16 PAGES

The Evening Examiner

PROBABILITIES
Moderate South West Winds; Fair. Friday—Southwest winds; fair and milder.

VOL. LI., No. 115 PETERBOROUGH, THURSDAY, NOVEMBER 16, 1922 PRICE THREE CENTS

GIBSON'S ANNUAL 20% DISCOUNT SALE.---BONA FIDE

Watches — Clocks — Jewellery — Silverware — etc. Cut-Glass — China — Bric-a-Brac — Toilet Articles

A TREMENDOUS VOTE POLLED THROUGHOUT THE BRITISH ISLES

Outstanding Feature of Elections is Sweeping Gains by the Labor Party—Conservatives Have Secured a Working Majority for Bonar Law.

RETURNS NOT ALL IN

LONDON, Nov. 16.—(Canadian Press.) — Prime Minister Bonar Law had secured a majority of twelve over all other parties in the new House of Commons when the returns for 545 of 615 divisions had been received late this afternoon. Inasmuch as there are three non-voting members, including the Speaker, thereby making the number necessary for a bare majority 307. The Conservatives up to that time had captured 319 seats.

This did not mean, however, that the Prime Minister already had obtained a so-called working majority, as support of some of the Conservatives will be limited on many questions, but Conservatives were looking to remaining 70 seats to swell their numbers and increase their lead over the combined opposition Thus far three members of Mr. Bonar Law's government have been defeated, namely, Sir Arthur Griffith Boscawen, Minister of Health, W. A. Watson, Lord Advocate, and Lieut.-Col. Geo. F. Stanley, Under Secretary of Home Office. In the case of Lt.-Col. Watson, it is announced that he will retain his office an another seat be found for him and it is assumed the same will be true of the others. The feature of the electoin was the number of seats gained by the Labor party, which enters the House with by far the largest number of members in the party's history. With 70 seats yet to be heard from, Laborites had rolled up the big total of 120 members as against 76 they had in the last House. Their gains were mainly at the expense of Conservatives and the Georgian Liberals. Opponents of Labor claim that the latter's successes were due to the split in the vote. On the other hand the Labor leaders assert that Labor is coming into its own and the result of its policies of working for poverty-stricken population and for the peace of the world.

LONDON, Nov. 16.—(Special.)—A tremendous vote was polled throughout the British Isles, despite inclement weather in many districts, and the women outnumbered the men at the polls. Of the thirty-three women candidates, however, Lady Astor was the only one known to be elected up to noon to-day. Lady Cooper, whose husband retired in her favour, was beaten in Walsall.

Two outstanding features of the elections up to noon were the sweeping gains of Labor and the setback to Lloyd George's Liberals. The latter had lost between 25 and 30 seats, while Labor had gained 38. This latter phenomenon led to the much early talk of Labor having defeated Bonar Law, but Conservatives confidently expected that as the results from the outlying districts came in, the Premier would be found to have a sufficient majority, if not the large one for which they had hoped. First returns were from the large industrial districts where voting was done early and counted early, and this led to the initial display of Labor strength.

Here and there throughout the country there were Labor landslides, hurled notably in Glasgow, where Labor candidates won ten out of the fifteen seats, a net gain of 8 in Bonar Law's own territory.

Conservatives in Lead.

The Conservatives were well in the lead on a showing of votes counted at noon to-day, despite the Labor party's great inroads into normally Conservative territories. It was still doubtful this afternoon, however, if Bonar Law had obtained more than a bare majority.

There remained the result from 239 constituencies to be heard from on the early standing reported. The Conservatives had gained 13 seats and lost 32, Labor had gained 38 and lost 6, support of Asquith had gained 3 and lost 5; Lloyd Georgians had gained 3 and lost 25, while the Independents had gained 7 and lost 6. Lady Astor, former a Virginia beauty, was re-elected by a plurality of 300 over her Labor opponent, Captain Brenan, with the Liberal, Dr. Bayly, a poor third.

Premier Bonar Law was elected, Lloyd George was returned unopposed, J. H. Thomas, Labor leader, was "in" by a big majority.

Conservatives Safe.

LONDON, Nov. 16. —(Canadian Press.) — At 4.30 o'clock returns showed the Conservatives to have more than the necessary 308 for a

(Continued on page 10)

THE OTONABEE CHAPTER I.O.D.E. BAZAAR WILL BE HELD TUESDAY, Dec 12TH., IN THE CURLING RINK CHARLOTTE ST. 1d 116 6641

Another Quake

SANTIAGO, Chile, November 16 (Associated Press).—The authorities at Coquimbo reported yesterday that a strong earthquake, accompanied by a tidal wave, was experienced there at 25 minutes after midnight yesterday morning.

No further damage was caused.

The population was on the alert, and no casualties were reported.

WANTS $5,000 FOR REMOVING 400 OFF BOAT

Hilaire Guerin Sues the Owners of the Rapids Prince—Refused a Bonus —Others Failed.

HAD A HELPER

MONTREAL, Nov. 16.—For the hazard and work in rescuing the 450 passengers from the Rapids Prince when she struck a rock in the Lachine Rapids on Sunday, July 10 last, Hilaire Guerin, the Laprairie boatsman who made 100 odd trips through the swirling whirlpool in a frail craft and succeeded in safely landing passengers and crew, is suing the Canada Steamship Lines, Limited, for $5,000. The action is set for hearing in Superior Court before Mr. Justice Cousineau to-day.

At the same time, Josaphat Cardinal, who assisted Guerin, asks for $2,500. Guerin states that while he is claiming only $5,000 for his efforts and as compenstaion for the risk he took, he considers his accomplishment as beyond all estimate. He was paid $15 a day for the two weeks in which he was employed by the company, he says, and the company offered him $500 as a bonus, which he refused.

Guerin, in his statement of facts, says that he is an experienced boatsman, having, since early childhood, piloted rafts down the St. Lawrence rapids between Kingston and Quebec as an employe of the noted lumber shipper Hiram A. Calvin. He thus mastered the intricacies of the seething currents, and particularly studied the Lachine Rapids.

Others Failed.

When, on the night of the accident, he heard the steamer's help signals, he was one of the first of twenty or more of the shore residents who volunteered to reach the boat in small craft of various kinds. However, such was the difficulty experienced in negotiating the stiff currents and whirling rapids that he only was enabled to reach the stranded steamer. He got aboard, and immediately took on one of the boat's officers, who asked to be taken to Montreal to report the accident. He brought the man to Victoria pier, where, he says, he met J. W. Norcross, vice-president of the company, who ordered, Guerin avers, everything possible to be done to bring food to the passengers on the ill-fated steamer. Accordingly he conveyed supplies to the boat throughout the night, and the next morning started to land the passengers.

By a stratagem initiated and tried out several times by himself, he succeeded in bringing every one of the 450 men, women and children ashore. On the return trips he would bring more food to the remaining excursionists. He estimates that 100 double voyages were made in this venture. The danger of the proceedings, which was to lower the people into a lifeboat secured by a hawser to the side of the steamer, and allow it to drift in the current out of the main whirlpool, where the other small boats transferred them to shore, is evidenced, he says, by the fact that one of the crew, a steward named Ross, was drowned in trying to reach shore.

Helped By Cardinal.

In his work he was assisted by Josaphat Cardinal, the only person beside himself who would dare to challenge the rapids. For over two weeks the two continued their work, lightering the steamer and supplying food to the crew. Guerin says that the crew refused to remain aboard unless he consented to remain there day and night, so he was obliged to sleep on the "Rapids Prince."

The company, in renewing its offer of $500 to Guerin for his work, denies that there was any convention between it and the men as to what they should receive, and deny Guerin's allegation that the president had promised him a bonus before he undertook the work. The company says this was done only after he threatened to abandon the project when about half the passengers had been taken ashore.

POISON DEATH CASE CLOSING UP FOR STATE

Two Secret Witnesses Give Evidence for the State—Woman Buys Coffin Before Death.

MARRIES AGAIN

CHICAGO, Nov. 16. — Another section of the net of evidence which is slowly encircling two women, Mrs. Tillie Klimen and Mrs. Nellie Stermer-Koulik, alleged perpetrators of perhaps a dozen or more poisonings, was woven yesterday by the testimony of two mysterious witnesses.

The stories of these two witnesses, both women, came after Assistant State's Attorney William F. McLaughlin had announced that he already had enough evidence to go before the grand jury and obtain indictments on charges of murder. That the new witnesses are considered the most important development since the police first began delving into the ramifications of the poison mystery, which centers around the matrimonial ventures of the accused women, was evidenced by the great care used to keep the identity of the women secret.

Volunteer to Aid State.

The two witnesses voluntarily communicated with Mr. McLaughlin through a third party, and the prosecutor deemed the disclosures they promised to make so startling that he ordered them taken to the south side office of the state's attorney in the county building rather than to the Criminal court building, where the inquiry is being handled.

Notified that the women were ready, Mr. McLaughlin left his office without a word of explanation to the other investigators or the half a dozen witnesses waiting to be questioned and hurried to the south side office. He was closeted with the mysterious women for more than an hour and when he returned to the Criminal court building he refused to say where he had been.

Gets "Material Evidence."

Pressed for an explanation he admitted that he had conferred with two witnesses but refused to say who they were or what they had told him.

"All that I can say is that I have uncovered some very material evidence in the case," he said. "The publishing of the names of these witnesses would greatly hamper the state in its investigation of these crimes and undoubtedly would immediately close several important sources of information."

From other reliable sources, however, it was learned that the two women were former neighbors of Mrs. Klimek and friends of Mrs. Koulik, and their testimony had to do with the death of one of Mrs. Kilmek's husbands.

Buys Coffin Before Death.

They told the prosecutor, it is said, that while this husband was ill, Mrs. Klimek made numerous references to the fact that he was not going to live long. One day, a short time before he died, it is said, she talked with the two women and told them that she had bought a coffin and asked permission to store it in their apartment until her husband's death.

"My husband is not going to live much longer," she is reported to have said, "so I saw a coffin that was cheap to-day and I bought it. Can I leave it with you until he dies?"

Prepares Mourning Gown.

Permission was granted for the storing of the coffin, which, it developed, had been purchased from an undertaker for $30, and when the husband died it was moved into the house and the remains placed in it. Previous to the death, however, Mrs. Klimek, so the story ran, sat beside her husband, talking of his illness, assuring him that it was fatal, and calmly sewing on her mourning hat and dress. After the death and with the body still in the room, Mrs. Klimek, it is said, played dance music on the phonograph. Three months later she was married again.

In an effort to pierce the veil which clouds Mrs. Klimek's activities between 1914 and 1919, Lieut. Malone and Detective Sergeants Balata and Swenson yesterday brought in nearly a dozen witnesses for examination. It was in January, 1914, that Mrs. Klimek's first husband, Joseph Mitkiewicz, died.

Second Mate Dies.

In a few weeks she was married again and in May, John Rdszkakski, husband No. 2, passed away. A few months later came the death, under mysterious circumstances, of John Guszkowski, a sweetheart, to whom Mrs. Klimek is alleged to have confessed that she poisoned her two husbands and asked him to marry her. He laughed at her proposal and in a short time he too was dead.

From the death of Guszkowski to the marriage of Frank Kupczyk in 1919 there is an apparent blank in the life of the woman. Neighbors in the many places she lived during the intetrim tell of mysterious men who

(Continued on page 10.)

FOUR BROKERS ARE ARRESTED

Charged With Conspiracy to Defraud the Public and Creditors of Half a Million.

TORONTO, Nov. 16.—(Canadian Press.) — Four men were arrested last night on charges of "conspiracy to defraud the public and their creditors of $500,000."

Charges arising out of the failure last March of the brokerage firm of Bryant, Isard & Co. One arrest was effected in Toronto and three in Montreal. Those held are: Adin E. Bryant, arrested in the office of Bryant Bros., C.P.R. building. Bail was fixed at $20,000.

Norris P. Bryant, brother of Adin Bryant, Chester G. Fickett, bookkeeper Andrew Dunn, alleged to have acted in an advisory capacity to the firm. Latter three were arrested in Montreal by Detective Sergeants Thomson and Koster, of Toronto. The firm of Bryant, Isard and Co. assigned on March 3 and the trustee named was John L. Thorne, of the firm of Thorne, Mutheil and Howson and McPherson, chartered accountants, Toronto. Mr. Thorne took possession of the books and it is alleged that investigation showed liabilities of $800,000 and assets of $300,000.

Investigation showed, the Crown alleges, that Charles Isard, of the firm, held a seat on the Toronto Stock Exchange. It is further claimed that Adin E. Bryant held a seat on the Chicago Board of Trade, and that it was through the Chicago connection the firm did most of its dealings. It is charged that $65,000 was lost dealing in Chicago. Norris P. Bryant was not listed as a member of the firm of Bryant, Isard & Co., but the Crown alleges that he was a member and involved in its operations. Fickett, the bookkeeper, is alleged to have made false entries for fraudulent purposes.

USE ARMOUR HILL FOR A MEMORIAL PARK.

Chief of the Forestry Department Has Been Consulted by Mr. T. Tooms, M.L.A.

With reference to the question of Armour Hill being converted into a Memorial Park by the city, T. Tooms, M.L.A., took the matter up with Mr. Zavitz, Chief of the Forestry Department of the Provincial Government, as requested by Mrs. R. H. Parsons, President of the East City Patriotic Association, which association is working in conjunction with the Chamber of Commerce and the Horticultural Society in this matter.

Mr. Zavitz assured Mr. Tooms he would be pleased to come down and go over the ground with the representatives of these societies and city officials, to examine the soil and make recommendations; also the department would supply the small trees and shrubbery necessary for the reforestration of the park.

Mr. Tooms has requested Mr. Zavitz to state a date it would be convenient for him to come to Peterborough when the different organizations will send their representatives to accompany him over the ground.

MUSSOLINI PREPARES TO ASK FOR A VOTE.

Will Explain the Fiscal Policy of New Italian Government.

ROME, November 16. Canadian Press. — Premier Mussolini prepares [illegible] to-day to ask for a vote of confidence from both [illegible] appear first in the Chamber of Deputies and explain the fiscal and bureaucratic reform decided upon and will then deliver a [illegible] to the Senate. According to all the indications the [illegible] will receive a large majority from the groups excepting the communists and the socialists.

THE WEATHER

Snow flakes gently descending this afternoon betoken the advent of colder weather. Several have questioned me as to when we should have our so-called Indian Summer. In former years it usually came between the 5th and 20th of November—after a fall of snow—and generally lasted for a week or ten days, and some years for two weeks. But like social, political, religious and economic conditions generally the weather has also got out of gear, and slipped a cog, so to speak. For the past ten or fifteen years Indian summer has appeared very irregularly, and during the last three or four it has failed entirely to come at its accustomed time—or at any time. — W. P.

EASTER ISLAND LOST IN LATEST EARTHQUAKE.

SANTIAGO, Nov. 16.—(Special) —It is reported that Easter Island disappeared during the earthquake.

STOLE GUN FROM THE POLICE STATION.

Tom Fallon Took Advantage of Kindness as a Night Lodger.

His theft of a revolver from the Police Station sharpened the sleuthing sense of the police in their search for Thomas Fallon, a young man, who was finally located early this morning asleep in a barn on Hunter Street, and remanded for a week.

Fallon was out of work and luck, as the police tell it, and called at the Station for a night's lodging, which was cordially given him.

Treating him in a kindly way he was permitted to sit in the guard room, and while Constable Puffer was called to the telephone, Fallon, it is alleged, sneaked over to the lockers and stole P. C. Puffer's "gat" and an issue of cartridges.

When the constable returned to the guard room to continue some secretarial work, he noticed nothing changed in his absence, and it was only after Fallon had departed that the revolver was missed. He was suspected of the theft, and when arrested the revolver was found in his possession and identified in Court this morning.

ST. JOHN'S A.Y.P.A. HELD WEEKLY MEETING.

Robert Moore Elected President —Report of the Conference at St. Catharines.

The regular weekly meeting of St. John's A.Y.P.A. was held last evening in the local parish hall A number of the members were present and the president, Kenneth B. Seeley occupied the chair. The first matter brought before the Association was the reading of the president's resignation by the secretary, Herbert Sills. The president has accepted a position in Boston and will be leaving in a week's time. Robert Moore was elected as the new president and immediately took the chair.

The vice-president, Miss Aloha Horne read a report of the A.Y.P.A. Conference held at St. Catharines this year. She also reported to the members their invitation from St. Luke's A.Y.P.A. to visit filtration plant with them Thursday evening after which a social evening is to be held in St. Luke's parish hall. The matter was left open to twelve or fifteen members who wished to visit the plant, to meet at the Post Office corner at 7.30 p.m. sharp.

DOES NOT DENY THAT OVERTURES WERE MADE.

Attorney-General for Manitoba Makes a Statement on Temperance Issue.

OTTAWA, November 16. Canadian Press. — Hon. R. W. Craig, the Attorney-General for Manitoba, said this morning that the statements of Rev. C. W. Gordon, "Ralph Conner," before the Presbyterian synod of that province regarding the efforts of the anti-temperance interests to bribe members of the Provincial government, were made without his authority. Mr. Craig did not deny Dr. Gordon's statement that an offer of $50,00 had been made to him if he would let temperance law go. He had, he said, talked over certain matters privately with Dr. Gordon, but he preferred not to make any statement for publication.

MANY MISSIONARIES IN HANDS OF THUGS.

Allies Co-operate to Secure Their Release from Chinese Bandits.

PEKING, November 16. Canadian Press. — Measures for the immediate release of foreign missionaries, kidnapped by Chinese bandits, were demanded of the Peking Government to-day by British, United States, Italian, French and Swedish ministers, who acted under instructions of their governments.

ST. ANDREW'S BAZAAR TO BE HELD THIS EVENING

A talent tea and sale of useful articles at the home of Mrs. Stanger 311 Stewart street, is being held this afternoon and evening

A very large number of useful articles can be obtained and a most pleasant time is assured.

There was a mistake in the announcement last night giving the date as November 6th but all those who can, should attend the tea at Mrs. Stanger's to-night

A NAVIGABLE WATERWAY FOR THE GREAT LAKES.

BEARDSTOWN, Ill., November 17. Canadian Press. — The creation of a navigable waterway 9 feet deep from the Great Lakes to the Mississippi River is the project which will be placed before congress this winter by Senator McGill McCormick.

REPRESENTATIVE PARTY TO VISIT SCENE OF FIRE

Presidents of Ontario Boards of Trade Will Accompany Relief Com. to Northern Ontario.

REPORT CONDITIONS

That the public of old Ontario and the Dominion in general do not exactly realize the magnitude of the disaster which has befallen fire-swept Northern Ontario, seems to be reflected in the organization of a party of representative men to visit the scene and report on conditions. This party include Northern Ontario Fire Relief Committee, Presidents of Boards of Trade throughout Ontario and the press. They will leave Toronto for the North on Friday evening.

President Joseph J. Duffus of the local Chamber of Commerce will make the trip in response to the following invitations from Premiers King and Drury and Lieut-Governor Henry Cockshutt of this province

"Jos. J. Duffus, Esq.

"I think it much in public interest that you should see actual conditions in Ontario devastated regions and would therefore recommend that you accompany Northern Ontario fire relief committee through fire zone on Friday night

"Mackenzie King,
"Prime Minister."

"Jos J. Duffus, Esq.

"You are invited to join party on special train leaving Toronto Friday night, November seventeenth to visit scene of recent fire. Returning arrive Toronto Tuesday morning. Your transportation from Toronto supplied; wire reply to North ern Ontario fire relief committee, Toronto

"E. C. Drury,
Premier."

"Jos. J. Duffus, Esq.

"The disaster by fire in Northern Ontario has been so severe as to call for the co-operation of all citizens and I heartily agree with the suggestion of the General Committee in charge of relief that the Presidents of the Board of Trade throughout Ontario should visit the stricken areas by the special train which will leave Toronto on Friday evening of this week in order later on to place the great needs of the North properly before their communities.

"Henry Cockshutt,
Lieut-Governor of Ontario.

On his return Mr. Duffus will report to the Chamber of Commerce and the public here conditions as he finds them in the stricken areas, and suggest what measures should be taken to assure relief for fire suffers being adequate not only for the present, but for the coming winter.

HAMBURG MANAGER TO FORM A NEW CABINET.

BERLIN, Nov. 16. — (Canadian Press). — Withall Cunno, general manager of the Hamburg American Steamship Line, has accepted the task of forming a Cabinet to succeed the Wirth Ministry, it was unofficially announced this afternoon.

Spanish women have the reputation of being the most graceful in Europe.

EIGHT CHIMNEY FIRES HERE THIS NOVEMBER.

Six of Which, Fire Chief Says, Originated from Burning Soft Coal and Wood.

Yesterday morning at 11.02, the local fire brigade was summoned to 629 Downie street to extinguish a chimney fire. Out of eight alarms this month, six have been calls to chimney fires. The cause of so many of these fires stated Fire Chief George Gimblett this morning, is due to unclean chimneys caused by the burning of soft coal and wood. The soot accumulates quicker from the soft coal and wood fires than from the anthracite. It is considered a necessary precaution that chimneys be cleaned out oftener when burning soft fuel.

STOVE COLD AND NO FUEL ON HAND

Several Cases of Destitution Disclosed by Relief Officer Recently.

That the poor are very nearly always with us may not be often impressed upon the general public, but it is a comparatively frequent experience of Relief Officer Miller's In several homes he visited this week he found conditions of extreme want, and perhaps improvidence as an underlying cause. In one house the stove hadn't known a fire that day, nor was there any fuel about the place. What food they had that day was cooked at the next door neighbour's. In another home, the husband was working but it was stated that his wages had been garnisheed, and there was no money left to buy food.

Mr. Miller reports that several applications of relief have been made this week by men who were kept by the public last winter. One of them declared that he couldn't get work, and when told that men were wanted in the shanties he said that his rheumatism would come back on him. Finally this man left a few days ago for the woods, but he intimated that he would probably be forced to give it up in a week. In other words he was trying to disarm the Relief Officer of his attitude that no man who is able to earn will get a toe hold on the city's relief this winter.

Prince Makes Late Dancing Popular In London City

LONDON, Nov. 16.—(Associated Press)—The popularity of the cabaret and the evening dances in London's fashionable West End restaurants is returning, and the reason therefore seems to be in no small measure due to the Prince of Wales and his brothers.

Immediately after his return from the Far East, the Prince appeared at several well known restaurants for the late supper and dance, accompanied generally by the Duke of York or Prince Henry, and a party of friends. Also since the return of the Prince from Scotland he has been seen at several of these dances, and so have his brothers.

The Royal visitors applaud heartily the entertainment and music, but only occasionally take part in the dancing. The mere fact that they are present, however, is enough for the West Ender, and the places are crowded nightly in hopes that some members of the royal family will be present.

C.G.E. COMPANY ASSESSMENT IS CUT $219,158

Complete List of Decisions Made By Court of Revision on Assessment For 1923 Taxes.

ROLLS CONFIRMED.

The assessment upon which the 1923 taxes will be levied was confirmed by the Court of Revision on Tuesday afternoon. Mr. W. F. Johnston presided, with Mr. Jas. Finnie and Sheriff Hall present. One of the most important decisions was the reduction of the C. G. E. Company's assessment, which had been under consideration several weeks. The total reduction on land, buildings and business amounted to $219,158. The company's appeal was based on the ground of overassessment, and the judgment was as follows:

The following reductions are allowed:

Park lots 14, 15 and 16, lot 13, concession 12, and lots 6 to 19, plan 30, land reduced from $42,500 to $38,264, buildings from $959,500 to $835,800 and business from $601,200 to 0519,890 (part of the land not used for business purposes).

Park lot 17, lot 13, concession 12, land from $12,000 to $9,740; lots 10 and 11, N. Townsend, W. George streets, and lots 10 and 11, S. Wolfe, W. George streets, land from $5,900 to $4,668, buildings from $29,500 to $26,500 and business from $19,440 to $18,160 (one-half acre not used for business purposes).

Part lot 12, S. Rink, W. George streets, land from $1,140 to $750; lot 13, S. Rink, W. George, land from $2,000 to $800; part lot 13, W. Perry, W. George, land from $850 to $250.

Total reductions: Land, $9,868; uildings, $126,700; business, $82,590; aggregate, $219,158.

Other Appeals,

Leith Barley, that he was wrongly assessed for income. Appeal allowed and assessment for income struck off.

M. J. Carroll, that he was wrongly assessed for No. 285 George street and should be assessed for 201 Hunter street. Mr. Carroll was relieved of assessment for 285 George street and business assement there truck off, and assessed for 201 Hunter street, including business assessment of $600.

W. E. Detlor, that he was overassessed for part of lot No. 1, south of Smith and east of George street; No. 127 Smith street and 642 George street. Appeal dismissed; assessment confirmed.

Garrett Fitzgibbon, that he was overassessed. Assessment of land reduced to 28 feet and to $80 from $150, and the assessment of Thos. McWilliams, 43 Ware street, increased by $70.

Sarah A. Freeburn, that she was overassessed for No. 104 Dublin street. Appeal dismissed.

Hall & Hall, that the John A. Cameron estate was wrongly assessed for income. Assessment reduced from $1,070 to $1,045.

F. J. Parsons, that he was overassessed for No. 588 Sherbrooke street. Appeal dismissed.

R. B. Pearson, that he was overassessed for No. 178 Aylmer street. Appeal dismissed.

Stewart Patterson, that he was overassessed for N. 50 feet 8 inches of lot 18, north Hunter and west George streets. Appeal dismissed.

L. M. Richardson, that he was wrongly assessed for $960 income

(Continued on Page 15.)

CHRISTMAS GREETING CARDS THE FINEST STOCK OF CHRISTMAS CARD PROCURABLE DOZENS OF DESIGNS—CARDS IN STOCK — MAKE SELECTION EARLY PRICES DOWN. SEE SAMPLES AT THE EXAMINER OFFICE. dtf.

BASKET SOCIAL AND DANCE AT RIFLE RANGE SCHOOL HOUSE, ON FRIDAY NIGHT, 17TH NOV. CARS LEAVE POST OFFICE AT 8.30. LADIES WITH BASKET, FREE—GENT.S, 25c. 3d-117-6412

WONDERFUL 8-PAGE BOOK OF MAGIC. PAINT WITH WATER, DEVELOP BEAUTIFUL COLORS, IN NEXT SUNDAY'S HERALD AND EXAMINER, CHICAGO' BEST NEWSPAPER. BUY IT TO-DAY AT L. W. LEBARR'S CHARLOTTE ST. 1d 116 6635

AMERICAN GIRL HELD IN AN AFGHAN' HAREM. SEE NEXT SUNDAY'S HERALD AND EXAMINER, CHICAGO'S BEST NEWSPAPER. BUY IT TO-DAY AT L. W. LEBARR'S CHARLOTTE ST. 1d 116 6635

Work of National Institution For Blind Extends Into All Provinces

The Canadian National Institute for the Blind has grown out of unco-ordinated work for the blind existing in various parts of Canada.

The Institute was incorporated in March, 1918, under a Dominion charter, and since then its activities have steadily extended.

Work for the blind had been carried on for many years by organisations in the Eastern Provinces.

These various activities have been concerned mostly with the education of blind children. With the formation of the Canadian National Institute for the Blind, the work of educating and assisting the blind adults of Canada was consolidated and extended.

The Institute really had its beginning in the work of the Canadian Free Library for the Blind, which had a modest origin in the village of Markham in 1906. Distribution of literature from this centre increased so rapidly that in October, 1911, it was removed to Toronto and housed in the basement of the Western branch of the Public Library. In 1916, the present residence at 142 College Street, was secured and the work materially assisted by the Canadian Women's Association for the Welfare of the Blind.

The work of the institute now extends into all Provinces of Canada, while Manitoba and Saskatchewan have a local board with offices at Winnipeg, and the Maritime division is also locally organized with offices at Halifax. The head office of the Canadian National Institute is at Toronto. Here operations of a national and general character are administered.

It is in aid of this worthy institution that the public are asked to contribute generously on tag day, Saturday.

6 Acres, Frame House, 6 Cords Hardwood, close to City.....$2,400.00
6-Roomed Brick House, Central, with Plumbing $2,400.00
A New Bungalow, complete with Plumbing, Furnace $3,500.00
37 Stewart Street, to Rent, reasonably—with Plumbing.

TAYLOR & HOWDEN
144 HUNTER STREET. REAL ESTATE. PHONE 1462

FOUND

STRAYED INTO THE PREMISES of the north half of lot 16 concession 8th, Smith, two this year's calves. Owner may have same by paying for this advt. 3d116 6594

BUILDING MATERIAL

AT

Reasonable Prices

We keep in stock the following Builders' Supplies:
Cement Lime
Hard Hall Plaster Plasterers' Hair
White Rock Finish Mortar Colour
Plaster Paris Gypsum Wall Board
Fire Brick Hard and Soft Coal
Fire Clay Wood

THOS. A. REHILL
210 Wolfe Street (near C.P.R. Stn.)
'Phones—Office 245, Residence 665W

CAPITAL
ALES, LAGER, BEER and STOUT
SANITARIS
Dry Ginger Ale, Belfast Ginger Ale,
All of the Above very Finest Quality—Guaranteed.
ALEX. ELLIOTT, Agent
Orders will be delivered in Cases by Phoning Reid's Express. Phone 113

ARCHITECTS.

W. & WALTER R. L. BLACKWELL — Architects. Office, Bank of Commerce Building, corner of Hunter and Water Streets. Telephones. Office, 1300J; Residence, 1272.

W. H. BARRY—Architect. Plans prepared for Monumental, Commercial and Domestic Buildings. Office, 559 Gilmour street. Phone 567.

BARRISTERS AND SOLICITORS

GORDON & O'BRIEN—Barristers, Solicitors, Notaries. Money to loan on easy terms. Special attention to Patents and Trade Marks. Phone 219. G. N. Gordon, J. A. O'Brien.

S. T. MEDD—Barrister, Solicitor Notary. Office over the Dominion Bank, corner of George and Simcoe Streets. Telephone No. 22. Private funds to loan at current rates upon easy terms.

C. R. WIDDIFIELD, B.A., Barrister, etc., and Solicitor for the City of Peterboro. Money to Loan. Office, over the Bank of Commerce. Phone 550.

PECK, KERR & McELDERRY, Barristers, Solicitors and Notaries. Office, Water street, Peterboro. Money to loan at the lowest current rates of interest on easy terms of payment. E. A. Peck, F. D. Kerr, V. J. McElderry.

O'CONNELL & CORKERY — Barristers, Solicitors and Notaries. Money to loan at the lowest current rates of interest. Daniel O'Connell, John R. Corkery. Hunter street, two doors west of the Post Office.

DUMBLE & JOHNSTON—Barristers, Solicitors, etc. Office, over the Toronto Savings and Loan Company, George St. D. W. Dumble, K.C., W. Johnston.

A. E. DIXON—Barrister, Solicitor, etc. Office, Hunter and George Strets. Entrance next to Madill's drug store.

HALL & HALL—Barristers, Solicitors and Notaries Public, Hunter Street, Peterboro, next to St. John's Church. Money to loan at the lowest rates of interest. E. H. D. Hall. Basil D. Hall.

MOORE & WEARING — Barristers and Solicitors, 405 Water Street, opposite the Post Office. Money to loan at the lowest current rates of interest. Jos. Wearing, M.A.

R. R. HALL—Barrister, Solicitor, etc., Peterboro, Ont. Office, corner of Hunter and Water streets, over the Canadian Bank of Commerce. Trust Funds to loan on easy terms of payment.

JAMES FORDYCE STRICKLAND—Barrister, Solicitor, Notary Public. Money to loan. 375 Water street, Peterboro. Phone 191.

WILFRED F. HUYCKE, Barrister, Solicitor, Notary Public. 395 Water Street. Telephone 239.

MEDICAL.

DR. BUCHANAN, F.R.C.S., Edinburgh; M.R.C., Eng.; L.R.C.P., London. Eye, Ear, Nose and Throat Specialist. Hours, 9-11, 2-4 p.m., and 7-9 p.m. Phone 819 Office, corner of Water and Murray Streets.

T. GEORGE LOUDON, M.D., C.M. Physician, Surgeon and accoucheur. Office, 201 Brock street. Phone 1868. Office hours, 9 to 11 a.m., 2 to 4 p.m. 7 to 8 p.m.

MONEY TO LOAN.

We have funds to loan on Real Estate Security at the lowest rates. GORDON & O'BRIEN. Phone 219.

OSTEOPATHY.

DR. BRUCE E. MARSHALL—Osteopathic Physician. Office, 242 Hunter street. Hours, 9 to 11, 2 to 4 p.m., 7 to 8 p.m. Telephone 116W.

DRS. WALMSLEY & SETTLE—Osteopathic Physicians. Office in Sun Life Building, corner of Hunter and Water Streets. Entrance 124 Hunter Street. Phone 649 Office Hours, 9 a.m., to 9 p.m.

BOARDERS WANTED

WANTED — 1 BOARDER — GENtleman preferred, warm, comfortable room, with board, with private family. Apply at Examiner for address. 3d117 6398

BOARDERS WANTED—A LARGE comfortable room, with board if desired. Apply at Examiner for address. 3d118 6417

ROOM AND BOARD IN PRIVATE family; gentleman preferred. Enquire at the Examiner for address. 3d118 6377

AUTOS FOR SALE

FOR SALE — 1921 MAXWELL car, also garage; price reasonable. Apply 206 Lansdowne. 'Phone 1982W. 3d116 6558

1918 CHEVROLET CAR FOR sale, a bargain; your own price. Apply Examiner for address. 3d117 6394

LATE MODEL FORD, CHREVOlet and Gray-Dort; sacrifice for quick sale. Call Harold Dunford, Phone 224. 213 Hunter street. 9d124 6422

WORK WANTED

WOMEN WANTS WORK BY the day in private families. Apply Examiner Box 6362

WORK WANTED—ODD JOBS — chimneys built; cement work done. Reasonable prices. Apply 4 Benson avenue. 6d119 6358

HOUSES, REAL ESTATE

FOR SALE — FARM IN TOWNship of Smith. Apply 95 Hunter street west. 6d120 6622

FOR SALE — CHEAP, GOOD terms same as rent, one 7-roomed frame house, newly painted with two extra lots and stable. Also one 5-roomed cottage with three extra lots on Chamberlain street. Apply 293 Dalhousie or 'phone 273J. 6d 118 6370

FOR SALE — LOT 40 x 116 NEAR the Normal School; must be sold at once; cheap for cash. Apply Fox 663 Examiner. 3d118 6631

FOR SALE — 6 ROOMED BRICK house, modern, garage, A1 condition; central. Apply Box 6426 Examiner. 3d118 6426

PROTECT YOURSELF IN OLD age, by buying now, with two hundred down, the balance like rent: 6 room frame, $1800; 6 room frame and 3-piece bath $2000; 6 room brick and 3 piece bath, $2200. Apply 344 King street. 3d118 6428

HELP WANTED—Male

MAKE MONEY AT HOME—$15 to $60 paid weekly for your spare time writing show cards for us. No canvassing. We instruct and supply you with work. West-Angus Showcard Service. 29 Colborne Building, Toronto. dtf 730.

HELP WANTED--Female

WANTED — A PRACTICAL nurse at once. Apply Examiner for address. 3d117 6401

WANTED — GIRLS FOR DINING room and for kitchen; wages $25. Phone 18, Lakefield. 2d117 6640

WANTED — CASHIER FOR butcher shop. Apply 54 Hunter St East. 3d 115 6364

AN OPPORTUNITY — SEVERAL women will be given evening employment three or four more evenings each week. Excellent pay to those selected. Call Friday evening only at 8 o'clock sharp, at 203 Barrie Bldg. 3d117 6624

NOTICE.

GRAMOPHONE RECORDS EXchanged. 'Phone 1035J 6d116 6520

HENRY BROS. CARPENTERS and builders, estimates given on new and repair work. Also hardwood flooring of all kinds. Phone 1024. Residence 14 Murray street. 26d123 6015

PHONOGRAPHS REPAIRED, T. Griffin, 124 Park street north, 'Phone 2163W 26d 122 5967

CHIMNEYS

CHIMNEYS AND FURNACES cleaned, etc., also roofs repaired. Phone 1851W. 2Cd116 5768

CARTING AND EXPRESS — Cartage and Express, large or small orders, any distance. Phone 619M. William Black, 261 Perry street. 26d116 5820

CATTLE MARKET

TORONTO, November 16. Canadian Press. — Receipts 44 and trade slow. Quotations: Heavy beef steers $6 to $7; butchers' steers, choice $5.50 to $6. Butcher cows, medium $2.50 to $3.50; calves $10 to $11; lambs $12 to 12.25; hog selects $11.25

AGENTS WANTED

WANTED LIVE AGENT AT PETerboro for Watkins Quality Products. Big profits. 100 per cent repeat orders. Write to-day the J. R. Watkins Company, Hamilton. 6d118 6565

AGENTS — 150 PER CENT PROfit. Sell the Airmeter! The air control for Fords. Makes starting easy—cuts running costs—increases efficiency. Quickly installed without removing carburetor. Moderate price. Write for particulars now! Airmeter Manufacturing Co. Dept. A., 218 York street, Ottawa, Ont. 2d111 6541

FOR RENT

TO RENT — A PART OF A BEAUtiful house, East city. Phone 1227J 6d117 6336

TO RENT — VERY WARM COMmodious house. Telephone 2017J. 6d116 6305

TO RENT — HOUSE, CHEAP — Apply 19 Ware street. 3d117 6407

TO RENT — 7 ROOMED HOUSE, central; also flat, modern. Apply 95 Hunter street west. 6d120 6623

FOR RENT — 6 ROOMED HOUSE all conveniences, and furnace, rent reasonable. Apply 341 George St. South. 3d118 6638

TO RENT — TWO APARTMENTS (heated), conveniences, gas. Apply 168 Antrim street. 3d118 6423

TO RENT — 3 UNFURNISHED rooms suitable for light housekeeping. Phone 1787J. 3d117 6627

GARAGE FOR RENT — CEMENT floor, at 435 Stewart street. Apply same address. 3d117 6404

TO RENT — 6 ROOMED HOUSE with winter supply of hard coal, 5 minutes walk from the C.G.E.; immediate possession. Apply 269 Thomas street. 3d118 6643

TO RENT — 2 PARTLY FURnished rooms suitable for housekeeping; use of phone. Apply Examiner for address. 3d118 6642

TO RENT — HOUSE — APPLY 508 Stewart street. Possession December 1st. 3d116 6381

TO RENT — 5 ROOMED APARTment, hardwood floors, stationary tubs; immediate possession. Apply 228 Rubidge street. 2d117 6647

CHEERFUL, COMFORTABLE heated apartment, modern, 451 Water street. 6d 118 6366

TO RENT — GOOD STABLE ACcommodation in East City. Phone 1945M. 3d116 6583

TO RENT—1 DOUBLE PARLOR bedroom, with or without board; use of the phone. Apply 386 Stewart street. 3d116 6391

TO RENT — A COMFORTABLE medium sized house; conveniences. Antrim near George. Good garden Apply 183 Antrim street. 3d116 6386

TO RENT — 7 ROOMED HOUSE all conveniences, 540 Waterford St. Apply 505 Bolivar street. Phone 128J. 3d116 6588

FOR RENT—FIRST CLASS WINter storage for cars; livery stock for sale. Apply Jones Bros., 195 Simcoe. 6d119 6380

TO RENT — 3 OR 4 ROOMED apartment; all conveniences, partly heated; rent cheap. Apply 318 Charlotte. 3d116 6382

FOR RENT —HEATED APARTment; Grand Central Building. Immediate possession. Apply 437 George street. dtf

FOR RENT — GARAGE FOR rent; centrally located; also storage accommodation. Apply 437 George street. dtf

TO RENT — 3 UNFURNISHED rooms; conveniences and use of phone, $10. Apply 477 1-2 Bolivar street. 3d117 6400

FOR RENT — FIRST CLASS 8-roomed house; all conveniences; furnace; centrally located; rent reasonable. Phone 1039W. 3d117 6397

TO RENT — 5 ROOMED HOUSE on Chamberlain street, $13.00 per month, with lights and good pump. Apply 63 Western avenue. 3d116 6386

FOR RENT - 7 ROOM APARTment corner of McDonnel and Water streets; heated, isolated; solid brick; shaded lawns; balconies and garage. Apply N. C. Flatton, 397 1-2 George Street. 6d119 6600

STORE AND APARTMENT to Let. Reasonable Rent.
Large Pea Coal for Sale.
Also Cast-Iron, Hot Water Radiators, and Rubber Belting.
A. LOW & CO.
264 Simcoe Street
'Phone 697—Night and Holiday 1027

FOR SALE

FOR SALE — 1 GOOD SINGLE democrat and cutter. 169 Hunter street East. 3d117 6396

"A NO. 1" TIRES, $8.75. — W. Juniper, Vulcanizing Shop, 180 Charlotte street. 6d118 6570

FOR SALE — McCLARY'S COAL heater, $3 for a quick sale. Apply 556 Wolfe street. 3d117-6392

FOR SALE — LADY'S WINTER coat. Apply 162 Smith Street. 2d116 6612

FOR SALE — ART SOUVENIR heater; first class condition; cheap Apply 407 Wolfe street. 3d117 6395

FOR SALE — 4 STOVES — WILL burn wood or coal. Apply at Cornell Knitting Co, Simcoe Street. 3d117 6621

AIREDALE PUPS THOROBREDS These are real ones. Examiner for address. 3d118 6420

FOR SALE — 1 MAHOGANY PARlor suite (3 piece) 1 hand painted electric dome; and other things to sell cheap; party leaving city. Apply at Examiner for address. 3d118 6414

FOR SALE — ALL SIZES OF packing cases at 341 George street, C. B. Routley. 3d118 6393

FOR SALE — ROOM SIZE AXminster rug, hall runner, 3 mahogany chairs; all in best condition. Phone 1581J or call 516 Charlotte street. 3d118 6376

FOR SALE — MEAT AND GROCery shop doing a good business in a small town; owner retiring on account of ill health; $300 down, rest easy terms. Apply Box 6634 Examiner. 3d118 6634

FOR SALE — 2 GOOD HORSES— 7 and 9 years old, sound and quiet; they must be sold this week. Apply Examiner for address. 3d118 6633

FOR SALE — TAYLOR SAFE — almost new; owner has no further use for the same; inside dimensions 2 feet x 1 1-2 feet; cheap for cash. Apply Box 6632 Examiner. 3d118 6632

FOR SALE — GOOD DELIVERY Horse. Apply 193 Hunter street East. 3d116 6388

FOR SALE — PEDIGREED BOSton terrier (male) pup. Apply 250 Carlisle avenue, East City. 3d117 6403

FOR SALE — BEDROOM SUITE, 3 beds, dresser and stands, sideboard, chairs, etc. Apply 257 Rubidge street. 3d117 6618

FOR SALE — 1 CLYDE COLT — 4 year old; partly broken; perfectly quiet; price reasonable; easy terms if necessary. Phone 84, Lakefield. 3d116 6593

FOR SALE — WEST END WOOD Yard, dry mixed slabs, cut 12 in. long, $4.50 half cord. Phone 1911W J. F. Gray. Prompt delivery. 6d116 6535

YOUNG LADIES' SUITS, DRESSes, fur and coats. Examiner for address. 3d116 6379

FOR SALE — MODERN JEWEL heater, with oven in first class condition, cheap. 581 Chamberlain street. 3d116 6375

FOR SALE — LADY'S BICYCLE in first class condition; Cleveland make; used but a short time. $20. Apply Examiner for address. 3d116 6590

CALL UP 1631J. FOR No. 1 HARDwood; also mixed wood, and hardwood slabs, cut and delivered promptly; yard Perry street. A. Thompson. 6d119 6390

FOR SALE — A NUMBER OF good pure bred Leicester and Oxford rams; quality and price right. Clarke Garbutt, R. R. 3, Lakefield. Phone 797 ring 3. 6d118 6345

FOR SALE — 2 LADIES' WINTER coats, parlour suite, coal heater, coal oil stove, electric heater, etc. Afternoons. Address at the Examiner. 3d117 6406

FOR SALE — GOOD CASH fruit and grocery business in central part of city. Good reasons for selling. Stock is light. For particulars call at 293 Dalhousie or 'phone 273J. 5d 117 6369

FOR SALE—ONE 1-4 H.P. Electric Motor, One 2 H.P. Electric Motor, one power grind stone equipped with pulleys, one Oliver typewriter, one Empire typewriter one flat top desk, one standing desk and other office furniture. A lot of shafting and pulleys for particulars apply Review Office. 26d 11 7 6034

FOR SALE — 1 MONARCH PENinsular coal and wood range, hot water front. This is a beautiful range and as good as new. One 4-burner Detroit Jewel gas range, high oven, all in first class condition; a bargain. Apply evenings at corner Monaghan Road and Walkerfield avenue. 3d117 6402

Plants, though without special digestive organs, perform a similar process by means of their cells.

A Safe Investment With Big Returns

A Reliable Business, showing gross profits of 80%, wishing to increase volume and profits, will place your money safely and return you at least twice the interest you are now getting. Write Box 6645. Examiner, for particulars.

2d-117-1w-48-6645

LARGE TOURING CAR JUMPS BRIDGE RAIL.

Narrow Escape from Serious Injury by Occupants, Including Peterborough Man.

OSHAWA, Nov. 16.—When a large touring car driven by Joseph Lynch crashed into the steel railing of the concrete bridge spanning a deep ravine on the Provincial Highway about three miles from Oshawa at 6 oclock in the morning, the three occupants of the car narrowly escaped serious injury.

Mr. Lynch was returning to Toronto from Peterboro, accompanied by Harry Westerley, also of Chicago, and J. E. Clatworthy of St. Paul.

TO-DAY'S BLUNDER CORRECTED

When flowers are used on the dinner table, they should be arranged low, so they won't hide the guests from each other.

BABY CARRIAGES, Etc.

FOR SALE — 1 BABY CARRIAGE in first class condition. Apply 477 1-2 Bolivar. 3d117 6399

FOR SALE — A BABY CARRIAGE and heater, cheap. Apply 509 Chamberlain street. 3d118 6424

WANTED

WANTED — 1 OR 2 HOT WATER radiators, not more than 30 inches high. Write stating price asked to Box 6408 Examiner. 3d117 6408

WANTED—BY BUSINESS GIRL 2 furnished or unfurnished rooms, (heated), central location. State rate. Apply Box 6415 Examiner office. 3d118 6415

WANTED—SMALL APARTMENT furnished or unfurnished for a couple and little boy. Apply Examiner Box 6374. 3d116 6374

WANTED—AUTO TIRES, RUBbers, boots and shoes; sound second hand bags, scrap copper and brass, all kinds of scrap iron, delivered to STEVENS, next to Cold Storage. Address 364 Mark St, Peterborough, or phone 770W.

LOAN WANTED

WANTED — $3,000 LOAN ON first mortgage on hotel and property worth $10,000 Good security. I pay 8 per cent. Apply P. O. Box 98, Port Hope, Ont. 12d 119 6445

LOST

LOST — BROWN SEALETTE stole, satin lined; reward. Apply Examiner for address. 3d117 6405

LOST — TIRE AND RIM OFF Ford between Lakefield and Peterboro. Finder please leave at the Examiner. 3d118 6429

LOST — GOLD SIGNET RING — having oval sardonyx. Finder please leave at the Examiner. Reward. 3d117 6409

LOST ON SUNDAY SPEEDOMeter chain and muffler off Ford car between Cobourg and Peterboro via the Port Hope road. Finder please phone 1137J or leave at Examiner. 3d118 6419

LOST — ON SUNDAY AFTERnoon, an Airedale dog, Toronto No. on collar. Reward, phone 1111J. Anyone found harboring him will be punished by law. 3d116 6382

LOST ON THANKSGIVING DAY at Brown's Corner, a brown and white hound, with black saddle over the back. Finder please leave at 52 River Road, Peterboro. 6d121 6427

STRAYED — FROM THE PREMises of James E. Brown, lot 3, con. 3, Dummer, 1 two year old heifer, dark red, with white marks. James E. Brown, R. R. No. 3, Norwood. 5d116 6340

LOST — WILL THE PARTY who was seen taking a purse from the Cressman Co. elevator on Saturday please return to the Examiner and save further trouble. 2d116 6615

H. P. LINDSAY AGENCY CO.

INSURANCE & REAL ESTATE
District Agent for Security Life.

Double House, 6 rooms in one half, 5 rooms in other; good location. Easy terms. Price $2,400

Frame House. 6 rooms, barn, stable, 2¼ acres, good ground, fruit trees and small fruits. Terms $2,500

Brick House, 5 rooms, 3-piece bath, double lot, fruits. Terms. Price, $3,200

Brick House, 7 rooms, barn, cement stables, drive house and work shop. 4¾ acres good land. Terms. See this $5,500

Brick House, 6 rooms, all conveniences, west side, garage. A real home.

Farms for sale in different parts of the country.

Agent for Great West Permanent Loan Co.

392 WATER ST.

"It's Confidence That Counts"

Buy and Buy NOW

A GOOD USED CAR from us, at present ridiculously low prices. We may have just the car that you have been looking for.

No. 238—Ford Light Delivery, with wire screen body, newly painted and in running order, good tires. Reduced to $140
Bring this ad. with you.

No. 254—A Dodge Touring Car, 1918 model. Owner is willing to sacrifice. Splendid tires and splendid appearance, 1922 markers. Would take smaller car in part payment.

No. 267—McLaughlin Light "Six." Our customer has reduced the price from $375 to $260 for quick sale. This car is in good working shape, and has good tires, some of them are new, 1922 markers. Will take lighter car in part payment or a (McLaughlin.)

No. 268—Ford Roadster, with a box on it, 1922 markers, good running order, good tires. Price only $160

No. 279—Ford Light Delivery, in the best of mechanical condition; must be sold. Price reduced to $165

No. 285—A splendid Ford One-Ton Truck, with 1922 markers, freight platform and stake sides, and a grain box with a capacity of about 80 bushels loose grain. Investigate this.

No. 292—A real good 1920 Ford touring with starter, demountable rims, one-man top, etc. Splendid tires. A dandy car at only $400

No. 294—1920 Ford touring, less starter, nearly new tires, 1922 markers, demountable rims, one-man top, etc $325

No. 295—A late mode Ford Sedan complete with starter, demountable rims, markers, etc $575

No. 296—Ford Roadster. An extraordinary bargain, at $150

SPECIAL—A Ford one ton truck complete with stake body and cab at only $250

If you do not see in this list just what you want, let us know, and we will make every effort to get it for you.

Free Demonstration in any car that you think would suit.

Free Instructions on driving and how to take care of your car. Clear title guaranteed.

The Duffus Motor Sales' plan is your safeguard.

DUFFUS MOTOR SALES
Cor. Water and Charlotte Streets
Phones—Office & Sales, 1760
Branches in Norwood and Millbrook.

Edwin Elcome TAXIDERMIST

692 HARVEY STREET
PETERBOROUGH, ONT.
Heads, Birds, Fish, Etc.,
Mounted Artistically and Permanently.
MOOSE, CARIBOU & DEER HEADS OUR SPECIALITY

Going to Build ?

I will be pleased to furnish estimates of Houses, Bungalows, Summer Cottages, Garages, Alterations, Repairs, etc.
A. B. CUNNINGHAM
331 Reid St. Phone 1281w

THE BANKRUPTCY ACT

IN THE ESTATE OF Birmingham Motors, Limited, Bankrupt:

NOTICE is hereby given that Birmingham Motors, Limited, of the City of Peterboro, in the Province of Ontario, was adjudged Bankrupt, and a Receiving Order made on the Tenth of November, 1922.

NOTICE is further given that the first meeting of creditors in the above estate will be held at the office of the Authorized Trustee, The Trusts and Guarantee Company, Limited, on the 23rd day of November, 1922, at 12 o'clock noon.

To entitle you to vote hereat, proof of your claim must be lodged with us before the meeting is held.

Proxies to be used at the meeting must be lodged with us prior thereto.

AND FURTHER TAKE NOTICE that if you have any claim against the debtor for which you are entitled to rank, proof of such claim must be filed with us within thirty days from the date of this notice, for from and after the expiration of the time fixed by the said Act, we shall distribute the proceeds of the debtor's estate among the parties entitled thereto, having regard only to the claims of which we have then notice.

AND the Shareholders of the said Bankrupt are hereby notified that by order of the Supreme Court of Ontario, this Notice is published in lieu of any further or other notice to them of the said meeting.

DATED at Toronto, Ontario, this 13th day of November, 1922.

THE TRUSTS AND GUARANTEE COMPANY, LIMITED,
Authorized Trustee,
120 Bay Street, Toronto, Ontario.
Starr, Spencer & Fraser,
Solicitors herein.
TORONTO, Ontario.
9d-17-6612.

RAILWAY TIME TABLES

GRAND TRUNK TIMETABLE.

(Corrected to date.)

No. 96—8.05 a.m., for Port Hope and Toronto.
No. 98—8.25 a.m., for Lindsay, Blackwater Junction, Orillia, Midland, North Bay and Toronto.
No. 98.—8.25 a.m., for Hastings, Campbellford, Belleville and points on the main line east.
No. 869—8.30 a.m., for Lakefield.
No. 92—12.04 p.m., for Lindsay, Port Hope, Toronto, Buaffio, making connections with the International Limited for London, Detroit and Chicago
No. 100—12.16 p.m., for Hastings, Campbellford, Belleville and Ottawa.
No. 871—12.25 p.m., for Lakefield.
No. 95—5.56 p.m., for Lindsay, Orillia, Midland, North Bay and Toronto.
No. 99—8.19 p.m., for Lindsay.
No. 94—9.10 p.m., for Port Hope, Montreal and Boston.

CANADIAN PACIFIC RAILWAY.

(Corrected October 14, 1922.)

GOING EAST—
11.59 a.m. — Norwood, Havelock, Bonarlaw, Tweed, Perth, Smith's Falls, Kingston, Ottawa, Montreal and intermediate points daily. On Sunday this trains proceeds east only as far as Havelock.
8.20 p.m.—Indian River, Norwood, Havelock and Tweed. Daily except Sunday.
12.03 a.m.—Havelock, Tweed, Kingston, Perth, Smith's Falls, Montreal, St. John, Boston and New York. Daily except Saturday.
1.50 a.m.—Havelock, Tweed, Kingston, Perth, Smith's Falls, Montreal, St. John, Boston and New York. Daily except Saturday.
2.42 a.m—Montreal. Sundays only.
GOING WEST—
5.16 a.m.—Myrtle, Toronto, Guelph, Goderich, Hamilton, Galt, Woodstock, St. Thomas, London, Chatham, Detroit, Chicago and New York. Daily.
6.01 a.m.—Toronto (Yonge street), Hamilton, Owen Sound, Teeswater and intermediate points. Daily except on Sunday.
6.54 a.m.—To Toronto, Sunday only.
7.35 a.m.Toronto, Hamilton, Brantford, Buffalo, Rochester, Boston, New York, Galt, Woodstock, London, Chatham, Detroit and intermediate points between Peterboro and Toronto. Daily except Sunday.
9.35 a.m. — Bethany, Lindsay, Orillia, Port McNicol and intermediate points. Daily except Sunday.
3.50 p.m.—Toronto, Hamilton, Brantford, Buffalo, New York, Galt, Woodstock, London, Windsor, Detroit, Chicago and intermediate points between Peterboro and Toronto. Daily.
6.50 p.m. — Lindsay, Toronto, (Yonge street), and intermediate points. Daily except Sunday.

CHILDREN'S AID SOCIETY —of— PETERBORO CITY AND COUNTY

For the Care of Neglected and Ill-Treated Children.
G. W. POWELL.
Assistant Secretary and Inspector.
588 George Street. 'Phone 1044W.
Office Hours: 12 to 2 and 6 to 8 p.m.

Telephone 790 When You Want Your
Piano or Organ Tuned
Player Pianos a Specialty
All Work Guaranteed
W. H. CUNNINGHAM
560 Weller Street.

MUST BE SOLD QUICK.

$2,300.00—6-Roomed Frame House, three-piece bath, good lot.
$3,600.00—Very fine Brick, hardwood floors, extra good lot, East City.
$2,800.00—Seven - Roomed Frame House, three-piece bath, furnace, gas, electric light, East City.
Good Chevrolet Car to deal on a House.
Apartment to rent on McDonnel street, facing Central Park.
CALL AT 140 SIMCOE STREET
Phones 465-772
H. J. McCANNAN & CO.

FOR SALE.

6-Roomed Frame House. Central. Would take car as part payment—$1,650.00.
7-Roomed Frame House; all modern, except furnace—$2,600.00.
6-Roomed Red Brick House, mantel, hardwood floors, sun porch, garage. Will sell on the best of terms, or lease for a term, easy.
6-Roomed Frame House, 3-piece plumbing—$2,200.00—$200.00, balance on terms.
100 Acres Good Land, good buildings; close to City—$6,500.00. .....
150 Acres Good Land, No. 1 buildings. Can be bought on good terms.
225 Acres Good Land and good buildings; a snap at $8,000.00.
Houses to Rent in all parts of the City, from $13.00 to $30.00.
For information, call and see us.
CHAMBERS & CO.
354 WATER STREET
'Phones - 1719J, Res. 1594W.

SAVE COAL!

Stop the cold draughts from your Doors and Windows by using
Chamberlain Weatherstrip
They Conserve the Heat and Save your Fuel. Put on in a few minutes.
J. H. VANCE
'Phone 1292—773 Aylmer Street
t-t-s-145.

FOR SALE

New Brick House, West End, modern, large lot, easy terms, price $4500
Brick House, central, modern, large lot, immediate possession. Price $3500
Brick House, modern, north end, immediate possession $3000
Brick House, modern, west end, large lot. Price $4600
Brick House, modern, except furnace, large lot with fruit; easy terms. Price $3600
Brick House, partly modern, west end, large lot $2600
Frame Bungalow, ready for bricking, 5 rooms, modern except furnace, tile finish in bath room and kitchen. Price $3500
For particulars and inspection of the above, apply—
J. T. O'CONNELL & CO.
136 Hunter Street West.
Phones: Office 376; Residence 1359.

CHINA PAINTING
Mrs. Langley McCarthy Teaches Biscoff's New and Beautiful Work in CHINA PAINTING

KEEP YOUR MONEY IN CANADA.

Buy A1 Canadian Maple at $14.00 per cord; cut 12 inches.
A good mixture is 1 load of 12 in. Hemlock Slabs, $4.75.
1 Cord 12 inch Hardwood, $14.00.
Also mixed wood; any quantity.
Prompt Delivery. Phone 153.
H. H. DINSDALE
'Phone 153 — 191½ Charlotte Street

Advertise in the Examiner

DAVIS-THOMPSON COMPANY, LIMITED

Insurance and General Agency
433 GEORGE ST. PHONE 40

5½% Interest

paid by this institution on its Debentures which are issued for a term of 5 years, in sums of $100 and upwards.

4%

(Half-yearly) paid on deposits. One Dollar opens an account.

TORONTO SAVINGS & LOAN CO.
435-437 George Street, Peterboro

MAIL EDITION

The Evening Examiner

"The store that is too small to advertise is too small to produce a living for a healthy man or woman."

PRICE THREE CENTS — PETERBOROUGH, THURSDAY, NOVEMBER 16, 1922 — PRICE THREE CENTS

Late Returns Give Conservative Group Lead In The Old Country Elections

ONE KILLED AND TWO INJURED IN RAIL ACCIDENT

Head-on Collision Near North Bay Results in the Death of Fireman Gordon Kay.

TWO FREIGHTS.

NORTH BAY, Ont., Nov. 16. — (Canadan Press.)—Fireman Gordon Kay aged 32, of North Bay, is dead and two others, W. Ross, Engineer, and L. W. Brennan, are slightly injured as a result of a head-on collision between two freight trains at Mileage 68 on the T. and N.O. 3 1-2 miles south of Temagami at one o'clock yesterday afternoon. An investigation into causes of the derailment will be held in North Bay this morning.

The following official statement was Landed out by Chairman G. W. Lee, of the T. and N. O. Commission at 4.30 yesterday afternoon: "Engines 138 and 134 met in a head-on collision at Mileage 68 at 1 o'clock yesterday afternoon causing a great deal of damage to both engines. Two cars are demolished and six derailed. The fireman on 134, Gordon Kay, is killed, Engineer W. Ross is slightly injured and Brakeman L. W. Brennan is also slightly injured. Two auxiliaries, one from Englehart and one from North Bay, are rushing to the scene of the wreck. We have run a special train from Cobalt to the scene with doctors and nurses. Extent of the damage will not be known for some time."

A later statement said that both auxiliaries had arrived at the wreck and it was hoped that the track would be cleared, the engines pulled apart, the cars rerailed and traffic moving by 10 o'clock to-night.

Details of the accident are that the engines of freight train No. 85 north bound, and a way freight, southbound, interlocked with terrific force when they met in a head-long impact. The trains were in charge of Conductors Kennedy and Courette respectively.

Gordon Kay, who was killed, leaves a wife and three children. He was born at Guelph, Ont.

Mr. Poultryman:

Now is the time to decide whether you intend making those hens of yours pay a dividend this winter or not.

Don't blame the hens buy

"NATIONAL POULTRY FEEDS"

Ask you dealer for

"NATIONAL CRUSHED OYSTER SHELL"

In any size bags.

FAIRBANK'S

TYPE Z

GAS ENGINES

From 1½ to 20 H.P.

ROBES AND FUR COATS AT CLEARING PRICES.

STABLE FITTINGS & LITTER CARRIERS

HARNESS, HORSE BLANKETS, MITTS AND GLOVES.

FOR SALE—1 Ten Horse Power Engine and Saw, mounted. A large House for sale or to rent, close to Westclox Factory. Also Farms for sale.

R. C. HEARD

AGRICULTURAL AGENCY

379 Water Street

WHERE WE SOLD "HUNDREDS" FOUR YEARS AGO WE ARE SELLING "THOUSANDS" OF BOTTLES TO-DAY

MONCUR'S Double Strength Lung Syrup

Is an Extraordinary and Remarkable Remedy for Obstinate and Racking Coughs, Congested Lungs, Colds and Bronchitis.

"People Who Use This Remedy, Do Not Believe There Is A Better"

Prices 35c, 66c and $1.25

Moncur Drug Store

"Lowest Prices on Patent Medicines" 407 George St.

Premier Bonar Law Won Majority Necessary To Form A Government

Results of the British Elections Are Turning Out to Be Much Closer Than Was Expected—Lloyd George Was Returned Unopposed—Extensive Gains For Labor.

BONAR LAW HAD 169 SEATS AT NOON AND WILL HAVE A CLEAR MAJORITY IN THE NEXT HOUSE

LONDON, November 16 (By Lloyd Allan, United Press Staff Correspondent). — Premier Bonar Law appears to have won the majority of Parliamentary seats his Government requires, but the results of the British general elections are turning out to be much closer than was expected.

Th division of seats in the new British Parliament on the basis of the returns received up to noon to day, including uncontested districts, was as follows:

Conservatives, 166.
Asquith Liberals, 29.
Labour, 68.
Georgian Liberals, 21.
Other Parties, 8.

Labourites' rally to the polls showed thoroughness of party organisation and keenness to carry their men to victory. Their success was striking in the northern industrial areas, espcially in Glasgow, where seat after seat fell to their attack.

It is noteworthy that their triumphs came in the constituencies where they were regarded as most likely, and it is expected that to-day's later returns will show similar gains as the rural districts are heard from.

Conservatives, although maintaining up to the present their majority over other parties, have already suffered very serious losses, these being only slightly fewer than Labour's gains.

Majorities by which the Conservatives were returned at last elections are also much reduced where they were re-elected, the case of Prime Minister Bonar Law being typical. The Premier yesterday was returned over the Labourite candidate in the Central Division of Glasgow by a margin of only 2,514, whereas in the previous election his majority was 12,915.

Of the women candidates, Viscountess Astor is the only one returned thus far, and her victory was won by a closer margin than when she was first sent to Parliament to represent the Sutton Division of Plymouth.

Lady Astor lost many votes through the Conservative split, but made compensating gains from Labourites and Liberals.

Lady Cooper, running as a Conservative to succeed her husband, Sir Richard Cooper, who retired to make way for her, was defeated by the Liberal candidate in Walsall by only 525 votes out of the 29,223 votes polled by the two candidates.

In Middlesex, another woman candidate, Mrs. Oliver Strachey, Independent, was decisively beaten by Colonel Grant Morden, Conservative.

POLLING WAS HEAVY

Early returns indicate that the polling was much heavier than in the 1918 elections. There was a great increase in the Liberal and Labor vote, this being especially noticeable in Yarmouth, Barnsley and Oxford.

A heavy Labor gain was recorded in the Clayton Rivision of Manchester, and a recount is necessary because of the closeness of the candidates. In the last election the Unionist had a good majority over the Laborite.

Barnsley was a Labour gain, the Laborite, J. S. Potts, polling 14,728 against Colonel Maurice Moore, Georgian with 12,011.

Great Yarmouth registered the first change, the Liberal, Arthur Harbord, with 9,835, defeating Lieut. Col. G. Dew. Crookshank, Conservative 8,197 and the Labour candidate Arthur Whiting, 2,574.

Was Re-elected

Sir Robert Stevenson Horne, former Chancellor of the Exchequer, was re-elected for the Hillhead division of Glasgow by a substantial majority

In the Clayton Division, Manchester, the Conservatives gained the seat by a majority of only eleven, the figures being:

W. H. Flanagan, Conservative,—14,800; J. E. Sutton, Labor,—14,789.

The Liberals gained a seat in Bootle while Labor gained two seats in Dewsbury and Accrington.

John Robert Clynes, one of the prominent Labor leaders, was elected for the Platting Division of Manchester, with 15,683; Frank A. Holmes, Conservative, 14,814. Mr. Clynes was unopposed in the last election.

Joseph Devlin who formerly represented the Falls Division of Belfast, but on his withdrawal from that constituency was made the Nationalist candidate in Exchange Division of Liverpool, was defeated. The Conservative, Sir Leslie Scott, polled 15,650; Devlin, 12,814.

At Liverpool, Fairfield Division, Major J. B. B. Cohen, Conservative was re-elected, polling 14,316; G Porter, Labor polled 8,838. Major Cohen's vote was nearly twice that in the last election.

The Asquithian Liberal Lt.-Col. John Ward gained a seat in Stoke-on Trent, against the Laborite, J. Watts The vote was 16,885 to 10,722.

Huddersfield presented remarkably close voting with an Asquithian gain —Sir A. Marshall. Asquithian 15,879; J. H. Hudson, Labor, 15,673 Sir Charles Sykes, Georgian, formely Coalition-Liberal member, 15,212.

Battersea, North was a Labor gain —S. Saklatvala, Labor, — 11,311; Henry C. Hogbin, Georgian, 9,290; V. C. Albu, Liberal, 1,756.

AVAILABLE ENGLISH BOROUGHS RESULTS

MANCHESTER, CLAYTON

W. H. Flanagan, (C.)—14,800.
J. E. Sutton, (Lab.),—14,789.
(Majority eleven after three recounts.)
(Last House—Labour, majority—3,624.)

WIMBLEDON.

Sir Joseph Hood (C.)—16,782.
Dr. R. O. Moon, (Asquithian),—6,627.
(Last House—Coalition Unionist. majority—10,573.)

LIVERPOOL, FAIRIELD.

Major J. B. Cohen, (C.)—14,316.
G. Porter, (Lab.)—5,478.)
(Last House —Co-Unionist 3,510 Majority.)

BOOTLE

Major Birnie, (Asquithian)—13,276.
Sir A. Bicket, (C.)—9,867.
(Last House—Coalition Unionist —7,235 majority.)

BLACKPOOL

Major L. G. S. Molloy, (C.)—18,206.
Lieut.-Col. H. M. Meyler (Asquithian)—18,040.
(Last House—Coalition Unionist majority—5,956.)

NOTTINGHAM, EAST

J. P. Houfton (C.)—12,082.
E. Atkin, (Asquithian) 8,170.
(Last House, Coalition Unionist, majority 4,973.)

NOTTINGHAM, SOUTH

Lord Henry Bentinck, (C.)—15,158.
H. Wills, (Ind. Labour)—4,708.
(Last House—Coalition Unionist, majority 7,147.)

HOLBORN

Sir J. Remnant, (C.)—8,996.
J. S. Stecke-Vaughan, (Asquithian)—3,757.
(Last House, Coalition Unionist, majority, 5,783.)

CHELSEA

Sir S. Hoare, (C.)—13,437.

Conservative Party Carried Country British Elections

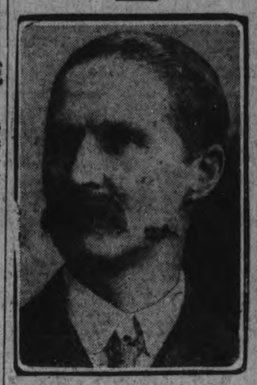

ANDREW BONAR LAW,
Canadian Born, it is generally conceded by all parties, that he will remain Britain's Premier as a result of yesterday's elections.

Bertrand Russell, (Lab.)—4,513.
(Last House, Coalition-Unionist, majority—6,740.)

SHEFFIELD, HALLAM

Sir F. H. Sykes, (C.) —13,406.
C. S. Rewcastle, (Lab.)—9,173.
(Last House, Coalition-Unionist, unopposed.)

WIGAN

J. A. Parkinson, (Lab.)—20,079.
A. E. Baucher, (C.)—15,436.
(Last House, Labour majority—1,330.)

MIDDLESBOROUGH EAST

J. W. Brown, (C.)—8,885.
Martin Connelly, (Lab.)—7,607.
Col. Henry Williams (Georgian)—6,935.
(Last House, Co-Liberal majority —4,694.)

MIDLESBOROUGH, WEST

Trevelyan Thompson (L)—16,811.
Dr. H. D. Levick, (Georgian)—7,422.
(Last House, Co-Liberal,—5,608.)

LIVERPOOL, WAVERTREE

Sir Harold Smith, (C.) —14,373.
Rev. J. V. Laughland, (Lab.)—8,941.
(Last House, Co-Unionist—6,233.)

LANCASHIR), DARWEN

Sir F. B. Sanderson, (C.)—12,218
F. Hindle, (Asquithian)—11,944.
J. McGurk, (Lab.)—4,528.
(Last House, Coalition Unionist, majority—983.)

KENSINGTON, SOUTH

Sir William Davison, (C.)—15,760
Major F. W. Cavendsh-Bentinck, (Ind.)—4,964.
(Last House, Coalition Unionist, majority 11,387.)

BATTERSEA, NORTH

S. Saklatvala (A Parsee) (Lab.)—11,311.
H. Hogbin, (Georgian)—9,200.
PV. A. Albu (Asquithian)—1,756.
(Last House, Coalition Liberal, majority—5,597.)

STOKE ON TRENT, STOKE

Col. John Ward, (Ind-Lab)—16660
John Catts, (Lab)—10,522.
(Last House, Co-Liberal, unopposed.)

MANCHESTER, EXCHANGE

Sir E. Stockton (C.)—13,919.
Sir W. Barton (Asquithian)—10,148.
(Last House, Coalition Unionist, majority—6,964.

DUDLEY

Cyril Lloyd, (C.)—12,876.
James Wilson, (Labour)—8,522.
(Last House, Lab. majority—276.)

WALSALL.

Pat Collins (Liberal) 14,674.
Lady Cooper (C) 14,349.
Robt. Dennison (Lab) 8,946.
(Last House, N.D.P.) 6,155 maj.)

MIDDLESEX, BRENTFORD AND CHISWICK.

Col. Grant Morden, (C) 10,160.
Mrs. Oliver Strachey (Ind.) 7,504.
(Last House: Coalition Unionist maj. 6,457.)

MANCHESTER, PLATTING.

Rt. Hon. J. R. Clines (Labor), 15,683.
T. R. Holmes (C 14,814.
W. Ramage (Liberal), 1,847.
(Last House, Labor unopposed.)

MANCHESTER, MOSS SIDE.

Col. G. B. Hurst (C), 11,932.
T. R. Ackroyd (L), 6743.
T. W. Mercer (Cooerative), 4641.
Last House Unionist maj. 4913.)

MANCHESTER, GORTON.

John Hodge (Lab.) 15,058.
W. Heap (C), 13,057.
(Last House Lab. maj. 8042.)

NOTTINGHAM, CENTRAL

Capt. Berkley (L) 11,480.
A. R. Atkey (C), 11,459.
(Last House Co-Unionist 6565 maj)

HASTINGS.

Lord Eustace Percy (C) 13,991.
R. Davies (Labor), 6492.
(Last House, Coalition Unionist, 6248 maj.)

LIVERPOOL, EVERTON

Sir J. S. Harmood Banner (C), 11,667.

(Continued on page 9.)

LONDON IN BEST BIB AND TUCKER FOR BALLOTING

Large Crowds Gather at Early Hour to Await the Announcement of the Results.

LITTLE CHEERING.

LONDON, November 16 (Canadian Press). — Long before nine o'clock last night, when it was expected the first returns would be coming in, all the trains and buses from the suburbs were crowded with people going towards central London. They came partly to get the election results and partly for a night of general jollification.

Whitechapel and the East-end sent their tens of thousands, a majority of them young people in their best clothes.

Fleet Street, where the newspaper offices are clustered, attracted its full share of crowds; it was so blocked that wheeled traffic had trouble to plough.

Most of the revellers found greater attractions around Piccadilly Circus, but the big department stores, with various devices such as huge thermometers and electric schemes for displaying the news, appeared the mot popular centre. Famous newspaper cartoonists were employed by some of these to amuse the spectators with pictures on great blackboards between bulletins.

Motors of all descriptions rolled about the outskirts of the crowd, some with ladies in furs, others packed wit\ humbler suburbanites, nearly all of them flaunting placards with names of candidates.

There was a good sprinkling of soldiers from the different Guards regiments, who recentyl resumed the old custom of wearing their blazing scarlet tunics while off duty, many of them with girls on their arms.

Salvation Army bands took advantage of the occasion to hold meetings and street merchants and musicians of all types were busy almost beyond endurance. The absence of cheering for the parties was noticeable; party lines are so mixed that many of the citizens did not know just where they were so far as concerned partisanship.

Mid-London in nowise monopolised the interest; the headquarters of the candidates, particularly the election offices where the votes were counted throughout the London area, were scenes of excitement.

The candidates, with supporters and members of their families generally, gathered where the results were to be made known last night. These were the real theatres of interest.

NEW LAMP BURNS 94% AIR

Beats Electric or Gas

A new oil-lamp that gives an amazingly brilliant, soft, white light, even better than gas or electricity, has been tested by the U.S. Government and 35 leading universities, and found to be superior to 10 ordinary oil lamps. It burns without odour, smoke, or noise—no pumping up, is simple, clean, safe. Burns 94% air and 6% common kerosene (coal oil).

The inventor, F. S. Johnson, 246 Craig Street, W., Montreal, is offering to send a lamp on 10 days' FREE trial, or even to give one FREE to the first user in each locality who will help him introduce it. Write him to-day for full particulars. Also ask him to explain how you can get the agency, and without experience or money make $250 to $500 per month.

WEDDING BELLS

CARRUTH—SHUNK.

CAMPBELLFORD, Nov. 15. —A quiet wedding of much interest to their many friends in town, took place in St. Paul's church on Monday morning, October 23, at 7.30 o'clock, when Miss Hazel Marie, second daughter of Mr. and Mrs. John T. Shunk, was united in marriage to James Robertson Carruth, son of Mr. Robert Carruth, the ceremony being performed by Rev. Canon Quartermaine. The bride who was given away by her father, was tastefully dressed in a suit of navy blue tricotine with hat of dove colored duvetyn, fox furs, and wore a corsage bouquet of Ophelia roses. After the ceremony, a wedding breakfast was served at the home of the bride's parents, only immediate relatives being present. The happy couple left on the G.T.R. train for Montreal, the bride travelling in her wedding suit, and on their return will take up residence on Argyle street. The bride received many beautiful and useful presents.

LIBERAL CANDIDATE IN JACQUES CARTIER.

MONTREAL, Nov. 15.—(Canadian Press).—Theodule Rheaume K.C., was selected as Liberal candidate for county of Jaques Cartier, in coming federal by-election at convention held at Lachine yesterday.

ISMET PASHA SAYS TURKEY WILL NOT START TROUBLE

Head of Turkish Delegation to the Lausanne Conference Says His Country Wants Peace Because in Need of Reconstruction.

PARIS, November 16 (Canadian Press-. — Ismet Pasha, head of the Turkish delegation to the Lausanne peace conference, discussed with Premier Poincare yesterday the Near East situation. At the conclusion of his interview with the Premier, he declared:

'My three-quarters of an hour conference with M. Poincare was most satisfactory."

After a sleepless night and a busy day, Ismet received fifty or more correspondents at his quarters at the Hotel Crillon.

"It is not certain that I will go to London," he said; "so far, I have received no official invitation to do so."

"If there are any fresh incidents at Constantinople, it won't be our fault. We want peace also. You may be sure that whatever we sign we will not violate."

Ismet said he had been officially informed that the Lausanne conference was still set for 20th November.

While photographers were busy with flashlights, Ismet began a short speech:

"We want peace at Lausanne because we have a war-ravaged country in need of reconstruction. The world must not believe that we are militariats or that we are inflated by our recent successes. Mark my word, we are going to creat a new Turkey, in which there will be democracy as pure as in any Western country. We intend to live independent nationally, in every sense of the word Y.?SU;' in every sense, and the Turkish people will not renounce in any degree this independence for any reason."

In response to questions, Ismet reiterated the intention of the Turkish Government not to recognise the pre-war capitulations ,which, he asserted, had been non-existent since 1914.

BIG MERGER OF PACKING FIRMS IS LATEST PLAN

Owners of the Big Packing Houses Fear Legislation Which Would Make a Merger Illegal.

QUESTION ATTORNEYS

WASHINGTON, November 16th.—Canadian Press. — J. Ogden Armour head of the Chicago meat packing house of Armour & Co., presented yesterday to Attorney General Daugherty, for government approval, a proposal for merging through purchase the phyical assets of another of the "Big Five" national packing houses, with Armour & Co. Which of the concerns the Armour organization proposes to absorb was not disclosed, although both Wilson & Co., and Morris & Co., of the packing group have been mentioned in connection with the plan. Officials concerned refrained entirely from expressing comment or opinion in the matter.

Mr. Armour last night likewise declined to make any statement, except that he intended to remain in Washington for another day. It was assumed that a desire to determine the legality of such a merger in advance of taking any steps to complete it, had led to the consultation with officials.

Secretary Wallace, after his conference with Mr. Armour and several associates who accompanied him to Washington issued a statement saying that he had expressed no opinion upon the Armour plan, and it was indicated that Attorney General Daugherty had likewise withheld a decision, although immediate consideration was promised for it.

Somewhat similar approaches have been made to the government recently by heads of independent steel corporations contemplating merger, but Mr. Wallace's statement indicated that the packing industry because of the existence of special legislation providing for its specific regulation by the Federal government stood in a different position.

Secretary Wallace quoted from the recent packers and stockyard act, establishing this particular control, in pointing out that packers were forbidden to engage in any business practice creating a monopoly or fixing prices, while the Federal Trade Commission had been given authority to investigate their operations at any time. The legislation further gives the secretary power to supervise the business at all of its points of contact with either the producer or consumer and to correct unfair practices.

There is said to have been considerable discussion with the industry since the passage of these laws after a long period of agitation, backed by farm organizations, developing the suggestion that consolidations among the "Big Five" might be advantageous in a business way, and at the same time open to no public objection.

Negotiations were understood to have reached the stage where officials of national farm organizations have been asked to say whether such consolidations, considering the degree oi government control already in the field, would be regarded as hostile by other components of the livestock industry.

FRENCH DEMANDS.

FRANKFORT-ON-THE-MAINE, Nov. 15.—(Canadian Press.)— The Zeitung of this city said yesterday it has been definitely informed that the French Government is considering demanding 50,000 tons of potash, besides 200,000 tons of sulphite of ammonia, on the reparations account for the French devastated regions.

DIAMOND WEDDING MR. AND MRS. FALLS

Friends of Aged Verulam Couple Unite in Happy Celebration.

BOBCAYGEON, Nov. 15.—On Saturday, November 11, the home of Mr. and Mrs. Jas. Falls, South Verulan, was the scene of a pleasant gathering, when their children, and grand children, together with a goodly number of neighbors, assembled to join wit hthem in celebrating the 60th anniversary of their marriage.

Mr. and Mrs Falls were united in marriage, November 11, 1862, by the late Rev. John Rogers of St. Paul's Church, Peterboro.

During the evening, Mr. and Mrs. Falls were preesnted with a well-filled purse and short address from the members of the family, who were all present with the exception of one daughter who resides in Vancouver, B.C., and three grand daughters and one grand son living at Duncan, B.C.

The many friends of the aged couple join in hearty congragulations on their long and happy married life, and tender best wishes for the future.

WOMEN TURN OUT IN LARGE NUMBERS FOR THE ELECTION

London Bobbies Hold the Babies While Mothers Go in the Booths to Vote

ETON BOYS OUT.

LONDON, November 16 (Canadian Press'. — The women voters turned out in large numbers in the numerous districts, many of them being among the first arrivals, while the majority of the voters during the noon-hour were women.

Not a few of them succumbed to the temptation to take their dogs to the polls with them. One political agent in Putney estimated that 40 per cent. of the women were accompanied by their canine pets.

The London policemen, who are world-famous for their courtesy, found a new scope for their chivalry in assisting mothers who appeared at the polls with babes in arms. Many of the "bobbies" could be seen standing outside the polling stations holding clumsily, but patiently, the infant offspring of women electors.

In the Eton and Windsor constituency, where one of the Eton masters was the Conservative candidate, an unusual lot of canvassers for votes were out in his behalf. They were Eton boys, who scurried about everywhere, looking for support for their candidate, in their short Eton jackets, eton collars and silk hats, many of which had seen hard knocks in the school scrimmages.

The fog continued heavy in many places, and the mists were so thick in some parts of London that the polling booths had to be artificially lighted all day.

Oxford, traditionally a Conservative seat, was won by the Liberal candidate, Frank Gray, who polled 12,489, over the Conservative, J. A. R. Marriott, member of the late Parliament, who polled 8,883.

ONTARIO HAS GREAT FUTURE IN MINING.

PORT ARTHUR, Ont., Nov. 16. —Canadian Press.—G. E. Godson mining commissioner for Ontario, who is hearing mining disputes at the district court house to-day, said he had every reason to believe North Ontario was just beginning to find its stride in mining. 'I base my belief on the rapid increase in the number of applications for adjustments reaching my department. We have much work to do and I feel confident in predicting that 1923 will see the biggest activty in mining in the history of the province."

THE SCIENTIFICALLY BUILT WATCH

$35 Values are personal. Some men want to pay more, some less. For $35.00 there isn't a gentleman's watch made equal to this Canadian Waltham in value and dependability.

$25 Twenty-five dollars reaches a host of pocket-books. There are many men who can afford more but limit themselves to this sum for a watch. This Canadian Waltham was built to give you the finest watch that twenty-five dollars will buy anywhere.

$15 The name Waltham increases the value of a watch. If you pay fifteen dollars and can say "It's a Waltham," you know that you have a dependable time-piece irrespective of its amazingly low price.

Ask your jeweler to show you these fine time-pieces. He *knows* Waltham watches.

Write for a valuable booklet that is a liberal "Watch" education Sent free on request. The Waltham Watch Co., Limited Montreal, Canada.

WALTHAM

THE WORLD'S WATCH OVER TIME

A CANADIAN INDUSTRY

Makers of the famous Waltham air-friction quality Speedometers and Automobile Time-pieces used on the world's leading cars

GIFTS THAT LAST

Full Line of Waltham Watches Always in Stock at Warne Bros, Jewelers, 349 George St.

The Evening Examiner

PHONES — Editorial, 1601. Business Office, 1600. Private Branch Exchange to all Departments.

The Examiner is a member of the Audit Bureau of Circulation.

The Daily Examiner, published every lawful evening. The Peterborough Examiner, Limited. Office, 419 George Street.

The Weekly Examiner, published Thursday morning.

The Subscription Price of The Daily Examiner is $6.00 per year, delivered in city; out of town subscribers, by mail, $4.80 per year; that of The Weekly Examiner is $1.50.

U. S. REPRESENTATIVES.

Special U. S. Representatives — W. H. Stockwell, 629 People's Gas Building, Chicago, Ill.

New York—Charles P. Miller, 225 Fifth Avenue.

Advertising Rates on application.

R. M. GLOVER, Managing Director.

THURSDAY, NOV. 16TH, 1922.

THE CASE OF THE HOTELS.

Sam Clarke, M.P.P., declares that he wants the Government of Ontario to recognize that the hotel business is as legitimate as the business of selling flour and bread, and that the men in the business are just as honourable and do more for humanity at large than any other business in Ontario.

Mr. Clarke's remarks will be generally echoed and should be endorsed by action on the part of the Hotel Investigating Committee that will provide the measure of assistance to which the hotel trade is entitled.

No business renders so much service to the community without remuneration as does the hotel of today.

Its hospitality is often abused, its courtesy imposed upon, but in the majority of cases the proprietors have no redress.

They were summarily deprived of a large share of their revenue when the Ontario Temperance Act was passed, and so far have had no recompense. Some of them have had an uphill fight to keep running and to supply the accommodation demanded by the travelling public.

All these facts have no doubt been considered by the Legislature's special committee, and there is reason to expect that the committee's recommendations will place the hotel business on a sounder footing in the Province.

SAVE THE HIGHWAYS.

Hon. F. C. Biggs, Minister of Public Works, made a significant remark during the course of his speech at a banquet in Oshawa the other night when he declared that exceeding the speed limit on the Provincial highways if generally indulged in would double or triple the cost of maintenance.

That estimate is confirmed by road experts and should occasion some thought on the part of motorists.

They are keen for good roads and are getting them.

If they immediately proceed to damage the highways by speeding they'll either have to put up with bad roads again or they'll have to pay their share of the excessive cost of keeping the thoroughfares in shape.

The trouble is that most drivers when they reach a section of smooth level road are tempted to "step on" the gas.

They should remember that when they do so they are destroying the very thing they have had such a hard fight to get.

The old saw that you can't eat your cake and have it is repeated in the modern saw that you can't have good roads if you want to destroy them by racing cars over their surface.

Mr. Biggs' warning is timely.

No one loves a speed "cop," but they are doing a good service nevertheless in helping to preserve Ontario's highways from destruction.

VANDALS OF SENTIMENT.

Complaints are being made by officials of the Great War Veterans' Association of what they describe as vandalism of sentiment.

There is some reason for the Veterans' indignation over this matter, although the offenders are, of course, quite within their legal rights.

The Flanders' poppy was some time ago chosen as the "flower of remembrance," and the War Veterans inaugurated the custom of wearing poppies on Armistice Day as a tribute to those who lost their lives in the war.

Two objects were to be served in this way—honouring the memory of the unreturning brave and creating a fund for the relief of war veterans and their families. At the same time, it was arranged that the manufacture of the artificial poppies required for Armistice Day should be done by disabled veterans, the desire of the G.W.V.A. officials being that this course would establish an industry that would provide congenial and profitable employment for crippled soldiers.

Unfortunately, however, several firms, failing to recognize that it was peculiarly appropriate that the manufacture of poppies for Armistice Day should be left in the hands of the veterans, have commenced to make these flower, on their own account, entering into competition with the returned soldiers.

Legally there is nothing to prevent them doing so. There is no patent on the manufacture of artificial poppies.

Ethically, however, the action of these commercial enterprises is not so easy to defend, and it is to be regretted that they should enter this restricted field, made possible by the veterans, and to which they have entimentally at least a prior claim.

FIRE RISK MUST BE REMOVED.

The decision of the Ontario Government to appoint a director of colonization for Northern Ontario is announced as the first step in an immigration policy designed to populate that section of the Province.

The duties of the new official will be to superintend the welfare of the new settlers, rendering them all the assistance in his power and giving attention to the problems that will undoubtedly beset them on the start.

That there is work for such a director is undeniably true.

That Northern Ontario not only needs thousands of settlers but can offer them many advantages, is equally certain.

Yet the first step that should be taken is to inaugurate a policy of protection that will prevent a repeletion of the terrible fire which swept the Haileybury district this autumn.

Attempts to induce people to settle in the Northland cannot possibly succeed so long as the fear of a similar disaster hangs over the country.

There is no use in trying to populate that section of Ontario until it has been demonstrated that the fire menace no longer exists, and that it is safe to commence establishing homes there.

Infinite harm to the reputation of the district has been done by the Haileybury fire, and it is the duty of the Government to take such steps as will dissipate the idea that another such conflagration is possible at any time when the weather conditions are right.

When that has been done the Director of Colonization will have no cause to think that his position is a sinicure, for he'll have thousands of settlers to deal with.

Remove the fire risk and there is no doubt of the future of Northern Ontario.

CRERAR'S RESIGNATION AND ITS SIGNIFICANCE.

The resignation of the Hon. T. A. Crerar as leader of the Progressive Party, and later the decision of the members to "broaden out," brings the affairs of that organization right into the limelight.

While there were various business and domestic reasons for the retirement of the Progressive leader, the great underlying cause was bound up with this question of broadening out, and his inability to work in harmonious relations with the Woods and Morrisons, who dominate the Farmers' movement in various parts of the country.

The leader of the Organized Farmers in the West is H. W. Wood of Alberta. In Ontario, J. J. Morrison. These men have undoubtedly done a great work in breaking down the old narrow spirit of partyism, but there is danger of their substituting another fetish of partyism for the one they destroyed. They recruited a party from the disgruntled Grits and Tories, but they would have their new party set itself aside in a water-tight compartment and refuse to have any part or parcel with like-minded people in towns and cities. They wanted class government, while Mr. Crerar wants the Farmers to co-operate with Progressives in urban centres.

But Mr. Crerar was not alone in this. It is somewhat significant that every Parliamentary leader of the Organized Farmer wants to broaden out. Premier Bracken of Manitoba, recently chosen by the Farmers to act as Premier of that Province, is in favor of broadening out. Premier Drury of Ontario favors this movement. Premier Greenfield of Alberta and Mr. Crerar in the Federal House favor the broadening out policy.

While there is this fundamental difference between the leaders in Parliament and the leaders outside of Parliament, there is perhaps a more serious matter confronting the party. This has to do with the calibre of the men in the movement. The Woods and Morrisons apparently do not seem capable of retaining the services of big men, and therein lies the germ which will ultimately destroy the Farmers' party unless there is a change.

The success of any great enterprise lies not so much in the outstanding capability of any one leader as in his ability to attract and hold able lieutenants. Napoleon would never have won a hundred battles had he not a corps of brilliant commanders under him. Great captains of industry make a success of their undertakings because they enlist the support of big men. Laurier's first Cabinet was a success because he attracted the biggest men from every Province.

Wood and Morrison do not seem able to do this, and because of their failure in this respect the movement is on the down grade. In the past few months many men prominent in the movement have been forced out because of their inability to work harmoniously with the outside leaders. Mr. Norman Lambert, Secretary of the Canadian Cabinet of Agriculture, quit his post a few weeks ago. Mr. W. M. Irvine, M.P. for Calgary, was forced out several months ago. Now Mr. Crerar steps out. In Ontario a number of able farmers who were prominent in the various activities of the U.F.O., have quit in disgust, and as a result there is a slowing down of the whole machinery.

The Organized Farmers must realize two things. First, that there is no standing still. The movement must either make progress or it goes back. There must either be progression or retrogression. The leaders outside of Parliament do not recognize this fundamental fact, but try to confine the movement to the swaddling clothes of its babyhood. In other words, they fail to realize that the movement requires to grow or broaden out. Another important consideration is that they must do something to attract and hold big men.

The Farmer movement is at the most critical period in its history. Either it must expand and go forward or it will go backward and ultimately fail as the Grange and Patron movements failed.—Oshawa Reformer.

EDITORIAL NOTES AND COMMENT.

"Now it can be told"—about the British elections.

Evidently J. J. Morrison is no more in love with the "broadening out" policy than he was when Premier Drury first suggested such a plan.

Of the British elections it can be said that the campaign was short even if the results were not sweet to everybody.

Senator La Follette's name is being mentioned as a possible nominee for the Presidency in 1924. Surely the American people would not seriously consider a man who declared that the American soldiers who went to war were "boobs."

The Provincial Treasurer of Quebec claims that nothing to equal the financial situation in that Province has ever been equalled by any other Province in the Dominion. And his figures certainly substantiate this claim.

Quebec not only had a surplus of over $5,000.000 in the last fiscal year, but promises to have an even larger surplus in 1923. Hon. Peter Smith should get into touch with Hon. Mr. Nichol and find out how our sister Province gets the results.

It is not too early to consider that matter of Christmas shopping. Yuletide is just around the corner.

The Dominion Fuel Controller reiterates the warning to use substitutes for coal. A lot of people have been doing that every year, although they paid for anthracite and thought they were getting it.

How many Andy Gumps' "one hundred per cent. for the people" will be found in Peterborough's next municipal campaign? And how much of that promised one hundred per cent. will materialize next year?

Admiral Sims says keeping the British Navy intact won the war. The ex-Crown Prince of Germany gives the credit to the United States. Judging by the way they are acting, the Turks have another theory. They apparently believe they won the war.

Buy Your Diamonds Now for Christmas

¼ Off All Diamonds In Stock

Everything Marked in Plain Figures

Schneider Bros.
Diamond Importers and Jewelers
367 George St.

WISE AND OTHERWISE

The height of fashion refers to altitude, not pulchritude.

* * * * *

An experienced boarder is one who can tell whether it is coffee or soup.

* * * * *

The alien never really learns to feel Americanized until he can say "Wot t'ell."

* * * * *

"Do you love me still?" she asked. "Still, he answered. And then the row started.

* * * * *

Sheik stuff makes courtship thrilling, but sheiks let their wives carry in the coal.

* * * * *

The chief objection to a living wage that it makes no allowance for blow-outs.

* * * * *

When the movies are thoroughly purified, the final close-up will show

the hero madly throwing kisses at his distant sweetie.

* * * * *

Protecting the rites of a minority means permitting them to bury their dead without interruption.

* * * * *

That S.O.S. may mean that business is in distress, or it may stand for Standard Oil Satisfied.

* * * * *

"Women are aiming higher now." Not all of them. A New York woman shot her husband in the leg.

* * * * *

The game of hearts is very old. The only difference is that the cave man used a club instead of a diamond.

* * * * *

About the only difference is that in the Black Hole of Calcutta there was no moving picture to watch.

* * * * *

Colonel Harvey questions woman's possession of a soul. What social element is he currying favor with now?

* * * * *

No mere man ever feels as hard-

boiled as a small boy feels when he learns to spit through his teeth.

* * * * *

Another fine thing about being a nobody is that nobody will expose your weaknesses in posthumous letters.

* * * * *

Europe need not be discouraged. Uncle Sam played the role of observer for a long time after the big war started.

* * * * *

The funniest thing about the comic supplement is dad's pretense that he is merely reading it aloud to please the kids.

* * * * *

The little boy in the fourth row will now tell us what great changes have been effected since Bonar Law took the reins.

* * * * *

Correct this sentence: "After five years of married life he spilled the catchup on the table cloth and his wife smiled sweetly."

SELLS HERSELF FOR $5,000.00

Man Who'll Put Up Cash For Restoring Woman's Beauty May Have Her.

DES MOINES, Ia., Nov. 16.—Who will wager $5000 on a gambling chance that it will restore the beauty of Mrs. Ruth Shoemaker Schermerhorn?

The man who will supply the money may take the young widow as payment, if the operation is successful.

Four years ago Mrs. Schermerhorn was a celebrated beauty. Today at the age of 26, she is a helpless cripple, sitting day and night in an invalid chair.

Physicians say that an operation can cure the paralysis afflicting her, and a few months treatment will bring the bloom of health and beauty back to the girl's cheeks. Hence her offer to sell herself to any person providing the $5000 for the operation.

Ruth takes it for granted that she will not be wanted in her helpless state if the operation fails. But even in that event, she is ready to do as her benefactor desires.

Pistol Shot Paralzyes Her.

Four years ago, the girl went from her Iowa home to Kansas City, meet and wed Louis B. Schermerhorn, also of Des Moines. A party was held in the Kansas City hotel before the wedding day.

The following morning, hotel employees found the bride-to-be shot through the neck, paralyzed from the shoulders down. For weeks she lay between life and death.

The girl talked of prosecuting Schermerhorn. Suddenly, she changed her mind and said she wanted to marry him.

Despite the doctor"s warning that she might be helpless for life, Schermerhorn married Miss Shoemaker, with the bride prone on a hospital cot. Two days later, Schermerhorn died of a sudden illness in the same hospital, leaving the helpless girl a $27,000 estate.

Now She Seeks Recovery.

Convinced she would never recover, the girl began enjoying life by buying everything she had ever wanted, say her relatives. The money dwindled to a few hundreds, and her mother had a trustee named to handle the remainder.

With the money gone, a physician told Mrs. Schermerhorn that an operation costing $5000 would cure her.

Then came the girl's appeal to find a benefactor.

"It is entirely a commercial proposition," says Mrs. Schermerhorn. It is not new. Only this time, the man has to take a chance on the $5000 restoring my youth, health and beauty, for I wouldn't be wanted as I am now.

"I believe in love, but I also believe two congenial persons can be happy in marriage without love. Matrimonial felicity is easier if one enters into matrimony without illusions rather than if one is impetuously in love.

"I promise to do my utmost to recover my health and beauty, and if I succeed, to be a good wife to the man financing my treatment."

AMATEURS MAY BREAK TRANS-ATLANTIC SET.

Radio Revolution Is Predicted By Radio Relay League.

Radio amateurs of America and Great Britain are preparing to break the record made last year when Paul Godley received messages across the Atlantic on low wave length and limited power.

This time, it is assured, no American will be needed to "rig up" a set in England in order to receive the signals from this side. For officials of the American Radio Relay League, who have charge of this test, report British amateurs have already heard Americans during the preliminaries that have just ended.

The tran-Atlantic contest will take place between Dec 10 and Dec. 30. During the first ten days Americans will transmit. In the remaining period they will try to receive British amateurs' signals.

What it Means.

The significance of these tests lies in the fact that the signals will be transmitted on a low wave length of 200 meters and under low power, whereas the daily messages sent across the ocean by commereial and government wirless stations get there easily because they go under high power and on a high wave length. It the amateurs succeed in their purpose, a revolution is expected in the present method of trans-Atlantic transmission.

That they are sure to succeeed is attested by the hopeful reports coming from England. During the preliminaries, when American amateurs had to qualify by showing they were received over a distance of at least 1200 miles in this country, reports came from England that some of these were taken down even there—3000 miles away.

Fifty American amateurs already have qualified for the final tests and officials of the A.R.R.L. expect as many more before the tests begin. Schedules are being arranged for them, whereby each amateur or group will be allowed 15 minutes for transmission, while all the other amateurs of the country will remain silent.

FOG IN BELGIUM

BRUSELS, Nov. 16.—(Canadian Press). — Fog of unprecedented density has enveloped Belgium for the past 48 hours. Trains are delayed and navigation on the Sheldt has been stopped.

The steamer Lapland, from New York, which was due Monday morning, has not yet arrived. The British steamer Crichton is ashore at the entrance to the Sheldt. Sixty vessels are being held up in the river, while fifty others have stopped at Flushing.

The Economy of OXO

The Little Housekeeper

OXO SPAGHETTI PIE.

Boil half a packet of spaghetti till tender. Chop an onion, mix with ½ lb. Hamburger steak, fry till partly cooked, then put with spaghetti in pie dish, season to taste. Mix 2 Oxo Cubes with little hot water, add can of tomatoes, and put over meat. Mash any cold cooked potatoes, spread on top and bake a nice brown.

OXO BULLEOIRE.

Put a can of tomatoes into a saucepan with one quart of water and four Oxo Cubes. Boil till tender, strain, add a little butter and season to taste.

OXO provides rich soups and gravies in a few minutes.

OXO provides tasty, nourishing, hot dishes from what was left over from yesterday.

OXO provides the concentrated goodness of lean beef which makes your food nourish you more.

OXO brings economy into the home, lightens the work of cooking, and creates a higher standard of health and well-being.

The great OXO Economy

VOICE OF THE PEOPLE

Peterboro Examiner:

Dear Sir,—The hunters will esteem it a favor if you will advise them through you columns to put lots of salt on the flesh side of the skin of heads which they intend to have mounted. This mild weather will cause hair to slip. Also to send at once.

Yours truly,
PRO BONO PUBLICO

GASSED OVERSEAS SHELL SHOCKED AND RHEUMATISM

Mr. F. M. Blaquiere, Morinville, Alta., writes: "After three years service overseas I returned to Canada almost a complete wreck. I had been gassed and was suffering from shell shock and rheumatism, and was so nervous I could not sleep at night. I tried many medicines and doctors, but none of them did me any good for any length of time. I got so bad in the fall of 1919, my hands were so shaky I could scarcely hold anything, and it seemed as if I had a steel band pressing on my head. The least excitement would almost drive me into fits, and my whole system seemed to be in disorder. I had cramps in my legs nearly every night, and hot and cold chills running up and down my back nearly all the time. One day I decided to try Milburn's Heart and Nerve Pills and after I had taken six boxes I began to feel better. I kept on using them and after a while I was completely relieved."

Price 50c a box at all dealers or mailed direct on receipt of price by The T. Milburn Co., Limited, Toronto, Ont.

SURVIVES BATTLE TO BE HURT BY A PLOUGH

Ellis Cutting, Sole American Survivor of the "Light Brigade," is Still Active.

CEDAR RAPIDS, Ia., Nov. 16.—Ellis Cutting, sole survivor of the famous "Charge of the Light Brigade," rode unscathed through that gallant but futile action—to be hurt by a snow-plow near here.

Today, 68 years after the immortal execution of blundered orders, Cutting, 85, is alive and alert. He recalls as though it were yesterday the charge at Balaklava, in which he participated as a youth of 17, the charge Tennyson's poem immortalized.

With the Crimean war in progress —Britain and France allied with Turkey against Russia—the Russians attacked the allies at Balaklava Oct. 25, 1854, hoping to cut allied communications.

The "Heavy Brigade" of British cavalry made a furious charge, swept back the attackers and drove them back behind their own artillery.

Blunder Apparent.

The "Light Brigade," commanded by Lord Cardigan, then received orders to charge these cannon and prevent their removal. For cavalry, mounted and armed with lances and sabers, to charge cannon was plainly suicidal. Lord Cardigan read the order, questioned the aide delivering it, the latter, Captain Nolan, waved his arm down the valley toward the Russian cannon.

"Forward, the Light Brigade!" commanded Lord Raglan. Unquestioning, the 600 troopers galloped forward, guidons flying, sabers flashing.

Beyond the allied lines, Russ artillery fired point blank from three sides into the gallant horsemen. Captain Nolan, bearer of the note to charge, suddenly dashed across the front of the chargers, possibly to swerve the troops from the death trap. A shell made him the first to fall.

Guns Are Taken.

Straight at the enemy guns out in front rode Cardigan's command. The numbers dwindled rapidly as converged cannon fire swept them.

The guns were reached, silenced. Small parties even attacked the cavalry behind. But a battle against such overwhelming odds could only end in annihilation. Other cavalry arrived in time to hold the ground won by the Light Brigade.

Most historians say a third of the Light Brigade survived. Cutting, though, says only six came out alive. Lord Cardigan was one of these.

"I can't describe it, it's beyond me," says Cutting. "We were swept through that hell of fire and death hearing nothing, knowing nothing, feeling nothing but a desire to reach the Russians.

"Everyone hoped to pick a man. All I thought was to get him first.

Active Today.

"Instead of rushing in cavalry, Lord Raglan ought to have ordered an infantry manoeuvre. That would have saved hundreds of brave boys."

Cutting later served in the British army in Indian mutinies, in the Lucknow siege, in Egypt and in South Africa. The only wound he received was a bayonet thrust in one foot.

Coming to America, he became a fireman on what is now the Rock Island. was promoted to engineer six months later and served until pensioned in 1910.

Forty years ago, he was thrown 60 feet by a rotary snow-plow, and sustained several broken bones. Aside from that, he has never been hurt in railroading.

"Foin Tim" Cutting, the railroaders call him all over the Rock Island system. He reads newspapers without his glasses, and he walks two miles or more every time he goes downtown from his home.

Do not over exercise at first, but devote a few minutes daily to these efforts, and you will notice a decided improvement.

Facial Blemishes

Sallow, muddy, roughened or blotched complexions are usually due to constipation. When you are constipated, not enough of Nature's lubricating liquid is produced in the bowel to keep the food waste soft and moving. Doctors prescribe Nujol because it acts like this natural lubricant and thus replaces it.

Nujol is a lubricant — not a medicine or laxative — so cannot gripe. Try it today.

Nujol

A LUBRICANT—NOT A LAXATIVE

Ask for Ricardo cigars

Best Cigar Value in Canada

5¢

GENERAL CIGAR COMPANY LIMITED
CONTROLLED AND OPERATED BY IMPERIAL TOBACCO CO. OF CANADA LIMITED

Peterborough, Durham, Victoria, Hastings and Northumberland—A Page for District Readers

THE DAY'S DOINGS AS RECORDED BY THE EXAMINER'S STAFF OF CORRESPONDENTS.

Keep Bovril Handy

It's not quite safe to be without Bovril in the house. Someone is taken ill—a quick stimulant and restorative is needed — where's the Bovril? Keep Bovril in the house so that when the doctor orders it there is no delay.

BOVRIL

PRODUCE MARKETS

PETERBOROUGH MARKETS

FRUITS.

Bananas, 50-60c dozen; 12 1-2 and 15c lb.; Calif. oranges 40-$1 dozen; grapef ruit, 10c; 3 for 25c; lemons. 40c dozen; mixed nuts, 30-35c; cocoanuts, 10-15c; Smyrna figs, 40-45-50c lb.; green peppers, 5-10c apiece; Calif. honeydew melons, 50-60c each; cranberries, 20c quart; chestnuts, 40-60c lb.; Calif. grapes, red ones 25c. lb, and green Malaga, 30c; Calif. pears, 60c dozen; cooking figs, 15c lb.; dates, 15c lb; Jonathon, 30c pk; $2.75 box; cooking apples (Spys, Baldwins and Starks) 40-60c peck; Golden Grimes, 50c; Tolman Sweets, 60c; pineapples, 40-50c apiece; cucumbers, 40-50c apiece; hothouse tomatoes, 50c lb.; string beans, 25c lb; kale, 25c apiece; Brussels sprouts 25c quart; cluster of raisins (Malaga), 40c package; celery (Thedford) 15-20c bunch; B. C. celery, 20-25c bunch; cooking onions, 50c peck; potatoes, 20c peck; 95c bag; grapefruit (Stripes) 2 or 3 for 25c.

VEGETABLES.

Beets and carrots, 35c peck; parsnips 40c peck; turnips 25c pk; leaf lettuce 5-10c bunch; cabbage, 10-15-20c; domestic potatoes, 15-20c peck; 85-90c bag; domestic onions, 6 lbs. for 25c; peck, $2-$2.25 bag; celery, 15c apiece; 2 for 25c; Spanish onions 10c lb.; 3 for 25c; sweet potatoes, 3 lbs. for 25c; spinach, 70c peck; egg plant 15-20c; parsley, 5c; head lettuce, 25-35c; squash, 15-25c each.

DAIRY PRODUCTS.

Creamery butter, 36-43c; dairy butter, 35-40c lb; oleomargarine, 24-28c, eggs, 40-45c; strictly fresh eggs, 70c dozen; shortening, 15-20c lb; lard, 17-24c; cheese, 25-30c; old cheese, 40-45c.

FISH.

Pink salmon, 22-25c lb; white fish, 15c; haddies, 20c; boneless, 25c; halibut, 30c; finnie haddie, 25-30c; red salmon, 25c; salmon trout ,22c; kippered herring, 20c ; oysters, 70c pint.

MEATS.

Beef, 10-30c lb; hens, old, 35c; chickens, 30c; ducks, 35c; live hogs, $10.75; dressed hogs, $17; bacon, 37-50c; pork, 18-39c; sausage, 18-20c; veal, 5-30c; lamb 15-35c.

Grains have firmed up a little, with wheat now selling generally at $1.00 a bushel for the fall and Marquis, spring wheat at 95 cents.

Grains—Fall wheat and Marquis, $1.00 bushel; spring wheat, 95 cents; alsike, $5-$6.50; No. 1 peas, $1.25-$1.35; No. 2 peas, $1; oats, 37c; rye, 65-70c; barley, 55-60c; flour, half bbl, 3.35-$3.50; pastry flour 24-lb bag 75-90c; red clover, $6-$7 bushel; buckwheat, 65-68c bush.; bran, $23 ton; shorts, $25 ton.

Hides and Wool—Cow hides heavy 10c; light 12c horse hides $2.50- $3; calf skins veal, 15c deacons 75c to $1.00; kips, 8c; sheep skins 75c to $1.00; lamb skins, 40-50c; shearlings 20-25c; fine wool 18-19c; medium 15-16; coarse wool 12-13c.

Hay—Old hay, baled, $20; new loose hay $15 to $16; new hay baled, $17; straw, $12-$15.

CASH GRAIN.

MONTREAL, Nov. 16.— (Canadian Press.)—The domestic trade in cash grain in the local market yesterday was much more active than of late, though there was no actual change in spot prices. The flour market showed a brisk demand. A very firm feeling prevailed in mill feed at the recent advance in prices and trade in rolled oats was fairly active. Trade in baled hay was quiet. A firm undertone with good business was shown in the egg market. There was no change in potatoes. There were no new developments in the butter and cheese markets.

EGG MARKETS.

OTTAWA, Nov. 16.— (Canadian Press.)—The movement out of storage for eggs is now very heavy, both in the United States and Canada and holders are more confident of the future. Exporters anticipate further developments in the demand from Great Britain and this will help the situation materially.

Toronto firm and unchanged.

Montreal specials very firm at 50, extras 45 to 48. Cables are still being received enquiring for storage for export.

Winnipeg unchanged.

Saskatchewan markets very firm. Dealers paying almost any price for fresh stock. Storage extras jobbing at 42, firsts 38 seconds 36.

Alberta markets unchanged.

British Columbia local fresh 58 country points with 60 offered for specials. Jobbing prices unchanged.

Prince Edward Island storage extras moving in a wholesale way St. John 47 to 48, United States storage firsts 40 to 42.

CHICAGO WHEAT.

CHICAGO, Nov. 16.—(Canadian Press.)—Wheat, corn, oats and rye all touched new high price records for the season. Active buying which houses with eastern connections did in the wheat market had a decided bullish effect on every kind of grain. Wheat closed strong 1 3-8 to 2 1-4c. net higher with December $1.19 5-8 to $1.19 3-4 and May $1.17 to $1.17 1-8. Corn finished 7-8 to 1 1-4 and 1 3-8c. up, and oats gained 5-8 and 3-4c to 1 1-8c. In provisions the outcome varied from 5c. decline to 22c. advance.

STERLING RATES.

MONTREAL, Nov. 16.— (Canadian Press.) — Sterling exchange rates were quoted here yesterday: Demand 4.4595. Cables 4.4620.

SUICIDE IN A TRUNK.

NEW YORK, Nov. 16.— (Canadian Press.)—The body of Leland H. Garretson, Detroit electrician, was found yesterday in a Fifty-Fifth street rooming house, squeezed tightly in a steamer trunk in which he had bored a hole and inserted a rubber tube connected with a gas jet.

Gifts in beautiful Anniversary Packages

A GIFT of 1847 Rogers Bros. Silverplate always shows good taste and good sense of value. In attractive velvet-lined gift boxes and chests, this fine silverplate makes an ideal Anniversary Gift. It is the more appropriate, because this year marks the seventy-fifth anniversary of silverware that bears the quality date—1847.

Every one who receives this distinctive Anniversary Silverplate or selects it for her own use lays the foundation for a complete table service in harmony. Each new piece in the same pattern adds to the value of the others. The fancy serving pieces—berry spoon, pie knife or cold meat fork—contribute that little touch so necessary in correct table settings.

Your dealer has "1847 Rogers Bros." or can get it for you.

MERIDEN BRITANNIA CO., LIMITED, HAMILTON, ONT.

Made in Canada by Canadians and sold by leading Canadian dealers throughout the Dominion.

The Family Plate for Seventy-five Years

1847 ROGERS BROS.

SILVERPLATE

Specialist Said

ECZEMA Was Incurable

—but he reckoned without Zam-Buk

Writing from Sweetwater, Tenn., U.S. Capt. Oscar V. Petty, says:—"For four years I had an obstinate dry eczema.

"My skin peeled off, and disfiguring splotches of the eruption appeared on my face and head. A well-known skin specialist said the eruption could not be cured, but friends out in Maine got me to try some Zam-Buk. To my great delight, I soon saw an improvement. The peeling skin stopped within a week. At the time I started with Zam-Buk the eczema had spread all over my body, so that it took reasonable perseverance for the balm to be thoroughly effective. However I am delighted to inform you, that now, by the use of Zam-Buk, my skin has been restored to normal healthy condition."

"I have a friend who also suffered from a similar distressing skin affection. In his case too, within a few days Zam-Buk was acting splendidly. He tells me that Zam-Buk beats anything he has ever known."

Zam-Buk cannot be equalled for ulcers, boils, abscesses, piles, ringworm, poisoned wounds, and all sores, wounds and injuries. Purely herbal. All dealers 60c. box, 3 for $1.25. FOR TRIAL SAMPLE mention paper and send 1c. postage to Zam-Buk Co Toronto.

GET Zam-Buk TO-DAY!

CROP REPORTS

Following is a summary of reports made by the agricultural representatives to the Ontario Department of Agriculture:

The mild and generally open weather of the last week has enabled the farmers to do a good deal of fall ploughing, root storing, and other clean-up work. Old timers all over the Province state that a better fall season was never known. Victoria says that most of the live stock are still out in pasture, as there is still considerable picking in the fields.

Fall wheat is still looking well as a rule, no serious injury from Hessian fly, wireworm, or other insect pest being reported.

Grey says: Some farmers have formed a local Apple Growers' Association which has affiliated with the Niagara Peninsula Fruit Growers. These men are securing from $6.00 to 6.75 for first-class Snows, Spies, and Kings. The association expects to handle several thousand barrels this year.

Lennox and Addington report: A number of farmers have brought samples of alfalfa and clover seed to the office for test and grade. One farmer sold 32 bushels of Grimm's alfalfa, which graded No. 1, at $20.00 per bushel. Some farmers reported selling No. 1 red clover at $10.00 per bushel.

The cattle feature of the week is the premium being set upon dairy cows. Hastings says that a number of farmers are purchasing milch cows, which they intend keeping over the winter. The excellent crops of roots and ensilage have supplied the majority of farmers with more roughage than they require.

Dundas states that fresh dairy cows and springers are selling at from $80.00 to $125.00, as they are comparatively scarce.

Carleton reports: Demand still is brisk for milch cows. At a sale held recently sixty head of grade milch cows averaged slightly over $100.00 a head.

Haldimand says: The demand is quite strong for feeders. One drover in the county has placed during the past week six carloads of feeders at prices ranging from $4.25 to $5.25. Practically all of these cattle have been from the Western Provinces.

Kent also says that a larger number of cattle than usual are being brought into that county for winter feeding.

Grey says: A farmer here has brought two carloads of feeders and one carload of 120 culled lambs from Toronto. These he hopes to feed until February. A number of other farmers have also brought cattle from the stockyards for feeding purposes.

Good grade breeding ewes are selling at $12.00 in South Simcoe.

The swine situation has much improved. Farmers are paying more attention to hogs than at any other time during the year.

Peel says: Farmers are quite interested in the grading of hogs which has just been put into operation at the stock yards. A large number have been down to the yards and much discussion has followed. The results noticeable already are that hog graders are marketing their pigs at a proper weight, instead of holding until many would go in the heavy class.

North Simcoe states: Hog-grading is the chief topic of discussion among farmers at present. One load this week from Stayner graded 40 selects out of 70 hogs netting to the farmer $10.20 per cwt. Improper marketing is causing a good deal of confusion.

Prescott and Russell says: Large quantities of live fowl have been shipped from this district this fall on a graded basis, especially from the Pendleton Egg Circle.

Don't Suffer With Piles

Let Pyramid Pile Suppositories Relieve You, Ease the Pain and Strain and Bring Comfort.

If you are suffering with itching, bleeding or protruding piles or hemorrhoids, and have never tried

Pyramid Pile Suppositories, you are an exception. To avoid the pain and distress, get quick relief and a new lease of comfort; ask your druggist for a 60 cent box of Pyramid Pile Suppositories. Take no substitute. If you would like to try them first please send name and address to Pyramid Drug Co., 672 Pyramid Bldg., Marshall, Mich.

ARE FLYING AFTER FOUR HOURS OF INSTRUCTION

Newest Progress in Perfecting a Safety Plane—Replace "Flivver."

DAYTON, O.—And now they're flying after four hours of instruction.

Newest progress in perfecting a "safety plane" indicate that the air route will replace the flivver and the street car as the means of going to work in the near future.

The Dayton-Wright Company has just perfected the plane, known temporarily as the "Chummy."

With four hours' instruction, Kenneth Lane made a successful ascent, performed a series of stunts like a veteran airman and made a graceful landing. Other amateurs have repeated his performance.

Already, aeronautical experts are looking forward to "safety planes" being put on the market as pleasure ships, in competition with the automobile. Quantity production will result in their being marketed for $2,500, it is predicted.

Among the new features embodied are the following:

1.—Simplified mechanism, enabling the flyer to let the ship fly by itself in midair, making constant holding of the controls unnecessary.

2.—Gasoline tanks at far ends of wings, eliminating explosion danger.

3.—Constructed so it cannot go into the "spins" which cause most airplane accidents.

In appearance, the plane is much like any other airship, Colonel V. A. Clark, its inventor, however, says it is not only "different," but its mechanism could not be installed in another type of plane.

Two occupants ride side by side. This aids the student in taking the abbreviated course. This feature, together with the fact the controls can be released, like the lines on the old-time horse and buggy, should make the plane a favorite with spooners.

FAMOUS DR. COOK NOW INTERESTED OIL WELLS

He Has Acquired One Hundred Companies so Far—Discovered North Pole.

FORT WORTH, Tex.—North Pole, Eskimos, gum drops and Copenhagen—

Memories of these aren't very unpleasant, apparently, for Dr. Frederick A. Cook, the man whose announcement that he had discovered the north pole created an international furore a few years ago, will talk about them unreservedly if you mention them at his office here.

But mention an oil well or oil company that might be sold and Cook will do more talking. He has acquired about 100 companies so far, and he's in the market for more.

The former explorer has changed his vocation. He's a petroleum technologist now. For ten years and more, he has been fellowing the oil game.

"And it's like exploration, too," he says, cheerfully. "It has its ups and downs. Literally true—up for north poles, down for oil. f'instance.

Winner and loser of a couple of fortunes, according to his own story, "Doc" Cook now heads a merger of many oil-producing and stock-selling syndicates formed during the "boom days" under declarations of trust.

"Stepping-stones to greater results for small companies—sustained effort and assured returns to investors — conservation, economy — vigorous drilling activities." These are the promises the Cook merger holds forth.

The merger brought under Cook's guidance nearly 100 wells.

If fortune smiles on him again, Cook may head northward again some of these days.

"If I go again, it will be by airplane, though," he adds. "Six machines, all of the same type and working in pairs—that's the system.

"There's a lure about polar exploration. Then men who have gone north—I know them all—almost always want to go again."

Give him a moment to dream as he gazes out of his skyscraper office, and he'll tell you of the frozen north's value to the world. He'll tell you the world's fish food will some day come from Arctic waters; that in Greenland's mountains—which aren't always icy—roams animal life sufficient to care for much of the world's needs.

But right now, "Doc" Cook is in the oil business, and wants to buy more oil companies.

CAMPBELLFORD AND DISTRICT

Derailment of Box Car Holds Up a Passenger Train — Navigation Is Closed—Personal Mention.

—The passenger train going west on Tuesday evening was delayed about 30 minutes on account of derailment of a box car which blocked the main line near the cut.

Navigation closed on the Trent Canal on November 15th, and the lockmasters' houses are battened up for the winter, the date for re-opening being May 1, 1923.

Division Court.

Judge Huycke of Peterboro presided at the Division Court on Division Court on Wednesday afternoon and disposed of a number of minor cases in very short order.

Choral Society Concert.

The Choral Society has set the date of November 28 for their first concert which will be given at the Parish Hall on Rear street, under the direction of Mr. R. T. Cowell.

Funeral of Adam Hay.

The funeral of the late Adam, of Seymour West, took place at 2.30 on Wednesday afternoon, and was largely attended. Rev. Mr. McIntosh of the Presbyterian Church conducted the services at the home and graveside.

A Fowl Supper.

Rev. W. Harold Young, M.A., B. D., of the George street Methodist Church, Peterborough, will preside at a supper to be given in the lecture room of the Methodist church, Campbellford, on Tuesday evening, November 21st.

Property Transfers.

The old stone mill known as McCook's mill at Stirling, has been sold to Alex. Reid, who takes possession Nov. 27th. The deal was transacted by F. L. Diamond.

The store at Hoard's Station, formerly owned by H. A. Smith, has changed owners, being taken over by Chester Hoard of Stirling, who takes possession immediately.

Wm. Waller of Rawdon township has sold his old homestead to Thos. McMullen, who gets possession on March 1st, 1923.

Chester Hoard of Stirling, has sold his house and lot in Stirling, and will in future reside at Hoard's Station.

Mr. Robert Waddell of Seymour West, has recently purchased the home of John L. Hay, known as the William Dunk property.

Personal Mention.

Mr. Charles Seabourn, who underwent a serious operation recently, is progressing favorably.

Mr. Wilfred Peckett of Long's, Limited, was in Hastings on official business.

Mrs. Percy Peeling of Centre St., is visiting relatives in Brockville.

Mr. W. McLaren, of Peterboro, was in town on Thursday on official business.

Mr. George Temple, who has been visiting relatives in town, leaves on Thursday for his home in Indiana.

Mr. Hugh Innes, who underwent a serious operation at the Peterboro Hospital, has returned home, and is doing nicely.

Mrs. Thomas Blute, is visiting at the home of Mr. and Mrs. James Logan of Hastings.

Mr. and Mrs. Joseph Hoar of Grand Road, attended the funeral of Mrs. George Douglass at Hastings on Tuesday.

Mr. and Mrs. Lewis Locke have moved to Toronto where they will reside.

Mrs. A. James and son, with Miss Mary Hay of Dagus, Penn., were in Campbellford on Wednesday, attending the funeral of Mrs. James' brother, and were the guests of Mr. and Mrs. W. Higgins, of Front street.

Judge Huycke of Peterboro, was the guest of his sister, Mrs. C. W. Turner of Queen Street, on Wednesday.

Mr. and Mrs. James Van Cise of Windsor (formerly of Campbellford) announce the arrival of a baby boy on Monday.

Mrs. Young, Dr. Lillian Young and Miss C. Calder, attended the funeral of Mrs. T. Magladery at Keene, Ont., on Tuesday.

MARINE TRAFFIC AT HAMBURG IS INCREASING.

The Only Large Port of Europe to Show Gains Over Last Year.

HAMBURG, Nov 16.—(Associated Press)—Of Europe's three largest ports, Hamburg was the only one in 1922 to show a gain over last year in the number of incoming ships during the first seven months. The other two harbors, Antwerp and Rotterdam, registered an increase in arriving tonnage, although less hips docked than during the same period in 1921.

From January 1 to August 1, 6,050 vessels put in at Hamburg with a tonnage of 7,268, 255, an increase of 1,603 ships and 2,509,428 tons. Antwerpt had 4,616 arrivals during this period and Rotterdam, 4,770.

RADIO IN AFRICA.

Great Britain plans a comprehensive radio system throughout its African possessions. South Africa will be connected with England by way of Cairo and Nairobi, where efficient stations are being planned. Each station will have a range of from 2000 to 2500 miles.

The Tea Supreme !!

LUXURA TEA

Be Sure You Say "LUXURA" Sold in Sealed Packages Only.

KEENE VILLAGE AND DISTRICT

Sunday School Promotions By Religious Educational Council's Plan — News Paragraphs.

KEENE, November 16.—An unusually impressive service was conducted at the Methodist Sunday School on Sunday evening, when seven children ranging in ages from seven to ten, were promoted, publicly from the primary department of the school to the junior department, under the plan of the religious educational council.

After the preliminary openng of the school by the Superntendent, Davd Edwards. The promotions followed by the children taking their places in the pulpit, each in turn giving texts and memory verses they had been taught during the year

The children came down one by one to a point where the primary superintendent was waiting to present them with certificates of promotion, testaments and a word of farewell. They then passed through a gate while the junior superintendent's class sang the sang of welcome, "Open the gates for the juniors so dear". They were welcomed by Mrs. Harrisson and introduced to their new teacher, Mrs. Kindred, taking their places as junior grade pupils.

Rev. Mr. McLauchlin then addressed the school on "the Modern Sunday School", along the lines of proper grading in instruction and expression.

News Paragraphs

Alex. Campbell, who has been quite ill the last few days with pneumona, is improving very favorably.

Miss Jean O'Neil of Hastings spent the week end with Miss Pearl McCann.

The Boy Scouts began their winter activities and sports under their Scout Master, Mr. Barries, on Thursday night last. The scouts will meet Thursday evening of each week at 7 o'clock.

Miss Nixon of Vancouver, is visiting her sister, Mrs. (Dr.) M. T. Harrisson.

A. E. Fletcher has purchased and installed at his home on Main street a radio system. Concerts were heard on Monday night from points in Massachusetts and Michigan.

Harry Nelson and Miss Annie Burley of Peterborough, were guests on Tuesdap at the home of Mr. and Mrs. L. Burley.

Mr. and Mrs. Patrick Roche were in Havelock last Thursday to attend the funeral of their nephew, the late H. Barnett.

Joseph Taylor has sold his farm to George Bidgood of South Monaghan

Vernon Ellis has been quite ill the past four days with tonsilitis.

Percy Skinner of Toronto, spent the week end with his mother, Mrs. Richard Skinner.

Miss Bryce, Mrs. T. A. Esson, Mrs. John Macfarlane, Messrs Hugh and John Renwick were in Roseneath on Monday night of last week, taking part in the musical program at the anniversary and fowl supper of the Presbyterian church.

On Monday, Rev. H. B. Kenney chairman of Campbellford District, and Rev. Arthur Barner, superintendent of Indian Missions for Canada, inspected the mission property at Hiawatha. A grant will be made to refit the mission. Afterward Mr. Kenny met the Methodist quarterly official board of Keene.

David Wallace and Robert McCamus returned on Friday from their hunting trip each successful in bringing their allowance of game.

Rev. H. B. Kenney and Rev. Arthur Barner, were guests on Monday evening of Rev. and Mrs. Andrew McLauchlin.

Dr. D. N. Clark, wife and family Nurse Cruikshanks, Miss Williamson, teacher of Pontypool, were guests on Sunday evening at the parsonage.

Miss Mabel Walters of Oshawa, is visiting at the home of Miss Minnie Brown.

MAIDEN VOYAGE.

HOBOKEN, N. J., Nov. 16. — (Canadian Press.) —The steamship Volendam, newest vessel of the Holland-American Line, completed her maiden voyage from Rotterdam yesterday, bringing a cargo of German Christmas toys. She is of 25,000 tons displacement.

FASHION-CRAFT CLOTHES

"Dere ain't no better clothes"

EVEN the railway porter recognizes what our label means in clothes. It stands for quality above everything.

Though quality and style are never sacrificed to price, Fashion-Craft Clothes are made by an organization that figures cost to bed-rock bottom. The prices are therefore the lowest at which clothes of such style, quality and superior workmanship can be sold.

Suits and Overcoats of this high standard are offered as low as $35—and up to $65.

JACK PRIMEAU

The Shop of Fashion Craft

140 HUNTER STREET

Ye Old Firme Heintzman & Co., Ltd., Established 1850—Over 70 Years.
The name is your Guarantee in Every Transaction.

Great Fall Clearing of Pianos and Player-Pianos, Grands and Uprights--Radical Reductions on Instruments of Well-known Reputation

Never before has Ye Olde Firme offered in their early Fall Clearing a piano choice of so great scope, nor that will count so much in money-saving value to every customer as this year.

Every piano in the sale is worth far more than the price at which it is marked. In some instances reductions are more than half of the original price.

—Of high quality originally, these instruments have all been through the hands of expert Heintzman & Co. workmen and are guaranteed to be in excellent condition

NEW WEBER PLAYER PIANO

$590.00

The greatest value ever offered in Player Pianos of excellent quality.

$10.00 worth of Rolls and easy terms of payment.

SECOND HAND PIANOS

Small Heintzman Piano, only

$235.00

ENNIS PIANO — Solid Walnut Case. $290.00. Easy terms.

Style A WEBER PIANO—Mahogany Case. $335.00. Worth $450. Easy terms.

GREENE PIANO — $300. Mahogany Case. Easy terms.

SQUARE PIANO—$45.00. In excellent order. A great bargain.

ORGANS from $10.00 to $25.00. All in splendid order. Guaranteed.

PHONOGRAPHS—A full line of Victrolas, Sonoras, McLagans and Brunswicks. Terms very low.

THE DEVONSHIRE MODEL

See this beautiful Piano

The Tone is very good

This is the most sensational Piano Value in Peterboro.

A New Piano only

$370.00

Only a few of these left at this reduced price. Terms of purchase very low.

EASY TERMS OF PURCHASE—Small sum down and weekly or monthly Payments.

HEINTZMAN HALL

George and Hunter St., Peterborough
W. LAWSON, Manager. Open Every Evening. Phone 258

SCOTLAND YARD CHIEF TELLS HOW TO REDUCE UNSOLVED MURDERS

(By Norris Quinn.)

DETROIT, Nov. 16—How should a murder mystery be solved?

How can the increasing number of American murder mysteries that go down on the police blotter as "unsolved" be cut down?

These two questions were answered in an exclusive interview by one of the world's greatest criminologists, Sir Basil Thomson, K.C.B.

Sir Basil for years was head of the famous criminal investigation department of Scotland Yard, London, and during the war was British director of intelligence. He now is in the United States on a lecture tour.

Publicity Helps Detection.

The British criminal expert outlined the general principles of criminal investigation which he believes should be applied to mystery murders.

"The whole success of any murder investigation depends on the steps taken at the outset," Sir Basil said. "Three steps are most important.

"First is the examination of the scene of the crime. This should be done with especial care and, in some cases, the locale of the crime should be carfeully shut off so that evidence will not be destroyed or the investigators confused by curiosity seekers.

"Second is the holding of an efficient autopsy and the securing of reliable medical testimony. To my mind, the autopsy should be held open as long as possible, for fresh facts will always be uncovered.

"Third is giving to the public in certain cases most accurate knowledge of the crime. That means that many witnesses will be brought to light who otherwise never would have known their knowledge could be of any value to the police.

Sherlock Methods Not Used.

"The inductive methods of Sherlock Holmes and other fantastic detectives of fiction are generally useless in real criminal investigation.

"To detect real criminals one needs a thorough organization instead of the lone-hand activities of a Sherlock Holmes, hard work in place of cocaine and tobacco, full publicity instead of dark secrecy.

"Unsolved murders, you know, are very rare in England. I'll tell you how they're cut down there, though I want you to bear in mind that I am not trying to tell American police how to run their business.

"When a murder is committed, it is listed at headquarters. If it's still unsolved on the second day, it is listed in red ink. That red ink record stands until the case is solved if it takes years.

"Thats' why we do not cease activity in a murder mystery as soon as public interest wanes. You'll hear nothing about the case in the press for months — then suddenly there will be an arrest. We never forget a crime.

"One difficulty American police face is the enormous size of your country which enables a murderer easily to 'lose himself.'

Closer Co-opeartion Needed.

"You can overcome this by bringing about closer co-operation between police in different cities and I understand you are doing this. Close association and contract between police heads is desirable but contact between police subordinates is more advantageous.

"I brought this contact between subordinates about in England when I admitted provincial detectives to the London detective school where they studied side by side with London detectives. You are now doing things like that here and should continue to do it more."

Sir Basil has had a colorful career. Born in 1861, the son of an archbishop, he was educated at Eton and Oxford and called to the bar.

He entered the colonial service and became prime minister of Tonga, a Pacific island. He was governor of Dartmoor Prison, of Wormwood Scrubs Prison and secretary to the Prison Commission.

He has been in the criminal investigation department of Scotland Yard since 1913.

SOLVING A CLUELESS MURDER.

How Scotland Yard solved a seemingly clueless murder—told by Sir Basil Thomas, K. C. B., head of the famous criminal investigation department:

"On the night of an air raid the body of a young woman, headless and handless, was found wrapped in burlap sacking in a London square. The body bore but one garment, a piece of underclothing.

"Identification seemed hopeless. There was no face. There were no hands, which precluded the us eof fingerprints. The body bore no distinguishing marks.

"The locality of the find was roped of and carefully examined. The lone piece of clothing was scrutinized. It bore a laundry mark Within an hour we had located the laundry and knew who had brought the garment there— a young Frenchwoman, recently arrived.

"We checked up her friends. She had few. One was a butcher. We searched his home and found the slain woman's head and hands concealed in a tub of salt. He was hanged."

For Sale by
R. NEILL, LTD

QUIZ CORNER

CANADA'S FIRST FARMER.

Q.—Who was Canada's first farmer?

A.— The first farmer in Canada was Louis Hebert, who came from Acadia to Quebec in 1617 with his family, earning his living by tilling the soil. When in Acadia he was the first to utilize the salt water marshes of the Bay of Fundy by building dykes to keep out the tides.

ALBERTA IRRIGATION.

Q.—What is the extent of irrigation in Alberta?

A.—Irrigation in Alberta includes nearly a million acres in the southern part of the province, and many other projects are planned under the Government aid scheme.

CANADIAN REBELLION LEADERS.

Q.—Who were the leaders of the Upper and Lower Canadian rebellions of 1837?

A.—William Lyon Mackenzie was the leader of the Upper Canadian rebellion of 1837, and Louis Joseph Papineau of the Lower Canadian one.

CANADA'S UNIVERSITIES.

Q.—How many universities are there in Canada, and how many students and professors?

A.—Canada had 22 universities in 1919: teaching staff, 2,998; students, 28,486; value of endowments, $20,712,171; of land and buildings, $26,086,358; assets, $56,930,727; income, $7,039,089; expenditure, $6,542,212. Toronto University enrolment, 1921-2, over 5,000; McGill, over 3,000; Alberta and Saskatchewan nearly; Queen's, 1,800.

The Warne Drug Company, Ltd.

A WEEK OF PRAYER WILL START SUNDAY

On Sunday of this week, the World's Week of Prayer began. This is an annual week of prayer, held under the auspices of the Young Womens' Christian Association, and extends in scope over the many countries where the Y.W.C.A. is established throughout the world. Special mention of it is made at a meeting this evening, and at the sessions of the different clubs and classes, with a wind-up at the first Sing-Song of the season, to be held next Sunday evening. Each member of the association is asked to contribute five cents towards the world's work of the Y.W.C.A.

FIRST BROADCASTING STATION

NEW YORK.—An amateur's tinkering led to the development of radio broadcasting.

Unknown less than two years ago, it has grown to rival baseball, automobiling and the movies in national popularity.

M. C. Rypinski, electrical engineer, who was one of the pioneers in broadcasting, tells how this development came about.

"Frank Conrad," he says, "assistant chief engineer of the Westinghouse company, had a radio set in the loft of his garage in Wilkinsburg, Pa. After work hours he used to spend his time experimenting with the set. While flashing signals to other amateurs one night it occurred to him to try broadcasting a phonograph record."

"It worked. He repeated the experiment from time to time. In the fall of 1920 he came to us with the suggestion that it might be a good stunt to broadcast the returns election night."

Mr. Rypinski, radio sales manager of the company at that time, was instrumental in arranging the experiment.

Election Returns.

"Station KDKA in East Pittsburg was rigged up," he continued, "and the election returns were flashed all evening. The success was instantaneous.

"Recognizing the commercial possibilities, we began to organize a definite program which was broadcast regularly.

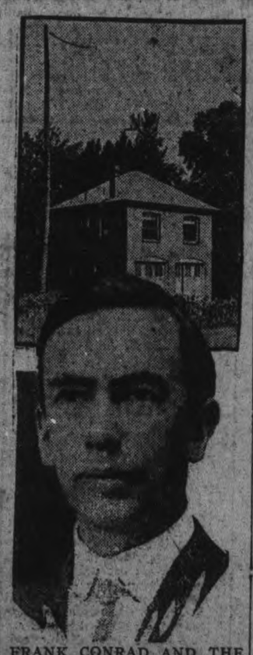

FRANK CONRAD AND THE WORLD'S FIRST BROADCASTING STATION—HIS GARAGE.

"It was the beginning."

Now there are more than 400 stations in this country.

"This number," says Mr. Rypinski, "will probably be cut down to keep broadcasting at a high plane. Three large stations, one each in New York, Chicago and San Francisco, and their relay stations in the intervening centres could adequately cover the United States.

"Ultimately we'll have just two major classes of broadcasting—one for instruction and the other for entertainment.

Government Sets.

"I think that the national, state and municipal governments will play the important part in developing the former and private institutions will take care of the latter.

"Chicago, Dallas, Tex., and several other cities have already built stations. New York is doing it now. The movement is spreading. Eventually every municipality will have a set to disseminate reports of interest to its citizens.

"But radio will never replace any of the existing means of communication. It will simply supplement them."

Mr. Rypinski has been interested in wireless since boyhood. In 1900, while working with Steinmetz, he designed an electrical instrument for use with the first high frequency alternator built for radio transmission.

SWISS RAILROADS SEEKING ENGLISH TOURIST TRAFFIC

GENEVA, Nov. 16.—(Associated Press)—The tourist trade in Switzerland has fallen to such a low ebb that Swiss railroads are considering ways and means to revive it. To this end they have offered reductions in railroad fares amounting to 30 per cent to parties of English tourists, effective January 1. A similar reduction probably will be offered later to Americans.

Campana's ITALIAN BALM

Prevents chapped hands, cracked lips, chilblains. Makes your skin soft, white, clear and smooth.

DRUGGISTS SELL IT

THEATRICAL SLUMP IN OLD LONDON NOW OVER.

Unprecedented Unemployment Among the Profession is Relieved—Houses Full.

LONDON, Nov. 16.—(Associated Press) — The London theatrical slump which caused heavy losses to theatre owners and unprecedented unemployment among the profession during the last two years is now over, if the present full houses may be taken as an indication. London theatre managers are of the belief that the worst of the depression is past, and that the pre-war packed houses and prosperity are re-appearing.

As a result of the outlook many managers have already announced extra week-day matinees and many additions have been made to various casts and choruses. The theatre owners association has announced that no increase will be made in the price of tickets, and that if conditions permit, reductions may be expected.

Unemployment among the actors and actresses has not as yet shown any marked decrease, but an official of the actors association stated that he has openings for 200 persons in prospect which will be filled within the next month.

At present the houses are crowded and many of the west end theaters are establishing records in the matter of long runs. The popular "Beggar's Opera" has now been running for more than two years, despite the fact that musical comedy has taken first place in the hearts of theatre goers. There are four musical comedies playing in London which are over the 300 performance mark, and they bid fair to continue for many months longer.

The autumn season will see eighteen new plays, in addition to seven which have opened since September 1.

American plays, which have always had an unusual popularity in London are somewhat crowded out of the lists this season, there being only two on the boards at the present time. American vaudeville acts however, continue to lead the bills at the variety houses, and jazz bands are the most popular tune.

AUSTRIAN RAILWAY FARES MOUNT AGAIN.

Raised 300 Per Cent. This Month, Are 24 Times What They Were in August.

VIENNA, Nov. 16.—(Associated Press)—Railway rates in Austria were raised by 300 per cent early this month, making them now 24 times what they were on August 1, 1922. Even with this heavy increase it is estimated that the deficit still will be about 1,000,000,000 crowns a day.

The passenger deficit is said to be due largely to the enormous amount of free transportation, or so called cost price fares, enjoyed by government servants. During the summer it was estimated that at least half the travel was of this class. So far the government has taken no steps toward abolishing the evil.

WEATHER IN FRANCE.

Farmers in France will learn of the coming weather by radio even though they may not have a radio receiving set. The idea is to install a set at a central point in each commune of France where weather reports would be received three times daily from the Eiffel Tower station in Paris. The information thus received could be broadcast to the farmers by means of signals from the local church bells.

RUSSIA AND SWEDEN COMING TOGETHER.

New Effort to Establish Closer Financial Relations Seen By Recent Happenings.

STOCKHOLM, Nov. 16.—(Associated Press)—A new Russian effort to establish closer financial and commercial relations with Sweden is seen in the arrival in Stockholm of Aron Scheinman, head of the Russian State Bank.

Mr. Scheinman has declared that the bank which he heads may place its foreign assets and clearing funds in Swedish banks, providing a safeguarding agreement can be arranged between the two countries. He has come here, he says, to enlarge the financial co-operation between Russia and Sweden. He considers Sweden one of the safest countries for the deposit of money owing to its independent position and its well-oredered conditions.

The Russian State Bank, declares Mr. Scheinman has acquired 36,000,000 gold rubles through its foreign exchange operations and the end of the preesnt year will add 50,000,000 to the total figure. The main purpose of the bank is to finance state industrial enterprises.

VELVET BRACELETS.

From Paris come some attractive black velvet bracelets with a small pocket in which a bright-colored silk handkerchief, about 6 inches square is carried.

BANISH GRAY HAIR

MANY charming faces are aged by prematurely graying hair. If through illness or exposure to harsh elements your hair has become gray, streaked or faded, "Brownatone" will bring back the look of youth. Thousands of women have tinted their hair to natural shades with this modern aid to beauty. Any shade from golden brown to black. Acts instantly, easily applied and guaranteed harmless to hair, scalp or skin. All dealers 50c and $1.50. Trial bottle sent direct for 10c. The Kenton Pharmacal Co., 610 Coppin Bldg., Covington, Ky.

Brownatone is sold and recommended in Peterborough by Bond's Drug Store and other leading dealers.

BROWNATONE

Has the "Lie-Detector" Lied?

The Quandary Raised When the Machine Invented to Detect the Veracity of Persons Under Examination Finds in Favor of Henry Wilkens Despite Human Witnesses Who Swore He Hired a Gunman to Kill His Wife.

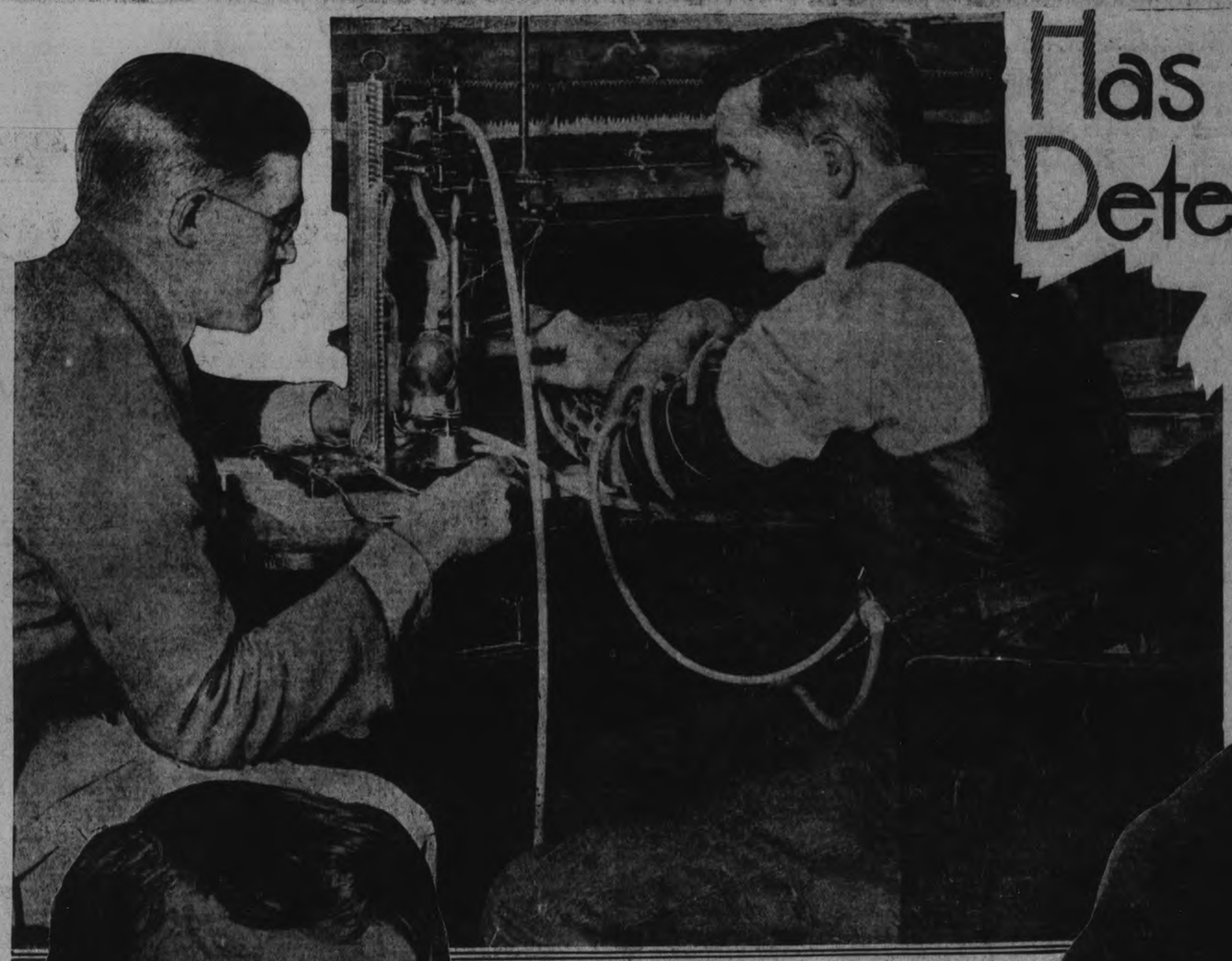

Prof. John Larsen Giving the "Lie Detector" Test to Henry Wilkens, Alleged Wife Slayer, in San Francisco Police Headquarters, Which Resulted in Upholding Wilkens's Claim of Innocence.

Henry Wilkens, Whose Trial for Murder Questions the Value of Science's Latest Pet Invention, the "Lie Detector."

THE newly-invented "lie detector," known as the sphygmomanometer, gives scientific testimony that Henry Wilkens, wealthy San Francisco garage owner, is not guilty of having hired the assassin who shot and killed his wife.

Arthur Castor, under arrest for complicity in the murder, gives direct testimony to the police that Wilkens did order the slaying of his wife and that he paid Arthur's brother, Walter, for doing the job. Shortly after Arthur's arrest and alleged confession Walter committed suicide.

The San Francisco police reject the machine's evidence and accept the human testimony. Nevertheless, the charts of the "lie detector" went into the record when Wilkens was placed before the court.

The crime and its aftermath excel to date in melodramatic interest the best detective story ever written. Four human lives have been taken: Mrs. Wilkens, who was killed May 30 in the presence of her two children; Detective Sergeant Timothy Bailly and Mrs. Annie Downs Castor, who were shot down by Walter Castor, who then committed suicide early in August.

Is it possible that the "lie detector" was fooled by a dual personality so pronounced that the Wilkens tested by the machine was not the Wilkens of the Decoration Day murder?

PROF. JOHN LARSEN of the Department of Criminology, University of California, and member of the scientific department of the police of Berkeley, was about to test his invention, the "lie detector." He was seated at a table in Police Headquarters, San Francisco, whither he and his invention had been summoned to help the police of the city solve murder mysteries.

Seated beside him, his arm encased in the attachment of the machine, was Henry Wilkens, wealthy garage owner. The police had discovered discrepancies in Wilkens's story that he and his family had been held up in their automobile on a lonely spot on the road and that Mrs. Wilkens had been shot before the eyes of her two children when Wilkens had resisted the highwaymen. One of the discrepancies was that Wilkens had said that the murder car was a Dodge when another witness swore it was a Hudson. Moreover, he had failed to identify two suspects, Arthur and Walter Castor, arrested when they passed bills of $100 denomination, three of which Wilkens claimed had been stolen from him by the highwayman. Then, too, it had been learned that Mrs. Wilkens had filed a suit for separation, charging cruelty, and that he had attempted to force her to get a divorce.

Prof. Larsen leaned forward and turned a switch. Then he began to ask Wilkens questions. He fired them at him rapidly, unceasingly, crossing them with the skill of a veteran examiner. All the time he was questioning, a delicate needle attached to the machine made crazy-looking marks on a thin sheet of sensitized paper. It was recording the pulsation of the blood of the questioned man much as a seismograph records the earth tremors of a quake. For four hours the strange catechism continued. Then—

"The machine shows that the suspect is innocent!" announced Prof. Larsen.

Wilkens, who had maintained innocence, was ordered discharged. He walked out of headquarters a free man.

The news went abroad that the "lie detector" had exonerated Wilkens. Scientists wagged their heads. Prof. Larsen went about the business of preparing for his wedding Aug. 9. The case seemed finished as far as Wilkens was concerned.

Then, Robert Castor, brother to the suspects who had been released, questioned about his brother Walter's whereabouts, disclosed that Walter had fled in an automobile purchased from Robert with money Wilkens had given Robert for Walter. Robert also revealed that the whole Castor family had known Wilkens for years. Records of a local garage showed that five years before Walter Castor had worked there under Wilkens, who was foreman.

The police rearrested Arthur and questioned him sharply. He broke down and made an alleged confession in which he implicated Wilkens. He said Wilkens had hired his brother, Walter, to kill Mrs. Wilkens.

Wilkens was arrested. He insisted on his innocence. He pointed to the record of the "lie detector." But the police kept him in custody. Yet even they were beginning to doubt their own case, when Walter Castor returned to his mother's home and, surrounded by police, killed Detective Sergeant Timothy Bailly and Robert Castor's wife, whom he accused of "squealing on him," wounded Detective Ernest Gable, and then committed suicide.

Did the "lie detector" lie?

The "lie detector" has the best sponsors. A few days after the murder of Mrs. Wilkens the machine was exhibited by Chief of Police August Vollmer of Berkeley, Cal., to the convention at San Francisco of the National Association of Police Chiefs. It was then hailed as the greatest invention of its kind. To test its efficiency it was introduced into the Wilkens case.

San Francisco was all stirred up about that murder. It occurred while the Wilkenses were motoring home from Felton, Cal., where they and their children, a boy, 8, and a girl, 6, had been spending the Memorial Day vacation period. As the Wilkens automobile neared the last hill beyond Colma, another machine ran alongside and ordered Wilkens, who was driving, to stop. This he did. A shot was fired and Mrs. Wilkens, in sight of her children, crumpled up, fatally wounded. The assassin then ran to his car, which contained another man, and made off. The murder car threw off the trail a pursuing machine driven by Jacob Gorfinkel, an attorney, who made a vain effort to obtain its number.

Wilkens told the police that his wife was murdered by automobile bandits who held up his machine and robbed Mrs. Wilkens of her valuable rings and took three $100 bills from Wilkens.

Two days later Walter and Arthur Castor were arrested by the police when they attempted to pass $100 bills in payment of a garage bill. They were questioned and denied knowledge of the death of Mrs. Wilkens and established to the satisfaction of the police that they were not in San Francisco on the day of the crime. Wilkens was called to police headquarters and failed to identify the Castor brothers as the bandits. He said he had never seen them before. Wilkens said the bandits overtook him while driving in a Dodge car. Gorfinkel, his wife and son, all said the bandit car was a Hudson.

Then it was found by police detectives that the Castor brothers had rented a Hudson car on the day of the murder and had returned it to the garage about a half-hour after Mrs. Wilkens was murdered. They were again questioned and held to their story that they were not in San Francisco. Wilkens again insisted that the hold-up car was a Dodge machine. Being a garage-man the police believed he knew the makes of automobiles. Then came the discovery that Mrs. Wilkens had filed a suit for separate maintenance in the superior court against her husband, charging cruelty, and that he had attempted to force her to get a divorce, but that she had refused. The net was gathering about Wilkens. Prof. Larsen and his "lie detector" again were called into the case to determine whether or not Wilkens had knowledge of certain events.

Larsen brought the "lie detector" from the University of California to the San Francisco detective bureau and the machine was attached to Wilkens's arm while he was questioned about the murder and asked specifically if he knew who had killed his wife. The machine failed to register the slightest degree of change in the pulse throb of Wilkens as he was interrogated on matters that were supposed to determine his guilt or innocence. In addition to hundreds of extraneous questions he was asked eighteen bearing directly upon the murder. In each instance the answer was reported veracious by the machine.

Mrs. Anna Wilkens, Who, Decoration Day, Was Murdered in the Presence of Her Family by Auto Bandits.

The Wilkens Children, Henry, Jr., Eight, and Helen, Six, Who Saw Their Mother Murdered.

Arthur Castor, Whose Alleged Confession Questions the Worth of the "Lie Detector."

Walter Castor, Who Killed Himself When About to Be Arrested for Shooting Mrs. Wilkens.

Newspaper Feature Service, 1925.

Quality distinguishes

Laura Secord CANDIES

The most delicious candies you can buy

380 George Street

NEW ORLEANS TAKES A TURN IN LIMELIGHT

Society Woman Gives a Little Local Color to the Community in Which She Lives.

NEW ORLEANS, La., Nov. 16.—Last week, Atlanta, Ga., held the limelight in the jilting of Mrs. Onezima De Bouchel, beautiful New Orleans society woman. Now it's New Orleans' turn.

Said to represent the Candler interests, private detectives and other agents are reported to have been working here, seeking to gather evidence against Mrs. De Bouchel. By this, it is charged, the Candlers hope to bolster the charges of impropriety made by Asa G. Candler, millionaire coca-cola king, when he broke his engagement.

Even the offices of Mrs. De Bouchel's attorneys have been visited by these agents, it is alleged. Harold Moise, one of the woman's lawyers, alleges he caught a man leaving the Moise office with the last letters Candler wrote his ex-fiancee. A struggle ensued before Moise regained the missives, he says.

Meantime, New Orleans is militantly aligned with Mrs. De Bouchel in regard to the charges made against her. Her return from Atlanta was the occasion for hundreds of socially prominent people, leaders in woman's clubs, etc., to meet her at the station and pledge their confidence in her integrity and their aid in refuting the charges.

Mrs. De Bouchel is in seclusion here. Meantime, from all over the south, her friends are rallying to her support.

From Memphis comes new assistance in Mrs. De Bouchel's fight to vindicate her honor. George B. Bowling, who was adjutant general of the Sons of Confederate Veterans in 1919, says he saw Mrs. De Bouchel nearly all the time the Confederate Veterans were in session in Atlanta. He says he is ready to be a witness and testify the charges of impropriety against her are false.

Quickly Conquers Constipation

Don't let constipation poison your blood and curtail your energy. If your liver and bowels don't work properly take CARTER'S Little Liver Pills today and your trouble will cease. For dizziness, lack of appetite, headache and blotchy skin nothing can equal them. Purely vegetable.

CARTER'S LITTLE LIVER PILLS

Small Pill—Small Dose—Small Price

FRENCH DEMAND GERMAN POTASH.

BERLIN, Nov. 16. — (Canadian Press.)—The report that the French Government was demanding of Germany 50,000 tons of potash on reparations account, was confirmed yesterday by the Potash Syndicate here. The Syndicate representatives added that the negotiations for this potash had been virtually completed.

The Syndicate considered the action of the French surprising, in view of the plentiful potash supply available from Alsace-Lorraine, but believed it due to the fact that the German product could be obtained more cheaply.

The word "doctor" originally was used to signify any sort of a teacher.

THE CANADIANS ARE REPRESENTED

Many Collections in the Museum of American, Indian, Heye Foundation.

NEW YORK, Nov. 16.—(Canadian Press)—Canada it well represented in the collections of the Museum of the America, Indian Heye Foundation, which late this afternoon was officially opened at a reception attended by officials from Washington, the governors of the various states, and many distinguished scientists and laymen.

The Museum which is situated at Broadway and 155th Street in this city was founded by Mr. George G. Heye, who is also its director, for the purpose of solving the problems of the origin of the aboriginese of the Western world. Much attention has been given to the culture, developed by the Indians of the Canadian Northwest as they form an interesting and important link in the investigations now in progress. The skill and ability of the Indian tribes of the north is well demonstrated in their handling of woods for they were good mechanics and artistic craftsmen. One of the most striking exhibits which attracted the attention of the guests at the reception was a series of carved wooden feast dishes such as were used by various tribes at the potlatches. Some of these vessels are the size of modern bathtubs or even larger. In them the natives placed enormous quantities of food used in the entertainment of their numerous guests.

Complete in every detail is a huge whaling canoe, fifyt feet in length which the indians of Vancouver Island and of northern Washington used int the pursuit of the Leviathans which appeared off their coasts. This canoe with the exception of the prow and the upper part of the stern wal, made from hollowing out the trunk of a tree which must have been fully five feet in diameter. At the bow, the ivory-headed harpoon is in place, and in the middle of the craft are the inflated floats of hide which are used in tracing the sea monster after it has been lanced.

Especially complete is the collection of masks used in the ceremonial dances of the Indians. There are also ornate helmets in brilliant colors which show that the aborgines of the Dominion could express their spiritual ideas in a very realistic manner.

Another exhibit shows the high artistic development attained by the Indians of British Columbia as workers of jade. They made arrow heads, axes, and also ornaments by cutting and polishing nephrite found along the course of the Fraser River. With infinite patience, they cut the hard green stone into strips and slabs with tools of sand and stone. The various processes of their art are shown by objects in every stage from the crude blank to the highly polished and finished product.

That these Indians of the open places of the great north had a vivid imagination is shown by the fantastic effigies which they carved for use in their religious rites. The array of staifs which were carried by medicine men or shamen, includes many carved images representing the spirits supposed to have appeared to those seers of the aborgines.

Many members of the local Canadian Colony in New York attended the opening of the new museum.

BED sheets and counterpanes—bath towels and bath mats that you dread to clean on wash day.

Just let them soak themselves perfectly clean with Rinso—the new scientific form of Soap in granules.

Do not put the Rinso direct from the package into the tub. Make the Rinso liquid first.

Mix half a package of Rinso in a little cool water until it is like cream. Then add two quarts of boiling water and when the froth subsides put it in a tub of cool or lukewarm water and you will have enough for a batch of clothes. If the clothes are extra soiled, use more Rinso.

At All Grocers

Rinso

Made by the makers of LUX

R115

WOMEN RIVALS SPHINX, SO POLICEMEN DECLARE

Is Charged With the Murder of a Yale Graduate—Upsets Traditions.

CLEVELAND, O., Nov. 16.—The "sphinx woman" the woman who held her secret despite all efforts of police, jail officials and interviewers, is on trial here charged with the murder of Thomas A. Connel, Yale graduate.

Connell was killed in a down-town cafe. Three shots were fired. When the smoke cleared the "sphinx woman" Mrs. Mabel Champion, was found holding the smoking revolver.

She was arrested. Every subterfuge was used in an effort to make hre disclose her past. She held silence. She was formally charged with the killing. Still she refused to disclose her indentity, or make any statement concerning the slaying.

The day of the trial drew near. Still upsetting traditions of her sex for inability to keep a secret, no one could learn anything from the girl of her past, nor, from her, of anything which occurred the night Cornell met death.

Even now, with the jury empaneled and the trial started, she keeps silence, refuses to say one word in her defense. It is believed she will say that smoking revolver was thrust into her hand, that she is innocent, perhaps disclose something of her past. But even this is not certain.

ARE PLANNING A BIG DRY CAMPAIGN

Religious Organizations Concentrating Upon a Policy Which Will Unite

LONDON, Nov. 16.—(Canadian Press)—Fourteen Christian Churches and religious organizations in this country, including Anglicans, Roman Catholics, Quakers, the Salvation Army, and all the great Free Church denominations, are planning a temperance campaign for the beginning of next year. The campaign will urge the following four points:

1.—No sale of intoxicating liquor to persons under 18 years.

2.—Local option for England a nd Wales.

3.—No sale or supply of intoxicating liquor on Sundays.

4.—Supply of liquor in clubs to be subject to the grant of an annual license by the local justices.

Prohibition is not included in the programme of the campaign, Rev. E. Benson Perkins, Honorary Campaign Organiser, said in a recent interview. The Temperance Council of the Christian Churches which is responsible for the campaign, he said, was concentrating upon an agreed policy, which would not divide but unite. Thirty-six Anglican bishops have promised their support in the campaign, including the Bishops of London, Manchester and Exeter.

ONE AERIAL CAN BE USED AT SAME TIME.

Two or More Concerts From the One Broadcasting Station.

Two or more concerts from one broadcasting station at the same time!

That is the possibility opened up for the future through the transmission on several wave lengths from one aerial. It is at present an object of study by wireless engineers.

The system suggested for the attainment of this multiple form of radio transmission is one of which a use is made of a filter at the transmitting and another at the receiving end. A filter is a combination of wireless devices which allows only waves of a certain length to go through it.

By this method, it is explained, a concert can be arranged to go out on a definite wave length for reception through a similar filter. At the same time, other filters could be fitted to transmit varying programs on different wave lengths, while through the corresponding filters at the receiving end only one concert would be heard.

In this way, also, it is believed programs would be seceret to those who have not the proper filters or the right combination to tune in.

ACID STOMACH IS DANGEROUS

The Real Cause of Indigestion

Acids in the stomach irritate and inflame the delicate stomach lining, sour and ferment the food, prevent proper digestion and lead to nine-tenths of all dyspepsia and Indigestion. Pepsin and other artificial digestents give only temporary relief and do not correct the cause.

Stomach acids should be neutralized daily, and the stomach kept sweet and clean after eating by drinking a glass of pure Magnesia water made from teaspoonful or four tablets of Bisurated Magnesia, obtainable at any reliable drug store. This prevents food fermentation and your meals digest naturally and without pain. By following this plan you may eat almost anything without fear of Indigestion.

"DEATH VALLEY SCOTTY" BECOMES A MYSTERY MAN

DEATH VALLEY, Cal.—"Death Valley Scotty," that most spectacular and picturesque of prospectors for gold, has once more become a mystery man.

He has reappeared near the scene of his famed gold strike of some 20 years ago, which started his career for reckless spending of money.

His movements are again surrounded with secrecy. From time to time he takes a four-mule team and disappears into the hills, returning with nuggets and specimens of high-grade ore.

Is Scotty on the trail of a new bonanza? Is he back at his much discussed and almost mythical "mine?" Is he soon to come riding in from the desert with gold lined pockets? A dozen questions are raised.

Ostensibly Scotty is running a ranch and appearing as a movie actor. Some weeks ago Scotty appeared at the Grapeville ranch, which, it was announced, he would run for a Chicago capitalist. Then a movie camera appeared and posed in Death Valley scenes. With Scotty went Sam, his "Blackman Friday," and with whom he has been closely associated on all his excursions, enterprises and adventures.

In between ranching and posing he trekked into the hills with pack mule. Efforts have been made to track him, but never have succeeded in locating his cache, while Scotty has never revealed the location of his mysterious mine—or whatever it is. Indians of Death Valley fear to trail him, it is said. sleeps out of doors on a blanket each night, does his cooking in a tent and acts mysteriously.

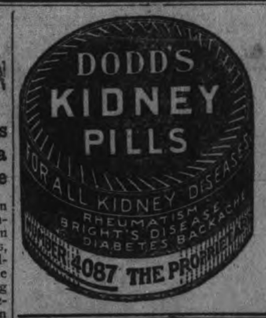

Lose Your Fat, Keep Your Health

Superfluous flesh is not healthy, neither is it healthy to diet or exercise too much for its removal. The simplest method known for reducing the overfat body easily and steadily is the Marmola Method, tried and endorsed by thousands. Marmola Prescription Tablets contain an exact dose of the famous Marmola Prescription, and are sold by druggists the world over at one dollar for a case. They are harmless and leave no wrinkles or flabbiness. They are popular because effective and convenient. Ask your druggist for them or send price direct to the Marmola Co., 4612 Woodward avenue, Detroit, Mich., and procure a case.

KEEP EYEBROWS COVERED IS AIM OF LATEST HATS.

These two French lasses show you what's what in hats and how it is being worn. To reveal the eyebrow is almost as bad form as to expose the ear.

The hat above is of dark red velvet with a cockade of black ribbon, the one below is of taupe velvet trimmed with sequins in shades of blue and orange.

Both models are for street wear and are recommended as fitting accompaniments for the stylish costume suits.

TRADE OF CANADA SHOWS INCREASE.

OTTAWA, November 16 (Canadian Press). — Canadas total trade during October showed an increase of approximately $30,000,000. as compared with the grand total for October, 1921. according to the summary issued last night by the Department of Customs and Excise.

For the seven months ending 31st October, this year, the total was $68,000,000 higher than during the corresponding seven months of last year. Exports of domestic produce were chiefly responsible for the increase.

Valise Carries Radio Outfit

Rabid radio fans, who can't be without their sets for any length of time, may take advantage of this idea. A traevlling radio set packed neatly in a suitcase. It's a six stage radio-audio frequency detector and amplifier and includes, beside the receiving apparatus, loop antenna, batteries and loud speaker.

LAST PARTICIPANT OF REIL REBELLION

Ambros D. Lepine Passed Away at Kenora at the Age of 94—Knew Burying Place of Thomas Scott.

WINNIPEG, November 16 (Canadian Press). — Credited with being the last of the participants in the Riel Rebellion to know the burying-place of Thomas Scott, who was executed at Old Fort Garry, 4th March, 1870, Ambrose D. Lepine, the insurgent leader's adjutant, is dead at Kenora at the age of 94 years.

Lepine was sentenced to death for his part in the killing of Scott, but reprieved by the Mackenzie Government, and later sentenced to a two-year term in the common jail.

Lepine, a French-Canadian half-breed of powerful build, led an adventurous life as a young man, and prospected in British Columbia. He was highly respected among his own people, and the visiting days of his term in jail were like holidays. His friends smuggled in whisky to the jail, and he was accorded many privileges which made his sojourn a pleasant one.

Reminiscences of the stirring times of the early days were recalled by Sheriff Colin Inkster to-day when informed of Lepine's death, who states there is only one remaining member of the Riel Provisional Government alive. He is Louis Achmidt, of Buck Lake, Sask.

The Sheriff says there is a possibility that Maxime Lepine, brother of Ambrose, now living near Wawota, Sask., may know of Scott's burying-place, but he considers this unlikely.

For the past forty years Ambrose Lepine lived on an island in the Lake of the Woods.

COMPACT SET PLANNED FOR NIGHT AIR MAILS.

To Make Flying in the Darkness Safe — Introduced By Post Department.

Night flying for the air mail service will be made safe through radio.

A report says the Post Office Department at Washington contemplates the introduction of the best wireless equipment possible in each airplane that will be employed when night flying is begun. This, it is expected, will not be before the spring of next year, but experiments are going on in the meantime.

To be sure of the safety of each airplane pilot at night, the officials are contemplating the use of a duplex communication system. Thus, both the transmission and reception of wireless messages will be possible from the airplane over a radius of at least 100 miles.

There are 15 radio-telegraph stations maintained by the Post Office Department between New York and San Francisco. These will have to be provided with radio telephone sets of the highest type for communication with the flying planes. The station at Washington already has one of these sets.

Plan Compact Set.

Government wireless experts are centering their energies on the design of a compact and light wireless instrument which would be carried easily in the airplanes in use to-day, and at the same time afford the highest proficiency in transmission and reception.

The aerial will consist of the regular type of trailing antenna with a fish like lead weight at the end. The antenna is held on a reel in the plane when not in use, and is let out to a length of 30 feet, for the reception or transmission of messages.

According to the press report from the government bureau:

Radio Fishing.

"If the Post Office Department adopts night flying, its air mail planes will go trolling very often with a bait in the shade of a little lead fish on the end of a 300 foot copper line. The air mail planes will not catch fish, but they expect to fish ether waves from the air which will tell them where they are or whether there is a storm raging over the field on which they are due to land."

With radio in each plane, the airships will be given their position while flying, just as ships at sea find their bearings between two transmitting stations. This system will keep the night flyers on their right roads at all times, whether there be storm or fog, and is expected to insure the lives and property on the planes.

Rheumatism! *try* **Sloan's**

Nagging pains cease *when congestion is relieved*

Remember: most of the pain and inflammation of rheumatism comes from congestion. Start the congested blood flowing freely and even chronic, nagging pains cease. Sloan's does just this—it penetrates without rubbing—straight to the congested spot. It warms up, stimulates the circulation. It stops pain, brings quick, comforting relief. Many uses—all in one 35c bottle.

Keep Sloan's handy. It allays pain of all aching muscles. Relaxes and eases tired, aching backs. Ends neuralgia. Halts cold in chest. Relieves all cases of congestion. *Made in Canada*

Sloan's Liniment-kills pain!

If Stomach Is Sour Food Won't Digest

No stomach filled with sour poisons can digest food. Everything you eat turns into more poison and gas, making you nervous and weak Simple buckthorn bark, glycerine, etc., as mixed in Adlerika, expels all sour poisons and gas from BOTH upper and lower bowel. Removes foul, decaying food-matter you never thought was in your system which caused sour and gassy stomach. Adlerika is EXCELLENT to guard against appendicitis. McDermid & Jury and E. L. Payne, druggists.

PLAID VELVETS.

Plaid velvets and velveteens are popular this season and are made into smart costumes, usually on the popular Russian lines. Frequently they are handed with plain or contrasting colors.

Use Cuticura And Watch Your Skin Improve

Nothing better to cleanse and purify the skin and to keep it free from pimples and blackheads than Cuticura Soap for every-day toilet use. Assist with Cuticura Ointment when necessary. Cuticura Talcum is also ideal for the skin.

Soap 25c. Ointment 25 and 50c. Talcum 25c. Sold throughout the Dominion. Canadian Depot: Lymans, Limited, 344 St. Paul St., W., Montreal. Cuticura Soap shaves without mug.

MACDONALD'S CROWN

2 for 25¢ BLACK CHEWING

No 79

IMPORTANT MUSICAL EVENT !!

MR. LAWSON

OF HEINTZMAN HALL

Has much Pleasure in Announcing that

MR. FRIEDHEIM

the great Russian Pianist will visit Peterboro in the near future.

This important event will be a musical treat for the Citizens of Peterboro and everyone should avail themselves of the opportunity of hearing this great artist.

Fuller information will appear next week in The Examiner.

Brownie Week

SPECIAL SALE OF

Gillette Safety Razors

November 18th to Nov. 25th

A lifetime's shaving comfort for 79c

A genuine Gillette Safety Razor, made and guaranteed by the Gillette Safety Razor Co. of Canada, Limited, and three genuine double edged Gillette blades, in a neat and handy metal case.

Even if you have half a dozen razors, it will be wise to call and buy a Gillette Brownie Outfit at

McDERMID & JURY'S and E. L. PAYNE'S

STORE OPENS - - - 9 a.m.
STORE CLOSES - 5.30 p.m.

The GRESSMAN Company Limited

A 50c Mid-day Lunch Served in Our ---Room from 11.30 a.m. to 2 p.m.

Gorgeous Linens for Christmas Giving!

A Bountiful Supply of Newly Arrived Pieces

THERE are gifts and gifts, but to many linen is the GIFT of GIFTS, and not without reason. If the recipient to be is a housewife or a bride-elect, what could give greater pleasure or be more truly appreciated? The Madeira Islanders have sent their handiwork in its loveliest forms, and who would be bold enough to say it is not well done? The Emerald Isle has contributed a large quota of "Old Bleach" pieces — table cloths, napkins, towels, towelling, etc. They have travelled over many miles of sea and land to get here and those who purchase immediately act wisely, for it takes time to secure duplicates of import goods.

Madeira Lunch Cloths

for the luncheon, the afternoon tea or any function when the guests are to assemble at the festive board.

Beautiful fifty-four inch cloth in handsome cut work basket pattern. Small scalloped edge, elaborately patterned. Price **$25.00.**

Other Basket Patterns, but not cut-work—45 inch, **$27.50** and 36 inch, **$10.75.**

Luncheon Sets

Thirteen-piece sets in the popular basket pattern. A set consists of one twenty-four inch cloth, six 10 inch doylies and six 6 inch doylies. Priced at **$15.50.**. Other prices and other patterns at **$13.50, $16.50, $23.50.**

Miscellaneous Maderia Pieces

Tray Cloths, 12 x 18 inches, **$2.50, $2.75** and **$2.95.**

Ovals, 6 x 12 inches, **95c, $1.25,** and **$1.95.**

Ovals, 10 x 14 inches, **$2.50, $2.95, $3.00.**

Doylies, 10 inches, **89c, $1.25, $1.49.**

Towels in Abundance

The "Willow" pattern in a superbly fine grade of linen, in a generous size—24 x 44 inches. Come at **$2.75** each.

A comprehensive assortment of other sizes and grades—22 x 38, **$2.50** each; 22 x 36, **$1.90** each; 22 x 38, **$1.75** each; 20 x 36, **$1.50** each; 18 x 30, **$1.00** each.

Old Bleach Cloths

In chinaware you know the "Willow" pattern quite well. In table cloths it is making its debut. Has the pagoda, the trees, bridge, fleeing lovers and all. Very beautiful; exclusive "Old Bleach" design.

Cloth size 2 x 2½, $17.50.
Cloth, size 2 x 2, $17.50.
Napkins to match at $19.75 dozen.

ANEMONE, a charming floral patterned cloth of equisitely fine linen.
Cloth size 2 x 2½, $19.50,
Size 2 x 2, $15.00.
Napkins to match at $19.95 dozen.

Guest Towels

A real fine assortment to make a selection from. Many with plain panels in which to work a monogram. Priced from **85c** to **$1.15.** . . . .

Cluny Lace Cloths

Handsome seventy-two inch cloth with a deep, heavy, cluny lace border and and inset centre hand is **$29.50.**

Fifty-four inch size, **$19.50.** Forty-five inch size, **$13.95.** Thirty-six inch size, **$8.95.**

Miscellaneous Cluny Pieces

Twenty-four inch centres, **$3.95.** Eight-inch centres, **50c.**
Ten-inch centres, **85c.** Six-inch centres, **25c.**
Ovals, 12 x 18 inches, **$1.00.**

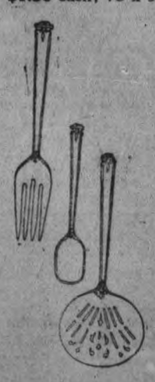

Many Lower Priced Pieces, Proportionately Beautiful and Fine

Your Table Appointments or Those of Your Friends

Do they call for such lovely patterns as "Adam", "Old Colony", "Cromwell" or "Louvain"? If they do we beg leave to mention silver for Chirstmas giving and ask permission to show you some of the many beautiful pieces we stock in these designs.

It seems as though a bit of silver never is amiss even for those who have been long established in housekeeping nearly always lack a piece or more to complete their needs. Therefore we place silver in the front rank of desirable Christmas Gifts.

Dept. 3rd Floor.

Miscellaneous China Pieces

On our third floor are displayed several dainty pieces of china that a hostess would take pride in. Persons who have decided to solve the gift problems early this year have already expressed their admiration of these and made purchases.

Some charming vases are to be seen. They are plain yellow or lavender adorned with chintz bands at top and bottom. The ten inch height is **$4.00** and the seven inch **$1.95.** Marmalade bowls to match, **$2.00.**

Plain yellow cups and saucers come at **$1.35.** A dainty tea pot in the same is **$1.35** and cream and sugar set to match at **85c** for the pair.

In Chatty Vein

* * * * *

It's a Long Step

from a grandfather's clock to the modern little one of French Ivory that sits on milady's vanity dresser and ticks away the time quite merrily, as though the passing of the hours was neither here nor there.

For $4.50 you can have a charming round shaped one that rests on a flat plateau.

Every Government Has Its Cabinet

so why shouldn't every housewife have one of the kitchen variety?

Perfectly constracted Barnet Cabinets of oak or white enamel, priced from $50 to $75.

Pull the Wool Over Your Eyes

It's necessary, but just for an instant, when doning Pull-Over Sweaters — if they are wool?

These are, we can vouch for that, excepting the strands of silk the maker has put in to make them even more beautiful. Three circular, two inch, band stripes appear on the body at equal distances and also just a hint of perpendicular shaded white stripes that almost form squares. V-shaped neck and long sleeves.

Choice of pumpkin with brown, dove with turquoise, sand with brown and navy with sand. Price $4.75.

Goodness! Gracious! I Forgot!

This lamentation could have been averted if the busy little woman had only jotted down her needs. Then the question arises "jotted down on what?" The answer is "Shopper's Notes" — a memorandum encased in a leather cover. Fits conveniently in purse or bag. Priced at 50c. Two pads of paper included.

Blind Man's Buff

Well, these handkerchiefs would hardly do for that. They're too sheer and fine. One would have to have very poor vision, indeed, not to see through them, besides they're too small.

BUT FOR THE PURPOSE FOR WHICH THEY ARE INTENDED THEY ARE IDEAL.

Square centres, of white lawn, with two-inch band borders of navy, mullberry or green, adorned with double row of hemstitching. Priced at 50c.

My, How Times Have Changed

since grandma's day, when she knit wristlets to meet the shortcomings of the mere wrist-length gloves. Gauntlet gloves are a modern improvement, so to speak.

A fine but heavy knitted pair have deep ribbs and possess not only a respectable but excellent appearance—fawn color with a wide brown band around the wrist portion. Priced at $1.75.

PREMIER BONAR LAW WON

(Continued from page 3.)

J. Toole (Lab), 7500.
(Last House, Coalition Unionist, maj. 591.)

MANCHESTER, RUSHOLME.

Capt. J. H. Thorpe (C), 11,765.
F. E. M. Sutton (Liberal) 6,421.
A. E. Wood (Labor), 6397.
(Last House, Coalition Unionist, 2,982 maj.)

SALFORD, WEST.

F. W. Astbury (C), 12,130.
A. Law (Labor), 8,724.
(Last House, Unionist, 3924 maj.)

CODRINGTON.

C. Rodon Buxton (Labor) 16,462.
Major Ernest Gray (C) 11,408.
Hon. Harold Baker (L) 9359.
(Last House, Co-Unionist maj 5430)

OLDHAM—2 Seats.

Sir E. Grigg (Georgian) 24,762.
W. J. Tout (Lab), 24,434.
S. Smethurst (C), 23,200.
W. T. Davies (L), 9,812.
Lady Emmott (L), 6,186.
(Last House, Co-Unionist 11,391 maj., Co-Liberal 11,085 maj.)

LIVERPOOL, WEST DERBY.

Sir W. R. Hall (C) 16,179.
D. R. Williams (Lab), 5785.
(Last House, Coalition Unionist 1,392.)

LIVERPOOL, EDGE HILIL.

Sir W. W. Rutherford (C) 14,186.
J. Hayes (Lab.) 9520.
(Last House, Coalition Unionist, 4245 maj.)

SALFORD, NORTH.

Ben Tillett (Lab), 17,356.
J. Finburgh (C) 11,335.
F. Jolly (L) 4656.
(Last House, Labor maj. 7924.)

NEWCASTLE-UNDER-LYNE.

Albert Shaw (Georgian) 14,503.
Col. J. Wedgwood (Labor) 9573.
(Last House, Ind-Lab. unopposed)

MANCHESTER, HULME.

Col. Joseph Nall (C) 15,692.
Walter Davies (L), 11,639.
(Last House, Unionist maj. 4836)

LEIGH.

Hary Twist (Lab), 15,006
H. Metcalfe (C), 11,279.
J. Ashworth (L), 7,012.
(Co-Liberal 1746 maj.)

BATTERSEA, SOUTH.

Viscount Curzon (C), 17,685.
A. J. Winfield (Lab.) 11,050.
(Last House, Coalition Unionist, 12,287 maj.)

MANCHESTER, WITHINGTON

Dr. T. Watts (C), 11,678.
E. D. Simon (L), 11,008.
(Last House, Unionist maj. 6511.)

MANCHESTER, ARDWICK.

T. Lowth (Labor), 14,031.
A. Hallwood (C), 12,777.
(Last House, Coalition Unionist 2,971 maj.)

MANCHESTER, BLACKLEY.

W. J. Harold Briggs (C), 9023.
P. M. Oliver (Liberal) 6219.
A. F. Townend (Labor) 5580.
(Last House, Coalition Unionist, 4338 maj.)

Take Four lections

Yorkshire, West Riding, Doncaster.

W. Paling, (Labonur)—13,437.
Gen. Sir A. Copley (C.)—8,279.
R. Nicholson (Georgian)—7,161.
(Last House. Co. Liberal, 10,278 Maj.)

Blackburn (Lancashire) (2 Members).

Sir S. Henn (C)—28,280.
Sir Henry Norman (Liberal Free Trader)—27,071.
J. P. Davis—(Lab.)—24,049.
E. Porter (Lab.)—23,402.
T. Cox Meech (L.)—8,141.
(Last House—Co.-L. 16,802; Co.-U. 14,884 Maj.)

Yorkshire, West Riding, Normanton.

Fred Hall, (Lab.)—16,040.
E. G. Bearcroft (Georgian)—5,855.
(Last House. Labour Unopposed.)

Stockton-On-Tees.

Capt. J. B. Watson (Georgian)—12,396.
F. F. Riley (Lab.)—11,193.
Major R. S. Stewart (Asquithian)—9,041.
(Last House— Coalition Liberal unopposed.)

Huddersfield.

Sir Arthur Marshall (Liberal) —15,879.
J. H. Hudson (Labour)—15,673.
Sir C. Sykes (Georgian)—15,212.
(Last House, Coalition Liberal, 2,497 Maj.)

Liverpool, East Toxteth.

J. S. Rankin (C.)—15,149.
Miss Eleanor Rathbone (Ind.) —9,984.
(Last House—Coalition Unionist unopposed.)

Liverpool, Exchange.

Sir Leslie Scott (C.)—15,650.
Joe Devlin, (Nationalist)—12,614.
(Last House, Coalition Unionist unopposed.)

West Bromwich.

F. O. Roberts (Lab.)—14,210.
A. Parkes (C.)—11,263.
(Last House — Lab. Majority 1,709.)

Southend.

Viscount Elveden (C.)—17,920.
H. G. Walker (L.)—11,039.
(Last House—Coalition Unionist Majority 7,968.)

Westminster Abbey.

Brig. Gen. J. S. Nicholson (C.)—13,620.
J. G. Butler (Labour)—2,444.
Rear Admiral S. D. Drury Lowe (Ind.)—1,950.
(Last House, Ind. Conservative, 1,234 Maj.)

Deptford.

Rt. Hon. C. W. Bowerman (Lib.) —18,512.
M. J. Pike, (C.)—16,687.
(Last House, Labour 4,362 Maj.)

Nottingham, West.

A. Hayday, (Lab.)—10,787.
G. H. Powell (C.)—6,050.
Alec Rea (Liberal)—5,763.
(Last House, Labour, 1,734 Maj.)

Bristol, West.

G. A. Gibbs, (C.)—18,124.
F. W. Rafferty (L.)—11,100.
(Last House—Coalition Unionist unopposed.)

Sheffield, Attercliffe.

Cecil H. Wilson, (Labour)— 16,-305.
T. W. Casey (Georgian)—7,562.
(Last House Co.-Liberal, 5,769.)

Plymouth, Sutton.

Lady Astor, (C.)—13,924.
Capt. Brennan (Labour)—10,831.
Dr. H. W. Bayly, (Ind. C.)—4,643.
(Last House, Co.-U., 5,203 Maj.)

Hartlepoole.

W. A. Jewitt (L.)—18,252.
W. G. H. Gritten (Ind. U.)—17,-685.
(Last House Ind.-U. Majority 5,-356.)

Bath.

Capt. C. T. Foxcroft (C.)—13,666.
Harold Spender (Liberal)—8,699.
H. H. Elvin (Labour)—4,849.
(Last House, Co.-Unionist, 10,367 Maj.)

READING.

Major Cadogan (C.)—16,082.
D. H. Caine (Lab.)—14,322.
H. D Roome (L)—7,212.
(Last House. Co-Unionist, 6.794.)

SOUTHPORT.

Lieut.-Col. G. D. White (C.) —13,733.
Sir John Brunner (L.)—12,068.
(Last House, Co-Unionist, 8,980.)

EAST WOOLWICH.

H. Snell (Lab.)—15,620.
Capt. R. Gee (C.)—11,714.
(Last House, Co-Unionist, 683.)

LANCASHIRE, WEST-HOUGHTON.

R. Davies (Lab.)—14,846.
J. Tonge (Georgian)—11,927.
(Last House. Labour, 4,009 maj.)

LANCASHIRE, INCE.

Stephen Walsh (Lab.)—17,332.
E. L. Fleming (C.)—8,257.
(Last House, Labour, 12,651 maj.)

LANCASHIRE, STRETFORD.

Sir T. Robinson (Georgian) —19,185.
A. H. Turner (Lab.)—8,733.
(Last House, Coalition Liberal, 1,194.)

LANCASHIRE, FARNWORTH

T. Greenall (Lab.)—13,391.
Capt. E. A. Bagley (C.)—10,037.
E. Rudd (Asquithian)—5,927.
(Last House, Unionist, 497 maj.)

WORCESTER.

R. R. Fairbairn (L.)—10,143.
Hon. H. Lygon (C.)—9,370.
(Last House, Coalition Unionist, majority 4,554.)

CHELTENHAM.

Sir James Agg-Gardner (C.) —11,383.
C. Plaistowe (L.)—8,237.
Last House, Co-Unionist, 3,285 majority.)

ROCHESTER, CHATHAM.

Colonel J. T. C. Moore-Brabazon (C.)—11,335.
Sir Alfred Callaghan (L.)—10,682.
(Last House, Co-Unionist, 7,320 majority.)

STOKE-UPON-TRENT, HANLEY

H. Parker (Lab.)—10,742.
James Seddon (Independ.)—6,312.
J. Whitehouse (Asquithian)—4,942.
(Last House, Coalition National Democratic, 335 majority.)

WARRINGTON.

Capt. A. C. Reid (C.)—15,394.
J. Gregory (Lab.)—13,570.
(Last House, Coalition Unionist, majority, 2,392.)

ST. HELENS.

James Sexton, (Lab.) 20,731.
E. Wool (C.)—14,587.
(Last House, Labour, maj. 3,894.)

DEWSBURY.

Ben Riley (Lab.)—8,821.
T. E. Harvey (Asquithian)—8,065.
Osbert Peake (C.)—6,744.
(Last House, Coalition Unionist, 2,257.)

GREAT YARMOUTH.

Arthur Harbord (Asquithian) —9,836.
Lieut.-Col. C. de Windt (C.) —8,917.
Arthur Whitling (Lab.)—2,574.
(Last House, Coalition Unionist. majority 1,007.)

ASHTON-UNDER-LYNE.

Sir Walter de Frece (C.)—12,006.
T. W. Gillinder (Lab.)—8,834.
(Last House, Co-Unionist, 737.)

GRIMSBY.

T. Sutcliffe (C.)—23,725.
C. Franklin (Lab.—14,227.
(Last House, Co-Unionist, 4,673.)

Bury.

Capt. Ainsworth (C.)—10,830.
H. Wallace (Lab.)—9,643.
W. A. Lewins (L.)—5,796.
Last House —(Co-Unionist, 3,181 Maj.)

Oxford.

Frank Gray (L.)—12,489.
J. A. R. Marriott (C.)—8,683.
Last House— Co-Unionist, 5,748 Maj.)

Burnley.

Dan Irving (Lab.)—17,381.
H. E. J. Camps (C.)—14,731.
W. T. Layton (L.)—12,330.
Last house—(Lab. 2,928 Maj.)

Paddington, North.

W. J. Perrin (C.)—10,702.
J. W. A. Jennings (Lab.)—6,444.
(Last House—Coalition Unionist, 1,730.)

Camberwell, North.

C. G. Ammon (L.)—8,320.
Dame Helen Vaughan (C.)—8,066.
(Last House—Labor, 1,135 Maj.)

Camberwell, Northwest.

T. J. Macnamara (Georgian)—8,339.
Dr. H. B. Morgan (Lab.)—5,182.
J. H. Harris (L.)—3,270.
(Last House— Co-Liberal, 1,885 Maj.)

Paddington, South.

Capt. H. D. King (C.)—9,699.
E. E. Sawyer (Anti-Waste)—4,764.
(Last House—Co-Unionist, Unopposed.)

FOR BABY

"Safety First"

Four generations of babies have been kept clean, fresh, fragrant, and free from skin troubles by the use of

BABY'S OWN SOAP

Best for Baby — Best for You

ALBERT SOAPS LIMITED • MONTREAL

CITY WITHOUT A NEWSPAPER

Such Was the Position of Perth in Western Australia During August and September.

LONDON, Nov. 16.—(Canadian Press)—Imagine a city of 150,000 population being without a newspaper for five weeks, not even a weekly newspaper—practically cut off from the world from that period—and you have some idea of the position of Perth, the capital of Westren Australia, during part of last August and September. Perth was not only cut off from news of the world outside of Australia, but it had no news from the neighboring states in the Commonwealth during this blank period.

The cause was the strike of the mechanical staffs of the paper. It arose over what at first was regarded as a comparatively trivial dispute in the printing industry, but it suddenly developed into a deadlock. The mechanical staffs of the West Australian and the Daily News ceased work. These were the only daily newspapers. The Sunday weekly and two mid-weekly journals weer involved, and a population of 150,000 persons was thrown back into tohe position of the earliest settlers, before the cable and land Telegraph linked them with their fellows beyond their borders.

In the middle of September the man in the street in Perth was ignorant of the trend of the reparations struggle in Europe, knew little o rnothing of Ireland's trouble, or of the Greco-Turk clash. Worse still to him, he could learn nothing, except by a tiresomely circiutous route, of the form of the horses then in active preparation for the Eastern States racing carnivals.

The only newspaper available which had a telegraphic service was the Kalgoorlie Miner, which was published 400 miles away from the Western Australian capital. This had a very liimted circulation in Perth, and the proprietors, avoiding any possibility of being made parties to the dispute between the printers and publishers in the metropolis were not trying to obtain a Perth circulation. The strike ended on September 24.

Refreshes Weary Eyes

When your eyes feel dull and heavy, use Murine. It instantly relieves that tired feeling—makes them clear, bright and sparkling. Harmless. Sold and recommended by all druggists.

MURINE for your EYES

WORKS DAY AND NIGHT TO COMPLETE COURSE

In Spite of This Connors Manages to Tear Off a Little Sleep Each Day.

CLEVELAND, O. — Conviction that he was making a serious mistake in dropping his engineering course at Case School of Applied Science came to Thomas R. Connors just before the fall term opened.

All summer Connors had worked at an apprentice wage in a machine shop; he had no money saved to finance him through the college year. He called on O. L. Allanson, alumni manager of the college, just as a railroad called in looking for a graduate to care for one of the Cleveland stations.

A day's study and a night's work is a tough little combination, but Connors tackled it. He took the job.

Between 7 p.m. and 4 a.m., Connors sells tickets, calls trains and handles the other station jobs for the railroad. Then he puts in a day studying. Between the two jobs he manages to sandwich in a little sleep every time he completes each round of duty.

Beecham's Pills Keep you fit

LADY ASTOR ELECTED

LONDON, Nov. 16.—(Canadian Press). — Viscountess Astor was elected for the Sutton Division of Plymouth.

TO AID SUFFERERS.

WASHINGTON, Nov. 16.—(Canadian Press.)—Two United States cruisers yesterday were ordered to proceed at once to Huasco, Chile, with food, clothing and medical supplies for relief in the region recently devastated by the earthquake.

For Quality

MAPLE LEAF MATCHES

Call for them by name— It is your Safeguard

Store Opens 8.30 a.m. Daily — THE J.C. TURNBULL CO. LTD — Store Closes 5.30 p.m. Daily

I'm wearing my first Corset and it's a MODART

And why should I choose a Modart? My excuse for choosing it would be because it is so dainty and pretty. But the woman who fits growing girls has other reasons. The Modart is properly constructed for the developing figure—giving it just the right support and helping it in the way it should go—she will tell you.

And then she puts it on you—shows you how easy it is to adjust on days when you want it loose or tight. For you see it laces in the front!

She proved to me that it was the corset I should have.
MARION.

$500.00 Holiday Voting Contest

Voting is Getting Keener Every Day.
Watch Friday night's paper, we will publish the standing up to date.

Make every 25c purchase mean a vote for your favorite charity.

First Prize	$150.00
Second Prize	$100.00
Third Prize	$ 50.00
Five Prizes of $25.00 each	$125.00
Six Prizes of $12.50 each	$ 75.00

Afternoon Tea

— MENU —

Tea, Coffee or Chocolate

Cinnamon Toast, Fruit Cake or Wafers, Sandwiches

Ice Cream

The Practical Demonstration of Boncilla Beauty Preparation

Do not let this opportunity of hearing Miss Meyers, representative from Boncilla Laboratories, slip by. She will give you some valuable information concerning the proper care of the face. Lectures at 10.30 and 11.30 Friday and Saturday Mornings, Second Floor. Afternoon Lectures, Main Floor.

POISON DEATH

(Continued from page 1.)

frequentel her home, only to drop suddenly from sight and be succeeded by others. One of these men in the mysterious "Myers" whose name Mrs. Klimek was using when she married Kupczyk. Large quantities of arsenic were found in the body of Kupczyk, while the remains of Mitkiewicz and Ruzkakski are being examined.

Glad He Didn't Wed Her.

One of the witnesses questioned by Mr. McLaughlin on the phase of the inquiry was John Jankowski, a er and decorator at 2431 Moffet street. Jankowski admitted that he had thoughts of marrying the woman ten years ago, but was now glad that he didn't. Since his own marriage, however, he has not seen Mrs. Klimek and could give the investigators little information of value.

In the meantime the two women have been placed in the county jail awaiting resumption of the preliminary hearings on the murder charges against them, which are scheduled to come up before Judge Schulman in the West Chicago avenue court on Nov. 23. They still maintain their innocence.

WOOD PRICED CLOSE

Hardwood, 4ft., per cord	$13.00
Mixed Wood, 4ft., per cord	$8.50
Mixed and Hardwood Slabs, 4ft., per cord	$9.00
Cutting, per cord	$1.50
Splitting	$1.00 extra

Peterborough Fuel & Transfer Co
134 AYLMER STREET
'Phones 270 and 362.

HIGHWAYS MINISTER OPENED BIG VIADUCT.

Formal Ceremony Near Oshawa by Hon. F. C. Biggs, Followed by Banquet.

OSHAWA, Ont., Nov. 16.— The viaduct over Highland Creek has been officially declared open to traffic by Hon. F. C. Biggs, Provincial Minister of Public Works, the structure 650 feet long, and 100 feet high, having been built in record time. It eliminates, according to Mr. Biggs, one of the most dangerous hills between Montreal and Toronto, and the last barrier to traffic between Quebec and Ontario.

Hon. J. L. Perron, Quebec's Minister of Public Works, and W. A. McLean, Ontario's Deputy Minister were present at the ceremony, and the gathering of hundreds included representatives of every municipality in York and Ontario Counties.

In the Oshawa town hall last night a banquet was held at which 300 representatives of the municipalities gathered to express appreciation of the work carried out by the Provincial Highway Department. Mayor John Stacey presided. The Mayor and Board of Control of Toronto had been invited but failed to appear Toward the close of the banquet Mr. R. J. Fleming arrived and spoke briefly.

There are fewer than 5000 children in the Sunday s. ls in all Spain.

A TREMENDOUS VOTE POLLED

(Continued from Page 1.)

majority in the new House. At that hour they had elected 319 members, Asquithian Liberals 55, Labor party 120, Georgians 38 and other parties 13. This made a total of 545 divisions accounted for, with many still to be heard from.

Premier Bonar Law is now certain of an absolute majority over all other parties combined.

Probable Line-up.

LONDON, Nov. 16.— (Canadian Press.) — No forecasts as to the probable line-up in the new British Parliament were ventured in the early editions of the morning newspapers. All election comment was in a cautious vein. The early edition of the Daily Mail said it seemed most unlikely that Bonar Law would gain a working majority. It is said that the government was losing seats all over the country, with only a solitary win here and there to compensate them. Lloyd George candidates, it added, are also being heavily defeated and the chances of even a sufficient number of them being returned to form a combined government with Bonar Law were growing remote. Labor, the Daily Mail stated, is gaining all directions, with Asquithians also capturing many seats.

The Morning Post said there was no decisive change, but Times emphasized surprising Labor gains. Several newspapers point out that the apparently poor showing made by Lloyd George cannot be taken as his strength in the next House, because many elected Conservatives like Lady Astor, will be strongly for him and his doctrine of coalition.

The Lloyd Georgian Chronicle simply features surpirse over Labor, Independent and Liberal gains, while the Daily Express in the same vein, accentuates the surprisingly poor showing made by Lloyd George.

Safe in the House.

Conservative headquarters stated to-day that so far as the voting in Parliament was concerned, the Conservatives were secure against the Labor party, because they could reasonably look for self support, Independent Conservatives, the Asquithians and Georgians.

On the whole the election was remarkable for its good humor. Old-time bitterness and flaunting of personalities were almost absent. Party colors were worn very little, but in one district a party went to the length of coloring two miles of streets, thus indicating to the electors their path to duty. Stories of babes and sucklings who accidentally were enrolled on the registers, and who were taken to the polls to exercise their franchise, multiply, while never before was there such a crop of centenarians as tottered to the various booths yesterday.

One of these veterans was Sergt. McCall, said to be the last survivor of the Siege of Lucknow. Another was Frank Draper, reputed to have been a friend of Charles Dickens.

A Parsee Elected.

Among the successful Labor candidates was Saklatvala, a Parsee, born in England, who regards himself as a "Member for India," although elected for the prosaic working district of Battersea, South London. He intends to look after the interests of Indian education.

Among the returns to-day was the re-election of J. H. Thomas, Labor leader for Derby.

Notables Re-elected.

Sir Robert Sanders, Minister of Agriculture, was elected for the Bridgewater Division in Somerset. Postmaster-General Neville Chamberlain was returned in the Ladywood Division of Birmingham, and C. S. Amery, First Lord of the Admiralty, was victorious in the Sparkbrook Division of Birmingham.

Minister Defeated.

Sir Arthur Griffith-Boscown, Minister of Health in the Bonar Law Cabinet, was defeated by his Liberal opponent in the Taunton division of Somerset.

The Second Woman.

The second woman to be returned to the new House of Commons, Lady Astor being the first, was Mrs. Margaret Wintringham, the present member for the South Division of Lincolnshire. Mrs. Wintringham retains her seat with 11,009 votes, against the Conservative candidate, Sir Alan Hutchings, with 10,736 votes.

Gain For Asquith.

J. H. Thomas, Labor, and Charles Roberts, Liberal, were elected for Derby's two seats. This is a gain of another seat for the Asquithian Liberals. So heavy was the polling that nine hours were required to count the votes.

Extensive gains for Labor and numerous losses for Conservatives and National Georgian Liberals feature the returns. The poll was remarkably heavy. In many constituencies more than eighty, and in some cases more than ninety per cent. of the electors voted, a very large proportion being women.

Blackpool.

Major L. G. S. Moloy (C.)—18,206.
Lieut.-Col. H. W. Meyler (Asquihtian)—18,040.
(Last House— Coalition-Unionist majority 5,986.)

Glasgow, Partick.

Sir John Collie (Georgian) —11,754.
Sir D. Stevenson (Liberal)—6,282.
(Last House, Co.-Liberal, 6,983 Maj.)

Paisley.

Right Hon. H. H. Asquith (Liberal leader)—15,005.
J. M. Biggar (Co-Operative)—14,689.
Last House—Liberal Maj. 2,834.)

Glasgow, Hillhead.

Sight Hon. Sir Robert Horne (C) —12,272.
Major E. J. Donal lson (Asquithian)—7,313.
(Last House— Coalition-Unionist Majority 8,617.)

Sure Relief For Tired, Aching Feet

Successful results guaranteed or money back. At all good druggists.

Gypsy Foot Relief

For sale b Warne Drug Co., Jas. Lynch, Bond's drug store, McDermid an Jury's, and other good drug st res.

Banta's Kidney and Rheumatic Pills are sold at LYNCH'S Drug Store, 168 Hunter Street. m-t

Mrs. Fred Niman Got Six Knives For Her Minto Tea Coupons

Read what she says:

Ottawa, Ontario.

Dear Sirs:—I enclose thirty-six of your ½-pound Coupons for 6 of your "Daisy" pattern Knives.

I have been a constant user of Minto Tea for years, and have got ten Teaspoons out of one-pound packages, and would be much obliged if you would send two Teaspoons for the three odd Coupons, as I have started to save up one-pound Coupons for a Teapot.
(Sgd.) Mrs. Fred. Niman.

P.S.—I find Minto Tea the best.

In every half-pound and pound packet of Minto Tea there is a coupon and a list of handsome premiums in "Clinton" Silverplate that you may secure by saying Minto Tea coupons. Minto Tea is delicious in flavor and abundant in strength. Ask your grocer for it.

MINTO TEA

The Quality Tea With Quality Premiums.

HIS DOGSHIP HASTENS TO DENY ALLEGATIONS

SAN FRANCISCO—This story is just to give "Tanky" a pedigreed Pekingnese purp a chance to deny a few things that have been printed about him.

"Tanky" has just arrived in America accompanied by Monsieur de Tallyrand-Perrigord, first Duke of Tallyrand, and Duchess de Tallyrand, formerly Anna Gould.

True he is of royal dog blood, but—

He eats plain meat.

He doesn't sleep on a fancy pillow, nor in a royal bed.

He is bathed only once a week (though he jumps in a puddle of mud whenever he gets a chance).

He mixes with common dogs when he slips out for a stroll.

He traveled a lot—but would rather stay at home if the duke and duchess would let him.

And "Tanky" sincerely hopes that this will correct all the rumors that he's a milk drinker and a lounge lizard, and put him in right with the democratic American dogs he expects to meet over here.

BLIND WORKER TO DEMONSTRATE

Mr. John Brownlee Will Give Exhibition of Work by Blind in Grafton's Window Saturday.

The citizens are again reminded of the tag day on Saturday, the proceeds of which are to be given to the blind, and the tag day itself is under the auspices of the four Chapters of the Daughters of the Empire, who are undertaking the work of carrying it through.

There are some 31 blind people alone in this district, and throughout the whole of Canada just as large a percentage of the population as it is here. Those who have their sight can hardly appreciate the disadvantage of not being able to see, but this handicap is being remedied through the Institute for the Blind, where industrial departments for men and women teach them how they can be employed.

Mr. John Brownlee, one of the blind in Peterborough, entirely trained by the Institute, will be in Grafton and Company's window all day Saturday and demonstrate to the public what can be accomplished through the teaching and care of the Blind Institute.

BANK CLEARINGS SHOW AN INCREASE FOR WEEK.

Clearings week ending, 16 Nov 1922. —$840,216.
Same week last month, $730,391.
Same week last year, $836,665.
Same week two years, $1,028,141.

Financial News and Views

New York Stock Exchange — and Curb Prices. — Canadian Stock Exchange and Mines.

To-Day's Quotations with Opinions and Reviews of the Market.

(Quotations supplied The Examiner by Nelson & Martyn, Stock Brokers).

NEW YORK STOCKS.

	High	Low	2.30p.m
Amer. Can.	72⅜	71¼	70¼
Anaconda	48¾	47¾	48
Ches. & Ohio	71¾	71¼	71¼
C. P. R.	141¾	140⅜	140⅜
Amer. Loco.	123⅝	120⅝	120¾
Bald. Loco.	125⅝	122	122¼
Studebaker	124⅞	122⅞	123¼
Erie	11⅜	10¼	10⅜
B. & O.	47¾	44¾	44¾
Beth. Steel	67¾	65½	65¾
B. R. T.	15⅞	12⅝	12⅞
Mex. Seaboard	18⅜	17¾	17¾
Nor. Pacific	80¼	79½	80
Mex. Pet.	212	212	212
Pan-Amer. Oil	87¼	84¾	84¾
Reading	79½	77½	77½
South. Pacific	91	89⅝	89⅞
South. Rail.	23¾	22¼	22¾
N. Y. Central	94¾	93¼	93¼
Rock Island	35½	34⅛	34⅜
Replogle	25	25	25
Gen. Motors	15⅜	14¾	15
Davison Chem.	29	26¾	26¾
Cosden Oil	47¼	46⅞	46⅞
Int. Paper	52¾	50½	50½
Royal Dutch	54¾	53¾	53¾
Rubber	52⅞	51⅛	51⅛
U. S. Steel	105⅛	103⅛	103⅛
Int. Nickel	13⅝	13½	13¾
Lack. Steel	78¼	78¼	78¼
Crucible Steel	67⅜	61½	62½
Midvale	30	29	29
Repub. Steel	48¼	47	47
Gulf State Steel	78⅛	69¾	70⅝
Vanadium Steel	36⅜	34½	34¾
Transcon. Oil	13	12⅜	12⅝
Gen. Asphalt	47	42⅝	42¾
Keystone Tire	6⅝	6¾	6⅝
Mack Truck	55¼	54	54
Atchison	101	100⅞	101
Allied Chem.	73⅝	71½	71¾
Atlantic Gulf	23⅛	23¼	23½
Allis-Chalmers	42¾	41	41½
A. I. C.	29¾	28⅛	28½
Amer. Sum. Tob.	31⅞	29¾	29¾
Amer. Smelters	56	55	55
Am. Tel. & Tel.	123⅞	123¾	123¾
At. Coast Line	113½	112⅜	112⅝
Coca Cola	75	72¼	72¼
Columbia Gas	104½	104⅛	104¼
Chile Copper	27¼	26⅛	26⅛
Chandler	59⅞	58	58¼
Cen. Leather	36¾	36	36
Cuba Can. Sugar	11¾	11¼	11¼
Calif. Pet.	50¾	48⅞	48⅞
Corn Products	130½	127½	127½
Cuba Am. Sugar	20¾	20	20¾
Dome Mines	41⅜	41¼	41⅜
Dupont Powder	168⅜	162	162
Famous Players	92⅜	90⅜	90¼
Con. Gas.	129½	127	127¼
Great Nor. Ore.	31½	31½	31½
Houston Oil	69⅝	66¾	67⅛
Indus. Alcohol	63⅜	58¼	58½
Ken. Cop. Corp.	32¾	31¾	32
KellySpring. Tire	43¼	42½	42⅜
Lehigh Valley	64	62⅝	62⅝
Marine Pfd.	49½	44¾	44¾
Missouri Pacific	17½	17⅛	17⅜
Middle States Oil	11¾	11½	11⅝
N.Y., N.H.	24	21¾	21¾
North-West R.R.	85½	83⅞	85¼
Pennsylvania	47½	46⅜	46⅞
Pacific Oil	47¾	45⅞	45⅞
Retail Stores	73¾	71	71
Amer. Sugar	70½	68	68⅝
Sinclair Oil	32⅝	32	32
Sears-Roebuck	83	81¾	81¾
Stand. Oil N.J.	202	198¾	198¾
St. Paul C.	26¾	26	26
St. Paul Pfd.	41	39¼	39¼
Texas Oil	47¾	46½	46¾
Texas Pacific	20¾	20¼	20¾
Union Pacific	141⅞	141¾	141¾
Utah Copper Co.	62	60¾	60¾
Westinghouse	59⅜	58¾	58½
Amer. Woollens	95	93¼	93¼
Mex. Petrol. B.	135⅛	131¾	131¾

CANADIAN STOCKS.

	High	Low	2.30p.m
Brazilian	41¾	40¾	41¾
Brompton	33¾	33	33¾
B. E. Steel	29	29	29
Bell Tel.	117¼	117	117
Tor. Rail	94	93½	93¾
Dom. Canners	33½	33½	33½
Breweries	52	52	52
Can. Gen.	81¼	81¼	81¼
Can. Steam C.	18¼	18⅛	18⅛
Can. Steam. Pfd.	56¾	56	56¾
Cement	76	75¼	76
Smelters	27	27	27
Montreal Power	98	98	98
Span. River C.	90¾	90¾	90¾
Span. River Pfd.	100	99½	100
St. of Canada	60¾	60	60
Abitibi	61¼	60⅜	61
Asbestos	61¾	61⅛	61½
Quebec Rly.	24¾	23½	24¼
Sugar	21	21	21
Twin Cities	58½	58¼	58⅜
Bank Montreal	230	230	230
BankNovaScotia	254¼	254½	254¼
Cottens	109¼	109½	109½
Textiles	195½	194½	194⅝
Laurentine	91¼	91½	91½
Way	58	58	58

MINES.

	Bid	Asked
Atlas	21	22
Algonquin	5	8
Apex	2⅞	3½
Baldwin	5¼	6½
Clifton	44	44¼
Boston Creek	19	20
West Dome Lake	36¼	36½
Dome Mines	4050	4060
Hattie	30	31
Hollinger	1175	1180
C. Hughes	6½	10
Hunton	9¼	9½
Keora	8¼	8¾
Kirk Lake	43	44
Lake Shore	270	275
Dom. Kirk	4	5
McIntyre	1750	1800
Moneta	13	14
New Ray	24	25½
Davidson	20	20¾
Goldale	41	42
Por. Crown	22¾	23½
Tisdale	2	3
Preston	10	10¼
Schumacher	40½	43
Teck Hughes	85½	85¾
T. Krist	3	4
Wakenda	9	10
West Dome Cons.	18	19
Wasapika	13¾	14
West Tree	10	10½
Wright Hargraves	315	330
Vipond	62	63
Adanac	1¾	1¾
Bailey	1¾	2
Beaver	30½	31
Castle	23¾	25
Chambers Fer.	3	4
Crown Reserve	29½	30
Gifford	¾	1
Lorraine	8	9
La Rose	22¾	24¾
McKinley	21½	22
Mining Corpn.	—	100
Nipissing	578	585
Ophir	2	2½
Temisk	32½	33
Tretheway	4½	4¾

CHICAGO GRAIN.

WHEAT.

	High	Low	Close
July	109¼	107½	108¾
May	117⅝	116¼	116½
Dec.	120½	119	119⅜

CORN.

July	71¼	69⅞	70⅜
May	72	70½	71⅝
Dec.	72¼	70⅜	71¼

FOREIGN EXCHANGE.

Sterling—4.47 5-16.
Francs—6.97½.
Marks—.01⅜.
Lires—4.71.

Call Money—4 per cent.

(By Stuart P. West)

NEW YORK, November 16 (Special to The Examiner). — The price movement was extremely confused on the stock exchange to-day. Recovery went further at the opening, continuing for the first hour or so, with numerous sharp advances in the industrial section. Then operations for the decline were resumed, not against the market as a whole, but against individual stocks.

The effort to uncover weak spots was quite unsuccessful. A violent break in the shipping stocks evidently had as a basis the likelihood of the uncomfortable conditions in the ocean carrying trade having their effect upon dividends. A number of other industrial specialties was driven down sharply and non-dividend paying railway shares again proved rather vulnerable to attack.

What these individual downward movements signified apparently was that while the main liquidation had been completed in the decline earlier in the week, there was still a certain amount of left-over selling to be done.

The most remarkable happening of the day occurred outside of the stock trading altogether. This was a further and rapid recovery in foreign bonds, the course of which the French dollar loan sold three points and the Belgian 7½'s over three points above their extreme low of Tuesday, while there were similar gains in French municipals, and other foreign Government issues.

To some extent this rebound, as well as the strength of the foreign exchanges, was an expression of hope in the new German ministry, representing as it does the big industrial interests in the country. But the jump in Government securities was a reaction against excessive operations on the short side.

Very evidently the "bear" campaigners of the last few weeks did not overlook the possibilities of the Government bond market for the unsettling effect a slump in that quarter would have in other directions.

That the stock market had not yet fully recovered from the consequences of last summer's extravagances was made clear by its reluctance to respond to favourable items in the news.

MARKET NEWS

NEW YORK, Nov. 15.—Galena Signal Oil Co., resumes dividends of one dollar on common stock first since Dec. 1918.

Car loadings for wek ended Nov. 4 totalled 994,877 cars decrease 19,653 from previous week.

National Fuel Gas Co., declares 100 per cent. stock dividend.

Great Britain says $50,000,000 installment on interest of her war debt to U.S.

Germany turns over second instalment of treasury notes to meet Belgiums reparations claims.

Bank Francaise De Mexico, one of the largest in Mexico City closes after a run lasting several weeks.

Pacific Oil directors meet at 3.15 p.m. to-day.

Freight service rendered by New York Central in October totalled 850,607 cars freight, new high record

MARKET STRONGER.

NEW YORK, November 15. — Sterling opened higher in response to a better feeling over the situation in the Near East and stocks continued recovery which preceded most of Wednesday's session. Baldwin gained a point, and Studebaker, Steel and other industrial leaders advanced fractionally. National Biscuit opened higher reflecting three dollar annual dividend established on the new stock which makes income on present shares $21 annually.

SIGNS INDICATE BEARS LOSING THEIR POSITION

NEW YORK, Nov. 16.—Wednesday's recovery of 1.50 in industrial average against only .22 in rails demonstrated the extent to which the scope of the rally was straightened by professional pressure on low-priced carriers, particularly New Haven but stubborness on the part of short interest after a bad break is just as familiar as the tendency of bullishly inclined to over stay their market. This fact caused cautious traders to attach less significance to the manner in which pace of recovery slackened. Secretary Mellon's continued opposition to soldiers' bonus measure in connection with the statement that Mr. Harding had not changed his attitude toward the bill, added to budget of favorable news which developed over night Large car and locomotive orders are pending and steel industry is operating at highest rate since January 1. Nine companies announced special dividends Wednesday and scores of others are contemplating similar action, suggesting industrial leaders are optimistic. General Motors expected to resume payments. Toward noon the list was somewhat unsettled by break in Marine Pfd to new low, but this decline was attributed to depression in shipping industry and was not regarded as bearing a close relation to general business situation. Moon Motors was active, reaching 10 3-8. In first nine months the company earned about $3.50 on common.

Nelson & Matyn

Stock Brokers

332½ GEORGE ST.
Phones:
229J. 1736F, 1139W

All markets dealt in on margin or CASH.

MICHAEL O'LEARY V.C. SUBJECT OF ENQUIRY

Concerned in a raid in Dunnville Hotel—Defence claims it was a Frame-up.

DUNNVILLE, November 16 (Canadian Press). — Chief Miller and Constable John Dunnville testified at the inquiry into the charge that Provincial Officer Michael O'Leary, V.C., had poured something from a bottle into a pitcher he seized when he, with Constable Wilmot, made a raid on Hyde's Hotel at Dunnville, that they heard that a frame-up was planned against the V.C.

The Chief swore that he had heard Joseph Eagon, the bartender, say that three men who swore at Hyde's trial that they had seen O'Leary pour something into a pitcher, were not even in the bar-room at the time of the raid.

Other witnesses testified against O'Leary.

The inquiry is proceeding this morning.

Five witnesses swore they had seen O'Leary pour the contents of a [illegible] from his pocket into a pitcher he seized in the raid on [illegible] Hotel.

BIG FREIGHTER HAS FIRE IN HER DEPTHS

Part of the Cargo will be Total Loss —Not in Danger.

HAMILTON, Nov. 16.—(Canadian Press).— Number onehold of Canada Steamship Lines Freighter Kenora, upward bound is a-fire here and general cargo in that hold is likely ot be total loss. Ship is in no danger, but water is entering from No. one hold to No. two hold and may cause considerable damage there. It was impossible to get an estimate of loss but it will be heavy Kenora in command of Capt. Bryan of Kingston, came here to take freight for Upper Lakes ports

There are only 30 stars known to be within 100,000,000,000 miles of the earth.

SURPRISE A PURE HARD SOAP

Real Good Soap

A Big Bar of Good Soap—Bright, solid soap with fine lathering and cleansing qualities for the family wash and household use.

For use in washing machines shave or slice a portion of the "SURPRISE" bar direct to the machine—It will do fine work.

FIRE ALARM BOXES

SOUTH WARD.

Box. Location.
12—Lock and McGill.
13—Lock and Gladstone.
14—Westcott and Aylmer.
15—Perry and George.
16—Perry and Bethune.
17—Park and Townsend.
18—George and Dalhousie.
19—Park and Princess.
175—Canadian General Electric.
431—Brinton Carpet Factory.

CENTRE WARD.

21—George and King.
22—Simcoe and Queen.
23—George and Hunter.
24—Hunter and Quaker.
25—Charlotte and George.
26—Simcoe and George.
27—Water and McDonnel.
28—Brock and Co rge.

WEST WARD.

31—Park and Sherbrooke.
32—Bolivar and John.
33—Charlotte and Stewart.
34—Gilmour and St. Joseph
35—Park and Hunter.
36—Weller and Walten.
37—Park and Charlotte.
38—McDonnel and Reid.
121—Canadian Woollens, Ltd. McDonnel Street West.

NORTH WARD.

41—Park and London.
42—George and Dublin.
43—Edinburgh and Bethune.
45—George and Smith.
46—Benson and Aberdeen Ave.
48—Water and Hilliard.

EAST WARD.

52—Burnham and James.
53—Rogers and Sophia.
54—Hunter and Mark.
56—Rogers and Doura.
57—Concession and Hazlitt.
59—Auburn.
212—Canadian Woollens, Limited, River Road.

Fire Hall phone No. 24. Police Phone 190
To send an Alarm—Break glass, open the Large Door, Pull Hook Down Once, and Let Go.
Remain at the Box and Direct Fireman to the Fire.

The Examiner News Agents

CENTRE WARD.

LeBarr's Bookstore, Charlotte street.
Soden's Bookstore, Hunter street.
Graham's Book Store, Charlotte street.
Gainey's Barber Shop, George street.
Kirk's Grocery, Hunter and Bethune.
Sutherland's Grocery, Opposite Market.
Trebilcock's Book Store, George street.
Empress Hotel, Charlotte street.
Jos. Longo, 87 Hunter Street.

NORTH WARD.

Walton's Grocery, Benson street.
Hooper's Confectionery, North Store.
Bell's Grocery, Auburn.
James Harrison, corner Smith and Water

WEST WARD

A. M. Cowling, Charlotte and Downie Streets.
Boorman's Confectionery, McDonnel St.
Routley's Grocery, Brock and Park street.
Brooks' Grocery, McDonnel street.
Roberts' Grocery, McDonnel street.

EAST WARD.

Boorman's Confectionery, Hunter St. E.
Anthony's Fruit Store, Hunter St. East.
Manisee's Grocery, Hunter Street East.
Speer's Grocery, Hunter Street East.
Burgess' Grocery, Downer's Corners.

SOUTH WARD.

Stewart's Confectionery, corner Stewart and Dalhousie streets.
Frest's Grocery, New Chamberlain St.
Inch's Grocery, near Crawford's Grove.
Rook's Grocery, Prince street.
Dezell's Grocery, Lake and Aylmer Sts.
Thompson's Grocery, Aylmer and Townsend streets.
Arnott's Grocery, Park and McGill Sts.
Holden's Grocery, Lock street.
Grady's Grocery, Lock street.
Quinlan's Barber Shop, corner Rubidge and Townsend Streets.

IN CAMPBELLFORD.

J. Ernest Birks.

IF YOU ARE WELL BRED

You teach your child not to answer in monosyllables. Instead of a curt "Yes" or "No" he says, "Yes, mother" or "No, Mrs. Blank."

Children should be taught not to talk about what they like and dislike at the table and to manifest their disapproval of a dish by not eating it rather than calling attention to it and demanding that it be removed from the plate.

No child behaves well in company who is not trained to politeness at home.

No sagging. Resilient and sleep inducing.

J. C. Turnbull Co., Ltd.
Sole Agents for Peterboro

Driving the Stradivarius Fakers Out of Business

How Tone Vibrations Led to Curious Discoveries by a European Who Is Industriously Buying Up Cheap Fifteen Dollar Fiddles, "Curing" Them and Making Them Sound Like Fifty Thousand

Dr. Fisher-Pescatore Pointing Out the Identical Spot on Violin Back Wherein, He Declares, Rests the Only Great Secret of Violin Construction Overlooked by the Famous Cremona Makers.

Two Views of the Inner Sides of Violin Backs Showing, at Left, (a) Area of Greatest Thickness of Wood in Genuine Strad and Other Standard Models, Gradually Tapering Off as Indicated by Radiating Lines; (b) Where Foot of Sounding Posts Rests. At Right (a) Area of Greatest Thickness of Wood in the New Models, Centering at Foot of Sounding Post.

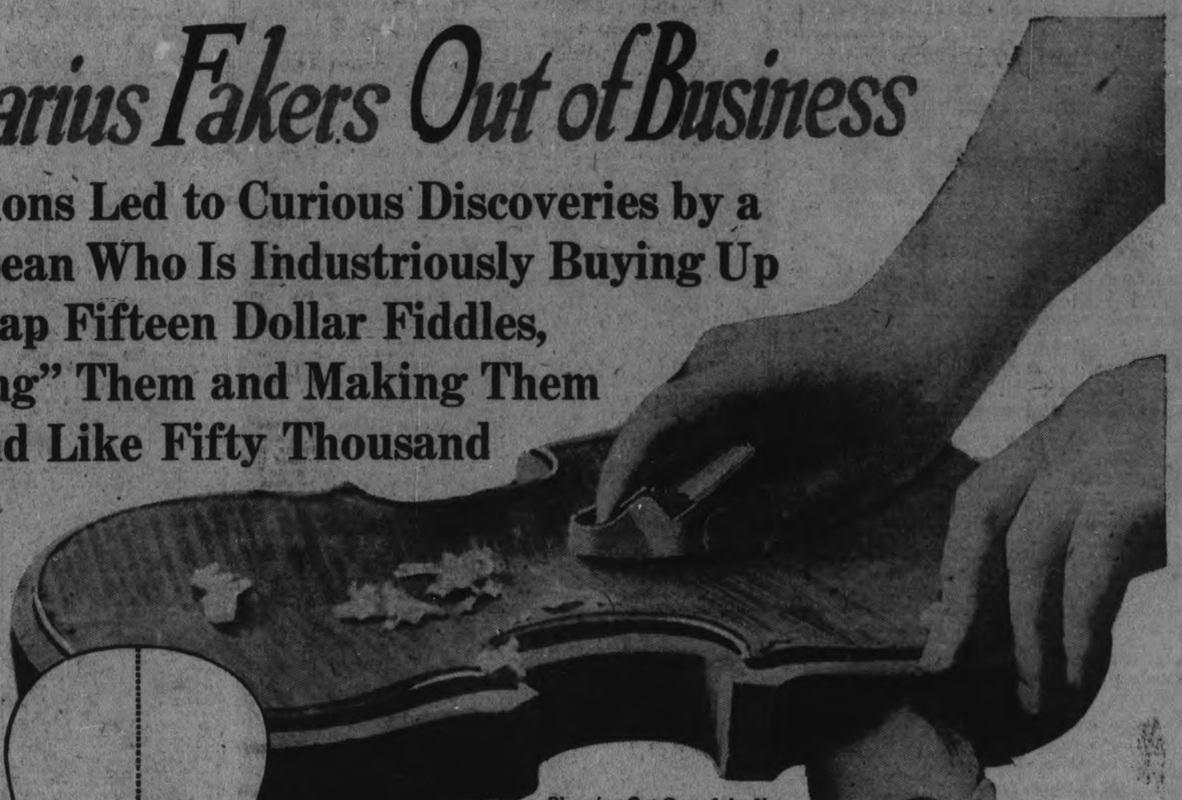

Planning Out One of the New Backs for a Violin in the Expectation of Adding About $10,000 to Its Stradivarius Tone Value.

A MODEST gentleman of Russian, Teutonic and Italian origin recently visited America with a black satchel containing a few simple violin maker's tools and a bottle.

He spoke no English, but managed to make the clerk at a big musical store understand that he wanted to buy an ordinary "green," unfinished fiddle—simply the white, wooden, unstrung, unvarnished "box."

It was the kind of box that sells for $15 or $20 in its crude form, and for not many dollars more when it is varnished and strung.

With his "box" and satchel he retired to a hotel room and shut himself up for a week. When he came out he sought introduction to the kappelmeister of one of New York's biggest orchestras, who owns and prizes a perfect Stradivari.

"I should like you to have your first violinist play for us a moment upon your Stradivari, and then play for us a moment on this fiddle which I have brought."

The kappelmeister granted the request. The violinist played. The kappelmeister grew violently excited. "My God!" said he (and his exclamation was prayerful rather than profane), "have I gone crazy or have I lost my ear? I can't tell the difference! My perfect Strad—this modern thing you have brought in with its varnish hardly dry—they sound to me exactly the same!"

There was a hasty calling in of experts and exchange of introductions. The gentleman from Europe was Dr. Hermann Fisher-Pescatore. You have never heard of him before, but he may, apparently, be heard of by everybody as the man who has at last succeeded in making a modern fiddle that is as good as the best of the old masters.

He has a copy of a French newspaper which says:

"In a comparative test at the Paris conservatory, two of Dr. Fisher-Pescatore's violins scored 1,090 and 1,004 points, respectively, as against 1,000 points for a genuine Stradivarius, with a Guadagnini next with 822 points. Fourteen violins in the contest were numbered and played by the same artist. The judges had no way of telling which was being played at a certain time except by the tones."

The more you know about violins, the more extraordinary this announcement is. Two hundred years ago, in Cremona, violin making reached its zenith. Stradivarius, Guarnerius, Amati and a few other craftsmen made fiddles which have since been the despair of all other makers. When they died their secret (if they had a secret) died with them. The violins made by these old masters, and by one man at the same period in Germany, are practically the only great violins in the world to-day. That's why they cost tens of thousands of dollars. For two hundred years the greatest scientific minds have been trying to solve the secret—to make violins as good as those of the old masters.

Their failure has been extraordinary and complete.

Failing to make violins as good as those of Stradivari, unscrupulous experts have tried to fabricate "forged" imitations of his originals, until the fake Stradivari industry has become as fully a recognized activity in the criminal world as forging masterpieces of art, bank checks and counterfeit gin labels.

Antonius Stradivarius made a lot of violins. He worked steadily from the age of twenty until he died at ninety. No one knows exactly how many he made, but experts agree it couldn't have been more than 1,000, and probably was less than 500.

Yet there are in the United States alone not less than 10,000 violins bearing the signature (real or false) of the great master. Less than 200 of these in America, it is believed, are real.

The Stradivarius forger works in two ways. One way is to get permanent or temporary possession of a real Strad, and then make a fiddle as nearly as possible like it in quality and grain of wood, shape, size, finish, varnish and other physical details. The other way is to take a good old fiddle made at Cremona by some lesser maker, picking one with the physical characteristics of a Strad. In each case a forged signature label is used. Old Stradivarius pasted a paper label, printed from a wood block with his name and sign, in every fiddle he made. Some of the fake labels are made with all the cunning of the professional counterfeiter. Others are crude and would fool only the uninitiated.

Only an expert can tell with absolute certainty. He decides, finally, by the feel of the wood, the appearance, the minute details of construction and, most important of all, by the tone. Thousands of people have been swindled out of millions of dollars in the past hundred years by these fakes.

Dr. Fisher-Pescatore is not interested in imitation Strads. He is making a new fiddle, by a new method, which some people believe is as good as a Strad. What effect his "discovery" will have on the real Strads and on the fake Strad industry is an interesting question. It will certainly have no immediate effect—for only the passage of years and the use of Dr. Fisher's instruments by great violinists in large concert halls will really determine whether his instrument is as good as some experts believe or not. If his instruments are as good now, will they be as good in a hundred years? The question can't be answered yet.

If they are, and if they last, it will probably have the effect of bringing down eventually—after many years—the price of real Strads, which now range from $5,000 to $20,000, and perhaps of destroying the fake industry completely, as there would no longer be any use to imitate them.

This discovery, like many great discoveries, is comparatively simple. Dr. Fisher-Pescatore has consented to tell about it for this page. Here, by his own statement, is what he has done:

1. He makes radical changes in the relative thickness and thinness of certain areas in the wooden back of the violin.

2. He "ages," seasons and hardens the wood of the entire violin box by an artificial process which takes only a few hours.

Both these processes he has explained in considerable detail, withholding only one or two essential secrets for his own protection.

And here is his explanation, transposed into simple words:

A violin's value is determined almost exclusively by the beauty and volume of its tone. Strings scroll, neck, the fingerboard, etc., are practically alike in all good violins. They contribute little or nothing to toral difference. The tone is determined solely by the volume and quality of the vibrations that are set up in the wooden box by drawing a bow across the strings. These musical vibrations are based on the ordinary laws of physics, and it was by an application of modern physical laws with reference to vibration, unknown (unless understood by intuition in the day of Stradivarius), that Dr. Fisher-Pescatore made his discovery.

The back board of a violin is not of the same thickness throughout. Generally speaking, it is thicker in the middle area and thins off gradually toward the edges.

Dr. Fisher-Pescatore discovered that in practically all violins hitherto made, whether by old masters or modern workmen, the thickest point in the back was always the exact centre, the point immediately under the place where the bow is drawn across the strings. This thickest point, naturally, was a centre of vibration for the wood.

Inside every violin there is a sounding post. It is a small wooden pillar, like a sawed-off piece of lead pencil, placed upright between the front and back of the violin box, and this pillar is stationed not in the centre but slightly to the side under the end of the bridge across which the first, or E, string is strung.

This sounding post, solidly connecting the vibrating wood of the back with the vibrating wood of the front, Dr. Fisher reasoned, constituted a second centre of vibration.

Therefore in violins as heretofore made there were two vibration centres—one the actual centre of the back where the wood was thickest and one where the sounding post made contact.

"If I could merge these two vibratory centres and make them one," Dr. Fisher argued, "I ought to get a fuller and richer tone."

He discovered by experiment that moving the sounding post was out of the question. It was exactly where it ought to be and where it will always probably remain.

He couldn't move Mohammed to the mountain, so he moved the mountain to Mohammed. By thinning out the centre where it was thickest, and making the point just beneath the sounding post proportionately thicker in the structure of the back, he succeeded in co-ordinating the two points.

In other words, in any other violin the thickest part of the back is its centre, while in Dr. Fisher's violin the thickest part is immediately under the sounding post.

That is all there is to the first part of his discovery, except that he does not tell you exactly how he applies the law of physics to determine precisely how thick and how thin the various parts of the back of each violin should be. That is his own secret.

The second part of his discovery relates to "aging" and seasoning the wood. It is generally believed that one reason why the Strads and other old violins are superior is that the wood has been seasoned, hardened and rendered more resonant by generations of aging. To reproduce this condition artificially and in a short time was Dr. Fisher's aim. After many experiments he invented a preparation made from substances found in the heart of green wood. He doesn't tell us formula, but the assumption is it must be a combination of the resins, oils and juices in the wood. The inference is forced, because there isn't much else in wood except its pulp. Of the manner in which this is obtained and the method and proportion of its mixing he will not tell. That is also his own secret.

But he tells you how he applies it. He makes it into a solution with ordinary alcohol and soaks the different parts of the violin box in the solution. He lets it stand for hours. The cells of the wood "drink up" the solution, alcohol and all. Then, when the wood is taken out, the alcohol completely evaporates, leaving the cells of the wood impregnated, filled up with the secret preparation, hard, resonant, seasoned.

When this is completed Dr. Fisher varnishes the violin in the ordinary way, with the ordinary varnish, and has an instrument which, according to good authorities and famous concert players in this country and abroad, is marvelously improved in tone and volume—so marvelously improved, in fact, that it is comparable to the finest Strad.

Dr. Fisher-Pescatore is a modest man. He doesn't say, "My violins are as good as the Stradivari." He says, "I think I have accomplished something interesting and new. Here it is. Try it. Listen to it and form your own opinion."

Some of the biggest concert players and experts of this country are "trying it," are "listening" and are "forming their own opinions"—which, stated with the utmost conservatism, is that Dr. Fisher-Pescatore has discovered a secret which may add another glorious chapter to the art of violin building, in which no progress whatever had been made since the great Antonius Stradivarius died in his little workshop at Cremona in 1737—one hundred and eighty-five years ago.

At Right, Prying the Back Off a Worthless Old Fiddle to Glue on One of the New Curiously Planed Backs.

Measuring the Graduated Thickness of a Violin Back to Insure Having the Greatest Thickness Right Under the Foot of the Sounding Post Instead of at the Centre Line of Back.

Dr. Fisher and the $30 Made-Over Fiddle Which, It Was Declared, Developed a Tone Indistinguishable, When Tested, from That of a Priceless "Strad."

Copyright, 1922, by International Feature Service, Inc. Great Britain Rights Reserved.

More than 50 Million Packets
OF DELICIOUS
"SALADA"
TEA
B338
Are Sold Annually.
Ask your grocer for a packet to-day.

WOMEN AND HOME

Conducted by JEANNETTE

Women in America Revolt And Set Up Own Skirt Lines

Rebellion in rampant in America!

America's women have revolted against Paris fashion dictates.

And in casting off their bondage to the whims of the French modiste, American women are creating distinctly American fashions.

These facts were obtained in a national survey made today by NEA Service for the Examiner.

Length of skirts caused it all.

The long period of "freedom of the knees" was decreed ended by Paris some time ago.

Furthermore, this long skirt renaissance was to be no halfway measure, declared the French fashion czars. "Clear to the ground," read the ukase.

The word was broadcasted throughout America. The modistes began designing them along "streamline" specifications. The department stores put the long skirt dresses and suits on display everywhere and began to stock up for the usual fall rush.

But the rush failed to materialize, today's survey shows.

Used to the comfort of free motion allowed by the short skirts, American women, in the main, have refused to don the clinging long-skirted Parisian creations.

A few bought them. Most women didn't. Furthermore, they say they won't, Paris or no Paris.

"The flapper type, knowing it will pass out of flavor with the lengthening of the dresses, is certain to fight tooth and nail against any move against the short skirt," declared one fashion expert a few months ago.

Many Defy Paris Dictators.

That expert spoke advisedly. Not only is the outspoken flapper aroused to action, but practically all of the clubwomen, society women, educators, professional women and women health authorities in the United States are supporting her in refusing to sanction France's whims.

All over the land are signs of insurrection.

"Preposterous," "just plain ugly," "unhealthy," "silly"—are the declarations of American women concerning the French skirts.

The final result is that at the period of the year when the women are usually garbed in accordance with the newest mode, shops are still stocked with extremely long gowns, and women are wearing just what length of skirt they please — and most of them are short.

Out of this chaos, however, comes America's first constructive individual style movement. For while American womanhood isn't going to let Parisian ateliers foist ludicrous dresses on her, neither, apparently, is she going to let the youthful flapper be the arbiter of the apparel question.

Seven inches from the ground—that is, the skirt length the American de facto style dictators have decreed. That's a big come-down from the demands of the flapper, but the result is a skirt that not only modifies the French styles, but retains the freedom of movement that was one of the greatest advantages of the abbreviated dresses.

War Raging on West Coast.

The most active warfare over the French skirt is raging in Los Angeles. Its beaches are bringing flocks of the fashionable and wealthy in for the winter. They favor the shorter skirts. Between these and the movie stars—who must keep ahead of the styles—the long-short skirt controversy is bound to meet an acid test this winter.

"Short dresses and their appropriate complement give a semblance of youth, and aging women will be loath to surrender this," declares one California modiste who knows human nature.

New York, however, sees a predominance of long skirts in the smart restaurants, at the new revues and wherever fashionable people gather. They range from ankle length to five inches from the ground. This, say Gotham's designers, is the reaction from the short skirt, and since it has been so well received by New York, they believe the rest of the country, will follow suit.

Parisian importers in New York bring first news of French modistes' surrender to Yankee resentment. Already, shorter skirts are being shown on the Paris boulevards, and the importers whisper confidentially that the long skirt is a temporary matter, to be replaced soon by a conservative length. This is considered a victory for American womanhood.

Generally throughout the south, the long skirt has been accepted as the mode—temporarily. But not, however, without open expressions of opinion that the seven-inch skirt would be more welcome.

She Condemns Long Skirt.

"The old skirt which swept germs from the ground certainly should be a horror of the past," says Mrs. P. J. Fredericks, President of the New Orleans Federation of Clubs. "However, skirts should be longer than many women wore during the last year."

Staid New England, seat of America's first revolt, is not taking kindly to orders from a foreign dictator this year either. Boston's prominent women agree with designers that the day of the extremely long skirt is past, but they refuse to accept the Parisian clinging gown as its successor.

"The new gowns, usually made to reveal rather than drape the figure, are far more shocking to morals than the short skirts," declares Miss Amelia Burnham, prominent in Boston's Professional Women's Club. She condemns the French creation also on the grounds of lack of hygiene and personal comfort, and favors a skirt not less than seven and one-half inches—and possibly a foot—from the ground.

Washington's social circles have accepted the long dress for afternoon and evening wear and a slightly shorter skirt length for street. But the thousands of young women in governmental employ ignore the decree—and Washington looks for return of the short skirt in the spring.

Philly Flappers Want 'Em Long.

Philadelphia flappers now want them as long now as they wanted them short a while ago, say modistes there. The older women, however, are in open revolt. They do not want the knee-length dresses, but they don't accept the kind that drag on the ground.

St. Paul women are taking kindly to the skirt lengthened to seven inches from the floor.

But they have issued a warning that any attempt to make them wear "street sweepers" will bring a revolt! They insist that this is the era of dress according to individual ideas.

Kansas City, Indianapolis, Ind., Helena, Mont., Portland, Ore., Seattle, Wash., and San Francisco are other cities reporting a revolt against the long, clinging Parisian skirts.

Down in Atlanta, Ga., the return of the long skirt has been hailed with delight. Many take it there as "the end of the jazz period in American history."

The lowering of skirts to the seven-inch height also is declared by some economic students to be a sign that the American woman, having won her long fight for the ballot, is now determined to do her own thinking regarding clothes.

CLARENCE IS HAVING A PRETTY HARD TIME.

Papers Comment on the Latest Campaign to Offset Ridicule of Name.

Evidently the campaign against the ridicule of the name of 'Clarence,' started by a young Toronto man of that name, has spread over a wide area. The Philadelphia Record remarks: "It is getting to be a pretty drab world. There is another thing you mustn't laugh at. That is Clarence."

The vim that inspired this widespread publicity to counteract the feeling of dislike of the name of Clarence, which the Toronto gentleman seems to thing is increasing, is worthy of encouragement. Probably some ill-natured person will comment that it requires a Clarence to get all worked up over his front name.

FOR EVENING.

Gowns of gold and silver cloth and tissue cloths in shades of lavender and blue are frequently embellished with intricate patterns in small beads. Crinkled fabrics are also being treated this way.

Cigarette Case and Holder Now Smoking Essentials

By Margaret Rohe.

My lady takes her powder puff
And powders well her nose,
And then she takes another puff
Which through her nose she blows.
Her life is just puff after puff,
She's all puffed up, Lord knows.

NEW YORK, Nov. 15.—It is true the blue laws are after my Lady Nicotine, but thus far the only thing blue about her is her smoke. Enter any up-to-date hotel, tearoom or restaurant around the lunch, tea, dinner and after-the-theatre supper hours and when you have penetrated the smoke screen you are sure to find a smoke queen.

To be sure, the dear girls are making an awful effort to get away from the pernicious cigaret—you can tell that by the length of their cigaret holders. Quite the swankiest ones are of tortoise shell, onyx banded in brilliants, or ivory banded in black, and they measure conservatively speaking, seven inches from tip to tip.

HER LIFE IS JUST PUFF AFTER PUFF,
SHE'S ALL PUFFED UP, LORD KNOWS."

Stunning Cases.

An artistic amateur is evolving stunningly original cigaret holders for his lady friends by winding plain composition holders with colorful silk threads like a fishing pole and then giving the whole thing a coat of shellac. Sounds a bit fishy to be sure, but with the bait of a scented cigaret in one end and a pair of red lips at the other this novel cigaret holder is a good thing to get a line on.

Given a glimpse into the ubiquitous bead or brocade bag of the smart maid or matron these days a cigaret case and holder are as inevitable a part and parcel of the accourtements as the duplex powder and rouge compact and the lip stick.

What every woman smokes is indeed an amusing study in contrasts. Where one or two go in strong for the smartly mongrammed cigarets, exotically scented ones or those erotically rolled in black or colored paper, the mass of feminine cigaret devotees have a penchant for the common or garden brands that father knows about or you'd walk a mile for.

"Lady Nic"

There is a swagger little shop just off the Avenue called "Lady Nic," where everything for and appertaining to the gentle art of smoking as practiced by the female of the species may be found. Such monogrammed, diversely tipped and subtly scented coffin nails, ornate boxes, artistic cases, swanky holders—to get all smoked up about and with. Yet strong men curse and weak men chew their finger nails while their favorite corner tobacco shops—those erstwhile sacred masculine sanctums are invaded three deep by vociferous females loudly clamoring for "Leanimas," "Hell Bells" and "Fortunate Hits."

No matter how plebian her taste in brands, however, given the combination of a pretty girl and a lighted cigaret and all our preconceived Mid-Victorian prejudices are bound to go up in the smoke wreaths curling from her incarnadined lips.

No longer is there a double standard for smokers—a sex distinction for cigarets—so smoke up, Tom, Dick and Mary, while the cigaret dealers all do a Russian business to say nothing of an Egyptian and a Virginian one.

Woman Photographer Who Prefers the Plain Faces

The most original woman photographer is Mary Dale Clarke, who specializes in the difficult subject.

While many photographers prefer the pretty face, Miss Clarke takes greater interest in the franky plain and the more than middle-aged and makes them as interesting in a photograph as they are to their best frineds.

Her success is founded on her unique working theory.

"There are two types of women, those who have beautiful faces, and those who have beautiful moments," she says. "Of the two, the latter class is most artistically pleasing.

"When a woman is regular featured and classically beautifully, you admire her but she does not pique your interest as much as the woman who may be plain ordinary but who becomes beautiful and radiant when she talks to you, or when her intereat and enthusiasm is kindled.

"Such a woman gives you a goal to work for. You know her possibilities and you want to realize them for her.

Secret of Appeal.

"Often you hear it said, "Why did that handsome man marry that plain-looking woman?"

"The point is, that she probably isn't plain to him because he is able to bring out her in face the beauty which to others is invisible. It has the charm of being his own individual possession.

"The beauty that comes from earnestness or interest, which flashes for a moment, dies out and returns again is much more vivid and striking than that of the even-featured variety, and such beauty is within possibility of everyone."

It is her ability to create "moments" for her sitters that has made Miss Clarke so successful with her "ifficult subjects" and has made her artistic studio on Fifth Avenue in New York the place where people of importnace are bound to come sooner or later.

How She Loves It.

She has a wide range of interests herself, and a tact and sympathy which immediately brings out the best in her sitters.

"The chief reason most women do not take good photographs is because they overdress for them and can't look natural," she explains. "A woman buys a new frock to have a picture taken in. That is so silly. She should wear something in which she feels natural and easy.

"I always urge my sisters to dress simply so that the interest will lie in them, not in their clothes. If they want photographs of a certain frock it would be better to take it alone and center the attention entirely where it is supposed to be."

Miss Clarke was a portrait painter until seven years ago when her eyes became too weak for such close work. So she taught herself photography and now does all her own printing, retouching and developing.

"I prefer photography to painting, she says, "because it gives one a chance to meet so many more interesting people."

THE FIRST AIDS TO ALL COOKING.

Cranberry pies, of course, have lattice-work tops, lemon pie crust is baked on a pan turned upside down—and there are many other important things to learn when one goes to cooking school.

However, not the least important thing that every young girl learns is the vast significance of the becomingness of one's costume. Here is a regulation set which will be made in white for cooking school classes (teachers do seem to insist upon it), but may be made of colored cretonne of the brightest pattern for use at home.

WHITE AND SILVER.

An afternoon gown of white georgette for a woman with grey hair is beaded with silver beads and has wing draperies in the back that form sleeves.

A Prominent Physician's Recipe for Bran Bread

ALL physicians will tell you that Bran is invaluable as a daily food for young and old—that it keeps you regular and healthy. They will tell you to use the *natural* Bran, not treated or cooked Bran. Here is one physician's recipe:—

1½ cups Tillson's Health Bran; 2 cups flour; ½ cup brown sugar; 1 level teaspoon salt; 4 level teaspoons baking powder; 1 cup milk; 1 egg.

Beat egg well; add milk; add dry ingredients and bake in moderate oven one hour. Add 1 cup raisins, chopped dates or walnuts, if desired.

Make Bran Bread often; eat it regularly, but be sure to make it with pure, *natural* bran, Tillson's, not the cooked or treated Bran. Tillson's is just the bran coat from the cleanest and plumpest of wheat—sterilized; that's all.

Clip out this advertisement. Then have your grocer send you a package of Tillson's Health Bran and make the most delicious and most healthful Bran bread you ever tasted.

Large package 25 cents, at your grocer's.

Tillson's
Scotch
Health Bran
Not Cooked — Not Treated
THE QUAKER MILLS
303 PETERBOROUGH and SASKATOON

Fashion Notes

THREE-PIECE COSTUME.

Very fine embroidery in gold thread embellishes a three-piece suit of greenish-grey duvetyn, elaborately trimmed with grey caracul. The dress has a fur girdle and sleeves of corded silk.

FASHIONABLE GLOVES.

Embroidered gloves are very fashionable. Frequently the embroidery is in colors. On light gloves it frequently comes in black and on dark gloves we find much white stitching.

JADE NECKLACE.

A necklace of jade is made interesting by alternating the jade with balls of antique finished metal. It is very long, reaching almost to the knees.

EVENING PUMPS.

New black satin pumps for evening wear have very high, scalloped tongues, heavily beaded with jet beads. Often beading is seen on the toes and heels of pumps this season. For daytime wear the strapped models continue in favor.

NEW GLOVE STYLES.

Smart white kid gloves have turnover cuffs of stiffened leather, stitched with black silk. Long gloves of very soft, supple suede are very much favored at the present. Grey gloves are frequently seen with black gowns.

BURDOCK BLOOD BITTERS

Relieved Her of Headaches

Headache seems to be habitual with many people, and some, if any, are seldom free from it, suffering continually, and wondering why they can get no relief.

In all cases of headache the treatment should be directed to the removal of the cause, and with the cause removed the headaches will vanish.

It is impossible to find a better remedy for headaches of every description than can equal B. B. B., acting as it does on every organ of the system.

Mrs. Douglas Riseborough, 280 McKenzie St., Sarnia, Ont., writes: "Having suffered from severe headaches for a considerable length of time I decided to try Burdock Blood Bitters, and found that it helped me wonderfully. It relieved the headaches, and I noticed a decided improvement in my health."

Burdock Blood Bitters is a remedy that has been on the market for the past forty-four years, so you don't experiment with some new and untried medicine. It is put up only by The T. Milburn Co., Limited, Toronto, Ont.

COMB SAGE TEA IN FADED OR GRAY HAIR

If Mixed With Sulphur it Darkens so Naturally Nobody Can Tell.

Grandmother kept her hair beautifully darkened, glossy and attractive with a brew of Sage Tea and Sulphur. Whenever her hair took on that dull, faded or streaked appearance, this simple mixture was applied with wonderful effect. By asking at any drug store for "Wyeth's Sage and Sulphur Compound," you will get a large bottle of this old-time recipe, improved by the addition of other ingredients, all ready to use, at very little cost. This simple mixture can be depended upon to restore natural colour and beauty to the hair.

A well-known downtown druggist says everybody uses Wyeth's Sage and Sulphur Compound now because it darkens so naturally and evenly that nobody can tell it has been applied—it's so easy to use, too. You simply dampen a comb or soft brush and draw it through your hair, taking one strand at a time. By morning the gray hair disappears; after another application or two, it is restored to its natural colour and looks glossy, soft and beautful.

CLARK'S
PORK & BEANS

Children thrive on this muscle building, strength giving food,

which older people enjoy not only for its tastiness but on account of the perfect cooking of the beans which makes them so easy to digest. Your choice of Chili—Tomato or Plain Sauces.

Sold in Convenient Sizes Everywhere.
Made in Canada, by Canadians, using Canadian Farm Produce
"Canada approved" on every container. 15-622

W. CLARK Limited, - MONTREAL
Establishments at Montreal, Que., St. Remi, Que., & Harrow, Ont.

MINTINE has been a Standard Cough Remedy since 1889

MANY Mothers knew it for years as "Syrup of Mint Compound." Mintine contains soothing balsams and astringent properties that allay inflammation in cases of Coughs, Colds, Croup, Bronchitis, etc. Nothing harmful or disturbing to the stomach of the most delicate child. So pleasant that children beg for it!

Mintine COUGH REMEDY
Established 1889
For Sale At All Druggists

Mintine Company, Limited - - Toronto, Canada
Sales Agents: Harold F. Ritchie & Company, Ltd.
10-16 McCaul Street—Toronto. 8

Lace on Underwear

The newest underwear is showing trimming of lace—not used in frilled and lavish fashion but put on without fulling.

Even on the flounces of petticoats it is laid in flat rows and this is doubtless due to the still skimpy lines of the fashionable silhouette which demand underwear with smooth, straight lines.

Creamy Valenciennes is used and the hand-made Irish and fillet laces are still good. Venise medallions are also effective and in demand.

Underwear that does not use lace for its adornment is trimmed with applique designs or pipings in a color other than that of the garment.

Lattice trimming, too, is very good. Both hand and machine embroidery is used, but only in plain white or flesh color to match the garment.

One of the newest nightgowns is illustrated—it has gone back to the old-time very high waist and has short lace-trimmed sleeves and a low-cut square neck.

Tailored lines are found in the new braissiere and step-in combination—a comfortable, convenient garment women have welcomed enthusiastically.

Society at Work

MRS. BELLE HOWELL BOHN

Time was when a society woman must find her career in balls and parties.

Today, both in England and America, being in society does not prevent any woman from being a professional or business woman as well.

Recently Washington society was startled to know that Mrs. Belle Howell Bohn, a daughter of the late Admiral Howell, had announced her intention of opening a tea room.

Now the "Yellow Dragon" is one of the most popular spots in the capital city and is frequented by the most interesting and prominent people there.

RUB RHEUMATIC PAIN FROM ACHING JOINTS

Stop "dosing" rheumatism.

It's pain only. St. Jacobs Oil will stop any pain, and not one rheumatism case in 50 requires internal treatment. Rub soothing, penetrating St. Jacob's Oil right on the tender spot, and by the time you say Jack Robinson—out comes the rheumatic pain and distress. St. Jacobs Oil is a harmless rheumatism liniment which never disappoints and never burns the skin. It takes pain, soreness and stiffness from the aching joints, muscles and bones; stops sciatica, lumbago, backache and neuralgia.

Limber up! Get a small trial bottle of old time, honest St. Jacobs Oil from any drug store, and in a moment you'll be free from pains, aches and stiffness. Don't suffer! Rub rheumatism away.

TALES FOR CHILDREN

To get material for the 4400 children's stories she has written, Mary Graham Bonner has visited every zoo in this country and has made the acquaintance of practically every species of wild animal.

She has just spent six months in the Canadian Rockies learning about

bears, panthers, snakes and others in their native haunts, and since her return she has been almost a daily visitor at the Bronx Park Zoological Gardens and the Central Park Zoo in New York.

'Children are more intelligent than most people believe she says, "They are often more observing than their parents and more quick to sense inaccuracies. They are reading better books than ever before, and those who write for them must know their subjects thoroughly as well as be able to write interestingly about them."

Miss Bonner writes fairy stories and outdoor stories, but she says animal stories are the most popular with the majority of children.

Palestine contains the deepest valley, which is between 1300 and 1400 feet below sea level.

Eczema Covered Arms of This Healthy Child

Mrs. Alex. Marshall, Sprucedale, Ont., writes:—

Baby Marshall.

"When my little son was three months old he broke out in sores on his chest and arms. We did all we could to heal those terrible sores, but nothing did him much good. Finally I ventured on a box of Dr. Chase's Ointment and kept on using it. At last we were rewarded by the steady healing of the sores, and finally he was completely relieved of them. He is now three years old, and has had no return of the trouble since."

DR. CHASE'S OINTMENT

60 cents a box, all dealers or Edmanson, Bates & Co., Ltd., Toronto.

THE SEWING SHE LEARNED AS MOTHER BROUGHT HER BUSINESS WHEN IN NEED

By Marian Hale

When Flora Conried's small son outgrew his perambulator and began to take his daily constitutional about the block on his own short stocky legs he created a sensation.

Where, asked all the neighbors, following him as far as the eye could reach, discreetly ambushed behind curtains, had his mother bought his clothes? What new shop had she found?

A committee on investigation was named. It reported that the child's snappy coats and nifty hats were created in the home sewing room by Mrs. Conried herself.

There was nothing to be done. One couldn't ask her to take in sewing. But later, when her husband died and Mrs. Conried announced she was going to take up teaching as a profession to support her young son, the neighbors had their chance.

Wouldn't she make just one hat for Minnie, or one overcoat for Sammy, who was so fat he looked deformed in readymades? Every mother on the block put in an order.

Makes it Her Business

"Well—I love to sew, and I like to make children look as adorable as they really are, it's so easy," Mrs. Conried explained. "The first think I knew I had to postpone my teaching career for another year.

"When I had sewed up all the children on the block and their friends' friends, the Woman's Exchange began to order outfits. Finally there was nothing else to do but open a shop—which I did in New York.

But she didn't open up a regular shop. Here is a place where the high spots in the life of Little Bo-Peep and Jack, the Giant Killer are dramatically sketched on the walls, where there is an assortment of stuffed cats, dogs, and donkeys that could keep any child from being bored while his mother discussed price and practicability.

"Being a mother, I know what mothers want," Mrs. Conried explained as she showed me a smart little coat, beautifully interlined, with a deep hem that would keep up with at least two years' growth.

'And having a son, I know what little boys want. Mothers want good material, good cuts, linings that will wear, and clothes that are warm without being burdensome.

"Children want coats that are neither tight nor baggy, sleeves that don't 'draw', hats that stay on without hurting the head, and buttons that stand lots of strain.

"So I try to combine the wants of the mother and the child. At first, I just made toggerie for little tots, but lately I have had calls for outfits for older girls. I make many uniforms for exclusive boarding schools in the east.

"Though I now employ nearly 30 women in my shop to make up the clothes I still draft all the patterns and do all the designing myself.

"Since brown is the rage for grownups this season. I'm showing much rust, carmel, orange and yellow in my outfits. For trimming on the little girl's dresses I use hand run tucks, faggoting and tiny edgings of real lace.

"Oh, yes, I'm very glad I gave up the idea of teaching—sewing for youngsters is much more fascinating."

Fashion Hints

FANCY SLEEVES.

The only trimming on a draped gown of black crepe is seen on the sleeves. These are of white georgette crepe, heavily beaded in gold beads and embroidered in gold floss.

ORGANDIE AND LACE.

The most unusual cuffs seen on any of the new frocks are of organdie with ruffles of gold lace. They turn back from the wrist to the elbow with a decided flare.

FUR COATS.

Rich and elegant coats of broadtail or baby lamb are effectively collared with sable or chinchilla. The smartest fur coats are draped as softly and beautifully as fabrics.

VELVET LININGS.

The lining to a smart coat of brown duvetyn is made of alternate stripes of brown satin and brown velvet. Entire linings of velvet have been noticed in some silk wraps.

FOR AFTERNOON WEAR.

A black crepe de chine afternoon dress is embellished with small beaded motifs of small crystal beads. The long sleeves fit fbar over the fingers in a long, straight line.

SIMPLEST DRESS EVER MADE YET.

By MARIAN HALE.

Here's the simplest dress ever made! One of those convenient models that you can buy the material for in the morning and wear to tea in the afternoon.

A few snips of the scissors, a few stitches every now and then, and the finished product is before you.

A careful and critical analysis reveals to the serious searcher after truth that this charming frock is nothing more nor less than two circular pieces of cloth in which two central openings and two slashes have been made.

Just a Circle.

The skirt is a large circle. In the exact center a circular piece has been removed to make room for the waistband. The outer edge of the circle is bound, hemmed or picoted. When finished it gives the effect of having been cut in scallops, but these points are the result of the natural folds of the cloth, varied by the hip lines.

Equally simple is the waist. It, too, is a circle somewhat smaller than the skirt. In this case the neckline was cut square, but it might have been round to carry out the circular effect. Two slashes serve as sleeves and make the drapery that serves for sleeves.

Sides Hang Free.

This waist is secured to the skirt at the back and front. The sides are allowed to hang free, and do away with the problem of adjusting the belt. A braided band of the material passes around the waist showing only a little in the back and front.

This dress is of white kasha crepe and was designed for Betty Compson, the motion picture actress, to wear on her trip to Honolulu, where she is to make her next picture.

It was designed for her by Ethel Chaffin, chief designer of the Paramount West Coast studios. It could be copied in any soft material and

BETTY COMPSON

embroidered or trimmed if one wished.

Miss Compson completes the outfit with a pink camellia, crystal beads and a silver mes hbag and one of the smart, new, white felt hats.

FEW HERE KNOW WHAT ARMISTICE DAY MEANT.

Occasion Was Better Observed in Toronto and Other Centres.

Toronto observed Armistice Day on Saturday with far more effectiveness than Peterborough. Poppies were worn everywhere, the scarlet splash standing out on coat collars and furs. Toronto's city hall was draped with quantities of flags and there was a perfect mound of memorial wreaths and flowers in front of the speaker's stand here also, with whole wreaths of the blazing poppy and of laurel and oak leaves.

Here, there were even inquiries as to what the whistle at eleven o'clock meant and few people on the streets paused for even a moment. However, there were probably plenty of quiet remembrances of the day. Ivah and Marion and Irene were three little tots on their way from the store, to buy something for mother, when the whistle for two minutes' remembrance blew. They remembered that they had been told to pray, and so the three little things stopped and bowed their heads for two whole minutes. When Ivah's mother asked her later what she said in her prayer, she answered, "Oh, I couldn't think of anything to say, so I bowed my head."

The event evidently impressed itself on many little minds as something out of the ordinary. 'Sonny' ran in from the street and remonstrated with his elder sister for continuing her sewing while the whistle blew, reminding her that she was "supposed to pray to God for all the poor soldiers, so he wouldn't let them die." But he got a little mixed later, and repeated the performance when the noon whistle sounded, thinking that every note of the siren was meant for the "poor soldiers."

IF YOU ARE WELL BRED—

You know women seldom make formal calls in the evening, though friendly, informal visits are entirely correct.

Men, however, are privileged to make their formal calls in the evening. In the city they may call as early as 8 or as late as 9.30 p.m.

MARRIAGE A LA MODE.

Among the Bedouin tribes polygamy is the general practice, but only one woman at a time is allowed the distinction of being the real, lawful wife.

Marriages are never contracted on the until-death-or-divorce-part-us basis, but for a certain given period—which is usually a short one, often less than a year.

YOUTHFUL STYLES.

Paris is sending over smart little dancing frocks of delicate-toned taffetas, trimmed only with large silk bows. One is worn on the right shoulder, and the other reaches from the waist to the hem on the right side.

Taylor's

As it was nearly fifty years ago — so to-day. Where the bloom of health and youth is preserved in a clear complexion—*Infants-Delight* is the chosen soap for toilet and bath. Because Infants-Delight is a *mild, fragrant* toilet soap in which the soothing properties of Boracic have been delicately blended.

JOHN TAYLOR & CO., LIMITED, TORONTO, CANADA.

INFANTS DELIGHT
IT'S WHITE
TOILET SOAP

A gently soothing fragrant powder Infants-Delight BORATED TALCUM

Natural Feeding —Your Baby's Birthright

A Medical Authority states: "Maternal nursing is not merely one method of feeding an infant—it is the only right way." Natural feeding is, therefore, the duty of every mother and the birth-right of every child. Naturally-fed children are more robust and healthy and more immune from infantile ailments.

To ensure an adequate supply of milk, and to enable the mother to maintain her strength while nursing, "Ovaltine" should be regularly taken before the birth and continued throughout the nursing period.

"Ovaltine" is a delicious beverage which contains the concentrated nourishment extracted from ripe barley malt, creamy milk, fresh eggs, and is flavoured with cocoa. One cup of "Ovaltine" supplies more nourishment than 7 cups of cocoa, 12 cups of beef extract or 3 eggs.

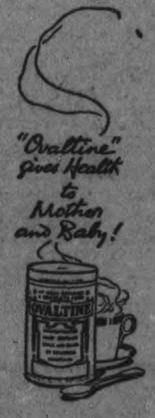

OVALTINE
TONIC FOOD BEVERAGE

At all druggists - 50c. - 85c. - $1.50

Canadian Office: A. WANDER, LIMITED, 455 King Street West, Toronto.

29

Football and Baseball--Sport News of Interest From All Parts

RICKEY'S REASON'S FOR TEAM'S FLOP

Manager of the St. Louis Cardinals Thinks His Trouble Was Lack of Pitching.

"What was the cause of the failure of the St. Louis Cardinals to make a better showing in the National League?

Recently that question was put to Manager Branch Rickey of that team.

"Lack of pitching," was the immediate reply.

"The lack of pitching" continued Rickey, "was brought about by the absolute collapse of Willie Doak.

"Last year and the year before when Doak started a ball game I figured the chances of winning the game were greatly in our favor.

"On past performances I figured on Doak to be the ace of the Cardinals' pitching staff in 1922. Doak appeared to have his usual stuff last season, but he simply couldn't win.

"When the ace of your pitching staff goes wrong, you have suffered a real wallop. If our pitching had held up I felt sure we would have won the pennant."

There you have the inside dope on the collapse of the Cardinals when they seemed all set for the pennant.

VETERAN REACHES THE TENNIS FINALS.

LONDON, Nov. 16.—(Canadian Press)—England's Grand Old Man of Tennis, M. J. G. Ritchie, recently celebrated his fifty-second birthday by passing into the finals in the London Covered Courts Lawn Tennis Championships a fine achievement indeed as the entry was of a very high quality. Ritchie is one of the most wonderful veterans who have ever graced English sport.

At 52 years of age he plays tournament lawn tennis practically every day of his life and thrives on it. Some people may think that a man is too old at 40 for such a strenuous exercise but Ritchie meets and beats good players thirty years his junior, and he keeps on doing it. He is slower than he was ten years ago, but a compensating asset in the subtle brain of a great lawn tennis "general."

That and a matchless steadiness, pulls the veteran Ritchie through. He gets everything back, and works with one object, to get his opponent out of position. That accomplished, he finishes the rally with a neat and reasonably hard shot.

JOHNSON SUGGESTS BOYCOTT OF MINORS.

NEW YORK, Nov. 16.—A proposal that the American League boycott minor leagues which have held out against the draft will be made by Ban Johnson at the December meeting of the junior circuit in New York according to reports here today. This, it is said, is the bomb which Mr. Johnson said recently he intended to toss into the meeting.

Last year a proposal that the five minor leagues be boycotted failed at a meeting of the National League clubs. The five minors which are not bound by the draft agreement are: American Association, International League, Pacific Coast League, Southern Association and Western League.

Port Siders Are Getting Scarce

Pitching runs in cycles. The major leagues constantly vary as to their pitching strength.

Just at present the American League is weak on southpaws. There really isn't a great left hander in the American League.

Dick Kerr of the Chicago White Sox, perhaps the most valuable southpaw in the organization, spent last year in the independent ranks because of a salary indifference.

Heimach of the Athletics, Pennock of Boston, Prnett of St. Louis Mogridge of Washington and Oldham of Chicago are the best of a very ordinary lot.

There is no southpaw in the American League who registers up to the caliber of Cooper of Pittsburg Nehf of New York and Rixey of Cincinnati.

BILLIARD LEAGUE

The City Billiard League will very soon commence their annual series of games for the G. N. Gordon Cup. The games as last year will be played at the G.W.V.A. rooms, Monday and Wednesday evenings and at the Sons of England Club rooms, Tuesday and Thursday evenings.

The teams consist of four players each and any Fraternal Society, Club or Factory in the city may enter one or more teams. Last year the De Laval Co. was the only factory to be represented by a team It is hoped this year that a number of others will enter teams. The Societies represented last year were the Caledonian, Foresters, G.W.V.A. and the Sons of England. Other Societies in the city are urged to join this year and make the tournament the success it should be.

The cup donated by G. N. Gordon M.P., is a trophy well worth winning. It was won last year by the S.O.E., who will have to win again his winter or lose the cup as it is given for one year only and each year is open for competition again.

Anyone desirious of obtaining more information or wishing to enter a team should communicate with the secretary of the League, F. Eggleton S.O.E. Hall.

Says Bunko

Bankers held a convention in New York during the world series. They know where money is.

Willard Finds Golf Harder Than Dempsey

JESS WILLARD AND JIM SIMPSON.

Jess Willard who threatens to do a come-back in the fight game and prove that he is the master of Jack Dempsey has taken up golf as part of his training routine.

Willard has been doing his training in southern California. Recently he visited the Chula Vista Country Club near San Diego, and whirl at golf. Now he is a confirmed dog and rarely a day passes without him playing at least 18 holes.

Jim Simpson, golf professional, is instructing Willard in the mysteries of the game. Big Jess says its tougher than Jack Dempsey.

Here and There in Sportdom

The Toronto Hockey Association has broadcasted a circular asking co-operation in the formation of the Ontario Ladies' Hockey Association and it looks like a splendid opportunity for the local ladies to continue the game. Last season great strides were made by the young ladies in developing players and this coming season should see even greater interest in the sport. It is proposed to call a general meeting of all clubs interested, in Toronto, early in December, to elect officers for the Association. There would be no trouble in forming a group in the Trent district, and this city would no doubt be an entry. The P.A.A.A. will likely consider the question at an early date.

Gladstones of Ottawa are out for the Junior O.R.F.U. title of Canada and are looking forward to meeting the Toronto winner or Peterborough. But as the Gladdies expect a game next Saturday, the opposition will not come from this city. The Collegiates are billed for Oshawa, where a very important game will be played. A win for the locals will give them the group championship. Parkdale won junior honors in Toronto yesterday.

Les Lang, who was one of the prominent players wtih the Strathconas here last Saturday, was given a set of cut glassware by his team mate on the eve of his marriage.

Dick Sheehy takes the Petes to Toronto on Saturday for the second game of the series with Strathconas, in which points count. The local dozen promise to make it an interesting battle, and if they can put a little more "pep" into their play, the Straths will have to go some to hold their lead. There is plenty of confidence in the camp of the Petes and the players are putting in a week of hard practice.

Belleville fans are being told that Batstone and Lancaster of the Hillcrests will spend next summer in Cobourg.

And while the Quinte town folks are trying to get acquainted with the doings in other towns, their own athletes are silently slipping away. Oshawa sportsmen will gather tonight to form an amateur athletic association. Good luck to the motor town.

Enthusiasts in the fistic game are having a big time in the classes conducted by the P.A.A.A. at the armouries.

Unlucky Larry Doyle Is Again Out of a Job

By CHARLIE GOOD.

Larry Doyle has not had much luck i his managerial ventures, and the former star of the Giants and ex-leader of the National League in batting may have to strike his old manager, John J. McGraw, for a job as scout or something now that he has failed twice as a field boss. Good players do not always prove successful as handlers of talent, that other Larry, Lajoie, for instance, not making much of a fist of the bossing end of it, though, like Doyle, he had no peer as a player. Lajoie, however, lande a championship for one of the two clubs that he was connected with, giving him an edge over his erstwhile Irish rival, who in his first year out failed dismally here and didn't do much better at Nashville the past season. Doyle has been released by the Southern League club, and is now a free agent. He lasted longer with that club than he did with the Leafs, but he was always in hot water just as he was here, and it would not have been surprising if he had been given his conge in mid-season.

Drove Doyle Out.

Doyle might have developed a winner in Toronto but for the fact that he antagonized some of the players, notably Blackburne, who had entertained hopes that he would succeed Duffy when the latter resigned. Things went from bad to worse, and finally culminated in Doyle being asked for his resignation before the campaign was half over. Blackburne edged into the berth, and in all probability would have continued in office this year but for his refusal to be bothered with baseball affairs during the off season. His independent attitude led to the appointment of Eddie Onslow, who did the best he could, but as a manager he was a good first baseman. Eddie will be back next year, but only as a supernumerary under Dan Howley. Onslow, Andy Anderson and Gonzales are the only players with the Toronto club now who were on the pay roll in Doyle's time. Blackburne, who was credited with leading the cabal which resulted in the ousting of the veteran and Devine, Snyder, Davis, Spencer, who played minor parts in the alleged conspiracy, are with other clubs. It can hardly be said that they have bettered themselves at that.

Moral Here Somewhere.

Spencer was recalled by the Giants, who transferred him to Indianapolis and then to the Coast League, is anxious to return. He now claims that Toronto is the best city in which he ever played, but he didn't sing that tune when he was here. Blackburne was only a utility infielder at Kansas City, which was quite a come-down for a player who was less than 12 months previous the active head of a club in one of the chief cities in minor league ball. Davis was more or less a failure at Columbus, and Snyder did not win many games for the same club. Devine talked himself out of his berth with the Leafs, and almost out of the league. It is a certainty that he is not enamored with his Newark affiliations. These players made it unpleasant for Doyle, and as a consequence have not had much fun since.

Red Sox Want Howley.

Dan Howley is being boosted for the management of the Boston Red Sox by some of his friends. Duffy is slated to go, though his contract wit. Frazee has still a year to run. The Toronto manager is very popular in Boston, not only through his connection with the Tigers, but because he lives in Weymouth, which is practically a suburb of the Massachusetts metropolis. Gus Rooney writes in the Sporting News under date of Nov. 6:

"Dan Howley is about the streets of Boston every day and there are thousands of fans who have wished him success with the Toronto club the coming season. Dan is so popular in Boston that he is eligible for a try-out as a big league manager here, but he will be overlooked just the same as Jack Slattery has been for years.

"Slattery is one of the smartest players ever in the game, but there has not been a Boston owner yet wise enough to recognize him as such, although his Harvard teams have shown that they know baseball from A to Z. Slattery would make a fine man for some club and Frazee would make a wise move in landing him for the Red Sox if he decides to break with Hugh Duffy."

The Slattery mentioned is the old catcher who was with the Leafs ten or twelve years ago.

Dan To Stay Here.

There is little chance, however, that Howley will be allowed to go by the Toronto club. He is satisfied here, and President Solman expects him along any day now to talk over prospects before the big minor league meeting at Louisville. Howley has not been idle since he left Toronto. He has lines out for several players, including a couple of big league pitchers, one who was a frequent winner in the American League last year, but who is anxious to play north. It is in the twirling department that the Leafs can stand strengthening most and Howley is devoting his greatest effort to remedying that defect. There is some talk of trading Thompson to the Augusta club of the Solly League for a pitcher who made a fine record the past season. The southpaw is booked to go in any event whether the deal goes through or not. He wants to play in the south, as he figures that the warm weather will benefit his arm.

Bentley To Pitch.

The story that Jack Bentley was purchased by the New York club for the purpose of making a trade with Cincinnati for Eddie Roush is denied by the boss of the Giants. "I needed another left-handed pitcher," said McGraw, in refutation of the absurd yarns, "and I've got him. Bentley, from all accounts, is a great all-around ballplayer. But I'm told that he will prove a consistent winner in the box and that is where I plan to use him.

"The fact that Bentley can play first base and the outfield makes his services all the more valuable in case accidents happen. But there isn't a chance of taking George Kelly out of his regular position, and as for centre field, we'll have O'Connel, Cunningham, Stengel and Shinners trying for that place at the spring training camp."

Garry Herrmann and Pat Moran, it has been stated on good authority, tried to lay their hands on Bentley. Hermann has been quoted as saying that he offered $50,000 cash and three players valued at $10,000 for the Baltimore slugger, prior to the closing of the transaction by the Giants. But unless McGraw is "spoofing", Bentley will not be allowed to get away from the New York club.

CARRIGAN MAY BE RED SOX MANAGER

Tamer of the Mighty Babe is Offered the Job of Pulling Boston From the Cellar.

BOSTON, Mass., Nov. 16.—Bill Carrigan, former leader of the Red Sox, can manage his old team again next year if he desires.

Harry Frazee, owner of the Sox, admits that Carrigan is the man he is after to handle the local American League team.

The sorry showing made by the Red Sox last season demands action. No one realizes it more than Frazee. He feels that a managerial change is absolutely necessary.

Carrigan, a big favorite in Boston is the one man that could restore lost prestige to the American League.

The proposition has been put up to Carrigan, and it is up to him to refuse or accept the leadership. It is understood the money question will not enter into the affair. Frazee will pay any reasonable figure Carrigan demands.

Teh owner of the Red Sox believes that his team with a bit of strength added here and there would be anything but a last place proposition.

While fond of Hughey Duffy, Frazee believes the club needs a driver to get anywhere. Duffy is too agreeable with his athletes and they get away from him.

Bill Carrigan is the only manager who was ever able to make Ruth step the way he wanted him. When with Boston the Babe behaved himself.

WHAT TORONTO SAYS ABOUT CONNACHER.

A Montreal report says Lion Connacher may locate in Montreal. There may be more truth than poetry in that because Connacher is mighty sick of the picayune panning he has been handed by some local pin-heads. If Conny could only get a peek at some of these saps who pan him from the security of the crowd, he would be ashamed of himself for letting such half-wits get his goat. Most of them look as if they have only escaped that Orillia institution by a streak of good luck. Real fans are advised to take a look at the hammer-wielders the next time they cut loose on Connacher or any other real athlete. Their rage will be turned to pity. —Toronto Star.

SIKI'S LIFE STORY

By Battling Siki

As Told to Milton Bronner, NEA Staff Correspondent

CHAPTER THREE—Siki's Wartime Fighting

When the war broke out, I felt it up to me to do my duty as a French citizen. We of St. Louis, yes, we are citizens. We have the vote. We also have the duties.

I joined the Eighth Colonials at Toulouse. It was a regiment mainly made up of white men. There were only a few colored men. I perhaps was the only Senegalese.

My family did its duty. My four brothers also served and three were killed. I was in all the big early campaigns.

I got my only serious wound in the battles around the Somme in the summer of 1916. Bomb fragments went through both legs in the middle of the calf.

From the hospital I went to Toulon for training and wound up as a corporal in the 73d regiment of heavy artillery.

Used Crouch in War.

I was the champion hand grenade thrower of our corps while in the Colonials. I could throw them 75 meters. It was exciting.

I stooped and used what the sporting writers now call my jungle crouch, went that way some distance toward the German line, then let them have the grenades. For some of that I got the Croix-de-Guerre and Military Medal.

But French service wasn't all fighting and danger. There was an English corps near ours in the Somme district. Those English always have sports when they do not work at war.

One day I got leave, went over to the English and asked to box one of their men. They got up a contest and we had a merry go. Then they asked me to stay to lunch. We French had simplest food and not much of that. But the English—ah, such meat and butter and good things.

Boxes English.

Those Tommies said it was as funny to see me eat as fight. They stuffed my pockets with things to eat, so when I returned to my own lines, my comrades said I had grown fat, fighting the English.

But me, I say: "Mais non, mes comrades—it is the English, they have given good things to eat. See, we will have a picnic. Then I take those foods from my pockets and we had the grand picnic.

It was fun, I tell you, and I learned a lot. Those English boxers were not stylish but they could take a lot of punching and give a lot of it. I learned how to stand up to hard blows.

Siki's Famous Crouch.

And from those British I learned another thing. They don't get mad. They box for fun. They try to win, but they try fairly. When it's all over they are friends with you, win or lose. They don't remember you busted them in the eye and keep on being mad.

So now after a fight is over, I don't keep on being mad either. I am sorry for the fellow I have beaten. But there are only two in the ring, the other fellow and me. And I don't want Siki to be licked.

So I have to try to lick the other fellow.

(To be Continued)

(Copyright, 1922, NEA Service)

SIKI BARRED FROM ALL BOUTS IN ITALY.

ROME, Nov. 16.—(Canadian Press)—Tentative efforts to arrange a match between the new European light heavyweight champion, Battling Siki, and Giuseppe Spalla, of Milan, have resulted in the closing of the doors of every boxing club in Italy against the Senegalese from Paris.

The Italian Boxing Federation, learning that Siki's friends in Milan, where he is well known and has appeared several times, were making overtures for a bout between him and Spalla, informed all promoters in Turin, Milan, Naples and Rome that their licenses would be revoked if they staged a fight in which Siki participated.

AIR OF MYSTERY IN THE QUEEN'S CAMP

Kingstonians Determined to Wrest Victory From Varsity — All Practices in Secret.

KINGSTON, Nov. 16.—There is a grim determination on the part of the Queen's rugby team this week, something like that of the old days when Queen's triumphed when they were up against it. It was recalled that in 1895 Varsity gave Queen's a drubbing in Toronto in the first of the O.R.F.U. finals. The score was 19 to 2. Next Saturday Queen's won from Varsity in Kingston 12 to 7, but as points counted in those days Varsity took the championship. The defeat of Queen's in Kingston last Saturday was no worse than that administered by Varsity twenty-seven years ago in the finals, yet the Presbyterians did a "come back" and in rain and snow at that. Those were the days when "Whiskers" Bradley was one of the mainstays of Varsity, and Cralis Fox, Hamilton, played quarter for Queen's.

The Queen's players had a hunch that they were going to lose last Saturday, for they told their friends that under no circumstance were they to wager any money on the game. The loss of Harding and the wet ground appeared to them to assure a Varsity victory. In Montreal next Saturday the Tricolor team expect to lead Varsity if the ground is dry, as they will depend upon their speed as they did in Toronto. Queen's will have no fear of Snyder on a dry gridiron.

Nothing can be learned this week as to whether the locals will play straight football or introduce some trick plays. An air of mystery prevails at the university, the practices are being held in secret.

Queen's are already looking ahead for the championship next year, if they miss it now. The present team will be practically intact and some new blood will be on hand. The wing line will be strengthened, of course, and there may be another surprise on the back division. Batstone came to Queen's when little expected, and it is whispered that Lionel Connacher might take a notion to become a playing comrade of Batstone, Leadley and Harding next autumn.

PLAYER'S
NAVY CUT
CIGARETTES

"Real Satisfaction"

Package of 10 - 20¢
" 20 - 35¢
Enamel Tin 50 - 90¢
" " 100 - $1.75

Children need
Dominion Rubbers
right through the winter

DOMINION Rubbers mean health protection. They mean freedom from colds, sore throats and tonsilitis, caused by getting the feet wet or sitting all day in damp shoes.

Don't limit the children to a single pair of rubbers each.

You'll find it a real economy to have a pair of rubbers for each pair of shoes, because both shoes and rubbers will wear longer.

Try this plan yourself. DOMINION Rubbers come in styles, shapes and sizes to fit every shoe for men, women and children.

Don't ask for "a pair of rubbers"—insist on getting DOMINION rubbers, the perfect fitting, comfortable, long-wearing rubbers.

DOMINION RUBBER SYSTEM

BENNETT PICTURES CORPORATION presents
REX BEACH'S
THE IRON TRAIL
A SENSATIONAL RAILROAD MELODRAMA
VODVIL
A Real Musical Treat
MENNING SISTERS
HARP AND VIOLIN
SOLOS-DUETS-CONCERT NUMBERS
CAPITOL CONCERT ORCHESTRA DIRECTION FLORENCE GLADMAN
HAROLD LLOYD COMEDY
Capitol Entertainment
NOW SHOWING

At the CAPITOL—To-night, Friday, and Saturday.

MOVIE PATRONS LIKE TO SEE ALL OF SHOW.

A Few Persons Who Don't Know Any Better Scramble Out As Though Place is on Fire

An irritation to most theatre-goers, with reference particularly to movie patrons, is the habit of many of those people who consider their own whim before the comfort or convenience of others, and persist in making a mad dash for the doorway any time during the final film. A peculiarity of these persons is the fact that they usually stand in the doorway to watch the last bit of the picture, after they have compelled possibly a whole row of people to stand and allow them to tramp their rough way out. Their idea, evidently, is to be able to get out first, before the crowd, and it works out that way, but the majority of normal theatre goers prefer to see the finale of any production they have paid for witnessing.

The type that gets out first, regardless of others, is usually also the sort that comes in late and that makes audible comments during the performance, but their final bit of boorishness is the hasty exit referred to. One of the sweetest and prettiest pictures seen here in a long time and shown at a local movie theatre recently, was aboslutely spoiled for many of the regular patrons by the headlong exodus of some twenty or thirty people during the final few reels. Possibly these are men and women who object to sentimentality, and refuse to witness the scenes which form the climax of many pictures, but, in this instance, the picture was not a 'mushy' one, and the very men and women who made their headlong dash halted at the entrance to witness the last scene.

The per capita consumption of eggs in the United States is one-half egg a day.

In the fourteenth century old men wore beards and the younger generation shaved.

REGENT THEATRE
HUNTER STREET
Thursday, Friday, Saturday
HOOT GIBSON
in "The Galloping Kid."
An Entirely Different Brand of Western.
GEORGE WALSH
in "With Stanley in Africa."
"The News Maker"
"Penny Ante"
Both Good Star Comedies
"Playdays at Banff," Travelogue

RELIEF CONCERT

A Splendid Programme Assured in Conservatory Hall.

Tickets for the relief concert may still be obtained at Heintzman Hall at 75 cents each.

The concert takes place on Friday next at 8 p.m. at the Conservatory Hall.

From the programme published last night it will be seen that patrons of the concert will be assured an evening's entertainment of first-class quality.

Dorothy Allan Park will sing a number of solo songs, and will also be heard in duet with Frank Oldfield.

Frank Oldfield will sing a number of solo songs, and will also be heard in duet with both Dorothy Allan Park and with Maurice Park.

Maurice Park will also sing solo songs.

All the above artists are at the height of their powers, and by splendid interpretation will give each item a worthy rendering.

Above all, remember the object of the concert is to bring help to those people of Northern Ontario who are in want of the necessities of life.

You can help them by purchasing tickets and attending the concert.

Be a helper.

PARIS RESTAURANT ORDERS NEW FRONT

Keeps Pace With Competition in Appearance of Local Cafes.

The recent liveliness among local restaurateurs who have been saying it with new store fronts and other improvements has broken out at the "Paris," who proprietors have engaged Mr. Wm. H. Barry, the architect, to keep them up in the front row of the procession.

It is understood that the "Paris" will be fitted with a front like a bank, the idea being suggested by one of the owners of this cafe, and that the changes will provide for interior improvements which, it is expected, will be greatly appreciated by the public.

IMMIGRATION POLICY NEEDED FOR CANADA

MONTREAL, Nov. 16—(Special) Canada's immigration emergency most acute in forty years, says Lord Shaughnessy, who urges adoption of aggressive policy.

At The Theatres

ROYAL — Constance Talmadge in a truly remarkable presentation, "Woman's Place," also the Third Episode of Million Dollar Serial, "Buffalo Bill," comedies, and other features.

CAPITOL — Rex Beach's great thrilling production, "The Iron Trail," a sensational railroad melodrama. Other movie features and comedy. Also the Big Time Vaudeville, Menning Sisters, reined musical artists.

GRAND — Friday and Saturday, E. Stuart-Whyte's new musical fantasy, "Prince Charming, Jr."

REGENT—Hoot Gibson in "The Galloping Kid", George Walsh in "With Stanley in Africa' and the rest of a first class programme.

Capitol Entertainment

REX BEACH PICTURE AND VAUDEVILLE AT CAPITOL

The vaudeville turn "The Menning Sisters" refined Musical Artists opened a three day engagement at the Capitol Theatre today. This musical treat is direct from Keith's the big time vaudeville circuit and has also played over the Capitol Entertainment Circuit. The Menning Sisters are exponents of the Harp and Violin, and their act includes solos, duets and concert numbers.

"The Iron Trail" the new, big Rex Beach production of his great Alaskan railroad story will be featured at the Capitol.

The Beach production was made under the watchful eye of the famous author himself. Every location was approved by him as being faithful to the Alaskan country in which the theme of his story is laid, and the all-star cast that portrays the leading roles and the incidental characters were approved by him before any of the scenes were made.

In reproducing the spectacular railroad construction scenes, Mr. Beach in close collaboration with Director R. William Neill elaborated on his original vivid descriptions, and the reported result is that the film version is twice as blood-stirring as the book.

Snow and ice, rain and that, and the feverish rush to lay the tracks of the pioneers railroad through the Alaskan wilderness before the terrific winter closed down on the workers, and the desperate opposition of enemies in human form a profusion of high spots that keep intense interest suspended from start to finish.

Those who have read the book and who are acquainted with the popular artists that play the leading roles, will anticipate the strength of this new production is visualizing Wyndham Standing as "Murray O'Neil," Thurston Hall as "Curtis Gordon," Reginald Deny as "Dan Appleton," Alma Teil as "Eliza Appleton," Harlan Knight as "Tom Slater," Betty Carpenter as "Natalie," Lee Beggs as "Dr. Gray," and Eulalie Jensen as "Mrs. Curtis Gordon."

The production was made under the direction of R. William Neill from the scenario of Mr. Beach's prepared by Dorothy Farnum.

AT THE ROYAL.

PRETTIEST GIRL IN TOWN MADE TO RUN FOR MAYOR

It is a commonly accepted theory that a pretty face on a woman precludes the possibility of brains behind it. Why should there be? She has never been encouraged to cultivate them. Isn't it possible that the present status of women may in time give the poor girl with a pretty face a chance?

"Woman's Place," Constance Talmadge's latest First National picture which will be shown at the Royal Theatre today with a Women's Political League which is trying to do just this. At their meeting the leader points out that in view of the crooked politics of the town there's nothing left for the women to do but to run a woman candidate for mayor at the next election. They decide to put up the most attractive woman they can find—brains don't matter much in a mayor, anyway, says the leader.

And so they select Josephine Gerson who looks like a magazine cover who has just returned to town with fourteen trunks of Paris clothes. Josephine is portrayed by Constance Talmadge, and the sort of campaign she conducts can well be imagined.

"Woman's Place" is an original story by John Emerson and Anita Loos. It was directed by Victor Fleming. Kenneth Harlan is Constance Talmadge's leading man. Others in the cast are Hassard Short Florence Short, Ina Rorke, Marguerite Linden and Jack Connolly.

Constance Talmadge in "Woman's Place"

AT THE ROYAL. TO-NIGHT

AT THE REGENT.

GIBSON REAL HE MAN STAR

Busting bucking bronchos has been Hoot Gibson's long suit ever since he was ankle high to a grasshopper. He is the champion horse man of the screen and there is no one to say him nay.

"The Galloping Kid" is an entirely different brand of western. The central figure in the story is a tramp cowboy who unexpectedly falls heir to a job as chaperon to a girl who is far too pretty to live in the cactus country. So the chaperon marries her to save her from the rest of the desert galoots.

The leading feminine role is played by Edna Murphy who makes a very delightful opposite for Hoot Gibson. Others in the supporting cast are Lionel Belmore, Leon Barry Jack Walters, Percy Challenger, and Steve Clemento.

A novel feature in "The Galloping Kid") is the fact that it was for this picture that the famous Montezuma castle in Arizona was photographed for the first time by a motion picture camera.

AT THE GRAND.

"PRINCE CHARMING JR."

Probably no one has contributed more to the entertainment of the Canadian people than has F. Stuart-Whyte, the pantomine producer; and the announcement that his latest and best musical play, "Prince Charming Jr." is to be seen at the Grand Opera House for two nights and a Saturday matinee, commencing Friday, November 17, will be greeted with genuine pleasure by his vast clientele.

"Prince Charming Jr." is described as a big music-box of fun, exploding with spontaneous mirth and tinkling with melody.

The book and lyrics were written by Pierre Bazyard, while the musical numbers were all composed by Lieut B. C. Hilliam, who was responsible for the score of "Buddies."

The production has been made along even more elaborate lines than any of its predecessors, while the costuming is the last word in georgeousness.

Among the featured members of the company the name of Zara Clinton has a thrill of pleasant memories all its own. Her role this season is that of a cockney kitchen maid, who meets a real prince; first, on the battlefields of France, where she served with the Salvation Army; and later at a Cinderella Ball in a famous Chateau.

The chorus has been chosen with a view of glorifying a Dominion's girlhood. In fact, "Prince Charming Jr." has been written, composed, built and assembled with an intimate knowledge of your requirements, by a producer who has spent a million dollars in Canada during the last ten years.

This season will mark the eleventh annual persentation of a Stuart-Whyte show on this side. He came here from England with his first company just twelve years ago, and last season was the only one in which he did not make at least one Canadian production.

During his absence from the local field, Mr. Whyte has been for the most part in London and New York gathering material for his future efforts and establishing himself in the theatrical world of Broadway where he retains several interests.

C. G. E. COMPANY

(Continued from Page 1).

(661 Water street). Appeal allowed; assessment for income struck off.

E. R. Wilson, that he was overassessed for No. 206 Aylmer street. Assessment of building reduced from $4,300 to $3,900.

Edwin Elsom, that he was overassessed for 114 Dufferin street. Appeal dismissed.

James Fairley, that he was overassessed for No. 480 Bolivar street. Appeal dismissed.

W. H. Hatherly, that he was overassessed for No. 577 Division street. Appeal dismissed.

—. M. Mackey, 603 Stewart street, that he was wrongly assessed for income. Appeal allowed and assessment for $2,000 for income struck off.

Percival Simpson, that he was overassessed for No. 73 Sophia street. Appeal allowed and assessment for buildings reduced from $800 to $580.

Elsie E. Taylor, that she was wrongly assessed for income. Appeal dismissed.

Trans-Canada Theatres, Limited, that they were overassessed on the Grand Theatre. Appeal dismissed.

J. W. Stuart, for remission of the business assessment on 390 Water street. Not granted.

R. E. Hinton, 563 Gilmour street, for remission of income taxes. Granted.

Peterborough Canoe Company, for the remission of the taxes on that part of King street east of Water street. It was ordered that the real estate taxes be remitted, but not the business taxes.

Ethel L. Rehill, for a reduction in her income taxes to correct an error. It was ordered that $1.08 of these taxes be remitted.

George Duncan, for the remission of his income taxes to correct an error. Granted.

Mrs. Elizabeth Kendry ,that she was overassessed for income. Assessment reduced from $4,755 to $2,340.

J. C. Ellis, re taxes on his factory premises, No. 3 Hunter street east. Taxes for eight months remitted.

J. H. Bettes, re taxes on Nos. 1 and 5 Hunter street east. Taxes on these houses remitted.

Dr. J. F. O'Brien, for correction of business taxes on Nos. 370 and 374½ George street. Not granted.

R. R. Willshaw, for remission of income taxes. Not granted.

Assessment made in 1922 for 1923 confirmed.

Sheiks in Arabia now wear wrist watches with radium dials.

GRAND FRIDAY and SATURDAY Saturday Matinee NOV. 17-18
F. STUART-WHYTE'S
NEW MUSICAL BOX O'TRICKS
GIRLS, GIRLS, GIRLS.
PRINCE CHARMING JR.
EVGS. 25c To $1.50 | with ZARA CLINTON SECURE YOUR SEATS NOW AT POPULAR PRICES | Sat. Mat. 25c To $1.00

Car Owners
Give your battery a real home this winter, PHONE 1262 FISHER'S BATTERY SERVICE. We will get it. 186 Charlotte St., Peterborough. Prestolite Sole Distributor.
26d 137

A Wonderful Program at the ROYAL TONIGHT
AND BALANCE OF WEEK
Constance Talmadge in "WOMAN'S PLACE"
Third Episode of the Million Dollar Serial "BUFFALO BILL," Entitled "THE SPY"
Special Mermaid Comedy, Lloyd Hamilton in "The Rainmaker," and a Universal Feature Comedy "CURED"
A Dollar Program for 15c and 20c And Your Money Back If You Are Not Satisfied
A FIRST NATIONAL ATTRACTION

ROYAL
The BIG SHOW IS HERE
A FEW OF THE 100 FAMOUS MEN OF HISTORY PORTRAYED IN THIS WONDERFUL CONTINUED FEATURE.
The mightiest costliest and most colossal chapter play ever screened.
CARL LAEMMLE presents
"IN THE DAYS OF Buffalo Bill"
STARRING ART ACORD
DIRECTED BY EDW. LAEMMLE
An amazing whirlwind of action, romance, super-thrills and suspense
DON'T MISS IT!
PRODUCED BY UNIVERSAL

Help the Northern Ontario Fire Sufferers - Relief Concert, To-morrow Eve. 8 o'Clock Conservatory Hall

Dorothy Allan Park, Frank Oldfield, Maurice Park, Leslie Unitt - Tickets Obtainable at Heintzman Hall, 75c Each

"Economy is the Easy Chair of Old Age."

Laundry Soaps
ALL KINDS
10 Bars for 65c

Eddy's Matches
3 Boxes for 35c

Fresh Rolled Oats
6 Lbs. for 25c

Kellogg's Corn Flakes 18c
Shredded Wheat .... 2 for 25c
Extra Fancy Rice ..... 3 Lbs. for 25c
Cream of Wheat, 4 Lbs. 25c
Corn Meal .... 6 Lbs for 25c

FLOUR
Monarch, Delight or Nevada
24-Lb. Bag, 78c

Lard and Shortening
Pure Lard ..... 2 Lb. for 35c
Shortening ..... Lb. 16c

Granulated or Yellow Sugar
10 Lbs. for 75c
(with Orders of $1.00 or over of other Goods).

BEEF SPECIAL
Round Steak 20c
Sirloin or P'house 25c
Chuck Roasts 12½c
Hamburg Steak 2 Lb.for 25c

FITZPATRICK & GERAGHTY
Charlotte and Park
'Phones 491-2110
Rubidge
'Phones 481-2111

BIRTH

BIRNIE. — On Wednesday, November 8, 1922, to Mr. and Mrs. John Birnie, of Owen Sound, a son.

FONTAINE.—To Mr. and Mrs. A. T. Fontaine, 435 Park street, Peterborough, on Tuesday November 14, 1922, a daughter.

MARRIED.

McMASTER—MORRIS.— Married in Peterborough, on Wednesday, November 15, 1922, Samuel Earl McMaster to Violet Morris, both of this city.

LATE WANT ADS.

WANTED — A QUALIFIED PROtestant teacher, f.. S. S. No. 7, Smith. Duties to commence Jan 3, 1923. Apply stating salary and qualifications to (Mrs.) John James Northey, R. R. No. 3, Lakefield, Ont. 3d16 18 21 6650

NOTICE — 2 NATIONAL MOTOR vans going to Toronto Monday and Wednesday. Anyone wishing for return trips ring Cooney's Cartage, 360. 2d117 6653

CITY AND GENERAL

DR. T. P. McCULLOUGH
Eye, Ear, Nose and Throat specialist 166 Brock St. 'Phone 36W. dtf

FOR THE BEST BOWLING.
Drop in at Jake Solomon's Water Street Bowling Alleys. d-t-f

W.O.W. DANCE
On Friday, Nov. 17th. Good orchestra Refreshments served. Dancing at 8 p.m. Tickets 25. 3d 117 6614

NOTICE
The young ladies of the Immaculate Conception Parish will hold a Euchre Party on Friday Nov. 17th. Refreshments. Good prizes. Starts 8.15 sharp. 1d 116 6636

GRAMAPHONES REPAIRED.
We repair phonographs, gramaphones, and all makes of talking machines. Millard's Bicycle Shop, 225 Hunter Street. 'Phone 234J. 3d-116

COMEDY.
The Modern Lochinvar, under the auspices of the 'Teen Age Boys and Girls of Trinity S. S., in Reid street Hall Friday evening, November 24th. 6d-120-6609

NOTICE.
Try us for your next move. We satisfy. Long distances our specialty. M. Rusaw & Son, 'Phone 432J, 72 Monaghan Road. 6d-15-16-17-22-23-24-6605.

TAXI LIVERY
Excellent equipment. Just added new seven passenger McLaughlin, now running—2 seven passenger cars. For good service telephone Herb. Stinson's Taxi Livery. 'Phone 480. dtf

BRITISH COLUMBIA SHINGLES
All Best Grades—Also Eastlake Steel Shingles, Corrugated Iron and Ready Roofing.—Fred H. Rowan, 607 Weller Street. 'Phone 851.

WHITEHOUSE & SON, Pianos,
Expert Piano Tuners and Repairers. All work done as in the factory. Give us a call, or send us an order. 118 Hunter street, Peterboro, Ont. Phone 981W. tts-116 5680

PARKE'S SKIDOO 25c
To clean children's heads of nits and vermin the best to use is Parke's Skidoo. It is clean to use, not oily or sticky and its use cannot be detected. 25c bottle at Bond's Drug Store, corner of George and Hunter streets

TYPEWRITERS TO THE FRONT
We have in transit some very fine NEW and REBUILT Oliver typewriters. Wait for our NEW PORTABLE Machine. Our NEW SUPPLY of carbon paper and ribbons is real genuine quality. Get some.
Nelson's Typewriter Co., 332 1-2 George street

SAWS FILED AND SET CLIPPER PLATES GROUND.
Scissors, knives and razors sharpened. Razors honed, ready for shaving. Surgical instruments ground. Umbrellas repaired and recovered. Wm. Taylor & Son, the Sheffield Cutlers, 216 Hunter street west. t. t. s.

SAVE THE PIECES, WE WELD THEM WITH OXY ACETYLENE.
We weld anything in any metal; every job absolutely guaranteed. Bring us your broken pieces and let us save you money. WHITE BROS., Bicycles and Sporting Goods, 174 Hunter W. 'Phone 897. 3d-14-16-18.

The Old English Waxer-Polisher

IS the perfect device for waxing and polishing floors. It saves time, trouble and wax—makes floor polishing as easy as running a carpet sweeper.

A big improvement over any weighted brush because it waxes as well as polishes the floor. It lasts a lifetime. A simple, easy way to get the beautiful floors all your friends will admire.

FREE With this remarkable device we will give free to each purchaser now a can of the celebrated Old English wax.

Pays for itself in a few weeks.

Peterborough Hardware Co.
Limited

Prompt Electrical Service
HOUSE WIRING - MOTOR WORK
WE REPAIR IRONS, TOASTERS, HEATERS, STOVES
ALL KINDS OF APPLIANCES
C. H. PERRY
169 Hunter St. Phone 613
All Repairs Called For and Delivered.

'A Beautiful Gift"

The Wrist Watch is one of the most useful gifts and will be appreciated by anyone.

We are showing the new styles for Xmas in white, green and yellow gold.

You can select now any Watch you would like and we will put it aside for you.

Prices this year are very reasonable, $15.00 to $50.00.

Warne Bros.
249 George St, Diamond Hall.

NOTICE TO THE PUBLIC.
....Lake Ontario Fish Market 'Phone 1105W, Changed to 1214M. — J. Nasimok. 3d-117-6411

ST. JOHN'S CHOIR
St. John's Choir meets for practice in the Guild Room to-night at 8, Boys at 7.15 prompt.

TRUTH MISSION MEETING
The regular weekly prayer meeting of Truth Mission will be held to-morrow evening at the home of Mr. and Mrs. L. G. Edwards, 833 Water street. All welcome.

SERVICES AT BAPTIST CHURCH, INDIAN RIVER.
Pastor F. Chorley's special sermons on the Second Coming of our Lord, are proving very interesting. Next Sunday the pastor will take up some signs of the Lord's Return.

AUTO LIVERY AND TAXI SERVICE
Phone 224 for comfortable closed and heated cars for every occasion. Prompt service. For weddings, and funerals. Cars meet all trains. A trial solicited. Harold Dunford, 213 Hunter street. 26d141 6646

DISSOLUTION OF PARTNERSHIP.
NOTICE is hereby given that the partnership heretofore existing between J. S. Black and E. C. L. Black, Grocers, 599 George street, has been dissolved by mutual consent, and in the future will be conducted by E. C. L. Black. Signed:
J. S. BLACK.
E. C. L. BLACK
2d117 6423

NO CONNECTION WITH NELSON & MARTYN.
A telegram received by Nelson & Martyn, stock brokers, re Bryant, Isard Co., from Toronto, treats the matter of the arrest of Montreal brokers lightly, as the names mentioned have nothing to do with the Limited Company of Bryant Bros., Limited. The telegram says that the charges are merely formal and arise out of a personal quarrel or misunderstanding.

TAG DAY
For the Blind
Under the auspices of the four Chapters Daughters of the Empire
SATURDAY
The Institute for the Blind is helping and training 31 blind citizens in this district and the fund deserves all the support the people of the city and district can give it.

MURRAY ST. CHOIR PRACTICE
The choir will practice to-night at eight o'clock sharp. Every member is specially appealed to to be in their places at 8 p.m. sharp. Asa Huycke ,Choirmaster. 1d116 6648

GEORGE STREET CHOIR.
George Street Church choir will meet for practice this evening. Special music for Sunday, and Christmas cantata.

ALL SAINTS' CHOIR.
The choir of All Saints' Church will meet for practice this evening at eight o'clock.

KNOX CHURCH CHOIR.
Members of Knox Church choir are reminded of the practice to-night at 8 o'clock. Christmas cantata and other music will be rehearsed.

HOME-MADE BREAD.
Don't bake this week—come to the Ladies' Auxiliary Bazaar at the G.W.V.A. Rooms, and buy your Bread and Home-made Cooking. Also Useful and Fancy Articles and a Fish Pond for the Kiddies—on Friday and Saturday. Admission Free. 1d-116-6652

TENDERS FOR GARBAGE REMOVAL
Sealed Tenders addressed to the City Clerk Peterborough ,and endorsed "Tender for Garbage Removal' will be received up to five o'clock p.m. on Tuesday, the 28th day of November, 1922 for the collection and removal of ashes garbage, etc. The area to be covered and other particulars may be obtained at the office of the undersigned. The lowest or any tender not necessarily accepted.
S. R. Armstrong
3d 16 18 21 City Clerk.

REPORT WILL BE MADE ON THE DELORME CASE.

Patient Will Be Again Examined by Medical Commission.

QUEBEC, Nov. 16. — (Canadian Press.)— A report will shortly be made to Lieut. Governor of the province on the mental condition of Rev. Adelarde Delorme by Dr. Brochum, Medical Supt. of Beauport Asylum and the appointment of an impartial medical commission to examine the patient once more is likely in view of the divergence of opinion between Montreal and Beauport alienists and decision this morning in Moncton by Judge Bruneau to interdict.

Information to this effect was obtained to-day from unquestioned sources though Dr. Brochum himself would make no comment as regard what action would be taken as a result of rejection by Judge Bruneau of certificate Dr. Brochum had already furnished and which expressed the view that Adelarde's metnal condition is such that he can manage his own affairs.

Was Interdicted.

MONTREAL, Nov. 16. —(Canadian Press.) — Rev. Adelarde Delorme at present interned in Beauport Asylum, Quebec, after being indicted by the grand jury on a charge of murdering his half brother Raoul, was this morning interdicted by Mr. Justice Bruneau and declared incapable of administering his large estate.

Judgment was given on the petition of Adelarde Tetreault, brother-in-law of Delorme, who acted on behalf of the Delorme family council.

Mr. Justice Bruneau denied cross petition of Leopold Houle, lawyer for the Abbe, who asked that court announce that Father Delorme was competent to manage his own affairs.

DARING RUM DELIVERY.

"Highjackers" Wearing Dry Agents' Badges Unloaded Big Cargo.

CHICAGO, Nov. 16.—With Government prohibition badges shining brightly and holsters protruding ominously, ten men swept into the Chesapeake and Ohio yards at the of East South Water street, showed their "credentials" to yard officials, and went directly to a car load of what was billed as "sweet potatoes."

As the raiders opened the car five large trucks pulled alongside and $125,000 worth of bonded whiskey was unloaded, while railroad employees stood by with bulging eyes. According to witnesses, the entire cargo was transferred with lightning efficiency and the trucks driven away before any one could gain sufficient composure to send a call for help.

THE DRYS STILL HAVE MAJORITY IN CONGRESS.

WASHINGTON, Nov. 16.—(Special).—Drys have two thirds majority in the New Congress. No amendments to Volstead Act, until after new election.

Read the Want Ads.

Social Calendar

Jack Tewsley and Harry Chue were initiated last evening in the membership of T. H. E. class of the Murray street Baptist Sunday School.

Kenneth B. Seeley, who resigned as president of St. John's A.Y.P.A. last evening, has accepted a position in Boston and will be leaving the City in a few days.

Dr. H. J. Long has returned from a business trip to Toronto.

Miss Agnes Harrington left this afternoon on the 3.50 train for Detroit, where she will reside in future.

Mr. Frank Simpson, manager of the Royal Bank, St. Thomas, is in the city visiting friends.

Mr. David Conroy of Edmonton, is in the city visiting his parents, Mr. and Mrs. D. Conroy, East City.

Mr. Asa Huycke and Mr. R. A. Brown returned last night from Toronto, where the y interviewed Mr. Lawrence Solomon, proprietor of the Royal Alexander Theatre They were very cordially received by Mr. Solomon who expressed a keen interest in Canadian art and effort, and a desire to encourage it.

Mrs. Elmer Fowler has returned to her home in Welland, Ont., after spending three months with relatives here.

Mrs. John Crane, Weller street, has gone to Toronto to spend several weeks with her daughter, Mrs. Douglas Clarkson.

COLLEGE FRATERNITIES BUILDING MODERN CLUBS

High Price of Lodgings Cause Collegians to Seek a Common Roof.

NEW YORK, Nov. 16.—(Associated Press. — College fraternity men are the latest New Yorkers to turn cliff-dwellers.

The high price of lodgings, which has driven many families from private houses into apartment houses, has caused members of various fraternity clubs to seek a common roof.

To meet this need the Fraternity Clubs Building, a sixteen-story structure, is being erected at Madison avenue and 38th street.

Members of the various clubs, nearly all of them college graduates, will have their own private club quarters and sets of sleeping rooms, but while they may lounge and slumber under the Greek emblems of their own brotherhoods, they will eat and exercise in a communal dining hall and gymnasium.

The house committee will comprise a representative of each participating club. National headquarters of several fraternities will be located in the building.

Serving on the honorary board of the housing committee are Newton D. Baker, former Secretary of War; Major-General Robert L. Bullard; T. Coleman DuPont; Byron P. Harrison; Will H. Hays, former Postmaster General; Secretary of State Hughes; Joseph E. Ransdell; Rev. Dr. Ernest M. Stires; Oscar W. Underwood and former Governor S. Whitman.

IN MEMORIAM.

CLARK — In loving memory of Thomas Clark, who died Nov. 16. 1921.

Just one year ago you left us,
How we miss your loving face;
But you left us to remember,
None on earth could fill your place.

He was a father kind and true;
A patient, loving father, too.
His memor is as fresh today
As in the hour he passed away.

O, for the touch of a vanished hand
And the sound of a voice that is still!
We do not forget him, nor do we intend—
We think of him daily, and will to the end.

We mourn him in sorrow and silence unseen
And dwell on the memories of the days that have been.
Dearer to memory than words can tell
Are the thoughts of him we love so well.

Dearest father, how we miss you,
Never shall your memory fade;
Sweetest thoughts shall ever linger
Round the grave where you are laid.

We think of him in silence,
And his name we oft recall;
But there's nothing left to answer
But his photo on the wall.

—His Loving Daughters, Sarah and Mary.

There are 100 islands in the Shetland group, 27 of which are inhabited.

Give Photographs

FRIENDS want your photograph and they will prize a really good one.

You cannot give loved ones a more acceptable remembrance than your portrait

Troy STUDIO
140½ HUNTER ST.
"The Photographer in Your Town"

WEDDING BLELS

GRAY—THORNTON.

Winnipeg Exchange— St. Giles' church was the scene of a very pretty wedding at 7 o'clock Wednesday, November 1st, when Miss Ella Adelaide Thornton, youngest daughter of Mr. Wm. Thornton, 337 Redwood avenue, was united in the holy bonds of matrimony to Mr. W. H. Fraser Gray, youngest son of Mr. and Mrs. James Gray of Peterboro, Ontario. The Rev. Dr. W. A MacLean officiated.

The bride was lovely in a dainty gown of midnight blue Charmeuse with strapings of self and sand, and a Ribeau model hat to match in sand shades. She carried a bouquet of Columbia roses and wore the bridegroom's remembrance, a carved gold wrist watch.

The bridesmaid, Miss Irene Toole, chose a becoming dress of mauve crepe-knit and bandings of grey canton crepe and a hat of combined mauve and grey duvetyn. The pretty ensemble was further enhanced by the bridegrooms' gift a necklace of pearls. She carried a bouquet of mauve chrysanthemums.

In the interim of signing the register, Miss Margaret MacDonald sang sweetly and received a necklace of pearls also.

The bridegroom presented Mr. Bull, the organist, the groomsman Mr. O. Doupe, and the ushers, Mr. Donald Sullivan and Mr. A. Manson with initialed gold pencils.

Immediately after the ceremony Mr. and Mrs. Gray entrained for a short western trip. They will return later to reside in Winnipeg.

OBITUARY

RICHARD DAWSON

LINDSAY, Nov. 16. — Death claimed one of the pioneer residents of this section of the country, yesterday morning in the person of Richard Dawson, for some thirty years, a resident of Lindsay.

In November 1921, deceaser lost his wife and two days after the funeral, suffered a stroke which made him an invalid in his eighty-second year. He was born on the old Dawson homestead in Sonth Monaghan, between Bailieboro and Bensford, on Feb. 23rd. 1841.

While living on this farm he married Miss Harriet Parker, and later moved to Otonabee Township, residing near Peterboro, on the Peterboro-Keene road; thence to Omemee and a few years later to Ops Township, taking up his residence near Reaboro. Some thirty years ago he moved to Lindsay where he has resided ever since with the exception of two years spent on the old farm at Reaboro.

Left to survive are two daughters namely: Mrs. (Rev.) M. W. Leigh of Enterprise, Ont., and Mrs. E. W. Rea, of Lindsay. One brother and three sisters are living at Maple Creek, Sask., namely; Alfred Dawson, Mrs. Chester Dixon, Mrs. John Dixon and Mrs. John Stewart.

The funeral will take place on Friday, Nov. 17 at 2.30 o'clock service half an hour earlier. Interment at Riverside cemetery.

JOHN VINCENT.

A highly esteemed resident of Douro township in the person of John Vincent, aged 70 years, passed away at his late home, lot one, concession 12, at an early hour this morning. He is survived by his wife and two daughters, Mrs. Harry Manley of Douro, and Mrs. William Mathews of Peterboro.

The funeral will take place from Comstocks parlours, Peterboro, Friday afternoon, at three o'clock, to the Little Lake cemetery.

BLUNDERS

WHY IS THIS WRONG?
The answer will be found among today's want ads.
(What "Blunder" do you suggest?)

Our Glasses Are Charmingly Becoming

Don't alarm yourself by thinking that the wearing of glasses will age your appearance.

Our superior optical service assures your being fitted with glasses that are perfectly adapted to your features, as well as helpful to your vision.

Let Us Demonstrate This to Your Satisfaction.

Fowler's Optical Parlors
373 George Street
Peterborough

"We Take Out The Spots"
PHONE 250
Ladies' and Gents' Winter Suits and Overcoats Cleaned Dyed, Pressed or Repaired by experienced workman.
PARKER'S DYE WORKS
Cleaners and Dyers
177 CHARLOTTE STREET. 'Phone 250.

10 lb. SUGAR 74c

Wagstaffe's Cut Peel, put up in 1lb. Boxes 31c
Special Orange Peel. lb..... 29c
Central Smith Creamery Butter, per lb. 37c
Broken Walnuts, lb, ... 39c
Potatoes, peck 15c
Per Bag 85c

NEW ORANGES—
Size 176, good, juicy Oranges, Dozen 60c
Size 216 (see these), Doz., 50c
4lb. Rasp. and Apple or Straw. and Apple Jam 59c
Pears, peck 50c
3lb. Carolina Rice 25c
Tiger Salmon, 1's 24c
Tiger Salmon, ½'s 14c

McGregor's Sausage Friday 10 a.m.
Bermaline Bread for Invalids Friday Noon.

Lakefield Branch Next Sterling Bank.
Boyle's CASH & CARRY GROCERY.
168 Charlotte St.
60 Hunter St. E.

CAMBRIDGE AND OXFORD STUDENTS EXTRAVAGANT

Subject Gained Wide Publicity When One Suicided Because of Financial Difficulties.

LONDON, Nov. 16.—(Associated Press)—Much criticism has been directed against the faculties of Cambridge and Oxford, as being responsible for the extravagant life lead by many of the undergraduates of the universities. The subject gained wide publicity recently when a student committed suicide because of financial difficulties.

Dr. Farnell, vice-chancellor of Oxford University, in his address at the opening of the fall semester, said he had to admit that complaints, occasionally lodged against undergraduates of extravagant living, were not altogether without foundation. He blamed the local shopkeepers for giving students credit, and urged that students be limited in the amount of money allowed them.

Dr. Farnell pointed out that the days of "Pendennis" when undergraduates were allowed to have parties in their rooms and to be without restrictions out of school hours, had gradually come to an end, and he said that nowadays cases of drinking among students were almost unknown.

Dr. Goodwin
Chiropractor
Palmer Graduate
106-108 Barrie Building
Lady Attendant Phone 341
Hours: 10-12 a.m., 2-4 and 7-8 p.m.
Office closed Tues. and Thurs. Eves.

"It's Confidence That Does It"

SPECIALS

FIGS
New pressed, layer Table Figs, delicious, lb. .....50c and 60c

RAISINS
Large, meaty Valencia Raisins, lb. 25c

GRAPE FRUIT
Florida, doz. .....90c, 3 for 25c

ORANGES
Florida, very juicy. doz., 40c and 60c

WALNUTS
Diamond Budded, lb. 50c
Broken Walnuts, genuine French Bordeaus, lb. 50c

DATES
Fresh .....2 lbs. 25c

EGGS
Fresh, doz. 50c

BREAD
Nut-Crust Bread and Buns, delivered with orders to any part of the city.
100% Whole Wheat Community Bread, the finest in the land, loaf 15c

PORTER S. WHITE CO.
'PHONE 203 334 GEORGE

WHY PAY 10c ?

Here They Are Again, Bigger, Better Than Ever, the Famous
ARCTIC ICE CREAM PIES only **5c** Each
Watch For Saturday's Specials

We are the Originators for the Arctic Ice Cream Pies.
LOUIS HAGGIS
284 CHARLOTTE ST. PHONE 1274J

20 PAGES

The Evening Examiner

PROBABILITIES
Fresh southwest winds, fair and mild. Saturday, southerly winds, continued mild.

VOL. LI., No. 116 PETERBOROUGH, FRIDAY, NOVEMBER 17, 1922 PRICE THREE CENTS

The Yearly November **Sale of Gloves** *Women's, Misses', Children's, Men's*
SEE GEORGE ST. WINDOW
SEE ADVT. ON PAGE 11
The Cressman Co. Ltd.

TURKS SHOWING THEIR TEETH IN THE NEAR EAST

Kemalists Attempt to Run Interned Turkish Destroyer Beyond the Control of Allies.

THE SULTAN FLEES

CONSTANTINOPLE, Nov. 17. — Canadian Press. — An attempt by the Kemalists to run the interned Turkish destroyer Akhisser disguised as a merchantman ,out of the Golden Horn, past the allied control, was frustrated last night.

The Kemalists succeeded in getting up steam on the Akhissar, on which they had built a superstructure, and started from the slip where the destroyer had been interned since the great war. Before proceeding far the Akhissar was hailed b the allied control forces. The Kemalists on board replied declaring their craft a merchantman, but their disguise was too faulty to deceive the patrols, one of which boarded the craft, and ordered her to return to her anchorage.

The allies now have prohibited the repairs that the Kemalists were proposing to make on the other interned Turkish war ships.

HILMID BEY SLAIN.

LONDON, Nov. 17. Canadian Press —Hussin Hilmid Bey, President of the Turkish Socialist party, has been assassinated in Constantinople, says an Exchange Telegraph despatch from that city to-day. The crime is ascribed to political motives.

SULTAN IN FLIGHT.

CONSTANTINOPLE ,Nov. 17. — Canadian Press. — Mohammed VI., the Turkish Sultan, has fled from Constantinople on a British warship bound for Malta. Upon embarking he emphasized the fact that he was not abdicating, but merely removing himself from immediate danger.

SEVERE EARTHQUAKE RECORDED IN OTTAWA.

OTTAWA, Nov. 17.— (Canadian Press.)— Fairly severe earthquake was recorded at the Dominion Observatory this morning, the first tremors arriving at 6.14.40 eastern standard time. Distance to spicenter was 8.000 kilometers or 4.970 miles. Time of origin was 6.03.19 eastern standard time. Disturbance is thought to have occurred in Chile.

RESUME OPERATIONS IN THE COACH SHOP.

MONTREAL, Nov. 17.— (Canadian Press.)— According to an announcement made this morning by the Canadain Pacific Railway the coach shops throughout Canada which closed down a few weeks ago will resume operations on Monday next. Approximately 3,000 men are affected.

WANTED —SEVERAL GIRLS. MUST BE 25 YEARS OR OVER. APPLY CANADIAN GENERAL ELECTRIC CO. 3d-119-6659

EIGHT PAGES OF THE WORLD'S BEST COMICS, ALL IN FULL COLORS. IN NEXT SUNDAY'S HERALD AND EXAMINER, CHICAGO'S BEST NEWSPAPER. BUY IT TODAY AT L. W. LEBARR'S, CHARLOTTE STREET. 1d-117-6655

CHRISTMAS GREETING CARDS
THE FINEST STOCK OF CHRISTMAS CARD PROCURABLE DOZENS OF DESIGNS—CARDS IN STOCK — MAKE SELECTION EARLY PRICES DOWN. SEE SAMPLES AT THE EXAMINER OFFICE. dtf.

SATURDAY SPECIALS.
LADIES' BURBERRY COATS IN BLUE LOVAT, BROWN, AND DARK GREY, IN BEAUTIFUL STYLES. A FEW DOZEN TO BE CLEARED OUT AT $13.98 AND $14.98.
ALL-WOOL PURE GREY BLANKETS. A FEW DOZEN TO BE CLEARED OUT AT $4.98 PAIR.
TAKE ADVANTAGE OF THIS, AS THEY WILL NOT LAST LONG.
LAVOIE'S KNIT-TO-WEAR STORE, 440 GEORGE STREET N. 1d-117-6675

Viking Boat 2000 Years Old Recently Found in Denmark

COPENHAGEN, Nov. 17.— (Associated Press)— A warship of the Vikings, dating back to about 300 B.C. will soon be on view here at the National Museum. It was found in the Bog of Hjortspring, in Slevig. Shields spears and swords found with the vessel also will be on view.

The ship is built of elm, is 42½ feet long, 6½ feet wide and was propelled by ten oars. On arrival it will be assembled and exhibited in the state in which it sailed the seas.

DISGUISED BISHOP FINDS N. Y. SOBER

Danish Visitor Seeks Debauchery, Finds Goodness.

NEW YORK, Nov. 17.—An old man in rough clothes who has spent some time wandering about the streets of this city and Chicago dropped his disguise yesterday and announced his findings on prohibition as it affects the poor.

He is Bishop Anton Bast, of Copenhagen. He sails for Europe to-day.

"The only drunks I saw during my wanderings," the bishop said, "were four in a Ne wYork subway. On the Bowery, where I wandered on several occasions day and night, I saw no intoxicated men. But everywhere I found men sober, so much so that I believe New York is the most sober metropolis in the world.

"There is surely drinking going on here, but it is on the quiet, and the tales of wild debauchery told us in Denmark are without foundation, as far as the great metropolis is concerned."

INDETERMINATE PERIOD FOR MISREPRESENTATION.

D. W. Kingsbury Sentenced This Morning — Charge Against Bakers Enlarged.

D. W. Kingsbury, of Brighton, was sentenced to an indeterminate period of from three months to two years by Magistrate Langley this morning on a charge of having fraudulently obtained money by misrepresenting himself. He posed as an engineer on the Provincial Highway south-west of Peterborough, ran up certain accounts here and secured the signature of one of these creditors to a note which he cashed.

Three bakers were charged with offering lightweight bread for sale. They were remanded until next week.

BEAUTY PARLOUR FIRE DID A LOT OF DAMAGE.

LONDON, Nov. 17. —(Canadian Press.)— Fire, which originated in a beauty parlor above Casselman Bros.' shoe store on Dundas street early this morning, caused damage estimated at forty thousand dollars. Five persons living on the third floor escaped in their night attire.

ASSEMBLY VOTES TO UNITE WITH SOVIET.

CHILA, Far Easter Republic, Nov. 17.—(Canadian Press.)— Government of Far Eastern Republic of Siberia was abolished to-day. Assembly voted to unite with Soviet Government of Moscow.

GEN. ELMSLEY CUT THE FIGURES IN TWO PARTS.

KINGSTON, Nov. 17. (Special). — General Elmsley denies the statement of the Umted States War Secretary that Canada trained one hundred thousand men last year; he says the total was only 51,000.

BASKET SOCIAL AND DANCE AT RIFLE RANGE SCHOOL HOUSE, ON FRIDAY NIGHT, 17TH NOV. CARS LEAVE POST OFFICE AT 8.30. LADIES WITH BASKET, FREE—GENT.'S, 25c. 3d-117-6412

CAR OF NUT COAL FOR IMMEDIATE DELIVERY. HODGSON BROS., DALHOUSIE ST. 'PHONE 703. 1d-117-6667

CRASH! ABSENT HUSBAND FOUND AND CAT LOST

He Bobs Up Driving Car Which Hits Another; Now Cat is Missing.

DETROIT, Nov. 17.—A valuable Persian cat, an absent husband, a doctor and his wife, a few policemen and a Municipal Courts judge all figure in incidents which were the aftermath of an automobile accident on Baldwin avenue near Jefferson avenue yesterday.

Curiously enough, the cat and the erstwhile missing man changed places—that is, in police circulars—for the cat is now listed as missing and the man is recorded as found.

Police of McClellan station Wednesday had been asked by his wife to look for Clarence W. Hemenway, 42 years old, who is superintendent of the Canadian plant of the Maxwell Motor Co., and whose home is at 4763 St. Clair avenue. They were preparing to send his description to other stations when a report of an automobile accident on Baldwin avenue came in.

The Very Man.

Investigation revealed that a car owned by Dr. O. G. Peskin, 1370 Jefferson avenue east, which contained Mrs. Peskin and her valuable Persian cat, and which had been parked while the doctor was making a call, had been struck by another automobile. Dr. Peskin, hearing the crash, rushed from the house where he had been calling and after rescuing his wife, who was bruised, summoned the police. Patrolman John Robinson arrested the driver of the other car who, it developed, was Hemenway. He was taken to McClellan station and locked up. The police tore up the report concerning his disappearance.

In the meantime, Mrs. Peskin's cat, taking advantage of the excitement, disappeared into the night and hasn't been seen since. At the request of Dr. Peskin, police have listed pussy as missing and have sent her description to all the stations.

Cat Comes First.

To-day in Judge Pliny W. Marsh's court, Hemenway admitted he struck Dr. Peskin's car, and the judge adjourned the case until Nov. 29. Hemenway agreed that meantime he will recompense Dr. Peskin for the damage done his automobile.

Dr. Peskin says he is more concerned about the missing cat than anything else. He bought it two years ago as a present for Mrs. Peskin, who was greatly attached to it.

MARKED INCREASE LABOR MEMBERS

At the Expense of Conservatives in Britain on the Principle of Proportional Voting.

LONDON, Nov. 17.— (Canadian Press Cable.)—Up to an early hour to-day the recorded popular vote cast in the British elections was 13,444,809. Leaving out of account 56 acclamations, this resulted in the election of the following: Conservatives 305; Labor 138, Asquithian Liberals 57, Georgians 37, all others 14 making a total 551.

The popular vote thus included was divided as follows: Conservatives, 5,256,756, Labor 3,040,819, Asquithian Liberals, 2,327,774, Georgians 1,450,632. All others 670,819. Assuming for the moment that England and Wales, Scotland and Ulster had formed one single constituency, to which the principle of proportional voting was applied, the results would have been as follows: Conservatives 212, Labor 159, Asquithian Liberals 94, Georgians 59, all others 27.

This shows a remarkable increase of labor members at the expense of Conservatives, and no doubt is explained in part by the chief Labor strength coming from urban centres, where the proportion of vote cast is high, while the Tory strength depends very largely on the country ridings, where the agricultural vote is not so keen or so easy to get to the polls.

FOOTBALL NOTES.

The De Laval line-up for the Junior Football game with the C.P.C. juniors at Riverside Park to-morrow afternoon will be: Frick, Ashmore, Ward, Hayward, Cooper, Marchan, Bell, Elliott, Evans, Smith, Naish and Feeley.

The Election Results Satisfy the Old Country the Papers Declare

"Rid of Compromise and Subterfuge" Says the Westminster Gazette — Labour Journal Sees Prospects of a Labor Government in Near Future.

LONDON, November 17. Canadian Press. — Gratification is expressed by most of the morning papers as a result of the elections. This was of course to be expected from the Conservative press, in view of the retention of the Conservative majority, but some of the Liberal newspapers also find certain grounds for satisfaction, or at least compensation. They recognize that the outcome means a return to party government. "We are rid," says the Westminster Gazette, "of compromise and subterfuges, which have made Parliament most contemptible," while the Daily News says the election "has blown a breath of clean air into our discredited Parliamentary institutions," and rejoices at the establishment of "strong, effective and able opposition."

The Daily Herald anticipates another election within 18 months, and says that if Labor plays the cards carefully, we ought to have a Labor Government without doubt." The Times says the result demolishes the last argument for the maintenance of the coalition.

THE DETECTIVES PROVE OUT STORY HALL-MILLS CASE

Convinced Mrs. Gibson Tells the Truth After Going Over the Entire Ground.

CHECK UP DETAILS

NEW YORK, Nov. 17. — The authorities have made a test of Mrs. Jane Gibson's story of the Hall-Mills murder, and have satisfied themselves that their star witness could have seen what she says she saw on her return to the scene of the crime at 1 o'clock in the morning. According to Mrs. Gibson, the moon had just risen at that time, and she was able to see a woman in gray kneeling and sobbing beside Rector Hall's body—the same woman in gray Mrs. Gibson says she saw with a bushy-haired man in the glare of an automobile's headlights in De Russy's Lane before the murder.

The test was made this week when, the authorities say, atmospheric conditions were practically the same as on Septemebr 14, the night of the murder. The moon was practically in the same quarter as on the night of the murder, and the stars were even fainter than on that night. When the detectives went to the scene of the crime the stars were partly hidden by light clouds, whereas the night of the murder was clear, and was marked by shooting stars.

Detectives have made several trips to the Phillips farm to survey the ground and prepare evidence to be used to convince the Grand Jury and later, perhaps, a trial jury, that Mrs. Gibson was telling the truth in her story of seeing a man and woman in the glare of the automobile headlight, and of seeing the flash of pistol and flashlight, and hearing shots, the mention of a man's name, and a demand for an explanation of the love letters, in the group of four figures she saw dimly near the crab apple tree at 10.20 o'clock, before the moon had risen. Having prepared evidence to show that it was a physical possibility for Mrs. Gibson to have been where she said she was on those occasions, and to see and hear what she says she saw and heard, the detectives concentrated on showing the plausibility of her story of the return at 1 o'clock.

Inn Frequented By Napoleon Still Doing Business

AUGSBURG, Bavaria, Nov. 17.—(Associated Press)—The most famous inn in Germany "The Three Moors" at Augsburg, has been celebrating an anniversay of its founding 400 years ago.

Napoleon I spent some time in Augsburg with his staff, and the old guest-book of the inn held the signatures of Joschpine Beauharnais and Marie Louise. Next to them were inscribed the names of Metternich and Talleyrand, and of various princes and ambassadors enroute to the Congress of Vienna. Other noted guests included Wellington and Sir Walter Scott.

HIGH SKIRTS FINE SAYS CLEMENCEAU

Ah, Oui, but Higher Still, Chorties Tiger Aboard Ship.

ON BOARD THE S.S. PARIS, November 17. — Georges Clemenceau manifests a keen interest in the women in furs parading the deck, wishing to know who is who. He has already decided the dresses of the American girls, like skyscrapers, are not high enough.

When asked by a reporter to say something for the wireless, the Tiger replied:

"Follow my example. I founded a paper and never wrote for it for 13 years, sending all my contributions elsewhere."

Clemenceau is beginning to show testiness when bothered by persons introducing themselves. To a Frenchman who approachhint, saying, "You supported me for deputy 15 years ago," Clemenceau retorted, "Then I made a great mistake."

He already is deluged with wireless messages from America. He says he may speak as long as two hours in his first speech.

WILLIAM JOHNSTON FUNERAL YESTERDAY.

The funeral of the late Ex-Alderman William J. Johnston, conducted from the family residence, 641 Aylmer street, yesterday afternoon, under Masonic auspices, was largely attended, testifying to the high esteem in which the former capable alderman and exemplary citizen was held. The beautiful Masonic rites were conducted in a touching and impressive manner, both at the house and grave in Little Lake cemetery, by Rev. R. B. Grobb, Worshipful Master of Corinthian Lodge, A. F. & A. M., of which deceased had been a member for years. Rev. W. Harold Young, pastor of George street Methodist church, also conducted service at the family home and at the cemetery.

The pallbearers were Messrs. Harry Rush, Samuel Taylor, A. A. McIntyre, A. A. Fowler, Andrew Brown, William Hill, all members of the Masonic Order.

Among friends and connections present from out-of-town were J. Douglas Johnston, of Smiths Falls, only son of deceased; John Hutchison of Trent Bridge and Mrs. M. E. Knox, of Picton, uncle and cousin, respectively, of the late Mr. Johnston; and David Hoovey, of Toronto, brother-in-law to the sorrowing widow.

A VIGOROUS CAMPAIGN IS NOW ON IN LANARK.

OTTAWA, November 17. Canadian Press. — A vigorous campaign is now being waged in Lanark bye-election for House of Commons in the interest of Conservative and Liberal candidates. Each party has arranged a series of meetings throughout the riding, and has secured a number of party leaders to speak.

SEPARATE MINISTER WILL BE APPOINTED.

OTTAWA, November 17. Canadian Press — The appointment of separate minister for immigration is understood to form part of the proposed plans for more intensive settlement in Canada. It is said that immigration is too important a matter to be handled successfully in conjunction with another department

Low characters should never be placed in high prices.

PROD A WHITE CORPUSCLE TO PROLONG LIFE

Tissue-Building Activities of the White Blood Corpuscles Explained by Scientists.

CAN PROTECT BODY

NEW YORK, November 17. — Discovery of the tissue-building activities of the white blood corpuscles, believed by scientists to point the way to the indefinite prolongation of human life, were outlined yesterday by Dr. Alexis Carrel, of the Rockefeller Institute, in an address before the National Academy of Sciences.

Dr. Carrel's statements were taken by many prominent scientists in his audience to indicate that the secret of longevity might be found through the discovery of a means of stimulating the activity of these corpuscles.

Dr. Carrel described the work of the white corpuscles, which experiments had shown, he said, protected the body against infection and also stimulated the growth of new tissues, and the regeneration of dormant cells.

He told of his experiments with animals which indicated that the white corpuscles stimulated the growth of new tissue "by setting free growth activating substances in the tissues."

Hideyo Noguchi, a Japanese scientist, who is also a member of the Rockefeller Institute, announced he had developed an anti-serum for Rocky Mountain spotted fever, which now has a mortality rate of 70 per cent. in the Rocky Mountain and Pacific Coast states. He said his serum would prevent the disease if the victim was inoculated within four days after he had contracted it.

SKATING TO-MORROW BROCK STREET RINK

Fine Program by Big Band Tomorrow Night

Brock Street Rink will be open to-morrow afternoon and evening for skating. In the evening another full band concert will be given and the floor is in excellent condition for skating. Good crowds are skating on Tuesdays and Saturdays.

DISMISSED THE BILL CHICAGO BOARD TRADE.

CHICAGO, Ills., Nov. 17.—(Canadian Press.)— Federal Judge Carpenter to-day dismissed the Chicago Board of Trade bill for an injunction restraining informant of grain futures trading regulatory act, but continued stay of order preventing enforcement of law until its constitutionality had been passed upon by United States' Supreme Court.

WINSTON CHURCHILL'S DOWNFALL ANTICIPATED.

DUNDEEN November 17. Canadain Press. — Winston Churchill's downfall is ascribed to his accepted belligerent tendencies; and he is blamed by those who objected to his famous manifesto to the Dominions asking support in the event of Near Eastern complications.

Rev. R. B. Taylor to Preach Here Sunday

Rev. R. Bruce Taylor, D.D., LL.D., Principal of Queen's University, one of the recognized leaders of Canada's life and one of the outstanding preachers of the Empire, is to preach at George Street Church at both services on Sunday.

SOD BROKEN FOR THE NEW DIAMOND

Members of Exhibition Board Were Out Early This Morning—Tractor Helped.

Farmer members of the Exhibition Board turned out this morning at the Fair Grounds with a dozen plows, teams and other implements for churning up the earth, and by noon half of the rough preliminary work of building up a baseball diamond and outfield was completed. Four of the enthusiasts weren't far behind the seven o'clock whistle, and the others arrived shortly afterward. Mr. J. J. Duffus trotted out a Fordson tractor and drove it until noon. The urban members were also well represented, and if their efforts were not as effective as those of their farmer pals, they were willing and eager to help. The spirit of the Exhibition Board was illustrated by the fact that the agreement with the Peterborough Baseball Club was concluded only last night, and the members set to work this morning as though they were owners of the ball team with a championship in sight.

Farmers are asked to take notice that Duffus Motor Sales will give a demonstration by a Fordson tractor and disc harrow on the Exhibition Grounds to-morrow afternoon, commencing at 2 o'clock.

POISON GAS IS MOST HUMANE WAR WEAPON

According to Admiral Sims, in an Interview at Port Hope Yesterday.

—Poison gas is the most humane weapon of warfare says Admiral Sims, of the United States navy in an interview here.

TRIBUTE TO INFLUENCE THE WOMEN'S VOTE

PLYMOUTH, Nov 17—(Special) Lady Astor pays tribute to the influence of the women's vote in the election. There will be no more "drink trade" candidates, she declared.

ASYLUM FIRE DAMAGE LIMITED TO $15,000

QUEBEC, Nov. 17.—(Special.)— Fire does fifteen thousand dollars' damage to Beauport asylum, where Delorme is confined.

TO APPEAL CASE.

POUGHKEEPSIE, N.Y., November 17 (Canadian Press). — A hearing on the appeal of James A. Stillman from the confirmation of Referee Gleason's report in the Stillman divorce case will be held before the Appellate Division of the Supreme Court in Brooklyn to-day, it was announced here yesterday.

Be Sure You Get Tagged Tomorrow To Lighten the Darkness of the Blind

Let every one do his and her bit to-morrow—Tag Day in the interests of the Canadian National Institute for the Blind—and a respectable sum will be realized towards lighteing the darkness of the sightless. This Tag Day is one means of fostering the work of helping the blind to help themselves by teaching them avocations which will render them independent of charity, and transforming them into contented and happy, industrious citizens.

Once, not long ago, they sat in their tragic darkness, pathetically idle and plunged in self pity—the blind men, women and children of Canada.

To-day, thanks to the splendid efforts of a group of untiring Canadians, and to this Institute, an ever growing number of the

In many cases their outlook on life has been completely altered. blind have found joy and a new interest in life.

A ray of light has come to them in their darkness and they are earning money—making themselves an asset, not a liability to the Nation.

And it is to be hoped that this whole community will unite to-morrow in contributing to the God-given work of ameliorating the condition of Canada's blind, by buying a tag.

SIX THOUSAND BLIND IN CANADA.

ACCUSED GAVE EVIDENCE FOR LARCENY CASE

Interesting Case Opens To-day in Michigan Court—A Marital Tangle Involved.

POSED AS AN EARL

CHARLEVOIX, Mich., Nov. 17.—(Special).—After being in the witness box two days in his defence, A. J. Walker Greig, better known as the "Earl of Dunblane," on trial for larceny by embezzlement, was yesterday afternoon subjected to the commencement of the prosecution's cross-examination, a questioning which, in endeavoring to show his appropriation of funds, revealed unmercifully the complexity of marital relationships.

Long before the session in which Greig was to take the stand again the chamber was thronged. He proved to be a good witness for himself, and had ready answers for every question. He seemed cheerful. He would smile as he testified an almost cynical smile. To him all promises of a nerve-wrecking cross-examination appeared futile. And there was one other cheerful person, one whose smile of confidence caused much comment. It was the "Countess." Throughout Greig's defence she sat by his counsel.

The prosecuting attorney spared nothing. He questioned Greig on his parents, on his wives, on his families, on his life, of rumors of previous arrests on information regarding criminal records, on his travels, on his business in general, on his business in particular.

Greig told that his birthplace was Aberdeen, that he had gone to Aberdeen University, taken three years in law in Edinburgh and practised there for a year.

"And then," said Smith, "you went to Nottingham?"

Greig looked startled. "I object to that. It is irrelevant," said he, but Judge Sample ruled that he must answer it.

"I went to Nottingham about 1902," said Greig.

Smith continued his questions about Nottingham. Greig denied that he had anything to do with a secretary of the Scottish Union and National Insurance Company, but admitted assisting Sir Herbert Creft in organizing another insurance company there.

"Is it not a fact that you left England overnight with funds of that company, and that Scotland Yard officials were looking for you?" asked Prosecuting Attorney Smith.

"It is not so, it is not so," Greig vigorously denied.

Smith did not press the point, but questioned Greig as to his life in Canada. Greig admitted being in Moose Jaw, and later practising law in Regina, leaving there in 1916.

GENUINE TESTIMONIALS

Vincent Sullivan, Druggist, says that he was surprised the number of people that insist upon having Dr. Norvall's Stomach and Tonic Tablets, and none other can take their place as a gentle laxative and building up tonic.

PUT A PAIR OF GLASSES
On a person who squints and watch the change in his countenance. The eyes will immediately open until they appear twice as large; the lines of the face will soften and the frown disappear. Squinting is a sign of eye strain. Have us examine your eyes. W. H. Lacey, Optometrist, 410 George street. 'Phone 1160.

DIVORCED AND RE-MARRIED THE SAME WOMAN THREE TIMES. IN NEXT SUNDAY'S HERALD AND EXAMINER, CHICAGO'S BEST NEWSPAPER. BUY IT TO-DAY AT L. W. LEBARR'S, CHARLOTTE STREET. 1d-117-6655

6
Weeks To Xmas
Give Photographs This Year
TheRoyStudio
The Photographer in Your Town

GIBSON'S ANNUAL 20% DISCOUNT SALE.---BONA FIDE
Watches — Clocks — Jewellery — Silverware — etc.
Cut-Glass — China — Bric-a-Brac — Toilet Articles

Early Advertising Copy

Better service can be given advertisers who hand in their copy EARLY IN THE FORENOON or the evening before.

This is particularly true just now when Advertisers find it highly profitably to use the columns of The Daily Examiner, which goes into nearly every home in the city of Peterborough, and the outside villages and rural routes. Total circulation 7,500 copies.

HIGHWAY MINISTER AT ASSOCIATION MEETING

TORONTO, November 17 (Canadian Press). — The Hon. L. Perron, Minister of Highways for Quebec, and newly elected president of the Canadian Good Roads Association, and the Hon. F. C. Biggs, Minister of Highways for Ontario, were the chief guests at a banquet of the association here last night.

A resolution was unanimously adopted approving the principle of Federal aid for highways.

When a girl refuses to flirt it's a sign that she is really and truly in love with one man.

ARCHITECTS.

W. & WALTER R. L. BLACKWELL — Architects. Office, Bank of Commerce Building, corner of Hunter and Water Streets. Telephones, Office, 1300J Residence, 1272.

W. H. BARRY—Architect. Plans prepared for Monumental, Commercial and Domestic Buildings. Office, 539 Gilmour street. Phone 567.

BARRISTERS AND SOLICITORS

GORDON & O'BRIEN—Barristers, Solicitors, Notaries. Money to loan on easy terms. Special attention to Patents and Trade Marks." Phone 219. G. N. Gordon, J., A. O'Brien.

S. T. MEDD—Barrister, Solicitor Notary. Office over the Dominion Bank, corner of George and Simcoe Streets. Telephone No. 22. Private funds to loan at current rates upon easy terms.

C. R. WIDDIFIELD, B.A., Barrister, etc., and Solicitor for the City of Peterboro. Money to Loan. Office, over the Bank of Commerce. Phone 556.

PECK, KERR & McELDERRY, Barristers, Solicitors and Notaries, Office, Water street, Peterboro. Money to loan at the lowest current rates of interest on easy terms of payment. E. A. Peck, F. D. Kerr, V. J. McElderry.

O'CONNELL & CORKERY — Barristers, Solicitors and Notaries. Money to loan at the lowest current rates of interest. Daniel O'Connell, John R. Corkery. Hunter street, two doors west of the Post Office.

DUMBLE & JOHNSTON—Barristers, Solicitors, etc. Office, over the Toronto Savings and Loan Company, George St. D. W. Dumble, K.C., W. Johnston.

A. E. DIXON—Barrister, Solicitor, etc. Office, Hunter and George Streets. Entrance next to Madill's drug store.

HALL & HALL—Barristers, Solicitors and Notaries Public, Hunter Street, Peterboro, next to St. John's Church. Money to loan at the lowest rates of interest. E. H. D. Hall. Basil D. Hall.

MOORE & WEARING — Barristers and Solicitors, 403 Water Street, opposite the Post Office. Money to loan at the lowest current rates of interest. Jos. Wearing, M.A.

R. R. HALL—Barrister, Solicitor, etc., Peterboro, Ont. Office, corner of Hunter and Water streets, over the Canadian Bank of Commerce. Trust Funds to loan on easy terms of payment.

JAMES FORDYCE STRICKLAND—Barrister, Solicitor, Notary Public. Money to loan. 375 Water street, Peterboro. Phone 191.

WILFRED F. HUYCKE, Barrister, Solicitor, Notary Public. 395 Water Street. Telephone 239.

MEDICAL.

DR. BUCHANAN, F.R.C.S., Edinburgh; M.R.C., Eng.; L.R.C.P., London. Eye, Ear, Nose and Throat Specialist. Hours, 9-11, 2-4 p.m., and 7-9 p.m. Phone 619 Office, corner of Water and Murray Streets.

T. GEORGE LOUDON, M.D., C.M. Physician, Surgeon and accoucheur. Office, 201 Brock street. Phone 1868. Office hours, 9 to 11 a.m., 2 to 4 p.m, 7 to 8 p.m.

MONEY TO LOAN.

We have funds to loan on Real Estate Security at the lowest rates. GORDON & O'BRIEN. Phone 219.

OSTEOPATHY.

DR. BRUCE E. MARSHALL—Osteopathic Physician. Office, 242 Hunter stret. Hours, 9 to 11, 2 to 4 p.m., 7 to 8 p.m. Telephone 1158W.

DRS. WALMSLEY & SETTLE—Osteopathic Physicians. Office in Sun Life Building, corner of Hunter and Water Streets. Entrance 124 Hunter Street. Phone 649 Office Hours, 9 a.m., to 9 p.m.

SITUATIONS WANTED

EXPERIENCED TYPIST DESIRes position. Apply Box 6434 Examiner. 3d119 6434

BOARDERS WANTED

WANTED — 1 BOARDER — GENtleman preferred, warm, comfortable room, with board, with private family. Apply at Examiner for address. 3d117 6398

BOARDERS WANTED—A LARGE comfortable room, with board if desired. Apply at Examiner for address. 3d118 6417

ROOM AND BOARD IN PRIVATE family; gentleman preferred. Enquire at the Examiner for address. 3d118 6377

BOARDERS WANTED — TWO gentlemen boarders, for large warm room; close to the business section; garage if wanted. Apply 185 King street. 2d118 6665

AUTOS FOR SALE

1918 CHEVROLET CAR FOR sale, a bargain; your own price. Apply Examiner for address. 3d117 6394

LATE MODEL FORD, CHREVOlet and Gray-Dort; sacrifice for quick sale. Call Harold Dunford, Phone 224. 213 Hunter street. 9d124 6422

FOR SALE — ONE MAXWELL five passenger touring car in good condition, make offer or would consider exchange on a piano or real estate. Apply 274 Hunter street west 2d 118 6446

HOUSES, REAL ESTATE

FOR SALE — FARM IN TOWNship of Smith. Apply 95 Hunter street west. 6d120 6622

FOR SALE — CHEAP, GOOD terms same as rent, one 7-roomed frame house, newly painted with two extra lots and stable. Also one 5-roomed cottage with three extra lots on Chamberlain street. Apply 293 Dalhousie or 'phone 273J. 6d 118 6370

FOR SALE — GOOD HOUSE — 1 acre of ground; large stable or garage, for $800 cash. Apply 303 Sherbrooke. 3d119 6433

FOR SALE — LOT 40 x 116 NEAR the Normal School; must be sold at once; cheap for cash. Apply Fox 6631 Examiner. 3d118 6631

FOR SALE — 6 ROOMED BRICK house, modern, garage, A1 condition; central. Apply Box 6426 Examiner. 3d118 6426

PROTECT YOURSELF IN OLD age, by buying now, with two hundred down, the balance like rent: 6 room frame, $1800; 6 room frame and 3-piece bath $2000; 6 room brick and 3 piece bath, $2200. Apply 344 King street. 3d118 6428

HELP WANTED—Male

WANTED — SMART BOY TO work in furniture store. Apply at once to the Home Furnishing Co., 208 Charlotte street. 3d 119 6677

MAKE MONEY AT HOME—$15 to $60 paid weekly for your spare time writing show cards for us. No canvassing. We instruct and supply you with work. West-Angus Showcard Service. 29 Colborne Building, Toronto. dtf 730.

HELP WANTED--Female

WANTED — A PRACTICAL nurse at once. Apply Examiner for address. 3d117 6401

WANTED — GIRLS FOR DINING room and for kitchen; wages $25. Phone 18, Lakefield. 2d117 6640

AN OPPORTUNITY — SEVERAL women will be given evening employment three or four more evenings each week. Excellent pay to those selected. Call Friday evening only at 8 o'clock sharp, at 203 Barrie Bldg. 3d117 6624

NOTICE.

CHIMNEYS

CHIMNEYS AND FURNACES cleaned, etc.; also roofs repaired. 'Phone 1851W. 12d 128 6444

NOTICE — 2 NATIONAL MOTOR vans going to Toronto Monday and Wednesday. Anyone wishing for return trips ring Cooney's Cartage, 360. 2d117 6653

NOTICE — ANY MAKE OF CAR overhauled or repaired; rates reasonable. Apply 473 Wescott street. 3d119 6666

HENRY BROS. CARPENTERS and builders, estimates given on new and repair work. Also hardwood flooring of all kinds. Phone 1024. Residence 14 Murray street. 26d123 6015

PHONOGRAPHS REPAIRED, T. Griffin, 124 Park street north, 'Phone 2163W 26d 122 5967

WORK WANTED

WOMEN WANTS WORK BY the day in private families. Apply Examiner Box 6362

WORK WANTED—ODD JOBS — chimneys built; cement work done. Reasonable prices. Apply 4 Benson avenue. 6d119 6358

TEACHERS WANTED

WANTED — A QUALIFIED PROtestant teacher, f S. S. No. 7, Smith. Duties to commence Jan 3, 1923. Apply stating salary and qualifications to (Mrs.) John James Northey, R. R. No. 3, Lakefield, Ont. 3d16 18 21 6650

AGENTS WANTED

WANTED LIVE AGENT AT PETerboro for Watkins Quality Products. Big profits. 100 per cent repeat orders. Write to-day the J. R. Watkins Company, Hamilton. 6d118 6565

FOR RENT

TO RENT — A PART OF A BEAUtiful house, East city. Phone 1227J 6d117 6336

FOR RENT—6 ROOMED HOUSE all conveniences, and furnace, rent $25 per month. Apply 341 George Street South. Phone 1740W. 2d118 6674

TO RENT — A COMFORTABLE medium sized house; conveniences. Antrim near George. Good garden. Apply 183 Antrim street. 3d119 6441

TO RENT — HOUSE, CHEAP — Apply 19 Ware street. 3d117 6407

TO RENT — 7 ROOMED HOUSE, central; also f...t, modern. Apply 95 Hunter street west. 6d120 6623

TO RENT — TWO APARTMENTS (heated), conveniences, gas. Apply 168 Antrim street. 3d118 6423

TO RENT — GOOD LARGE store with cellar; would make a good place for small manufacturing concern; rent low, and immediate possession. Apply at Examiner for address. 3d19 21 24 6440

STORE TO RENT — WOULD make a good barber and tobacco shop: This is a real chance for a good man. Apply at the Examiner for address. 3d17 21 24 6439

STORE TO RENT — WOULD make a good shop for a first class shoemaker; no opposition; or would make a fine boot and shoe store. Apply at the Examiner for address. 3d17 21 24 6438

GOOD BRICK HOUSE TO RENT with stable and hen house; 1 acre of land more or less, on Western avenue. Apply 240 Rubidge St. 3d119 6431

TO RENT — 3 UNFURNISHED rooms suitable for light housekeeping. Phone 1787J. 3d117 6627

GARAGE FOR RENT — CEMENT floor, at 435 Stewart street. Apply same address. 3d117 6404

TO RENT — 6 ROOMED HOUSE with winter supply of hard coal, 5 minutes walk from the C.G.E.; immediate possession. Apply 269 Thomas street. 3d118 6643

TO RENT — 2 PARTLY FURnished rooms suitable for housekeeping; use of phone. Apply Examiner for address. 3d118 6642

TO RENT — 5 ROOMED APARTment, hardwood floors, stationary tubs; immediate possession. Apply 228 Rubidge street. 2d117 6647

CHEERFUL, COMFORTABLE heated apartment, modern, 451 Water street. 6d 118 6366

FOR RENT—FIRST CLASS WINter storage for cars; livery stock for sale. Apply Jones Bros., 195 Simcoe. 6d119 6380

FOR RENT —HEATED APARTment; Grand Central Building. Immediate possession. Apply 437 George street. dtf

FOR RENT — GARAGES FOR rent; centrally located; also storage accommodation. Apply 437 George street. dtf

TO RENT — 3 UNFURNISHED rooms; conveniences and use of phone, $10. Apply 477 1-2 Bolivar street. 3d117 6400

FOR RENT — FIRST CLASS 8-roomed house; all conveniences; furnace, centrally located; rent reasonable. Phone 1039W. 3d117 6397

FOR RENT - 7 ROOM APARTment corner of McDonnel and Water streets; heated; isolated; solid brick; shaded lawns; balconies and garage. Apply N. C. Hatton, 397 1-2 George Street. 6d119 6600

STORE AND APARTMENT to Let. Reasonable Rent.

Large Pea Coal for Sale.

Also Cast-Iron, Hot Water Radiators, and Rubber Belting.

A. LOW & CO.
264 Simcoe Street
'Phone 697—Night and Holiday 1027

FOR SALE

FOR SALE — 1 GOOD SINGLE democrat and cutter. 169 Hunter street East. 3d117 6396

"A NO. 1" TIRES, $8.75. — W. Juniper, Vulcanizing Shop, 180 Charlotte street. 6d118 6570

FOR SALE — McCLARY'S COAL heater, $3 for a quick sale. Apply 556 Wolfe street. 3d117 6392

FOR SALE — ART SOUVENIR heater; first class condition; cheap. Apply 407 Wolfe street. 3d117 6395

FOR SALE — 4 STOVES — WILL burn wood or coal. Apply at Cornell Knitting Co., Simcoe Street. 3d117 6621

FOR SALE—A SMALL STOVE with hot water jacket, $12; leather divanette, almost new, $25. Apply 540 Waterford street. Phone 1520. 2d118 6663

FOR SALE—1 MONARCH PENinsular coal and wood range, hot water front. This is a beautiful range and as good as new; a bargain. Apply evenings, at corner of Monaghan Road and Walkerfield avenue. Phone 1472. 3d118 6402

FOR SALE—GEESE AND CHICKen crates, 50c each. Apply 425 Roger street. 3d119 6657

FOR SALE — SINGER SEWING machine; good condition; cheap. Protestant Home. 3d119 6430

HOUND FOR SALE — APPLY 497 Sherbrooke tseret. 3d119 6436

AIREDALE PUPS THOROBREDS These are real ones. Examiner for address. 3d118 6420

FOR SALE — 1 MAHOGANY PARlor suite (3 piece) 1 hand painted electric dome; and other things to sell cheap; party leaving city. Apply at Examiner for address. 3d118 6414

PRIVATE SALE OF HOUSEHOLD furniture, including electric washer, Gurney-Oxford steel range, Gerhard Heintzman Victrola, skates, skiis, tennis racquets; also 130 jars of fruits, jellies, mock mince meats, winter fuel; must be sold; party leaving town in two weeks. Apply 590 Sherbrooke St. Phone 1373J. 3d119 6658

FOR SALE — ALL SIZES OF packing cases at 341 George street, C. B. Routley. 3d118 6393

FOR SALE — ROOM SIZE AXminster rug, hall runner, 3 mahogany chairs; all in best condition. Phone 1581J or call 516 Charlotte street. 3d118 6376

FOR SALE — MEAT AND GROCery shop doing a good business in a small town; owner retiring on account of ill health; $300 down, rest easy terms. Apply Box 6634 Examiner. 3d118 6634

FOR SALE — 1-2 TON TRUCK good condition. A. Brown, 383 Water street. 2d118 6669

FOR SALE — 2 GOOD HORSES — 7 and 9 years old, sound and quiet; they must be sold this week. Apply Examiner for address. 3d118 6633

FOR SALE — TAYLOR SAFE almost new; owner has no further use for the same; inside dimensions 2 feet x 1 1-2 feet; cheap for cash. Apply Box 6632 Examiner. 3d118 6632

FOR SALE — PEDIGREED BOSton terrier (male) pup. Apply 250 Carlisle avenue, East City. 3d117 6403

FOR SALE — BEDROOM SUITE, 3 beds, dresser and stands, sideboard, chairs, etc. Apply 257 Rubidge street. 3d117 6618

CALL UP 1631J. FOR No. 1 HARDwood; also mixed wood, and hardwood slabs, cut and delivered promptly; yard Perry street. A. Thompson. 6d119 6390

FOR SALE — A NUMBER OF good pure bred Leicester and Oxford rams; quality and price right. Clarke Garbutt, R. R. 3, Lakefield. Phone 297 ring 3. 6d118 6345

FOR SALE — 2 LADIES' WINTER coats, parlour suite, coal heater, coal oil stove, electric heater, etc. Afternoons. Address at the Examiner. 3d117 6406

FOR SALE — GOOD CASH fruit and grocery business in central part of city. Good reasons for selling. Stock is light. For particulars call at 293 Dalhousie or 'phone 273J. 5d 117 6369

FOR SALE—ONE 1-4 H.P. ELectric Motor, One 2 H.P. Electric Motor, one power grind stone equipped with pulleys, one Oliver typewriter, one Empire typewriter one flat top desk, one standing desk and other office furniture. A lot of shafting and pulleys for particulars apply Review Office. 26d 11 7 6034

FOR SALE — 1 MONARCH PENinsular coal and wood range, hot water front. This is a beautiful range and as good as new. One 4-burner Detroit Jewel gas range, high oven, all in first class condition; a bargain. Apply evenings at corner Monaghan Road and Walkerfield avenue. 3d117 6402

FOR SALE

FOR SALE— GOOD DELIVERY Horse. Apply 193 Hunter street East. 3d 119 6445

FOR SALE — ALADDIN COAL-oil lamp; gives 62 candle power light; burns 5 1-2 hours for two cents. 510 College Street. 3d119 6437

HALL BROCHERT, ADJUSTABLE form, like new; large parlour heater, Ideal Jewel, with oven, 364 Smith street. 3d119 6413

FOR SALE — TWO TAILORED suits, blue and gray. Sizes 36 and 38 also 1-piece serge dress. Apply Examiner for address. 3d 119 6447

FOR-SALE—BOSTON TERRIER pups, a lovely marked (male); pedigreed Apply 140 Douro street Also two good singing canaries, 43 Hunter street 2d 118 6442

PRIVATE SALE OF HOUSEhold furniture, including antique walnut at 715 George street 3d 17 21 23 6679

FOR SALE — SECOND HAND frames, sash glass, Apply McIntyre Bros. 559 and 564 Aylmer St. 3d 119 6682

BABY CARRIAGES, Etc.

FOR SALE — 1 BABY CARRIAGE in first class condition. Apply 477 1-2 Bolivar. 3d117 6399

FOR SALE — A BABY CARRIAGE and heater, cheap. Apply 509 Chamberlain street. 3d118 6424

WANTED

WANTED — 1 OR 2 HOT WATER radiators, not more than 30 inches high. Write stating price asked to Box 6408 Examiner. 3d117 6408

WANTED TO BUY—30-30 RIFLE in good condition for cash, 339 George street, or 'phone 768. 3d 119 6684

WANTED—BY BUSINESS GIRL 2 furnished or unfurnished rooms, (heated), central location. State rate. Apply Box 6415 Examiner office. 3d118 6415

WANTED—AUTO TIRES, RUBbers, boots and shoes; sound second hand bags, scrap copper and brass, all kinds of ... ap iron, delivered to STEVENS, next to Cold Storage. Address 364 Mark St, Peterborough, or phone ...W.

LOAN WANTED

WANTED — $3,000 LOAN ON first mortgage on hotel and property worth $10,000 Good security. I pay 8 per cent. Apply P. O. Box 98, Port Hope, Ont. 12d 119 6445

LOST

LOST — BROWN SEALETTE stole, satin lined; reward. Apply Examiner for address. 3d117 6405

LOST — GOLD EVERSHARP Pencil. Finder kindly return to W. R. Fox, care of R. G. Dun & Co., Royal Band Building, and receive reward. 1d117 6668

UMBRELLA MISLAID — GOLD head engraved "E.B.F. 1903." The finder will be rewarded by leaving at Examiner or phone 866. 3d119 6435

LOST — TIRE AND RIM OFF Ford between Lakefield and Peterboro. Finder please leave at the Examiner. 3d118 6429

LOST — GOLD SIGNET RING — having oval sardonyx. Finder please leave at the Examiner. Reward. 3d117 6409

LOST—BETWEEN SIMCOE ST. and Central School, fountain pen, (Swallow) valued as scholarship pen. Finder kindly leave at 160 Simcoe street. 1d 117 6443

LOST ON SUNDAY SPEEDOMeter chain and muffler off Ford car between Cobourg and Peterboro via the Port Hope road. Finder please phone 1137J or leave at Examiner. 3d118 6419

LOST ON THANKSGIVING DAY at Brown's Corner, a brown and white hound, with black saddle over the back. Finder please leave at 52 River Road, Peterboro. 6d121 6427

FOUND

FOUND — PARASOL, CORNER Park and Charlotte street. Apply 319 Park street. 2d118 6670

TO-DAY'S BLUNDER CORRECTED

An important part in a child's bringing up is to teach him to put away his own playthings. If this is done, there will never be any danger of the child becoming slovenly.

It Pays to Advertise.

A Safe Investment With Big Returns

A Reliable Business, showing gross profits of 80%, wishing to increase volume and profits, will place your money safely and return you at least twice the interest you are now getting. Write Box 6645, Examiner, for particulars. 2d-117-1w-48-6645

PUP GAVE BLOOD TO SAVE BULL TERRIER.

OAKLAND, Cal., November 17 (Canadian Press). — Blood transfusions from the veins of Apache French, a pedigreed pup, to those of Major, a Boston bull terrier, has saved the latter's life.

Major's illness was caused by swallowing two ice-cream spoons, which a veterinarian removed, but the shock and loss of blood nearly caused the death of the patient.

The transfusion operation took an hour and a half. Both patients are recovering.

He is a selfish being who having trouble in his, trade or calling or profession, always brings his troubles home for the purpose of making everyone else miserable.

"It's Confidence That Counts"

Buy and Buy NOW

A GOOD USED CAR from us, at present ridiculously low prices. We may have just the car that you have been looking for.

No. 238—Ford Light Delivery, with wire screen body, newly painted and in running order, good tires. Reduced to $140
Bring this ad. with you.

No. 254—A Dodge Touring Car, 1918 model. Owner is willing to sacrifice. Splendid tires and splendid appearance, 1922 markers. Would take smaller car in part payment.

No. 267—McLaughlin Light "Six." Our customer has reduced the price from $375 to $260 for quick sale. This car is in good working shape, and has good tires, some of them are new, 1922 markers. Will take ligther car in part payment or a (McLaughlin.)

No. 268—Ford Roadster, with a box on it, 1922 markers, good running order, good tires. Price only $160

No. 279—Ford Light Delivery, in the best of mechanical condition; must be sold. Price reduced to $165

No. 285—A splendid Ford One-Ton Truck, with 1922 markers, freight platform and stake sides, and a grain box with a capacity of about 80 bushels loose grain. Investigate this.

No. 292—A real good 1920 Ford touring with starter, demountable rims, one-man top, etc. Splendid tires. A dandy car at only .. $400

No. 294—1920 Ford touring, less starter, nearly new tires, 1922 markers, demountable rims, one-man top, etc $325

No. 295—A late mode Ford Sedan complete with starter, demountable rims, markers, etc $575

No. 296—Ford Roadster. An extraordinary bargain, at $150

SPECIAL—A Ford one ton truck complete with stake body and cab at only $250

If you do not see in this list just what you want, let us know, and we will make every effort to get it for you.

Free Demonstration in any car that you think would suit.

Free Instructions on driving and how to take care of your car. Clear title guaranteed.

The Duffus Motor Sales' plan is your safeguard.

DUFFUS MOTOR SALES

Cor. Water and Charlotte Streets
Phones—Office & Sales, 1760
Branches in Norwood and Millbrook.

Edwin Elcome TAXIDERMIST

692 HARVEY STREET
PETERBOROUGH, ONT.

Heads, Birds, Fish, Etc.,
Mounted Artistically and Permanently.

MOOSE, CARIBOU & DEER HEADS OUR SPECIALITY

THE BANKRUPTCY ACT

IN THE ESTATE OF Birmingham Motors, Limited, Bankrupts

NOTICE is hereby given that Birmingham Motors, Limited, of the City of Peterboro, in the Province of Ontario, was adjudged Bankrupt, and a Receiving Order made on the Tenth of November, 1922.

NOTICE is further given that the first meeting of creditors in the above estate will be held at the office of the Authorized Trustee, The Trusts and Guarantee Company, Limited, on the 23rd day of November, 1922, at 12 o'clock noon.

To entitle you to vote hereat, proof of your claim must be lodged with us before the meeting is held.

Proxies to be used at the meeting must be lodged with us prior thereto.

AND FURTHER TAKE NOTICE that if you have any claim against the debtor for which you are entitled to rank, proof of such claim must be filed with us within thirty days from the date of this notice, for from and after the expiration of the time fixed by the said Act, we shall distribute the proceeds of the debtor's estate among the parties entitled thereto, having regard only to the claims of which we have then notice.

AND the Shareholders of the said Bankrupt are hereby notified that by order of the Supreme Court of Ontario, this Notice is published in lieu of any further or other notice to them of the said meeting.

DATED at Toronto, Ontario, this 13th day of November, 1922.

THE TRUSTS AND GUARANTEE COMPANY, LIMITED,
Authorized Trustee,
120 Bay Street, Toronto, Ontario.
Starr, Spencer & Fraser,
Solicitors herein.
TORONTO, Ontario.
2d-17-6612.

RAILWAY TIME TABLES

GRAND TRUNK TIMETABLE.

(Corrected to date.)

No. 96—8.05 a.m., for Port Hope and Toronto.
No. 90—8.23 a.m., for Lindsay, Blackwater Junction, Orillia, Midland, North Bay and Toronto.
No. 98.—8.25 a.m., for Hastings, Campbellford, Belleville and points on the main line east.
No. 869—8.30 a.m., for Lakefield.
No. 92—12.04 p.m., for Lindsay, Port Hope, Toronto, Buffalo, making connections with the International Limited for London, Detroit and Chicago
No. 100—12.15 p.m., for Hastings, Campbellford, Belleville and Ottawa.
No. 871—12.25 p.m., for Lakefield.
No. 95—5.35 p.m., for Lindsay, Orillia, Midland, North Bay and Toronto.
No. 99—8.10 p.m., for Lindsay.
No. 94—9.10 p.m., for Port Hope, Montreal and Boston.

CANADIAN PACIFIC RAILWAY.

(Corrected October 14, 1922.)

GOING EAST—
11.50 a.m.—Norwood, Havelock, Benarlaw, Tweed, Perth, Smith's Falls, Kingston, Ottawa, Montreal and intermediate points daily. On Sunday this trains proceeds east only as far as Havelock.
8.20 p.m.—Indian River, Norwood, Havelock and Tweed. Daily except Sunday.
12.03 a.m.—Havelock, Tweed, Kingston, Perth, Smith's Falls, Montreal, St. John, Boston and New York. Daily except Saturday.
1.50 a.m.—Havelock, Tweed, Kingston, Perth, Smith's Falls, Montreal, St. John, Boston and New York. Daily except Saturday.
2.42 a.m.—Montreal, Sundays only.

GOING WEST—
6.16 a.m.—Myrtle, Toronto, Guelph, Goderich, Hamilton, Galt, Woodstock, St. Thomas, London, Chatham, Detroit, Chicago and New York. Daily.
6.01 a.m.—Toronto (Yonge street), Hamilton, Owen Sound, Tecswater and intermediate points. Daily except on Sunday.
6.34 a.m.—To Toronto, Sunday only.
7.35 a.m.Toronto, Hamilton, Brantford, Buffalo, Rochester, Boston, New York, Galt, Woodstock, London, Chatham, Detroit and intermediate points between Peterboro and Toronto. Daily except Sunday.
9.35 a.m. — Bethany, Lindsay, Orillia, Port McNicol and intermediate points. Daily except Sunday.
2.50 p.m.—Toronto, Hamilton, Brantford, Buffalo, New York, Galt, Woodstock, London, Windsor, Detroit, Chicago and intermediate points between Peterboro and Toronto. Daily.
6.50 p.m. — Lindsay, Toronto, (Yonge street), and intermediate points. Daily except Sunday.

CHILDREN'S AID SOCIETY —of— PETERBORO CITY AND COUNTY

For the Care of Neglected and Ill-Treated Children.
G. W. POWELL.
Assistant Secretary and Inspector.
588 George Street. 'Phone 1044W.
Office Hourse: 12 to 2 and 6 to 8 p.m.

Telephone 790 When You Want Your Piano or Organ Tuned
Player Pianos a Specialty
All Work Guaranteed
W. H. CUNNINGHAM
560 Weller Street.

THE BANKRUPTCY ACT

IN THE ESTATE OF Birmingham Motors, Limited, Bankrupts

NOTICE is hereby given that Birmingham Motors, Limited, of the City of Peterboro, in the Province of Ontario, was adjudged Bankrupt, and a Receiving Order made on the Tenth of November, 1922.

NOTICE is further given that the first meeting of creditors in the above estate will be held at the office of the Authorized Trustee, The Trusts and Guarantee Company, Limited, on the 23rd day of November, 1922, at 12 o'clock noon.

To entitle you to vote hereat, proof of your claim must be lodged with us before the meeting is held.

Proxies to be used at the meeting must be lodged with us prior thereto.

AND FURTHER TAKE NOTICE that if you have any claim against the debtor for which you are entitled to rank, proof of such claim must be filed with us within thirty days from the date of this notice, for from and after the expiration of the time fixed by the said Act, we shall distribute the proceeds of the debtor's estate among the parties entitled thereto, having regard only to the claims of which we have then notice.

AND the Shareholders of the said Bankrupt are hereby notified that by order of the Supreme Court of Ontario, this Notice is published in lieu of any further or other notice to them of the said meeting.

DATED at Toronto, Ontario, this 13th day of November, 1922.

THE TRUSTS AND GUARANTEE COMPANY, LIMITED,
Authorized Trustee,
120 Bay Street, Toronto, Ontario.
Starr, Spencer & Fraser,
Solicitors herein.
TORONTO, Ontario.
2d-17-6612.

MUST BE SOLD QUICK.

$2,300.00—6-Roomed Frame House, three-piece bath, good lot.
$3,600.00—Very fine Brick, hardwood floors, extra good lot, East City.
$2,800.00—Seven - Roomed Frame House, three-piece bath, furnace, gas, electric light, East City.
A new All Modern Bungalow to rent —$40 per month.
Apartment to rent on McDonnel street, facing Central Park.

CALL AT 140 SIMCOE STREET
Phones 46j-772
H. J. McCANNAN & CO.

PANCHO VILLA DEFEATS THE FLYWEIGHT MAULER

NEW YORK, November 17 (Canadian Press). — Pancho Villa last night defeated Abe Goldstein, bantam, in fifteen rounds.

Villa is the flyweight champion of the United States.

ESTABLISHED 1912.

FOR SALE

6-Roomed Frame Cottage, with electric light, city water, stone foundation, on London street. Part cash. Price $1,400

FOR RENT

A few Houses from $17.00 to $25.00

—by—

T. WALKER & CO., 163 HUNTER ST. W
Phone 1002

FOR SALE

Brick House, 6 rooms, 3 piece bath, furnace, lights and gas $3500

175 Acres close to the city; good buildings $12,000

200 Acres, 140 workable; all seeded, running water; ideal ranch; well fenced $5,500

100 ACRES close to the city Brick House, good barn stock and implements; lots of fruit. $7,000

McIntosh & Storey
190 Charlotte St. Phone 1623J

FOR SALE

New Brick House, West End, modern, large lot, easy terms, price $4500
Brick House, central, modern, large lot, immediate possession. Price $3500
Brick House, modern, north end, immediate possession $3000
Brick House, modern, west end, large lot. Price $4600
Brick House, modern, except furnace, large lot with fruit; easy terms. Price $3600
Brick House, partly modern, west end, large lot $2600
Frame Bungalow, ready for bricking, 5 rooms, modern except furnace, tile finish in bath room and kitchen. Price $3500

For particulars and inspection of the above, apply—

J. T. O'CONNELL & CO.
136 Hunter Street West.
Phones: Office 376; Residence 1359.

CHINA PAINTING
Mrs. Langley McCarthy
Teaches Biscoff's New and Beautiful Work in CHINA PAINTING

KEEP YOUR MONEY IN CANADA.

Buy A1 Canadian Maple at $14.00 per cord; cut 12 inches.
A good mixture is 1 load of 12 in. Hemlock Slabs, $4.75.
1 Cord 12 inch Hardwood, $14.00. Also mixed wood; any quantity. Prompt Delivery. Phone 153.

H. H. DINSDALE
'Phone 153 — 193½ Charlotte Street

Advertise in the Examiner

FOR SALE

New Brick House, West End, modern, large lot, easy terms, price $4500
Brick House, central, modern, large lot, immediate possession. Price $3500
Brick House, modern, north end, immediate possession $3000
Brick House, modern, west end, large lot. Price $4600
Brick House, modern, except furnace, large lot with fruit; easy terms. Price $3600
Brick House, partly modern, west end, large lot $2600
Frame Bungalow, ready for bricking, 5 rooms, modern except furnace, tile finish in bath room and kitchen. Price $3500

For particulars and inspection of the above, apply—

J. T. O'CONNELL & CO.
136 Hunter Street West.
Phones: Office 376; Residence 1359.

DAVIS-THOMPSON COMPANY, LIMITED
Insurance and General Agency
433 GEORGE ST. PHONE 40

5½% Interest

paid by this institution on its Debentures which are issued for a term of 5 years, in sums of $100 and upwards.

4%

(Half-yearly) paid on deposits. One Dollar opens an account.

TORONTO SAVINGS & LOAN CO.
435-437 George Street, Peterboro

MAIL EDITION

The Evening Examiner

"The store that is too small to advertise is too small to produce a living for a healthy man or woman."

PRICE THREE CENTS — PETERBOROUGH, FRIDAY, NOVEMBER 17, 1922 — PRICE THREE CENTS

LORD SHAUGHNESSY TELLS OF IMMIGRATION PROBLEMS

Canada's Population is Far Short of What It Should Be, According to Vital Statistics.

CHANGE NECESSARY.

MONTREAL, November 17. — Lord Shaughnessy yesterday delivered an important address on immigration before the Kiwanis Club of this city. Lord Shaughnessy said:

"Practically nothing has been done during the past eight years to attract population. Of course the war interfered and during the period of the war it would have been impossible to bring people here; but four years have elapsed since the armistice and much might have been accomplished in those four years, were it not for unwise immigration laws, the practical abandonment of publicity work, and withdrawal of agents. We have been hiding our light under a bushel with the result that we have lost to other countries thousands of excellent settlers who should have come to us. Indeed it is worse than that, because the census returns show that in 1911 Canada had a population of 7,200,000, and the census returns for 1921 show a total population of 8,700,000, but in that period the vital statistics show that there was a natural increase of 1,836,000, and immigration into Canada from other countries of 1,975,000. Had we received no immigrants at all the natural increase should have given a population of 9,000,000, so that in these ten years we have apparently not only lost the equivalent of all the immigrants who came in, but did not even maintain, according to the census returns, the increase due to natural accretion, after making full allowance for our war losses.

"It goes without saying that many of those who left were foreigners, who were compelled to return to their own country on the outbreak of the war, so that the shrinkage was not an unmixed evil but it emphasizes the necessity of replacing them as quickly as we can.

Big National Debt.

"When we take into account the fact that the national debt which was $335,000,000 in 1914, has now reached the staggering sum of $2,380,000,000, or approximately the equivalent of $270 per capita of our population, a national railway system (acquired for reasons that are more or less defendable that with its annual deficits absorbs the greater portion of our rather burdensome income tax, with no prospect of immediate improvement, we must realize that the burden is too great for a population of 8,700,000 people, and that if we are to carry on without serious inconvenience, we must secure with all possible speed a very large addition to our population and to our productive. Great as is our national debt and serious as is the railway burden we have within our country in undeveloped wealth in our lands, our forests, our mines, our fisheries, and other resources, ample assets to meet all our present and future requirements, provided that by industry and development this hidden wealth be made gradually available.

"Plainly sketched, we have on one side these enormous national liabilities and a sparse population. On the other side we have vast areas of agricultural land in the western provinces within 15 miles of existing railway lines, only awaiting settlers to establish homes for themselves, and their families, and to make these lands productive for their own advantage and for the general financial advantage of Canada, and in Ontario, Quebec and the lower provinces, there is still room for a great many thousands of settlers.

Mineral Deposits.

"The mineral districts of our country thus far exploited are a mere patch on the great mineralized area of the Dominion, and our forests utilized in a sensible way will be a source of incalculable wealth. Clearly our policy must be to bring these matters under the notice not only of the people of Great Britain and the United States, but of many of the continental countries as well, and say to them: 'We want you to come to our country and enjoy opportunities and advantages quite beyond your reach in your own country. We shall not deceive you, nor shall we permit others to do so. You will be informed of the climatic conditions of the particular portion of Canada to which you wish to go, and incidentally we may mention to you that in every section of the dominion the climate is healthful and invigorating. With us you will enjoy the best form of government in which every citizen has a voice, without reference to his position in life. If you are a laggard, do not come; we want men, and women, too, who are industrious, and who realize that indolence or indifference will lead to failure here, as it will in any other white country. We expect you to become citizens of Canada and to take active, intelligent interest in Canadian affairs; to see that your children are not only educated, but by your example encouraged to lead clean, moral lives. It is not our intention when you land on our shores to turn you loose to shift for yourselves; we shall have bureaus or departments to take you in hand and advise and guide you until you have reached your destination."

Government Assistance.

Notwithstanding the war, Great

(Continued on page 5.)

Reckless Drivers To View the Dead

DETROIT Mich., Nov 17.—(Canadian Press). — Weekly visits to the morgue were added to the routine of the automobile division of Recorder's Court yesterday by Judge Charles L. Bartlett.

Judge Bartlett announced that hereafter, once each week, men and women convicted of traffic law violations and given jail sentences, will be conducted through the morgue, "to view the results of auto drivers' carelessness."

Delight Pastry Flour:—

Has won, and is still winning an enviable position in the well conducted kitchen of o-day.

R. NEILL LIMITED

BOOTS SHOES RUBBERS!

MEN'S FOOTWEAR

MEN'S WORK BOOTS SPECIAL. Genuine English kip, with heavy soles. The best made $4.65

MEN'S TAN GRAIN BLUCHER, strictly solid, either plain toe or with toe cap $3.85

MEN'S HEAVY WORK BOOTS, solid throughout, in either brown or black ... $2.95

MEN'S FINEST QUALITY CALF BLUCHER, Goodyear welt, Astoria make, heavy weight sole, rubber heel. Special $6.95

MEN'S SPECIAL BROWN BLUCHER, heavy sole, Goodyear sewn soles. Special $4.59

BOY'S FOOTWEAR

A VERY SPECIAL VALUE IN BOYS' SHOES, in sizes 1 to 5, black or brown ... $2.35

Youths' as above, in sizes 11 to 13 ..... $2.00

WOMEN'S FOOTWEAR

WOMEN'S PEBBLE LEATHER BLUCHER, solid throughout Sizes 3 to 7, $2.50

WOMEN'S BOX KIP BLUCHER, full vamp, double toe, strictly solid leather $3.25

SEE SPECIAL VALUES in our windows next to entrance.

LADIES' SPATS, in a great variety, both in color and quality. We have on Sale some high-grade Spats at very attractive prices.

BOY'S FOOTWEAR

BOYS' BOX KIP BLUCHER. with double toe, full vamp, strictly solid. Sizes 1 to 5 ..... $3.00 and $3.25

Youths' as above, in sizes 11 to 13 ..... $2.65 and $2.75

OUR BAGGAGE, the best in Eastern Ontario.

RUBBERS "Life Buoy" quality, highest grade made.

R. NEILL — LIMITED —

350 GEORGE STREET

Defeat of Lloyd George Was a Big Victory for Sir George Young--After Long-Drawn Battle

INTO WILDERNESS.

D. LLOYD GEORGE.

Conservatives Have a Working Majority Though the Party Did Not Make Any Surprising Gains — Labor Party Almost Doubles Previous Representation While Liberals Sustain Heavy Losses.

LLOYD GEORGE IS SATISFIED.

LONDON, Nov. 17.— (Canadian Press.)— The long-drawn out fight between former Premier Lloyd George and Sir George Younger has for the time ended with victory for the chairman of the Unionist Party. Younger and his adherents staked their political fortunes at the famous Carlton Club meeting which smashed the Coalition and sent Lloyd George into the wilderness on the conviction that the country was ripe for a return to straight party politics and in the firm belief that the nation would support their conviction by sending the Conservatives to the House of Commons with a good working majority.

Their confidence has been amply justified. Wednesday's elections have returned a Parliament with almost the same overwhelming predominance of Conservatives as the last Parliament, elected in 1918, on a wave of grateful enthusiasm to Lloyd George as "winner of the war."

In the new Parliament Premier Bonar Law will command a majority over all parties combined of approximately 80.

While this cannot properly be described as a landslide, as the Conservatives at the time of the dissolution of Parliament numbered about 380, it amounts, considering the peculiar circumstances of the time and the high hopes held by the Labor and Liberal parties, of the return of the country to progressive views, almost to the same thing, and it may be supposed that the Conservatives themselves hardly expected such favorable results.

It means a Parliament with little changes except that Bonar Law replaces Lloyd George as Prime Minister and that the former's premiers attenuated following, reduced by the elections to under fifty, will presumably henceforth be in opposition, instead of working in co-operation with the Conservatives.

The downfall of Lloyd Georgeism is the outstanding feature of the elections. The Coalition-Liberals at the dissolution numbered 129; they are represented in the new Parliament by only 44 members. There will be many regrets among the former Premier's admirers, that he failed to take the advice of some of his well-wishers and retire for a time entirely from the political stage.

The Asquithian Liberals lately improved their position, rising from thirty-four in the old Parliament, to sixty-two in the new, but they did not do so well as they expected. On the other hand, Labor, although it failed to fulfill the high hopes the party entertained at the dissolution, has done exceedingly well, rising from 76 to 141 seats. It is generally believed that Labor would have done far better but for the tactical mistake in its advocacy of a capital levy.

While the strength of Conservatism in the country is a matter of surprise, perhaps the keynote of the elections is the decline of Liberalism, and the growth of the Labor Party. This seems to show that henceforth the struggle will be between the Conservatives on the one hand and the Labor Party on the other. The position now is that Labor is the second strongest party in the House, and in case of the Conservative Government being defeated in Parliament, it would be to the Labor Party that the King would naturally turn for a leader.

Many Women Voters.

One striking feature of the elections is that the women voters have taken an unexpectedly strong interest in the campaign, their participation probably accounting more than anything else for the exceedingly heavy polling. But, however keen their strength, they do not appear to be in the mood to elect women to Parliament, only Lady Astor and Mrs. Wintringham ,already in the House, being returned.

Estimates on the present distribution of parties in the House of Commons differ somewhat owing to a certain confusion in party boundaries and the number of isolated members, representing independent groups, such as "Co-operators." Included in the Conservative group are thirteen Ulster Conservatives.

There are still ten seats, the results of which were not announced last night, namely, some of the Universities and distant scattered Scottish constituencies, from which the results may not be available before Saturday.

There have been many noteworthy casalties among all the parties, the most striking, perhaps, being the defeat of Arthur Henderson, Labor leader, and Winston Churchill, former Colonial Secretary, and the overthrow of five members of the new administration, for whom safe seats will somehow have to be found.

Blow to Lloyd George.

The defeats of Mr. Churchill, Sir Hamar Greenwood, former Chief Secretary for Ireland, and Frederick G. Kellaway, former Postmaster General, were severe blows to Lloyd George, who, however, had the satisfaction of seeing his son returned by a big majority, while both his secretatries, Sir Edward M. Grigg, and G. H. Shakespeare, were elected.

Mr. Asquith himself had a somewhat narrow escape from defeat, and his chief henchman, Sir Donald MacLean and Walter Runciman, went down.

Major Lloyd George, the former Premier's son, had an enormous majority in Pembroke, his poll being 21,569 to 9,703 for the Laborite, Jenkins. But the Georgians continued to fare badly, and although Lloyd George was elected unopposed for Carnarvon, the Georgian candidate, Major C. E. Breese, was defeated for the County of Carnavon by the Laborite, R. T. Jones, by more than 1,600.

A noteworthy return was the re-election of the new Pensions Minister, Major George T. Tyron, despite the recent agitation against the proposed abolition of that ministry.

Numerous defeats were due to three-cornered contests, Labor suffered a bad one in the loss of Arthur Henderson, but, on the other hand, J. Ramsay MacDonald, Philip Snowden, Sydney Webb, chairman of the Independent Labor Party, and other Labor stalwarts have been returned.

A notable feature was the change in the attitude of the country towards men of pacific persuasion who were rejected in the patriotic war wave in 1918. Among these successful candidates are Ramsay MacDonald, Snowden, Arthur Ponsonby, Charles P. Trevelyan, Noel Buxton and George Lanebury, former editor of the Daily Herald.

Lloyd George Satisfied.

Lloyd George said last night that he was "quite satisfied" with the results, but declined to be interviewed. Mr. Asquith declined to express any opinion on the results until he had an opportunity to examine them in detail.

The Labor Party issued a manifesto stating that they find "abundant reasons for satisfaction," in their success and that their gains at the expense of both Liberalism and Conservatism, and declare that their party will constitute the most vigorous and efficient opposition that the House of Commons has seen for many years. At Labor headquarters the opinion was expressed that everything points to a Labor Government in the near future.

Labor's success is believed to be largely attributable to Sydney Webb who has been in great measure responsible for the campaign organization of the party for the past 30 years. Mr. Webb has been, with George Bernard Shaw, the leading spirit of the Fabian Society, which represents intellectual socialism and closely co-operates with the Independent Labor Party.

Frank Hodges, Secretary of the Miners' Union, expressed delight last night at the fact that with one exception, all the miners' candidates were successful, and predicted that Parliament would have to reconsider the question of nationalization of the mines.

The London crowds displayed renewed interest in the results of the polling, and similar scenes were witnessed yesterday as Wednesday, but on a much smaller scale, and the crowds rapidly dwindled last evening when the principal returns were known.

HIGH TARIFF IS CONDEMNED BY TRADE JOURNAL

Legislation is Condemned As "One of the Most Short-Sighted Ever Contrived By Congress.

URGES REFORM.

NEW YORK, Nov. 17.—(Canadian Press.) —Severe condemnation of the action of the United States Government in erecting barriers against Canadian trade is contained in an editoral printed yesterday by the Journal of Commerce, which declares that "one of the most short-sighted pieces of legislation ever contrived by Congress was the application of our present tariff to Canada."

After pointing out the natural advantages for trading between this country and the Dominion, the Journal of Commerce expresses the opinion that it is not adequately recognized on this side of the border that Canada is the second best customer of the United States, ranking next to Great Britain. The paper then quotes statistics from recent trade returns showing the extent of Canadian trade.

"What real good does the present tariff do the United States?" the editorial continues "And how much concealed harm does it inflict? Granting that some favored interests benefit by present restrictions, is not the United States, especially the cities near the border, a big loser by shutting off the advantages of larger commercial intercourse with a nation so like ourselves, so rich in natural resources and proportionately as well equipped with brains and muscle as ourselves?"

The paper concludes with an argument in favor of taking down or lowering the existing tariff barriers on both sides, thus "permitting trade and industry to flow on the lines of least resistance for the benefit of all concerned."

EAST EMILY

EAST EMILY, November 17. — Mr. and Mrs. Alvin Drain of Clarina are spending a few days at the home of the bride's parents, Mr. and Mrs. Gabriel Switzer, of East Emily.

The many friends of Mr Ira Switzer regret to learn that he is confined to his bed with pneumonia.

Mrs. L. Jones has returned home to Midland after spending a few days here visiting her parents, Mr. and Mrs. G. Switzer.

Miss Irene McConnel spent a few days this week visiting friends in Omemee.

Langton Wilson spent Sunday visiting his daughter, Mrs. S. J. Sluggett, of Peterborough.

Mr. and Mrs. P. Lowes were business visitors to Peterborough on Saturday.

Quite a number from this district attended the fowl supper held in Christ's Church, Omemee, on Monday night.

Milton Sherin has returned home from deer hunting.

Inspector G. R. Broderick, of Lindsay, called on the schools in this locality last Wednesday.

Mr. and Mrs. Miller, of Peterborough attended the Franks-Magee nuptials in East Emily on Wednesday.

Mr. Gabriel Switzer, Mr. and Mrs. Moses Ruth and Mr. Cecil Casey and sister Miss Flossie were all visitors at the home of Mr. and Mrs. Alwin Casey, of Oshawa, on Wednesday.

SHOT ALBINO DEER

CALAIS, Maine, Nov. 17 — (Canadian Press) — The first Albino deer to be taken in this section for many years was shot Wednesday night at Watt Junction, N.B., 20 miles from here, by William Ashford, of St. Stephen, N.B. It weighed 200 pounds.

DOOR MATS

KEYSTONE FLEXIBLE STEEL MATS

DO NOT RUST *ROLL UP LIKE A RUG*

WEAR WELL. LOOK WELL

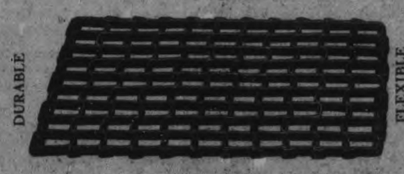

REVERSIBLE

Three Sizes:	16 x 24	18 x 30	22 x 36
Priced at	$1.75	$2.50	$3.50

COCOA SOLID MATS

Superior Quality. Reinforced Ends

Size 14 x 24 $1.25 — Lasting and Durable — Size 18 x 28 $1.50

Now is the time to buy and save tracking the mud in the house.

PETERBORO HARDWARE CO.

LIMITED

ADMIRAL SIMS GIVEN DEGREE FROM QUEENS

U. S. Admiral is Given An Enthusiastic Reception By Students and Citizens of Kingston.

WITTY ADDRESS.

KINGSTON, Ont., Nov. 17.— (Canadian Press). — Admiral and Mrs. Sims arrived in the city last evening and will remain until this afternoon. They were met by Major General Elmsley C.O.C. of Military District No. 3 and Major General Sir Archibald MacDonell, commandant of the Royal Military College, and taken to the home of the former.

At 8 oclock Admiral Sims attended a special convocation in Queens university and received the honorary degree of Doctor of Laws. He delivered a witty address to the students who were out in full force as were as many citizens.

He then returned to General Elmsleys where he was the guest of honor at a private dinner.

This morning at 10 o'clock Admiral Sims will be tendered a civic recepton by acting mayor Kent. He will then go to Barriefield commons where he will inspect the R. C. H. A. After this he proceeds to the Royal Milltary College where he will remain until he and Mrs. Sims leave for Ottawa at 3.15 in the after noon.

UNITED STATES REFUSES CITIZENSHIP TO JAPS.

Supreme Court Has Given Important Ruling.

WASHINGTON, November 17.— Japanese can not be naturalised in the United States, and can not become citizens of this country, the Supreme Court of the United States has decided in its first construction of Federal statutes bearing on the subject.

The decison was the first delivered by Justice Sutherland as a member of the Court, and was handed down in a case brought by Takao Ozawa, who in 1914 applied for citizenship in Hawaii.

The ruling is expected to attract wide attention, not only in the United States, but abroad, notwithstanding the failure of the Court to make any reference to its diplomatic significance.

The case has ben long pending in the Supreme Court, and last term when reached for argument during the conference on limitation of armament and Far Eastern questions, its consideration was postponed at the request of the Department of Justice.

No reference is to be found in the decision to the "gentlemen's agreement" under which Japanese immigration into the country has been regulated.

Conservatives Have A Clear Majority

LONDON, Nov. 17.—(Canadian Press.)— Owing doubtless to the difficulty of classifying certain of the successful candidates, summaries of the state of the parties differ somewhat, but one of the most reliable authorities gives the Conservatives 345, the National Liberals or Georgians 52; Independent Liberals 57; Labor 141 and other groups 10 with 10 results yet to be announced.

Exceptional Saturday Clearance Sale

of Manufacturer's

High-Grade Sample Canton Crepe & Cloth Dresses

SEVENTY-THREE IN THE GROUP — **$18.95** — STYLES FOR MISSES AND WOMEN

Navy blue and black. Sizes 16 to 44. All the season's newest styles and unquestionably the most remarkable Dress values which we have offered this season. Choose early Saturday.

Odd Dresses Priced to Clear Saturday Morning.

THREE ONLY SILK TAFFETA DRESSES	ONE ONLY BLACK TAFFETA DRESS	TWO ONLY HOMESPUN DRESSES	THREE ONLY ODD JERSEY CLOTH JUMPERS
Navy, black and Pekin blue. Regular $39.50. Sizes 16 and 18. Saturday.....	Size 16. Regular $22.50. Saturday.....	Pink and mauve check. Regular $15.95. Sizes 14 and 16. Saturday.....	Size 16. Regular $8.95. Saturday.....
$16.95	**$9.95**	**$4.95**	**$3.95**

A Big Saturday Clean Sweep

Sale of New Winter Coats

You could hardly have expected to buy such good Coats for such low prices, right in the heart of the season, just when warm Winter Coats are most wanted. On Saturday we offer our entire stock of Winter Coats, including even the latest arrivals, at sharply reduced prices.

$42.50 to $49.50 FUR Trimmed Coats $35.00

Velours and suedines with fur collars, and in some instances cuffs of beaverine. All-around belted and swagger styles. Braided and embroidered. Silk lined and interlined. Brown and sand shades. Regular $39.50 to $49.50. Saturday, each..... **$35.00**

Women's $55 to $85 FUR Trimmed Coats $49.50

Handsome Coats in the finest of duvetyne and soft pile fabrics. Richly trimmed with fur collar and cuffs. All our best grade Winter Coats. Regularly priced from $55.00 to $85.00. Saturday..... **$49.50**

$39.50 Winter Coats $29.50

Smart Velour Coats in the season's smartest styles, mostly in dark brown tones, notch or shawl collars of French beaverine, silk lined. Regular $35.00 to $39.50. Saturday, each..... **$29.50**

$27.50 to $32.50 Plain Velour Coats $21.75

Beautifully tailored Plain Velour Coats in brown, black, navy blue and sand shades. All are silk lined. Regular $27.50 to $32.50. Saturday, each..... **$21.75**

$35.00 Winter Coats $25.00

They are made from heavy American velour and have nice beaverine collars in notch or long roll collars. Regular $35.00. Saturday, each..... **$25.00**

Velour Coats $19.50

Several odd Velour Coats, some plain, others with fur collars, to be cleared quickly, and priced at..... **$19.50**

Blouses! Blouses!! Blouses!!!

Hundreds and hundreds of Blouses of all descriptions. Tailored, fancy, two-tone effects and other pretty designs too numerous to mention or too pretty to describe. All shades. Made up in Canton crepe, crepe de chine, georgette and tricolette. Sizes 34 to 50. Sale prices.....

$4.95 $5.95 $6.95 $7.95 $8.95

The J. A. McNabb Co. Limited

Peterboro : Kingston : Belleville

The Evening Examiner

PHONES — Editorial, 168L. Business Office, 1600. Private Branch Exchange to all Departments.

The Examiner is a member of the Audit Bureau of Circulation.

The Daily Examiner, published every lawful evening. The Peterborough Examiner, Limited. Office, 419 George Street.

The Weekly Examiner, published Thursday morning.

The Subscription Price of The Daily Examiner is $6.00 per year; delivered in city; out of town subscribers, by mail, $4.80 per year; that of The Weekly Examiner is $1.50.

U. S. REPRESENTATIVES.

Special U. S. Representatives — W. H. Stockwell, 629 People's Gas Building, Chicago, Ill.

New York—Charles F. Miller, 225 Fifth Avenue.

Advertising Rates on application.

R. M. GLOVER, Managing Director.

FRIDAY, NOVEMBER 17, 1922.

INSPECTING THE FIRE AREA.

The organization of a representative party, including presidents of Boards of Trade throughout Ontario, to make a tour of inspection of the devastated area in Northern Ontario shows that the conditions there are far from settled, and that a large measure of assistance will still be needed by the people of the district.

A first-hand investigation of the situation by Board of Trade officials should result in the facts being brought home to the people of this province and in a renewed desire to render assistance to the sufferers.

It is the intention of course that after viewing the conditions for themselves, the members of the committee will go home to their respective boards and report as to what they saw in the north and as to what relief measures should be undertaken.

The true state of affairs will be more accurately and clearly revealed in this way than by any other method that suggests itself, and the tour, which begins to-morrow, should be of much benefit to Northern Ontario.

A MEMORIAL PARK.

The conversion of Armour Hill into a memorial park seizes upon the imagination, and Mr. Tooms, M.L.A., deserves thanks for the interest he has shown in this proposal and the steps he has taken to secure information and advice.

No better counsel could be obtained in this connection than can be offered by Professor Zavitz, chief of the Ontario Forestry Department, who is ready to come to Peterborough to consult with the local authorities.

The announcement that the Department will supply the trees and shrubs needed to re-forest the property should give impetus to the movement.

The East Peterborough Patriotic Association and the Chamber of Commerce and Horticultural Society, which have been co-operating in the consideration of the Armour Hill project, should have the assistance of other local bodies.

The proposal that the city should buy this property for park purposes was turned down when it was presented to the ratepayers some years ago, but there is every reason to believe that the majority of citizens would favor the turning of this landmark into a memorial park, dedicated to the memory of the Peterborough soldiers who made the supreme sacrifice in the world war.

A visit from Professor Zavitz would do much to arouse popular interest in the undertaking.

LARGE VOTE A FEATURE.

A striking feature of the British elections, from a Canadian standpoint, was the very large percentage of the total vote polled.

In some ridings as high as ninety per cent of the names on the list were registered, and the percentage was uniformly high throughout.

This showing, in the face of the description of the election as one of the quietest and tamest on record, is most surprising.

It is evident that the British people put a much greater value upon their possession of the franchise, and have a much keener sense of their responsibility as electors than have Canadians as a whole.

In no election in this country in recent years has there been any such vote polled as was recorded in England, Wales and Scotland on this occasion.

In fact, fifty per cent. of the vote on the list is a fairly high mark in Canadian elections, and in municipal contests the total rarely reaches that high.

It is difficult to account for the lethargy and indifference of a large proportion of the Canadian people towards this duty of selecting their municipal, Provincial and Federal representatives.

Possibly that indifference accounts in some measure at least for the fact that the net public debt of Canada—national, provincial and municipal—is estimated at $412 per head of the population.

SOVIET FINANCE.

A despatch from Moscow announces that the Soviet Government is about to issue gold coins of a value similar to those minted under the Czar's regime. This calls sharp attention to the financial and monetary mess which has been made in that great country by Lenin and his associates, says the Montreal Star. Since the passing of the Czarist regime two systems of currency have disappeared and a third, founded by the Communists, has been admitted by them to be a failure, admitted in actions which speak louder than words.

At the opening of the war the Russian ruble bore an excellent reputation, there being more than one hundred per cent. of gold behind it. Now it has fallen so low that it has ceased to be quoted on the exchanges. Even the German mark, which has so fallen from its high estate, is a plutocrat compared to the ruble. A well-informed French writer not long since quoted a Bolshevik estimate of 600,000 paper rubles to one gold ruble, which is equivalent to over a million paper rubles to the dollar. The Soviet Government itself has this last year started a new issue of notes, in which one ruble is equal to 10,000 rubles of all previous Soviet issues; and the relation of this new note to par has not as yet transpired.

A significant thing, too, to be noted in this despatch is found in the return by the Soviets to the coinage of gold in Imperial values. The purpose of this coinage, the despatch indicates, is partly to cover the State Bank note issue. Now the main object of this State Bank is to encourage the return to Russia of the "capitalist" whom Lenin set about to destroy. So this little item contains in its pregnant brevity a double confession of Soviet failure.

LIQUOR PROFITS IN QUEBEC.

For the year ended April last the Province of Quebec has a net profit of $4,000,000 in round figures from state operations in liquor, says the Ottawa Journal. The transactions of the commission amounted to $15,212,801, in addition to which beer was produced having a wholesale value of a further $15,050,819. Government sells spirits at a fixed advance on cost, but merely exacts a license fee for the manufacture of beer.

From the monetary point of view this was good business, says the Ottawa Journal, and Quebec, always conservative and prudent in her administrative policies, will probably be envied by those other Provinces which do not find it easy to balance their budgets. Yet to many the moral issue will remain. The commissioners have obviously had the aspect in mind, and in their report discuss the statistics relating to crime. They naturally conclude that the policy of the Province has been justified by results. They point to the sharp difference of judgment which prevails with regard to the matter of liquor. One class, they admit, believes strongly in total prohibition, while another favors restrictive selling. In defence of their own attitude they say:

"Such a change in the habits of a people is necessarily slow, and requires the use of means which are not oppressive, so as not to encourage a reaction, which reaction would mean a battle for another system. It is with this viewpoint that your commissioners accepted the responsibilities conferred upon them."

The report very plainly discloses that the Quebec policy falls far short of perfection. During the year 2,929 investigations took place, 1,600 cases were made out, 169 permits were annulled, and 850 investigations are still under way. With Hull right under our eye, no other evidence is necessary to prove laxity and glaring imperfection. In the ultimate reckoning many students of the liquor problem will demand something more than money profits to counterbalance the obvious loss of efficiency in any community which makes it easy to get liquor. Something is also to be said respecting the demoralization which accompanies the constant and flagrant breaches of even a restrictive law.

"HELP THEM TO HELP THEMSELVES."

Through the medium of a tag day the people of Peterborough are being asked to-morrow to assist the Canadian National Institute for the Blind.

It would be perhaps more accurate to say that Peterborough is being given a chance to make some return for what the Institute has done and is doing for the blind of this city.

To-morrow's objective is $2,000, and it is safe to say that the Institute for the Blind has already spent more than that sum on behalf of local citizens.

The general public, perhaps, has little idea of the work that has been done in Peterborough in the way of home training and teaching.

For three years this splendid movement has functioned here, and during that time eleven blind adults have been given a complete course, have been afforded a new start in life and inspired with a fresh hope and a desire to live.

A resident teacher has been on duty in Peterborough, maintained by the Canadian National Institute for the Blind, and instructions are given in basketry, rug-weaving, knitting, crotcheing and reading Braille.

At present eight of Peterborough's blind are receiving books in Braille from the Institute's library.

It is impossible to estimate the benefit that has been received by those citizens who have been taken under the wing of the Institute, but it should at least be evident that it is the duty of the community to show appreciation of the work that is being done and to assist that work when the opportunity is presented.

This is the first general appeal throughout Ontario since the Institute received its Dominion charter in 1918, and the response should be generous enough, not only to permit a continuance of the splendid movement but to show that the people of Ontario are grateful for what has been accomplished.

The Daughters of the Empire are in charge of the local tag day, and they confidently expect that the citizens of Peterborough will recognize the urgency of the call and the merit of the cause.

EDITORIAL NOTES AND COMMENT.

Judging by the election results, the people of Great Britain do not believe in the slogan, "Let George Do It."

British electors have given women candidates, with Lady Astor a notable exception, a mandate to "carry on" at home.

There may be Canadian papers not guilty of making a pun on the name of the new Progressive leader, but they are not on the Examiner exchange list.

"Help them to help themselves." A splendid slogan for a splendid effort, and Peterborough should respond liberally to the appeal of the Canadian National Institute for the Blind to-morrow.

Eleven of Peterborough's adult blind have been taught an occupation so that they are in a position to keep themselves. That is work worth while.

Voting in the British elections took place in a fog. And most Canadians have been in a similar atmosphere even since, trying to figure out the returns.

Many notable figures in British public life went down to defeat on Wednesday. It is a fate that nearly all statesmen and politicians too must expect to meet sooner or later.

That McGill student who walked to Syracuse to see a football game and then walked back to Montreal is surely entitled to be considered the champion fan of the country.

The old parties are not saying very much just now but they have difficulty in concealing their smiles as they read of the troubles of the Farmers' party.

Evidently the Kemalists have developed the spoils system to the limit. They are not satisfied with taking the jobs away from the opposition, but take their lives as well.

STILL—NOT SO BAD

A resident of Chicago made a trip into the Ozark mountains of southern Missouri and northern Arkansas last summer and was not very favorably impressed with the country. He inquired of one of the natives:

"What on earth do you do down here all summer long?"

The native eyed him in some astonishment.

"Wall, sir, mostly we fish and fight and drink whisky."

This interested the Chicago man, and he pursued the subject further.

"What do you do in the winter time, then?" he asked.

"Stranger, in the winter time it's too durn cold to fish," answered teh native.—Kansas City Star.

Buy Your Diamonds Now for Christmas

¼ Off All Diamonds in Stock

Everything Marked in Plain Figures

Schneider Bros.
'The Store with the Christmas Spirit'
Diamond Importers and Jewelers
367 George St.

WISE AND OTHERWISE

The hard part is to love your neighbor as your self.

* * * * *

Right-of-way: The peculiar privilege of five-ton trucks.

* * * * *

In these bootleg days, you can judge a host by the antidotes he keeps.

* * * * *

Wives are people who fill closets with useless junk they hate to throw away.

* * * * *

Matrimony is just an endless business of wondering what to fix for dinner.

* * * * *

There wasn't so much talk of high costs in the old days when they used

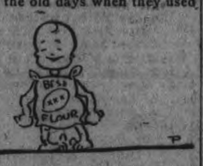

flour sacks to make underwear for the children.

* * * * *

A crisis is anything that can obtain a bigger headline than a triangle murder.

* * * * *

Almost everyone knows at least one fussy little man who reminds him of a minority report.

* * * * *

As a general thing, conservatism is an intellectual conviction and radicalism an empty stomach.

* * * * *

Well, if they really must wear these ribbed wool stockings, long skirts may be a blessing after all.

* * * * *

The process of deflation also affects some of the heads that got that way during prosperous times.

* * * * *

Daughter isn't wholly selfish. She never calls Mother from the kitchen to wind the phonograph for her.

* * * * *

When a male creature begins to feel sorry for another man's wife,

the devil rubs his hands and calls it a day's work.

* * * * *

The sex impulse is as old as the world, but only within recent years has it settled in the trigger finger.

* * * * *

An artistic temperament must feel forlorn when it gushes over a musical number the critics ridicule next morning.

* * * * *

Another things this country needs is a cigarette that won't scar the edge of the table as soon as your back is turned.

* * * * *

Correct this sentence: "I wish, said the wife, "that you wouldn't keep telling me that you love me I get tired of it."

* * * * *

Somehow, it would seem more tactful if immigrants would wait at least six months before telling us what is the matter with the country.

Owing to the dry cold atmostphere not a single infectious disease is known in Greenland.

PRODUCE MARKETS

PETERBOROUGH MARKETS

FRUITS.

Bananas, 50-60c dozen; 12 1-2 and 15c lb.; Calif. oranges 40-$1 dozen; grape fruit 10c; 3 for 25c; lemons, 40c dozen; mixed nuts, 30-35c; cocoanuts, 10-15c; Smyrna figs, 40-45-50c lb.; green peppers, 5-10c apiece; Calif. honeydew melons, 50-60c each; cranberries, 20c quart; chestnuts, 40-60c lb.; Calif. grapes, red ones 25c. lb. and green Malaga, 30c; Calif. pears, 60c dozen; cooking figs, 15c lb.; dates, 15c lb; Jonathon, 30c pk; $2.75 box; cooking apples (Spys, Baldwins and Starks) 40-60c peck; Golden Grimes, 50c; Tolman Sweets, 60c; pineapples, 40-50c apiece; cucumbers, 40-50c apiece; hothouse tomatoes, 50c lb; string beans, 25c lb; kale, 25c apiece; Brussels sprouts 25c quart; cluster of raisins (Malaga), 40c package; celery (Thedford) 15-20c bunch; B. C. celery, 20-25c bunch; cooking onions, 50c peck; potatoes, 20c peck; 95c bag; grapefruit (Stripes) 2 or 3 for 25c.

VEGETABLES.

Beets and carrots, 35c peck; parsnips 40c peck; turnips 25c pk; leaf lettuce, 5-10c bunch; cabbage, 10-15-20c; domestic potatoes, 15-20c peck; 85-90c bag; domestic onions, 6 lbs. for 25c; peck, $2-$2.25 bag; celery, 15c apiece; 2 for 25c; Spanish onions 10c lb.; 3 for 25c; sweet potatoes, 3 lbs. for 25c; spinach, 70c peck; egg plant, 15-20c; parsley, 5c; head lettuce, 25-35c; squash, 15-25c each.

DAIRY PRODUCTS.

Creamery butter, 36-43c; dairy butter, 35-40c lb; oleomargarine, 24-28c, eggs, 40-45c; strictly fresh eggs, 70c dozen; shortening, 15-20c lb; lard, 17-24c; cheese, 25-30c; old cheese, 40-45c.

FISH.

Pink salmon, 22-25c lb; white fish, 15c; haddies, 20c; boneless, 25c; halibut, 30c; finnie haddie, 25-30c; red salmon, 25c; salmon trout, 22c; kippered herring, 20c ...; oysters, 70c pint.

MEATS.

Beef, 10-30c lb; hens, old, 25c; chickens, 30c; ducks, 35c; live hogs, $10.75; dressed hogs, $17; bacon, 37-50c; pork, 18-39c; sausage, 18-20c; veal, 5-30c; lamb 15-35c.

GRAINS.

Fall wheat and Marquis, $1.00 to $1.05 bushel; spring wheat, 95c; alsike, $5-$6.50; No. 1 peas, $1.25-$1.35; No. 2 peas, $1; oats, 37-40c; rye, 67-72c; barley, 55-60c; flour, half bbl. $3.75; pastry flour, 24-lb bag 75c; red clover, $7-$8 bushel; buckwheat, 68-72c bushel; bran, $24 ton; shorts, $25 ton.

HIDES AND WOOL.

Cow hides heavy, 10cffi light, 12c; horse hides, $2.50-$3.00; calk skins, veal, 15c; deacons, 75c-$1.00; kips, 8c; sheep skins, $1.00-$1.25; lamb skins 75c-$1.00; shearlings 20-25c; fine wool 18-19c; medium, 15-16c; coarse wool, 12-13c.

HAY.

Old hay, baled, $20; new loose hay, $12-$16; new hay baled, $15; straw, $12.

CASH GRAIN.

MONTREAL, Nov. 17.— (Canadian Press.)—A feature of the trade in cash grain in the local market yesterday was the good demand for American corn for domestic account but trade in oats was quieter. Prices were advanced ten cents a barrel for winter wheat grades of flour and the tone for spring wheat flour was strong. The condition of the millfeed market was unchanged and demand for rolled oats was good. Prices for baled hay are steady with a moderate business passing. There is no change in the egg market. Business in potatoes was not large. The butter market was without special feature and trade in cheese was quiet.

STERLING RATES.

MONTREAL, Nov. 17.—(Canadian Press.) — Sterling exchange rates yesterday: Demand 4.4697. Cables 4.4722.

CHICAGO WHEAT.

CHICAGO, Nov. 17.—(Canadian Press.) — Although broadening of general speculative interests yesterday led to the highest prices yet this season for all deliveries of grain except the December delivery of best, heavy profit-taking sales brought about a subsequent reaction. Wheat closed unsettled at 5-8c. net decline, to 3-8c. advance, with December $1.19 1-4 to $1.19 3-8 and May $1.16 1-2 to $1.16 5-8. Corn finished unchanged to 1-2c. higher; oats unchanged to 1-4c. off, and provisions varying from 2c. lower to 15c. gain.

CHICAGO CATTLE.

CHICAGO, Nov. 17. —(Canadian Press.) — Cattle, receipts 14,000; good and choice corn fed steers scarce; fully steady; others dull; spots lower; western grassers steady; relatively scarce; top beef steers, 13.25, weight 1,192 pounds; best heavies 13.00; best yearlings 12.00; short fed steers numerous at 8.00 and 9.00; some downward to 7.00 and below; bulk western grassers 6.00 and 6.50; she stock, stockers and feeders steady, fairly active; bulls strong; veal calves largely 25c. lower; bulk stockers and feeders, 6.00 and 7.00; bulk good to choice veal calves to packers around 9.50; medium light vealers, 8.25 and 8.50 mostly.

Hogs, 50,000; general market 15c. lower; closing unevenly strong; bulk 150 to 220 pound average 8.10 and $8.15; good and choice 215 to 250 pound butchers 8.20 and 8.25; top 8.30 late on 270 pound butchers; packing sows 7.25 and 8.00; desirable pigs 8.15 and 8.25; estimated holdover 11,000.

Sheep, receipts 17,000; fat lambs steady to strong; top 14.60 to shippers and city butchers, 14.50 to packer; bulk 14.25 and 14.40; culls 11.00 and 11.50, generally; morning feeder sales around steady; top 14.00 for 1,050 Wyoming 55 pound lambs, others 13.00 and 13.50; sheep steady to strong; heavy fat ewes 5.50 and 6.50; three decks 115 pound western fed ewes 7.75.

Enrich the Diet

When the diet is deficient in health-building vitamines, children and adults suffer in body and strength.

Scott's Emulsion

of pure cod-liver oil abounds in health-building vitamines. If the body is run down in vitality, add the pure vitamine-richness of Scott's Emulsion to the diet. It builds up health.

Scott & Bowne, Toronto, Ont. 22-27

The RECord that wRECked RECord Prices

APEX

10 Inch Double Side Phonograph Records

65c

Apex Records are made by H. S. Berliner and his associates who put the record business on the map in Canada.

That's why it's possible to have them better than other records sold at higher prices.

Popular Hits

Lest You Forget 585 551
Tomorrow 461
Coal Black Mammy 584 463
3 O'clock In The Morning 4514 584
Georgette 467
Hot Lips 4559
Why Should I Cry Over You 463 4557

Standard Selections

Bells Of The Sea 551
Old Church Choir 550
Col. Bogey 4226
Poet and Peasant 6137
William Tell 4205 4206
Monastery Garden 4342
Song of Love 545
Souvenir 562
Mother Machree 533
I Hear You Calling Me 534
and all other Standard numbers.

The Sun Record Company, 210 Adelaide Street, West, Toronto.

FATTY ARBUCKLE FILMS SCRAPPED PERMANENTLY.

NEW YORK, November 17. — Motion picture films featuring Roscoe "Fatty" Arbuckle from which the producers had hoped to gain about $2,000,000, have been permanently scrapped, the Paramount Pictures Corporation announced last night.

The films, said to have been made at a cost of $500,000, were held up when Arbuckle was indicted for the slaying of Virginia Rappe, an actress, who died after a drinking party in Arbuckle's suite in a San Francisco hotel.

Although Arbuckle was acquitted, the Paramount management decided it would be unprofitable to release the films.

SULPHUR CLEARS A PIMPLY SKIN

Aply Sulphur as Told When Your Skin Breaks Out.

Any breaking out of the skin on face, neck, arms or body is overcome quickest by applying Mentho-Sulphur. The pimples seem to dry right up and go away, declares a noted skin specialist.

Nothing has ever been found to take the place of sulphur as a pimple remover. It is harmless and inexpensive. Just ask any druggist for a small jar of Mentho-Sulphur and use it like cold cream.

THESE BARGAINS WILL FILL OUR STORE ON SATURDAY

LADIES' BROWN CALF OXFORDS

Brown Calf Oxfords are the rage this fall. We have a large assortment with flat or medium heels and round toes. Sizes 2½ to 7. Sale prices..... $2.98, $4.49

LADIES' EVENING SHOES, $4.95

Your choice of kid, patent, satin and brocade combinations. All have covered heels in baby Louis or full Louis styles. Sizes 2½ to 7. Sale price..... $4.95

LADIES' RUBBERS

To fit every last, for..... 90c

MISSES' RUBBERS

Sizes 11 to 2 for..... 75c
Sizes 4 to 10 for..... 70c

MEN'S GOOD FALL AND WINTER BOOTS AT $3.98

Made of heavy box kip in black and lined with leather, or in brown calf with Neolin soles and rubber heels. Sizes 6 to 10. Sale price..... $3.98

MEN'S REGAL BOOTS AT $5.50

Your choice of black or brown calfskin on broad or medium lasts. All have Goodyear welted soles and rubber heels. Sizes 5 to 11. Saturday special..... $5.50

BOYS' RUBBERS

Sizes 11 to 13 for..... 80c
Sizes 1 to 5 for..... 90c

MEN'S RUBBERS

To fit every boot, for..... $1.15

D. Zacks 424 George Street

Peterborough, Durham, Victoria, Hastings and Northumberland—A Page for District Readers

THE DAY'S DOINGS AS RECORDED BY THE EXAMINER'S STAFF OF CORRESPONDENTS.

For Your Dainty Silk Blouses

For your daintiest blouses, the pretty things you do not wish to trust to a washing with ordinary soap, use Lux. The thin, white, silky Lux flakes, specially manufactured by our own exclusive process instantly dissolve into a bubbling lather as harmless to fine fabrics as pure water itself.

If a silk can be washed in clear water alone, it is safe in delicate Lux suds.

Lux is unrivalled for washing fine articles and is sold only in sealed packages—dust-proof!

LEVER BROTHERS LIMITED
Toronto 226

LUX

WEDDING BLELS

MAGEE—FRANKS.

EMILY, Nov. 17.—St. James' Anglican Church, Emily, was the scene of a very pretty wedding on November 15, when Matilda (Till) second daughter of Mr. and Mrs. George Franks, became the bride of Stanley, only son of Mr. and Mrs. Fred Magee. The Rev. E. R. Jones officiated.

The bride, who was unatttended, entered the church on the arm of her father to the strains of Mendelssohn's Wedding March rendered by Miss Marjory Franks. She was attired in French blue Canton crepe with silver trimming and silver hat to match and carried a beautiful boquet of Ophelia roses.

The groom's gift to the bride was a handsome gold pendant and to the organist a string of pearls.

The happy couple motored to their future home at Orange Corner's amid showers of confetti and good wishes.

NEWS PARAGRAPHS HASTINGS VILLAGE

Annual Meeting of the Athletic Association This Evening—Personal Mention.

HASTINGS, Nov. 17.—The annual meeting of the H.A.A.A. will be held in the Spellman Hotel this Friday evening, November 17 at 8 o'clock, when the annual election of officers will take place.

Mr. and Mrs. Edward Sheehan of Peterboro attended the funeral of the late Mrs. Patrick McCarthy on Thursday.

Mrs. John Stubbs of Guelph, and Mrs. Fred Bruce of Kearney are the guests of Mr. and Mrs. D. Scriver.

Messrs. M. J. Baker and P. M. Howard are spending a few days in Cobourg on business.

Mr. and Mrs. Albert Tucker of Roseneath spent Monday in town.

Mr. and Mrs. W. H. Edwards of Lang visited friends in town on Sunday.

Mrs. E. Beavis spent Wednesday in Peterboro.

J. P.McCarthy, J. Dunlay, J. McNichol and T. Hummel of Chesley Mich., were here attending the funeral of the formers' mother, Mrs. P. McCarthy.

Lloyd W. Hess motored up to Peterboro and spent Wednesday there.

Mrs. M. Reynolds of Peterboro and Miss McCarthy, Rochester, were in town to attend the funeral of the late Mrs. P. McCarthy.

Mrs. W. Baker and Mrs. W. Fowlds returned home Tuesday from visiting friends in Toronto.

Mrs. Keown and son Dan, of Colborne are visiting friends in town.

Miss Blanche Williams has returned to Toronto after spending a few days with Mr. and Mrs. A. Fleming.

BIRTH—On Sunday, November 12, to Mr. and Mrs. T. Elmhirst, a son.

E. Doonan, Boss Roller of the Hastings Tanning Co., had the misfortune of having one of his fingers severely crushed one day last week, which will lay him off duty for a while.

A meeting will be called in the near future to make arrangements for an Old Boys' and Girls' reunion for 1922.

NORWOOD NEWS

NORWOOD, Nv. 16.—The death occurred yesterday at his late residence, Asphodel of John Stillman, formerly of Smith Township. The deceased came to Norwood about a year and a half ago having purchased from Mr. John Weir the property known s the Carter home. He leaves to mourn his loss his wife

The funeral will be held from his late residence on Friday afternoon to the Norwood Cemetery.

Funeral Tuesday

The funeral of the late Mrs. Geo. Douglas took place on Tuesday after noon, Nov. 14 from the home of her father, Mr. Hugh Collins, Otonabee. Interment was made in the Norwood Cemetery.

Shipment for North

The Farmer's Club of the Norwood district shipped a car load of farm produce and clothing to the Northern Ontario Fire Sufferers on Tuesday, Nov. 14th.

Personal Mention

Mr. George Duffield spent a few days in Toronto, during the week.

Mrs. Fred Morrow of Peterboro, spent Sunday with her mother, Mrs. Outwater.

Mr. and Mrs. Clifford of Peterboro, attended the funeral of the latter's uncle, Mr. John Hibbert on Tuesday.

Mrs. Wm. Cuthbertson was in Peterboro, on Wednesday.

Mrs. McNichol of Havelock, was in the village on Tuesday.

Mrs. Thos. Borland, spent Tuesday in Peterboro.

Mr. Joseph Rahal was in Peterboro, in business on Wednesday.

Mrs. D. B. Cutcliff was in Peterboro, on Tuesday.

Mrs. John Brooks spent Wednesday in Peterboro.

Mrs. M. H. Minore went up to Toronto on Wednesday.

Mrs. Brimacombe spent Wednesday in Peterboro.

Mrs. Oscar Hicks of Toronto, is a guest at the home of her brother, Mr. W. J. McLaughlin.

Mr. and Mrs. Wm. Martin and daughters, Alma and Margaret of Havelock, attended the funeral of the late John Hibbert on Tuesday.

Mrs. Ghent of Havelock, was in Norwood on Tuesday.

Mr. McRoberts of Peterboro, spent a couple of days in the village the first of the week.

Miss Nellie Cooper left the first of the week for Belleville, where she has secured a position.

Mrs. E. P. Cuffe is visiting friends in Toronto.

Laxative Syrup Pepsin Helps Nature Give Relief

Try it when a Laxative is needed and see the wonderful results

IT is not necessary to take a violent physic for so simple an ailment as constipation. Yet many thoughtless parents give mercury in the form of calomel, and coal-tar in the form of phenol when a natural vegetable compound like Dr. Caldwell's Laxative Syrup Pepsin will do the work equally well and without danger. People should realize that mercury may salivate and in certain conditions loosen the teeth; that phenolphthalein, by whatever name known and however disguised in candy, may cause dermatitis and other skin eruptions; that salt waters and powders may concentrate the blood, dry up the skin and cause lassitude.

You can take Dr. Caldwell's Syrup Pepsin yourself or give it to a babe in arms, as thousands of mothers do every day, with the confidence that it is the safest and best medicine you can use for constipation and such complaints. A teaspoonful will relieve you over night even if the constipation has been chronic for years. Dr. Caldwell's Laxative Syrup Pepsin is a compound of Egyptian senna and pepsin with pleasant-tasting aromatics, and does not cramp or gripe. Every druggist handles it, and bottles are so generous that the cost amounts to only a cent a dose. You buy it with the understanding that if it does not do as claimed your money will be refunded. The names of all the ingredients are on the package.

Mrs. Geo. Reeve, of Galt, Ont., uses Dr. Caldwell's Laxative Syrup Pepsin with good results and is greatly pleased with it; and Mrs. K. Jennings, of Toronto, Ont., finds it very satisfactory. Bring a bottle of Dr. Caldwell's Laxative Syrup Pepsin into your own home and let the family use it for constipation, biliousness, wind, gas, headaches, flatulency, and to break up fevers and colds.

ANY FAMILY MAY TRY IT FREE

Thousands of parents are asking themselves, "Where can I find a trustworthy laxative that anyone in the family can use when constipated?" I urge you to try my Laxative Syrup Pepsin. I will gladly provide a liberal free sample bottle, sufficient for an adequate test. Write me where to send it. Address Dr. W. B. Caldwell, 23 Caldwell Building, Toronto, Ont. Do it now!

TAKE DR. CALDWELL'S SYRUP PEPSIN LAXATIVE *The family remedy*

LORD SHAUGHNESSY

(Continued from page 3.)

Britain can furnish a very large number of settlers of the right class and for the first time I think in history, the British government is prepared to lend its assistance, financially and otherwise, to help these people to become established in one of the dominions.

Norway, Sweden, Belgium, Denmark, Holland and other continental countries can furnish us with thousands of rugged splendid people who are weary of the struggle at home, and wish to seek their fortunes in a new land.

We have a good government, indeed each successive government is good—in spots—beyond question, it is the aim of Government and all of the ministers to do what is best for the general interest of Canada; but governments are proverbially given to procrastination. The political effect of a policy cannot be put out of sight. Unquestionably the present government recognizes the vital importance of the subject that we have under discussion and had the best intentions in the world, but to get prompt and effective action there must be no relaxation of a campaign that has been and is being conducted by the press, trade organizations and the Kiwanias throughout the country.

To begin with, there should be some amendments to the immigration laws and regulations. The requirement of continuous passage from country of origin is surrounded by many difficulties. There can be no good reason why an Englishman temporarily living in Oregon, who had bought a ranch in Alberta, should under our regulations be denied admission as a settler because he came to us from Oregon instead of direct from England; nor should we be prevented from getting any settlers from the United States who not being naturalized United States citizens would be required under our law to return to their own country, and come from there direct to Canada en ensure admission.

ROSENEATH NEWS

ROSENEATH, Nov. 17—Messrs. G. Broadworth and W. Yule attended the funeral of the late John Hibbard in Norwood on Tuesday.

Messrs. H. and E. Lambert of Hastings are installing furnaces in the Mission House and School at Alderville.

Mrs. John Murphy has returned home from visitmg friends in the States.

Miss Mable and Bobby Carter of Peterboro, were the guests of Mrs. A. Tucker recently.

The Ladies Aid of the Methodist Church are holding their fowl supper on Monday evening, November twenty.

Messrs. C. Roberts and R. Nichols attended the fall assizes in Cobourg, last week.

New Additions

The Orange Lodge are installing a new radio set in their club rooms.

E. Brisbin is erecting a new cement garage.

PICTURESQUE GOWN.

For a debutante is a smart frock of black velvet with a very full, long skirt and a close-fitting, sleeveless bodice. Ermine outlines the neckline and the line of the sleeve.

TEAM SHIED AND BOLTED

Threw Owner, Wes. Oakley, to Ground—Death of a Former Hastings Lady.

HASTINGS, November 17. — An accident which might easily have proved more serious, occurred yesterday morning here when the team belonging to Wesley Oakley took fright and ran away. Mr. Oakley had been delivering milk to the cheese factory and was leaving for home, when a can falling off the waggon caused the horses to bolt, throwing Oakley to the ground.

Then the team set off at a rapid pace, collided with a telegraph pole, and getting free from the vehicle, started in the direction of home. Before they had left the village, their career was stopped by a citizen ere they had sustained any injury.

Mr. Oakley escaped with a bruised head and a general shaking up.

Laid at Rest.

The funeral of the late Mrs. G. Douglas, of Peterborough, took place on Tuesday from the residence of her brother, Robert Collins, of Ashhodel, interment being made in the Norwood Cemetery.

Deceased, whose maiden name was Janet Collins, was the youngest daughter of the late Mr. and Mrs. Hugh Collins, and she spent her girlhood days in this section, where she was widely known and highly respected. After her marriage to George Douglas she, with her husband, resided in Hastings, but later moved to Peterborough, where her death took place in Nicholls Hospital.

The other members of the family are one brother, Robert ,who resides on the homestead, and one sister, Mrs. J. Mitchell, of Campbellford, to whom universal sympathy is extended.

CAMPBELLFORD NEWS AND PERSONAL NUGGETS

CAMPBELLFORD, Nov. 17.—Mrs. Fred Linton entertained a few friends to a card party on Monday evening.

Mr. and Mrs. S. J. Moss and child, returned to town on Monday after an extended visit with relatives at Kingston.

Mr. Edward Skitch spent the week end in Belleville, attending the centenary anniversary of Bridge Street Sunday School. This Sunday School is one of the most flourishing in the conference. Addresses were given by Judge Coatsworth, Toronto, Judge Deroche of Belleville and several other prominent Sunday School workers.

Miss Etta Petherick has returned to her home at Stanwood, after spending a few days at the home of her brother, Mr. Harold Petherick.

Mrs. J. H. Longman and family leave on Saturday to join Mr. Longman in Streetsville, where they will reside.

Friends of Master Fred Palliser will regret to learn he is confined to his home with pneumonia, but wish him a speedy recovery.

Mr. Robert Waddell, Seymour West, has purchased a fine touring car.

The Canadian Girls-in-Training held their regular meeting on Tuesday night in St. Andrew's Schoolroom in charge of Mrs. John Shand.

Mr. Cephas Martin of Belleville was renewing old acquaintances in town this week.

The Choral Society will meet for rehearsal on Monday evening next week, at 9 p.m. instead of Tuesday evening, on account of the fowl supper in the church on Tuesday.

Laid at Rest.

The funeral of the late Adam Hay was held yesterday afternoon from his late residence, Seymour West, the service being conducted by the pastor of St. Andrew's Church Rev. C. F. McIntosh, of which church the deceased was a faithful member. The obsequies were very largely attended and the remains were laid to rest in Mount Pleasant Cemetery.

NEW BUSINESS.

Mr. H. E. Brown has opened up a first-class steam pressing and cleaning establishment at his Tice Street store (formerly Gordon's) and is ready for business. No matter how bad the spot or stain may be, he has the process which removes it, and will also take orders for dyeing. All work absolutely guaranteed. Just 'Phone 258 and driver will call. Garments entrusted will receive expert cleaning, prompt delivery service and the price will be right.

6d-118

NEWS TRENT RIVER AND THE DISTRICT.

TRENT RIVER, Nov. 16.—The weather has been ideal for November and a number of visitors have returned from the city to take in the fishing which has been exceptionally good the past week.

Mr. E. Parsons of Toronto, who is spending a few weeks here, landed a 'lunge a few days ago weighing 25 lbs. The big fish was caught near Mr. Claud Goodman's wharf.

Tom Wight and Will Christie are back to the northern woods for the deer hunt.

Mr. and Mrs. Herbert Rose, Ethel and Harry motored from Toronto, Sunday and will spend this week, fishing and shooting

Miss Gertrude Longmuir, Havelock Road, has returned from visiting friends in Peterboro.

DISTRICT NEWS FROM DUMMER

Shower Tendered Popular Lady—Parents, Alarmed, Keep Children From School.

WARSAW, Nov. 16.—G. W. Reid is with his son in Ganonoque, where he will spend the winter.

Bert Reid was in the village last week.

Miss Della Tucker has received the departmental certificate for making the highest number of points at the School Fair. Her points numbered 33.

The Methodist S.S. committee meeting announced for Tuesday afternoon, also the Teacher Training class, were cancelled because of a shower tendered to Miss Everett Moore on Tuesday evening.

A very sad death occurred at 11 o'clock Tuesday evening, when Clare second daughter of Mr. and Mrs. Patrick McMurray, second line, Douro, passed away after an illness of about five weeks duration. She seemed brighter and her condition improved on Tuesday, and the family had no idea of the end being at hand. The late Miss McMurray will be much missed in her home and in the community. She leaves to mourn her loss, besides her father and mother, five sisters, one older and four younger than herself.

Parents Are Afraid.

On account of serious illness in the section, most of the parents of pupils in S.S. No. 5, Douro are keeping their children at home. So few pupils put in an appearance that the teacher closed the school at noon Tuesday for the balance of the week by which time it is hoped the fears of parents that some contagious malady prevails will have been proven groundless.

MADE IN CANADA

Royal Yeast Cakes reach the user in sealed air-tight waxed paper wrappers, each cake being wrapped by machinery—*not by hand* so that even after package has been opened, the cakes are protected from dust and other harmful contamination.

ROYAL YEAST CAKES

RICH IN VITAMINES

SPECIAL

"His Master's Voice" Victor Records

Out To-day

18962 — Paul Whiteman and His Orchestra plays *Carolina in the Morning* - *Fox Trot*; Zez Confrey and His Orchestra plays *Cow Bells* - - - *Fox Trot*

18963 — Paul Whiteman and His Orchestra plays *Homesick* - - - *Fox Trot*; The Great White Way Orchestra plays *All Over Nothing at All* - - *Fox Trot*

18966 — The Great White Way Orchestra plays *Lovely Lucerne* - - - *Waltz*; Paul Whiteman and His Orchestra plays *Romany Love* - - - *Fox Trot*

18957 — Henry Burr sings *You Remind Me of My Mother* (Tenor); American Quartet sings *Nellie Kelly I Love You* - (Male Voices)

216376 — Elizabeth Gutman sings *The Big Brown Bear* and *Mammy's Song*

All on 10-in. D.S. 75c Hear them on the

Victrola

at any "His Master's Voice" dealers

Manufactured by
Berliner Gram-o-phone Co., Limited, Montreal

Perfect Service in Victrolas and Records at the Finest Victrola Parlours in Peterboro

Heintzman Hall

Royal Bank Building - Hunter Street

E. V. Warne, Jeweller

325 George St., Near Charlotte

Is the Authorized George St. Agent for "His Master's Voice" Victor Records.

PLAYER'S NAVY CUT CIGARETTES

"Greatest Value in the World"

Package of 10 - 20¢
" 20 - 35¢
Enamel Tin 50 - 90¢
" " 100 - $1.75

Gillette "Brownie" Week

STARTS SATURDAY AND ENDS SATURDAY, NOVEMBER 25th

At less than the cost of half-a-dozen shaves you can buy all of this week a genuine Gillette Safety Razor and three genuine Gillette Blades—the blades that made daily shaving the custom of the world.

More than 20 million men paid $5.00 for the Gillette. For this one week you can buy the Brownie Gillette for **79c.**

The Brownie Gillette Safety Razor is the greatest shaving value in the world—a velvet-smooth, clean cool face—a whole and comfortable skin for the rest of your shaving life for

79c

MADE IN CANADA — Gillette — KNOWN THE WORLD OVER

Saturday and all next week at

McDERMID & JURY'S and E. L. PAYNE'S

REGULAR SESSION LAKEFIELD COUNCIL

Only Routine Business Before Board—News Paragraphs.

LAKEFIELD, Nov. 17. — The regular meeting of the Council was held in the Council Chamber on Monday, November 13th, 1922. There were present, Councillors Dawson, Marling, Moore, and Spence moved by Councillor Dawson s conded by Coun. Spence, that Coun. Marling take the chair in the absence of the Reeve.—Carried

Moved by Councillor Moore, seconded by Councillor Spence, that the letter from Hydro Electric inquiry Commission of November 7, be published.—Carried.

Moved by Councillor Spencer, seconded by Councillor Dawson that Council remit to Mr. Ernest Sanderson -2.40 owing to his being improperly taxed for oiling, on the south half of ot 111, South Bridge street.—Carried.

Pay Accounts

The Finance Committee presented the following report and recommended the payment of the accounts:—W. Madill, plumbing, Memorial Hall, $31.02; W. MacDonald, map case, Memorial Hall, $4.50; Bell Telephone, 'Phone 10 $2.05; Bell Telephone, 'Phone 94, Memorial Hall, $2.26; W. J. Webster, culvert Albert street, $65.00; A. G. Clysdale, tile $61.75; W. Clifford harness repairs, $3.40; W. Graham, labor, $19.50; Clare Chittick, wood, Memorial hall, $25.00; Sylvester Murduff, labor on dump, 5.00.

Moved by Councillor Dawson, seconded by Councillor Spence that this report be adopted. —Carried.

Council then adjourned.

Personal Mention

Mrs. W. R. Morris was the guest of Mr. and Mrs. R. J. Jory on Wednesday.

Mr. and Mrs. Grieve, who were guests of Mr. and Mrs. T. B. Marling for a few days, left on Thursday for Toronto. They sail on Saturday for England. Mrs. Marling accompanied them to Peterboro.

Leonard C. Patrick of Belleville spent a few days his week visiting his father in the village.

Mrs. Chas. Lauder of Mount Julian, was in the village this week for a counle of days.

Mrs. T. B. Marling entertained a number of her lady friends to afternoon tea on Wednesday in honor of her sister, Mrs. Wm. Grieve.

Mrs. J. C. Smith entertained the member of the S.O.N.G. Club on Wednesday night at her home on Queen street.

Specials In Our Coat Dept.

COATS of Velour, Duvetyn, Suedyne, in a variety of modish styles, collared and cuffed with French Beaver; lined throughout and interlined. Saturday's Price **$35.00**

Another Shipment of those Smart **ENGLISH "TOP-COATS"** in Tweed Mixtures and Lovat weaves. Colours: Blues, Greens and Browns. Saturday's Price **$25.00**

Barrie's Store News

Exclusive Ladies' Wear Shop.

Special Sale in Ladies' and Misses' High-Class Suits—Three Days Only—Commencing Saturday Morning

ONE ONLY SUIT in Navy Poiret Twill, Grey Squirrel trim; "three-piece style." Reg. $127.00—for **$98.00**

ONE ONLY SUIT in Caramel Brown, "Panne velaine" trimmed, dyed Opossum. Reg. $110.00—for **$85.00**

ONE ONLY SUIT in French Blue Duvetyn, Mole trim. Reg. $83.00—for **$65.00**

ONE ONLY SUIT in Navy Blue Broadcloth, trimmed Seal. Reg. $63.00—for **$47.00**

ONE ONLY SUIT in English Tweed, in Lovat shades of Fawn and Blue; Badger collar. Reg. $62.00—for **$45.00**

ONE ONLY SUIT in Dark Tweed, Brown Mixture; dyed Opossum collar and cuffs. Reg. $67.00—for **$49.00**

ONE ONLY SUIT in Navy Blue Velour, with detachable collar of French Beaver. Reg. $47.50—for **$38.00**

ONE ONLY SUIT, handsomely embroidered, in Beaver Brown Yalamer Velour. Reg. $79.00—for **$65.00**

ONE ONLY SUIT in Navy Blue Duvetyn, embroidered and Mole trimmed. Reg. $80.00—for **$64.00**

ONE ONLY SUIT of Navy Blue Duvetyn, lavishly trimmed with Opossum, in Natural colour. Reg. $95.00—for **$75.00**

CLOTH DRESS SPECIAL, SATURDAY ONLY—These Dresses are selected from our regular stock, and are made in a variety of styles "that are different," developed in Tricotine and Fine Serge. Regular values from $20.00 to $24.00. Saturday's Price **$17.50**

AFTERNOON AND EVENING FROCKS in Canton Crepe, Taffeta, and Satin. Varied as to style—suitable for Miss or Matron. Colours are: Navy, Black, Brown, Jade, Turquoise, Pink and Endive. In the assortment are values from $35.00 to $45.00. On Sale, Saturday, at **$25.00**

Barrie's

Phone 340

WEST FAMOUS AS THE LAND OF CORKSCREW

Speaker at Convention Says British Columbia Has Become Sink-Hole of Dominion.

WINNIPEG, Nov. 17.—(Canadian Press.)—Vigorously attacking British Columbia Liquor Act at a temperance convention here last night, Rev. A. E. Cook, Vancouver, president of British Columbia Prohibition Association, declared that the measure had made British Columbia the sink hole of the Dominion, plunged much of social and moral life into debauchery, was forcing the government deeper &iato the mire and made the name of Canada a by-word along the Pacific Coast.

Battalions of those who could not live a mile from a bung-hole had marched upon Vancouver and were still coming from all quarters, dragging Vancouver down to degradation. Organized fleets of whiskey boats were carrying crime, even murder down the coast.

The province, he continued, was becoming famed as the land of the corkscrew, where the government of fruit stood behind the bars and handed out liquor to all who had the price. Respectable apartment houses were selling liquor, public dances were becoming open scandals and young women weer carrying liquor in silver flasks to fascination parties. Rings of rum runners were doing their utmost to smash the laws and were endangering international relationship with the United States by carrying on an illicit traffic across the border.

The Mongols and many Polynesians and negroes do not kiss.

New Zealand is a heavy exporter of fruit.

QUIZ CORNER

RUPERT'S LAND

Q.—Where, and what, was "Rupert's Land"?

A.—Rupert's Land was the name of that part of the Canadian Northwest, part of what is now known as Manitoba. In 1869 Rupert's Land and the northwestern territory, were purchased from the Hudson's Bay Company, that held valuable rights under its charter, for £300,000.

CONFEDERATION

Q. —What is meant by "Confederation"?

A.—The union of the British provinces of North America under one federal government, in 1867, has always been known as 'Confederation', Thus, "the era of Confederation" covers the period of over half a century since the passage of the British North America Act, on March 29, 1867, and its coming into force on July 1, 1867, and included the four original provinces to enter the union Upper and Lower Canada, Nova Scotia and New Brunswick, the other five provinces coming in at later periods.

CHILD IMMIGRATION

Q.— To what extent does Canada receive child immigrants?

A.— Canada received, 1920-21, 1,426 British boys and girls as immigrants, from the distributing homes and orphanages in Great Britain.

PULP AND PAPER PRODUCTION

Q.—Where does Canada rank as a pulp and paper producer?

A.—Canada is the second largest producer of paper pulp and pulp products in the world, amounting to $163,000,000 in 1920. The industry employs over 30,000.

NATURALIZATION

Q.—To what extent are new-comers becoming naturalized in Canada?

A.—10,507 people were naturalized and thus became Canadian citizens in 1920, representing no less 42 nationalities, including 3,593 Americans; 1,697 Poles; 1,505 Swedes; 357 Norwegians; 214 Germans; 213 Italians.

RELIEF CONCERT

Programme of Music

We print below a copy of the programme to be given at the concert organized by Mr. Leslie Unitt on behalf of the fire sufferers of Northern Ontario.

The concert takes place on Friday next, November 17th, at 8 p.m. at the Conservatory Hall, and tickets are on sale at the Heintzman Hall at 75 cents each.

Everyone who possibly can should attend the concert, not merely for the sake of the entertainment they will get, but for the greater reason that in so doing they will bring a very much needed help to those poeple who suffered in the recent fire. And these people need your help immediately.

Let all the music lovers of Peterborough take this opportunity of extending a very practical sympathy to their fellow countrymen in the north. They want your help. Be a helper.

Programme.

1. "Watchman, What of the Night" (Sarjeant)— Maurice Park and Frank Oldfield.
2. (a) "Romance" (Sibelius), (b) "The Golliwog's Cake Walk" (Debussy)—Leslie Unitt.
3. (a) "Heaven and Ocean" (Gioconda) Ponchiello; (b) "Woman is Fickle" (Rigoletto) Verdi—Maurice Park.
4. "Hear Ye, Israel" (Elijah) Mendelssohn—Dorothy Allan Park.
5. "Arm, Arm, Ye Brave" (Judas Maccabaeus) Handel — Frank Oldfield.
6. "Rigoletto" (Paraprase) Verdi-Liszt—Leslie Unitt.
7. "I Feel Thy Angel Spirit" Hoffmann — Dorothy Allan Park and Frank Oldfield.
8. (a) "Pale Moon" Logan; (b) "Her Bright Smile" Wrighton — Maurice Park.
9. (a) "Early One Morning" Old English; (b) "The Little Red Lark" Old Irish; (c) "Didn't it Rain" (negro Spiritual) Burleigh — Dorothy Allan Park.
10. (a) "Even Bravest Heart" (Faust) Gounod; (b) "Drake Goes West" Sanderson—Frank Oldfield.

God Save the King.

The greatest known ocean depth is 32,089 feet, in the Pacific, off Mindanao.

Car Owners

Give your battery a real home this winter. PHONE 1262 FISHER'S BATTERY SERVICE. We will get it. 186 Charlotte St., Peterborough. Prestolite Sole Distributor. 26d 137

GOOD RIFLE SHOTS KNOW HOW TO WINK

Preparations For First National Rifle Match to be Held in Haiti.

PORT AU PRINCE, Nov. 17.—(Associated Press).—In preparation for the first national rifle match to be held in Haiti, the American officers of the Haitian Gendarmerie are engrossed in teaching their native riflemen how to wink. When rifle practice was taken up in earnest for the first time this year among the native troops, their instructors immediately were confronted with the practically universal failure of the gendarmes to close their left eye when sighting along the Springfield barrels. Experimnets showed that they were unable to close one eye without opening the other. At first, the expedient of putting a patch over the left eye, or tying a handkerchief across it, had to be resorted to. As this did not prove satisfactory, General Douglas C. MacDonnell, Chief of the Gendarmerie and a shot of national reputation in the United States, instructed his officers to teach the gendarmes the principles of winking.

At the recent departmental shoots, held to select eight man team for the national match, the scores made by the leading gendarmes would have compared creditably with that of the more experienced marines. The gendarmes are absorbed in their newly found skill, and the spirit of rivalry is so keen that President Borno has offered to the best individual shot a gold watch and a autographed letter of commendation. With that championship will go the unwritten title of the most expert winker in a country where winking has lost art until the last few weeks.

DIABETES

Is not incurable if you diet with Jireh Dietetic Flour and Foods. Superior to Gluten Flour and more palatable. Recommended by physicians, and sold by leading grocers. Literature and Diabetic Cook Book with Menu Table sent free on request. Jireh Food Co., Brockville, Ont.

For Sale by

W. H. HAMILTON, 138 Simcoe St. Peterborough - Ontario

WELL-KNOWN EDITOR DIES.

NEW YORK, November 17 (Canadian Press). — Edward Livermore Burlingame, 74, editor of Scribner's Magazine from 1886 to 1914, died at his home here on Wednesday, it was announced yesterday.

YOU ARE INVITED

Telephone Week November 20th to 25th

ON behalf of our local staff, I cordially invite you to visit our exchange any afternoon or evening of Telephone Week, that we may show you the co-ordinated personal service behind your telephone in actual operation.

It is YOUR service, and the more you know about it, the better it will serve you.

You will be heartily welcome. Over 2,000 people accepted our invitation last year and thanked us for a profitable visit.

J. M. McHARDY, Manager

THE BELL TELEPHONE CO. OF CANADA

EAST AND WEST AGREE

Lydia E. Pinkham's Vegetable Compound is Helping Sick Women to Health

The two letters which follow clearly show the broad field covered by this well-known medicine. Women from every section—you know some in your own neighborhood—praise Lydia E. Pinkham's Vegetable Compound as a wonderful medicine for troubles women often have.

From Prince Edward's Island—East

Miscouche, P. E. I.—"I had female troubles for two years. I always had a headache and a pain in my side and sometimes I felt so weak that I could not do my work. A friend advised me to take Lydia E. Pinkham's Vegetable Compound and I have taken six bottles of it. It has done me a lot of good and I am still taking it. I will tell my friends of your medicine and hope they will try it."—Mrs. Camille Des Roche, Miscouche, P. E. I.

From Saskatchewan—West

Wadena, Saskatchewan.—"A friend in Rose Valley recommended Lydia E. Pinkham's Vegetable Compound to me and it has been a great help to me. I recommend it and you can use this letter as a testimonial if you wish."—Mrs. Perma Norris, Wadena, Saskatchewan.

PORTRAYS CONDITIONS IN WESTERN PROVINCE

Said to be a Mecca For All the Cut Throats in the Country.

WINNIPEG, November 17. Canadian Press. — Describing conditions in Southern Saskatchewan, where rum-running is said to be prevalent, H. J. Montgomery, a Delcraine man, told the delegates to the temperance convention held here yesterday, that all the cut-throats between the Gulf of Mexico and the 49th Parallel, are operating here. He appealed to Winnipeg to go to the rescue of the residents of Southern Manitoba by refusing to allow return to conditions in this province similar to those prevailing in Saskatchewan.

The long skirt is here for two seasons and doomed for two reasons

A special cream for the nightly cleansing

Unless you keep your skin thoroughly clean it becomes dull looking.

No matter what you do during the day, dust and fine particles of dirt bore deep into the pores. Ordinary washing cannot reach this deepest dirt.

To cleanse your skin thoroughly you must use a cream with just the right amount of oil to remove every particle of dirt from the pores and work out again. The cream with *just enough oil* to do this is Pond's *Cold Cream*.

This cream is neither too oily nor too stiff—just the right consistency. Creams with too much oil clog the pores and stiff creams stretch them.

Tonight after you have washed with warm water and pure soap, smooth a little Pond's Cold Cream on your face and neck. Let it stay a minute. It works its way into the pores and out again, bringing all the dirt with it. Such a thorough cleansing actually restores freshness and life to a fatigued and dull skin.

This cream is sold in jars and tubes for 50 cents each by all drug and department stores. It contains nothing that promotes the growth of hair. The Pond's Extract Company, 123A Brock Avenue, Toronto, Ontario.

To protect your skin against wind and cold you need an entirely different cream—Pond's Vanishing Cream, made without a drop of oil. Always apply it before you go out.

MADE IN CANADA

POND'S *Cold Cream, for cleansing* *Vanishing Cream to hold the powder*

WHEN IT'S A CUT SCALD OR BURN— USE

Zam-Buk

DRESS a cut, burn or scald with Zam-Buk and fiery smarting pain is stopped, inflammation disappears. Where skin is blistered or broken, the Zam-Buk dressing acts as a perfect antiseptic shield over the flesh. *It prevents disease infection* or any tendency to fester or become "mattery."

Zam-Buk owes this marvellous healing and disease-dispelling power to its refined herbal character—its complete freedom from the crude drugs and animal fats found in ordinary ointments. You will find Zam-Buk equally valuable for healing sore cracked hands, frost-bite and chilblains, and in winter eczema, ulcers, scalp disease, piles, poisoned wounds, abscesses, and obstinate sores.

Consider how often you've wanted just such a safe, ever-ready skin remedy as Zam-Buk. Then get a box to-day and keep it always handy. 50 cents, all dealers. 3 for $1.25.

FREE! To test this great healer send 1c. stamp to Zam-Buk Co., Toronto. Sample box mailed by return.

FOR QUICK CLEAN HEALING

GETTING HIGH PRICE BY FEEDING COCKERELS.

Coop Feeding Puts on Finishing Touches for Sale.

It is a waste to spend five or six months in growing chickens to weigh from four to six pounds, drive them in off the range, and sell them without first coop feeding to put on the finishing touches. Too often the poultryman never thinks of fattening his cockerels before marketing, but grabs up a dozen or two and sells them in order to have a little ready cash with which to buy feed. It usually costs more to feed chickens through the growing stage than he gets out of them where they are sold without first being fitted for the market.

The relative price of chickens and feeds makes fattening even more important this year than for several seasons. There is a good chance this fall for the flock owner who has chickens hatched after the middle of the summer to double the market value of cockerels brought in off the range. The late hatched cockerels are now old enough to sell at a good price if they are fed for a few days. Coop feeding will soon increase the weight and produce birds of much higher quality. They command a better price than the cockerel taken from the range and marketed without special feeding.

Coop feeding for ten days will add an extra pound to each bird's weight. Milk-fed chickens are in demand. Keep the cockerels in a pen or room that can be darkened between feeds. Here is a good fattening ration: Oatmeal, 50 pounds; shorts, 25 pounds; mixed with buttermilk. Use about 17 pounds of buttermilk to each 10 pounds of the mixture so that it will pour slowly from the vessel. Give three feeds a day, and limit each feeding period to fifteen minutes.

VIENNA SEEKS RETURN HISTORIC MEMENTOES

They Include Priceless Relics of Franco-Austrian Period of Napoleons' Time

VIENNA, Nov. 17.— (Associated Press.—In 1914 the municipality of Vienna sent to the Lyons fair a priceless exhibit of relics of the Franco-Austrain period of Napoleon's time. They included many mementoes of the French Emperor and of Mary Louise, and other articles of great historic interest.

The war came, and the collection is still in France. This week, the Mayor of Vienna petitioned the French Minister to restore it to the city. It is understood these articles are now in the hands of the French liquidator of alien enemy properties.

ENGLAND EATS EGGS ... LAID ON NILE.

AIEXANDRIA, Egypt, Nov. 17.—(Associated Press).—During the first six months of 1922 Egypt sent 100,000,000 eggs to England.

AVIATORS ARE READY TO FLY OVER THE POLE

Will Diet on Whale, Walrus and Reindeer and Not See Sun During Flight.

NOW MAROONED.

By ROBERT B. BERMANN

SEATTLE, Wash., Nov. 17.—A winter with only one white couple for companions, A diet of whale, walrus and reindeer meat. And never a sight of the sun during the whole period.

That is the program of Captain Ronald Amundsen, south pole discoverer, and his Norwegian flyer, Oskar Omdahl, while they are spending the coming winter at Wainwright, Alaska, pending their attempted flight "over the top of the earth."

Amundsen and Omdahl plan to hop off next spring for a non-stop airplane flight over the north pole. This is a reconnoissance mission for Amundsen's schooner Maud, now frozen in the arctic ice and well started on its five-year drift through the polar basin and across the north pole.

Brings Last Word.

The last word that will be received from Amundsen before he hops off on his death-daring flight was brought to Seattle by E. J. Ward, of the Federal Bureau of Education. Ward has just returned from Wainwright, where he was government school teacher until relieved by Mr. and Mrs. R. J. Cramer.

It is Mr. and Mrs. Cramer who will spend the winter with Amundsen and his aide. Otherwise, their only companions will be some 200 Eskimos, comprising the population of the entire community of Wainwright and two adjoining villages.

"It won't be so bad, though," said Ward. "They'll have plenty of food. The Eskimos recently killed two big whales and a number of walruses, and buried in the ice, this food will keep indefinitely. Also, there's the herd of 4000 reindeer, which the natives maintain.

School Serves Them.

"And when he wants anything—well, all he'll have to do is go to the school house. The government school in Alaska, you know, is the center of everything. It's the store, the postoffice, the church, the city hall, the coal mine and reindeer farm offices, the hospital — everything. People are brought into life in the school. The study there and later work there. They get married there too—and then, when they die, their funerals are held in the school."

Ward brought back the first explanation that has been advanced for Amundsen's decision to hop off from Wainwright, instead of Point Barrow, as originally planned.

"Some people think" said Ward, "that it was because Wainwright is on the same meridan as Spitzbergen, his destination—making it possible for him to fly absolutely straight—due north and then due south, straddling the meridan.

The real reason, in my opinion, is the fact that flying from Wainwright will give him 50 to 70 miles of grace from death. By taking a northeasterly course, he can follow the coast until he reaches Point Barrow—and thus have an opportunity to land safely if engine trouble develops early."

If Amundsen is successful, news will be flashed immediately from Spitzbergen. But the world will not know for two months and more if he falls and is killed.

"Wainwright" says Ward, "is so cut off from the rest of the world that even in summer times it takes two months for mail to reach the coast of Bering Sea, the nearest point from which any news can be broadcasted. Nushunginya, the Eskimo mailman, has the longest mail route in existence. It extends from Point Barrow to Kotzebue, 750 miles, and is covered only three times a year.

Plans No Stops.

"Even if mail happens to leave the very day of Amundsen's departure, the world won't know that he has left for weeks and weeks. If, by the time the news of his departure reaches civilization, no word has been received of his arrival in Spitbergen, it can be safely said that he is dead."

Ward said Amundsen is waiting until he can make the entire 1700-mile trip in daylight—and this season last only from May 10 to Aug. 5.

"He can't possibly leave until June however," Ward went on, "as weather conditions are so bad. Last July for instance, there were only four days when a blizzard wasn't raging. If he's lucky, though, he may get off by June 1."

LANTERN SLIDES OF VIEWS IN MOUNTAINS

Nearly one hundred very interesting lantern slide views of the Canadian Rocky Mountains have been recieved recently by Mr. H. B. Cowan of Peterboro, from the Canadian Alpine Club for lecture purposes. Mr. Cowan is an active member of the club, having made his graduating climb last year. Views of this character are loaned to members of the club for local use.

The views show scenes around Banff, Mount Assiniboine, Lake Louise, the Valley of the Ten Peaks, Mount Stephen, Paradise Valley and in the Selkirk Mountains around Glacier. Among the views are scenes of the Alpine climbers scaling difficult peaks, climbing glaciers, and showing other similar features of mountain climbing. Mr. Cowan has already shown the slides before the young people of St. Paul's Church, and expects to use them before several other organizations before returning them to the Canadian Alpine Club.

Although flowers are being improved in size and color, it is at the cost of their perfume.

REBECCA OF PRUDENCE ISLAND AT THROTTLE

She is the Only Young Woman Licensed Ferry Engineer in New England.

PRUDENCE ISLAND, R. I., Nov. 17.—(Associated Press)—This island today boasts the only young woman licensed ferry engineer in New England, and possibly in the country. She is Miss Rebecca Chase of twenty-seven summers, and she rises early every morning to take her place at the throttle of the ferryboat Harvest, connecting the island with Bristol.

That she is at home on the sea is demonstrated by her license, which grants her the right to navigate a power boat. Frequently she directs from the pilot house, handling the Harvest with the skill of the ablest skipper.

Juast after America entered World War her grandfather, owner of the ferry, unable to obtain an engineer, called upon Miss Chase, who was an experienced automobile driver. She succeeded in passing the necessary examinations.

Miss Chase keeps her domain below decks spick and span. She believes in being a good housekeeper on shipboard as well as at home.

NEW STYLES ARE SET BY ROYALTY

Prince of Wales Introduced Checked Bow Tie and Colored Collars.

LONDON, Nov. 17.—(Associated Press)—The male members of the royal family have for generations, set the styles for masculine wear in England, and therefore indirectly for the entire world. This has never been more pronounced than at the present time, and the fashion makers watch with unweary eye for the least change or the appearance of a new style, in the royal garments.

It was the Prince of Wales who introduced the small checked bow tie, the colored collars, and the fancy socks so popular a few years ago Since the Prince first appeared wearing a morning coat, soft shirt, and turned over stiff collar, this has been the standard wear for the man-about-town. The Prince is in the habit of wearing his hat, particularly the silk variety, slightly tilted, and today old men and young men may be seen with headdress similarly arranged at any time of the day or night on the fashionable thoroughfares of the West End.

The latest contribution of the Prince to the fashionable world, however, is the dinner shit, or tuxedo, which has generally been avoided by the best dressed men as being too informal for formal occasions, and too formal for informal necessities. Few tuxedos have been worn in London in the past, as compared with their wide use in America and they were rarely used for the theatre.

The Prince appeared in one at a dinner party before his trip to the Far East, and since that time dinner jacket has made great inroads into the popularity of full dress attire.

His Royal Highness appeared a few weeks ago at a dinner dance attired in a dinner suit of black with a faint white stripe, vest of black silk trimmed with a fine white edge. Now the latest dinner suits shown are of this cloth. The dandies of the West End appear at their favorite haunts dressed in the Prince of Wales' latest.

The coat for winter street wear for the coming season will be of heavy material, linge collar and probably belted, for the Prince appeared in such a coat at a recent gathering in Scotland.

Golf attire is not ignored by the royal family and the newest outfit for the course is a knickerbocker suit of homespun, wool vest of brigh colors, and checkered cap. This is the attire wore by the Prince when he recently 'played himself in' at St. Andrews.

It is to be noted also that the three other sons of the King follow the lead of their elder brother, and appear in public dressed to the most minute detail after his example.

When the late King Edward was Prince of Wales, he was generally known as the best dressed man in Europe and thousands of men imitated the least change of style which he affected. It was King Edward who brought the grey ascot hat into such wide use, and white spats and the derby hat owe their popularity to him.

So closely was King Edward followed in the matter of dress, it is said, that the style to wear the last button on the vest unbuttoned, so universal in London twenty years ago, started from the fact that once at a house party the King, who was then beginning to take on his corpulent build, undid the buttom for the sake of comfort. That was enough, however, and from that time on the last button was only an ornament.

Nerves So Bad That She Would Sit and Cry

Mrs. Mary Hocking, Madoc, Ont., writes:—"Dr. Chase's Nerve Food has done me a wonderful lot of good. I suffered from general weakness and was so run down and my heart and nerves were in such bad shape that I would sit down and cry and not know what I was crying about. I also used to have weak spells. Thanks to Dr. Chase's Nerve Food, however, I am real well now. I shall always keep a box of the Nerve Food in the house, and recommend them to my friends; they are a wonderful medicine."

(Mr. J. W. Vince, Druggist, of Madoc, Ont., says: "I have sold Mrs. Hocking your Nerve Food, and the medicine has done her much good.")

DR. CHASE'S NERVE FOOD

50 Cents a box, all dealers, or Edmanson, Bates & Co., Ltd., Toronto

AH! WHAT!! AGAIN!!! YES!!!! Where? Oh, at DEAN'S CANDY SHOP

He has another big shipment of Patterson's Hand-Dipped Chocolates, the most delicious Chocolates I have ever tasted. I've paid 60c in other stores, and he sells them on Saturday at, lb..... **29c**

And Peanut Taffy, the best in town. Can you beat it at, lb..... **25c, 2 lbs. for 26c**

Well, Now, What About Chocolate Bars?

Why Chocolate Bars, the best Cowan's ever made, at **13 for 25c**

And Neilson's Eskimo Pies, enough for all, at, each..... **10c**

DON'T FORGET THE PLACE

DEAN'S CANDY SHOP Opposite Capitol Theatre 301 George St. Phone 1908w

"Mother—*you make the most delicious pie crust in the world!*"

"So could you, my dear, if you used Cooket. It is a splendid, new vegetable shortening, of wonderful purity and keeping qualities."

"I use Cooket because I can be sure of delicious, short pastry, and because it is so economical. It takes ¼ less of Cooket than of butter or lard, and it is just as splendid for all frying and cooking as it is for pastry."

All good dealers sell Cooket in tins of 1 lb. and 3 lb. net weights.

Unrivalled for Purity

COOK IT WITH— COOKET

A pure vegetable shortening for all frying and baking.

Write for Cooket Recipe Book

LEVER BROTHERS LIMITED, TORONTO C10

JOIN THE

Brunswick Christmas Club

A co-operative plan in support of the "Sensible Christmas" movement, limited to 30 members, in co-operation with Greene Music Co.

SUPPORTING the "Improve the Home" movement that is being advocated so earnestly this Christmas, this club is being organized on the great principle of cooperation, through which 30 families will add to their homes, on Christmas Eve, a Genuine Brunswick Phonograph, with but little cash outlay, exceptionally liberal terms, and special privileges not generally accorded purchasers.

These 30 families will group together and place a Christmas order now through this Christmas Club for 30 Brunswick Phonographs.

In consideration of this co-operative order (which not only enables the merchants to forcast their Christmas needs, but will lessen the burden of the Christmas rush), Greene Music Co. extend the Special Club privileges, as listed here, to each member, both sides thus benefitting through co-operation.

Model No. 200—$125
Club Payment $2.00 Weekly

Model No. 207—$165
Club Payment $2.50 Weekly

Model No. 210—$200
Club Payment $3.00 Weekly

Model No. 212—$260
Club Payment $3.50 Weekly

Model No. 117—$235
Club Payment $4.00 Weekly

Club Membership, $1.00

You pay only $1.00 to join this Club. This payment does not obligate you to get a Brunswick, but it reserves the right to get one through this Club. You then have until December 4th to select your Brunswick. If you do not buy, your dollar is refunded. If you do buy, the dollar is credited on the purchase.

When you make your selection you commence the small payments accorded Club Members, ranging from $1.50 to $6.00 weekly, depending on the model you select.

On Christmas Eve the Brunswick you selected is delivered. You continue the Club Payments until paid in full, but the Club privileges still protect you and insure satisfaction.

Club Privileges

Cash Price

Although Club Members have from one to two years to pay for their Brunswick, there is no extra charge. You get the cash price with only nominal interest on unpaid balances.

Complete Variety

Club Members may select from any of the Fourteen Brunswick Models, ranging in price from $80.00 to $475.00, or any other Phonograph on our floors.

No Cash Payment

The usual cash payment of $15.00 to $75.00 required on Brunswick Phonographs is eliminated. You pay only $1.00 at time of joining and then the weekly Club Payments.

Partial Payments

If through sickness or unemployment, Club Members are unable to meet the Club Payments, half payments will be accepted for a reasonable time.

Immediate Delivery

Any Club Member not wishing to wait until Christmas for his Brunswick, may secure delivery at any time before then, by advancing the Club Payments due up to that time, yet retain all the Club privileges.

Extended Terms

The terms usually required on Brunswick Phonographs have been reduced over a third, for Club Members.

Four Months Exchange

Any time within four months Club Members may exchange their Brunswick for any other Model we have of greater value, without losing one cent they have paid in.

Records Added

Instead of having to pay extra cash for records, Club Members may select $10.00 in records and have this amount added to the total purchase, to be paid for in the Club Payments.

Guarantee

In addition to the Brunswick guarantee, which includes springs for one year, is our personal guarantee of complete satisfaction.

Free Delivery

The Phonographs for Club Members are held and delivered free within city limits or vicinity.

The Instruments

Brunswick Phonographs need no praise. Their present popularity has been built on quality, and musical excellence. It is the only Phonograph in the world that is built to play all makes of records properly. The remarkable ULTONA, which, by a simple turn, provides the proper point, weight and position for each record; and the famous ALL-WOOD OVAL HORN that insures proper accoustic support and vibration, are in no other Phonograph. The Brunswick is sold by most of the best music stores across Canada, and its combination of beauty, excellence and tone will satisfy you.

"York" Console Model— $200
Club Payment $3.00 Weekly

Queen Anne Console Model—$300
Club Payment $3.50 Weekly

Colonial Console Model—$340
Club Payment $4.00 Weekly

Stratford Console Model $400
Club Payment $5.00 Weekly

COPYRIGHT

HOW TO JOIN

Simply call at the Club Headquarters, Greene Music Co., Ltd., Charlotte Street, and pay your $1.00. You can select your model then, or any time up to Dec. 1st. Start the Club Payments now, but all payments are refunded if you decide to withdraw.

J. M. Greene Music Co., Ltd.

Home of Good Music - - - - - - - Charlotte Street

GRAFTON & CO., Ltd.

CANADA'S LEADING CLOTHING MANUFACTURERS

GREAT SURPLUS STOCK SALE

Is Marked With Clothing Values Absolutely Without Precedent

Direct from our Factory, tailored along the newest lines, from splendid sturdy Overcoatings in the smartest new patterns and colors and marked for this Sale

At New Low Prices that Can't be Equalled

A magnificent showing of Overcoats in all the best styles—Quarter Silk Lined Plaid Back Overcoats—Double breasted Full Belted Overcoats—Coats with Half Belt—and the more conservative, closer fitting styles. They are all here, just as you read. Hundreds of men have saved on their winter coats by this sale. Get yours NOW

28.50	24.00	22.50	19.75	16.75	14.98
For Overcoats Worth $40.00	For Overcoats Worth $35.00	For Overcoats Worth $32.00	For Overcoats Worth $27.50	For Overcoats Worth $22.50	For Overcoats Worth $20.00

GRAFTON'S MEN'S & YOUNG MEN'S SUITS

In Snappy Styles for the Young Men and the More Conservative Models as Well, Made of Pure Wool Navy Serges, Fancy English Worsteds and Handsome Tweeds.

$14.98	$16.75	$19.75	$25.00	$28.50
For Men's Suits Worth $20.00	For Men's Suits Worth $22.00	For Men's Suits Worth $25.00	For Men's Suits Worth $32.00	For Men's Suits Worth $40.00

BOYS' CLOTHING

Parents Should Come Here and See for Themselves the Money They Can Save Here in Boys' Overcoats and Boys' One and Two-Pant Suits.

GRAFTON'S BOYS' OVERCOATS

For Little Fellows 3 to 8 Years

Belted Models in Blue and Grey Chinchillas, Blanket Cloths, Fancy Tweeds, etc.

$4.98	$5.98	$7.98
For OVERCOATS WORTH $7.00	For OVERCOATS WORTH $8.50	For OVERCOATS WORTH $12.00

For Larger Boys 10 to 18 Years

Warm Looking Tweeds and Ulster Cloths, in the Most Favored Shades.

$7.98	$9.98	$13.98
For OVERCOATS WORTH $12.00	For OVERCOATS WORTH $14.50	For OVERCOATS WORTH $18.50

UNDERWEAR and SWEATERS

MEN'S FLEECE-LINED UNDERWEAR

For the man who does not care for the heavier wool, this makes a satisfactory undergarment.

75c.....Regular $1.00 Quality
95c.....Regular $1.35 Quality

MEN'S ELASTIC RIB AND SCOTCH KNIT UNDERWEAR

$1.25.....Regular $2.00 Quality
$1.48.....Regular $2.50 Quality

MEN'S MERINO UNDERWEAR

68c.....Regular $1.00 Quality
98c.....Regular $1.75 Quality

MEN'S COMBINATION UNDERWEAR

Fine quality winter weight in heavy cotton rib, natural wool and merino.

$1.50.....Regular $2.00 Quality
$1.98.....Regular $2.50 Quality
$2.98.....Regular $4.00 Quality
$3.98.....Regular $5.00 Quality

MEN'S WOOL SWEATERS

In coat and pullover style. An immense variety of patterns and colors at reduced prices.

$1.98.....Regular $3.00 Quality
$2.48.....Regular $4.00 Quality
$2.98.....Regular $4.50 Quality
$4.98.....Regular $6.50 Quality
$5.98.....Regular $8.50 Quality

Owning and Operating Stores at London, Hamilton, Woodstock, Brantford, Dundas, Peterborough and Owen Sound.
Owning and Operating Factories at Hamilton and Dundas.
Warehouse and Head Office: Dundas.

GRAFTON & CO. LIMITED

SELLING DIRECT TO THE CONSUMER

THE DOUBLE STORE
GEORGE ST. PETERBORO

The Home Circle Column

They carried pie to the parson's house,
And scattered the floor with crumbs.
And marked the leaves of his choicest books
With the prints of their greasy thumbs

They piled his dishes high and thick
With a lot of unhealthy cake,
While they gobbled the buttered toast and rolls
Which the parson's wife did make

They hung around Clytie's classic neck
Their apple-parings for sport,
And every one laughed when a clumsy lout
Spilled his tea on the piano forte.

Next day the parson went down on his knees,
With his wife—but not to pray;
O no; 'twas to scrape the grease and dirt
From the carpet and stairs away.

Have you noticed how large a number of persons with whom you stop to have a little chat, speak of the dark blotches of human nature in the lives of someone? We will not except the person of the highest moral standing in the community. Nine out of every ten persons in a ten minutes talk will bring up the defects in some one's life, and out of a hunderd may possibly startle you by speaking of the good that may be found in most every individual. There is no life without its defects, neither without its excellencies, and what a different coloring it would give to humanity if the rule was reversed to what it is. And, reader, it rests with you and us to start the reform, and with such a good start as we may be able to give it, we are sure it will be contagious if we preserve. For when neighbours speak naught of ill and only laud the good that is in us we will not be far from that glorious period dominated by millenuim.

In many ways Thanksgiving is one of our most delightful events. It comes at a time when the rigors of winter are not yet at hand. We have at our disposal all the varied products of the soil and the time for a season of partial rest for the farmer is at hand. One of its most delightful features which has become quite general, is the gathering together under the old tree of all scattered sons and daughters on this day. Two three and sometimes four generations thus meet around the festival and hospitable table of the old homestead, and thus fraternal ties are strengthened and filial piety encouraged.

We have made of Thanksgiving a day of gratitude all untrammeled, a day of the accompaniments of which are merry as they should be. The reunion of families and of friends the feasting and the laughter, even the legend of the ennobled American bird, all combine to make of the day something genuine and religiously beautiful. There is the strain of the timbrel. Never was greater national holiday never one more perfect in its spirit. It is in itself one of the things to be thankful for to the power which has so blessed so vast a land.

When young people go into engagement for life as carelessly as they go to a picnic, they must expect to pay for their folly with their bitter experience. With thousands, a marriage engagement is a matter of boyish or girlish caprice. If wise marriages are made in heaven, then the hasty, loose selfish sort are the hand work of the devil. What is needed most of all in brining up children is example. What they see and hear and take in by absorption in their young years, will, in most cases, become the ruling traits of their lives.

Let the path of life start whence it may, and let the way be steep and thorny far up the heights for those who have faith and resolution to climb them.

In a world where God lets the sun shine, the birds sing and the flowers make happy love to each other, man should not be the only saddened object.

The strength of a nation is in the intelligent and well-ordered homes of the people.

No one is useless in this world who lightens the burden of it for another.

IF YOU ARE WELL BRED—

You know that a man riding on an elevator in a hotel, club or apartment building removes his hat and holds it in his hand when a woman enters the car.

When he stops on the street to speak to his acquaintance a man of careful manners always removes his hat and remains hatless so long as he converses with her. Should he walk along with her he puts on his hat.

STOP that COUGH

Peps will end it. Dissolve a Pepsin your mouth when the cough is troublesome, and the medicinal vapor that is liberated is breathed to the remotest parts of the air passages and lungs. It soothes and heals the inflamed membranes, thus ending the irritation and stopping the cough.

Peps are equally good for bronchitis, sore throat and laryngitis. All dealers, 50c. box, or Peps Co., Toronto.

PEPS

ADMIRAL SIMS VISITS COBOURG

Accompanied by Mrs. Sims—Impromptu Reception in Court House—Cobourg News.

COBOURG, Nov. 17.—The citizens of Cobourg, had an unexpected pleasure yesterday in a visit to the town of Admiral and Mrs. Sims, who came here from Port Hope to visit a relative, Mrs. Gifford. His Honour Judge Ward, who was presiding at Court, conceived the happy idea of asking Admiral Sims to address a meeting of citizens at 11.30 a.m. in the Court Room. Telephones were called into use and the result was that within about an hour's notice an audience assembled that taxed the capacity of the room.

The distinguished visitor and his gracious wife were escorted to the platform, where they were given seats an either side of Judge Ward, who made an efficient chairman. The mayor could not be reached in time to secure his presence and so to Lt.-Col. F. D. Boggs fell the pleasant duty of welcoming Admiral and Mrs. Sims to Cobourg. W. F. Kerr, K.C. then led in hearty cheers. In responding, Admiral Sims voiced the underlying principle of his life work, which is to bring all English speaking nations into a closer bond of union, so that they may present an impregnable joint against war and those things that tend to the destruction of national life and usefulness. He intended to do what he could, he declared, to bring these things about.

Crown Attorney Kerr moved and Col. Boggs seconded a hearty vote of thanks, the latter expressing the desire of the audience to hear Mrs. Sims speak. And so that gracious lady responded with a few friendly and appropriate remarks.

Wedding Bells.

A quiet marriage was solemnized in the Methodist church here (only the most immediate friends being present owing to a recent bereavement in the bride's family), when Hilda, eldest daughter of Mrs. Warne and the late William H. Warne, Cobourg, was married to William Francis Bowden, of Oshawa. The bride was attended by her sister, Miss Alma Warne, and a cousin, Everett Warne, acted as groomsman. Rev. J. S. T. Wilson conducted the ceremony. Mr. and Mrs. Bowden left for western points immediately after the ceremony. They will reside in Oshawa. Mrs. Wm. Warne and Miss Alma Warne are also leaving to reside in Oshawa.

News Nuggets.

Mr. and Mrs. R. H. Harrison, of Otonabee, were in town the first of the week to visit Mrs. Harrison's brother, John Hawken, who at present is confined to his bed by illness.

Mrs. Dundas, wife of Mr. A. R. Dundas, of the well known firm of Dundas Bros., is seriously ill at the present time. Mrs. Dundas was seized with a stroke when motoring Tuesday with her sister, Mrs. W. H. Dundas.

The Cobourg Town Council has acceded to the request of the residents in the west end of the town, who for some years have been asking for the construction of a sewer on King street west. At a meeting held last night a contract was let to Corran and Briggs, Toronto. The approximate cost is $9,500, about half of which will be paid by the town. The work is to be finished by Feb. 15, 1923.

QUEBEC ASYLUM IS IN FLAMES

QUEBEC, Nov. 17. — Beauport Asylum is on fire.

Institution is one of largest of its kind in Canada. Among inmates is Rev. Abbe Delorme, who was declared insane following his being charged with murder of his half brother Raoul.

DUTY OF AMERICA

BERLIN, Nov. 17—(Special).—The duty of America is to call a world economic conference, says Wirth, the retiring German Chancellor, in an interview to-day.

SEVERAL BUSINESS DEALS IN AND AROUND MILLBROOK

Activity in the Blacksmith Business—Millbrook News of Interest—A Special Lodge ...eeting—Personals.

MILLBROOK, November 17. — Several business changes are occurring here, Mr. W. G. Rowland having sold his blacksmith shop to Mr. W. Brown of Ida, the latter to remove heer and take possession immediately. Mr. H. Thomas who has been with Mr. Rowland for some years, has purchased Mr. Brown's business at Ida, and will move his family to that village to reside. Mr. and Mrs. Rowland are not at present contemplating leaving Millbrook

Mr. L. S. Clarry's carriage shop on Tupper street, has been purchased by Mr. Kellet, formerly of Pontypool, now of Peterboro, who will use it for a blacksmith business in the near future. Mr. Newton Bray, formerly of Millbrook, is returning with Mr. Kellet and will reside in part of the Medd homestead.

An event of community interest will take place at Orono on Saturday November 18th, when His Honor, the Lieutenant-Governor of Ontario, assisted by Quartermaster-General Macdonald of Kingston, will unveil the Clarke Township Memorial Gates which have been placed at the entrance to the Orono cemetery as a recognition of the valour and sacrifice of those from this township who took part in the Great War.

An event which might very well be duplicated in Millbrook if the proposed Old Boys and Girls reunion is carried out next summer, was recently celebrated at the Central School, Port Hope, when Miss Mary Mouncey, for 43 years a member of the teaching staff of the public school, was presented with a purse containing $500, a gift from her former pupils now scattered to the four corners of the globe. Letters of congratulation were received from many Port Hope old boys and girls, who learned their "A.B.C.'s" in Miss Mouncey's room.

Special Meeting.

J. B. Hall Lodge A. F. and A.M., No. 145, held a special meeting on Tuesday, November 14th, at 7 p.m., for the purpose of presenting Wor. Bro. C. R. Spencer, the Chaplain of the lodge, with a handsome Pastmaster's Jewel, previous to his departure for his new parish at Shanty Bay in Simcoe county. A suitable address, couched in the language of Masonry, was made by Very Wor. Bro. A. Jemison, and the gift pinned on by Bro. T. A. Kelly. The recipient was deeply touched by the thoughtfulness and kind words of his brother Masons, expressing his pleasure in being associated with them, and his gratitude for kindly remembrance, now that his connection with them was about to be severed. Addresses were also made by other officials, including the Past Masters present, before the meeting adjourned to join the larger gathering being held in the armouries that evening for a similar purpose.

The November meeting of the Ministerial Association was held in St. Thomas' Sunday school hall on Tuesday, November 14th, at 9.30 a.m. the president Rev. S. T. Tucker, being in the chair. Members present included Rev. Canon Allen, Rev. C. R. Spencer, Rev. G. S. Gervan, Rev. H. Wilkinson, of Pontypool, Rev. J. E. Beckel, of Bethany, Rev. S. G. Rorke of Cavan, and Rev. G. I. Craw of Springville. The speaker for the occasion was Rev. A. J. Langford, of Trinity Church, Peterboro, who delivered a very fine address on "The Creative Christ," the book by that name written by Drummond, forming the basis of his remarks. An animated discussion followed, after which a hearty vote of thanks was tendered Mr. Langford for the service he had rendered the association in thus coming and addressing them.

Rev. G. I. Craw then presented the following resolution of appreciation to Rev. C. R. Spencer, Rev. J. E. Beckel seconding the same, and all present heartily endorsing it:

To Rev. C. R. Spencer, M.A.,

Dear Sir: This Ministerial Association having heard with much pleasure of the well deserved promotion which has been bestowed upon you in being appointed Rector of the Parish of Shanty Bay, in Simcoe County, we desire to place on record our appreciation of you and your services, while a member and officer of the Association. We remember with much just pride, the part you played in the world war, and when in the providence of God you were returned to your home and family and to your church, we rejoiced with them all that we would have you again amongst us. In parting we desire to assure you of our faith and confidence in you and trust that you may in your new field of labor find ample scope for your varied divinely bestowed gifts and graces.

Signed on behalf of the brethren of the Millbrook Assocaition,

S. T. Tucker, President.

G. S. Gervan, Sec.

Rev. Mr. Spencer made a suitable reply and the meeting closed in the usual manner.

Personal Mention.

Messrs. W. Hoare of Bowmanville and T. Simmons of Oshawa, were business visitors in town on Wednesday. The former as Lieut. Hoare, was connected with the training of the local unit of the Durham Battalion at the armouries here previous to their going overseas.

Mr. C. W. Richards of the Millbrook and Omemee Mirror, attended the meeting of the Midland Counties Press Association recently held in the Council Chamber, Port Hope, interesting and helpful sessions being held both morning and afternoon.

Mrs. S. Eakins, Senior, returned on Tuesday, after spending an enjoyable visit with her daughter, Mrs. H. Armstrong, in Toronto.

Rev. C. R. Spencer, M.A., had charge of the services in the Anglican churches of the Bowmanville parish on Sunday, November 12th, exchanging with Rev. Mr. Muirhead, who was preaching "harvest home" sermons in the parish here for the day. Mr. Spencer was the guest of Mr. and Mrs. L. Wood, formerly of Cavan, while in Bowmanville.

Mr. S. T. Medd of Peterboro, was a business visitor in town this week.

Mrs. I. E. Needham is the guest of Rev. and Mrs. A. L. Brown, St. Paul street, Lindsay, this week.

Rev. J. Dowding and son, visited his mother, Mrs. Dowding, Senior, who is not in very good health, at Mrs. L. Morton's, this week.

The Ladies' Aid of Grace Presbyterian Church, are holding their annual bazaar, on Saturday, November 25th, this year. Tea will also be served, and a "Country Store" will be a special feature of the occasion which will be held in the armouries.

PROBABILITIES.

Fresh south-west winds, probably becoming strong on Lake Erie; fair and mild.

America produces two-thirds of the cotton crop of the world.

CAMPBELLFORD AND DISTRICT

Deer Hunters Return But Not Laden With Spoil—Improvements Are Being Speeded.

CAMPBELLFORD, Nov. 17.—Messrs. Cole and Meiklejohn have returned from the Deer Hunt and report having had fairly good luck.

John Gay, Percy Denyes, Jack Nesbitt, Peter Nesbitt, A. L. Riendeau, Fred Smith, Cliff. Maybee, Dr. Watson and Dr. Waldruff have returned from St. Ola and report having had a real good time but not as good luck as last year.

U.F.O. To Meet

The U.F.O. of Northumberland County have called a special meeting to be held at Castleton on Wednesday, November 29, at 1 p.m. for the purpose of appointing delegates.

Speeding Work

Work on the Wellington street sewer is proceeding rapidly, considering the solid rock the gang have had to contend with, and Foreman Fox hopes to have George street open for traffic in a few days.

Mill Street Improvement

Work of cementing the old race way in front of the Western Shoe factory has been completed and the street now presents a much more ship-shape appearance.

Coming Events

The Young Ladies Mission Circle of the Presbyterian Church are putting on a very amusing little playlet entitled "Our Aunt from California" which will be given in the school room on the evening of Nov. 30th.

Personal Mention

Mr. Lynn Hill of Hastings, was renewing acquaintances around town on Tuesday.

Miss Beatrice Merrit of Warkworth, was a visitor in town this week the guest of Mrs. W. H. Hart of Grand Road.

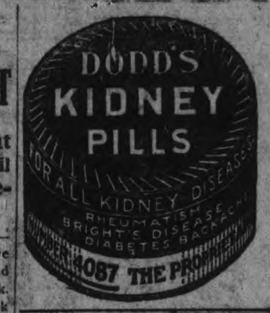

A REAL BARGAIN

FOR SALE — EMPIRE CREAM separator and barrel churn, in A1 condition. Apply Joseph Poulton, Campbellford. 4d 120 6662

ANALYSIS OF POPULAR VOTE

Results to Date of Exceptional Heavy Voting in British Elections.

LONDON, November 17 (Canadian Press Cable). — Approximating the probable vote for unopposed candidates at 10,000 each, which is a conservative estimate, in the British elections, the following is an analysis of the "popular vote" by parties, including all acclamations and the results to date of the exceptionally heavy polling on Wednesday:

Conservatives, 5,821,346.
Labour, 4,326,245.
Liberal Asquithians, 2,784,080.
Georgians, 1,501,500.
Ulster Unionists, 100,000.
Independent, 259,000.
Irish Nationalists, 12,614.
Farmers, 11,496.

MORE LITIGATION FOR AMBROSE SMALL ESTATE

TORONTO, Nov. 17.—(Canadian Press).—Regarding litigation surrounding estate of Ambrose J. Small missing Toronto millionaire, counsel for the Small sisters will move in the weekly court at Osgoode Hall next Wednesday, for an order setting aside several orders made by Master-in-Chambers Cameron under which some eight hundred thousand dollars was transferred to Mrs. Small the missing man's wife. It is alleged that orders were made without notice to next of kin.

A Full Flavored Blend of Supreme Quality.

Sold in ¼ lb., 1 lb. and 2½ lb. pkgs.

CHASE & SANBORN, Montreal.

Renew Your Subscription.

Oak Halls, Ltd.

Big Burly Warm O'Coats

A SHIPMENT JUST RECEIVED BY EXPRESS IN TIME FOR FRIDAY AND SATURDAY'S SELLING.

And They Are Real Overcoats

THERE'S A STYLE AND CHARACTER, A NEWNESS AND INDIVIDUALITY TO THESE COATS THAT ONLY A FIRST-CLASS DESIGNER CAN GIVE. EVERY LINE AND THOUGHT IS PRESERVED BY FIRST-CLASS TAILORS IN THE MAKING.

THERE ARE NONE BETTER

OUR PRICES ARE AS LOW AS QUALITY WILL PERMIT. WE NEVER ALLOW A PRICE TO TOUCH A POINT WHERE QUALITY CEASES.

Men's Overcoats

$27.50 Just in — the newest style cloths. Latest models. Made with and without belts. On Sale $27.50

Mens' Overcoats

$35.00 Just in by express for Friday and Saturday selling. The best mills' newest style cloths in up-to-date models. On Sale $35.00

Men's Overcoats

$42.50 The very finest overcoat cloths, in the season's very latest styles. There are none better. See them at .. $42.50

Raincoats

$6.95 Dark Grey Tweed Raincoats, double texture, all-round belts, convertible collars. Sizes 36 to 42. Worth double. On Sale $6.95

"Our Overcoats are worthy of your attention, because they are better styles, better tailored, and in every respect better than the 'next best'."

OAK HALLS, LTD.

The Last Word About Last Season's Overcoats and Ulsters Purchased at 50c on the Dollar

$14.75 There are nine close-fitting models, all smaller sizes and short dressy coats. These sell at $19.50 and were sold as high as $45.00.

The Ulster style Coat has large collar and is double-breasted, half belt. All sizes, 36 to 42. No two alike. Sold up to $27.50. On Sale $14.75

$19.50

Friday and Saturday Specials in Furnishings

Fine Cashmere Sox 59c
All-Wool Ribbed Sox 59c
Men's Combinations, 40 and 44 only. Were $3.50 ..... $1.95
White Flannelette Night Shirts . $1.95
Men's Work Shirts $1.00
Brushed Wool Mufflers $1.75
Men's Fur-band Caps .. 98c and $1.49
Boys' V-Neck Jerseys $1.45
Boys' V-Neck Sweaters $1.39

EXCELLENT SHIRT VALUES

SHIRTS, $1.19 (2 for $2.25) — Choice values and neat patterns in soft cuff, coat style, Men's Shirts in sizes 14 to 16½, at $1.19

SHIRTS, $1.95 (3 for $5.50) — Broken lots in several of the best shirt makers' lines. Sizes 14 to 16. Coat style. Worth up to $2.95. On Sale at $1.95

Oak Halls' Newest and Best O'Coats for Larger Boys

$15.00 Dark all-wool heather tweeds, full belts, large collars, double-breasted, all-wool linings. Fit boys 13 to 18 years. Special, $15.00

$23.50 This coat is made of our best men's cloths in extra heavy goods; has fancy back, full belt and all the style there is in the best. On Sale .. $23.50

CHILDREN'S COATS

$9.75 Children's Blue Nap Winter Reefers; velvet and self collars, flannel and fancy lined. Sold up to $16.50. On Sale, $9.75

BOYS' OVERCOATS

$9.75 Broken sizes to fit boys 10 to 16 years, in dark heavy tweed ulsters. Sold up to $18.00. On Sale $9.75

BOYS' OVERCOATS

$12.50 Some real smart Overcoats. Storm collars, double-breasted, with full and half belts. Sold up to $23.50. On Sale $12.50

THIS IS ONLY A PARTIAL LIST OF VALUES WE HAVE TO OFFER. STEP IN AND SEE WHAT SPLENDID VALUES AND SERVICE WE CAN OFFER YOU.

Phone 944 — OAK HALLS, LTD. — 409-11 George St.

"Sylvan" Rope Silk
50 shades to select from. Regular 5c skeins, full sizes. Special for Saturday ..... 2 for 5c

Reg. 50c Brassieres
Pink and white, fancy weave, strong contil, perfect fitting, good quality. Special for Saturday 29c

RICHARD HALL & SON

Lingerie Cotton
A beautiful quality English cotton, worth 39c yard full 40 inch wrath) Special for Saturday 29c

10 doz. Glass Towels
Size 22 x 37. Natural color with red band. "Glass cloth" printed in white on each towel..... 19c

Peterborough's Busy Shopping Place

Further Establishes Its Reputation for Value by To-Morrow's Array of Special Offerings.

WE STARTED OUT AFTER BIGGER BUSINESS WITH TWO MAGNETS — VALUE AND SERVICE — BELIEVING THAT THE PEOPLE OF PETERBOROUGH AND ITS CONSTITUENCY WOULD APPRECIATE OUR EFFORTS TO BRING PRICES DOWN TO THEIR PROPER LEVEL AND TO GIVE PROMPT, COURTEOUS SERVICE TO THOSE WHO FAVORED THE STORE WITH THEIR PATRONAGE. THE SPLENDID RESPONSE THAT HAS REWARDED OUR EFFORTS IS EXTREMELY GRATIFYING, AND EVERY EFFORT OF THE STORE'S WHOLE ORGANIZATION WILL BE COMBINED TO FURTHER ESTABLISH THE STORE'S LEADERSHIP.

Botany Serge, Broadcloth Finish Flannel & Homespun Dresses $10.90

is one of the Star Bargains in To-morrow's list. We doubt if Dresses of equal style and quality have been offered Peterborough buyers at less than $19.00.

The All-Wool Botany Serges are exreptional value. Made in good assortment of styles, with Silk Soutache Braid trimming. All perfectly tailored and worth nearly twice the advertised price.

The Broadcloth-finished Flannels and the smart Homespun Dresses are all extraordinary values at the price quoted for a Saturday Sale.

The collection offers wide range for selection. All sizes in styles suitable for Misses and Women.

Two Christmas Handkerchief Specials

THAT WERE INCLUDED IN AN ADVANCE SHIPMENT OF HOLIDAY MERCHANDISE

These were imported direct and will give our customers an idea of what to expect in Handkerchief values at this Store during the weeks proceeding Xmas.

Irish Mull Handkerchiefs, Two for 25c

ONE CARTOON 50 DOZEN
REGULAR 25c QUALITY

Neat, narrow hemstitched edges and attractively embroidered corners. On Sale To-morrow ..... 2 for 25c
Saturday .....

We cannot promise to duplicate these values. We were only allotted 50 dozen and cannot get more out in time for Xmas selling.

Irish Mull Handkerchiefs, 25c each

ONE CARTOON OF 50 DOZEN.
REGULAR 50c VALUE

Daintily embroidered and with pretty lace trimmed edges. On Sale Tomorrow, Saturday, each 25c

Buy a supply of these and keep them for Christmas Gifts—they are very high class handkerchiefs.

Hall's Have Undoubtedly Been Headquarters for STYLE COATS

THIS SEASON

This Store has not only been accorded style supremacy, but value leadership as well.

THIS WEEK'S PURCHASE OF VELOUR COATS, FUR TRIMMED

will add to the department's reputation for real value. Twenty-five only Coats secured for to-morrow's (Saturday) Sale. All good $35.00 to $40.00 values.....

$24.90

Secured from a ladies' tailor who is now working on designs for spring and anxious to clear the few high-class Coats in stock. Genuinely handsome Coats that need to be seen to appreciate their style and quality. Range of exclusive models to select from.

Girls' All-Wool Serge Skirts
For all ages 4 to 14 years. Made on white cotton waists in pleated styles. Regular $3.75 value. On Sale at..... $2.69

Girls' All-Wool Serge Bloomers
For all ages 6 to 16 years. Particularly well made, full size Bloomers. Made of soft all-wool serge. Per pair..... 98c

Sewing Aprons
COMBINATION OF UNBLEACHED COTTON AND CHINTZ
Very attractive, convenient Aprons. Assorted patterned chintz. On Sale Saturday..... 35c

300 Pieces, Embroidered Natural Linen Cushions, Laundry Bags, 30 and 36 inch Centers, Dresser Scarfs & Buffet Runners
Regular values up to 1.50 each. All silk embroidered in colors. Very pretty pieces for your own home or for Xmas gifts.
79c **79c**

Spun Glass and Heather-Bloom Petticoats
Plain, floral patterns and embroidered flounce. Assorted colorings. On Sale Saturday..... $1.95

Silk and Lace Boudoir Caps
Assorted colors and assorted styles. Regular value, 50c each. Extra special for Saturday, each..... 25c

WOMEN'S ATTRACTIVE ALL-WOOL Pull-Over Sweaters
In range of best colorings. All exceptional values for a Rush Saturday Sale at, each..... $1.95

Rummage Dept. Saturday Bargains

EXTRA SPECIAL NO. 1
ANOTHER LOT OF 50 SPECIAL

Chintz Covered Comforters
All filled with pure white cotton and covered with assorted designs. Attractive chintz. On Sale Saturday..... $2.98

Fine Quality China Cups and Saucers
A full crate of 50 dozen. Direct importation from the English Potterys. Good 50c value on Sale Saturday. Half price 25c
(Rummage Dept. 3rd Floor)

35c Quality China Cups and Saucers
Assorted attractive decorations, fine quality, first grade lines. On Sale Saturday 19c
(Rummage Dept. 3rd Floor)

EXTRA SPECIAL NO. 2
400 YARDS

Pure Wool Bradford Serge
40-INCH WIDTH
Black, navy, cadet, nigger brown, tabac brown and cardinal. Good 90c value. Particularly good quality imported Serge. On Sale Saturday, yard..... 69c
(Rummage Dept., 3rd Floor)

100 ONLY PAIRS
White Fleeced Bloomers
All we could secure for this weeks sale. Good 90c value, on sale at, pair 49c
(Rummage Dept. 3rd Floor)

BOY'S HEAVY
Union Worsted Stockings
Black only, all sizes, heavy ribbed. 180 pairs to sell. Special Saturday at, per pair 35c
(Rummage Dept. 3rd Floor)

Boys' Fleeced Underwear
ALL SIZES IN SHIRTS AND DRAWERS
A chance to buy boy's winter underwear at a saving. All perfect. On Sale Saturday at per garment 59c
(Rummage Dept. 3rd Floor)

EXTRA SPECIAL NO. 6
A REPEAT SATURDAY SALE OF
Crash Towelling
Good weight, half bleach, with red border, 17-inch width. Another 300 yards go on Sale Saturday at, per yard..... 12c
(Rummage Dept., 3rd Floor)

Velour Blanket Cloth
54-INCH
A beautiful quality all-wool coating. Four shades—navy, Hussar blue, reindeer and brown. Note the width, 54-inch. On Sale Saturday at, per yard.... $1.98

Coloured Bath Towels
(SECONDS)
Assorted colors. Heavy, large size Towels, practically as good as firsts. Worth up to 75c. On Sale Saturday, each, 39c

50 PAIR NEW MODEL CORSETS
Correct style, glove fitting, made of brocaded coutil in light pink, with deep elastic band around top. $2.00 value. On Sale Saturday..... $1.45

DEMONSTRATION AND SALE LLOYD-HARLEM TALKING DOLLS TOMORROW AND TOMORROW NIGHT (MAIN FLOOR

10 PIECES GENUINE WASHED SCOTCH CRASH TOWELLING
17-inch width, full bleached. On Sale Saturday, yard..... 25c

12-4 White and Grey Flannelette Blankets, $2.39 pair
White and grey with blue and pink borders. Full 72 x 84-inch size. Best quality flannelette. On Sale Saturday at. pair..... $2.39
(On Sale Rummage Dept. and Blanket Dept., Main Floor)

THREE HUNDRED YARDS OF NEW TAPE EDGE
Curtain Marquisette
The shades are ivory and ecru, and an excellent quality. Wears well and washes well. Better buy a good supply at this price Saturday, yard..... 25c

Discount of 25% Off all **Hats**

In Stock with Exception of a Limited Number of Late Models in Afternoon Hats.

It's early, we know, to offer such a drastic cut in millinery, but we prefer to clear the greater part of our exclusive Hats so that space may be given for a showing of Xmas Novelties, for which we have no other suitable place for display.
Select any hat in the collection at a straight discount of 25%.

Children's and Misses' Hats, $2.50
Plush Velvet Felt Beaver, assorted styles. All very smart hats. On Sale Saturday at each $2.50

Another Brisk Saturday Sale of Exclusive Style
MILLINERY
Sports Hats of Velour and Velvet. Smart style Sailors, Dressy hats, in fact hats for every occasion included in this sale of Millinery. Priced for an enthusiastic Saturday Sale at each $4.95

RICH FINISH
Crepe Meteor Silk
A range of all the best colorings in this elegant quality Silk. Worth $3.50 a yard. A bargain on Saturday at, per yard..... $2.45

A Big Bath Towel Bargain
Large size, 21 x 40. Extra heavy weight, full bleach White Towels. On Sale Saturday, each..... 49c

EXTRA SPECIAL! 50 DOZ. CHAMOISETTE GLOVES
Mode, and greys. Go on Sale Saturday, pair..... 49c
(Main Floor)

WOMEN'S CHAMOISETTE GLOVES
Grey, brown and white. New cuff style, with strap and dome. "Perrin" made. Worth $1.50. On Sale Saturday at special, per pair..... 95c

BABY LAMB WOOLS
The quality Yarn. Full ounce balls. All colors in stock. Extra special for Saturday Sale at, per ball.... 10c

11-4 White and Grey Flannelette Blankets, $1.89 pair
White and grey with blue and pink borders. Full 64 x 82 inches. Best quality. A decided bargain. On Sale Saturday at, pair..... $1.89
(On Sale Rummage Dept. and Blanket Dept., Main Floor)

Silk Drapery Madras
AWAY BELOW WHAT YOU HAVE BEEN ASKED FOR IT PREVIOUSLY
The colors are blue, light and dark mullberry and Havana brown. A beautiful drapery fabric. Saturday special, yard..... $1.50

Rummage Dept. Saturday Bargains

EXTRA SPECIAL NO 2
TEN PIECES (ABOUT 400 YDS.)
Canadian White Saxony Flannel'te
BEST QUALITY
27 inches wide. Not more than 10 yards to a customer. On Sale Saturday, yard..... 17c

1 gross (144), Dolls
Dressed and undressed assorted styles. On Sale in Rummage Department, Tomorrow, Saturday 25c
For best Doll values come to Halls. Advance shipment arriving daily.

144 Jointed Dolls, 49c each
With hair and moving eyes undressed). Would have been good dollar value last season. On Sale in Rummage Department, 3rd Floor 49c

EXTRA SPECIAL NO. 4
PENMAN'S ALL-WOOL
Black Cashmere Stockings
(SUBSTANDARDS)
All selected goods, practically as good as firsts. If perfects, would sell at $1.00 pair. Because of very slight imperfections we bought them to sell at, pair..... 59c
(Rummage Dept., 3rd Floor)

50 DOZEN
Turkish Bath Towels
(WHITE AND COLORED)
Size 18 x 34 white, size 18 x 36 colored. Worth 39c each. On Sale Saturday in Rummage Department 25c

White Cotton Pillow Slips
Lace trimmed and hemstitched ends. Splendid quality, 42 inch trimmed with hemstitching and deep torchen lace. 75c value. On Sale Saturday, Rummage Dept. 47c

Men's Heavy All-Wool Sox
Dark grey with red and blue heels and toes. 50c value. On Sale Rummage Department Saturday at pair 39c

EXTRA SPECIAL NO. 6
10 CASES 100% PURE
Castile Soap 5c
ON SALE SATURDAY AT HALF PRICE
Regular 10c size bars go on Sale at extra special..... 5c
(Rummage Dept., 3rd Floor)

The House Furnishing Department

IS CONDUCTING A VIGOROUS NOVEMBER CAMPAIGN, OFFERING SPECIAL VALUES THAT MEAN DECIDED SAVINGS FOR ALL INTERESTED IN BEAUTIFYING THE HOME.

TWENTY - FIVE COTTON FILLED COMFORTERS
All in the larger sizes. Filled with pure cotton filling and covered in very attractive and good wearing chintz. Saturday special..... $4.59

ARMURE CLOTH
The ideal drapery material for doors and arches. Forty inches wide, exactly the same on both sides and a beautiful silk finish. The colors are rose, blue and Havana brown. Very special at, per yard..... 95c

SILK CUSHIONS CORDS AND KIMONA GIRDLES
All the newest shades are here to choose from, and what beautiful shades they are! No matter what color you require you'll find a match for it here. Saturday special, each..... 59c

Window Shades
Three different qualities of oiled opaque in combination colors of green and white, and green and cream; also plain oiled opaque in white, cream or green and water color shades in white, cream or green. All are standard sizes, 37 by 70 inches. Mounted on good rollers. Ready to hang. Every Shade in the lot away lower in price for Saturday, each..... 59c, 88c, $1.36

HALF PRICE FOR THE FINEST OF ENGLISH VOILE CURTAIN MATERIAL
In stripes and cross-bar. Trimmed with fine lace and insertion on both sides. Regular $1.50 quality. Saturday, exactly half price, yard.... 75c

PIANO LAMPS ALREADY FOR USE
Handsome mahogany (stained birch) base and beautiful silk shades. Two socket lights. Saturday special..... $32.50

LAMP SHADES, CUSHIONS TABLE RUNNERS, ETC.
The home - makers will find a magnificent assortment of all the newest Fringes, Gimps and many little Tassels and Button Ornaments that add so much to the finished article.
(Drapery Dept., 2nd Floor)

Hair Dressing and Manicuring Parlors in Charge of Miss Roberts
Call 138 for Appointments

The CRESSMAN Company Limited

Shoes Promptly and Properly Dyed and Cleaned at the Shoe Shine Stand on Second Floor

Now for the Jolly Xmas. Throngs and the Crisp Wintry Days

It's Not Altogether the Quality of the Modeller's Clay That Makes His Work Renowned

It's his skill—the way he moulds the clay, the indefinable something he imparts to the inanimate objects he creates that makes them great achievements.

It's not altogether the quality of the goods that this Store sells that makes it a favorite shopping centre. It's the service it renders. Service—better service—is our aim.

The Cressman Co. Ltd.

Our $37.50 Coats

Carry Themselves with Distinction

Made of duvetyne and velour, but that signifies little. It's in the making and the trimming that their difference lies. They are far above the commonplace, yet the price is not at all high. Loose and belted backs adorned with strappings, stitchings and touches of embroidery. Nearly all boast of fur collars and cuffs. Shades of reindeer, elk and dark brown. Fully lined and interlined. Sizes 16 to 42.

Women's and Misses' Cloth Dresses $10.50

Dresses of respectable appearance that the miss or grown-up would welcome and find useful for a dozen different occasions. There are serges, tricotines and homespuns. The latter are in heather mixtures in plain or plaid designs with white collar and cuffs. All are straight-line effects. Sizes 16 to 38.

Women's Suits at 25% Off

Not One or Two But ALL

Step in and take anyone you like and pay us just 75c on the dollar for it. That's the offer we make for Saturday. Most women are familiar with the quality of our Suit stock. They know it isn't shoddy or unworthy in any way. Not a special sale line of a few, BUT A BIG SUIT CLEARANCE ALL.

Self materials and fur trimmed styles of such lovely materials as broadcloth, duvetyne, tricotine and Poiret twill. Colors of black, navy and brown.

300 — Extra Size — $1 Value

Jacquard Bath Towels Each 79c

An ideal towel for Christmas gift purposes; a beautiful towel with a deep thick nap. It is an extra size and an excellent quality; all-over jacquard pattern with colored borders of pink, helio, blue or gold.

Not More than Four Towels to One Buyer and Positively No Telephone Orders.

Street Floor, Arcade Entrance.

In the Redfern Store

$13.50 Women's Coats

Twelve Only

A special clearing line of dark tweeds and velours. Plain loose back models and some with all-around belts; self collars and trimmings of stitching and buttons. Sizes 36 to 44.

Women's and Misses' Silk Dresses at the Lowered Price of $19.75

My! how well they fit into the scheme of things for the afternoon affairs or the evening parties that are semi-formal. Made of such rich fabrics as Canton crepe, charmeuse, georgette and taffeta. Trimmings of embroidery, braidings and pleatings arranged in novel ways. A color range of black, navy, grey and brown to select from. Sizes 16 to 20.

THE FIRST SATURDAY of THE YEARLY NOVEMBER *GLOVE SELLING EVENT*

Women's

Women's Wool-Lined and Unlined Mocha Gloves, $1.74.

Women's Brown Cape Walking Gloves, $1.88.

Women's Silk-Lined Mocha Suede Gloves, $2.33.

"Griffin" and "Gordon" Chamo-Suede Gauntlet Gloves, $1.24.

Misses'

Women's $1.35 Brushed Wool Gauntlet Gloves, 97c.

Women's $1.25 Brushed Wool Wrist Length Gloves, 94c.

Women's Silk-Lined "Duplex" Chamo-Suede Gloves, 88c.

Griffin's Wrist Length Chamo-Suede Gloves, 69c.

Children's

Children's Brown Cape and Grey Wool-Lined Mochas, $1.45.

Boys', Girls' and Women's Brushed Wool Gloves, 59c.

Men's All-Wool, Scotch-Knit Seamless Gloves, 69c.

Men's Grey or Brown Mocha Gloves, $2.25.

Men's

Men's Grey Suede and Reindeer Gloves, $2.50.

Women's Brown Calfskin

Boots $4.45

Goodyear welted soles and shapely lasts that fit and look the part of $9 values, which they are. Cuban heels and medium toes. All sizes 2½ to 7.

Also a line of black calfskin and about fifty pairs of Black Kid Boots at the same price. All Goodyear welted.

New and Shapely Women's Brown Calfskin Oxfords, $8

A newly arrived Oxford that is ideal for winter service. Made with an extra heavy welted sole and Cuban heels. The Blucher cut is a feature that is rapidly gaining in popularity.

Books!

A great range of Fiction by popular authors. The price is not fiction, it's a fact

74c

Each

3 for $2.15

Saturday Only

In The Bargain Annex Saturday

New Shipment, Five Hundred Yards Yard-Wide Chintz and Cretonnes, Yard 25c

A chance, indeed, to secure the Chintz and Cretonne with which to make all those Christmas things that you have planned, to say nothing of the curtains, cushions, etc., needed for your own household.

They are a manufacturer's overmakes and "seconds." The latter are so called because of slight shadings that cloud some of the patterns. This defect is hardly noticeable, except on close scrutiny. A comprehensive selection of patterns and colorings. If bought in the regular way they would run in price up to 55c yard.

Boys' and Girls' Wide-Ribbed - - Heather Hose 69c Pair, 3 Pairs $1.95

All-wool worsted with wide ribbings; a truly exceptional price into the bargain. Brown heather mixtures equally suitable for boys or girls. A mill clearaway lot purchased at away less than regular. Every size 7 to 10.

Yard-Wide Striped and 34-35 Inch White Flannelette, 23c Yard

Canadian-made, excellent quality, good value and choice of light and medium colored stripe patterns, besides all-white. A new November shipment.

12-4 "Heatherdown" Flannelette Blankets $2.69 Pair

GUARANTEED FIRST QUALITY

Real good Blankets that are perfect in every respect. The standard 12/4 size, sufficiently large for a double bed. They have been selling with wonderful success all season. Choice of white or grey.

Children's Pink or Blue Crib Blankets, 98c.

Men's All-Wool Worsted Heather Hose, 49c pair.

75c Habutai Wash Silks, 59c yard.

$1.25 Corduroy Velvets, 89c yard.

Women's Penman-made Black Cashmere Hose, 59c pair.

Four-Ply Winter Wool, one-ounce balls, 10c.

Children's Fleece-Lined Sleepers, 88c.

Women's "Cosey Comfort" Suede Boudoir Slippers, $1.69 pair.

50c Featherproof Ticking, 39c yard.

Women's 20c and 25c Fancy Handkerchiefs, 3 for 47c.

Two-Yard Wide Fully Bleached Table Damask, 94c.

Men's Rubbers, $1.39 First Quality, All Sizes and Lasts

Nottingham Curtain Nets 39c Yard

Heavy thread, closely woven Nets in conventional designs with borders. All are 40 inches wide and choice of white, cream or ecru. Reduced in price for Saturday only.

Half-Price Lever Curtain Nets $1.25 Yard

The best quality, made in fine lacy effects. Ivory color and small conventional designs; 40 and 45 inches wide. Reduced for Saturday only.

Chintz and Cretonne 63c Yard

Our heaviest quality and a splendid selection of designs and colorings. Not one or two pieces, but several. Thirty-six inches wide. Reduced for Saturday only.

$65 Barnet Kitchen Cabinet $49

One only, genuine Barnet. Solid oak, golden finish, porcelain top. Reduced for Saturday only.

Trimmed Millinery $3.75

Excellent little Hats for knockabout wear; not elaborate, of course, but jaunty and smart and well worth much more than the price asked. Smart arrangements of floral trimmings—bows, sprays, etc. Colors of brown, grey, jade, navy and black.

Women's $1.25 Pure Wool

Black Cashmere Hose 98c Pair, 3 Pairs $2.75

Arrived Wednesday—our third shipment of the season of these excellent Stockings. Good weight, but soft and fine, and made with three-ply heels, toes and soles. Sizes 8½ to 10.

Colored Eiderdown at the Special Price of $1.99 Yd.

The very name seems to take the shivers away. This quality will live up to all the traditions of warmth that are associated with this fabric. Choice of rose, red, turquoise, tan or pink. All are lovely kimona shades. Also White Chinchilla Cloth, so much used for infants' coats.

PAILETTE SILK, $1.98 YARD—A 36-inch width and plenty of quality every inch of the way. Its ideal wearing qualities have been demonstrated to so many that it has acquired a very favorable reputation. Choice of black, navy, rubellite, tea rose, navahs, sand, whirlpool, burgundy, electric, seal, taupe, henna, tangerine, burnt orange and prunella. Yard - - - - - - $1.98

BLACK & NAVY DUCHESS SILK, SATURDAY $2.59 YARD—Our very best quality Duchess. You can place reliance in it. A beautiful fabric, soft and fine and well suited for the gown intended for afternoon or evening wear. Yard - - $2.59

BOTANY SERGE, $1.98 YARD—You would experience difficulty trying to equal this value. A material that is soft, yet firm, and is an all-around grade that is useful for dresses, skirts, coats and suits. Fifty-four inches wide and usually marked at a higher price. Yard - - - - - - - - $1.98

Women's 85c Winter Weight Bloomers 69c First Quality "Shawood Knit"

Closely knit, snug fitting Bloomers, made with reinforced gusset. First quality goods in every respect. An outstanding value worthy of note.

Women's 35c Christmas Gift Handkerchiefs, 19c 6 for $1.05

Good values, lovely designs and a low price! What more could one desire? Popular novelties, featuring lace corners; white and colors. Worth buying in quantity lots. (Street Floor)

Up the Mountain Side to the Snowbelt Men!

That's Where We Are All Headed

The beautiful green valleys with their butterflies and birds have long ago been left behind — vegetation everywhere is brown and sear. Woe to the climber who reaches the snowbelt and has paid little heed to the signs of a sharp change in temperature.

Up and at It, Men!

Get That Winter Equipment Now!

Special $28.75 Overcoats

And a Great Showing Between $35 and $40

Keen buyers made short work of our first lot of $28.75 garments. We are glad to announce that another shipment arrived recently.

Well made models in slip-on, belter and Ulster styles; plain grey, brown, lovat and heather mixtures; double reversible materials with checked backs.

$35 to $40

Every little detail is up to the Cressman standard—perfect tailoring, sound materials, and last, but not least, an appearance of quiet dignity. Not flashy, gaudy, overdone creations, but mannish cuts with shapely lines that manly men like.

SEE THEM SATURDAY—THEY'RE WORTH IT.

Society Brand Clothes : Leishman Clothes : Broadway Clothes

In Chatty Vein

Initiating Baby

INTO THE LODGE OF 'WARMTH AND COMFORT'

There's no goat to ride to become a member, but a Goat-skin Robe to rest snugly in when she goes riding in her carriage. It is white in color, like a bag in shape and lined with white felt. Two sizes, $10.75 and $9.50.

* * *

Nell, the Snatcher

the villainous woman who dashes across the screen and in the twinkling of an eye relieves some unsuspecting woman of her purse, would take a fancy to this new pouch-shaped bag, we are sure. Not that it is easy to snatch, but because its fine appearance would give promise of much loot.

A soft pliable leather, in black or brown, pouch shape, antique bonze finished frame with an open worked fancy metal ornament extending beneath the clasp. Price $4.50.

* * *

Not a Speed Wagon

but a very substantial dinner waggon of fumed oak with a removable glass top tray, two shelves and large rubber-tired wheels. Priced at $42.50.

* * *

Just Tiny Dots on the Map

to indicate the location of seemingly unimportant little islands. But my what a prominent part these little islands play at the luncheon. The hostess would be sorely distressed without her Madeira pieces.

Quite a large shipment from the Madeira Islands reached us the other day. We are quite anxious for you to see them.

* * *

No Longer the Redmen Roam the Woods

at least not so many as in days of yore. Some have forsaken their wigwams for the villages, towns and cities. We know an ingenious manufacturer who has engaged several Indian men and women to make Moccasin Boudoir Slippers for him. At such work they are unequalled and these slippers bear witness.

Trimmed with fur and patterned with Indian bead work or colored porcupine quills. Women's, misses' and children's sizes. Priced from $1.50 to $3.

* * *

The Night Cap

has travelled down many long years and developed from a plain frilly thing of white cotton to the boudoir cap of today that is all prettied with lace and ribbon.

A charming number of orchid wash satin has a frill and inset bands of a charming ecru lace; touched with floral garnitures and ribbon scrolls. Price, $4.85.

Saturday's Mid-Day Lunch 50c

Served in Our Tea Room, 11.30 a.m. to 2 p.m.

SOUPS
Vegetable or Tomato

HOT MEAT
Roast Pork With Gravy
Apple Sauce

COLD MEATS
Roast Beef or Ham

VEGETABLES
Mashed Potatoes
Creamed Corn

DESSERT
Apple or Cranberry Pie
or Ice Cream

Bread and Butter
Pot of Tea or Coffee

Economy --Basement--

The Gift Shop of This Store

With the largest and most up-to-date Cut Glass Department in this vicinty, you will find it a pleasure rather than a task to choose your Christmas gifts here. 'Tis time now to start your Christmas gift purchasing. We mention a few of the many, many pieces here displayed.

Cut Glass Fruit Bowls, each, **$7.75**

Cut Glass Water Sets, 1 Pitcher and 6 Glasses, per set ..... **$2.49 to $30.00**

Cut Glass Vases, in numerous shapes and sizes, at, each ..... **$5.00 to $22.50**

Cut Glass Sherbert Glasses, doz. ..... **$7.50 to $13.00**

Cut Glass Water Goblets, doz. **$10.50**

Cut Glass Wine Glasses, per doz. ..... **$8.00 and $9.00**

Cut Glass Cream and Sugar Sets, pair ..... **$1.49 to $9.50**

You will find a great assortment to choose from, but choose early.

TURNBULL'S - Be Sure to Get Your Holiday Voting Contest Ballot with Every 25c Cash Purchase - TURNBULL'S

Practical, Serviceable Winter Coats, $12.50

All-Wool Tweed Winter Coats, correctly styled and finished, warmth and smartness combined. These are Coats for every kind of harsh, wintry weather at a ridiculously low price. No need to be without a good warm Coat while they last. Colors are brown, grey and navy effects. Sizes 18 to 42. Each **$12.50**

Turnbull's—Second Floor.

While the Weather is Good Plant Your Bulbs

We still have a few Bulbs left, the best Holland varieties, imported direct.

Darwin Tulips, doz. **6 for 15c**
Daffodils, doz. ..... **6 for 15c**
Special prices on lots of 100.

Turnbull's—Main Floor.

Correspondence Size Envelopes at - 2 Pkgs. 15c

There are 25 correspondence size, well gummed Envelopes to a package. For Saturday Sale only ..... **2 pkgs. 15c**

Turnbull's—Main Floor.

Stamped Goods for Xmas Gifts

You have plenty of time to work these, and present them as gifts.

Stamped Pillow Slips, Pair - $1.25

Exceptional value. Made from a high-grade pillow cotton, hemstitched and stamped with pretty design. Size 42-inch. Pair **$1.25**

Stamped Runners, Each - - - 49c

These Runners measure 16 x 54 inches. Made from a fine even quality material, neatly hemstitched and stamped. Each **49c**

Centres to match runners, in size 30 x 30 inches, each **59c**

Turnbull's—Main Floor.

Special Offer — Ladies' Side Combs, Pair - - - 15c

Shell or amber, smooth teeth, very well made. A great offer for Saturday. Pair **15c**

Turnbull's—Main Floor.

$27.50 and $29.75 Utility and Marlborough Coats $25.00

Many women prefer this mannish style of Coat for winter wear. If you are one of them and contemplate the purchasing of such a Coat, the opportunity has come to buy one of these Coats at a very moderate price. Heather mixtures and English tweeds, double faced, plaid backs, in richly shaded soft appealing tones. Warmth and service is assured when you wear one of these Coats. Each **$25.00**

Turnbull's—Second Floor.

Smartly Designed Girls' Serge Dresses, Regular up to $10.50 for $6.50

Mothers! your girls should have School Dresses warm, serviceable and good looking. These of navy and black serge with trimmings of braid and buttons meet with these requirements, and besides, they are away underpriced for Saturday. Sizes 8 to 14 years. Saturday **$6.50**

Turnbull's—Second Floor.

A Few Only, Silk Taffeta Dresses at $18.00 Each

Their original markings were from $25.00 to $47.50. This away-below-cost price is to make sure of a quick clean-up. There are only two colors, navy and taupe. Good styles and very good materials. Don't miss this offer on Saturday. It is an exceptionally good one. Each **$18.00**

Turnbull's—Second Floor.

Bath Robe Velour, 2 yds. wide, $2.25 yd.

Wouldn't he appreciate a beautiful new bath robe of this heavy-weight, richly colored Velour? Buy the Velour now and have it made up in time for his Christmas gift. Yard **$2.25**

Turnbull's—Main Floor.

Black Satin Duchesse $2.25 Yard

Mother would be more than surprised and pleased to have a new dress of this richly sheened Swiss Satin Duchess presented her on Christmas. It measures 36 inches wide and is moderately priced at, yard **$2.25**

Turnbull's—Main Floor.

Real Irish Linen Table Cloths, Reg. $10.50, Saturday $7.95

What could be more appropriate as a Christmas gift than a real Irish Linen Table Cloth? These are a nice size, measuring 70 x 70 inches. A deposit made on one of these would hold it for you until Christmas. Regular $10.50. Saturday **$7.95**

Turnbull's—Main Floor.

Ingrain Bath Mats, $1.75 Each

Useful Christmas gifts, indeed. They are soft under foot and may be washed quite easily. Colors are blue or green. Size 26 x 42 inches. Moderately priced, each **$1.75**

Turnbull's—Main Floor.

'Tis Getting Colder!

Replenish Your Stock with some of these Warm Bargains

Women's Jersey Knit Bloomers, 29c Pair

In Pink or White, elastic waist and knee, well made and finished. Saturday, per pair **29c**

Women's Wooltex Bloomers 75c Pair

Heavy weight Bloomers, with thick nap on inside, shown in Pink only; elastic waist and knee. Saturday, pair **75c**

Pure White All-Wool Blankets, $8.88 Pair

The best All-Wool Blankets on the market at the price. No foreign threads whatever are in them. Full 64 by 84 inches. A regular $11.50 quality. Our Price, per pair **$8.88**

Silkoline Comforters, $2.98 Each

Filled with best White Cotton Batting, and attractively patterned Silkoline Coverings, 66 x 72 inches. Saturday, each **$2.98**

Real Leather Hand Bags, $2.95 Each

A very short time ago these Bags would have been considered good value at twice this price. Cobra, Morocco, Spiderweb, and Novelty grains, also Patent Leather and hand-tooled effects; leather straps or silk cord handles; Grey, Tan, Blue, or Black, each **$2.95**

- Holiday Voting Contest -

$500.00 Given to Charitable and Helpful Organizations of - - - This City and Vicinity - - -

This amount has been set apart for distribution on January 3rd, 1923. Voting ends on December 31st. Every day from now until then counts. Every vote means one nearer the prize. These voting ballots are given one with every 25c cash purchase or payment on account. Write plainly thereon the name of the organization you would have win the prize and place it in the ballot box next to the Elevator, Main Floor.

The Standing on Thursday Night of This Week

(They are arranged in order of merit.)

St. Vincent's Orphanage
Children's Aid Society
King George School Association
Protestant Home
Peter Robinson Chapter, I.O.D.E.
Salvation Army Relief
Great War Veterans' Auxiliary
Well Babies' Clinic
Knox Presbyterian Ladies' Aid
Queen Alexandra School Association
Big Sisterhood
King Edward School Association
Fifty-Seventh Chapter, I.O.D.E.
George St. Methodist Ladies' Aid
House of Providence
Peterborough Health Association
St. Luke's Ladies' Aid

Economy Basement

Aluminum Tea Kettles, Formerly $4.50, for $2.19

Only a few of these. Shop early and get first choice. The damage is very slight, not affecting the wearing in the least. Five-quart capacity. Each **$2.19**

Victor Laundry Soap, 10 Bars for 67c

Large bar, well seasoned, absolutely pure, free from harmful ingredients. Saturday only ..... **10 bars 67c**

Gibson Tea Pots, Formerly $3.00 and $4.00, at $1.98 Each

An opportunity not to be overlooked. Genuine English Gibson Tea Pots, noted for their superior quality and finishing and for their richness of design and colorings. You have choice of a splendid assortment, and the price is extremely low, each **$1.98**

Aluminum Double Boilers, Regular $3.50, for $1.29 Each

These are slightly damaged, but not in any way to interfere with the wearing quality. Two-quart size. At less than half, each **$1.29**

Self-Serve Bargain Dept.

Open Every Business Day in the Year

Now on the Third Floor

Mill Ends—Dark Shirting Flannelette.—Reg. 30c Quality, 19c Yard

They are all good useable Lengths, and a splendid 30c quality, shown in Dark Shirting stripe; all ends 27 inches wide. Saturday, yard **19c**

Light Striped Flannelette—Reg. 35c Quality Saturday, 23c Yard

Suitable lengths for Gowns, Children's Wear, etc., well assorted patterns and colours. Splendid, well-napped quality, all ends, 34 inches wide. Saturday, yard..... **23c**

Mill Ends of Cotton Crepes, 5c, 15c, 22c, and 33c Length Up to 1½ to a Length

A purchase of Ends from a Mill, all First Quality Goods, but in Odd Lengths up to 1¾ yards. Suitable for making Dolls' Dresses, Christmas Gifts of all sorts. Floral, Butterfly, and Bluebird patterns, also plain colours. Saturday, per End ..... **5c, 15c, 22c and 33c**

Cups and Saucers	15c each	Set of Three Saucepans	$1.59
Flannelette Bloomers	59c	Men's Flannel Shirts	$1.39
Double Boilers	15c	Boys' All-Wool Jerseys	$1.39
Tea Pots	15c	Flannelette Gowns	98c
Preserving Kettles, 8qt.	$1.59	Fact. Cotton Goods, yd.	16c
Roasters	$1.59	Women's Heather Hose	59c
		Men's Work Socks	39c

Children's Heavy Ribbed Jersey Suits, $3.98

They consist of a pullover sweater, buttoning at shoulder, and pullover fronts that come well up at the waist, tied with draw string. Colors of blue or cardinal. 3 to 4 years sizes. Suit **$3.98**

Boys! All-Wool Jerseys, $2.69 Each

Pullover style, buttoning at shoulder. Always tight and comfortable about the neck. This price is an exceptionally low one. Sizes 24 to 28. Each **$2.69**

A Practical Demonstration of the Boncilla Beauty Preparations

Miss Meyers, who has been giving Lectures and Practical Demonstrations to a great many interested women during the week, will be here on Saturday. Do not fail to hear her. She will give some valuable information concerning the Care and Treatment of the Skin.

Miss Meyers is a Representative from the Boncilla Laboratories, Indianapolis, and is an experienced Lecturer and Demonstrator.

(Main Floor)

About 100 Yards Best All-Wool Homespun, 54 Inches Wide, $1.19 Yard

The best Homespun offer yet. There are only three shades to choose from, but each one is a popular, sought-after shade. This is the best of All-Wool Homespun—not a material made up for sale purposes. Just a fortunate purchase enables us to quote this price, but it presents a great opportunity for our customers to save money on a new dress. 54 inches wide. Sale, 8.30 a.m. Yard **$1.19**

Griffin's and Kayser Chamoisette Gloves 89c Pair

Much less expensive, but look and wear just as well as kid gloves, being made from a fine quality chamoisette. Colors of mastic, white, black, natural, brown and mode. Self or black embroidered points and 2-dome wrist. The price is only, pair **89c**

Heavy-Weight Cotton Hose, 3 Pair 69c

In colors of black, brown or sand. Fashioned and seamless leg. Extra good wearing quality. Good range of sizes. Exceptionally priced ..... **3 pair 69c**

Great Candy Specials for Saturday

One of the most delicious high-grade confections. It is used extensively for desserts. Regular 50c lb., for, lb. **22c**

Broken Milk Chocolate, nut, fruit and peanut. Regular 60c lb. Saturday, lb. **45c**

Brown Linen Towelling at 19c Yard

It measures 17 inches wide, too. Very asorbent, finished on edges, with red border. A real good buy at, per yard **19c**

Turnbull's—Main Floor.

Saturday's Luncheonette Menu

LUNCH, 25c

Pork and Beans.
Cold Ham or Tongue.
Bread and Butter.
Tea or Coffee.

LUNCH, 35c

Cold Ham or Tongue.
Scalloped Potatoes.
Bread and Butter.
Apple Pie, Date Pie or Ice Cream.
Tea or Coffee.

SANDWICHES, 10c

Ham or Tongue.

AFTERNOON TEA, 15c

Cinnamon Toast and Tea or Chocolate.

Pure Wool Heather Hose $1.39 Pair

The only and most sensible kind of Hose for present wear. Plain or wide rib weaves. Colors of heather mixtures, grey or black and white. Double feet. A very moderate price, pair **$1.39**

Girls' and Boys' Long Golf Stockings $1.35 Pair

These are the full length Stockings with an extra turned-down length coming below the knee, finished with wide cuff and gaily colored. You may choose from plain colors or heather mixtures. Sizes 6 to 10. Per pair **$1.35**

Turnbull's—Main Floor.

A Glimpse of Christmas Handkerchiefs

TWO SPECIAL NUMBERS FOR SATURDAY

TWO SPECIAL NUMBERS FOR SATURDAY

Genuine Swiss Lawn Handkerchiefs 25c Each or 3 for 67c

Dainty Kerchiefs for Christmas giving, narrow hemstitched hem and hand embroidered. The daintiest we have shown for many a season. Special Saturday Price ..... **3 for 67c**

Real Irish Lawn Handkerchiefs 3 for 49c

Many are in pretty combinations of colours, others are plain White. Neatly hemstitched and embroidered. From our Christmas stock. Specially priced for Saturday ..... **3 for 49c**

Store Opens 8.30 a.m. Daily

THE J.C. Turnbull CO. LTD

Store Closes 5.30 p.m. Daily

MRS. E. PANKHURST WILL SPEAK HERE

Meeting of the Local Council of Women--The National Meeting.

A meeting of the Local Council of Women was held yesterday afternoon in the Y.W.C.A. rooms.

A communication was read from the London Council of Women thanking the Local Council for their donation to the Harriet Boomer Memorial Fund.

A letter from the Canadian Institute for the Blind, asking for assistance in their appeal for funds was read.

The agenda for the National Executive meeting to be held next week in Montreal was received. Mrs. Medd is representing the Local Council at this meeting.

Mrs. Stevenson reported that the Children's Aid Society had taken charge of the Edwards children and made them wards.

Mrs. W. R. Morris spoke of the coming of Mrs. E. Pankhurst to the city for the purpose of organizing a local Social Hygiene Council. The date is not yet definitely known. Mrs. Pankhurst will address three meetings, one on Sunday evening in the Opera House, one on Monday evening, in which the Young People's organizations of the city will unite, and one on Tuesday afternoon in the T.A.S. rooms, to which all ladies of the city are invited. A collection will be taken at each meeting to defray the necessary expenses connected with the organization of the Local Council of Social Hygiene. Mrs. Pankhurst will be the guest of Mrs. Morris during her visit to Peterborough. The arrangements for the Young People's meeting will be left to the Young People.

Mrs. Stevenson spoke of the splendid recognition that has recently been made of the work of the young Peterborough author, Gordon H. Graham, and on motion of Mesdames Stevenson and Medd, the secretary was instructed to write Mr. Grahame congratulating him on his recent successes.

WEDDING BELLS

DROPE—GOODERHAM.

A wedding which is of local interest took place in Toronto yesterday at St. Paul's church, Bloor street, when Miss Kathleen Isobel Gooderham, daughter of Mr. and Mrs. Ross Gooderham and John Harold Nelles Drope, son of Mr. and Mrs. Drope, of Grimsby, and formerly of Peterborough, were united in marriage.

The bride, who was given away by her father, wore a lovely gown of white bridal satin fashioned with long panels at the side and back and with a simple round bertha of rose point lace falling softly off the shoulders, the large veil which was edged with rose point lace, was sent to his daughter by Mr. Gooderham while on active service in France; the veil was caught by a small rosette of orange blossoms over each ear and fell over the shoulders covering the train. The train was very long and was finished and lined with chiffon and with silver lama lace in the centre. Around the point of the veil and in a double row over the end of the train were little orange blosom sprays which had been on the bridal dress of the bride's mother. The bride wore as her only ornaments a string of pearls and a bracelet of diamonds and pearls. Her bouquet was of lily of the valley centred with pale pink and mauve orchids, tied with long satin ribbons. The maid of honor, Miss Harriet Brouse, and the bridesmaids, Misses Katherine Christie, Helen Gooderham and Gladys Drope, wore gowns of deep cream lace with wide Grecian girdles and long trains of cocoa velvet. Their velvet hats were trimmed with soft feathers of deep cream and they carried bouquets of American beauty roses. Mr. Gordon Drope assisted the groom.

After the ceremony the bridal party drove to the New Art Gallery, where the reception was held because of illness in the bride's family. About four hundred guests were present.

The bride travelled in a brown duvetyn dress and coat with mole skin trimmings, with toque to match and a corsage bouquet of orchids. After the honeymoon Mr. and Mrs. Drope will live on Crescent Road.

OBITUARY

MRS. B. CAVANAGH.

A very sad death occurred at Buffalo, N.Y., on November 16th, when Katherine Schultz, beloved wife of Ballentine Cavanagh, passed away. Although in bad health for the past two years a complete recovery was hoped for and her death came as a shock to her many friends and relatives in the city. Besides her sorrowing husband are left to mourn her loss, two sons, Richard and Kennth. Mrs. Cavanagh was 34 years of age.

A SEETHING CAULDRON JEALOUSY IN FRANCE

TORONTO, Nov. 17.—(Canadian Press.)—Speaking at the closing session of the Canadian National Evangelical Conference here last night, Rev. T. Crawford Brown, Toronto, declared that there could be no permanent peace in the world until Bolshevism was abolished in all parts of the world. He further declared that France made millions out of the war and was now a "seething cauldron of jealousy and hatred toward Britain because Britain was unable to support her impossible foreign policies."

MUSSLINI DICTATES POLICY OF ECONOMY

ROME, Nov. 17.—(Special).—Musslini dictates a policy of economy and hard work for Italy, and warns the Chamber of Deputies they must obey him or be dissolved.

An Economical Corset

Is a corset which serves you more comfortably and lasts you far longer than the cheaper corsets you have worn before.

Corsets can be made as cheap as you wish, but unless the known standards for cloth, boning, stitching, hose supporters and other details are maintained, the corset cannot last or keep its original proper shape. It is economical to buy good corsets — corsets that are guaranteed.

Warner's Rust-Proof Corsets
MADE IN CANADA

are not the cheapest corsets, but we believe them to be the most economical, at whatever price you pay. They are made as low as $1.50, and even these are guaranteed; but for maximum service, longest wear and most satisfaction we recommend styles at higher prices, up to six or seven dollars per pair.

It pays to buy better corsets.
It is economical to buy Warner Corsets.

Every pair guaranteed not to rust, break, or tear.

The Cressman Co.
Limited

AND NOW FOR THE LONGED-FOR APPLE

Rosy-Cheeked, Thick-Skinned and Well Flavored. Fruit Eaters Will Welcome It.

Somewhere on a farm in the apple growing districts of Ontario there are rosy red seeding apples. Seeding apples that may have characters that would make them valuable commercial sorts, if such could be introduced to the public. True, there are thousands of worthless seedlings but some fence row or orchard area is now growing a tree or trees that produce a superior fruit.

Box Packing Apples at a Premium.

Ontario needs an apple suited to box packing, and it may be from an unnamed seedling that such wan will be supplied. If those having really good seedling apples would bring them to light so that their qualities might be judged by those competent to do so, an apple worth while might be unearthed and introduced to the public. Western apples shipped in boxes, have invaded the Ontario market because of their color and shipping quality. The bright red color attracts the buyer and the thick skin preserves the good appearance of the individual.

Thick Skins Most Desirable.

Thin skinned Ontario varieties will not stand the shipping and long exposure in the retail stores to t he same degree as the Western thick skinned apples. Western apples may go punky and become unfit for use, but still look well, as the exterior will stand alone. Ontario needs a good box pack apple, something rosy red of good quality, and a good thick protective coat.

Where, Oh Where, Is It Today?

Perhaps somewhere in a fence row such an apple may now be found. Who knows. What have you?—L. Stevenson, Sec. Dept. of Agriculture, Toronto.

BIBLE LITERATURE IN WORK PUBLIC SCHOOLS

TORONTO, November 17 (Canadian Press). — The introduction of "Bible literature" in the Public School curriculum was urged by the clerical deputation, headed by Archbishop Thornloe, which waited upon the Hon. R. H. Grant, Minister of Education yesterday.

The deputation was promised that the request would be considered.

NOSE CLOGGED FROM A COLD OR CATARRH

Apply Cream in Nostrils To Open Up Air Passages.

Ah! What relief! Your clogged nostrils open right up, the air passages of your head are clear and you can breathe freely. No more hawking, snuffling, mucous discharge, headache, dryness—no struggling for breath at night, your cold or catarrh is gone.

Don't stay stuffed up! Get a small bottle of Ely's Cream Balm from your druggist now. Apply a little of this fragrant, antiseptic cream in your nostrils, let it penetrate through every air passage of the head; soothe and heal the swollen, inflamed mucous membrane, giving you instant relief. Ely's Cream Balm is just what every cold and catarrh sufferer has been seeking. It's just splendid.

SMOKE
OLD CHUM
TOBACCO

The Largest Sale of any Brand in Canada

"QUALITY TELLS"

Packages 15¢ & 25¢ Also in ½ lb. tins

WE HAVE THE BEST BARGAIN OF THE SEASON Right NOW

By a lucky purchase, we secured 600 pairs of LADIES HIGH-GRADE shoes at a price we never imagined would be accepted for quality of this kind. There are eight styles in the lot, principally black and brown Suede Oxfords, one and two straps. All sizes in each style. They are former $9.00 values, very beautiful, soft, pliable leather and glove fitting. We decided to give our customers the benefit of our big saving, and for a quick turnover we put them all on sale immediately at the one price, your choice...

$3.98

Come and see them, that's all we ask. The Shoeswill speak for themselves.

Leader Shoe Store 291 George Street Opp. Opera House

AT COBOURG AND DISTRICT

Mine Host of Dunham Hotel Gets a Surprise Party — Lhe Work of Rev. W. E. Smith--News of Interest.

COBOURG, November 16 (Special to The Examiner). — A pleasant event occurred at the Dunham Hotel here the first of the week, when the genial host, Thomas Green, was honoured by a surprise party arranged by Mrs. Green.

While her husband was out with a friend she assembled a number of gentlemen in the dining-room.

Upon the return of the host a birthday cake, with fifty-nine candles, was brought in and placed before him. From an arch that surmounted it there was suspended a handsome gold watch.

The gathering took occasion, with Mayor Maher as spokesman, to present Mr. Green with a silver-headed cane. A very pleasant social time followed.

For Fire Sufferers.

The work for the fire sufferers in Northern Ontario is still being carried on in this locality. The Front Road District U.F.W.O., consisting of twelve ladies, held a sale of homemade cooking, netting over $60.00.

They sent $25.00 in cash to the Northern Relief Fund, and with the balance purchased the material for quilts, which they are now making. These, with a bale of warm clothing, will be sent in later.

Here From China.

The Cobourg Methodist District is enjoying a visit from the representative of the Young People's Societies in West China, Rev. W. E. Smith, M.D., who is home on furlough. Dr. Smith was for some years also the representative of the Cobourg and Peterborough Methodist Districts.

Dr. Smith went out to China in 1896 as the representative of the Epworth Leagues of the Cobourg District, and was the first foreign missionary sent out under the auspices of the Young People's Forward Movement for Missions. Some few years later, as Cobourg District was not contributing the full amount of Dr. Smith's support, the Epworth Leagues of Peterborough District associated with Cobourg in the good work. This was seemingly a fitting arrangement, as Dr. Smith's boyhood home was in these united counties at Elizabethville, while that of his late wife—before her marriage, Miss Grace O. Young—was at Rockwell, in Peterborough County.

At Port Hope in January, 1921, the Young People's Societies met and celebrated the silver jubilee of Dr. and Mrs. Smith's going to their life-work in China and of the inauguration of the Young People's Forward Movement for Missions, now almost world-wide in its scope. It was decided at that convention that a fitting momento of the occasion would be for Cobourg District to assume Dr. Smith's enitre support, and this they did.

Last year the Epworth Leagues and Sunday Schools surpassed their objective, raising over $1,800.00. A circumstance in connection with the silver jubilee was that a cable of congratulation was sent by the Cobourg District to Dr. and Mrs. Smith. It was received by them while the Chinese Conference was in session, and was read by Dr. Smith to that body.

The result was that the Chinese Conference decided then and there to inaugurate a similar Forward Movement among their young people. This has been done, and they now have their missionary in a foreign country.

As is well known, Dr. Smith has been bereaved by the death of his wife since returning from China to Toronto. He is now visiting the various circuits on the Cobourg District, where his story, all too modest as far as any personal reference is concerned, gives his hearers some idea of the great results that have attended his service, and that of his late wife, during the past quarter of a century. He is receiving a very hearty welcome.

It is noteworthy, too, that it was at a session of the Bay of Quinte Conference held in Peterborough in 1895, which Dr. Smith attended, that the sad message came of the riots in China and the destruction of the Methodist Mission property in West China.

It is stated that Dr. Smith had thought of Africa as the future scene of his life work, but seeing the need of workers in China, he told the late Rev. Dr. Sutherland that he was willing to go to China. It was a little later that the call came to go out as representative of the Cobourg District, and in the autumn of 1896 Dr. and Mrs. Smith sailed for the foreign field.

Among those who listened with interest to his address at the Methodist Church here was Miss Young, his sister-in-law, who is at present residing in Cobourg.

Resumes Pulpit.

On Sunday, Rev. J. S. I. Wilson, pastor of the Cobourg Methodist Church, was able to resume his pulpit duties after several weeks' illness. His father, Rev. John C. Wilson, of Toronto, who has been here assisting in postoral duties, has returned to the city.

....P eetlm dpgC ivoa thm thmh

Paving Complete.

Paving on the main street of Cobourg is now completed, giving the town about a two-mile stretch of paved roadway, which is much appreciated.

FRANK BACON SUFFERS FROM A NERVOUS BREAK

Frank Bacon, shown here, co-author and star of the play "Lightnin'," has had to abandon his part after his recovery from a nervous breakdown.

Bacon is 58 years old and is one of the outstanding characters of Broadway today. "Lightnin'," his present production, has been considered his greatest success. He wrote it in collaboration with Winchell Smith and showed it for the first time in August of 1918. For the last four years he has been playing the lead in the play. After his recovery friends say, he expects to resume the role.

Besides this play, Bacon has appeared in several other successes, among them, "Alabama", "Pudd'nhead Wilson," "The Fortune Hunter" and "The Cinderella Man."

you and **3** *others may pay the price*

Nature sends a warning of Pyorrhea—bleeding gums. Only one person out of five past forty escapes. Thousands younger are subject to it as well. Be on your guard.

Brush your teeth with

Forhan's FOR THE GUMS

More than a tooth paste —it checks Pyorrhea

35c and 60c in tubes

EXPANSION FOR THE BOY SCOUTS.

American Organization is Planning Four Big National Training Centres.

NEW YORK, Nov. 17.—(Associated Press)—The National Council of the Boy Scouts of America, carrying out its programme of expansion, has announced its purpose of opening four big national centers for the expert training of scout executives.

Immediate plans are on foot to establish the first of these centers near New York, and the Council is already seeking ground for that purpose. It is hoped to establish other centers, probably one in the middle west, one in the far west and one in the south. This "headquarters in the field" will furnish an excellent training center, especially for courses in "How to Train Scoutmasters." If it is not practicable to bring the executives to the centers for training along these lines, it will be possible to move the head faculty to different parts of the country.

The scout executive is the salaried official of the big city, or community, who makes scouting his business, and directs the volunteer leadership of the movement. For many years there have been available in different parts of the country, various training courses for scoutmasters. The scoutmaster is the volunteer leader who takes charge of a unit called a troop.

Mortimer L. Schiff, who has served as vice-president of the National Council, has recently been appointed International Commissioner of the organization. He will devote his time to the international affairs of the Boy Scouts.

Since the beginning of scouting in this country over twelve years ago, a total of 4,777 eagle badges, the highest rank in scouting, have been issued. Of this number 1,477 have been alloted since the first of the present year.

It is considered remarkable that such a large proportion of these marks of distinction should have been given out in the past ten months. In order to attain this much coveted eagle badge, the scout begins as a tenderfoot and climbs up the ladder one rung at a time until he becomes a second-class, and then a first class scout. It is at this point that the boy begins to do his real climbing, which calls for training along special lines. After he is a first class scout, he may become a life scout, and then a star scout, and then comes the highest rank, which is Eagle. Eleven of the merit badges the scout must obtain to become an Eagle are specifically in the fields of first aid, life saving, personal health, public health, cooking, camping, civics, bird study, path finding, pioneering and athletics or physical development.

From now until next February the scout organizations will conduct a campaign for more members. It is hoped to increase the enrollment by 100,000 Scouts, or twenty-five per cent of the present membership.

OUR MOTTO

Shoe Values

OUR AIM

Satisfied Customers

Men's Good Chocolate Leather, rubber heels sewn	$3.95	Boys' Chocolate Grain, solid Leather Sizes 1-5	$2.95
Men's Good Black Leather, rubber heels sewn	$3.95	Youths' Box Kip, medium weight, solid Leather, 11-13	$2.25
Youths' Black Velour Calf, Fine Boot, rubber heels, 11-13	$2.95	Boys' Strong Pebble Grain, solid Leather	$2.50
Also Chocolate			

Good Variety in HURLBURT SHOES for Children.
See the BARGAIN TABLE in Our Window.
BOUDOIR and FELT SLIPPERS in Great Variety.
See Us For SPATS.

Pemberton Shoe Store
212 CHARLOTTE STREET - 'PHONE 1265W

GREAT REMOVAL SALE

—Offering—

Suits and Overcoats to Measure At About HALF PRICE!

We have to move from our present headquarters within the next three weeks into larger premises. Only those who have "moved" know what a tremendous task it is, how much more profitable and desirable to get rid of all the stock rather than to move it. And that's what we have decided to do now. WE ARE GOING TO DISTRIBUTE THE BIG STOCK OF WOOLLENS IN OUR HEADQUARTERS PREMISES AMONGST OUR BRANCH STORES, and, commencing to-morrow, start a sale which for extraordinary values HAS NEVER BEEN EQUALLED IN THIS CITY. We will especially feature a

SUIT OR OVERCOAT

To Your Measure for

$12.50 *and* **$16.50**

(REGULAR $25) (REGULAR $30)

Hundreds of yards of woollen suitings and overcoatings to select from, including heavy and light frieze ulsterings, plaid back woolens in greys, browns, greens, tan and heather mixtures; meltons, chinchillas, etc., and tweed and worsted suitings in all the new shades and patterns. These will be made to your measure IN ANY STYLE YOU DESIRE.

As the quantity of stock is limited, we advise customers to come early for best choice. The money-saving presents a rare opportunity. And, remember, that every garment we make is guaranteed to fit perfectly or you do not have to take it. EVERY YARD OF MATERIAL MUST BE DISPOSED OF; THERE IS POSITIVELY NO RESERVE, as we intend to open our new headquarters with a brand new stock. Don't miss this sale.

Sale Starts Tomorrow

THE REGENT TAILORS

326 George St. Arcade

FALL DAYS

Falling Leaves, Snappy Weather - and the Canadian Winter is upon us. This is the Season when Cowan's Cocoa is most enjoyed, a treat for the Evening Guests and a really vital part of the Kiddies' breakfast.

COWAN'S COCOA

G-161

HEAVY BAIL DEMANDED FOR MONTREAL BROKERS

TORONTO, November 17 (Canadian Press). — On charges of conspiracy to defraud the public and their creditors of half a million dollars arising out of the failure last March of Bryant, Isard & Company, Norris, Bryant, Chester Fickett, and Andrew C. Dunn, all of Montreal, arrived here last night in charge of detectives, and were lodged in the cells at the Court Street Station.

In the case of Bryant, bail was fixed at $50,000, and $15,000 each for the others.

Jitneys first appeared in Los Angeles in 1914.

Holland is planning extensive electrification work.

Your Attention is Called TO P. BLACK'S SATURDAY SPECIALS

There Should be a Rush for These

LADIES' BURBERRY COATS, in heavy weight dark or light, wool coating. Size 16 to 40 for $10.00

LADIES' VELOUR COATS, loose or belted back, brown, navy or taupe, half lined. Size 18 to 20 ..... $12.50

FUR TRIMMED COATS, full lined American Velour collars of fur and embroidered. Assorted sizes .. $20.00

CREPE DE CHINE WAISTS, in many different shades, good styles, many tailored, long sleeves, at very low prices ..... $3.98 to $4.50

FLANNEL SERGE MIDDIES, in all shades and sizes, Balkan of straight style, well made, for from ..... $1.98 to $2.98

LADIES' HEAVY WOOLEN SWEATERS, assorted colors, at low price, all sizes. $1.75 to $2.50

HEAVY WOOL RIBBED HOSE all sizes. Regular 65c for 45c

BABIES' WOOLEN VESTS, in button all down. Size 1 to 4. Regular 65c for 45c

GIRLS' COATS in all sizes and colors, very low price, size 8 to 14. Heavy new coats $6.98

CHILDRENS' ROMPERS, from ..... 69c to 98c

GIRLS' SERGE DRESSES, silk embroidery, very pretty make, all sizes. Regular $4.00 for $2.98

LADIES' DARK FLANNELETTE WAISTS, good for work 69c

LADIES' HEAVY KIMONAS, all patterns and qualities, priced up from $2.50

We received many new lines in Men's Department, Coats, Suits, Trousers, Shirts, Mitts and Gloves; also Overalls.

Millinery is Reduced at a fraction of active value

Select your Xmas Gifts while stock is large. A deposit will hold them for you till wanted.

JUMPERS, in jersey, in pretty paddie green trimmed with white silk, braid and buttons. Regularly sold at $5.50. Sale while last $1.98

WHITE MIDDIES, serviceable for wear, in heavy quality twill, trimmed with navy or red collars and ties. Some with yokes, others straight or Balkan. Size 10 to 25. Regularly sold for $2.50. Sale 98c to $1.25

We are called "the two busy stores" because we divide our profit with the customers.

P. BLACK'S

2 Busy Stores Cor. George & King Sts.

THAT GOLDEN INCENTIVE LAYING BACK OF CANADIAN FUR INDUSTRY

Exhaustive Paper by Mr. Thomas Barrie on Early Fur History and Canada's Past and Present Resources in This Commodity.

Following is the illuminating address in full, as delivered by Thomas Barrie at last Rotary Club luncheon.

Furs and the fur business can be discussed from many view points all in their way interesting and in some respects even fascinating. Wild animal life from which the supplies are secured, their habitat and habits —the interesting and oftimes peculiar characters who hunt and trap —the native with their superstitions and their idiosyncrasies—the exploiters, the traders, and the adventurers, who harry forth into the earth's almost inaccessable regions and the seas most forbidding fastness—to listen to their stories and hear them explain the methods of killing and trapping and preserving the fur skins and the ways they reach the markets oftentimes taking months. The romance that still makes the fur trade what it has always been—the most picturesque and adventurous trade-game in the world.

We would consider the expert distinctions in selecting, grading, and valuing the varied and seasonable offerings and explain in a technical way wherein the different qualities arise and how much scarcity and rarity has to do with values; along with this the wonderful development in the dressing, dyeing, blending and manufacturing of fur skins—the modern artistry in manipulating designing and embelishing until furs are as flexile, as diversified, and more distinctive than the finest textiles.

Golden Incentive.

One could mention the golden incentive laying back of all this effort to secure and merchandise fur, as well as the spirit of adventure and sport which not only was the basiss of the opening up and the subsequent settlement of the North American Continent, but of many other world regions down through the history of the human race. The history of Canada and of the United States, the histories of the greatest and most enduring nations of Europe and Asia are replete with incidents and undertakings traffics and discoveries that were directly or indirectly connected with trade expeditions which had as their principle object trapping, collecting and merchandising of furs. As an instance, in 1670 Prince Rupert secured from his cousin, King Charles II of England, a charter for a company of Adventurers Trading into Hudson Bay, this being the official title of what is known as the Hudson Bay Company. It is to the energy, foresight, determination and fighting ability of the men that guided the destinies of this great organization throughout 250 years of its existence that the founding of the great American and Canadian commonwealth are in great measure due, and incidentally the success of the Hudson Bay Company made London the greatest raw fur market in the world and has been the principle contributing cause of its premier position as the financial and commercial center of the world for the past two centuries. The measure of success and the virility of the Hudson Bay Company in dollars and cents is evidenced in this year's statement recently published which shows a 45 per cent. dividend declared as against a 40 per cent. declared last year.

First Public Auction.

The first public auction sale of furs on record was held in December, 1671, by the Hudson Bay Company at Garroways Coffee House in London, and these auctions have been held every succeeding year since. There are today about ten large fur trading companies in London who gather the skins from all parts of the world and offer them at public auction in the months of January, April and October of each year. One could continue along this line and tell of the companies formed for selling the raw furs at auction and private bid in Montreal, Winnipeg New York, Seattle and St. Louis on this continent and the great annual fairs held at Nijini Navegrod in Russia, Irbit and Omosk in Siberia, and at Leipzig in Germany, but time will not permit, for it is a story by itself.

Fig Leaf Period.

It is hard to say just how long ago it is that mankind first began to wear furs,—fig leaves must have soon proved impractical and the only other then available article of durability was the skins of beasts—in Genesis, 3rd chapter, the 21st verse, we read: "Unto Adam, also unto his wife did the Lord God make coats of skins and clothed them", so that the fur business can rightfully claim that it was God ordained and instituted, we often wonder if this is the reason why His chosen people, the Jews, have a divine right to control this business.

The pre-historic men and women who came out of central Asia from a region known as "the cradle of the race" were protected against the climate of the southern latitudes by a heavy growth of hair. As these remote ancestors of ours wandered slowly over the continents of Asia and Europe they encountered the severe winters of the northern hemisphere and were forced in self preservation to utilize the furry and warm pelts of the animals with which they were forever at war. We know that the Picts and the Scots of Ancient Britain were roughly clad in fur skins, the Vikings of the North were clad in furs as were the Goths and Huns. The Phonecian traders when they piloted their vessels up the Seine or the Thames found that the wild Gaul and Saxon had little to offer in exchange for the rich fabrics and rare spices of the east, outside the furry pelts of wolves, bears and foxes, which at that time infested the forests of Ancient Britain and France. So backward, however, in the early arts and crafts were these people who inhabitated north western Europe that it was not until the fur skins had been dressed and made up by the skilled craftsmen of the east that these fur skins took on greater beauty and utility that heretofore In later years this skill in working furs spread throughout Europe and lead to the gradual development of the fur trade of today. After the discovery and the settlement of the northern part of North America, and especially after the great fur companies were formed, such as the Hudson Bay Co, the competing Dutch companies of New Amsterdam, now New York, the North West Co. with John Jacob Astor as its head with a complete chain of fur depots across northern United States to the Pacific, and others of French origin, the fur business received such an impetus through the excellence and beauty of the fur bearing animals found here as nowhere else,—the wearing of furs which heretofore had been confined to a few aristrocrats and the titled nobility, became a part of the habilments of the wealthier classes, and increased by leaps and bounds, until today the reason for high prices is that there are more wearers of furs than ever before. The Asiastic and South American nations are demanding furs. The more general distribution of wealth and the development of the artistic sense has been the great primal cause of this. Furs are being used for more purposes than in former years, the furrier sells capes and neckwear in the spring and summer, coats and wraps in winter, the cloak and suit manufacturer, the dressmaker and the milliner are all in the skin market buying large quantities for trimmings on their merchandise. The advent of the automobile has also increased the demand to a very marked degree.

Whenever fur prices decline severely as in 1914 and 1920 it is customary for many to declare that the prices will not return to higher levels, yet prices not only advance but they appear to be working towards a permanently higher level. High prices for manufactured products depend mainly upon the cost of a raw material and the labor that is used in making them, but furs are a natural product and there is no cost in producing them. The trapper or hunter who catches or kills them does so in his own time, and wages do not enter into the calculation. With the exception of silver and black foxes the only furs to be had are wild ones, unless we except rabbits and lamb skins. If fur prices are to be kept down someone will have to discover a new source of supply as practically the whole earth has been visited and its harvest of wild furs been garnered even to the depletion of the quantities yearly.

Our Fur Future.

This brings us to the matter which we wish to emphasize namely "What is to be Canada's Fur Future?" We have in the upper half of this continent the greatest natural fur domain in the world because furs are best from three sources, first, in a cold climate where the peltage is deepest and strongest, which is why the Canadian otter or mink is stronger, more lustrous and more durable than the same skins from Georgia or Alabama; second, in the vast quantities of fresh water in running streams and clear lakes affording food and health in plenty, third, in the timber and brushwood shade which keeps the fur protected from the severity of the constant sun fading and coarsening.

Only three domains in the world answer all these requirements, northern Russian, Canada and Alaska. From these domains must come the world's future furs of the best quality and commanding the best prices.

Lawless Hunters.

Russia may be written off the map for twenty years. The protective measures and the imperial monopoly of Russia's finest furs ceased when the Bolshevists assumed control. Every hunter has been a law to his own lawlessness, furs have been looted and slaughtered, prime and unprime, and sold for a song. It would not be surprising if by the time the Bolshevists finish Siberia and Russia her best fur resources could be written off as nil even as the Sea Otter is already all but extinct. Only seventeen came to the sales in 1920 compared to about one hundred thousand a century ago.

Alaska under the tutorage of the United States in conserving not only the seal industry but the native fox industry. The seal herds had become so depleted that the annual catch was but six thousand skins and the whole herd, old and young, is down from three million in 1867 to one hundred and ninety six thousand in 1912. Today there are over five hundred thousand seals on the seal island and it is computed that by 1926 the herd will be back to where it was in 1867. Also with blue foxes a protection and conservation scheme is being enacted whereby it is now assured that blue foxes which were sold at one time

(Continued on Page 15.)

$15.00 DOLL Given Away Free AT GILE'S DRUG STORE

This is one of Madame Hendren's Walking and Sleeping Dolls with real hair.

This beautifully dressed, twenty-three-inch, life-like Doll will be given to the person guessing nearest to the correct number of beans in the jar on display in our window.

With each purchase of any of the following Nyal Products you get a coupon for each twenty-five cents of your purchase.

Nyal Face Cream, small (1 coupon) 25c
Nyal Face Cream, large (2 coupons) 50c
Nyal Dentaclor Tooth Paste (2 coupons), 50c
Nyal Dentaclor Liquid (2 coupons) 50c
Nyal Hirsutone, small (2 coupons) 50c
Nyal Hirsutone, large (4 coupons) $1.00
Nyal Massa . Cream (1 coupon) 25c
Nyal Pumo-Dent Tooth Paste (2 coupons), 50c
Nyal Shaving Cream coupon) 35c
Nyal Toilet Water (4 coupons) $1.00
Nyal Tooth Paste (1 coupon) 25c
Nylotis Almond Cream, large (2 coupons), 50c
Nylotis Almond Cream, small (1 coupon), 35c
Nylotis Beauty Balm (2 coupons) 50c
Nylotis Bedtime Cream (2 coupons) 50c
Nylotis Cold Cream, small (1 coupon) 35c
Nylotis Cold Cream, large (2 coupons) 60c
Nylotis Disappearing Cream, small (1 coupon), ... 35c
Nylotis Disappearing Cream, large (2 coupons) 60c
Nylotis Face Powder, small (2 coupons) 50c
Nylotis Face Powder, large (4 coupons) $1.00
Nylotis Hand Lotion, small (1 coupon) 35c
Nylotis Hand Lotion, large (2 coupons) 50c
Nylotis Quinine and Sage Hair Tonic, small (2 coupons) 50c
Nylotis Quinine and Sage Hair Tonic, large (4 coupons) $1.00
Nylotis Rouge (2 coupons) 50c
Nylotis Shaving Lotion, small (1 coupon) 35c
Nylotis Shaving Lotion, large (2 coupons) 50c
Nylotis Talcum (1 coupon) 35c

RULES OF CONTEST

1. **There is a definite number of beans in the jar. The person who guesses nearest to the correct number gets the Doll, provided the guess is registered upon one of our coupons and same is handed to us on date of purchase.**
2. **If two or more persons guess the correct number, the Doll will be given to the one whose coupon is received first. Every coupon must be dated.**
3. **Should no one guess the correct number, the Doll will be given to the person guessing nearest to the correct number.**

COME AND SEE IT BRING THE CHILDREN WITH YOU

SATURDAY SPECIALS ON TOILET PREPARATIONS

45c Mennen's Shaving Cream 34c
Hutax Tooth Paste 18c
75c Djer Kiss Face Powder 58c
50c Pepsodent Tooth Paste 34c
35c Djer Kiss Talcum 24c
50c Olivecn Shampoo 38c
65c Forhan's Tooth Paste 48c
$1.50 Mary Garden Face Powder 99c
$1.00 Mary Garden Cold Cream 62c
$1.00 Mary Garden Vanishing Cream 62c
50c Mentholatum 33c
25c Mentholatum 16c

CUTEX PREPARATIONS

35c Cuticle Remover 28c
35c Nail Polish Powder 28c
35c Nail Polish Cake 28c

TOILET SOAPS

15c Seward's Ensign Bath Soap ..... 4 for 23c
15c Castile Soap ..... 3 for 27c
25c Castile Soap ..... 5 for 23c
10c Cream Almond Soap ..... 4 for 24c
10c Cream Olive Soap ..... 4 for 24c
5c Cream Olive Soap ..... 6 for 24c

Pure Chocolates (in bulk) . . . . . lb. 29c

W. A. J. GILES
PRESCRIPTION DRUGGIST
OPPOSITE GRAFTON'S PHONE 2160
WE DELIVER ANYTHING, ANYWHERE, ANYTIME

If YOU could Visit our Mills—

VISITORS to the Quaker Mills no longer marvel at the exclusive flavour, texture and goodness of all things baked with Quaker Flour. They see for themselves the infinite care with which Canada's finest wheat is treated from the berry to the sack.

They see how thoroughly the grain is selected and cleaned—how gradually and finely it is milled—to produce a perfect flour. They see how Quaker *Quality* is ever maintained, by constant vigilance and hourly tests in the process of milling — by an actual baking of bread from each day's flour. Quaker Flour must bake up to the Quaker standard before it can leave the Quaker Mill.

They realize why no other flour can equal "Quaker." Try it for your next baking.

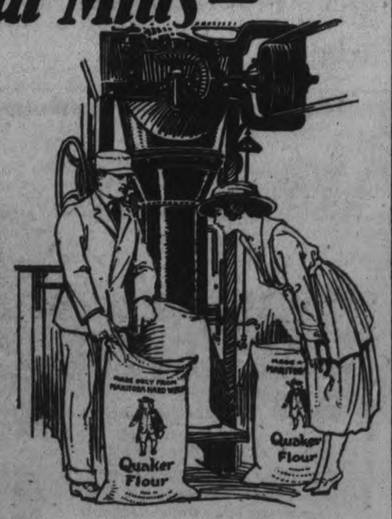

Quaker Flour
Always the Same-Always the Best
THE QUAKER MILLS
PETERBOROUGH and SASKATOON

Visitors to the Quaker Mills are always welcome. 201

DISTRIBUTORS:

PETERBOROUGH — Roland Denne and all high class grocers.
BOBCAYGEON — Wright and LeBer.
DOURO—P. G. Towns.
ENNISMORE—R. J. Killen.
ENNISMORE—P. G. Sullivan.
HASTINGS— H. M. Fowlds & Son.
KENNE—W. N. Fletcher.
KENNE—G. S. Taylor.
LAKEFIELD—W. J. Charlton.
MILLBROOK—Atwood & Sheppard, Burnham Bros.
NOGIE'S CREEK—J. L. Beatty.
NORWOOD — Waters & Company.

Clean Sweep Sale
BOTNICK'S

YEAR'S GREATEST *Event has reached a stage where many lines have been so reduced that a further drop in prices has been made to force a clean sweep. Buy now, even if the choice in a few cases is less, the savings are greater—Just note these items.*

Coats and Dresses

A Splendid Variety of **LADIES' FALL AND WINTER COATS** made of Burberry and velours, latest styles, trimmed with beaverine collar and cuffs. All colors. Regular $25 to $40. Sale Price **$14.98**

..... $24.50 and

Another line of **LADIES' COATS,** made of silvertone, velours and blanket cloth, Regular $25 to $45 values. Sale Price **$9.98**

each ..... $14.98 and

LADIES' EIDERDOWN AND HEAVY WOOL KIMONAS—Regular $6.50 to $10.00. Sale price $4.98 and $5.98 **$3.98**

One line of **LADIES' FLANNEL AND SERGE JUMPERS.** Sale Price **$3.98**

..... $4.98 and

One Line of **LADIES' HOUSE DRESSES,** in different colors. Regular $2.00 ..... **98c** Sale Price .....

Another line of Latest Style TRICOTINE DRESSES, with latest trimmings, different shades. Reg. $25 to $35. Sale Price **$14.98**

..... $19.50 and

ONE LOT OF LADIES' SILK DRESSES, made of Habutai, charmeuse and satin, latest style. These dresses are a manufacturer's clearing line. Regular $15.00 to $25.00 ..... **$7.98** Sale Price .....

Another Line of Canton Crepes and Crepe de Chine. Reg. $27.50. Sale ..... **$14.98** Price .....

LADIES' PURE WOOL PULL OVER SWEATERS. Regular up up to $8.00 ..... **$1.98** Sale Price $2.98 and

LADIES' SILK WAISTS, tailor made and three other styles. Regular $2.00 and $2.50 .... **98c** Sale Price .....

Another line of **LADIES' HABUTAI SILK BLOUSES,** also stripe, tricolette, and jerseys. These blouses are bought special for this sale; a manufacturer's clearing line. Regular $6.50 to $10.00. Sale Price .. **$2.98**

..... $3.98 and

CHILDREN'S SEPARATE SCARFS AND TOQUES. Regular $1.00 ..... **49c** Sale Price .....

LINEN TABLE CLOTH, Regular $1.50 and $3 yard.... **69c** Sale Price .... $1.49 and

Children's COAT SWEATERS, good school wear. Reg. $1.25. Sale Price **69c**

GREY WOOL BLANKETS — Reg. $3.50 to $6.50. Sale Price $3.98 and **$1.98**

A Large Variety of **LADIES' and CHILDREN'S HAND BAGS**—These are all Samples, and on Sale at Half-price — ranging from ..... **49c** UP

LADIES' AND MISSES' FLEECE LINED GLOVES, in Black, White and Grey. Reg. 50c. Sale Price .. **29c**

LADIES' D. & A. GUARANTEED CORSETS. Reg. $1.75. Sale Price **98c**

Another line of **D. & A. GUARANTEED CORSETS.** Regular $2.75 ..... **$1.49** Sale Price .....

One line of D. & A. Goddess super-bone front laced Corsets. Regular $3.50 ..... **$1.98** Sale Price .....

LADIES' BLACK AND COLORED SATEEN UNDERSKIRTS. Reg $1.50 and $2.50. Sale Price **98c**

..... $1.29 and

LADIES' COTTON & FLANNELETTE NIGHTGOWNS. Regular Price $1.75 .... **98c** Sale Price .....

LADIES' FALL AND WINTER WEIGHT WOOL VESTS. Reg $1.00 and $1.50 ..... **49c** Sale Price ..... 69c and

Ladies' BLOOMERS, in white cream and natural shades; all sizes; good fall and winter wear Regular $1.25 ..... **79c** Sale Price .....

LADIES' VESTS. Regular 35c and 50c ..... **19c** Sale Price ..... 29c and

LADIES' SILK HOSE — Regular $1.00 ..... **49c** Sale Price .....

Another line of Ladies' **PURE SILK HOSE,** drop stitch in all shades. Regular $2.00. **98c** Sale Price .....

A great variety of Ladies' Heather Cashmere and Wool **HOSE.** Regular price $1.50 to $2.00. Sale Price **69c**

..... $1.29, 98c and

LADIES' ALL WOOL BLACK RIBBED HOSE. Regular $1. Sale Price **69c**

MISSES' ALL WOOL HOSE. Regular 75c ..... **49c** Sale Price .....

CHILDREN'S ALL WOOL HOSE. Regular 65c.... **39c** Sale Price .....

Ladies' Fall and Winter Weight **COMBINATIONS,** with or without sleeves. Regular $3.00 and $3.50 ..... **$1.79** Sale Price $1.98 and

Children's and Girls' **WOOL OVERSTOCKINGS,** in black, white, red and grey. Regular 75c. Sale Price.. **49c**

Ladies' Chamoisette **GLOVES.** Regular price $1.00 ..... **49c** Sale Price .....

Ladies Chamoisette **GAUNTLET GLOVES.** Regular $1.50. Sale ..... **89c** Price .....

LADIES' WOOL GAUNTLET GLOVES, in all shades. Regular $1.25 and $1.75 ..... **79c** Sale Price .... 98c and

CHILDREN'S AND MISSES' FLANNELETTE DRAWERS— Regular Price 65c ..... **39c** Sale Price .....

CHILDREN'S 2|1 RIBBED HOSE. Regular price 50c. Sale Price **25c**

CHILDREN'S LITTLE DAISY CASHMERE HOSE, different colours ..... **39c** Sale Price .....

MISSES' LLAMA HOSE, finest cashmere made. Regular $1.00. Sale Price **59c**

Children's Knitted SUITS four pieces. Reg. $4.50. Sale Price **$2.49**

Children's Wool and Cashmere JERSEYS, buttoned necks. Regular $1.50 to $2.00 ..... **98c** Sale Price.... $1.29 and

A Large Assortment of Children's and Girls' WOOL MITTS, in all colors. Regular 50c to $1 per pair ..... **29c** Sale Price 39c, 49c and

Men's and Boys' Wear

Men's Tailor Made TWEED and WORSTED SUITS, in grey and brown. Regular $25 to $35. Sale Price **$14.98**

..... $19.50 and

Another Line of Men's Pure Wool Indigo Dye Tailor Made SERGE SUITS. Regular $35. Sale Price **$19.50**

MEN'S HEAVY OVERCOATS, latest styles, convertible collars, in grey and brown. Regular $25 and $35.00 ..... **$14.98** Sale Price $19.50 &

Men's Tweed Rubberized WATERPROOF COATS, Regular $15 to $20.00. Sale ..... **$9.98** Price..... $12.98 and

Men's All Wool TWEED and WORSTED PANTS. Regular $2.50 and $3.50 ..... **$1.98** Sale Price $2.49 and

Another Line of Men's Tailor-Made Stripe WORSTED and NAVY SERGE PANTS. Regular $5.50 to $7.50..... **$2.98** Sale Price $3.98 and

BOYS' MACKINAW COATS. Regular $7.50 ..... **$3.98** Sale Price .....

Men's OVERALLS & SMOCKS best quality and make, in blue and black. Reg. $2.50 **$1.49** Sale Price .....

Men's SWEATERS and PULLOVERS. Reg. $3.50 to $10. Sale Price **$1.98**

..... $4.98, $2.98,

A Splendid Line of MEN'S WORK AND DRESS SHIRTS. Regular $1.50 to $2.00 .. **98c** Sale Price .....

Men's Pure Wool Elastic Rib PENMAN'S UNDERWEAR — Regular $3.00 ..... **$1.49** Sale Price .....

Men's PENMAN'S Wool Fleece UNDERWEAR. Regular $1.50. Sale ..... **98c** Price .....

Men's Natural Wool PENMAN'S COMBINATIONS, also white. Reg. $3.50.... **$1.98** Sale Price .....

MEN'S WORK GLOVES. Regular 65c ..... **39c** Sale Price .....

MEN'S WOOL-LINED Leather MITTS. Reg. $1.00.... **49c** Sale Price .....

Men's MOCHA and Kid-Lined DRESS GLOVES. Reg. $2.50. Sale Price **$1.49**

MEN'S PURE WOOL SOX, in heather mixture and cashmere. Regular $1.00 ..... **49c** Sale Price .....

Men's Heather Wool GLOVES, with fasteners. Reg. $1.75. Sale Price **98c**

A Beautiful Line of MEN'S DRESS SHIRTS, with pure silk fronts. Reg. $3.00. Sale Price **$1.98**

MEN'S POLICE AND CROSS-BACK BRACES, good heavy elastic, solid leather points. Regular 65c ..... **39c** Sale Price .....

BOYS' WINTER OVERCOATS made in the latest styles, with belts and pockets, convertible collar. Sizes 5 to 14. Reg. $10 to $15.00. Sale .. **$4.98** Price.... $7.98, $5.98

A BEAUTIFUL VARIETY OF BOYS' SUITS just the kind for fall, winter and school wear, in about six different shades and styles. These are a manufacturer's clearing line of 200 Suits. Sizes 4 to 16. With or without two pair of bloomers. Regular $10 to $20. Sale Price $7.98, $5.98 **$4.98**

BOOTS and SHOES

One Line of Ladies' Fall and Winter STRAP SHOES AND OXFORDS, combination suede and patent; also kid and patent; Goodyear welt. Reg. $7.50. Sale Price.... **$3.98**

Ladies' and Misses' BLACK and BROWN OXFORDS, in brogue shapes, heavy soles, low heels. Splendid for School wear and a walking shoe. Reg. $5.00. Sale Price **$3.98**

LADIES' HIGH TOPPED BOOTS — Regular $5.00 ..... **$1.98** Sale Price .....

BOYS' DRESS AND HEAVY WORK BOOTS—Regular $3.50 and $4.50. Sale Price ..... **$2.49** and **$2.98**

LADIES' HIGH TOP FELT BOOTS. Reg. $3.50. Sale Price **$1.98**

LADIES' HOUSE AND BEDROOM SLIPPERS, also suede and kid, in all shades, with rubber heels. Regular $2.00 and $3. Sale Price **$1.29**

..... $1.98 and

LADIES' CUSHION SOLE BOOTS AND OXFORDS. Regular $5.00 ..... **$2.98** Sale Price .....

LADIES' SPATS, in different shades. Reg $2.00 ..... **98c** Sale Price .....

MEN'S BOX CALF AND GUNMETAL DRESS BOOTS. Regular $5.00 ..... **$2.98** Sale Price .....

Men's Leather-Lined Waterproof Sole Goodyear Welt Boots Regular $8.50 ..... **$5.98** Sale Price .....

A Line of Men's Goodyear Welt Gun-Metal and Calf Boots, rubber heels, in black and brown. Regular $6.00 and $8.00 per pair. Sale Price **$3.98**

..... $4.98 and

One Line of Men's HEAVY WORK BOOTS in oiled-tanned leather, in black and brown, with balice tongue, all waterproof. Regular $6.50 ..... **$3.98** Sale Price .....

YOUTHS' SCHOOL BOOTS — Regular $3.50 ..... **$2.49** Sale Price .....

CHILDREN'S BOOTS, combination of red top with patent bottom or brown and black. Regular $1.50 and $2.00 ..... **98c** Sale Price, $1.29 and

MEN'S HEAVY SNAGPROOF RUBBERS, white soles. Regular $5.00 ..... **$3.49** Sale Price .....

ANOTHER LINE OF RED SOLES. Reg. $4.50. Sale Price **$2.98**

MEN'S GUM RUBBERS, laced and two buckled. Regular $3.75. Sale Price **$2.75**

One Line of Men's and Boys' 1-Buckled and Laced GUM RUBBERS. Regular $2.75 and $3.00. Sale Price **$1.75**

..... $1.98 and

Men's First Quality Shoe RUBBERS. Reg. $1.50 Sale Price **$1.00**

Children's FELT HOUSE SLIPPERS, with straps and soles Special for this Sale. Reg. $1. Sale Price **39c**

LADIES' RUBBERS for **89c**

MISSES' RUBBERS for **79c**

CHILDREN'S RUBBERS for **69c**

THAT GOLDEN INCENTIVE, ETC.

(Continued from Page 14).

for eight to ten dollars per skin and reached three hundred dollars per skin through scarcity will be assured to all future generations.

The conservation and protection in Canada of our fur-bearing animals, our game and our fish as one of the greatest natural resources we have, should received every man's support, as not only can we gain a rich harvest from the sale of our fur skins and fish, but we are having daily evidence of a large influx of tourists since the motor car has come, and one of the greatest inducements to maintain and increase this money-spending sight-seeing and sporting tourist trade is to maintain and increase the attractions that are ours naturally, until they be the talked of an advertised allurement.

Canadas Resources.

Canada's fur-bearing animals have been most ruthlessly destroyed in the past and while better proctected now than ever before, yet are oftentimes severely depleted through lack of co-ordination and thought when the waters in our streams and lakes are raised and lowered at seasonal periods which means destruction of such fur bearers as muskrat and beaver and to the fish in spawning time. These we think could be overcome by a co-ordination of interest controlling out water powers, navigation and lumbering and the fur and game departments of our governments.

We believe, however, that furs in Canada have got to be farmed. That has been a success so far as tried requires no argument. We are the greatest fur farmers in the world today. The first experimental fur farming was started in Prince Edward Island in 1887 by an attempt to breed silver foxes. By 1920 there were 309 fox farms in this island with close to ten thousand foxes. The total number of fox farms in the Dominion at present the last records is 578—309 Prince Edward Island, 52 Nova Scotia, 57 New Brunswick, 77 Quebec, 41 Ontario, 4 Manitoba and Saskatchewan, 14 Alberta, 10 British Columbia, 14 Yukon. In 1920 the prices of live silver foxes ranged from one hundred to eleven hundred dollars each and the skins brought from seventy-five to seven hundred and fifty dollars each.

Six Mink Farms.

Outside of fox farms there are six mink farms, two racoon, one beaver, and one caricule sheep (Persian Lamb) from last reports. The total value of the fur bearing animals on these farms was four million seven hundred and twenty two thousand nine hundred and five dollars. The total value of animals sold and fur skins sold off these farms last year was one million one hundred and fifty one thousand five and fixty six dollars, with a number of skins on hand unsold. The value of the farms and farm buildings outside the animals is $1,202,591. Fisher farming is being attempted in B. C., where two generations have been raised successfully. Muskrat farming has not yet been attempted in Canada but has been successfully tried out in the New England States and Mich. Skunk has been successfully farmed for some years in several sections of United States but in Canada has only been tried out recently. Caricule Sheep or Persian Lamb were introduced into Canada in 1913-14 in the Maritime Provinces and in Alberta. It was found that to be successful the climate had to be dry with hot and cold extremes, so that the ranch of Dr. Young, 15 miles north-east of Calgary, has been the most successful. In 1920 he had eleven hundred head of sheep on this ranch, all excellent quality in skins and mutton. We dressed a few of the skins off this ranch and they were quite as good as any imported. There has been several attempts to raise these sheep in Texas and other parts of the United States, but outside of one ranch near Syracuse, N. Y., they have not succeeded. Our climate in Alberta seems to be the ideal one for this industry. At the present time a fur farm is being started north of Peterboro on the shores of Chemong Lake. An American visitor and a local man are interested in this I understand, and they are starting with fox raising. Belleville has also had recently a fur company organized for fur farming. This district is particularly well suited for raising the very best muskrat, beaver, otter, mink, coon, fox and fisher. The industry if properly managed will be a money maker. The increasing market for furs, the decreasing quantities available, means that if the taste and demand for furs is to be met, trapping must be supplemented by domestication. Canada is the natural home of the following furs of the highest quality, Hudson Bay Sable, Martin, Beaver, Racoon, Mink, Muskrat, Otter, Cross Silver Black Fox, Fisher, Lynx, and Skunk. The quality of Wolf, White and Red Fox, Squirrel and Ermine, is only surpassed in some sections of Russia. As the initial source of supply of raw furs of quality and quantity, Canada at present surpasses all others in the world. We exported over $20,0000,000 worth in 1920. Last year's report was less, showing a shrinkage of 18 per cent. in the number of skins taken and with somewhat lower valuation. We believe that this year's report will show a still further decline in quantity, but a raising in the valuation. To give one an idea of the rise in value, would state that in 1910 the total annual output of furs from Canada was valued at $1,927,550, with a catch very much larger than that of 1920, yet 1920 exports reaches over twenty million dollars as already stated. The home consumption, and the exported manufactured and semi-manufactured, does not enter into these figures but they represent a very large volume of money. Miss Agnes Laut who wrote the best history of the Hudson Bay Co., and has been very interested in the fur trade and its development in Canada states that the possibilities in furs, fur farming, and fur manufacturing in Canada can be made to reach five hundred million dollars per year, conditioned on farming he fur domains as carefully as she does her wheat and doing it before it is too late.

The World Trade.

To give also an idea of the development of the world trade in furs we would mention that in one year, St. Louis sold at public auction sixty million dollars worth of furs, that two years ago London, England used 90 million rabbit skins and that last year one Brooklyn Dyeing and Dressing House contracted to give the trade seven million Hudson Seal and Dressed Muskrat skins. With expansion such as this fur farming on a large scale in Canada must pay and especially is this true right here in our own district, where the finest muskrats in the world are naturally bred, the famous Rice Lake and Trent Waterway fur district.

In order to visualize the radical changes in values and conditions which the years bring about, our local records show that 30 to 35 years ago we were paying 8 to 12 cents for muskrats, while last Spring's price to the trappers averaged around $2.25 each, and in the sales held a few weeks ago in Montreal they brought $2.85 each. Mink at that time brought from 50c to $1.50, now $5.00 to $15.00. Otter $1.00 to $5.00 now $10.00 to $50.00. Fisher $1.00 to $3.50, now $20.00 to $100.00. Coon 25c to $1.00, now $3.50 to $10.00, etc. At that time Hiawatha Indians and Curve Lake Indians that trapped would have a catch of from 500 to 1,000 skins each; today the catch is large which touches 100 skins.

Fur Farming Method.

It was a question then if Fur Farming would pay, but with the changes that have come about since, it is no longer a question of pay, but of method, and means to produce the article. Bog and marsh lands practically useless for other purposes can be made the most valuable lands in the community for muskrats. Other districts all about us are the natural home of the other fur bearing animals.

There are "Acres of Diamonds" laying right about our doors if we have but the vision and the enterprise to grapple with the situation, and take advantage of what nature and environment has provided so richly and amply at our very hands. There is no reason why Canada should not develop this native and natural industry, not only in producing more of that which she is best fitted to produce, but centralizing the dressing, dyeing and manufacturing of this practical monopoly which she has and offer it to the world a finished product rather than as raw material. It rests with this generation if it is done or not.

CHARM
CLEANS EVERYTHING

Mrs. C. E. B. writes, "I washed some new blankets with CHARM and a little soap and you ought to see them—they are beautiful."

15c and 25c at all Good Grocers

What This Buffalo Physician Has Done For Humanity

The picture which appears here of Dr. Pierce of Buffalo, N. Y., was taken in 1910. As a young man Dr. Pierce practised medicine in Pennsylvania and was known far and wide for his great success in alleviating disease. He early moved to Buffalo and put up in ready-to-use form, his Golden Medical Discovery, the well-known tonic for the blood. This strength-builder is made from a formula which Dr. Pierce found most effective in diseases of the blood. It contains no alcohol and is an extract of native roots with the ingredients plainly stated on the wrapper. Good red blood, vim, vigor and vitality are sure to follow if you take this Alterative Extract. Dr. Pierce's Golden Medical Discovery clears away pimples and annoying eruptions and tends to keep the complexion fresh and clear. This Discovery corrects the disordered conditions in a sick stomach, aids digestion, acts as a tonic and purifies the blood. Write Dr. Pierce's Invalids Hotel in Buffalo, N. Y., and receive confidential medical advice without charge. All druggists sell Discovery, tablets or liquid.

HOME CIRCLE

WINTER

On all thy trees, on every bough,
Thousands of crystals sparkle now,
Where'er our eyes alight;
Firm on the spotless robe we tread,
Which o'er thy beauteous form is spread,
With glittering hoar-frost bright.

Our father kind, who dwells above,
For thee this garment pure hath wove;
He watches over thee.
Therefore in peace thy slumber take,
Our father will the weary wake,
New strength, new light to see.

Soon to the breath of spring's soft sighs,
Delighted thou again wilt rise,
In wondrous life so fair.
I feel those sighs breathe o'er the plain,
Dear nature, then rise up again
With flower-wreaths in thy hair.

—Friedrich W. Krummacher.

WOMEN, NO SOULS?

Arthur Brisbane in Chicago Herald and Examiner:

George Harvey, ambassador and a wag, says that, according to the Bible, Koran and Talmud, women have no souls and the Ten Commandments were written for men only. He thinks that one or more commandments are needed especially for women.

Some of them, judging by recent shootings, might suggest "Thou shalt not covet thy neighbour's husband."

Harvey should realize that the Ten Commandments apply almost exclusively to men, not because women have no souls, but because men are naturally inclined to break the commandments and need them. If there were no men no Ten Commandments would be necessary.

We have heard a great deal in the past year about woman's mission and woman's sphere until between two contending forces we have begun to wonder whether woman really has any right to exist on earth at all. And yet each day is proving all these assertions, grotesque and otherwise, but mere misnomers, while woman continues to perform much the same mission that has fallen to her lot since the world began; doing it better in some cases than in others, more appreciated sometimes than others, but doing her mission and developing with the race and with the world into new opportunities, higher duties and greater privileges. It is an old teaching but one that we need constantly to call to mind, that the one who does that duty which is nearest at hand is the one who accomplished the most for the world. It is as true of classes as it is of individuals.

What a year of special blessing has been ours; what a year of fruitage; how the earth has yielded her increase and brought forth an abundance! How full the gathering has been, and how great a shortage we have! Truly our temporal blessings were never more full—our arms can carry no more; our greed could ask no more. And in view of all this will it be difficult to have a true spirit of Thanksgiving? Not if we have a moat of consideration alongside of the mountains of blessings that crown this year. Let us not become so absorbed in appropriating so much that is good that we will have no sense of gratitude, no appreciation, no humbleness at receiving so much.

The house and home require a head the same as any other business. No study is of greater importance to a girl; after marriage she often wishes she knew more of cooking and less of Latin. Money and love combined does not form a safeguard where there is domestic incapacity. A woman who is capable of filling her home in every sense of the word is worthy of more true applause than if she possessed many accomplishments.

How many hungry hearts there are in the world hungering for recognition, for a word or praise! The hungriest heart in this world is an unpraised woman whose husband never gives her a word of praise.

Times are not near so hard with some men when they want a plug of tobacco as when their wives ask for a pair of shoes.

Don't let all the sunshine in nature become cloudy since you are growing older.

Save the Wrappers

Comfort Soap and Pearl White Naptha Soap offer the best—in quality, size and cleansing power—that money can buy. In addition, you get splendid Premiums for the wrappers. Put in a supply of these standard laundry soaps now—they improve with age—and exchange the wrappers for some of the valuable Premiums shown in our new Premium Book.

Write for Premium Book—Free

Comfort Soap Premium Store
80 King Street West, - Toronto, Ont.

Children's Warm Bath Robes

This is the weather when a nice, wooly bath robe is what the kiddies enjoy.

We have them in sizes from 1 to 12 years.

They are in fine quality eider down, in an assortment of pretty colors, and are finished with cords and tassels.

See them while the assortment is complete.

W. E. Lech, 366 George St.
Children's Wear Exclusively.

Ford
CARS, TRUCKS and TRACTORS

Were never in such demand. If you consider Economy, Comfort, Service and Satisfaction, you will buy no other.

If you have a USED CAR, let us dispose of it now while there is a demand.

Duffus Motor Sales
Corner Charlotte and Water Streets, Peterboro
Branches in Millbrook and Norwood

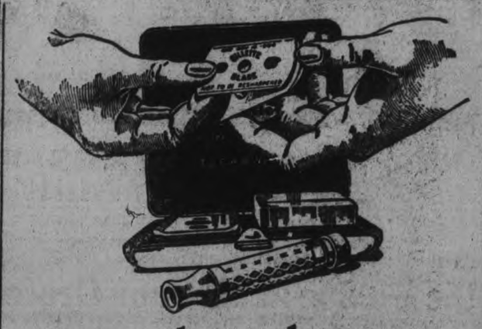

Better than what you thought was perfect

The man who believes he is getting a satisfying shave with his present razor—either the ordinary straight edge or the safety razor—has yet to know what real shaving service is.

The New Improved Gillette has radically changed men's ideas of what constitutes comfort and satisfaction in shaving.

And the man who is hard to please is the biggest booster for the New Improved Gillette. In this new razor he has found the answer to his shaving problems for all time.

Stop in and talk to the Gillette dealer. He will point out to you the New Improved features which end shaving troubles.

The New Improved

Gillette Safety Razor

Patented Canada Aug. 31, 1920

JUSTICE MIDDLETON'S JUDGMENT IN CASE CURTIS BROS. VS. HAYES

An Action to Recover Price of Brick Used in Construction of Red Arrow Tire Building--Action Dismissed With Costs.

This case was tried at Peterborough 19th, 20th October this year.

The action is to remove the price of certain brick. There is no question as to amount. If there is a right to recover against the defendant, the amount and price are not disputed. The plaintiffs' difficulty is to establish a contract on the part of the defendant to buy the bricks.

At the time of the transaction in question, the Red Arrow Tire Co., the owner of the building in question was assumed to be a wealthy concern. It has unfortunately proved to be insolvent, and the endeavour on the part of the plaintiffs is to fasten the responsibility for these brick upon the defendant, the contractor for the erection of the factory in question, and the endeavour on the part of the defendant is to show the brick were not supplied to him or upon his credit, but to the company, and upon its credit.

Facts Established

There are certain facts which I think may be taken to be well-established. When the company prepared its origmal plans it contemplated concrete foundations rising considerably above the ground and brick walls for the upper parts of the building upon plans and specifications calling for these concrete walls and the superimposed brick walls. Under these specifications he would have had to supply all the brick necessary for the erection of the upper walls. Subsequently the company changed its plans and desired that the entire [illegible] be erected of brick, this calling for a great many more brick than the original plan contemplated. Negotiations took place between the company and the defendant looking to the substitution of brick for concrete. The laying of brick would cost much more than [illegible] crete and the [illegible] while it would be comparatively easy to purchase in the local market the brick necessary for the upper walls according to the original plan it would be difficult, if not impossible, to buy in the local market the brick necessary according to the substituted plans. If brick had to be brought from a distance, freight became an important factor. He refused to enter into a contract for the construction according to the new plans, unless the company would undertake to supply not only the brick necessary for the original brick walls because he realized that if he and the company were both upon the local market competing, the price would advance, and he would be the loser. It was finally arranged that he should receive an additional $3500.00 as compensation for the additional expense of laying the bricks, and that the company should supply the entire brick necessary for the work, charging him on the final adjustment with $20.00 per thousand for the brick that he was relieved from supplying on the basis of his original tender. This took place before any brick was supplied.

All this is based upon the defendant's evidence, but it was not in any way contradicted, and I accept his testimony. No formal written contract was ever signed.

Admit No Contract

The plaintiffs admit that there was no contract with the defendant ever actually made, but they seek to substantiate a claim by asking me to find an implied contract arising from certain circumstances which unquestionably give some color to their contention. In addition to this the plaintiffs seek to support their case by evidence of some supposed admissions or statements of the defendant, testified to by his relatives and friends. These, I think, quite incredible, and I discard them entirely as worthless. They have every brand of fabrication, and I must admit that the plaintiffs' case is prejudiced to some extent by the bringing forward of evidence of this type. When it is deemed necessary to support a weak case by admissions or supposed admission, contrary to interest, sworn to have been made under improbable circumstances, and where the twisting of a word is sufficient to color the meaning of what was actually said, and evidence of this class is given by relatives and employees, it is to my mind a confession of the weakness of the case it is intended to bolster up.

It is said that before any brick was supplied, a message was received from the defendant asking that brick be delivered at once. I am clear that this was not intended by either party as the making of a contract and it is quite consistent with the theory of either party. If the plaintiff was supplying brick to the owner, nothing is more probable and reasonable than that the contractor might ask for delivery when he needed it on the work.

At the time of delivery, the fact of delivery was entered by th plaintiffs in a book. In this it was not charged to the defendant, but to the work. I do not regard this as of any great importance, as the book was simply a delivery record.

Just Delivery Slips

What is of more importance is that at the time of each delivery the teamster had a little book consisting of delivery tickets, and counterfoil. The teamster, as he took his load through the gate in the fence surrounding the work, presented this book to the clerk in the shed at the gate, who signed the counterfoil acknowledging receipt of brick and tore off the corresponding delivery ticket. These were stuck upon a file in the shed for the purpose of keeping track of the materials which went upon the work. The signed counterfoil is quite colorless, but the delivery slip was filled up in pencil upon a printed blank, the pencil and conspicuous part being "J. Hayes, Water street, 1334 brick." In small printing are the words: "Bought of Curtis Brothers."

These tickets were regarded by Hayes and his employees as mere delivery slips, for the purpose of keeping tab upon the actual amount delivered, and I am satisfied that that is all that Curtis ever intended them to be.

Account Question

At the end of the first month, when a very substantial part of the bricks had been delivered, an account is said to have been rendered by Curtis to Hayes, charging him with the bricks. It is none too clear as to whether Hayes ever saw this account, but he knew that there would be considerable money coming to Curtis for the brick supplied.

Hayes took active part in the arrangement for payment by the Red Arrow Company of $3,000 on account, and this payment was made by the Red Arrow to Curtis and accepted by him.

Each side relies upon this as important in support of his contention, but I regard the transacton as colorless. Clearly Hayes was not acknowledging any liability, and I do not think that Curtis cared very much where his money came from so long as he received it. I do not regard it as an acknowledgment by either party of a contract either with Hayes or with the Red Arrow Company, and I cannot attach any significance to the fact that almost contemporaneously with the making of this payment Hayes lent an equal amount to one of the promoters of the company.

Of far greater significance to me is the fact that Curtis admits having negotiations with the Red Arrow people with reference to brick, and giving them information as to the amount that he could supply, and the price he would charge and that he had no negotiations whatever with Hayes.

The brick went into this building, but I am unable to find anything which leads me to imply that there was a contract by Hayes to pay for them, while there appears to be ample evidence upon which I ought to imply an obligation on the part of the Red Arrow Company, but for the determination of this case I need not go so far. It is sufficient to say that I can find no contract with the defendant, express or implied.

Registered Lien

At the hearing it was shown that Hayes had registered a lien against the property for some $38,000, which did not include anything for the brick in question. The property was sold for enough to realize about 50c on the dollar of this lien. There were no other lien-holders. Curtis had not registered any lien, and I suggested as an honourable settlement of the dispute, that Curtis should be allowed to share in the proceeds of the sale in proportion to the amount of his claim, as compared with that of the defendant, but Curtis would not listen to this proposition. I venture to hope that, notwithstanding this judgment, the parties may be able to come to some such arrangement, for there is an element of unfairness in the fact that the proceeds of the sale of Curtis' brick will go to pay Hayes some part of his large claim. This would not have been the case had Curtis registered a lien, as he might have done, within the time limited by the Statute. This, however is for the parties to arrange.

In my view the action fails, and must be dismissed with costs.

F. D. Kerr, K.C., for plaintiff; G. N. Gordon, K.C., for defendant.

WEEK - END SALE
Some Interesting Reductions
Prices from $4.00 to $8.00

The Vanity

THE BARRIE BUILDING.
Miss S. E. McKinnon. PHONE 1730J Miss L. A. Jobbitt.

ANNOUNCEMENT OF THE OPENING OF
LOVE & CO'S. NEWS AGENCY
Magazines, Stationery, etc. Daily and Old Country Papers, Tobaccos, Cigarettes, and Candies. Call and see us at 163 SIMCOE STREET (2 doors West of George Street).
Orders taken here for Furniture Repairing Etc.

HOT WATER FOR SICK HEADACHES

Tells why everyone should drink hot water with phosphate in it before breakfast.

Headaches are caused by auto-intoxication—which means self-poisoning. Liver and bowel poisons called toxins, sucked into the blood excite the heart which pumps the blood so fast that it congests in the smaller arteries and veins of the head, producing violent, throbbing pain and distress, called headache. You become nervous, despondent, sick, feverish and miserable, your meals sour and almost nauseate you. Then you resort to acetanilid, aspirin or the bromides, which temporarily relieve but do not rid the blood of these irritating toxins.

A glass of hot water with a teaspoonful of limestone phosphate in it, drank before breakfast, will not only wash these poisons from your system and cure you of headache, but will cleanse, purify and freshen the alimentary canal.

Ask your pharmacist for a quarter pound of limestone phosphate. It is inexpensive, harmless as sugar.

If you aren't feeling your best, if tongue is coated or you wake up in the morning with bad taste, foul breath or have colds, indigestion, biliousness constipation, or sour acid stomach, begin the phosphated hot water cure to rid your system of toxins and poisons.

Bond's Drug Store, cor. Hunter and George Streets.

Gains 35 Pounds; Rheumatism is Gone

The wonderful reconstructive powers of Tanlac are again very forcefully demonstrated. In this instance the grateful beneficiary is John H. King, locksmith, living at 229 14th Ave., West, Calgary, Alberta, who declares:

"Tanlac built me up to good health, with a gain of thirty-five pounds in weight, over a year ago and I have been feeling fine ever since. Just after coming back from overseas, about two years ago, I was taken down with an attack of rheumatism that crippled me up so I couldn't work and sent me to a hospital for about ten months.

"During this long siege of rheumatism I lost fifty-five pounds in weight, going down from one hundred and sixty-five to only one hundred and ten. I was just a shadow of my old self and had no strength or energy left. I was terribly run down and felt tired out and exhausted all the time.

"Finally I resorted to Tanlac and got back on my feet so quick that it surprised me. It proved to be so well suited to my needs that by the time I finished the fourth bottle I was feeling a hundred percent well. As a medicine and tonic to build a person up and make them feel right I don't believe Tanlac has an equal."

Tanlac is sold by all good druggists.

CIVIL WAR VETERANS SUE FOR $12,000 BONUS.

Four in Rye, N.H., After Waiting for 58 Years for Town to Pay, Resort to Courts.

RYE, N.H., November 17. — After waiting more than a half century for a Civil War bonus of $400.00 from this town and another of $100.00 from the State, three veterans, Levi W. Marden, John E. veterans, Levi W. Marden, John E. Trefethen, and Oliver Locke, who enlisted in the navy on 1st July, 1864, in the Union's cause, have instituted suit in the Superior Court at Portsmouth for full payment of the sum, with interest, amounting to $12,000.

The trio asserted that in 1872 the State of New Hampshire issued municipal bonds to reimburse the cities and towns for the bonus, Rye receiving its share.

Great For Bad Coughs and Colds

Make Your Own Medicine and Have the Best There Is.

You'll Say It's Good When All Mucus Disappears and Clean, Healthy Membrane is Your Reward.

Here is an inexpensive home-made remedy that you can't beat and one that will quickly bring up that phlegm, stop the snuffling, relieve the clogged nostrils, make breathing easy and cause stubborn colds and persistent coughs to vacate—many times over night.

Try it right away if you suffer from Catarrh, Chest Colds or any irritating nose or throat troubles and you'll be glad you run across this little bit of advice.

Get from any druggist, one ounce of Parmint (double strength), add to it a little sugar and enough water to make one half pint. You can make it in two minutes and when it is mixed you can pride yourself on having a medicine that acts directly on the membrane of the nose and throat and acts so effectively that all phlegm, all tickling and inflammation speedily disappears.

England has a lighthouse to every 14 miles of coast.

Hellium is found in minute quantities in sea and river water.

The Store With a Conscience

We Sell For Less
Try Our Mail Order System
MAIL ORDER BOX 839

Where Price and Quality Sells

York Brand Canned Goods Every Can Guaranteed
Tomatoes - 15c
Corn - 2 for 25c
Peas - - 15c

Beef Per lb.
Round Steak - - 24c
Sirloin Steak - - 28c
Porterhouse Undercut 30c
Rump Roast Bone out - 25c
Rolled Rib Roast 27c
Shoulder Roast, Best 18c
Boiling Beef - 10-12c

NEW CENTRE STANDS FOR THE HIGHEST QUALITY AND BEST SERVICE IN THE CITY

Pork Per lb
Fresh Hams Whole or Half - 25c
Lean Butts of Pork 18c
Loin Roasts - - 32c
Shoulder Roasts - 23c
Streaky Pork - - 25c
Shoulder Pork Chops 25c
Smoked Picnic Hams- 23c

Specials
Blood Pudding, 23c
Rose Brand Lard, 20c
Trent Creamery Butter, 40c
RED ROSE, CHASE & SANBORN'S OR LIPTON'S TEA - 55c
Fresh Sausage, 2 lb. for 25c
Hamburg Steak, 2 lb. for 25c

NEW CENTRE QUALITY

NEW CENTRE SERVICE

Phone Orders Carefully and Promptly Filled

NEW CENTRE MEAT MARKET
192 Charlotte St. Two Phones 760

We Deliver To All Parts Of The City

BELGIANS LIMITED.

Time signals and meteorological reports are all that amateurs in Belgium are permitted to receive. In fact, besides being licensed, the receiving stations are forbidden to use vacuum tubes unless especially authorized and are under other strict limitations.

FOUND WONDERFUL RELIEF FROM CONSTIPATION BY USING MILBURN'S LAXA-LIVER PILLS

Constipation is one of the most prevalent troubles the human race is subject to, and is the greatest cause of many of our ailments, for if the bowels cease to perform their proper functions all the other organs will become deranged.

Keep your bowels working gently and naturally by the use of Milburn's Laxa-Liver Pills, and thus do away with the constipation and all other troubles caused by it.

Mrs. A. R. Spence, Springhill, N. S., writes:—"I have suffered for some time from constipation, and was advised by a friend to try Milburn's Laxa-Liver Pills. After taking a vial of them I have found wonderful relief, and would advise all those who are constipated to give them a trial, for I feel sure they will also receive the same benefit I did."

Price 25c. a vial at all dealers or mailed direct on receipt of price by The T. Milburn Co., Limited, Toronto, Ont.

WHAT LEADERS THINK OF ELECTION RESULT

Bonar Law Satisfied and Lloyd George Anticipated the Outcome—Asquith Blames Unemployment.

LONDON, November 17 (Canadian Press). — Following are the comments made by the leading figures in yesterday's general election in Britain:

David Lloyd-George — "I am satisfied. The results coincide with the anticipations of my headquarters."

Bonar Law—"I am greatly satisfied with the results of the election, demonstrating that the country is ready for a Conservative regime."

Herbert Asquith — "The enormous labour poll and the tremendous turnover in Scotland are due to the widespread unemployment and the consequent acute distress."

A Thought

Let not him that girdeth on his harness boast himself as he that putteth it off.—I Kings 20:11.

We want straight men in this age of light;
We want their counsel and sense of right,
Their valor and virtue and loyal sense
Of serving for only the recompense
Of seeing a duty that's done, well done—
We want straight men in the race to run!

—Folger McKinzie.

INDICTMENTS SUBMITTED IN HALL-MILLS MURDER

NEW BRUNSWICK, N.J.—Nov 17.—(Special).—Indictments in the Hall-Mills murder have been submitted to the Grand Jury next Monday.

Is Your Automobile Giving You Real Pleasure Without Worry - ?

If not, try a DODGE BROS. Car. Ask anyone who owns one, and they will tell you that for real pleasure with the minimum of expense the DODGE is unbeatable.

CONSTRUCTION: All steel, no wood, upholstering genuine leather, easiest and quietest starter made.

Prices:
ROADSTER $1,360.00
TOURING $1,410.00
COUPE $1,565.00
SEDAN $1,920.00

All charges paid, delivered at your door.

MOORE & BREWER
COR. QUEEN AND HUNTER STS. PETERBOROUGH
ALSO AGENTS FOR REO, HUDSON AND ESSEX
W. J. COX, SALESMAN
EXPERT GARAGE SERVICE ON ALL CARS

BIG 5c CANDY SALE

Peanut Crisp, 25c lb., 2 lb. for - 30c
Turkish Delight, 30c lb., 2 for - 35c
Sugar Coated Peanut 30 lb., 2 for 35c
Rose Buds, 60c lb., 2 for - - - 65c

Scotch Mints, 30c lb., 2 lbs. for - 35c
Assorted Marshmallows, 40c lb., 2 for 45c
Assorted Kisses, 30c lb., 2 for - 35c
Salted Peanuts, 30c lb., 2 for - 35c

TRY OUR ARCTIC ICE CREAM PIES

204 CHARLOTE ST. - LOUIS HAGGIS - TELEPHONE 1274J.

Remember The Tag Day In Aid Of The Blind To-Morrow

And Give According to Your Means. It Will Be Heartily Appreciated.

Financial News and Views

New York Stock Exchange — and Curb Prices.

Canadian Stock Exchange — and Mines.

To-Day's Quotations with Opinions and Reviews of the Market.

(Quotations supplied The Examiner by Nelson & Martyn, Stock Brokers).

NEW YORK STOCKS.

	High	Low	2.30p.m
Amer. Can.	71¼	69¾	70⅞
Anaconda	47¾	47⅛	47⅜
Ches. & Ohio	70½	69⅛	69¾
C. P. R.	141⅜	141	141
Amer. Loco.	122¾	121¾	122
Bald. Loco.	124⅜	122½	124⅛
Studebaker	124¾	123¼	124
Erie	11¾	10⅞	10⅞
B. & O.	45⅝	44¾	45⅝
Beth. Steel	65⅛	63½	64¾
B. R. T.	14⅞	13⅝	14⅛
Mex. Seaboard	17⅜	15⅜	18⅜
Nor. Pacific	79⅜	78⅛	79⅛
Mex. Pet.	208	208	208
Pan-Amer. Oil	85⅛	83¾	84⅞
Reading	78¾	78¾	78
South. Pacific	90¾	89¾	90
South. Rail.	23⅛	22⅛	22⅜
N. Y. Central	94¾	93⅝	94⅛
Rock Island	35⅞	34⅜	35½
Replogle	24¾	22⅝	22⅜
Pierce-Arrow	10⅜	10⅜	10⅜
Gen. Motors	15⅜	14⅝	14⅜
Davison Chem.	27½	27¼	27½
Cosden Oil	46¾	45¾	46⅛
Int. Paper	50¾	49½	50
Royal Dutch	54	54	54
Rubber	51½	49	51½
U. S. Steel	105	103⅛	104½
Int. Nickel	14	13¾	13⅜
Lack. Steel	76⅛	76⅛	76⅛
Crucible Steel	64¼	62	63¼
Midvale	29¼	28¼	29
Repub. Steel	46½	46⅜	46½
Gulf State Steel	73¼	70½	72¾
Vanadium Steel	34¾	34⅛	34¾
Transcon. Oil	12⅛	10¼	11⅜
Gen. Asphalt	44	42¾	43½
Keystone Tire	6½	6⅜	6⅜
Mack Truck	54¾	53¾	53¾
Union Oil	16⅛	16⅛	16⅛
Atchison	101	101	101
Allied Chem.	72¾	71¾	72⅛
Atlantic Gulf	23¾	23	23
Allis-Chalmers	42	41½	41½
A. I. C.	27¾	26¾	27¾
Amer. Sum. Tob.	28½	28¼	28¼
Amer. Smelters	53¾	53¼	53½
Am. Tel. & Tel.	123¾	123¾	123¾
Coca Cola	74	71¾	72
Columbia Gas	104⅞	104⅞	104⅞
Chile Copper	26⅛	26¼	26⅛
Chandler	59¼	58½	59¼
Cen. Leathe r	35⅛	34¼	34¾
Cuba Can. Sugar	11⅛	11½	11⅜
Calif. Pet.	49½	48½	49
Corn Products	130⅞	127¾	130⅝
Cuba Am. Sugar	20	19⅝	20
Famous Players.	92¼	90⅛	91¾
Cons. Gas.	127⅞	123¼	124
Great Nor. Ore.	31	29½	29¾
Houston Oil	67¾	65¾	67⅜
Indus. Alcohol	61	59½	60¼
Ken. Cop. Corp.	32¼	31½	31½
KellySpring.Tire	42	40⅜	41¾
Lehigh Valley	64	63¾	64
Marine Pfd.	49¾	46	49¾
Missouri Pac.	17⅝	17¾	17¾
Mid. States Oil.	11¾	11	11⅜
Mutual Oil	11⅜	10¾	10¾
N.Y., N.H.	93	91¾	92¾
North-West R.R.	84¾	84¼	84⅜
Pennsylvania	47	46¾	46⅝
Pacific Oil	46¾	44¾	46
Retail Stores	71¾	69½	69½
Amer. Sugar	69¾	68¼	69¼
Sinclair Oil	31⅞	31¼	31½
Sears-Roebuck	81¾	81	81
Stand. Oil N.J.	202	200	201½
St. Paul C.	25½	24¾	25½
St. Paul Pfd. xd.	39½	37¾	39
Texas Oil	47⅛	45½	46⅜
Texas Pacific	20⅝	19¾	19¾
Union Pacific	141½	141¼	141¾
Utah Copper Co.	60⅞	60⅜	60⅞
Westinghouse	58⅝	58	58⅜
Amer. Woollens	93½	91¾	91¾
Miss. Pac. Pfd.	46¾	45½	45½
North American	85⅞	85⅜	85⅝
Cal. Fuel & Iron	25¾	25¾	25¾

Total Sales—994,600.

CHICAGO GRAIN.

WHEAT.

	High	Low	Close
uJly	100¾	108	109
Dec.	120½	119	120¾
May	117⅝	116½	117⅝

CORN.

July	70⅞	70⅛	70⅜
May	71⅛	70⅞	71⅜
Dec.	71⅜	71	71⅛

FOREIGN EXCHANGE.

Sterling—4.48.
Marks—.01⅛.
Francs—6.97½.
Lires—4.67½.

Call Money—4 per cent.

CANADIAN STOCKS.

	High	Low	2.30p.m
Brazilian	43½	42	43
Brompton	33¾	33	33½
B. E. Steel	28¾	27¾	27¾
Bell Tel.	117¾	117½	117½
Tor. Rails	95	94	95
Breweries	52	52	52
Can. Steam. C.	19	18½	19
Can. Steam. Pfd.	55½	55½	55½
Smelters	27¾	27¾	27¾
Montreal Power	98¼	98	98
Span. River C.	90	90	90
Span. River Pfd.	99	98	99
St. of Canada	60	60	60
Abitibi	61	60¾	61
Detroit United	69	68¾	68½
Sugar	21	21	21
C. P. R.	141½	141¾	141½
Textile	196½	196½	196½
Cottens	94	94	94

MINES.

	Bid	Asked
Atlas	19½	20
Algonquin	6½	8
Apex	2½	3
Argonaut	40	41
Baldwin	5¾	6¼
Buckingham	34	35
Clifton	44	44½
Dome Lake	11¾	12
Dome Mines	4000	4300
Gold Reef	2¾	2⅞
Hattie	30	30½
Dom. Kirk	4	5
Hunton	9	9½
Keora	9	10
Kirkland Lake	43	44
Lake Shore	270	273
Davidson	19½	20
McIntyre	1755	1770
Moneta	12	12¾
New Ray	24½	25½
Goldale	40	41
Por. Crown	22½	23½
Preston	10	10¼
Schumacher	40½	41
Teck Hughes	85¾	86½
T. Krist	3	4
West Dome Cons.	15¼	18
Wasapika	12	14
West Tree	9½	9¾
Wright Hargraves	310	320
Vipond	63	—
Beaver	30½	35
Castle	23	24½
Crown Reserve	28½	29½
La Rose	22¾	24
Mining Corpn.	—	100
Nipissing	578	586
Pete Lake	14	16
Temisk	35	36
Tretheway	4	4¾

(By Stuart P. West)

NEW YORK, Nov. 17.—(Special)—Judging from the action of today's stock market liquidation had been pretty well completed in some parts of the list, while others it had not.

..Professional traders working for a decline to-day were able to make some impression against the oil shares, against the Rubber and Tire stocks despite intimations of an impending advance in Tire prices against the independent Steels and against the rails.

It is not apparent that there has been any great quantity of investment selling of railway stocks and bonds because of fears of adverse legislation Still it is fact that uncertainty on this account has kept away new buyers for this class of stock and in this way has helped to make things easier for operators on the short side.

While weakness persisted in these directions, recent short sellers were busy taking in their contracts elsewhere Equipment stocks, shipping shares and the motors all did better from the start The prosperity of the motor industry was advertised in a remarkable manner by the exposition of General Motors Finances accompanying the restoration of the common stock to dividend basis. There have been few achievements in the history of our industrial corporations quite as striking as the reduction in two years of $110,000,000 of liabilities and the change from a company heavily loaded up with floating debts to a company entirely free from obligations to the banks.

MARKET NEWS.

NEW YORK, November 17. — General Motors Corporation declares special dividend of 50 cents on common stock. Net earnings for 1922 will approximate $55,000,000.

New York Transit declares 80 special dividend and regular dividend of $3.

Mutual Oil declares regular quarterly dividend of 2 1-2 per cent payable December 15, stock record Dec. 1st.

Crucible Steel declares regular quarterly pfd. dividend 1 3-4 per cent Dec. 30, stock record Dec. 15.

Northern Pipe Line Company declares extra dividend of $15 and regular semi-annual dividend of $5.

Federal Reserve system ratio declines from 76.4 to 75.2 per cent.

New York Federal Reserves declines from 76.4 to 75.2 per cent.

N. Y. Transit Company former Standard Oil subsidiary declares extra cash dividend of $80 a share.

VOICE OF THE PEOPLE

A USEFUL CITIZEN.

Toronto, Nov. 16, 1922.

The Edtior "Examiner."

Sir,—I have just happened to see in your columns a resolution passed by the Peterborough Ministerial Association in regard to the departure of Rev. J. R. Webb, which impels me to publicly express my admiration for the public service so long and unstintedly given by Mr. Webb and to note its value.

There is a wide and radical difference between a religious leader whose interest and work are restricted to the advance of his own particular congregation and one who clearly aims to serve the whole community. Mr. Webb's attitude was unmistakeable. His sympathies were broad and generous and as one for many years closely associated with him in the Ministerial Association I gladly testify to the large amount of work cheerfully and unselfishly done by him for the wider Cause of Religion and for the public weal. In particular I remember his enthusiastic efforts in arranging for large popular united services in the Week of Prayer on Good Friday and on various national occasions held in different churches, the armouries and in the parks.

This leads me to draw attention to the great advantage which Peterborough has derived from the striking an distinctive policy pursued for my years by the different churches of the city led by the Minister Association. They have successfully combined loyal allegiance to their respective positions and tenets with a broad, kindly spirit, a very real Christian fellowship and valuable co-operation for the general good.

This Association and the Board of Trade have formed two most useful, energizing centres in which the advance of the city, the welfare and needs of the community and the realizing of a healthy, intelligent and kindly citizenship have been discussed with a view to strong, united action. It is to be hoped that this sane and enterprising policy will be still further developed in the future.

As a religious leader who has worked on these lines, Rev. J. R. Webb goes to his new field of work with the appreciation and best wishes of the community generally.

Yours, etc.,
J. C. DAVIDSON.
39 Boswell Ave., Toronto.

THE LEOPARD'S SPOTS

"Can the leopard change his spots?" How often we hear folks say this in connection with spiritual difficulties. The answer is No; he cannot. (That which is born of the flesh is flesh), and will remain so. Well, then, is there no hope for man's improvement, for man's redemption. Certainly there is—by way of a New Birth; in other words, by receiving seed into the heart, which grows and grows till it chokes out the old thoughts and the old practices. This seed, you all know it, is the Word of God. You are Born gain as Peter says, not of corruptible seed, but of incorruptible, by the Word of God, which liveth and abideth forever; and this is the word that by the Gospel is preached unto you. How significant was the answer of Jesus to Nicodemus, when he came to Him with questions concerning His works, His teachings and miracles. Verily, verily, I say unto thee, Except a man be born of water and of the spirit, he cannot enter the kingdom of God. Marvel not that I said unto thee, ye must be born again.

Oh wondrous word of gospel truth,
Hid deep within the breast,
In time thy plants shall be full grown,
And give the heart sweet rest.

—M. B.

HER THREE CHILDREN HAD WHOOPING COUGH

Many mothers make the mistake of thinking that whooping cough is not of serious importance, but it is one of the most dangerous diseases of infancy, and yearly causes more deaths than scarlet fever, typhoid or diphtheria, and is more common in female than male children.

DR. WOOD'S
NORWAY PINE SYRUP

is highly recommended by mothers everywhere for the relief of this trouble as it helps to clear the clogged-up air passages of the mucous and phlegm that has collected, and in this way brings on the "whoop" which brings the so-much-sought-for relief and heals and soothes the lungs.

Mrs. H. W. Mahar, Kentville, N. S., writes: "My three children had whooping cough. I tried every medicine I could think of until an old gentleman told me to try Dr. Wood's Norway Pine Syrup. Before they had one bottle taken the cough seemed better, and after two bottles they were about well. It loosened the cough and relieved them of that hard, distressing and strangling feeling that goes with it."

"Dr. Wood's" is 35c. and 60c. a bottle. Put up only by The T. Milburn Co., Limited, Toronto, Ont.

FIRE ALARM BOXES

SOUTH WARD.

Box.	Location.
12	Lock and McGill.
13	Lock and Gladstone.
14	Westcott and Aylmer.
15	Perry and George.
16	Perry and Bethune.
17	Park and Townsend.
18	George and Dalhousie.
19	Park and Princess.
175	Canadian General Electric.
431	Brinton Carpet Factory.

CENTRE WARD.

21—George and King.
22—Simcoe and Queen.
23—George and Hunter.
24—Hunter and Quaker.
25—Charlotte and George.
26—Simcoe and George.
27—Water and McDonnel.
28—Brock and George.

WEST WARD.

31—Park and Sherbrooke.
32—Bolivar and John.
33—Charlotte and Stewart.
34—Gilmour and St. Joseph.
35—Park and Hunter.
36—Weller and Walton.
37—Park and Charlotte.
38—McDonnel and Reid.
121—Canadian Woollens, Ltd. McDonnel Street West.

NORTH WARD.

41—Park and London.
42—George and Dublin.
43—Edinburgh and Bethune.
44—George and Smith.
45—Benson and Aberdeen Ave.
46—Water and Hilliard.

EAST WARD.

51—Burnham and James.
53—Rogers and Sophia.
54—Hunter and Mark.
56—Rogers and Douro.
57—Concession and Mealitt.
58—Auburn.
212—Canadian Woollens, Limited, River Road.

Fire Hall phone No. 24. Police Phone 100 To send an Alarm—Break glass, open the Large Door, Pull Hook Down Once, and Let Go.

Remain at the Box and Direct Fireman to the Fire.

The Examiner News Agents

CENTRE WARD.

LeBarr's Bookstore, Charlotte street.
Soden's Bookstore, Hunter street.
Graham's Book Store, Charlotte street.
Gainey's Barber Shop, George street.
Kirk's Grocery, Hunter and Bethune.
Rutherland's Grocery, Opposite Market.
Twelbeck's Book Store, George street.
Empress Hotel, Charlotte street.
Jos. Longe, 87 Hunter Street.

NORTH WARD.

Walton's Grocery, Benson street.
Hooper's Confectionery, North Store.
Bell's Grocery, Auburn.
James Harrison, corner Smith and Water

WEST WARD

A. M. Cowling, Charlotte and Downie Streets.
Boorman's Confectionery, McDonnel St.
Routley's Grocery, Brock and Park street.
Brooks' Grocery, McDonnel street.
Roberts' Grocery, McDonnel street.

EAST WARD.

Boorman's Confectionery, Hunter St. E.
Anthony's Fruit Store, Hunter St. East.
Maniece's Grocery, Hunter Street East.
Speer's Grocery, Hunter Street East.
Burgess' Grocery, Downer's Corners.

SOUTH WARD.

Stewart's Confectionery, corner Stewart and Dalhousie streets.
Prest's Grocery, New Chamberlain St.
Inch's Grocery, near Crawford's Grove
Bock's Grocery, Prince street.
Deyell's Grocery, Lake and Aylmer Sts.
Thompson's Grocery, Aylmer and Townsend streets.
Arnott's Grocery, Park and McGill Sts
Holden's Grocery, Lock street.
Gradix's Grocery, Lock street.
Quinlan's Barber Shop, corner Rubidge and Townsend Streets.

IN CAMPBELLFORD.

J. Ernest Birks.

Saturday Specials

Shortening, bulk, 5 lb. lb. ..... 14c.
24 lb. Delight Pastry Flour.. 77c.
Seedless Raisins, 5 lb. lb. ..... 15c.
Seeded Raisins, big pkg. 6 for $1.00
98 lb. sack Reindeer Flour .. $3.55
Apples, per pk. 40c., 50c., 60c...70c.
Corn Syrup, bulk, per lb. ..... 9c.
Gypsy Stove Polish, per tin .... 15c.
New English Peel O. & L. per lb. 40c
New Sh. Walnuts and Almonds per lb. ..... 50c.
Stove Pipes, special, ...5 for 99c.
2 lb. pkg. Macaroni, 2 for .... 24c.
4 lb. glass jar of Jam, pure, raspberry, strawberry and black currant, jar $1.04
Jar of Pure Honey, per jar .... 25c.
New Cooking Figs, 2 lbs. for .. 25c.
10 lbs. Gr. Sugar ..... 79c.
Free Delivery.

MENDELL BRAUND.

2 Stores—571 Chamberlain St., and Cor. Park and Albert Streets.
'Phones—348, 2129, 1847W.

Read the Want Ads.

The Tastiest of Meat Foods

THE high-grade meatfood that has an unusual welcome everywhere—that is a welcome visitor on the tables of everybody—is McGregor's, Sausage de Luxe

It is a real food—fit for a king—and fit for everybody
Always fresh—always tasty—always reliable

Made from the same tried and tested recipe for over thirty years.

Only the best parts of prime pig and choice blend of Oriental spices and extreme care and cleanliness in the making are the things responsible for the superb excellence of McGregor's.

If you have not tried this superb meatfood — now is the time to begin.

Sold in Peterborough by H. J. Boyle 168 CHARLOTTE ST.

McGregor's Sausages
P. McGregor Limited
OTTAWA CANADA

Put up six to the pound in parchment - wrapped, trade - marked packages. Fresh daily. Your grocer sells them.

MARATHON CANDY KITCHEN

And Ice Cream Parlor

THE ONLY CONFECTIONER IN THE CITY THAT HAS THE LARGEST ASSORTMENT OF CANDIES

CUT PRICES FOR THIS WEEK

Mixed Creams, Bon-Bons and Carmels, lb.	23c
Assorted Chocolates, lb.	29c
Peanut and Cocoanut Clusters, lb.	35c
Fudge and Nut Caramel, lb.	20c
Peanut Brittle and Crisp, lb.	20c
Turkish Delight, Cocoanut Kisses and Bon-Bons, lb.	29c

40 different kinds of Candies at the lowest prices.

Willard's, Lowney's and Our Own Fancy Boxes, ranging from .....25c to $5.00

ICE CREAM AND HOT DRINKS SERVED AT ALL TIMES

Ice Cream and Pie 10c

Marathon Candy Kitchen
332 GEORGE STREET NEXT TO BANK OF NOVA SCOTIA

Go to BEATON'S for your CANDY
336 Water Street

All Hard Boiled Candy ..... 19c lb.
Hand Rolled Chocolates ..... 35c lb.
All Candy made from pure sugar.

Nelson & Matyn
Stock Brokers
332½ GEORGE ST.
Phones:
229J, 1736F, 1139W
All markets dealt in on margin or CASH.

Clearing Sale of Used
Phonographs & Pianos
At E. V WARNE'S

Read the following list of Bargains and act quickly:

One Cabinet Size Brunswick Phonograph, slightly used, complete with Records, at a snap to first buyer.

One Large Jacobean Model Phonograph, good as new, with 32 Records. Regular $275.00, for Half-price.

One Small Columbia Phonograph and 7 Records, to clear at $20.00.

One Cabinet Phonograph, Walnut finish, and 10 Records. Regular $140.00, for $85.00 (including Records).

One Portable Decca Phonograph, same as the Soldiers used Overseas. Regular $49.50, for $31.00.

These Machines are in Perfect Running Order, and are Covered by a Guarantee.

—PIANOS—

One Upright Piano, Mahogany, good as new. Will sacrifice.

One Upright Piano, in good condition, for Saturday only, $135.00.

One Six-Octave Piano Case Organ, in good condition—to clear at the low price of $38.00.

Convenient Terms, if necessary.

E. V. WARNE'S
Phone 1238 325 George St.

Once More We Repeat

"WE ARE KNOWN FOR OUR FAIR DEALING AND SOLID VALUES"

You Take No Risk When You Purchase

Boots, Rubbers and Baggage FROM US

The Wear Is There—
The Price Is Right—
They Fit

WEEK-END SPECIALS

A man or boys light, strong work boot. Size 6 to 10 .....$2.75
Strong, tan grain work boot. Size 6 to 10 .....$3.50
Oil tan work boots. Size 6 to 10 .....$5.00
Boy's fine dress boot in black or tan. Size 1 to 5½ $3.50
A women's fine kid, cushion soled, high boot in a dress last. Very comfortable and good looking at $6.00
A few pair women's boots in broken sizes, clearing at $2.00

We advise you to get your slippers early. You will get better choice by doing so. We have a large stock, but sizes in many lines will be short a little later on. Do not delay. We have slippers in every style in kid and felt.

Big value in broken line in Men's fine boots, clearing at $4.95

ROUTLY-BRAUND, LTD.
174-176 CHARLOTTE ST. NEAR CORNER GEORGE ST.

$15.00 DOLL
GIVEN AWAY
FREE

This is one of Madame Hendren's Walking and Sleeping Dolls with real hair.

The Doll will be given away FREE, to the person guessing nearest to the correct number of beans in the jar on display in our store.

With each purchase of Nyal Face Cream, Face Powder, Tooth Paste, or any one of many other Nyal Products, you get a coupon (one coupon for each twenty-five cents of your purchase.

Each coupon entitles you to one guess on the number of beans in the jar.

The person who guesses nearest to the correct number of beans will receive this beautifully dressed, twenty-three inch, life-like doll, absolutely FREE.

IT WALKS AND SLEEPS
AND HAS REAL HAIR

Come and See it. Bring the children with you.

Contest Closes December 16th.

THE WARNE DRUG CO., LTD.
Cut Rate Druggists Peterboro, Ontario

Football and Baseball--Sport News of Interest From All Parts

RAYBESTOS ON TOP IN SOFT BALL BATTLE.

McLeod's Pitching Played Big Part in Victory Over Engineers.

The Raybestos nine came out with the large end of an 8 to 4 score in the Soft Ball League game with the Engineers at the Armoury last evening. McLeod who did the mound work for the winners was in tip-top form and fanned thirteen of his opponents. Langley also did good work and had nine strikeouts to his credit. The Engineers hit safely no less than eleven times, but were unable to bunch their wallops effectively. The players were:

Engineers— McCarney, r.f.; Caruthers, l.f.; Frost, 1b.; Batten, s.s.; Burgess, s.s.; Langley, p.; Jackson, 3b. ;Metheral, 2b.; Munro, c.

Raybestos— Ranger, c.; McLeod, p.; J. Russell, 3b.; Coursey, 1b.; Wolfe, s.s.; Byers, s.s.; Van Peer, 2b.; D. Russell, l.f.

Score by innings:

Engineers .. ..002 001 010—4
Raybestos .. ..003 014 00x—8

GUNNERS WERE EASY MARKS FOR ROTARY.

Rotarians Made a Great Show of Strength in Last Half of the Game.

Though the Rotarians made but little impression on the Gunners in the first four innings of last night's soft ball game, they went on a rampage for the last five frames and finished up winners with a score of 18 to 5. Piercy did the hurling for the Gunners and fanned fifteen, but he issued four passes and was hit hard at inopportune times. Matthews, on the mound for the winners, fanned six, but he got excellent support from his team mates. The players were:

Gunners—L. Taylor, c.; Piercy, p.; Dundas, 1b.; Gilders, 2b.; D. Gallivan, ss.s.; J. Gallivan, s.s.; Kendry, 3b.; Vennette, r.f.; Taylor, l.f.; Simmons and Nicholas, subs.

Rotary—Primeau, s.s.; McDonald, 1b.; Matthews, p.; Young, 1b.; Dobbin, r.f.; Roy, s.s.; Graham, c.; E. Wright, r.f.; Belleghem, s.s.

Score by innings:

Engineers .. ..110 110 000— 5
Rotary.. .. ..102 033 252—18

HIGH FENCE IS BAD NEWS FOR PHILLIES.

PHILADELPHIA, Pa., Nov. 17. —Home runs will not be so plentiful at the Philadelphia American League ball park next season. The low barrier at the left field bleachers has been raised until it is now eight feet from the ground. The intention is to have a wire screen perhaps six feet higher placed on the top of the barrier. No longer will ground balls strike in front of the barrier and bound into the bleachers for a home run as has been customary in the past.

No doubt the higher wall will play havoc with the popularity of some of the Athletics. Tilly Walker, Bing McCiller and a number of the other players got the big hand last summer when many a fly ball that would have been an easy out dropped into the left field bleachers for a home run. However, it will make for better baseball and will keep many a game from being busted up by a fluke home run.

COCHRAN WON MATCH.

NEW YORK, November 16 (Canadian Press). — Welker Cochran, the American star, defeated Erich Hagenlacher, German champion, 500 to 471, yesterday afternoon in the fourth match of the International 18.2 Balk-line Billiard Championship at the Hotel Pennsylvania.

Although defeated, Hagenlacher set a record run for the tournament, a closely compiled cluster of 178. His other runs were 140 and 72.

Cochran, coming from far behind in order to win, had high runs of 140, 82, and 69. His average was 33 5-15, and Hagenlacher's was 31 6-15.

Astronomers assert that there are no sounds, no floating dust, and no twilight on the moon.

MAYS WILL MOVE IS LATEST RUMOR

Has Been a Trouble-Maker Ever Since He Joined the Yankees.

NEW YORK, Nov. 17.—Since the defeat of the Yankees by the Giants, rumors galore have been spread relative to changes that would be made in the club before the opening of next season. Some of these changes will no doubt materialize others will prove to be mere piffle.

However, of all the rumors circulated, one thing seems certain, Carl Mays will not be with the Yankees next year. Ever since joining the clubs Mays has been a bone of contention that has kept the team in a constant turmoil.

The purchase of Mays by the Yankees from Boston after President Johnson had suspended the pitcher caused a wide split in the American League that has not yet been healed.

The New York club in order to be able to play Mays went to the courts and had a permanent injunction restraining President Johnson from interfering with him in any way.

Boston and Chicago sided in with New York in the fight on Johnson,

demanding that he be ousted. The other five clubs remained loyal. For a time it appeared as if the split might cause the formation of a third league.

Then came the unfortunate killing of Ray Chapman by a wildly pitched ball by Mays. At one time it looked as if the other seven clubs would go on strike unless Mays was removed from baseball.

Ruth and Mays have been at odds ever since they became members of the club ,and as a result discipline has suffered.

It is hinted that waivers have been asked on Mays and that all the American League clubs have passed him up. However, it is said that several National League clubs are willing to take him on. All of which makes it look as if Mays might drift out of the American League before the opening of next season.

Exchange of Letters Clears the Situation.

KINGSTON, Nov. 17.— Towards the end of October, when there was a stir over men joining the college rugby teams and questionings took place over relations of the new men to the college a report was sent out from Kingston intimating that Principal Taylor had said in an interview that Philpots of the McGill team had his board and fees paid.

This led to an exchange of letters between college heads, and quickly Principal Taylor repudiated the statement. He never made it. It was found that the statement had been added to the Taylor interview and had been credited to him, the quotation marks extending too far in the report. The statement has been accepted of Principal Taylor's declaration of innocence of reflecting on any players.

On the other hand Sir Arthur Currie's intimation that all of McGill's players are bonafide students has cleared the air, just as Principal Taylor's intimation has that Queen's players are without taint.

These declarations accepted, unhesitatingly, have restored friendly relations again in a heretofore disturbed atmosphere.

JERITZA WINS OVATION.

Grand Opera Opens in New York and Chicago.

NEW YORK, November 17. — To Marie Jeritza, the sensational singer from Vienna, who captured New York by storm last season, fell the honour of opening the 1922-23 Metropolitan Opera season.

Singing the title role in "Tosca," the tragic opera for many years linked with the name of Geraldine Farrar, the newer star earned a tremendous ovation from the first-nighters.

The Gentle Art of Hair Pulling Is No Longer In Favor With Women

LEFT TO RICHT, EMILY MATHIESON, MILDRED SOTO

By JACK JUGMEYER.
NEA Staff Correspondent.

LOS ANGELES, Cal., Nov. 17.—Are we in for an era of female fisticuffians trained by fighting male relatives to carry on the gospel of the padded punch?

And what is to become of the gentle and time-honoured art of hair-pulling?

These stirring speculations are justified by professional entry of the ring by two fair Los Angelans, Mildred Soto and Mrs. Emily Mathieson, who challenges all womanhood to sample their boxing wares.

Both are daughters of fighting kinsmen. Both pack a mean wallop. Miss Soto, 19, is the ringside product of her father's training—Joe Soto, old-time bare-knuckel battler. She is said to have four knockouts to her credit. She fights at 120 pounds.

Mrs. Mathieson, 30, and weighing 119 pounds, has as her trainer, her husband, Walter Mathieson, former exhibition fighter with the Los Angelese Athletic Club; her brother John Orosco, the "Battling Lion" of Tucson, Ariz., and her uncle, Chief Orosco, former heavyweight champ of Arizona. She sports the proud sobriquet of "Battling Lioness."

The two are matched for an early go, the matron having accepted the defi of the miss.

Miss Soto had set out to fight life's battles as a stenographer and scenario writer. Success didn't match her high hopes and so she's fallen back on the fists her father has fashioned into cunning chin wallopers.

The ranks of girl gladiators are growing. Now who'll be the Tex Rickard of the first woman's heavyweight world's championship match?

Inability To Hear Signals Causes Many Teams To Confer on Every Play

By BILLY EVANS.

In every sport plenty of action, speed, is the fundamental feature it the game is to continue to meet with popular favor.

Since the introduction of the forward pass, which features the open-style game, football has rapidly advanced in public favor because the game has been speeded up.

The open game has supplied the element of uncertainity, it has enabled the spectator to more closely follow the ball, which, of course, means follow the play. The best of all it has speeded up the action.

The increased popularity of football during the past 10 years has caused any number of the leading colleges to build new stadiums that would house the crowds anxious to see the big teams in action.

These new stadiums have been a great thing for the spectator, but in one respect they have slowed up the game. I am wondering if there is any solution for it.

The acoustics of the football stadiums are such that when a crowd starts cheering it is absolutely impossible to hear signals called. The shout of the quarterback calling the next play fades into nothing before the yells of the rival students and alumni.

For that reason it is necessary that before each play the team having possession of the ball go into a close conference. At such a conference either through the use of the regular signals or in some other way the quarter unfolds to his team mates the next play.

It is possible that it doesn't take much more time to give the signals in this manner than by the ordinary lineup in which the signals are called after the players assume their respective positions. It seems twice as long.

However it is the looks of the thing that hurts. It takes you back to the days when rival teams would be selected from a bunch of boys, and, of conrse, having no set of signals, it would be necessary to hold a conference before each play and decide who should carry the ball and how the play would be attempted.

The idea of well-coached college football teams having a conference before each play certainly looks very amateurish.

To me there always was a certain thrill to see the teams line up, and then listen to the quarterback shout a jumble of numbers that meant little or nothing to the spectators, but carried a message to every player on the team in possession of the ball.

The acoustics of most of the new stadiums have eliminated that feature of play, which I am sure is far more pelasing to the eye than the next play conference as now held.

Another question arises with this new stadium condition which makes it impossible for those on the playing field to hear because of the shouts of their supporters. Just how much time shall a team be permitted to take in holding a conference?

If a team in a certain period had a brisk wind blowing against them there might be a desire to delay things as much as possible to kill time. Late in the game the same tactics might be adopted wiht profit. Several times Saturday I noted the officials warning the two teams about using up too much time in the before-play conferences.

However it seems to me the new stadiums, with all the advantages offered, have added one undesirable feature — these conferences. It wouldn't surprise me if this feature came in for some consideration by the rule makers.

YEOTES CUP FINALS ON SATURDAY.

The Junior League football game between the C.P.C. and DeLaval junior teams will be played at Riverside Park Saturday afternoon at 3 o'clock. The Packers team will be picked from the following players: Davidson, Curtis, J. Downer, F. Ball, Shadgett, T. Ball, Mitchell Anderson ,Edwards, Chambers, Haw Bradley, Lynch, Wilgar and Hardwick.

This will be the last soccer game of the season and it will also be the final game for possession of the Yeotes Cup, emblematic of the Junior Football Championship it is expected to be a lively contest and a good crowd is looked for. The cup will be presented at the conclusion of the game by Mayor Taylor.

SHORTSTOPS ARE SLOWLY SLIPPING.

Unquestionably the veteran shortstops in the American League are slipping.

A few years back the names of Scott and Peckinpaugh would be immediately mentioned if one was selecting the best shortstop in the Johnsonian organization.

Those days are over. Scott has gone back badly. He has slowed up. The spirit is there, but he can no longer cover the ground. In the series with the Giants a half dozen balls escaped him that would have been easy chances a few years ago.

Peckinpaugh is also going the other way, but not so rapidly as Scott. Peck can still cover the ground.

Walter Gerber of the St. Louis Browns is one of the old standbys who seems to be going as strong as ever.

The two most brilliant shortstops in the American League last year were youngsters, Chick Galloway and Rigney.

Joe Sewell, the Cleveland shortstop, who gave so much promise in 1921, had a bad year of it last season. He appeared to have lost a bit of his confidence.

SETS RECORD.

Edouard Horemans.

NEW YORK, Novemer 17 (Canadian Press). — Edouard Horemans, the Belgian, hung up a new record high run of 244 for the International 18.2 Balk-line Billiards Championship Tournament in his match against Eric Hagenlacher, the German, yesterday.

Horemans also had runs of 162 and 60, while his opponent had runs of 120, 78 and 44.

The final score in favour of Horemans was 500 to 301.

Horemans finished his string with an average of 35 10-14; the German's average was 21 7-14.

WILSON'S "The National Smoke"
BACHELOR
Still the Most for the Money
10c.
ANDREW WILSON & CO

SIKI'S LIFE STORY

By Battling Siki

As Told to Milton Bronner, NEA Staff Correspondent

CHAPTER FOUR—Siki Resumes Boxing

When the war was over, my artillery regiment was sent to Versailles near Paris. I was demobilized shortly afterward.

I was Corporal Louis Phal, with two decorations and honorable wounds. Also I had no job and only 200 francs. But I wanted to be through dishwashing.

I asked for a job as waiter in a little restaurant. The owner was a good fellow. He saw my medals and gave me a chance even if I did break plates occasionally. His was a plain little place where you did not have to put on a lot of style. No; the work was much nicer than dish washing.

Two More Fights.

I had a couple of fights in 1920. I went on to Toulouse and beat Henrys in 10 rounds on points, and then knocked out J. Audouy in rounds after losing to him on points six years before.

One day I had my arm full of dishes and a man came to me and said: "You are Siki!"

I told him I was. He said he wanted me to fight in Paris against Derenzi, champion of the French army. The boss let me off to train, as he thought that it would help his eating place if I won or put up a good losing fight. The patrons would know Siki, the fighter, was waiting on them. Maybe he was a sly dog.

I knocked out Derenzi in three rounds.

Lacked Manager.

I may be a fair fighter but I am a rotten business man. I am almost ashamed to tell you how little I got for licking the army champion — 300 francs, which was only about $25 in American money then.

I don't think I only got little money because I am colored. No, I think it is because until I met Charley Hellers, my present manager, I never had anybody to advise me as to what I ought to get. Why even in my biggest fights with men like Journee and Carpentier I drew down small sums.

After beating Derenzi I could get other fights to carry me along until the next one. In the spring of 1920 I knocked out V. Marchand and Westbrook and won from LeFevre, J. Depaus, Rene Devos and J. Liggett.

"Meal Ticket" Days.

But I wasn't getting anywhere. I was only considered a fourth rater, fighting four raters. Nobody believed in me, and I was not ambitious. I liked eating and fighting and fought to eat.

I would fight anybody if a price was put up, not a fancy price either but one meaning food and drink for a month.

I eat lots of fish. I eat meat that sticks to the ribs. I like to gnaw the bones. It keeps your teeth white and strong. I don't drink tea, or coffee or milk. In France I drink wine like a Frenchman, in Holland I drink beer like a Dutchman.

Also I smoke a good deal. When not training I like to be out with men, smoking and talking and drinking. When I train I like lots of sleep. Sleep is good for a fighter. It helps build his body and quiets his nerves.

(To be continued.

(Copyright 1922, NEA Service.

Third Base is Only Detroit Job in Doubt.

Ty Cobb says there is only one debatable position on his ball club, third base. Bobby Jones and Fred Haney will fight it out for that position. If Jones is able to keep physically fit, he will have the call. A bad stomach raised havoc with his game last year.

Haney, whether he wins the third base berth or not, is certain to be retained. He is a valuable man to have around for utility purposes. He can play any position in the infield and in a pinch do a pretty fair job in the outfield.

Blue will be at first, Pratt at second and Rigney at short. In the outfield will be Cobb, Heilman and Veach. Bassler, Woodal and Manion will look after the catching.

The pitching of course is a question. Cobb expects great things from "Rip" Collins, secured from Boston. Pillette should have another good season and Johnson should arrive With a bang in 1923. The rest of the staff is a bit uncertain.

TEXAN, WHO SAYS HE SAW WIFE KISSED, SLAYS MAN.

FORT WORTH, Texas, November 17. — A. C. Glenn, 35 years old, of Forest Hill, a suburb, was shot six times yesterday, and died in an ambulance en route to a hospital.

The shooting was perpetrated in the doorway of a department store in the business district.

H. B. Green, also of Forest Hall, was taken into custody and charged with the killing. He made a statement to the authorities in which he declared he had "caught Glenn kissing my wife."

Glenn and Mrs. Green were found not guilty of disorderly conduct recently.

MACDONALD'S BRIER

The Tobacco with a heart

½ lb. TIN NOW 80¢

PACKAGES 15¢

32

STYLE HEADQUARTERS

OVERCOAT SUPREMACY

We have matched 5th Avenue Overcoats with every well advertised line of clothing in Canada.

We can safely say there are none at the same price that can equal this famous hand tailored line of Men's clothes — in style, needle work or woollens.

With such confidence we cannot go wrong in offering 5th Avenue Clothes to our customers, with the guarantee that they are the highest value you can find anywhere.

5th Avenue Clothes show the designers' genius and tailors' skill and are sold at prices to suit your pocketbook

—By—

Crescent Clothes Shop

Capitol Theatre Bldg. George Street South.

BENNETT PICTURES CORPORATION
REX BEACH'S
THE IRON TRAIL
A SENSATIONAL RAILROAD MELODRAMA
VODVIL
A Real Musical Treat
MENNING SISTERS
HARP AND VIOLIN
SOLOS-DUETS-CONCERT NUMBERS
CAPITOL CONCERT ORCHESTRA DIRECTION FLORENCE GLADMAN
HAROLD LLOYD COMEDY
Capitol Entertainment
NOW SHOWING

CENTRAL LEAGUERS SHIFT TO THE EXHIBITION GROUNDS

Peterborough Ball Club to Have Park of Their Own Next Season, Entering Into Agreement With Exhibition Board.

WORK BEGAN TODAY

When the 1923 ball season rolls around the Peterborough Central Ontario League club will be found battling the invaders from Oshawa and Belleville and other Central League towns on a new diamond instead of the familiar ball grounds at Riverside Park.

Through an agreement signed by the Peterborough Industrial Exhibition Board and the officers of the ball club to-day, the Petes will use the Exhibition grounds next season instead of the ball lot across the river.

No expense will be spared in making Exhibition Park a model ball grounds. The diamond will be laid out directly in front of the grand stand and there will be seating accommodation for 2,700 fans, with, of course, acres of room for parking cars.

So far as the players are concerner the new grounds will be the finest in the cricuit. Dressing rooms with shower baths, and lockers and toilet accommodation will be built under the grandstand, so that the players will be enabled to practise in uniform, a big advantage. Big league dugouts will be arranged and in every way Exhibition park will be converted into a modern ball park.

Work commenced on the grounds to-day with a big squad of the farmer members of the Exhibition park holding a bee. With the assistance of a tractor the grounds will be ploughed and harrowed, seeded and partly rolled this fall so that it will be ready early in the spring for the laying out of the diamond. It is likely that Charlie Maddocks, the veteran grounds keeper who for years was caretaker of the Toronto, Cleveland and other professional grounds, will be here in the spring to superintend the making of the infield and mound so that it will be correct in every detail.

The shift from Riverside Park to the Exhibition grounds was considered necessary in the interest of Central League ball. The uncertainty as to the Council's policy in regard to Riverside made it essential that other arrangements should be made and again sports has made so much progress in Peterborough that it was impossible for all the organizations to be comfortably accommodated at Riverside Park, and the Petes have been handicapped during the past season by inability to secure the grounds as often for practice as they required.

This difficulty will, of course, be overcome now that the Central Leaguers have a park of their own.

COMING
GRAND OPERA HOUSE
CANADA'S FAVORITE
ERNIE MARKS STOCK CO.
--- ONE JOYFUL WEEK ---
STARTING ON MONDAY NOV. 20th
New Plays—New Scenery—New Faces
$2.00 Plays at People's Popular Prices
6—BIG ADDED VAUDEVILLE ACTS—6
OPENING PLAY
"PUTTING IT OVER"
THE PLAY WITH THE PUNCH
MONDAY NIGHT IS LADIES' NIGHT
Two ladies, or lady and one gentleman, admitted for ONE 50-cent reserved seat ticket if purchased before five o'clock Monday afternoon.
PRICES—10c, 20c, 30c and 50c (Plus Tax)

GRAND TO-NIGHT, SATURDAY Matinee and Night

PRINCE CHARMING JR.
EVGS. 25c to $1.50
with ZARA CLINTON
POPULAR PRICES PREVAIL
Sat. Mat. 25c to $1.00

At The Theatres

ROYAL — Constance Talmadge in a truly remarkable presentation, "Woman's Place," also the Third Episode of Million Dollar Serial, "Buffalo Bill," comedies, and other features.

CAPITOL — Rex Beach's great thrilling production, "The Iron Trail," a sensational railroad melodrama. Other movie features and comedy. Also the Big Time Vaudeville, Menning Sisters, refined musical artists.

GRAND — Friday and Saturday, F. Stuart-Whyte's new musical fantasy, "Prince Charming, Jr."

REGENT—Hoot Gibson in "The Galloping Kid", George Walsh in "With Stanley in Africa' and the rest of a first class programme.

Capitol Entertainment

At the Capitol last evening, a packed house greeted the opening presentation of the "Iron Trail," featuring a galaxy of hand-picked stars. The picture is a Rex Beach production with lots of thrills. It connects the construction of a railway through the ice-bound wilderness of Alaska with a rival outfit trying to get "there" first. It required some tall thinking and quick action to outwit the rival organization and the last great fight revolves around the construction of a steel bridge and the breaking up of the ice and consequent danger to the structure. Rex Beach can usually be depended upon to turn out a good picture and his reputation in this regard has been well sustained in the "Iron Trail."

A pleasing feature of the new Capitol programme is a vaudeville turn by the Menning Sisters. Their work on the violin and harp was highly appreciated and they were obliged to respond to several encores. They play well and their appearance here for the remainder of the week will be good news to patrons of the Capitol.

A comedy rounds out a well balanced programme that should attract several more capacity audiences.

A JUDGE OF ANY "LEG"ALITY Will admit that F. Stuart-Whyte's slogan, "Glorifying a Dominion's Girlhood" is justified when they see "Prince Charming Jr." at the Grand Opera House for two nights and at Saturday matinee, commencing Friday, Nov. 17.

REGENT THEATRE
HUNTER STREET
Thursday, Friday, Saturday
HOOT GIBSON
in "The Galloping Kid."
An Entirely Different Brand of Western.
GEORGE WALSH
in "With Stanley in Africa."
"The News Maker"
"Penny Ante"
Both Good Star Comedies
"Playdays at Banff," Travelogue

AT THE REGENT.

GIBSON REAL HE MAN STAR

Busting bucking bronchos has been Hoot Gibson's long suit ever since he was ankle high to a grasshopper. He is the champion horse man of the screen and there is no one to say him nay.

"The Galloping Kid" is an entirely different brand of western. The central figure in the story is a tramp cowboy who unexpectedly falls heir to a job as chaperon to a girl who is far too pretty to live in the cactus country. So the chaperon marries her to save her from the rest of the desert galoots

The leading feminine role is played by Edna Murphy who makes a very delightful opposite for Hoot Gibson. Others in the supporting cast are Lionel Belmore, Leon Barry Jack Walters, Percy Challenger, and Steve Clemento.

A novel feature in "The Galloping Kid") is the fact that it was for this picture that the famous Montezuma castle in Arizona was photographed for the first time by a motion picture camera.

AT THE GRAND.

ERNIE MARKS COMING.

There is a treat in store for the lovers of popular priced amusement with the coming of the Ernie Marks Stock Company to the Grand Opera House next week. This well known organization needs no introduction to the theatre goers of Peterboro for Mr. Marks and his merry company have been coming here for years. This season he brings an entire new company with one or two exceptions, new scenery and new plays. Especial attention has been paid to the vaudeville portion of the program this season and he claims it to be the best ever carried by a popular priced company.

The opening play, "Putting it Over" is a late New York release for which Mr. Marks holds the exclusive Canadian rights. It is a play of mystery and the ways of big business. Around the personalities of two men who look near enough alike to be twins the author has built a most absorbing plot, one that holds the audience spellbound until the final curtain. The mystery of course is solved and everything ends happily as all good plays should.

BOWLING

ABERDEENS AND CANADIAN WOOLLENS THE WINNERS.

Aberdeens won three straight from the Banks on Wednesday and Canadian Woollens won two out of three from the Dormitory team last night at the Y.M.C.A. alleys. The bowlers on all teams are steadily improving and high scores are being made. Mr. L. M. Richardson of the Teachers' team rolled 305 yesterday afternoon, the highest game of the season:

Aberdeens—				
Norman Routley	143	201	129	4733
Touchburn	134	176	157	467
Nelson Routley	159	129	169	457
Weatherston	163	181	165	510
Walton	118	189	264	571
	717	876	884	2478
Bankers—				
Hardill	113	174	175	462
McQueen	65	152	187	404
Tewsley	131	206	169	506
Herbison	195	197	203	595
	120	120	120	360
	624	849	854	2327
Dormitory—				
Bradburn	134	105	74	313
Roseborough	104	114	152	370
Jones	159	131	166	456
Trowsmith	105	89	155	349
Welch	117	97	172	486
	619	536	719	1974

Constance Talmadge in "Woman's Place"

ROYAL TO-NIGHT

Can. Woollens—				
Weatherstone	147	116	138	401
Simmons	177	143	161	481
Redpath	75	143	116	334
Hillman	178	121	113	412
	120	120	120	360
	697	625	648	1988

DE LAVAL TEN-PIN LEAGUE

Separators Took Two From the Midgets.

Last night in the De Laval Ten-Pin League at the Water street alleys, the Separators took two out of the three from the Midgets. For the winners Garrow and Barrette were both high with 471 each. For the Midgets A. Fitzgerald was high with 472.

WESTCLOX FIVE-PIN LEAGUE

Shiners Won Three.

Last night at the Water street alleys the Shiners won three straight from the Testers. Prossers for the winners was high man with 505 for the losers. Eames was high with 402.

Scene from REX BEACH'S "THE IRON TRAIL"

AT THE CAPITOL. TO-NIGHT

The Home of Better Shoes

For Saturday Selling
10% Discount Off All Our Wool Hosiery
These Hose are made of the best quality of wool and by the best English and Canadian Manufacturers.
EXCLUSIVE SHOE SHINE STAND FOR LADIES.
D. C. Grant Ltd. 330 George St. Phone 367

A FIRST NATIONAL ATTRACTION

A Wonderful Program at the ROYAL TONIGHT
AND BALANCE OF WEEK
Constance Talmadge in "WOMAN'S PLACE"
Third Episode of the Million Dollar Serial "BUFFALO BILL," Entitled "THE SPY"
Special Mermaid Comedy, Lloyd Hamilton in "The Rainmaker," and a Universal Feature Comedy "CURED"
A Dollar Program for 15c and 20c
And Your Money Back If You Are Not Satisfied

ROYAL
The BIG SHOW IS HERE
A FEW OF THE 100 FAMOUS MEN OF HISTORY PORTRAYED IN THIS WONDERFUL CONTINUED FEATURE.
The mightiest costliest and most colossal chapter play ever screened.
CARL LAEMMLE presents
"IN THE DAYS OF Buffalo Bill"
STARRING ART ACORD
DIRECTED BY EDW. LAEMMLE
An amazing whirlwind of action, romance super-thrills and suspense
DON'T MISS IT!
PRODUCED BY UNIVERSAL

Come to Fair's First

Robt. Fair & Co. Ltd.

Saturday Bargains

A Real Bargain in Winter Coats
$35.00 Coats For $7.50 Each

Materials are all-wool velour, heather and chinchilla. Colors are navy, taupe, brown and Copen. This is a rare chance for you to get a good Winter Coat. On Sale at 9 a.m. sharp.

Saturday Morning 9 to 12 a.m., a Three Hour Sale of $25.00, $30.00 Taffeta and Crepe Knit Dresses for $13.50 Each

Shades are brown, navy, jade and cerise. Come sharp at 9 a.m., as you have a better chance to get your size.

PLAID SKIRTS, IN BLACK AND WHITE, BROWN AND COLORED STRIPE, FOR, EACH $9.00

RAINBOW BLOUSES, OF SILK TRICOLETTE, IN THE NEW BRIGHT SHADES. PRICE $10.00

FLANNELETTE GOWNS, WITH DOUBLE YOKE AND LONG SLEEVE. PRICE $1.95

Serge, Lace, Coatings

$1.25 ALL WOOL 50 INCH SERGE 95c YARD

A one-day special, Standard quality and a perfect weave. Shades are navy, black, Copen., turquoise, brown and wine.

SATURDAY SPECIAL IN SILK RADIUM LACE

Two lines on Sale tomorrow at a very low price. Handsome designs.

$2.50 Brown, 34-inch. Sale price, yard $1.75

$3.00 Sand or Copen., 34-inch. Sale price, yard $2.25

A COLLECTION OF WINTER COATINGS OF BLANKET CLOTH, NIGGER HEAD CURL, PLAID AND OVERCHECK AND JERSEY CLOTHS, 54 INCHES WIDE. WORTH UP TO $5.50. SALE PRICE, YARD $1.50

THREE HOURS SELLING, 9 to 12 O'CLOCK
(No Phone Orders, Please)

HEAVY GREY ALL-LINEN ROLLER TOWELLING, with white border. Will give great wear. 17-inch. Three-Hour Sale at, yard **17c**

22c HEAVY CREAM ENGLISH FLANNELETTE, 27 inches wide. Three-Hour Sale price, yard **17c**

35c All-Linen Heavy Oatmeal Roller Towelling, with border. Sale price, yard 25c

$6.00 All-Linen Napkins, 20 x 20, for, doz. $4.95

$3.50 Hemmed Damask Napkins, 22 x 22, doz. $2.75

"Colleen" Brand of White Table Cloths, with blue border, 2 x 2 yards, at, each $5.00

Napkins to match above, hemmed, 18 x 18, doz. $4.25

50c English Plain 40-Inch Pillow Cotton, yard 39c

75c Dark or Light Heavy Grey Flannel for, yard 59c

$7.00 Comforters, several lines to select from, well filled, fancy covering, each $5.95

$3.50 Best Quality 12 4 Ibex White Blankets, every pair perfect, pair $2.95

$1.25 All-Wool Navy Flannel, 28-inch, yard 98c

CLAPPERTON'S 6-CORD COTTON SPOOLS

Guaranteed 200 yards—40 and 50 white, 40 black—will be on Sale tomorrow for, each **5c**

Yarns, Robe Blankets, Hose

$1.50 Scotch Fingering, 4-ply, black, white, greys and scarlet, lb. $1.25

25c Corticelli Sweater Yarn, 20 shades, ball 18c

Perfect Knit Sweater Yarn, 10 shades, 4-oz. skein 75c

$8.75 Beacon Bath Robes, 72 x 90 inches, with tassels, 15 patterns and colors, each $7.50

Boys' or Girls' Fine Ribbed Hose, in black, brown or white, 4½ to 8½, pair ..... 45c to 65c

$1.25 and $1.50 Heavy Ribbed Black Worsted Stockings, in sizes 6, 7, 7½, 8 and 9, to clear at, pair 90c

Ladies' Grey Fleece-Lined Bloomers, "Penman's" make, large sizes, pair $1.25

Housefurnishing Specials

LINOLEUM RUGS AT SPECIAL PRICES

A one-day price for these long wearing, carpet designed Rugs.

6 feet x 9 feet. Regular $10.00. Sale price $7.85

9 feet x 9 feet. Regular $15.50. Sale price $10.85

9 feet x 10 feet 6 inches. Regular $17.00. Sale price, $12.85

SEAMLESS REVERSIBLE BEDROOM RUGS

Handsome conventional designs, with fringed ends. Note the very low prices.

2 x 3 yards. Regular $5.50. Sale price $3.90

2¼ x 3 yards. Regular $7.25. Sale price $4.25

3 x 3 yards. Regular $9.00. Sale price $5.65

$4.00 Tapestry Furniture Covering, 50 inches, yard $1.98

2 only Felt Base Rugs, damaged on corners. Would make good Bedroom Rugs. 2½ x 3 yards, $5.75; 3 x 3 yards, $7.98

30c Curtain Scrim, hemstitched with lace edge, suitable for bedrooms, for, yard 19c

40c White or Cream Marquisette, with taped edges, for, yard 29c

$1.35 Window Shades, white, cream or green, 37 x 70, best opaque cloth, each 85c

65c Scotch Madras, 45-inch, floral and conventional designs. Sale price, yard 48c

Thunder fish, inhabitants of the River Nile, give a sharp electric shock.

A Parmesan cheese has been kept good for 150 years.

Banquets in China often comprise as many as 50 courses.

Natives of Poland now living in the United States number 3,500,000.

The most important sealing ground is off the coast of Newfoundland.

The ancient Egyptians of all classes shaved their head, and wore wigs.

CITY AND GENERAL

DR. T. P. McCULLOUGH
Eye, Ear, Nose and Throat specialist 166 Brock St. 'Phone 36W. dtf

FOR THE BEST BOWLING.
Drop in at Jake Solomon's Water Street Bowling Alleys. d-t-f

SPECIAL SONG HITS.
New lot of the very latest song hits, just in at Greene Music Store, Charlotte street. 2t.

W.O.W. DANCE
On Friday, Nov. 17th. Good orchestra Refreshments served. Dancing at 8 p.m. Tickets 25. 3d 117 6614

NOTICE TO THE PUBLIC.
...Lake Ontario Fish Market 'Phone 1105W, Changed to 1214M. — J. Nasimok. 3d-117-6411

COMEDY.
The Modern Lochinvar, under the auspices of the 'Teen Age Boys and Girls of Trinity S. S., in Reid street Hall Friday evening, November 24th. 6d-120-6609

NOTICE.
Try us for your next move. We satisfy. Long distances our specialty. M. Rusaw & Son, 'Phone 432J, 72 Monaghan Road. 6d-15-16-17-22-23-24-6605.

2 RECORDS, 78c.
Another chance at those brand new Columbia records, 2 for 78c. 4 for $1.50, on Saturday at Greene Music Store, Charlotte street. 1t

A PIANO SNAP.
One high-grade upright piano in mahogany finish, guaranteed 10 years, on Saturday for only $335.00. Green Music Store, Charlotte St.

TAXI LIVERY
Excellent equipment. Just added new seven passenger McLaughlin, now running—2 seven passenger cars. For good service telephone Herb. Stinson's Taxi Livery. 'Phone 480. dtf

DISSOLUTION OF PARTNERSHIP
NOTICE is hereby given that the partnership heretofore existing between J. S. Black and E. C. L. Black, Grocers, 599 George street, has been dissolved by mutual consent, and in the future will be conducted by E. C. L. Black. Signed.
J. S. BLACK.
E. C. L. BLACK.
2d117 6423

TYPEWRITERS TO THE FRONT
We have in transit some very fine NEW and REBUILT Oliver typewriters. Wait for our NEW PORTABLE Machine. Our NEW SUPPLY of carbon paper and ribbons is real genuine quality. Get some.
Nelson's Typewriter Co., 332 1-2 George street

Dr. Goodwin
Chiropractor
Palmer Graduate
106-108 Barrie Building
Lady Attendant Phone 341
Hours 9 10-12 a.m., 2-4 and 7-8 p.m.
Office closed Tues. and Thurs. Eves.

"Economy is the Easy Chair of Old Age."

NEW LAID EGGS

Guaranteed Only 24 Hours Laid, From G. Woods' Farm

Canned Corn and Peas, 2 tins 25c
Canned Tomatoes, tin 15c
Jelly Powders, all flavors, 3 for 25c
Lanka Tea, lb. 55c
Strawberry Jam, pure, per 4-lb. pail $1.00
Raspberry Jam, 4lb. pail 89c
Choice Dairy Butter, lb. 35c
New Cooking Figs, per lb. 15c
Extra Large New Prunes ..... per lb. ..... 20c and 25c
Large Crisp Celery..... 2 for 25c
Granulated or Yellow Sugar — 10lb. for 75c (with Orders of $1.00 or over of other Goods)
Extra Choice Mincemeat, lb. 20c

Meat Specials for Saturday

Boiling Beef ..... 7c to 10c
Chuck Roast Beef 12½c
Shoulder Roast Beef 15c
Ribbed Roasts, Rolled, Boneless 22c
Porterhouse or Sirloin Roasts..... 25c
Boiling Pork 15c
Shoulder Roast Pork 20c
Loin or Leg Roast Pork 25c
Fresh Sausage, lb. 15c
Hamburg Steak ..... 2lb. for 25c

FITZPATRICK & GERAGHTY
Charlotte and Park
'Phones 491-2110
Rubidge
'Phones 481-2111

"A Beautiful Gift"

The Wrist Watch is one of the most useful gifts and will be appreciated by anyone.

We are showing the new styles for Xmas in white, green and yellow gold.

You can select now any Watch you would like and we will put it aside for you.

Prices this year are very reasonable, $15.00 to $50.00.

Warne Bros.
249 George St. Diamond Hall.

CARD OF THANKS.
The Nicholls Hospital Alumnae Association wish to thank all who in any way assisted in making their Armistice dance of Nov. 10 so successful.

CARD OF THANKS
Mrs. Horsefield and family, 220 London street, take this opportunity of returning thanks to many friends for sympathy expressed in flowers and otherwise during their recent bereavement in the death of the late George T. Horsefield.

GRAFONALA GIVEN AWAY
The Sunday evening sing-songs at 7 o'clock will start this Sunday. A cordial invitation is extended to every young man and young woman to come in for an hour after church on Sunday evenings and enjoy the singing and friendship.

BAND PRACTICE
Melody Band will practice to-night at 8 o'clock Brock street rink.

57TH PETERBORO RANGERS
A special rehearsal to-night. All members be on hand.

FOR SALE.
Up-to-date Singer sewing machine. Apply 424 Stewart street 'Phone 797W. 3d-119.

MAY WE ASSIST YOU TO CHOOSE.
Early shoppers have a choice. We can supply you with dainty Camisoles, Silk Scarfs, Fancy Collars, Vestees, Silk Handkerchiefs, and Linen; also Flowers. A. V. LAW & CO., 186 1-2 Charlotte street. 2d118

AUTO LIVERY AND TAXI SERVICE
Phone 224 for comfortable closed and heated cars for every occasion. Prompt service. For weddings, and funerals. Cars meet all trains. A trial solicited. Harold Dunford, 213 Hunter street. 26d141 6646

NOTICE.
The Peterborough Radio Club will meet in the J. M. Greene Music Co. Parlours To-night at 8 o'clock. Everyone interested in Radio is welcome. 1d-117-6681

NOTICE.
King George Home and School Association, Ashburnham, will hold a tea on Wednesday, November 22nd, afternoon and evening, at the home of Mr. and Mrs. L. Yeats, 266 Burnham street. Musical programme. Candies for sale. Tasty refreshments. Silver collection. All and everybody welcome. 1d

CARD OF THANKS.
Mrs. William J. Johnston and Family, 641 Aylmer Street, take this opportunity of tendering heartfelt thanks to friends and acquaintances for sympathy and many kindnesses, expressed by flowers and otherwise, in their recent bereavement by the death of a loving husband and devoted father.

PETER ROBINSON CHAPTER BRIDGE
The date of the Bridge party to be held by the Peter Robinson Chapter, I.O.D.E. has been changed from the 29th of November to Tuesday the 28th. Both afternoon and evening, at the home of Mrs. Robert Neill. 2d 118 6678

Grade crossing accidents have increased during 1922.

Northern Ontario Fire Sufferers

RELIEF : : CONCERT TO-NIGHT

DOROTHY ALLAN PARK.
FRANK OLDFIELD.
MAURICE PARK.
LESLIE UNIT.

At 8 O'clock at Conservatory Hall.

ADMISSION : : 75 CENTS

YOU, MR. AND MRS. VISITOR TO PETERBOROUGH, ARE REALLY WELCOME AT

THE DOWNYFLAKE
Do-Nut Shop and Tea Room
380 GEORGE STREET
"The Home of Good Things to Eat"

Hot Dinners and Suppers, 45 Cents
Lunches and Teas Served All Day
Special Theatre Supper, 7.00 to 11.30 P.M.

Prompt Electrical Service

HOUSE WIRING - MOTOR WORK
WE REPAIR IRONS, TOASTERS, HEATERS, STOVES
ALL KINDS OF APPLIANCES

C. H. PERRY
169 Hunter St. *Phone 613*
All Repairs Called For and Delivered.

The Best Coffee Machine

on earth will not make a good beverage unless the coffee be good. But anybody can make fragrant, delicious, invigorating coffee from the coffee we sell. Try a pound and be convinced. Try our double strength tea, too. It goes twice as far and is twice as good. Our pure cocoa is our pride and that of many discerning housekeepers.

PHONE S.29 162 CHARLOTTE STREET
J. JOHN
TEA MERCHANT
PETERBOROUGH ONTARIO

BUY
Automobile Skates
FROM
C. R. Banks
The Original Automobile Skate Dealer of Peterboro

SEE OUR DISPLAY OF HOCKEY BOOTS

C. R. Banks
212-216 Charlotte Street

WILL GIVE ADDRESS ON CIVIC AFFAIRS HERE.

City Clerk to Talk to Young Men's Section of Chamber of Commerce.

Acting President F. J. Overend has intimated to the Examiner that the executive of the Young Men's Section of the Chamber, is expecting a large turn out, this evening to hear Mr. S. R. Armstrong, City Clerk, who has kindly consented to give an address on Civic Affairs and their relationship to the Young Men, particularly bearing on the relationship of the various departments under the civic government.

It is evident that the Young Men's Section desires to secure first hand information on civic subjects and is drawing upon the best speakers in the city for this purpose. This should not only prove valuable to the young men but also of considerable value to the city.

Fundamental principles for successful business will no doubt come within the purview of the section and to the ambitious young man this should prove of inestimable value.

Beside the election of a nominating committee to-night, to bring in recommndations for the permanent executive, it is also probable that the two official representatives of the Section to the Executive Council of the Chamber of Commerce will be elected.

Mr. Overend states that the meeting is open to all young men interested.

ST. JOHN'S CHOIR NOW PREPARE FOR ADVENT.

Entered Second Stage of Winter Work Last Evening—Expressions of Goodwill.

St. John's choir entered the second stage of winter work at practice last night when music for Advent and Christmas was put in rehearsal in addition to numbers from the "Messiah' 'and the "Creation." Mr. R. J. Devey reported the receipt of a letter from Mr. Charlesworth to the choir expressing "deep regret at leaving them, and sending them his best wishes for the future." A letter will be sent to Mr. Charlesworth, (now resident at Amherst, N.S., reciprocating his kind expressions of good will, and wishing him every success in his new position.

FIRE IN ASYLUM FOR INSANE AT BEAUPORT.

Litte Damage to the Building Where Adelard Delorme, the Murder Suspect, is Confined.

QUEBEC, Nov 17. — (Canadian Press).—Fire which broke out this morning in Beauport Insane Asylum where Adelard Delorme suspected of murdering his half brother Rael Delorme, is incarcerated, was got under control before much damage had been done.

OBITUARY

HELEN CONROY.

After a lingering illness Miss Helen Conroy passed away yesterday in the St. Joseph's Hospital at the age of nineteen. The mother of the deceased passed away about three years ago. The late Miss Conroy is the daughter of James Conroy, 547 Armour Road.

Funeral service will be held from the father's residence to-morrow morning at 9 o'clock to the Immaculate Conception church and thence to St. Peter's cemetery for interment.

POINTED PARAGRAPHS

Many a man is chaperoned by a detective.

Nothing succeeds like the efforts of a woman to be disagreeable.

The only way by which some men can save money is by breaking into jail.

Lives of some statesmen reminds us that it is sometimes better to be obscure.

It might be possible for a man to write a sensible love letter but he never does.

A woman can get even with a man by marrying him, or by refusing to do so.

A bachelor says a mule is the most obstinate thing on earth, but married men know better.

Social Calendar

A. G. Fawcett of Toronto, is in the city for a few days.

Mr and Mrs. Wm. Grieve of Vernon, B.C., were guests of Mr. and Mrs. T. G. Grieve, Brock street, on Thursday, en route to England, where they will spend several months.

The many friends of Miss Kathleen McCarthy, of the Examiner staff, will regret to know that she entered St. Joseph's hospital yesterday for an operation.

Myrtle Buchanan, Phm. B., is in Toronto to-day to attend the Pharmacy dance being held this evening.

Mrs. T. Smith of Chicago, also her daughter, Mrs. J. Powers and little son Jack, are visiting their uncle and aunt, Mr. and Mrs. James Kenny, 368 Downie street.

Mrs. Harry Spence and little daughter, of Toronto, are spending a few days with her parents, Mr. and Mrs. John King, London street.

Leonard C. Pattrick of the Income Tax Office, Belleville, is in the city for a few days with Mr. and Mrs. W. R. Morris.

Mr. Jack McKeown Charlotte St. was fortunate to bag a fine deer while with his party in Northern Ontario. Mr. McKeown is on a contract at Windsor and returned there yesterday after a visit with his family.

Mr. and Mrs. F. Sheehan, of Hastings, attended the funeral of Mr. Sheehan's sister, the late Mrs. McCarthy, who died on Monday in Chelsea, Mich., yesterday.

Mr. J. P. McCarthy, Walter Humell, J. T. McNicholl, Jack Donnelly and little Son Francis, are guests of Mr. and Mrs. N. Sheehan, Murray Street.

STEAM BARGE ASHORE ON ISLAND IN LAKE.

No Facts Obtainable Yet as Communication Is Only Obtainable by Water.

OSWEGO, Nov. 17.—(Canadian Press).—The big steam barge Malton is ashore on Main Duck Island in the middle of Lake Ontario No facts are yet obtainable as communiation is possible by boat only.

The Best Foot Relief

For sore, tired, tender and burning feet is

British Army Foot Powder

It takes out the aches and pains. Just dust it into the shoes and stockings. Sifter Tins, 25c.

BOND'S DRUG STORE
Corner George and Hunter Sts.

Our Glasses Are Charmingly Becoming

Don't alarm yourself by thinking that the wearing of glasses will age your appearance.

Our superior optical service assures your being fitted with glasses that are perfectly adapted to your features, as well as helpful to your vision.

Let Us Demonstrate This to Your Satisfaction.

Fowler's Optical Parlors
373 George Street
Peterborough

BLUNDERS

WHY IS THIS WRONG?

The answer will be found among today's want ads.
(What "Blunder" do you suggest?)

Ladies Who Know Say REINDEER is a Wonderful Flour and SOONER OR LATER it will be used IN EVERY HOME.

"SAVE THE CENT"

Our old slogan wins. No matter how low prices are advertised by grocery stores giving delivery service and charging goods, CASH AND CARRY has to sell for Less. **THIS DOES NOT APPLY TO A FEW SPECIALS ONLY, BUT ON EVERY LINE IN THE STORE,** showing you a Saving of from 5 to 8 per cent. on your Purchases. We have to do this for you who carry the goods home and pay cash.

Princess Flakes, lb. 19c
Non-Such Stove Polish 17c
2'c Clark's Beans, reg. 20c 14c
Fry's Cocoa, ½lb. Tin 23c
Eddy's Matches, reg. 15c pkg., 3 for 33c
Egg-O Baking Powder 28c
Pure Lard, lb. 17c
Seedless or Seeded Raisins, lb. **16c**
(Special price by the Box)
3 Pkgs. Bee Jelly Powders, 20c
10lb. White Sugar 74c
2 lbs. Lima Beans 25c
2lb. Marrowfat Peas 25c
Lanka Tea, lb. 53c
Chelsea Tea, lb. 45c
(The Tea market is very firm and in order to maintain the same good quality of Chelsea, we are forced to increase the Price to 49c for next week, rather than lower the standard of quality. There is talk of another 10c lb. jump in package Teas.)
4lb Shirriff's Marmalade 65c

Lakefield Branch: Next Sterling Bank.

Boyle's CASH & CARRY GROCERY.

168 Charlotte St.
60 Hunter St. E.

It's confidence that does it.

BUTTER! BUTTER!

CAMPBELL'S CREAMERY BUTTER AT 36c LB. FOR SATURDAY ONLY

Northern Spies, orchard run, barrel $5.00
Florida Grape Fruit, doz. ..... 90c, 3 for 25c
Florida Oranges, doz. ..... 40c and 60c
Grapes, California Red, lb. 25c

100% Whole Wheat Bread, loaf 15c
Nut-Crust Bread and Buns delivered with orders to any part of the City.

Salmon, pink, ½'s ..... 2 tins 25c
Fresh Eggs, doz. 50c
Cooking Eggs, doz. 42c
Gum's Pure Lard, lb. 20c
Christie's Broken Biscuits, lb. 10c
Blended Jam, 2-lb. tins 25c
Reindeer Flour, 98-lb. sack $3.65
Bananas, lb. 12c
Diamond Budded Walnuts, the finest in the land, lb. 50c
Clarinco Almond Paste, absolutely pure ..... 4 ozs. 25c
Fancy Cherries, choice ..... 4 ozs. 25c
Citrons ..... 3 for 25c
Prunes ..... 2 lbs. 25c
Dates, new ..... 2 lbs. 25c
Cooking Figs, lb. 20c

PORTER S. WHITE Co.
'PHONE 208 ::: 334 GEORGE STREET

12 PAGES

The Evening Examiner

PROBABILITIES.
Southwest and west winds, fair and mild at first, followed by rain before night.

VOL. LI., No. 117 — PETERBOROUGH, SATURDAY, NOVEMBER 18, 1922 — PRICE THREE CENTS

Richard Hall & Son, Limited After-Supper Sale

Regular $1.00 Quality
SCOTCH DRAPERY MADRAS
45 inches wide. After-Supper Sale, 7.30 to 9.30 ..... Per yard 69c

CHAMOISETTE GLOVES
Long cuff, with strap and dome, per pair 59c
New Mode shade—worth $1.00 pair.
(Main Floor)

35 Dozen Regular 50c
EMBROIDERED IRISH MULL HANDKERCHIEFS
Beautiful quality. Half-Price To-night. 7.30 to 9.30 ..... Each 25c

BRASS BEDS
Regular $18.50 to $22.50 values. The famous Simmons Built-for-Sleep make. All sizes. After-Supper Sale. 7.30 to 9.30 ..... Each $10.95

PENMAN'S ALL-WOOL BLACK CASHMERE HOSE
Ribbed and Plain (Substandards) — worth $1.00 pair ..... Per pair 59c
(Rummage Department)

SYLVAN ROPE SILK
50 best shades to select from. Sold regularly at 5c. After-Supper Sale Price ..... 2 for 5c
7.30 to 9.30 .....
(Main Floor)

Richard Hall & Son, Limited After-Supper Sale

FRENCH TIGER DROPS IN ON YANKEE EAGLE

Clemenceau Arrives in New York Today to See What Real Republic Looks Like.

SEEKS ALLIANCE

NEW YORK, Nov. 18. —(Associated Press.)—Georges Clemenceau the French "Tiger" who came to this country for the first time more than 50 years ago to "see what a republic really looks like," is back in town again.

He dropped in on New York from Paris today, ready to start out on a lecture tour of America, but he will remain here a little while first, for he has number of old metropolitan acquaintances to renew—some of them with persons, but more perhaps, with streets and places, and familiar old land-marks which he learned to know and to revere while yet a boy.

While here he will plead for co-operation between the United States, France and Britain. He denies that France is a militaristic power.

The maker and breaker of ministeries as Clemenceau has come to be known because of the tremendous power he once held in the political affairs of his country is here on his own hook and unofficially to present the case of France to the American people and this he will do in the languages of the masses for not only does he speak English but he speaks real American English — flawlessly and without effort He is a master of our idom and has kept up with American slang for more than five decades.

It was back in 1866 that young Dr. Clemenceau just turned 25.. first stepped ashore in New York. His meagre wardrobe spoke eloquently of his poverty, but the case of shiney new surgical instruments his only other possession hold his future— or so he though at the time.

In Prison Once

Back of him, he believed, lay his political career which was not much to boast of. He has served a short term in prison for activities in behalf of the Republic, and had been invited to leave France for failing to resist further temptations along the same lines upon gaining his freedom. After all he concluded, the medical profession which had supported six generations of Clemeneceau before him was superior to politics.

Promised a small monthly remittance from his father, the future war premier of France established himself in what is now the Greenwich Village section of New York and began to practice medicine. His field was the large French population then living around Washington Square and while he succeeded indifferently well in obtaining patients, his collections fell hopelessly below his needs.

This prompted him to communicate with the Paris Temps, for which he subsequently wrote a series of brilliant letters describing conditions in America. This correspondence bolstered up his income to a certain extent, but the remittance from home had stopped in the meantime, hence he still was in the meshes of poverty.

A Different Tact

Forced to strike out on a different tack he obtained a position in a

(Continued on page 8).

WANTED —SEVERAL GIRLS. MUST BE 25 YEARS OR OVER. APPLY CANADIAN GENERAL ELECTRIC CO. 3d-119-6659

CITY BILLIARD LEAGUE. ALL TEAMS DESIROUS OF ENTERING THE LEAGUE ARE INVITED TO NOTIFY THE SECRETARY NOT LATER THAN NOV. 20. F .W. EGGLETON, S. O.E. HALL. 1d-118-6688

MUSICIANS' LOCAL 191. MONTHLY MEETING SUNDAY, NOV. 19, IN THE LABOR HALL, 3 P.M. BUSINESS: NOMINATION OF OFFICERS FOR 1923.
G. HOWARTH, SEC'Y-TREAS. 1d-118-6687.

CHRISTMAS GREETING CARDS
THE FINEST STOCK OF CHRISTMAS CARD PROCURABLE DOZENS OF DESIGNS—CARDS IN STOCK — MAKE SELECTION EARLY — PRICES DOWN. SEE SAMPLES AT THE EXAMINER OFFICE. dtf.

SIR ADAM BECK, G. N. GORDON THOMAS TOOMS ARE INVITED TO DISCUSS POWER QUESTION

Letter From Mr. R. R. Hall Received by Mayor W. H. Taylor--Is Peterborough to Be a Creat City or Remain in its Present Rip Van Winkle Stage?

Mr. Mayor and Gentlemen,

I beg to submit for your favourable consideration the advisability of calling a public meeting of the ratepayers for the purpose of discussing the question: Is it in the interest of the City of Peterborough to develop electric power on its own account from Dams Nos. 4 and 5 combined under one head, and from Burleigh Falls, with a sufficiently raised head to dispense with Lovesick Lock?

I would also suggest that Sir Adam Beck be invited to attend the meeting and be asked to show cause why this city should not be at liberty to develop electric power on its own account from these sources.

The Ontario Government own the Central Ontario Power System, which is now being managed by the Hydro-Electric Power Commission.

I would, therefore, further suggest that Mr. Thomas Tooms, M.P.P., be invited to attend the meeting to show cause why the Ontario Government should prevent the city from developing these water powers on its own account for the benefit of its own citizens.

The Dominion Government own these water powers and have the necessary power to expropriate lands for a new canal reach and lock on the east side of the River Otonabee, could dispense with Dam No. 5, and substitute one lock in the place of Locks 4 and 5, and by raising the Burleigh Falls Dam, Lovesick Lock and Dam could be dispensed with altogether. The Dominion Government are making no more use of these water powers than the Chippawa Indians did when Champlain passed over the Trent Waterway over three hundred canals purpose. The Dominion Government, by building years ago.

I would, therefore, further suggest that Mr. G., N. Gordon, K.C., M.P., be invited to attend this meeting to show cause why the Dominion Government should not co-operate with the city in the carrying out of these projects.

Your humble servant would also be pleased to be honoured with an invitation to show cause why these water powers should be developed by this city, and for this city, and to the advantage of this city, this Province, and this Dominion.

And lastly, I would suggest that the meeting be called as soon after the 4th of December as possible, and in a suitable place to accommodate a large gathering of ratepayers, for I can assure you that an immense number of the ratepayers of Peterborough will be delighted to hear Sir Adam Beck, Mr. Thomas Tooms, M.P.P., and Mr. G. N. Gordon, K.C., M.P., discuss the important issues involved, which mean: Are we to tend back to the old Scott Plains on the banks of the Otonabee, or are we to advance to be a greater city?

I have the honour to be, sirs,
Your obedient servant,
R. R. HALL.

Peterborough, 18th November, 1922.

BIG PICTURES FOR THE ROYAL

Read the Following List of Stars That Will Appear During the Fall Season.

LOOK!—The following stars have been hooked exclusively for the Royal Theatre:—

Norma Talmadge in "Love's Redemption"; "Eternal Flame."

Constance Talmadge in "Polly of the Follies"; "Primitive Lovers"; "East is West"

Richard Barthlemess in "Sonny"; "Bond Boy".

Anita Stewart in "Rose O'Sea".

Milton Sills in "One Clear Call".

Dorothy Phillips in "Hurricane Gal".

Guy Gates Post in "Masquerade".

Jackie Coogan in "Trouble".

Clara Windsor in "Fools First".

Also the following great Fox features:—

Monte Christo, Nero, Silver Wings Who are My Parents.

DEMANDS NAME OF MAN WHO OFFERED A BRIBE.

WINNIPEG, Nov. 18.—(Special). — Dixon, Labor leader, demands that Hon. R. W. Craig name and punish the men said to have offered him a fifty thousand dollar bribe. The offer was made indirectly, says Craig.

Carbon monoxide, the white damp which has caused the death of many miners, does not affect animals without red blood.

SEES GREAT FUTURE FOR DOMINION OF CANADA.

Land Capable of Supporting a Population of a Hundred Million People.

LONDON, Nov. 18. — (Canadian Press).—Inspired by the speech of Lord Shaughnessy at Montreal, in which he said that selected immigration was imperative for the prosperity of Canada, the Daily Telegraph predicts a great future for Canada. The newspaper says the advance made by the Dominion in the past two or three decades may tempt it to be overcautious in adding to its population, but if Canadians cast up the balance sheet in calculative assets against liabilities they can face the future with confidence.

Canadians are heirs to the land, says the Telegraph, which in the course of a century can be made capable of supporting a hundred million people. It was a land which may yet run with milk and honey.

LATEST SUMMARY OF BRITISH ELECTIONS.

LONDON, Nov. 18. — (Canadian Press).—The following is the latest summary of results of the British election: Conservatives, 346; Labor, 142; Liberals, 62; Georgians, 47; others, 17. The returns from one constituency are still unavailable.

OIL FRAUDS IN U. S. ARE NOW EXPOSED

Threefold Inquiry is Being Made Into Doubtful Stock Deals in Texas State.

BIG CLEAN-UPS.

FORT WORTH, Tex., Nov. 18.—Threefold investigation of the flooding of many states with worthless oil stocks is under way in Texas.

Criminal prosecution of many oil promoters for fraudulent use of the mails, barring of their present business methods by the Federal Trade Commission, and exposure of these methods by the National Vigilance Committee of the Associated Advertising Clubs of America are among the results expected.

The investigations in Texas centre in Fort Worth, Dallas and Houston. Similar inquiries are under way or have been completed in Arkansas, another hotbed of bogus stock selling, and in Kansas City.

Evidence already has been uncovered showing the swindling of thousands of persons throughout the United States. Heavier even than at the time oil "wild-catting" was in its flower in Texas is the harvest of illicit gain which the promoters have reaped.

Make Big Clean-Up.

Publicity, either in newspapers specializing in oil promotion or in direct-by-mail canvassing of "sucker lists," has enabled the stock-selling promoters to make amazing "clean-ups" at the expense of the credulous.

"Declarations of trust," which the promoters hold are legal under the common law, are used by the oil men to enable them to evade prosecution in the state courts or suits in the civil.

Claiming the right under these declarations to exclusive and complete control of the affairs of the syndicates they organize, the promoters often pocket 50 per cent or more of the proceeds from their stock-selling campaigns as "organization fees," pay themselves handsome salaries and meet big expense accounts from the remainder, and spend little or nothing in actual oil operations.

"Mergers" Questioned.

From syndicates which have been milked dry by the original promoters, numerous oil "mergers" now flourishing in Fort Worth and elsewhere buy lists of stockholders and canvass these for more profits. The "mergers" write alluring letters offering to exchange their own stock for the stock of defunct companies, provided the holders buy 25 per cent. additional "merger" stock—for cash. Legitimacy of the "merger" promotions is being especially inquired into by the Federal Trade Commission.

Small dividends which the "mergers" pay from time to time come from the proceeds of stock sales, Federal authorities here believe.

TWO BANDITS ENTER A BANK IN MONTREAL.

Were Attacked by Customers, and Forced to Leave the Bank Without C tting Any Money.

MONTREAL, Nov. 18.—(Canadian Press).—Two bandits entered the Sterling Bank on St. James' Street this morning and attempted to hold up the teller. They were attacked by customers and forced to leave the bank without getting any money.

STUDENTS IN BERLIN CANNOT FIND LODGINGS.

BERLIN, Nov. 18. — (Associated Press).—Hundreds of students attending the University of Berlin are without lodgings, according to the Rector of the institution, who has issued an appeal to citizens of Berlin to take in the homeless young men who have gathered here to attend the fall term.

The enrollment at universities in Germany this year has reached a total of 90,000, the highest since shortly after the armistice. Forty thousand students last summer engaged in manual labor to meet their living expenses, fifteen thousand of them finding employment as miners.

Full Musical Programme
FOR SKATING
Brock St. Rink To-night.

A German Enemy of Britain to Sit in the New Parliament

LONDON, Nov. 18.—(Canadian Press.) — The partner of Edwin Scrymgeur in the parliamentary representation of Dundee's two-member constituency, is E. D. Morell, who is described by Winston Churchill as follows: "Morell was before, during and after the war the most high-minded, conscientious, eloquent, sincere and persistent enemy of Britain and the friend of Germany."

Churchill thought it was wrong that that man, not British-born, should be elected to a British parliament.

FIGHT BETWEEN OLD CHUMS NO KISSING MATCH

Publisher White Declares Industrial Court Act Deprives the People of Free Speech.

KANSAS DIVIDED.

EMPORIA, Kas., Nov. 18.—There's going to be no shadow boxing when William Allen White, famous Emporia publisher, faces trial for violating a law he helped to frame—even though his arrest was brought about by his friend, Governor Henry Allen of Kansas.

Take it from White, also from Richard J. Hopkins, attorney general, there will be no gloves used. White has refused offers of continuance, declared the industrial court act as now interpreted deprives people of free speech. He's determined that it be fully tested.

Hopkins has accepted the challenge and he is making preparations to fight for the measure with all the resources at his command. And meantime, all of Kansas and many hundreds of people in other states are watching with interest the outcome of the now famous clash between the two bosom friends, who still retain their comradeship despite the fact that Allen caused White's arrest.

White faces trial Nov. 22, on a charge of "stopping trains on the Sante Fe Railroad," through his open expressions of sympathy with the striking railroad shopmen last July.

Poster Caused It.

White put up a poster in the window of his newspaper office asserting he was "50 per cent for the strikers," and each day thereafter avowed he would add 1 per cent to his sympathy. Opposed to him, in his views, was his pal, Governor Allen.

Governor Allen decided that his friend was violating the state law and had White arrested. Friend or no friend, the "baby" of Governor Allen and, strangely, of White himself hed to be kept inviolate. So White facing trial, finds himself in the peculiar position of testing the inviolability of one brain - child against the right of another.

The country-side about here has taken up the case and a friendly controversy exists among its inhabitants. It isn't the state against William Allen White, in the minds of those who know him, although that's the manner in which the charge against White begins. To the people of Kansas, it's Henry against Will.

There interest lies chiefly in the friendly wrangle between Governor Allen and White, two of the closest chums America has produced. White supported Allen, for the governorship, and especially in the passage of the industrial court act. Now they will go to the mat—once to "uphold the dignity of the law," and the other to "test the right of free speech" in Kansas.

It's a Finish Fight.

White declares emphatically that this is going to be no "kissing match." He is determined to test the strength and legality of the industrial court act in its relation to the freedom of opinion.

Families and clubs throughout Kansas are divided. Law and order advocates are pitted against those who insist on the rights of free speech. The strange feature about this is that those who want "free speech" to prevail are equally insistent on upholding "law and order."

White himself is one of these. As Allen puts it:

'If trouble should arise in Emporia, Will White would be a brigadier general in the posse which

(Continued on page 8.)

LOCAL MARKET PRODUCED BIG FLOCK BUYERS

Supplies Plentiful With Prices Unchanged--Eggs Scarce and High in Price --Chickens Plentiful.

A BUGGY FOR $5.50

The market was very large this morning and the supply seemed almost beyond the demand though purchasers were many. Threatening weather had no effect on the crowd, and a cheery spirit prevailed.

There was an enormous quantity of fowl; geese at 25 and 30c per lb. were in demand, and the supply was ample; chickens at 20c a lb.; ducks at 30c and turkeys at 40c, the latter not plentiful. The turkey probably is waiting for the Christmas season, to appear in force.

Eggs were scare and high, 60 to 70c a dozen. They were passed by as luxuries by many buyers.

Honey in five pound pails at 14c per lb., was in evidence in small quantities upstirs, the outside market showing a larger stock at 10c and 15c.

Cream at 30c a pint was selling well. Butter was 35c to 37c for the best quality.

A pair of Australian fox skins at $10 each was one of the novelties in the alcove at the south end.

Hand knitted socks were in evidence and ranged from 50c to $1 a pair. Woolen mitts for the kiddies were 25c and 50c, the price varying according to size.

Handmade silk flowers at 25c and 50c a spray and woolen scarfs and tams were among the things noticed.

The Outside Market.

Outside the market was also large. Pork at 19c a lb. was plentiful, mutton at 10 to 15c was also to be found but pork predominated. One dealer had a few pairs of pigeons for sale.

Summer savory and sage at 5c a bunch was shown in several stalls.

The vegetable market was good and of great variety. Potatoes were sold in a few places by the peck at 20c but the larger number was sold in bags at 80 to 85c per bag. The supply was good. Cabbage varied according to size from 5 to 20c each, the red variety from 10 to 20c each. Onions, both red and white, at 40c a peck, and in a few cases at $2 per bag. Turnips at 25c per peck; parsnips at 30c per peck and beets and carrots at 25c were to be seen but not in very great quantities. Cauliflowers at 25c were scarce, and one dealer had a small quantity of spinach at 30c. Celery at 10c a bunch or 3 for 25c, was also in evidence; pumpkins at 5c each, were in demand the larger variety, at 10c were also to be found in limited quantities. Squash of all sizes were present, a large one selling for 40c; citrons at 10c each or three for a quarter, were to be seen.

Apples were to be found in nearly every stall, nearly all selling by the peck. Some of good quality but small size at 40c a peck. Spys at 60c and Greenings at 50c, While the Canada Red and Tolman Sweet were 35c. A few bags of Russets were to be found at $2.50. A load of Spys in barrels at $3.50 were to be found at the south end of the market.

Pears at 75c a basket were scarce and seemed to be overlooked as the season is late.

Live fowl were also to be found. One dealer had a pair of aristocratic looking Plymouth Rocks at $1.25 each while another lad had several crates of pullets of the same variety at $10 per dozen.

One dealer had a crate of perky looking white Leghorns and also several small pigs, slumbering peacefully and though possible purchasers were present the owner could not be found. This was a popular exhibit as the contrast between the very wide awake Leghorns and the somnolent porkers was marked.

Wood was in fair quantity, and many qualities. It was to be had ranging in price from mixed wood at $7 or $8 per cord, elm at $10, up to maple at $13 per cord. A load of basswood at $8 was to be seen. In spite of the apparent stress of the fuel situation the demand was small.

The auctioneers had a busy time in their stand. A buggy advertised as being an ideal conveyance for a family, brought only $5.50.

H. T. Theobald Will Represent Examiner in Northern Ontario

To-day the party consisting of Municipal, Board of Trade and Press representatives will reach the fire zone in Northern Ontario. This party was made up at the suggestion of the general committee in charge of the relief work in the fire-stricken area. The Examiner will be represented in the party by H. T. Theobald, who upon his return, will be in a position to inform Examiner readers of conditions as they exist in Northern Ontario to-day.

A FIRM STAND BY FREE STATE

Four Men Paid Death Penalty for Banditry in Dublin—Others Will Follow.

DUBLIN, Nov. 18. — (Canadian Press.) — Firm stand taken by a Free State Government yesterday when four paid the death penalty for banditry, appears to have met with the approval of the majority of Dublin citizens. People now realize that only by stern methods can the Free State government assert itself. Striking indication in the change of sentiment is seen in reversal of attitude of several who criticized the government on the executions in the Dail.

Tom Johnson, Labor and Opposition leader, censured the government for its drastic action, and after explanations had been made by Richard Mulcahy, Minister of Defence and President Cosgrave, he aligned himself with the government and declared he would concur in the most stringent measures in stamping out rebellion.

If De Valera is going to lead his followers to victory or extermination, it is the governments' duty to see that it isn't victory," said President Cosgrave.

"Anything that will shock the country into realization of what grave thing it is to take human life will do good in the country," declared Richard Mulcahy.

"People have been shot and so people have to be stern. Every man who goes around with revolvers seeking the lives of other men must be made to face the fact that in so doing he forfeits his own life."

MR. FRANK OLDFIELD AT ST. ANDREW'S CHURCH

Will Sing at Both Services Tomorrow--The Pastor Speaks on Special Subject.

Services in St. Andrew's church to-morrow will be of a very interesting character, the pastor occupying the pulpit on both occasions. His evening subject, "Choices," will bring out thoughts that young and old will find profitable. Mr. Frank Oldfield, baritone, of Toronto, will sing both morning and evening, and the following is a very fine and appropriate musical service for the day:

Anthem, "Saviour, When Night Involves the Skies" (Shelly.)

Solo, "Nearer My God to Thee" (Carey)—Mr. Oldfield.

Trio, "Praise Ye" (Attila) Verdi—Mr. and Mrs. Park, Mr. Oldfield.

Unaccompanied, "Evening and Morning" (Oakley.)

At the morning service Mr. Oldfield will sing "When I Survey the Wondrous Cross," by Wilson, and "Jesus, Lover of My Soul," Jude.

PROF. MORIN IS GOING SUE FOR FALSE ARREST.

QUEBEC, Nov. 18.—(Special).—Prof. Morin sues Prof. Walter for ten thousand dollars, alleging false arrest, the aftermath of an attempted murder charge ten months ago.

HEADS YOUNG MEN'S SECTION LOCAL BRANCH

New Department of the Chamber of Commerce Adopts Its Constitution and Elects Officers.

TIMELY ADDRESS

The young mens' section of the Peterborough Chamber of Commerce held a business meeting last evening in the local Chamber rooms, President F. J. Overend occupying the chair. Several matters for discussion were introduced to the gathering and disposed of in a business way.

Meeting Nights Changed.

The meeting hour of 7.30 p.m. was changed to 8 p.m. for the convenience of the majority of those present. Also a resolution changing the regular meeting night from the second and fourth Monday in each month to the first and third Wednesdays was carried.

The important business of the evening was, however, the adoption of the constitution for the section. Each clause was read and explained by the president, F. J. Overend, and some amendments suggested and carried. Finally the constitution, as drawn up and amended by the section, was adopted, and the following officers elected:

Hon. President—J. J. Turner.
President—F. J. Overend.
Vice-President—D. Loucks.
Secretary—H. T. Theobald.
Treasurer—M. A. Fitzgerald.
Executive—Jas. Malby, J. E. Sullivan, Chas. M. Thornton and H. H. Munro.

Civic Affairs.

The young men were favoured by an address from City Clerk Armstrong, on the civic affairs and the welfare of this community at large. Mr. Armstrong intelligently explained the work of the governing civic bodies, including the activities of the present Hydro-Electric Commission.

At the close of his talk Mr. Armstrong was showered with a number of questions from his interested audience, which he cheerfully responded to.

Telephone Week.

Chas. M. Thornton invited all the members of the section, as well as those interested in it, to visit and look over the Bell Telephone Co.'s local exchange next week, which will be telephone week, in the interests of the public generally. Accepting this invitation, the young men will meet in the Chamber of Commerce at 7.30 p.m. next Wednesday, November 22, and make their tour of inspection of 'phone headquarters during a busy hour.

Further Proof

Last August Mr. F. E. Dunford sold, in Pembroke Ont. a Three Month's Treatment of Gallagher's to A. L. Appleby, 299 Church street, who had doctored, without relief, during two years for Gall Stones and Kidney Stones. On Mr. Dunford's return last week, he was shown and has in his possession, a Kidney Stone the size of a small bean of which Mr. Appleby was relieved. His health has returned and he was so delighted that he published a testimonial in the Pembroke Observer over his own signature. His case has resulted in large sales of Gallagher's Remedies in Pembroke and district.

Is this not further proof that Gall Stones and Kidney Stones may be removed without an operation.

5
Weeks To Xmas
Give Photographs This Year
The Roy Studio
The Photographer in Your Town

SUNDAY CONCERT BY BAND

PETERBORO RANGERS' BAND
Will Give Their Second Series of Concerts
SUNDAY EVE., NOV. 19, at 8.30
IN THE GRAND OPERA HOUSE
Assisted by Frank Oldfield

GIBSON'S ANNUAL 20% DISCOUNT SALE.---BONA FIDE
Watches — Clocks — Jewellery — Silverware — etc.
Cut-Glass — China — Bric-a-Brac — Toilet Articles

6 Acres, Frame House, 6 Cords Hardwood, close to City.....$2,400.00
6-Roomed Brick House, Central, with Plumbing $2,400.00
A New Bungalow, complete with Plumbing, Furnace $3,500.00
37 Stewart Street, to Rent, reasonably—with Plumbing.

TAYLOR & HOWDEN
144 HUNTER STREET. REAL ESTATE. PHONE 1462

PETERBOROUGH AUTO RADIATOR REPAIR
Automobile Radiator Repairing. New Cores and Wrecked Radiators a Specialty. All Work Guaranteed.
Drive Your Car Down, and We Will Take Off the Radiator. Automobiles Repaired Promptly. Authorized Studebaker Car Service.
ROLAND BEST ARD GARAGE
207 Simcoe Street 'Phone 1364

SITUATIONS WANTED

EXPERIENCED TYPIST DESIRes position. Apply Box 6434 Examiner. 3d119 6434

BOARDERS WANTED

BOARDERS WANTED—A LARGE comfortable room, with board if desired. Apply at Examiner for address. 3d118 6417

ROOM AND BOARD IN PRIVATE family; gentleman preferred. Enquire at the Examiner for address. 3d118 6377

BOARDERS WANTED — TWO gentlemen boarders, for large warm room; close to the business section; garage if wanted. Apply 185 King street. 2d118 6665

AUTOS FOR SALE

LATE MODEL FORD, CHREVOlet and Gray-Dort; sacrifice for quick sale. Call Harold Dunford, Phone 224. 213 Hunter street. 9d124 6422

FOR SALE — 1-2 TON TRUCK — good condition. A. Brown, 383 Water street. 2d118 6669

FOR SALE — ONE MAXWELL five passenger touring car in good condition, make offer or would consider exchange on a piano or real estate. Apply 274 Hunter street west 2d 118 6446

ARCHITECTS.

W. & WALTER R. L. BLACKWELL — Architects. Office, Bank of Commerce Building, corner of Hunter and Water Streets. Telephones, Office, 1200; Residence, 1272.

W. H. BARRY—Architect. Plans prepared for Monumental, Commercial and Domestic Buildings. Office, 539 Gilmour street. Phone 667.

BARRISTERS AND SOLICITORS

GORDON & O'BRIEN—Barristers, Solicitors, Notaries. Money to loan on easy terms. Special attention to Patents and Trade Marks. Phone 219. G. N. Gordon, J. A. O'Brien.

S. T. MEDD—Barrister, Solicitor Notary. Office over the Dominion Bank, corner of George and Simcoe Streets. Telephone No. 22. Private funds to loan at current rates upon easy terms.

C. R. WIDDIFIELD, B.A., Barrister, etc., and Solicitor for the City of Peterboro. Money to Loan. Office, over the Bank of Commerce. Phone 850.

PECK, KERR & McELDERRY, Barristers, Solicitors and Notaries. Office, Water street, Peterboro. Money to loan at the lowest current rates of interest on easy terms of payment. E. A. Peck, F. D. Kerr, W. J. McElderry.

O'CONNELL & CORKERY — Barristers, Solicitors and Notaries. Money to loan at the lowest current rates of interest. Daniel O'Connell, John R. Corkery, Hunter street, two doors west of the Post Office.

DUMBLE & JOHNSTON—Barristers, Solicitors, etc. Office, over the Toronto Savings and Loan Company, George St. D. W. Dumble, K.C., W. Johnston.

A. E. DIXON—Barrister, Solicitor, etc. Office, Hunter and George Streets. Entrance next to Madill's drug store.

HALL & HALL—Barristers, Solicitors and Notaries Public, Hunter Street, Peterboro, next to St. John's Church. Money to loan at the lowest rates of interest. E. H. D. Hall. Basil D. Hall.

MOORE & WEARING — Barristers and Solicitors, 403 Water Street, opposite the Post Office. Money to loan at the lowest current rates of interest. Jos. Wearing, M.A.

R. R. HALL—Barrister, Solicitor, etc., Peterboro, Ont. Office, corner of Hunter and Water streets, over the Canadian Bank of Commerce. Trust Funds to loan on easy terms of payment.

JAMES FORDYCE STRICKLAND—Barrister, Solicitor, Notary Public. Money to loan. 375 Water street, Peterboro. Phone 191.

WILFRED F. HUYCKE, Barrister, Solicitor, Notary Public. 396 Water Street. Telephone 238.

MEDICAL.

DR. BUCHANAN, F.R.C.S., Edinburgh; M.R.C., Eng.; L.R.C.P., London. Eye, Ear, Nose and Throat Specialist. Hours, 9-11, 2-4 p.m., and 7-9 p.m. Phone 519 Office, corner of Water and Murray Streets.

T. GEORGE LOUDON, M.D., C.M. Physician, Surgeon and accoucheur. Office, 201 Brock street. Phone 1868. Office hours, 9 to 11 a.m., 2 to 4 p.m, 7 to 8 p.m.

MONEY TO LOAN.

We have funds to loan on Real Estate Security at the lowest rates. GORDON & O'BRIEN. Phone 219.

OSTEOPATHY.

DR. BRUCE E. MARSHALL—Osteopathic Physician. Office, 242 Hunter street. Hours, 9 to 11, 2 to 4 p.m., 7 to 8 p.m. Telephone 116W.

DRS. WALMSLEY & SETTLE—Osteopathic Physicians. Office in Sun Life Building, corner of Hunter and Water Streets. Entrance 124 Hunter Street. Phone 649 Office Hours, 9 a.m., to 9 p.m.

BABY CARRIAGES, Etc.

FOR SALE — A BABY CARRIAGE and heater, cheap. Apply 509 Chamberlain street. 3d118 6424

FOR SALE — CREAM WICKER baby carriage in first class condition. Apply 62 Murray street or phone 1383W. 3d120 6697

WANTED

WANTED TO BUY—30-30 RIFLE in good condition for cash, 339 George street, or 'phone 768. 3d 119 6684

TYPISTS — EARN $25 TO $100 weekly, spare time, copying authors' manuscripts. Write R. J. Carnes, Authors agent, Tallapoosa, Ga., for particulars. 1d118 6464

WE REQUIRE PARTIES TO Knit men's wool socks for us at home, either with machine or by hand; send stamp for information. The Canadian Wholesale Dis. Co., Dept. E, Orillia, Ont. s-6m-5810

WANTED—BY BUSINESS GIRL 2 furnished or unfurnished rooms, (heated), central location. State rate. Apply Box 6415 Examiner office. 3d118 6415

WANTED—AUTO TIRES, RUBbers, boots and shoes; sound second hand bags, scrap copper and brass, all kinds of rap iron, delivered to STEVENS, next to Cold Storage. Address 364 Mark St., Peterborough, or phone 1227W.

LOAN WANTED

WANTED — $3,000 LOAN ON first mortgage on hotel and property worth $10,000 Good security. I pay 8 per cent. Apply P. O. Box 98, Port Hope, Ont. 12d 119 6445

HELP WANTED--Female

GIRL WANTED OR MIDDLE-aged woman for general housework. Apply 100 Lo.. on. 3d120 6704

WANTED — A MIDDLE AGED house keeper to go to the country. Apply at Examiner for address. 3d120 6465

WANTED — A GOOD GENERAL no washing or ironing; small family. Apply at Examiner for address. 3d120 6693

WANTED — GIRL TO ASSIST with the housework. Apply to Mrs. P. A. Ferguson, corner of Charles and Burnham streets. 3d120 6701

WANTED — LADIES TO COLOR Christmas and Easter cards at home. Light fascinating work. Particulars for stamp. Little Art Shop, 165 Spadina, Toronto. 1d118 6705

WANTED — PUPIL NURSES — 2 years' course. Uniform, board, room, laundry and cash allowance provided. Grammar school education or better. Chicago Hospital, 811 E. 49th Street, Chicago, Ill. 3d21 23 26

HELP WANTED—Male

WANTED — SMART BOY TO work in furniture store. Apply at once to the Home Furnishing Co., 208 Charlotte street. 3d 119 6677

SALESMAN WANTED IN EACH city and village to sell a new product which everybody needs. Sorel Lock Limited, Sorel, Que. 1d-118-6452

MAKE MONEY AT HOME—$15 to $60 paid weekly for your spare time writing show cards for us. No canvassing. We instruct and supply you with work. West-Angus Showcard Service. 29 Colborne Building, Toronto. dtf 730.

FIREMEN, BRAKEMEN, BEginners $150, later $250 (which position?) Railway, Box 6226 Examiner. 12d 7 11 13 14 18 20 21 25 27 28 2 4

WANTED— FORD MECHANIC. To sell, demonstrate and install Super Manifolds and Vail Timers for Ford Cars. Quick selling devices with good profit. First appearance on Canadian Market. State experience and if now employed. Russell Brothers, Fort Frances, Ont. 1d-118-6451

Advertise in the Examiner

FOR SALE

FOR SALE — TWO TAILORED suits, blue and gray. Sizes 36 and 38 also 1-piece serge dress. Apply Examiner for address. 3d 119 6447

FOR SALE—BOSTON TERRIER pups, a lovely marked (male); pedigreed Apply 140 Douro street Also two good singing canaries, 43 Hunter street 2d 118 6442

AGENTS WANTED

WANTED LIVE AGENT AT PETerboro for Watkins Quality Products. Big profits. 100 per cent repeat orders. Write to-day the J. R. Watkins Company, Hamilton. 6d118 6565

EARN $15 TO $75 WEEKLY AT home; spare time or full time work Write show cards and price tickets for us. We teach by mail and provide the work. Booklet free. Kwik Showeard School, Toronto. 3d13 15 18 6300

AGENTS — A NEW INVENTION Pyro Fire Extinguisher, weighs only three lbs., excells work of heavy high priced devices. Guaranteed. Puts out fire in ten seconds. A child can use it. Already selling like wild fire in organized territory. Selling price only $2. Agents' profit over 100 per cent. J. S. Perry, P.E.I., sold 750 last 30 days. Alvin McAulay placed 14 in two hours. Investigate to-day. Pyro Fire Extinguisher Co., 67 Echo Drive, Ottawa, Ont. 4d11-18 25 6417

AGENTS MAKE $10 DAILY TAKing orders for new book, "Story of Canada," containing over 70 pages. 150 illustrations; history of Canada from the earliest settlement to the present. Also rism . Books and Bibles. Enormous demand; big profits; credit/given; fr.ight paid; exclusive territory; outfit free; act at once. Winston Co., Dept. C., Toronto. ws tf

FOR RENT

TO RENT — HOUSE MODERN — 189 Romaine street. 3d120 6462

TO RENT — HOUSE, MODERN— Apply 189 Romaine street. 3d120 6700

ROOMS TO LET — APPLY EXaminer for address. 3d120 6699

FOR RENT—6 ROOMED HOUSE all conveniences, and furnace, rent $25 per month. Apply 341 George Street South. Phone 1740W. 2d118 6674

TO RENT — A COMFORTABLE medium sized house; conveniences. Antrim near George. Good garden. Apply 183 Antrim street. 3d119 6441

TO RENT — 7 ROOMED HOUSE, central; also flat, modern. Apply 95 Hunter street west. 6d120 6623

TO RENT — 7 ROOMED BRICK house, central; all conveniences. Apply 537 Harvey street; possession December 1st. 3d120 6458

TO RENT — TWO APARTMENTS (heated), conveniences, gas. Apply 168 Antrim street. 3d118 6423

GOOD BRICK HOUSE TO RENT with stable and hen house; 1 acre of land more or less, on Western avenue. Apply 240 Rubidge St. 3d119 6431

TO RENT — 6 ROOMED HOUSE with winter supply of hard coal, 5 minutes walk from the C.G.E.; immediate possession. Apply 269 Thomas street. 3d118 6643

CHEERFUL, COMFORTABLE heated apartment, modern, 451 Water street. 6d 118 6366

FOR RENT—FIRST CLASS WINter storage for cars; livery stock for sale. Apply Jones Bros., 195 Simcoe. 6d119 6380

TO RENT — 2 PARTLY FURnished heated rooms, suitable for house keeping; use of phone. Apply Examiner for address. 3d118 6642

TO RENT — DUPLEX FLAT IMmediate possession, centre of city; low rent. Phone 694J or 1888 evenings. 6d123 6466

FOR RENT —HEATED APARTment; Grand Central Building. Immediate possession. Apply 437 George street. dtf

FOR RENT — GARAGE FOR rent; centrally located; also storage accommodation. Apply 437 George street. dtf

TO RENT — HOUSE EASILY heated; water, gas, electric light and furnace; situated near Public Library. Apply at 367 George st. 2d119 6455

FOR RENT - 7 ROOM APARTment corner of McDonnel and Water streets; heate isolated; solid brick; shaded lawns; balconies and garage. Apply N. C. Hatton, 397 1-2 George Street. 6d119 6600

STORE AND APARTMENT to Let. Reasonable Rent.
Large Pea Coal for Sale.
Also Cast-Iron, Hot Water Radiators, and Rubber Belting.
A. LOW & CO.
264 Simcoe Street
'Phone 697—Night and Holiday 1027

FOR SALE

"A NO. 1" TIRES, $8.75. — W. Juniper, Vulcanizing Shop, 180 Charlotte street. 6d118 6570

FOR SALE— IMPERIAL OXford range. Apply 522 Armour Road. 3d-120-6419

FOR SALE—A SMALL STOVE—with hot water jacket, $12; leather divanette, almost new, $25. Apply 540 Waterford street. Phone 1529. 2d118 6663

FOR SALE—1 MONARCH PENinsular coal and wood range, hot water front. This is a beautiful range and as good as new; a bargain. Apply evenings, at corner of Monaghan Road and Walkerfield avenue. Phone 1472. 3d118 6402

FOR SALE—GEESE AND CHICK en crates, 50c each. Apply 425 Roger street. 3d119 6657

FOR SALE — SINGER SEWING machine; good condition; cheap.—Protestant Home. 3d119 6430

HOUND FOR SALE — APPLY 497 Sherbrooke tseret. 3d119 6436

AIREDALE PUPS THOROBREDS These are real ones. Examiner for address. 3d118 6420

FOR SALE— GOOD DELIVERY Horse. Apply 193 Hunter street East. 3d 119 6445

FOR SALE—1000 FEET OF 2-inch and 1 inch good hemlock lumber. Apply R. J. Tully, R.R. No. 2, Peterboro. Lot 2, Concession 4, Smith. 3d-120-6443

FOR SALE — BOSTON TERRIER dog pedigreed, well marked, year old, weight 10 lbs. Apply 782 Water street. 3d120 6694

HALL BROCHERT, ADJUSTABLE form, like new; large parlour heater, Ideal Jewel, with oven, 364 Smith street. 3d119 6413

FOR SALE — SECOND HAND frames, sash glass, Apply McIntyre Bros. 559 and 564 Aylmer St. 3d 119 6682

FOR SALE — TWO HAWAIIAN steel guitars, in first class condition. Apply to William Birch, Hastings. 12d129 6695

FOR SALE — LADY'S HEAVY winter coat; large size; suitable for anybody driving. Apply Evenings 169 Edinburgh street. 3d120 6461

FOR SALE — WEST END WOOD yard, dry mixed slabs, cut 12 in. long, $4.50 half cord. Phone 1911W J. F. Gray. Prompt delivery. 6d123 6457

FOR SALE — ALADDIN COAL-oil lamp; gives 62 candle power light; burns 5 1-2 hours for two cents. 510 College Street. 3d119 6437

FOR SALE — 1 MAHOGANY PARlor suite (3 piece) 1 hand painted electric dome; and other things to sell cheap; party leaving city. Apply at Examiner for address. 3d118 6414

FOR SALE — BELL ORGAN — piano case, 6 octaves; solid oak; golden finish; price right; also good cabinet Raymond sewing machine, and baby's white goat skin robe. Apply 483 Albert street, opposite the C.G.E.. 2d15 18 6347

PRIVATE SALE OF HOUSEHOLD furniture, including electric washer, Gurney-Oxford steel range, Gerhard Heintzman Victrola, skates, skiis, tennis racquets; also 130 jars of fruits, jellies, mock mince meats, winter fuel; must be sold; party leaving town in two weeks. Apply 590 Sherbrooke St. Phone 1373J. 3d119 6658

FOR SALE — ALL SIZES OF packing cases at 341 George street, C. B. Routley. 3d118 6393

FOR SALE — ROOM SIZE AXminster rug, hall runner, 3 mahogany chairs; all in best condition. Phone 1581J or call 516 Charlotte street. 3d118 6376

FOR SALE — MEAT AND GROCery shop doing a good business in a small town; owner retiring on account of ill health; $300 down, rest easy terms. Apply Box 6634 Examiner. 3d118 6634

FOR SALE — 2 GOOD HORSES— 7 and 9 years old, sound and quiet; they must be sold this week. Apply Examiner for address. 3d118 6633

FOR SALE — TAYLOR SAFE — almost new; owner has no further use for the same; inside dimensions 2 feet x 1 1-2 feet; cheap for cash. Apply Box 6632 Examiner. 3d118 6632

CALL UP 1631J. FOR No. 1 HARDwood; also mixed wood, and hardwood slabs, cut and delivered promptly; yard Perry street. A. Thompson. 6d119 6390

FOR SALE — A NUMBER OF good pure bred Leicester and Oxford rams; quality and price right. Clarke Garbutt, R. R. 3, Lakefield. Phone 197 ring 3. 6d118 6345

It Pays to Advertise.

WORK WANTED

WOMEN WANTS WORK BY the day in private families. Apply Examiner Box 6362

WORK WANTED—ODD JOBS — chimneys built; cement work done. Reasonable prices. Apply 4 Benson avenue. 6d119 6358

HOUSES, REAL ESTATE

FOR SALE — FARM IN TOWNship of Smith. Apply 95 Hunter street west. 6d120 6622

FOR SALE — CHEAP, GOOD terms same as rent, one 7-roomed frame house, newly painted with two extra lots and stable. Also one 5-roomed cottage with three extra lots on Chamberlain street. Apply 293 Dalhousie or 'phone 273J. 6d 118 6370

FOR SALE — GOOD HOUSE — 1 acre of ground; large stable or garage, for $800 cash. Apply 303 Sherbrooke. 3d119 6433

FOR SALE — LOT 40 x 116 NEAR the Normal School; must be sold at once; cheap for cash. Apply Box 6431 Examiner. 3d118 6631

FOR SALE — 6 ROOMED BRICK house, modern, garage, A1 condition; central. Apply Box 6426 Examiner. 3d118 6426

PROTECT YOURSELF IN OLD age, by buying now, with two hundred down, the balance like rent: 6 room frame, $1800; 6 room frame and 3-piece bath $2000; 6 room brick and 3 piece bath, $2200. Apply 344 King street. 3d118 6428

FOR SALE — 7 ROOM RED brick house, light and water, 2 lots, west end, 2 heaters. A number of white Leghorns, 265 eggs, Ferris strain, will sacrifice, owner leaving city. Apply G. Dunford, 6 King George street, south end. 3d-1206450

SETTLERS ATTENTION!
$1.75 PER ACRE.

IN TOMENOTTI GRANT, PERU, South America. Coffee, sugar cane and cotton land. First colony leaves U.S. March, 1923. $3.25 to non-settlers. Write for booklet 46. Peruvian Land and Development Co., 15 Columbus Ave., San Francisco, Cal. 1d-118

NOTICE.

CHIMNEYS

CHIMNEYS AND FURNACES cleaned, etc., also roofs repaired. 'Phone 1851W. 12d 128 6444

ROOFS REPAIRED AND PAINTed also chimneys and furnaces cleaned. Phone 1958J. 6d123 6692

NOTICE — ANY MAKE OF CAR overhauled or repaired; rates reasonable. Apply 173 Wescott street. 3d119 6666

AUTO RADIATORS REPAIRED— new cores supplied; wrecked radiators a specialty. Service Garage, 186 Charlotte Street. Phone 644. 32dws 6606

HENRY BROS. CARPENTERS and builders, estimates given on new and repair work. Also hardwood flooring of all kinds. Phone 1024. Residence 14 Murray street. 26d123 6015

PHONOGRAPHS REPAIRED. T. Griffin, 124 Park street north, 'Phone 2163W 26d 122 5967

LOST

UNBRELLA MISLAID — GOLD head engraved "E.B.F. 1903." The finder will be rewarded by leaving at Examiner or phone 866. 3d119 6435

LOST — TIRE AND RIM OFF Ford between Lakefield and Peterboro. Finder please leave at the Examiner. 3d118 6429

LOST ON SUNDAY SPEEDOMeter chain and muffler off Ford car between Cobourg and Peterboro via the Port Hope road. Finder please phone 1137J or leave at Examiner. 3d118 6419

LOST ON THANKSGIVING DAY at Brown's Corner, a brown and white hound, with black saddle over the back. Finder please leave at 52 River Road, Peterboro. 6d121 6427

FOUND

FOUND — PARASOL, CORNER Park and Charlotte street. Apply 319 Park street. 2d118 6670

TO-DAY'S BLUNDER CORRECTED

The baby or young child who is given a pacifier may develop a very ugly mouth.

PERSONAL

MATRIMONIAL AND FRIENDship Photo Magazines, 30c; no stamps. Send privately sealed. Box 5, Isherwood, Ont. s-t-f-1980.

HEIRS WANTED AT ONCE 50,000 ESTATES seeking claimants. you may be one. Send 10c silver for Bulletin. International Claim Agency, A-39 Pittsburgh, Pa., U.S.A. 10d 7 14 21 28 4 11 18 25 2 9

KNOW YOUR LIFE — LATEST scientific method. Develop your powers. Send birth date; 25c in stamps. Satisfaction guaranteed. Walter Winston Kenilworth, 88 Blvd, Courcelles, Paris, France. 8d4 11 18 25 2 9 16 23

YOUR FUTURE FORETOLD — Send dime, birth date and stamp for truthful, reliable, convincing trial reading. Prof Erwing, Box 1120 Station C, Los Angeles, California. 4d4 11 18 25 6193

NOTICE TO CREDITORS

IN THE MATTER OF the Estate of Nicholas Minicola, late of the City of Peterborough, in the County of Peterborough, Merchant, deceased.

NOTICE is hereby given pursuant to section 56 of The Trustee Act (R.S.O. 1914, Chapter 121) that all creditors and others having claims or demands against the estate of the said Nicholas Minicola, who died on or about the Twenty-third day of September, 1922, are required on or before the Tenth day of December, 1922, to send by post prepaid, or deliver to the undersigned Solicitors for the Executors of the Last Will and Testament of the said deceased, their Christian names and surnames, addresses and descriptions, the full particulars of their claims, a statement of their accounts, and the nature of the securities (if any) held by them.

AND TAKE NOTICE that after such last mentioned date the said Executors will proceed to distribute the assets of the said deceased among the parties entitled thereto, having regard only to the claims of which they shall then have notice, and the said Executors will not be liable for the said assets or any part thereof to any person or persons of whose claims notice shall not have been received by them at the time of such distribution.

DATED at Peterborough, this second day of November, 1922.
PECK KERR & McELDERRY, 415 Water Street, Peterborough Ont., Solicitors for the said Executors. 4d-4-11-15-25

"It's Confidence That Counts"

Buy and Buy NOW

A GOOD USED CAR from us, at present ridiculously low prices. We may have just the car that you have been looking for.

No. 238—Ford Light Delivery, with wire screen body, newly painted and in running order, good tires. Reduced to $140
Bring this ad. with you.

No. 254—A Dodge Touring Car, 1918 model. Owner is willing to sacrifice. Splendid tires and splendid appearance, 1922 markers. Would take smaller car in part payment.

No. 267—McLaughlin Light "Six." Our customer has reduced the price from $375 to $260 for quick sale. This car is in good working shape, and has good tires, some of them are new, 1922 markers. Will take ligther car in part payment or a (McLaughlin.)

No. 268—Ford Roadster, with a box on it, 1922 markers, good running order, good tires. Price only $160

No. 279—Ford Light Delivery, in the best of mechanical condition; must be sold. Price reduced to $165

No. 285—A splendid Ford One-Ton Truck, with 1922 markers, freight platform and stake sides, and a grain box with a capacity of about 80 bushels loose grain. Investigate this.

No. 292—A real good 1920 Ford touring with starter, demountable rims, one-man top, etc. Splendid tires. A dandy car at only .. $400

No. 294—1920 Ford touring, less starter, nearly new tires, 1922 markers, demountable rims, one-man top, etc $325

No. 295—A late mode Ford Sedan complete with starter, demountable rims, markers, etc $575

No. 296—Ford Roadster. An extraordinary bargain, at $150

SPECIAL—A Ford one ton truck complete with stake body and cab at only $450

If you do not see in this list just what you want, let us know, and we will make every effort to get it for you.

Free Demonstration in any car that you think would suit.

Free Instructions on driving and how to take care of your car. Clear title guaranteed.

The Duffus Motor Sales' plan is your safeguard.

DUFFUS MOTOR SALES
Cor. Water and Charlotte Streets
Phones—Office & Sales, 1760
Branches in Norwood and Millbrook.

H.P.LINDSAY AGENCY CO.
INSURANCE & REAL ESTATE
District Agent for Security Life.

Double House, 6 rooms in one half, 5 rooms in other; good location. Easy terms. Price $2,400
Frame House, 6 rooms, barn, stable, 2¾ acres, good ground, fruit trees and small fruits. Terms $2,500
Brick House, 5 rooms, 3-piece bath, double lot, fruits. Terms. Price. $3,200
Brick House, 7 rooms, barn, cement stables, drive house and work shop, 4¾ acres good land. Terms. See this $5,500
Brick House, 6 rooms, all conveniences, west side, garage. A real home.
Farms for sale in different parts of the country.
Agent for Great West Permanent Loan Co.
392 WATER ST.

RAILWAY TIME TABLES

GRAND TRUNK TIMETABLE.
(Corrected to date.)

No. 96—8.05 a.m., for Port Hope and Toronto.
No. 98—8.33 a.m., for Lindsay, Blackwater Junction, Orillia, Midland, North Bay and Toronto.
No. 93—8.25 a.m., for Hastings, Campbellford, Belleville and points on the main line east.
No. 360—8.30 a.m., for Lakefield.
No. 92—12.04 p.m., for Lindsay, Port Hope, Toronto, Buaflo, making connections with the International Limited for London, Detroit and Chicago
No. 100—12.15 p.m., for Hastings, Campbellford, Belleville and Ottawa.
No. 371—12.25 p.m., for Lakefield.
No. 95—5.50 p.m., for Lindsay, Orillia, Midland, North Bay and Toronto.
No. 99—5.10 p.m., for Lindsay.
No. 94—9.10 p.m., for Port Hope, Montreal and Boston.

CANADIAN PACIFIC RAILWAY.
(Corrected October 14, 1922.)

GOING EAST—
11.55 a.m. — Norwood, Havelock, Bonarlaw, Tweed, Perth, Smith's Falls, Kingston, Ottawa, Montreal and intermediate points daily. On Sunday this trains proceeds east only as far as Havelock.
8.20 p.m.—Indian River, Norwood, Havelock and Tweed. Daily except Sunday.
12.03 a.m.—Havelock, Tweed, Kingston, Perth, Smith's Falls, Montreal, St. John, Boston and New York. Daily except Saturday.
1.50 a.m.—Havelock, Tweed, Kingston, Perth, Smith's Falls, Montreal, St. John, Boston and New York. Daily except Saturday.
2.42 a.m.—Montreal, Sundays only.
GOING WEST—
5.16 a.m.—Myrtle, Toronto, Guelph, Goderich, Hamilton, Galt, Woodstock, St. Thomas, London, Chatham, Detroit, Chicago and New York. Daily.
6.51 a.m.—Toronto (Yonge street), Hamilton, Owen Sound, Teeswater and intermediate points. Daily except on Sunday.
6.54 a.m.—To Toronto. Sunday only.
7.35 a.m.Toronto, Hamilton, Brantford, Buffalo, Rochester, Boston, New York, Galt, Woodstock, London, Chatham, Detroit and intermediate points between Peterboro and Toronto. Daily except Sunday.
9.35 a.m. — Bethany, Lindsay, Orillia, Port McNicol and intermediate points. Daily except Sunday.
3.50 p.m.—Toronto, Hamilton, Brantford, Buffalo, New York, Galt, Woodstock, London, Windsor, Detroit, Chicago and intermediate points between Peterboro and Toronto, Daily.
8.50 p.m. — Lindsay, Toronto, (Yonge street), and intermediate points. Daily except Sunday.

CHILDREN'S AID SOCIETY
—of—
PETERBORO CITY AND COUNTY

For the Care of Neglected and Ill-Treated Children.
G. W. POWELL.
Assistant Secretary and Inspector, 588 George Street. 'Phone 1044W.
Office Hours: 12 to 2 and 6 to 8 p.m.

KEEP YOUR MONEY IN CANADA.

Buy A1 Canadian Maple at $14.00 per cord; cut 12 inches.
A good mixture is 1 load of 12 in. Hemlock Slabs, $4.75.
1 Cord 12 inch Hardwood, $14.00.
Also mixed wood; any quantity.
Prompt Delivery. Phone 153.
H. H. DINSDALE
'Phone 153 — 13½ Charlotte Street

Telephone 790 When You Want Your
Piano or Organ Tuned
Player Pianos a Specialty
All Work Guaranteed
W. H. CUNNINGHAM
560 Weller Street.

REMOVED
Our new and second hand business from 283 George Street to 213 Charlotte Street, corner Louis Street.
Special—Cook Stoves and Heaters at Cut Prices. Good Repeating Gun for Deer Hunting.
Big stock of new and second hand furniture at cut prices.
A. CHERNIKOFF,
213 Charlotte Street.

Edwin Elcome
TAXIDERMIST
692 HARVEY STREET
PETERBOROUGH, ONT.
Heads, Birds, Fish, Etc.,
Mounted Artistically and Permanently.
MOOSE, CARIBOU & DEER HEADS OUR SPECIALITY

FOR SALE

6-Roomed Frame House. Central. Would take car as part payment—$1,650.00.
7-Roomed Frame House; all modern, except furnace—$2,600.00.
6-Roomed Red Brick House, mantel, hardwood floors, sun porch, garage. Will sell on the best of terms, or lease for a term, easy.
6-Roomed Frame House, 3-piece plumbing—$2,200.00—$200.00, balance on terms.
100 Acres Good Land, good buildings; close to City—$6,500.00.
150 Acres Good Land, No. 1 buildings. Can be bought on good terms.
225 Acres Good Land and good buildings; a snap at $8,000.00.
Houses to Rent in all parts of the City, from $13.00 to $30.00.
For information, call and see us.
CHAMBERS & CO.
354 WATER STREET
'Phones - 1719J, Res. 1594W.

FOR SALE

New Brick House, West End, modern, large lot, easy terms, price $4500
Brick House, central, modern, large lot, immediate possession. Price $3500
Brick House, modern, north end, immediate possession $3000
Brick House, modern, west end, large lot. Price $4600
Brick House, modern, except furnace, large lot with fruit; easy terms. Price $3600
Brick House, partly modern, west end, large lot $2800
Frame Bungalow, ready for bricking, 5 rooms, modern except furnace, tile finish in bath room and kitchen. Price $3500
For particulars and inspection of the above, apply—
J. T. O'CONNELL & CO.
136 Hunter Street West.
Phones: Office 376; Residence 1359.

CHINA PAINTING
Mrs. Langley McCarthy Teaches Biscoff's New and Beautiful Work in CHINA PAINTING

CAPITAL
ALES, LAGER, BEER and STOUT
SANITARIS
Dry Ginger Ale, Belfast Ginger Ale, All of the Above very Finest Quality—Guaranteed.
ALEX. ELLIOTT, Agent
Orders will be delivered in Cases by Phoning Reid's Express. Phone 113

DAVIS-THOMPSON COMPANY, LIMITED
Insurance and General Agency
433 GEORGE ST. PHONE 40

5½% Interest
paid by this institution on its Debentures which are issued for a term of 5 years, in sums of $100 and upwards.
4%
(Half-yearly) paid on deposits.
One Dollar opens an account.
TORONTO SAVINGS & LOAN CO.
435-437 George Street, Peterboro

MAIL EDITION

The Evening Examiner

"The store that is too small to advertise is too small to produce a living for a healthy man or woman."

PRICE THREE CENTS — PETERBOROUGH, SATURDAY, NOVEMBER 18, 1922 — PRICE THREE CENTS

Ismet Pasha Has Power To Conclude Peace Terms At Lausanne Conference

One of the Terms to Be Laid Down By Turkish Delegate Will Be British Withdrawal From Constantinople.

MAY HAVE WAR.

PARIS, November 18 Canadian Press. — Before leaving for Lausanne last evening Ismet Pasha, the head of the Turkish Nationalist delegation to the forthcoming conference, said that he had full powers from the Angora assembly to conclude terms of peace. It was apparent, however, that he was not sure he would be able to reach a satisfactory conclusion.

"Well, will it be peace or war?" he asked in the course of a conversation. "Will the Allies let us have peace?"

During his visit to Paris, Ismet has been much disturbed by reports that the allies were arranging peace before the opening of the conference, and that later they would merely present him with joint terms that would not permit discussion.

In many quarters there is apparently much speculation as to the eventual attitude of the British if the latter attempt to continue the occupation of Constantinople or to restrict Turkish control. The Turks freely assert that there is no solution other than war.

"My instructions on that point are absolute," Ismet said. "The assembly at Angora reasons not in terms of Europe but by its own logic. As far as the Straits are concerned we are indifferent. Whatever satisfies the Allies and others interested will satisfy us."

The Turkish spokesmen indicate that if the British wish to retain their present forces at Chanak, and if the French are willing, there will probably be no Turkish objection.

One significant fact advanced in connection with the possibilities in the Anglo-Turk relationship, is that the Angora government's treaty with Afghanistan provides for an offensive-defensive alliance against Great Britain. The signers of this agreement are obliged to assist each other in the event of a British attack.

Isit is entering the conference with the firm intention of obtaining a peace based in the main on the total independence of Turkey from outside political and financial control, and he is prepared to leave the conference if the terms of the allies conflict wtih this independence.

Ismet appears to be entering the parleys with reluctance despite his air of smiling confidence and cordiality. One of the factors contributory to this reluctance is a secret distrust of British intentions to keep the Turks embroiled in war.

It is certain that the Angora government will support Ismet in any action, for it places the fullest confidence in the intellectual powers of the man who organized the Turkish army and led it to final victory. It was Ismet who invented the Nationalist password: "If we do not win this year we will win next year or the year after."

One of the hopeful intimations that Ismet has received here is that the Allies will insist only on reparations for property losses suffered since 1914 by French, British, Italian and American individuals.

When it was pointed out to Ismet that the Allies would seek to secure themselves against a fresh German penetration of Turkey, he said — "What applies to other foreigners applies to the Germans and the Russians. We wish to live at home under our own guise, free from all illegitimate interference."

J. H. HESS IS HEAD OF A.A.A. OF HASTINGS

J. E. Kelly, Vice President and Jas. Purault, Secretary -- Meeting Last Night -- Deer Hunters Return.

HASTINGS, Nov. 18.—A meeting of the Hastings A. A. A. was held in the Spellman House on Friday evening, Nov. 16th, when the following officers were elected:

President—J. H. Hess; Vice-President—L. E. Kelly; Secretary—Jas. Perrault; Treasurer—B. Richardson.

The Hastings Amateur Athletic Association are giving the Hastings Junior O.A.L.A., champions of this district, a banquet to be held in the Town Hall on Wednesday evening, December 6.

The following were appointed a committee to arrange for same: Dr. J. H. Hess, P. M. Howard, F. W. Hawkins, C. P. Doughty, W. H. Chapman, E. Lambert.

Deer Hunters Return.

Messrs. F. Walsh, R. Walsh, Geo. Lynch, L. Beavis, J. Praton, D. Armstrong, and J. Burns returned Friday evening from Crocket Lake and report having a real good time and bringing back seven nice deer.

CONFIDENCE IN POINCARE

PARIS, Nov 18. — (Canadian Press).—The Chamber of Deputies last evening gave a vote of confidence to Premier Poincare on the eve of the Lausanne Peace Conference and after a month of intermittent debate on the interior and exterior policies of his government.

PROBABILITIES.

Southwest and west winds, fair and mild at first, followed by rain before night.

Zutoo Tablets
Do Three Things
—stop Headache in 20 minutes
—break up a Cold over night
—stop Monthly pains of women.
There is one thing they will not do—they won't hurt you.

Mr. Poultryman:
Now is the time to decide whether you intend making those hens of yours pay a dividend this winter or not.
Don't blame the hens buy
"NATIONAL POULTRY FEEDS"
Ask you dealer for
"NATIONAL CRUSHED OYSTER SHELL"
In any size bags.

CANADIAN CAVALRY CONVENTION TO BE HELD IN MONTREAL

Officers of the Cavalry Regiments From Coast to Coast Will Gather to Discuss Plans.

FOR TRAINING.

MONTREAL, Nov. 18.— (Canadian Press.)—Representatives of the various units of the Mounted Arm of the service will gather in Montreal on Monday, November 27, for the anual meeting of the Canadian Cavalry Association which is to be held in this city for the first time in many years. There will be present officers of cavalry regiments from coast to coast who will come here to discuss plans for the coming year, particularly to training.

Brigadier General Patterson, of Winnipeg, will preside at the annual meeting.

Major General McBrien, chief of the Geieral Staff, will come from Ottaaw Headquarters for the gathering and another prominent figure will be Brigadier General J. Elmsley, General Officer Commanding the Kingston district.

CAMPBELLFORD AND DISTRICT

Winners of Scholarships —Long Service in Wollen Mill--Personal Mention.

CAMPBELLFORD, Nov. 18. — The awards in connection with the Carter prize for pupils who attained the highest marks on the 1922 July Upper School examinations were won as follows in Hastings county:

1. Charles A. Sankley, Belleville.
2. Walter J. Rupert, Madoc.
3. Eileen E. Cullin, Trenton.

Long Service.

Mr. William Ashton, master mechanic of the Trent Valley Woollen Mills, recently taken over by the Barrymore Cloth Co., of Toronto, has the distinction of not only being one of the oldest employees, but the only one of the original staff, having been connected with the mill for the past forty-one (41) years. Mr. Ashton is hale and hearty and is on the job every day.

Does Advertising Pay.

The store windows around town are displaying some very seasonable goods at remarkably low prices, and while business in general has been only fair during the week, merchants look forward to a good Saturday. Those who have advertised are not only reaping the benefit but keeping the money to circulate at home.

Cheese Board.

At a regular meeting of the Cheese Board held in the Ferris block on Thursday morning, there were 556 boxes offered and all sold to the usual buyers. 22 1-16.

Radio Club.

The members of the Radio Club were well pleased with Thursday evening's programme and had the pleasure of hearing election returns as well as some good concert music, transmissions coming through very distinctly from Atlantic City, Chicago, Newark, Springfield, Davenport, Iowa, and Louisville, Kentucky.

Christ Church Men's Club.

A most interesting and profitable meeting was held on Thursday evening by the Men's Club in Parish Hall, when over sixty members were present. An excellent programme was rendered, consisting of the following: Solo by Mr. Robert A. Dunk; duet (piano and saxaphone) Messrs. Clegg and F. Peckett, both numbers being heartily appreciated; a humorous reading by Mr. J. H. Rogers was heartily applauded, as was also Mr. Alfred Maun's solo; address by Rev. C. E. Clark, M.A., "Stephen Leacock's Discovery of England," was much enjoyed. This was followed by an instrumental duet (piano and saxaphone) by Messrs. F. Peckett and L. Clegg. The remainder of the evening was pleasantly spent in carpet ball, music and other games. The next meeting of the club will be held in two weeks and a most interesting feature will be a carpet ball match, Men's Club vs. Oddfellows.

At the meeting on Thursday, along with the transaction of the usual business, arrangements were made to hold a father and son banquet in parish hall in about a month.

The executive and members of the Men's Club are to be congratulated upon the success of their meetings.

Factories Closed.

Most of the cheese factories in the township have suspended operations for the season, the Trent Valley butter and cheese factory having closed on November 4th. Butter is now becoming more plentiful in town, some quoting 30c. per lb. Cheese sold on the board on Thursday morning for 22 1-16c. per lb.

Last Boat.

The owner of a motor boat, who was trying to make Trent Bridge for winter quarters on Friday had to seek shelter at McCullough's Island owing to the heavy sea running. Although a staunch little craft with a high powered engine, he found it impossible to battle with the waves and tied up at the landing until the weather moderates.

Heard by the Wayside.

There seems to be more interest taken in the coming municipal elections than usual and it is rumored that there will be some new faces on the council for 1923. One thing is sure, it is going to be a real contest.

General.

Do you want to buy a home? Have you anything to sell? Do you require help? Try an ad. in the classified columns of the Examiner. You will be surprised at the quick results

No Co-operation Possible Between Law and George

Conservatives Have a Good Working Majority and Will Not Need Assistance From Any Other Party—Strong Labor Opposition is Developing.

LONDON, November 18 (Canadian Press). — Now that the elections battle has ended, interest turns rather on the future fortunes, first, of David Lloyd-George, whose star is temporarily eclipsed, and, second, of the Labour Party, than on that of the new Conservative Government.

Until the new Parliament is shaken down the exact strength of Premier Bonar Law's actual majority will not be known, but it probably will be about 80 votes, which constitutes a good working majority and renders the Conservatives completely independent of help from any other quarters.

The Government supporters no longer wiul want even co-operation from the Georgeite Liberals, and, although much was heard in the election campaign about possible pacts and co-operation when there was fear that no single group would be returned of sufficient strength to govern alone, it is safe to say that nothing more will be heard of such co-operation, and that Lloyd-George's small remaining group will be left entirely to its own resources.

It is already evident that the former Premier does not intend to be idle. He has taken up permanent political headquarters in London for himself and his chief supporters, Lord Birkenhead, Winston Spencer Churchill, and others who form a brilliant group. Mr. Churchill will not be long without a seat in Parliament.

The Labour Party is preparing to make an energetic opposition in the House of Commons. The Party will hold i's first meeting on Tuesday to elect officers.

It is expected that John R. Clynes will be chairman.

With the exception of Arthur Henderson, the Labour Party now has in Parliament its most able leaders, including J. Ramsay Macdonald, Philip Snowden and Sidney Webb, together with two important King's Counsel, Messrs. Hastings and Hemmerde, and may be expected to give account of itself in the new Parliament when it assembles for general business next February.

The session of Parliament beginning next Monday will be brief, and devoted entirely to Irish legislation.

An analysis of the voting in the elections proves that although the Conservatives have been returned in much strength in the number of seats won, the Party poll was in the minor. The total vote in the contested elections was approximately 5,300,000, while the combined vote of the Independent, Liberal, and Labour Parties was approximately seven million. This arose from the fact that there were so many three-cornered contests and split votes.

There is, therefore, already beginning strong agitation upon the part of th Liberal and Labour Parties for the introduction of proportional representation in order to secure a fairer representation in the nation's voting.

The Liberal press is bitterly lamenting the advent of a Conservative Government, which, it says, might have been prevented had the Labour and Liberal Parties agreed on a common election policy, instead of fighting each other.

NEW YORK CRITICS PRAISE CANADIAN AS A GREAT TENOR

Edward Johnson, Guelph, Is Given a Great Ovation By New York Music Critics.

AT METROPOLITAN.

NEW YORK, November 18 (Canadian Press). — The critics of the evening papers yesterday echoed the chorus of praise which was accorded by their morning paper confreres to Edward Johnson, the Canadian tenor, who made his initial appearance with the Metropolitan Opera Company on Thursday night.

Mr. Johnson sang the role of Avito in Montemezzi's "L'Amore dei tre re," Lucrezia Bori being the Fiora.

Mr. Johnson is no stranger to New York, having sung important roles here with the Chicago Grand Opera Company, with which he was associated for three seasons, but New York now claims him for its own.

Seldom has a new Metropolitan singer been given such a warm tribute, from both press and public as the Canadian tenor received yesterday. He has been busy throughout the day opening a flood of messages of congratulation from his fellow-musicians and the musical elect of the city, and there is not a dissenting voice in the chorus of praise from the professional critics.

Like the majority of Canadians who attain fame in New York, Mr. Johnson, though still a citizen of the Dominion, appears in danger of being confiscated by his American admirers. This is indicated in the remarks of some of the critics.

"We ought to be proud of this American tenor," declares Deems Taylor of the World.

"He has a beautiful voice, even by the Metropolitan's difficult standards; he has stature, grace, and looks, and he has dramatic talents that would take him far even on the spoken stage."

Richard Aldrich, of the Times, says: "Here is a tenor who is something more than a voice, who is an artistic personality."

The critic of the Globe, Pitts Sanborn, declared that Mr. Johnson's conception of the role, "a role which is not invariably impressive, was notable for vigour and dignity." The other musical experts wrote in similar strain.

Mr. Johnson is a native of Guelph, Ontario. He recently completed a concert tour of Canada which took him as far West as Regina.

TO SPEAK HERE.

Hon. G. H. Ferguson.

Hon. G. Howard Ferguson will [illegible] at the annual meeting of the Liberal Conser[illegible] which will be held in the Great War Veterans' Hall on Tuesday evening, November 28. The meeting to be transacted will be the election of [illegible] several other prominent speakers will be present and matters of special interest to women electors will be discussed.

CANADA'S SUPPLY OF HARD AND SOFT COAL DECREASING

Shipments From United States So Far Have Been Far Below Those of Previous Years.

WASHINGTON, November 18 (Canadian Press). — A large falling-off in shipments of coal from this country to Canada on account of the recent strike has occurred. This was made plain at the office of the Fuel Distributor yesterday.

It has come about, according to fuel distribution officials, not because they are in any way hindering the movement of coal to Canada, but because of the general shortage of coal the United States is suffering from this as well as Canada.

Fuel Distributor Spens has taken no hand in the movement of coal to Canada save to ask the anthracite interests here to take care of Canada as well as they do the United States on the ground that Caanda, especially Eastern Canada, has always been a good customer for United States fuel. This is being done, the officials say.

They add that the United States will be about one-third short its anthracite or hard coal supply this year, and Canada will suffer likewise.

With respect to bituminous coal, in spite of the fact that the fuel distributor has urged that coal be rushed to United States and Canadian lake ports before the freezing weather comes on, there is a much smaller movement to these ports than last year.

The Fuel Distributor's figures show that from 1st April to 31st October, the shipments of bituminous coal to Canadian ports amounted to 2,450,000 tons as against 4,450,000 tons the preceding year, and 5,260,000 tons in 1920 for the corresponding period. About the same falling off has occurred as to the United States lake ports.

Noon Briefs From Wires

PARIS, Nov. 18.— (Special.) — Curzon, Poincare and Avezzano draft an ultimatum to the Turks. Joint Allied action will follow if Kemal refuses the terms offered.

HEAVY FIRE LOSS

CHICAGO, Nov. 18.—(Special.)—Fire does a quarter of a million dollars worth of damage to the Armour Packing Co. plant.

FIRST EXECUTIONS.

DUBLIN, Nov. 18.—(Special.)—The first executions under Free State regime rouse bitter hostility throughout Ireland.

HAS FLED COUNTRY.

CHICAGO, Nov. 18.—(Special.—It is believed that William Bross Lloyd, a milloinaire red who was sentenced to the penitentiary for espionage, has fled the country.

STUDENT KILLED

NEW YORK, Nov. 18—(Canadian Press.)—William D. Spendow, student, was instantly killed and several of his classmates injured today by an explosion in the chemical laboratory of Havemeyer Hall, Columbia University.

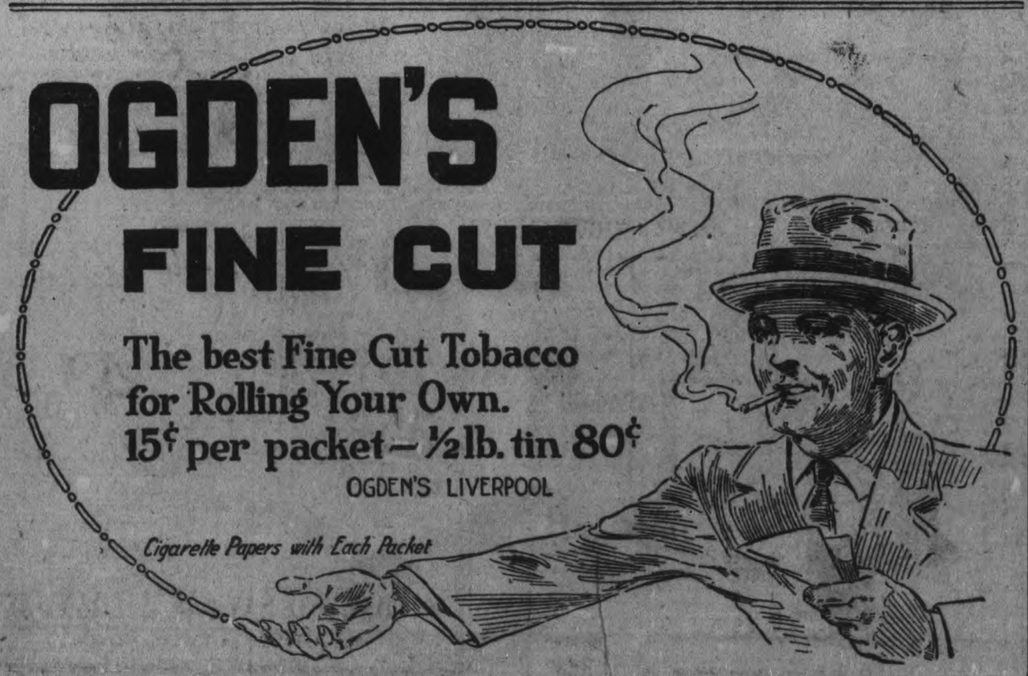

For Your Breakfast
The Cream of the World's Oats

Do you know that you can build brain and muscle better by eating frequently and plentifully of oats than with any other food?

Do you know that Canada grows the best oats in the world—and that you can get the very cream of the oat crop for your daily breakfast porridge?

Every year the Quaker Mills field men find where the best seed, the most fertile soil and the most efficient agricultural care are producing the highest grade among all of Canada's wonderful oats. We secure these choice grains—yet in turn 45% of them are sifted away. Only the very finest, rich, plump oats—only the perfect ones—are good enough to go into the Quaker carton.

That is why Quaker Oats is the most popular cereal food in the world, why it contains more nourishment, and why it has such a distinctive flavour. Though priceless, Quaker is inexpensive. It costs less than a cent a serving.

The oat is a complete food in itself, and Quaker Oats should be the basic breakfast for your family. The sealed carton keeps the oats pure, fresh and flavoury. Milled in very thin flakes, Quaker makes the kind of porridge everybody likes. Sold at every grocery store in the Dominion.

If you have been using other oats try Quaker and see what the best oats are like.

Quaker Oats
In Sealed Cartons Only

QUAKER MILLS
PETERBOROUGH AND SASKATOON

Also makers of Quaker Flour, Puffed Rice and Puffed Wheat, Tillson's Oats, etc., all the same high standard as Quaker Oats.

109

The Evening Examiner

PHONES — Editorial, 1601. Business Office, 1600. Private Branch Exchange to all Departments.

The Examiner is a member of the Audit Bureau of Circulation.

The Daily Examiner, published every lawful evening. The Peterborough Examiner, Limited. Office, 419 George Street.

The Weekly Examiner, published Thursday morning.

The Subscription Price of The Daily Examiner is $6.00 per year, delivered in city; out of town subscribers, by mail, $4.50 per year; that of The Weekly Examiner is $1.50.

U. S. REPRESENTATIVES.

Special U. S. Representatives — W. H. Stockwell, 629 People's Gas Building, Chicago, Ill.

New York—Charles F. Miller, 225 Fifth Avenue.

Advertising Rates on application.

R. M. GLOVER, Managing Director.

SATURDAY, NOV. 18TH, 1922.

A WARNING TO SPEEDERS.

The method chosen by Judge Bartlett of Detroit to impress upon reckless motorists the chances they take in careless driving may seem a little drastic, but it should get results.

Twenty-eight speeding automibilists who appeared before him the other day were escorted through the ward of the Receiving Hospital where twenty children injured in traffic accidents were lieing.

The effect, as described in newspaper despatches, was impressive.

Many of the men who had been sullen and bitter when they received their jail terms in the morning grew thoughtful, and some of them vowed audibly that there would be no opportunity for any one to arrest them in the future on a charge of speeding.

Next week Judge Bartlett has decided that speeders who appear before him will be taken through the morgue and shown the remains of people who have been killed by motor cars.

"When a man speeds in an automobile," the Judge declares, "he is a murderer in his heart."

His unique method of dealing with such cases, coupled with the fact that speeders are being given jail terms, is counted upon to make traffic conditions in Detroit much safer than they have been for some time.

There is reason to believe that similar methods will have to be followed in other cities, not only in the United States, but on this side of the line.

According to the Detroit Judge, the time for mercy has passed, and men who cannot govern themselves sufficiently to exercise reasonable care for the safety of others will have to be put where they cannot prove a menace.

There are such men in every centre—Peterborough not excepted—and they should not fail to heed the fact that the tide of public opinion is strongly flowing against them.

Reckless driving will have to be stopped—even if it is necessary to enlarge the jails and build more of them.

CANADA'S IMMIGRATION POLICY.

The Minister of the Interior, Hon. Charles Stewart, declares that Canada needs three or four million more people and promises to recommend to the Government within the next few days a comprehensive plan of immigration.

The last part of that statement is welcome news.

It is evident that Canada requires many new citizens if the burden of war taxation is to be relieved, and if the Canadian National Railways are to be made to pay.

We have been falling behind other British oversea Dominions in the matter of immigration.

Thousands of excellent settlers who should have come to Canada have been allowed to go elsewhere.

Indeed the situation is worse than that, for, according to Lord Shaughnessy, we have not only lost in the past ten years the equivalent of all the immigrants who came in, but did not maintain the increase due to a natural accretion after making full allowance for our war losses.

Nothing has been given out by the Minister of the Interior as to the policy to be adopted by Canada, but it is believed to include an arrangement with Great Britain by which Canada will unite with the Mother Country in paying a portion at least of the expenses of immigrants.

State-aided immigration will be a new experiment for Canada, and it remains to be seen how it will work out.

One thing seems certain, however, and that is, if Canada is to embark upon a really worthwhile drive for new settlers there will have to be a separate department of immigration with a live minister in charge.

It is too much to expect that one minister can effectually look after the affairs of the Department of the Interior and at the same time direct a vigorous immigration campaign.

The first step should be to place immigration matters in charge of a separate minister.

THE TIME TO START.

It is a timely piece of advice offered by the Financial Post in the following paragraph:

"Now, before civic election dates, is the right time for business men to indicate what they want in their local civic affairs. Business men should make certain that good municipal candidates are put in the field instead of sitting back and raging at the calibre of the men who ask to be elected to the 'highest honour in the gift of the pee-pul,' as a Mayor of a small Ontario town once remarked in all seriousness. And when their candidates are nominated they should work for them and vote for them."

For a number of years the Examiner has endeavoured to impress upon the people of Peterborough these points brought forward by the Post.

It is idle to wait until nomination day to ensure the presence in the field of good candidates.

There is much spade work that should be done now, and in the weeks that intervene before the official nominations take place.

The search for properly qualified citizens for vacancies in the municipal governing boards cannot be left until the last minute or it will fail.

The first point is to begin at once to secure the entrance into the municipal race of men capable of administering the affairs of the public.

And then having made sure of the nomination of such candidates it should also be remembered that it will be necessary to make sure of their election.

Good men have been lost to the city in the past because too many citizens failed to carry out their obligations and neglected to use their franchise.

If the mistakes of the past are to be avoided at the next municipal election, then it is ample time that the campaign was getting under way now.

A BETTER CHANCE.

Not only in its financial policy, the success of which is evidenced by a five million dollar surplus, but in many other way, does the Province of Quebec set a good example for the other Provinces of the Dominion.

Her new system of dealing with juvenile offenders is a forward step that might be copied by Ontario.

Reformatory schools, which have failed to do the work for which they were designed, are to be abolished.

In their place are to be established training institutions at which boys and girls will be taught as at any ordinary school and will be treated not as youthful criminals, but rather as youngsters who have not had a proper chance in life and who are entitled to such a chance in order to qualify as useful citizens.

It will be possible also by reason of a law that is to be passed for children from these institutions to be adopted into families who are willing to receive them.

In this way juvenile offenders, instead of being clapped into a reformatory and made to feel that they are criminals who have to be punished for their misdeeds, will be given a useful education and a chance for a permanent home afterward.

The majority of such offenders are not naturally vicious.

In most cases they have not had the advantage of proper home training and they, as a result, have started wrong.

Reformatories are just as likely to make criminals of them as it is to convert them into useful citizens.

The Quebec plan is promising enough to warrant serious consideration of it by the other Provinces—including Ontario.

A NOVEMBER HIKE.

In these rushing hurly-burly days of automobile and bicycles, the art of walking is fasting becoming a lost art, while the art of sauntering—which word is beautifully derived from the idle people who roved about the country in the Middle Ages, and asked charity, under pretence of going a'la Sainte Terre, to the Holy Land, till the children exclaimed, "there goes a Sainte-Terrer," a Saunterer, a Holy-Lander"—is almost if not quite a thing of the past. The only sauntering possible to-day is through the woods, along pleasant little paths half over-grown with shrubs, for any highway with any kind of a passable road-surface is made impassable to pedestrians by the clouds of dust caused by swiftly passing cars.

Oh the joy of seeing outlined against the blue autumn sky the tall pines that tower up from the river-side, of smelling the pine needles that carpet the ground, and of lying down and indulging in all sorts of pleasant day dreams. The graceful maple and elm, the lovely beech with its whitened leaves still clinging to its branches as though they regretted the fast-approaching winter days, all these trees are perhaps never so beautiful as when seen against the blue skies of November.

Speaking of trees, perhaps Joyce Kilmer's poem is one of the finest ever written on the tree:

I think that I shall never see
A poem as lovely as a tree.
A tree whose hungry mouth is prest
Against the earth's sweet flowing breast;
A tree that looks at God all day,
And lifts her leafy arms to pray;
A tree that may in summer wear
A nest of robins in her hair;
Upon whose bosom snow has lain;
Who intimately lives with rain.
Poems are made by fools like me,
But only God can make a tree.

Thoreau, who was possibly the greatest exponent of walking of his day, says that we should go "forth on the shortest walk, perchance, in the spirit of undying adventure, never to return." That would be rather hard to do and regard walking as a pleasure. If with every step one took away from the pleasures of home, the thought that it might be the last time that its comfortable walls would ever shelter us obtruded at every step, it would hardly be a walk of pleasure, and one can imagine that the steps homeward would be far more joyful than those carrying one away from home.

Sauntering is all very well, so is walking for the joy of breathing the fresh air of the countryside, but to really enjoy a walk our modern ideas demand some kind of an object at the end of the trail. It need not be anything particularly material, but it should be something in the way of a definite object, perhaps a particularly fine view that gives a vision far beyond the rounds of every-day life, perhaps a fine old tree that has stood the blasts of many winters and seems little the worse for the experience, perhaps a grove of butternut trees where—if the squirrels have not been over-active—one may happen to find a basketful of nuts. Better possibly than all these, however, is the faithful kodak that preserves the shimmering blue of the lake with the silver birches edging its shores, the tiny brook that ripples over tiny brown stones, with ferns and the half brown leaves of the marsh marigold edging its banks, or maybe the pathway leading to one's favorite haunt, or a group or a single tree that is pencilled against the skyline. Memories are very pleasant things, but photographs make tangible the "roses of December" that one gathers by the wayside.

"So," says Thoreau, "we saunter toward the Holy Land, till one day the sun shall shine more brightly than ever he has done, shall perchance shine into our minds and hearts, and light up our whole lives with a great awakening light, as warm and serene and golden as on a bankside in autumn."—Ottawa Journal.

EDITORIAL NOTES AND COMMENT.

Dundee marmalade must have a better taste for Winston Churchill.

With a prohibitionist elected in Dundee it would not be surprising to find anti-kilt candidates successful at the next election.

One surprise in the British elections was the small number of anti-waste candidates elected in Scotland.

Giving up seats to the ladies is not a popular pastime in either British or American political contests.

Evidently the British people liked the sound of that "It's time for a rest" policy announced by Bonar Law.

Although Lloyd George only resigned a month ago, the British elections are already over and the new Parliament meets on Monday. And yet John Bull is sometimes regarded as slow.

Great Britain has exchanged a Welsh Premier for a Canadian one. It is nothing new for Canada's Maritime Provinces to turn out Prime Ministers, but supplying one for the Motherland is a novelty.

Buy Your Diamonds Now for Christmas

¼ Off All Diamonds in Stock

Everything Marked in Plain Figures

Schneider Bros.
"The Store with the Christmas Spirit"
Diamond Importers and Jewelers
367 George St.

WISE AND OTHERWISE

Peace: A state of tranquility and prosperity. Antonym: Patriotism.

* * * * *

Civilization is just a slow process of building more emergency words.

* * * * *

A rolling stone gathers no moss, but a rolling pin collects the long green.

* * * * *

Modesty, in our day, consists in merely doubling your salary when you are lying about it.

* * * * *

The miners are dissatisfied still, and every day they work but adds fuel to the flames.

* * * * *

The art of pegging away a your job and not worrying ..... time.

* * * * *

A scientist says all things have a vibratory rate. At least they seem

to have when you are riding in a flivver.

* * * * *

A popular man is one who has a cellar that will give him about 00 smiles to the gallon.

* * * * *

It's a case of genuine love if he thinks his mother-in-law is going to be a dear old thing.

* * * * *

Nations seem much more dignified when fighting for the rights than when fighting for what is left.

* * * * *

Correct this sentence: "The man was teaching his wife to drive, and didn't once become sarcastic."

* * * * *

Nothing so irritates a bald man as observing a male ribbon clerk tossing back his raven locks.

* * * * *

A sick town is one in which everybody is shocked when a married man buys another man's wife a sundae.

* * * * *

Adam had one advantage. When

Eve has a case of nerves, she couldn't threaten to go back home.

* * * * *

A man never gets too wicked to purr with delight when some woman tells him he is "such a good man."

* * * * *

One fears the collapse of civilization; and then one meets a man with plucked eyebrows and wishes it would.

* * * * *

Of course we are for this brotherhood Isadora Duncan talks about, but can't we have it and a few clothes too?

* * * * *

We shudder to think what the American press would say about Standard Oil earnings if it wasn't "subsidized by Big Business."

* * * * *

Still, the farmer is about as enthusiastic about a merchant marine as shipping interest are about doing something for the farmer.

There are 200,000 diabetics in the United States.

STEER USES STOMACH BETTER THAN A BOY

Feed Tests Show Animals Are Superior in Metabolism, Academy of Sciences Hears.

NEW YORK, Nov. 18.—A steer is more careful of his stomach than a college student, according to Dr. Francis G. Benedict, director of the Nutrition Laboratory of the Carnegie Institution in Washington, D. C., who spoke at the opening autumn session of the National Academy of Sciences at Columbia University.

Describing his recent experiments in undernutrition of steers and its metabolic influence, Dr. Benedict continued:

"The prediction of local New Hampshire farmers that the regime of half feed would seriously weaken the steers proved false. The animals regained their weight in pasture the following summer, were successfully fattened and sold at market. The experiment on its economic side showed that the high cost of feeding beef-producing animals during the winter could be reduced.

"The same experiment of undernutrition had been previously tried on a group of college students and Y.M.C.A. men, who suffered a certain lack of 'pep' from their half-feed, but whose physical and intellectual conditions were not adversely affected. One curious thing was that when the students went back to regular eating there were twenty-five cases of colic, but there was none among the steers. The animals' instinct as to their gastronomic welfare seemed better than the men's."

IRENE CASTLE QUITS HOTEL IN RAGE; HER DOGS BARRED

CHICAGO, Nov. 18.—"Love me—love my dogs," was the ultimatum given the exclusive Blackstone Hotel here by Irene Castle Treman, dancer.

The hotel management informed Irene that the dogs could not be taken above the lobby floor.

The dancer, in a rage, moved to another hotel.

TRY CALOMEL IF YOU DO NOT FEEL WELL

Excellent for Constipation, Indigestion, Headaches, Heart Burn, Rheumatism, etc.

Persons who are troubled with any of these complaints can find almost instant relief by taking one tanated calomel tablet before meals or two at bedtime and you will feel 100 per cent better the next morning. Tanated Calomel is the only medicine known that acts upon the liver, which makes it the best medicine in the world. No salts, seidlitz or castor oil are necessary to take after, because it is self-eliminating. Do not allow your system to become poisoned with waste, causing all these aches and pains. Tanated calomel is sold at Webber's Drug Store, Charlotte Street.

STUDY OF ESPERANTO COMPULSORY IN VIENNA

VIENNA, Nov. 18.—(Associated Press)—The Esperanto language has been made a compulsory study in the Technical High School and the State Commercial Academy, and four schools have been established in the police department for the instruction of members. In all there are now 73 Esperanto schools in this city.

Ye Olde Firme

Established 1850 Over 70 Years

The Place of the Grand Piano made by

Heintzman & Co.

"The World's Best Piano"

We write of the Grand Piano, the piano of all others, that has won the appreciation of the world's greatest artists.

Why? Because in every particular it has met the most exacting demands of the most exacting artists and critics.

Tone, above all else, has given this great Canadian-made piano a first place in the world of music.

De Pachmann, the great world pianist, has said:

"I have travelled the world over, and had the opportunity of using pianos bearing the name of the greatest piano builders of all countries. I do not hesitate to say that the Heintzman & Co. Piano, used in my Canadian tours, surpassed in beauty of tone and delicacy of touch, any piano I have used anywhere."

GRAND PIANO

Heintzman & Co.

Royal Bank Building Cor. George & Hunter St.

Name this Journal and Drop Post Card for Booklet.

THE NAME IS YOUR GUARANTEE

TALK FRANKLY TO EUROPEAN POWERS

Premier Mussolini of Italy Speaks His Mind to Great Britain and France

ROME, Nov. 18. — (Canadian Press)—Premier Mussolini of Italy after having inaugurated his policy of frankness in dealing with his parliament, wishes to speak with equal frankness to representatives of England and France, whom he will meet in Lausanne on Monday, it was stated here yesterday. He feels that the people of the world are tired of empty diplomatic hypocrisies, the atmosphere of suspicion, pin-pricks and intrigues which weaken and sometimes nullify the action of these powers, it was declared.

He thinks that Britain, France and Italy can earnestly and loyally agree not alone for their particular interests, but in the interests of humanity or disolve.

HAD MUSKRAT SKINS IN CLOSED SEASON

Haliburton Man Fined $190 With Costs, Amounting to $7.35.

LINDSAY, Nov. 18.—Inspector Toole of the Game and Fisheries Department recently made a seizure of 38 muskrat skins in a home in Haliburton county. The information was laid and the accused appeared to settle the matter out of court. Magistrate Bradford imposed a fine of $190 with costs of $7.35. The charge against him was that of having muskrat skins in his possession during the close season.

SEAGULLS HAVE A WING SPREAD OF SEVEN FEET

BURLINGTON, Vermont, Nov. 18.—(Associated Press)—The herring gulls of Lake Champlain left for the North earlier than usual this fall, and observers are wondering whether this means a long winter. The gulls are given protection on the Four Brother Islands, where they raise their young, and they are highly valued by the municipality of Burlington because of their usefulness as scavengers at the outlet of the city sewer in the lake.

The species of gull seen here is said to have been found farther south than Albany, N.Y. The Islands were purchased by Edward Hatch, of New York, a half century ago for the purpose of protecting the birds, and the Hatch family ever since then has maintained guards to prevent the stealing of eggs and killing of gulls. The average full grown gull here measures between five and seven feet from tip to tip.

The birds' shrill cries assist in scaring poachers away. If the nest of a setting bird is visited, the male gull will attack the intruder with his wings, which can deal a powerful blow. Scientists say that one of the gulls which comes to the islands annually is more than eighty years old.

SANTAL MIDY CAPSULES

CATARRH of the BLADDER

Each Capsule bears name

SECRETARY DIES

MEMPHIS, Tenn., Nov. 18—(Canadian Press).—General Luke E. Wright, former Secretary of War and ex-Governor General of the Philippines, died at his home here at 7.30 o'clock last night after an illness of several months.

sore muscles

Whether they come from bruises or overwork, sore muscles will quickly yield to the soothing effect of Absorbine, Jr.

Rub briskly into the muscles a few drops of Absorbine, Jr., and the inflammation which caused the pain will quickly disappear—and with it the pain.

Keep a bottle on hand and be prepared for emergencies.

$1.25 a bottle at most druggists

W. F. YOUNG, Inc. 344 St. Paul St., Montreal

Absorbine Jr

FERNS

—AND—

Cut Flowers

Our FERNS are ideal House Plants — cool grown and well hardened for the change to conditions. We have them in all sizes, and at a Price to suit. Best of Cut Flowers, Fresh Daily.

"SAY IT WITH FLOWERS"

—from—

Peterboro Floral Co.

347 George St. Phones 1395-456

Sundays and Nights 1688J

ANNOUNCEMENT OF THE OPENING OF

LOVE & CO'S. NEWS AGENCY

Magazines, Stationery, etc. Daily and Old Country Papers, Tobaccos, Cigarettes, and Candies. Call and see us at 163 SIMCOE STREET (2 doors West of George Street).

Orders taken here for Furniture Repairing, Etc.

WOOD PRICED CLOSE

Hardwood, 4ft., per cord.....$13.00
Mixed Wood, 4ft., per cord.....$8.50
Mixed and Hardwood Slabs, 4ft., per cord.....$9.00

Cutting, per cord $1.50
Splitting .....$1.00 extra

Peterborough Fuel & Transfer Co

134 AYLMER STREET

'Phones 270 and 382.

King of Cigarettes

REX

10 for 15¢
25 " 35¢

Supreme quality and proven excellence. The flavor is delightfully mild, yet soundly satisfying.

IMPERIAL TOBACCO COMPANY OF CANADA, LIMITED.

Peterborough, Durham, Victoria, Hastings and Northumberland—A Page for District Readers

THE DAY'S DOINGS AS RECORDED BY THE EXAMINER'S STAFF OF CORRESPONDENTS.

REGULAR MEETING EDUCATION BOARD NORWOOD VILLAGE

Slate Cleared of Accumulated Business-Accounts Submitted and Passed Miscellaneous Resolutions.

NORWOOD, Nov. 18.—The Norwood Board of Education met at the High school with the following members present: E. P. Cuffe, chairman; J. F. Elliott, E. C. Squire, J. G. Keefer, F. Fry, W. J. Puffer, J. A. Finlay, R. S. Fennell, Thos. Watson and H. Webster.

The chairman reported that the insurance of $2,500 on the High school piano had been renewed. He also reported that Mr. T. Rorabeck, the janitor of the school, had met with an accident and supply had been engaged.

The return pipe on the boiler was reported to need replacement.

Moved by Mr. Fry, seconded by Mr. Fennell, that the property committee arrange to have the defective return pipe replaced.

Mr. Fennell, chairman of the Property committee, reported that the repairs ordered had been completed.

Mr. Squire, chairman of the Supply committee, reported that the second car of soft coal had been cancelled.

Mr. Elliott, chairman of the Finance committee, reported receipt of the government grants for Public school $1453.50, and for the High school $935.20.

A letter was read from Miss Beatrice Blakely asking refund of examination fees.

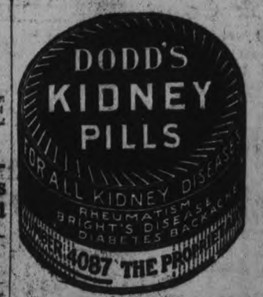

Moved by Mr. Watson, seconded by Mr. Fennell, that Miss Blakley's request be referred to the chairman of the Finance committee for investigation.

Accounts Submitted.

J. E. Roxburgh, coal H. S., $106. The Register, advts. Mail and Empire, 2.88; J. L. Squire's acct. H.S., $10.42; J. L. Squire's acct. P.S., $22.73; J. W. Rork, H.S., including furnace, $304.20; J. W. Rork, P.S., including wash basins, $84.08; W. D. Lennox, P.S., work cess pit, $10.50; J. Finlay & Sons Co., lumber H.S., $1.89; J. Finlay & Sons Co., lumber P.S., $3.21; T. E. Fennell, installing blackboards H.S., $2.50; T. E. Fennell, work on wash room P.S., $2.50; J. Finlay & Sons Co., desks, blackboard H.S., $404.20; D. Matthews, supply, janitor, $3.00; J. E. Reynolds, supply janitor, $12.50; D. Oliver, supply janitor, $6.00; W. A. Richardson, insurance on piano H. S., $2.13; Hydro Com. acct. H.S., $1.80; W. Scott, Ltd., car coal, $275.55; C.P.R., freight on car of coal, $62.70; J. Finlay & Sons Co., unloading coal, $28.05.

Miscellaneous Business.

Moved by Mr. Squire, seconded by Mr. Fennell that the secretary be authorized to purchase $10.00 in stamps for cheques and postage. — Carried.

Moved by Mr. Puffer, seconded by Mr. Watson, that on account of Mr. Rorabeck's accident in having his ribs broken, that the accounts of the assistant acting as supply be paid, this to not be a precedent. — Carried.

Moved by Mr. Keefer, seconded by Mr. Puffer, that payments of coal and hydro accounts be endorsed and the other accounts be paid subject to the verification of the committees where such applied. — Carried.

ASPIRIN

UNLESS you see the name "Bayer" on tablets, you are not getting Aspirin at all

Accept only an "unbroken package" of "Bayer Tablets of Aspirin," which contains directions and dose worked out by physicians during 22 years and proved safe by millions for

Colds	Headache	Rheumatism
Toothache	Neuralgia	Neuritis
Earache	Lumbago	Pain, Pain

Handy "Bayer" boxes of 12 tablets—Also bottles of 24 and 100—Druggists.

Aspirin is the trade mark (registered in Canada) of Bayer Manufacture of Monoaceticacidester of Salicylicacid. While it is well known that Aspirin means Bayer manufacture, to assist the public against imitations, the Tablets of Bayer Company will be stamped with their general trade mark, the "Bayer Cross."

Ford

CARS, TRUCKS and TRACTORS

Were never in such demand. If you consider Economy, Comfort, Service and Satisfaction, you will buy no other.

If you have a USED CAR, let us dispose of it now while there is a demand.

Duffus Motor Sales

Corner Charlotte and Water Streets, Peterboro
Branches in Millbrook and Norwood

MEMORIAL GATES AT ORONO TO BE UNVEILED SUNDAY

Erected by Clarke Township in Honor of Soldier Dead—News of Interest From Cobourg and the District.

COBOUIG, Nov. 18.—(Special)—The December session of the Council of United Counties of Northumberland and Durham convenes here early next month. This is the session at which the candidates for the council seek for an inkling of the probability of their being elected. Next year the wardenship goes to Durham county as a Northumberland man has presided during 1922. Reeve Smith of Port Hope, Reeve Wood of Millbrook, Reeve Redher of Bowmanville with a possibility of Reeve McCamus of Cavan are among those mentioned.

Hockey Training

The Cobourg Hockey Club has arranged for training quarters at the rink and next week, members of the Junior and Intermediate teams will get down to practice. W. Skitch is manager of the latter and Vincent Butler of the Junior team.

News Paragraphs

Miss Marion Stinson of the operating staff of the Bell Telephone Company has been transferred to Peterboro as supervisor for two weeks. We understand, after which she goes permanently as supervisor to the Oshawa office.

Herbert Odell, formerly Public School Inspector for Northumberland County left, on Thursday for Toronto to spend a few days with his daughters before going to California to spend the winter with his sister.

At Orono to-morrow the memorial gates erected by Clarke Township in honor of the Soldiers from that locality who gave their lives in the great war, are to be unveiled by Lieutenant Governor Cockshutt.

At Toronto last Saturday, Miss Norah McDonough, daughter of Patrick McDonough of this town, was married to Elias Lipscombe of Parry Sound. They will make their home in Toronto.

James Baxter, president of the Trenton branch of the G.W.V.A. has accepted a position in Scongale's store here. Before leaving Trenton a "stag party" was held in Mr. Baxter's honor, and he was presented with a complimentary address and handsome chair by the G.W.V.A.

On Thursday evening, Mr. and Mrs. Robert Morris, two esteemed residents celebrated their silver wedding anniversary. A number of friends called to offer congratulations and pretty gifts, gave further evidence of their love and appreciation.

The kindergarten at the public school here, which has been closed since summer holidays on account of lack of room, was re-opened a couple of days ago with about a hundred tots in attendance.

DYE STOCKINGS OR SWEATER IN DIAMOND DYES

"Diamond Dyes" add years of wear to worn, faded skirts, waists, coats, stockings, sweaters, coverings, hangings, draperies, everything. Every package contains directions so simple any woman can put new, rich, fadeless colors into her worn garments or draperies even if she has never dyed before. Just buy Diamond Dyes—no other kind—then your material will come out right, because Diamond Dyes are guaranteed not to streak, spot, fade, or run. Tell your druggist whether the material you wish to dye is wool or silk, or whether it is linen, cotton or mixed goods.

GASOLINE BUS FROM LINDSAY TO PORT PERRY

LINDSAY, Nov. 18.—At a meeting of the Port Perry Board of Trade a resolution was passed calling for the appointment of a committee to look into the possibility of having a gasoline but put on the Port Perry-Lindsay branch of the Grand Trunk Railway. The matter was left in the hands of the President and Secretary.

COMMUNIST GREETED BY FLYING RED FLAGS

MOTHERWELL, Lanarkshire, Scotland, Nov. 18. — (Canadian Press).—When J. T. Walton New bold, who was elected to parliament in Wednesday's elections as a Communist member, returned to his home yesterday a large crowd welcomed him with red flags and the singing of Communist songs.

Mr. Newbold, in the course of thanking his supporters, said he had telegraphed the result to their "comrades in Moscow."

FOOLISH TO LET HAIR FALL OUT

35c "Danderine" Saves Your Hair—Ends Dandruff! Delightful Tonic

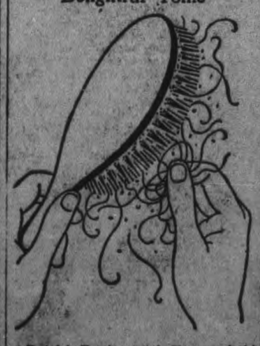

Quick! Don't wait! Every bald head started with just a few falling hair and a little dandruff—but soon the hair appeared thin, scraggly, and then the dreaded bald spot. It seems a sin to let hair fall out or tolerate destructive dandruff when you can quickly correct all such hair trouble with a bottle of delightful Danderine.

Millions of men and women know the magic of Danderine; how it corrects oily, dandruffy, itching scalps and helps the hair to grow long, thick, strong and luxuriant. Danderine is not sticky or greasy. It is the largest selling hair corrective and tonic in the world because it is not a humbug! Get a bottle at any drug store.

Any driver, while teaching another person to operate a car, should keep off busy thoroughfares.

HAS NEVER FELT THE RHEUMATISM

Since Taking "Fruit-a-tives" The Famous Fruit Medicine

P.O. Box 123, Parrsboro, N.S.

"I suffered with Rheumatism for five years, having it so badly at times I was unable to get up.

I tried medicines I saw advertised, and was treated by doctors but the Rheumatism always came back.

In 1916, I saw in an advertisement that *"Fruit-a-tives" would stop Rheumatism* and took a box, and got relief; then took "Fruit-a-tives" right along for about six months and I have never felt my Rheumatism since".

JOHN E. GUILDERSON.

50c a box, 6 for $2.50, trial size 25c. At dealers or sent postpaid by Fruit-a-tives Limited, Ottawa.

A CHILD HURT BY MOTOR CAR

No Bones Broken—Campbellford News of Interest—Personal Mention.

CAMPBELLFORD, Nov. 18. — While returning from school yesterday afternoon little Reta Watson aged six, was knocked down by a motor car at the corner of Front and Bridge streets. The little girl waited for one car to pass and did not notice the approach of another from the opposite direction. Last reports state that she was only bruised and that no bones were broken.

Traffic Signal Broken.

The silent policeman who has done his duty so faithfully for the past few years at the corner of George and Tice street, has come to grief and now reposes on the corner, having had the misfortune to have been knocked down and run over by a heavy truck. When or how it happened still remains a mystery.

Deer Arrive.

Two beautiful specimens of deer, shot in the vicinity of St. Ola, are hanging up in George Haig's shop, shipped in from the camp by Dr. Watson and Fred Smith. While none of the hunters have had very good luck this year, the meat market is slightly lower, round steaks being quoted at 12 1-2.

Dance at Warkworth.

A large number of Campbellford citizens attended the Athletic Association's dance given in the town hall at Warkworth on Friday evening. Strathdee's orchestra supplied the music and all report having had a delightful evening.

Personals.

Mr. Josh. Stillman of St. Mary's, is a visitor in Seymour township, the guest of his sister, Miss Sarah Stillman.

Mr. and Mrs. R. J. Bullen motored over to Norwood on Friday afternoon and attended the funeral of the late John Stillman.

Miss Nathan and Mrs. McGraw, of Cobourg, have taken the fine brick residence formerly occupied by J. H. Longman on Mill street. The Longman family will reside in Streetsville.

NEW BUSINESS.

Mr. H. E. Brown has opened up a first-class steam pressing and cleaning establishment at his Tice Street store (formerly Gordon's) and is ready for business. No matter how bad the spot or stain may be, he has the process which removes it, and will also take orders for dyeing. All work absolutely guaranteed. Just 'Phone 238 and driver will call. Garments entrusted will receive expert cleaning, prompt delivery service and the price will be right.

6d-118

A REAL BARGAIN

FOR SALE — EMPIRE CREAM separator and barrel churn, in A1 condition. Apply Joseph Poulton, Campbellford. 4d 120 6662

MONTHLY SESSION HAVELOCK COUNCIL.

Grant For the Northern Ontario Relief Fund — Assessment Adjusted.

HAVELOCK, Nov. 19.—The regular November meeting of the Town Council was held here when all the members were present except Couns. Hooper and Sanderson.

In response to the appeal of the Northern Ontario Fire Relief committee the sum of $100 was granted on motion of Couns. Scott and Mattison.

Mr. H. Williams addressed the Council in reference to an error of $2,000 in his assessment, and on motion of Mattison and Scott, the treasurer was authorized to refund Mr. Williams $90.00 on the presentation of his receipted tax bill.

Officers of the W.F.W.O. addressed the Council asking for a rebate of hall rent in consideration of the fact that their fowl supper was in aid of the fire sufferers. No action was taken in the matter because the council wisely decided to allow no rebates for rent but instead contributed the $100 cash as stated above.

The Havelock Hydro Commission made application to the Council for the issue of $4,000 debentures at 6 per cent. for 20 years, to obtain funds to take care of the deficit on capital account, which has been running ever since the commission commenced operation and also to provide for recent extensions to the plant for power purposes.

On motion of Scott and Mattison the clerk was instructed to apply to the Hydro Electric Power Commission for permission to issue debentures for the $4,000 necessary and also for the approval of the application before passing the necessary by-law which in this case would not need a vote of the ratepayers.

The pay sheet for November was ordered paid as follows: P. McAndrews, salary, $112.50; Bank Toronto, int. on loan, $33.60; F. McAdam, teaming, $2.00; E. Youmans, carting, $2.20; Hydro Com., street light, $1,500.00; Express rep. fire engine, 45c.; W. B. Ritchie & Son, acct., $49.69; Gordon & O'Brien, legal acct., $13.70; A. C. Denike, acct. hall sup., $3.92; rent Reeve's 'phone, $2.05; Havelock Standard, minute book, $12.47; C. Graham, carting, 75c.; A. Kennedy, special constable, $2.50; J. W. Wolfe, cem. tile 1921, $69.53.

The Cape canary is the only native bird of Africa that is widely known for its sweet, continuous song.

HUNTERS HAVE VARYING LUCK

News of Apsley and the District — Many Social Events—Personals.

APSLEY, November 18. — A very pretty wedding was solemnized at St. George's church, Apsley, on Wednesday afternoon, November 15, by the Rev. C. A. G. Spence, when Mary Jane Tanner became the wife of Mr. Glenn Theodore Nicols of Chatham, Ont. The bride charmingly attired in a white crepe de chine dress embroidered with silver beads and carrying a bouquet of pink roses was attended by her sister Ada, and the bridegroom's sister, Margaret, and was given away by her father, Thomas Earl Tanner. The bridegroom was supported by George Tanner, brother of the bride. The church was decorated with banks of moss and festoons of pink and white roses. During the signing of the register, Miss Marjorie Spence sang "O Perfect Love," accompanied by E. L. Spence, who also rendered Mendelssohn's wedding march, the choir rendering the musical part of the service.

A reception was held in the bride's home later in the afternoon, attended by a large number of guests, at which the Rev. C. A. G. Spence proposed the health of the newly married pair, in a felicitous speech, speaking of the valuable work the bride had done for the church for a long time, in taking charge of the Sunday school, and particularly carrying on the work during the time Apsley was without a clergyman.

The bride was the recipient of many handsome presents testifying to her popularity in the district.

The bride and bridegroom leave for their home in Chatham on Saturday next.

Armistice Day.

Armistice Day was observed by a memorial service held on Saturday evening in St. George's church, in honor of the men from this district who fell in the great war. Of the twenty names of "Our Fallen Heroes," inscribed on the War Memorial, only two were represented by their near relatives at this service.

The Rev. C. Spence, at the close of an appropriate address, in which he referred to the forgetfulness or indifference of the people as displayed by the meagre attendance, as the only sad note of the beautiful service, just concluding, read out the names of those who fell, while the congregation stood in reverent silence.

An Enjoyable Dance.

On Saturday evening a very enjoyable dance was held at the home of Mr. and Mrs. W. Tucker(in honor of their daughter Maud, who is returning to Toronto after two weeks vacation. Most of the young people in the neighborhood attended.

Hunters' Luck.

The many hunting parties visiting the vicinity this season have experienced varying luck. Some secured their lawful kill the first day; while others with only a few days left have got nothing. Still others have returned to their homes with nothing to show for their prowess as hunters, and in addition have lost their hounds. One wolf so far has been reported killed, the lucky hunter being Hugh Nicholson, at The Ridge.

A Social Evening.

The St. Paul's A. Y. P. A. held a social evening at Mr. Steen's, Lasswade on Thursday evening. A musical programme was rendered, and games played, and a very enjoyable evening was brought to a close after refreshments had been served.

Wedding Bells.

A quiet wedding was solemnized at Lasswade on Thursday afternoon the 16th inst., when Mrs. Annie Margaret McColl, the postmistress of Lasswade, became the wife of Hiram Ezra McKee. The ceremony was performed by the Rev. C. A. G. Spence, in the presence of the immediate relatives of the bride, Mr. and Mrs. McKee will reside at Lasswade.

The man who permits a car to be used on the highways with defective brakes has no regard for human life.

Hand and Automatic Signal.

Motorists who use the automatic 'slow' and "stop' signals on the rear of their cars should not neglect to use the hand signal as well when about to turn either to the right or the left.

Your Druggist Recommends Tanlac

because it has demonstrated its true worth over a long period of years.

He has sold it to thousands of satisfied customers and has seen them regain their normal health and strength by its use.

He knows that as a stomach corrective and general tonic medicine it has no equal.

Over 30,000,000 bottles of Tanlac have been sold, which is still more conclusive evidence to him and to you of its unparalleled merit.

TANLAC

Greatest tonic medicine in the world

"The Only Remedy" Says This Doctor

"The treatment of skin diseases (eczema) and diseases of the scalp is known to be difficult," writes Dr. W. L. Randolph. "However, there is one remedy that is known to be entirely dependable in this distressing and troublesome disease. I refer to D. D. D. Prescription."

If you have never tried D. D. D. for skin disease, whether a small spot, or whether one of the dreaded forms—the torment of eczema or the hard scales of psoriasis—get a bottle at once on our guarantee that if it doesn't relieve you your money will be refunded. $1.00 a bottle. Try D. D. D. Soap, too.

D.D.D.

Lotion for Skin Disease

McDermid and Jury, Druggists, E. L. Payne, Druggist, J. P. Bond, Druggist. Peterboro.

When Winter Comes!

with howling blizzards, zero weather and drifting snow

Will Your House be Warm and Comfortable?

THE

"SOUVENIR" SUPERHEATER

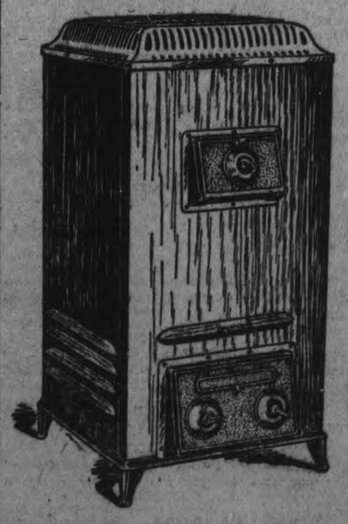

is not a stove.

It is the best furnace ever devised to heat the medium sized house.

It will efficiently burn hard or soft coal, wood or coke, and will give you better heating results on far less fuel than any other small furnace on the market.

It is handsomely finished in mahogany enamel, and may be placed in your living room if you so desire.

It is portable if you wish to move and saves the expense of installing a basement furnace.

MADE IN CANADA

HAMILTON STOVE & HEATER CO.
HAMILTON, LIMITED ONTARIO

See the Superheater at Your Dealer's

He will be glad to demonstrate it for you.

F. R. J. MacPherson Co.

Intimate Things

—the clothing you wear next to your skin.

Underwear that suits you exactly—sox that are good to your feet—how much they mean in the day's work and your enjoyment of life.

There is a class of men—and it is growing fast—who are not satisfied with anything less than the finest products of the Mercury Mills.

Good shops everywhere can supply you with

Mercury

Underwear and Hosiery

Mercury Mills Limited—Hamilton—Canada

MAKERS OF HOSIERY AND UNDERWEAR FOR MEN, WOMEN AND CHILDREN

Agent: JOHN W. TURPIN COMPANY
Room 109, McKinnon Bldg., Toronto, Ont.

THE BRITISH DUCKS MISS THEIR DAILY TOT OF RUM

LONDON, Nov. 18.—(Associated Press)—A flock of ducks was presented recently by Emmanuel College to the Cambridge University Botanic Gardens. After a few days sojourn in their new homes the birds began to lose their liveliness. They strolled about in a listless manner, refusing to be gladdened even by the appearance of their keeper with a supply of food.

Finally the veterinarian administered some liquor to the birds. The effect was remarkable. They resume their quacking and began flying about in a most gleeful manner.

The Emmanuel ducks have for some time had a reputation for inebriety. They had inhabitated an old-world garden, two sides of which are overlooked by the students rooms, and it has been a favorite sport of the undergraduates to feed them from their windows with cake soaked with alcohol.

COAL SEIZED ON GOELET ESTATE SOLD TO FUELLESS VILLAGES

NEWBURGH, N. Y., Nov. 18.—Continuing his search of wealthy homes in this section for coal supplies in excess of the quantity prescribed by the Fuel Administrator, investigators seized three carloads of chestnut coal on the property of Mrs. Robert W. Goelet, near Chester. Yesterday 353 tons were seized on the property of J. P. Morgan at Highland Falls.

The investigators found 50 tons of coal piled near the barns of the Goelet property, it having been impossible to house all of the delivery. William R. Perkins, the Orange County Fuel Administrator, directed a local dealer to distribute it in one-ton lots to residents of Chester and Florida, nearby hamlets, which had no anthracite.

The Hall Mark of Banking Service in Canada

OUR branches cover Canada from coast to coast—serving over 600 important communities. Your Canadian interests will be well and faithfully served by any branch of this institution.

THE ROYAL BANK OF CANADA

PETERBOROUGH BRANCH—
V. EASTWOOD, Manager
Corner George and Hunter St.

245

4 DOOR SEDAN BODY FOR FORD

Suitable for Ford Chassis 1918 to 1922. Not a winter top or remodelled body. It is a Real Solid Sedan with drop glass in doors, dome light, etc.

At Orillia, whipcord trimmings $395.00; with velour trimmings $445.00. For delivery from our Toronto Warehouse, add $22.50. Prices subject to Govt. Tax.

Write for descriptive folder and other information.

CARRIAGE FACTORIES, LIMITED, ORILLIA, ONT.

See these Bodies at our Toronto Warehouse, 26 Duchess St. Tel. Main 837.

ELEVEN AWAIT THE HANGMAN

Maurice Barrie's Execution in Belleville Fixed For Four Weeks Hence.

BELLEVILLE, Nov. 18.—Unless there is commutation, Maurice Barrie will be executed at Belleville four weeks from to-day.

"Petitions have been freely signed this week," said Major Richard D. Ponton in reference to the forms which have been distributed asking for the commutation to the death penalty to a life term in the case of Maurice Barrie, who was convicted here less than two months ago of the murder of George Wesley Moult at his Tyendinaga farm on June 29th last. Barrie's counsel has had a good number of volunteer assistants at work this week and the forms are being passed about for signature.

There must be about sixty petitions out, Major Ponton said. Most people are willing to sign but it is the trouble of looking for the petitions that has caused some delay. I am making my final appeal through the churches on Sunday."

The petitions will be gathered up on Monday and forwarded to Ottawa the first of the week.

Barrie is one of eleven sentenced to pay the death penalty within the next eight week in Canada. The list of the condemned men follows:

Nov. 24—Harry Dent, Aremnian, Brantford, Ont. Circumstantial evidence.
Nov. 24.—Omar Roberts, Tuskat, N.S.
Nov. 30—Garfield Tebo, Littlebrooke, N.S. Age 18.
Dec. 14—Maurice Barrie, Belleville.
Jan. 4—Ralph Myles, Halifax, ex-soldier, who killed his sweetheart.
Jan 12— Double hanging, Nick Thomas and Harry Rulka, Welland, Ont
Jan. 15—Fred Baldwin, Port Arthur.
Jan. 19—Raoul Brodeur. Sweetsburg P.Q. Circumstantial evidence.
Jan. 25—Frank Branchi, Windsor, Ont.
Jan. 25—Frank Deal, negro, Vancouver, who killed a policeman.

At the present moment no fewer than eleven prospective hangings to be carried out in various parts of Canada, between November 24 and the end of January, are engaging the attention of the Canadian Prisoners' Welfare Association here—all being case in which the sentence of death has been passed.

THE RACE AFTER WORLD-PLEASURE.

Billy Matheson Holds Attention of Large Audience at Bethany Tabernacle.

Thursday evening in the Bethany Tabernacle Evangelist Billy Matheson delivered a powerful address on "Being Born Again" to a large and attentive audience. The speaker commenced his sermon by reading the first portion of St. John 3, where it states, Nicodemus, a ruler of the Jews, came to Jesus by night and acknowledged Him as a teacher from God; "for no man can do those miracles that He hath done, except God be with him." And Jesus answered him "that except a man be born again, he cannot see the Kingdom of God."

In acknowledging the superiority of God, continued the speaker, it is like unto the inventor who is far greater than the invention; the man is greater than the house he built, therefore God, the Great Creator, Teacher and Physician is far greater than man whom He made in his own image.

We are all made of the world, states the evangelist, but by the loving power of Jesus, Christians are born again in the spirit of Christ our Saviour, and then are no longer of the world. When the spirit of the Lord is within us, it transforms us into new men and women, with new and higher ideals than held by the people of this world.

We are able to force ourselves into religion, but are absolutely helpless when we endeavor to force any man into the work of God. The Lord selects his own servants, and man fails in any effort to undertake God's choosing.

The speaker, referring to present day worldliness, asked his hearers what the Devil had ever done for them, what were the benefits received from Satan's hands? While on the other hand, continued the speaker, the Good Lord has made and blessed us everything, and yet we cling to worldiness and its sins, instead of to spiritual things. "I feel sorry for the people in the darkness" he asserted, but they love darkness better than light, and satisfy their appetites for the lusts of the flesh neglecting the needs of their own souls.

By accepting Salvation a sinner is not depriving himself of real needs but is gaining something to his own everlasting benefit.

This sham religion, the evangelist went on to say, which many of the so-called Christians exhibit, is sending many to hell; for being a church member will not save anyone from the Everlasting Pit except they are born again in the spirit of Our Lord Jesus Christ.

In conclusion the speaker advised his hearers, as Children of God, to bless their persecutors, and to always show the spirit of the Lord within them, under all trials and persecutions.

AN ENGLISH PRIVILEGE.

In London, a motor vehicle has as much right on the street car tracks as has the tram.

PICTURESQUE FROCK.

An imported frock of supple velvet in a rich red-purple is cut on very straight lines and has sleeves of chiffon in a much lighter shade than the frock. The sleeves are long and flowing, and the points reach the hemline.

LIVING Music Box

Every home in Canada should resound with the music of a singing canary. Of all natural music it is the noblest and sweetest. When anxious care writes its wrinkles on the brow, the free-hearted song of a blithesome bird will divert the mind and fill it with contentment. Keep a cheery little canary in your home. Companionable and interesting. They are shipped safely and are easy to keep. They are not very expensive and repay in pleasure many times their cost. If you are interested write us and we will tell you where to obtain one.

Keep a Songbird in Your Home

Owners of canaries should be well advised as to the feeding of their pets. For robust health and development of full singing quality, canaries should be fed on Brock's Bird Seed—a scientific mixture of imported seeds, making a perfectly balanced food ration. Sold by all Grocers, Druggists and Seedsmen throughout the Dominion.

Brock's Bird Seed

NICHOLSON & BROCK
Market St. - TORONTO

LITERARY SOCIETY'S OPENING MEETING.

The Literary Society of the local Collegiate Institute held their first meeting this term on Friday afternoon. The meeting was well attended, nearly all the students being present. The programme was good and much appreciated. and the meeting was conducted with a snap and vigour lacking in some of the meetings in previous years.

President Ian Munroe opened the meeting with a short talk on "School Spirit" and its application and results on the "Lit." Miss Agnes Logan, vice-president, spoke along the same theme — "Co-operation."

Ernie Legon and Martin Chenhall sang "Mister Gallagher and Mr. Sheen." Miss Gwen. Kelly gave a descriptive talk, "A Rural French Village of Modern Times." Miss Agnes Logan played a selection on the piano. Miss Breckenbridge gave a recitation, "A Dutch Woman at the Opera." The meeting closed with "O Canada."

This year's Executive, composed of Ian Munroe, Miss Agnes Logan, Miss Gwen. Kelly and Ernest Legon, are very capable, and with the co-operation of the pupils, should make the "Lit." a great success.

RUPTURE RELIEF

Appliance Expert Coming

Rupture is not a tear but a distention of the membrane, developing into a swelling in the groin, therefore subject to retention. No need to suffer another day, correct retention with solid comfort will relieve you at once and afford lasting benefit. So says:—Thos. Y. Egan, Surgical Appliances, 1057 College Street, Toronto, who will visit Lindsay, Benson House, November 24—Peterboro, Empress Hotel, Saturday, Sunday (all day and night) 2 days only, November 25-26.

Mr. Egan's new series of anatomical "Easyfit" retentive surgical aids (as used and approved) are nature's own method. They retain like the hand, permit free circulation, allow nature to close the opening in the shortest time possible and cost little. Prepared to measure (Men, Women children, infants) for all conditions, before and after operations. The continuous dependability of these new surgical appliances, is not a matter of chance, but the result of constant tests, ethical and scientific development and are effecting better retention than old-fashioned trusses. Mr. Egan has local Canadian testimonials for your inspection. If interested now is the time to make yourself safe and comfortable for your work, so do not fail to call and have a free demonstration of samples right here and of your own suitable style, in full confidence that it is the most efficient and best in the world for you. You will save time, money and worry in the end, as there is bright hope for you, no matter how long you have suffered from trusses. It costs you nothing to investigate the right brand for better service, viz. "Made in Canada". Note dates, tell others who you know to be interested, ask at hotel office for Mr. Egan's private sample room. Tear this out as a reminder. (Advt.)

FOUR MEN EXECUTED

DUBLIN Nov. 18.—(Canadian Press).—Replying to question from Labor members regarding execution or four men found with revolvers in their possession, Richard Mulcahy, Minister of Defence said sirlple farts he had for people of country were that men were found in streets of Dublin at night waiting to take lives of other. People have to be shocked and people have to take stern measures he declared. He added that government had decided to deal in strongest measure with these endeavouring to destroy fabric of industry and society and to usurp functions of free state government.

Piles

are usually due to straining when constipated. Nujol being a lubricant keeps the food waste soft and therefore prevents straining. Doctors prescribe Nujol because it not only soothes the suffering of piles but relieves the irritation, brings comfort and helps to remove them.

Nujol is a lubricant—not a medicine or laxative — so cannot gripe. Try it today.

Nujol

A LUBRICANT—NOT A LAXATIVE

STRUCK BY HYDRO TRUCK: TWO KILLED

WINDSOR, November 18 (Canadian Press). — W. Peters, 21, and Gerald Cox, 4, were killed late yesterday afternoon when a truck in which they were riding was struck by an east-bound Hydro work car at Intersection Road, Riverside.

BREAK CHEST COLDS WITH RED PEPPER

Ease you tight, aching chest, Stop the pain. Break up the congestion. Feel a bad cold loosen up in just a short time.

"Red Pepper Rub", is the cold remedy that brings quickest relief. It cannot hurt you and it certainly seems to end the tightness, and drive the congestion and soreness right out.

Nothing has such concentrated penetrating heat as red peppers, and when heat penetrates right down into colds, congestion, aching muscles and sore, stiff joints relief comes at once.

The moment you apply Red Pepper Rub you feel the tingling heat. In three minutes the congested spot is warmed through and through. When you are suffering from a cold, rheumatism, backache, stiff neck or sore muscles, just get a jar of Rowles Red Pepper Rub, made from red peppers, at any drug store. You will have the quickest relief known. Always say "Rowles."

BEATING THE BOSS AT HIS OWN GAME

East African Superstitution and Ingenuity Amusingly Illustarted by German Colonel.

BERLIN, Nov. 18.—(Associated Press)—East African superstitution and ingenuity are amusingly illustrated in an incident related by the German colonel, Dr. E. Nigmann, in his memoirs of the days when he was in charge of colonial administration in that part of the world.

One of his most reliable aides, he says, was a native lieutenant-colonel who had lost an eye during one of the local expeditions, and wore a glass one in its place. This officer was assigned to superintend the erection of a post-office in a rural district. The inhabitants had long been delinquent in tax payments and consequently each male adult was required to meet his civic obligations by putting in a week's labor on the new government building.

One day while the native laborers were industriously at work under his vigilant watch, the lieutenant-colonel was temporarily called away. On leaving the building, he took out his glass eye, placed it on one of the walls, and announced to the workers: "Look here, my men. I must go now, but I am leaving my eye to keep tab on you and to see that you keep working while I am away." It was with considerable satisfaction that he returned to find his gang hard at work.

Next day the lieutenant-colonel had another summons to leave his post. Again he placed the glass eye in charge and left. Returning, he noticed from afar that building operations were at a standstill and all his dusky help snoring peacefully. Upon looking for his "foreman' eye, he found it carefully covered with an old hat.

QUIZ CORNER

SLAVERY IN CANADA.

Q.—Did slavery ever exist in Canada, and if so when was it abolished.

A.—Slavery once existed in Canada. Upper Canada, now Ontario, can boast of being the first country under the British flag to abolish slavery, which was done by an Act of the Upper Canada Legislature in 1793. An Imperial statute of 1833 removed all remains of the system in Canada. The first recorded sales of a slave was at Quebec, in 1628, when a black boy from Madagascar was sold for 50 half crowns.

NEWSPAPERS IN CANADA.

Q.—How many newspapers are published in Canada?

A.—1,550 newspapers and periodicals are issued in Canada, including 126 dailies and 1,073 weeklies and 32 foreign language papers.

BIRD SANCTUARIES IN CANADA.

Q.—Does Canada do anything to protect or conserve wild bird life?

A.—Canada has established 23 "bird sanctuaries" for the protection and conservation of wild bird life. Two are in Quebec, one in Ontario and twenty in the prairie provinces. A treaty has been made with the United States for the same purpose

ONTARIO'S AREA.

Q.—How large is the Province of Ontario?

A.—Ontario is the second largest of nine provinces of Canada, of 407,262 square miles. It is three times as large as the British Isles, larger than France, and almost twice the size of either France or Germany. Its greatest extent from north to south is 1,075 miles, and east to west 1,000 miles. "Old Ontario" has 77,000 square miles; New or Northern Ontario 330,000 square miles.

HUGE QUANTITY GRAIN MOVING OVER G.T.R.

Streaming Eastward Daily For Some Time Over the Midland Division.

Practically 245,000 bushels of grain pass over the Midland division of the Grand Trunk Railway every day bound for the Eastern Coast. This enormous volume has been streaming east for some time and the railways are working their hardest.

Wednesday eleven trains passed through, eastbound. They carried approximately 22 cars each. These cars are loaded with about 1,000 bushels apiece. Some have much more.

"When the stormy winds do blow"

So goes the old sea song, and it would be good advice to add

DRINK

Baker's Cocoa

It is warming and sustaining, for it has genuine food value, and may be safely indulged in any hour of the day for it is stimulating only in the sense that pure food is stimulating.

It is delicious too.

REGISTERED TRADE-MARK

MADE IN CANADA BY
WALTER BAKER & CO. LIMITED
Established 1780 Dorchester, Mass.
CANADIAN MILLS AT MONTREAL
Booklet of Choice Recipes sent free

A GIFT SHOWER FOR MISS ETHEL FOWLER

All Saints' Choir Presents Bride-to-be With Basketfull of Serviceable Presents.

After choir practice Thursday evening, All Saints' choristers surprised Miss Ethel Fowler, a chorister of several years' standing, with a miscellaneous shower. The gifts filled a huge basket and were all of a serviceable nature, the outstanding feature of the presentation being a seven-pound bag of flour from the Peterborough Cereal Co., this city, together with a cooking apron. The chorister boys also united in making a presentation exclusively their own.

Congratulations on Miss Fowlers' pending marriage were forthcoming from Choirmaster George Chandler, Rev. R. B. Grobb, the rector, and T. H. Boddy were tendered in a happy vein, and the bride-to-be made an exceedingly fitting reply.

GERMANY PERSISTENT.

BERLIN, Nov. 18. — (Canadian Press). — Germany yesterday requested further relief from the reparations. German delegates made the request to the Reparations Commission in the course of hearing on wood deliveries for next year. The request was taken under consideration, but it is expected it will be refused.

GOITRE "Dr. Cook's Wonderful Scientific Remedy" for Goitre and enlargement of the neck. The only way to treat this disease is through the blood. Write for free pamphlet. Bedell Chemical Co., 162 Church street, Toronto.

4-11-18-25.

SAVE COAL!

Stop the cold draughts from your Doors and Windows by using

Chamberlain Weatherstrip

They Conserve the Heat and Save your Fuel. Put on in a few minutes.

J. H. VANCE
'Phone 1292—773 Aylmer Street

t-t-s-145.

Practical Banking Service

Many years of effort, study and experience concentrated on Canadian business problems has developed in the Bank of Toronto an organization of the highest efficiency in Banking Service.

Reduced to practical terms such service means

—Lowest interest rates compatible with sound business;

—Loans available when conditions demand them;

—Prompt collection and remittance for customers' bills;

—Practical assistance in the solution of customers' business problems;

—Ample facilities for exporters and travellers in foreign countries.

For your particular problem you will find a courteous and attentive consideration at any of the bank's branches.

110

Incorporated 1855

THE BANK OF TORONTO

PETERBORO BRANCH
E. J. H. Vanston, Manager

BUILDING MATERIAL AT Reasonable Prices

We keep in stock the following Builders' Supplies:

Cement — Lime
Hard Hall Plaster — Plasterers' Hair
White Rock Finish — Mortar Colour
Plaster Paris — Gypsum Wall Board
Fire Brick — Hard and Soft Coal
Fire Clay — Wood

THOS. A. REHILL

210 Wolfe Street (near C.P.R. Stn.)
'Phones—Office 245, Residence 665W

LIME, CEMENT and Hardwood Flooring FOR SALE

Robt Hicks Co. Ltd.

248 MURRAY ST. Phone 48
26 Charlotte St. Phone 47

E. B. WAYTE
Newly Appointed District Manager for the Mutual Life Assurance Company of Canada, with Head-quarters at Peterboro, Ont.

Important Announcement By The Mutual Life of Canada.

THIS IS TO CERTIFY THAT THE COMPANY HAS DULY APPOINTED

Mr. E. B. Wayte

Late of Winnipeg, Man., their

District Manager

FOR THE COUNTIES OF

PETERBORO — VICTORIA
NORTHUMBERLAND — PRINCE EDWARD AND
DURHAM — ONTARIO

WITH HEADQUARTERS IN PETERBORO

MR. WAYTE is a Life Insurance Expert, thoroughly qualified to advise intending Insurers regarding Life Insurance problems, and is hereby commended to our Policy-holders and their friends.

THE MUTUAL LIFE ASSURANCE COMPANY OF CANADA
WATERLOO - - - - ONTARIO

Five Items to Remember when You Go Shopping Tonight from 6.30 to 9.30 o'clock

All-Linen Table Cloths
$4.89
Genuine Irish Linen Table Cloths of the better sort. Slightly soiled from being shown on the Counter. One trip to the laundry will bring them back to their original Snow-White colour.
(STREET FLOOR)

Blue Bird Correspondence Cards
34c Box
Each Box contains Twenty-four Cards and the same number of Envelopes. Excellent quality Linen Paper in both. The Boxes are prettily decorated with Bluebirds. Suitable for Christmas Gifts.
(MAIN FLOOR, 4TH CIRCLE)

CONTINUING TO-NIGHT
The Sale of Books
74c
3 FOR $2.15
Selections by such noted Authors as:
Gene Stratton Porter — Zane Grey
Churchill — Rohmer
Etc., Etc.
(STREET FLOOR)

Men's Combinations
$1.79
Good weight, elastic ribbed-knit garments. The correct weight for present wear. Perfect fitting, first quality, and natural colour. Sizes 36 to 44. Remarkable value, consistent with all Bargain Annex Offerings.
(BARGAIN ANNEX)

Remember
The Sale of Gloves
Women's — Misses'
Children's — Men's
(SEE GEORGE STREET WINDOW)

The GRESSMAN Company Limited

NO NEW CASES SCARLET FEVER HASTINGS TOWN

Schools Have Re opened and Epidemic Abating —E. Doonan Suffers a Crushed Finger in Factory.

OFFICALS U.F.O.

HASTINGS, Nov. 18. — Reeve Fowlds has received a letter of appreciation from the Haileybury Relief Committee, which reads:

"Dear Sir,—Please extend to the municipality of Hastings our sincere thanks for their kind donation of new clothing for the fire sufferers, which, I can assure you, is greatly appreciated. It is now being distributed where the need is most urgent.

"Accept our gratitude for your good wishes and your generous assistance."

Schools Re-open.

The schools have re-opened, as no new cases of scarlet fever have developed.

News Briefs.

A young son of Mr. and Mrs. Geo. Seeney, of Percy, died yesterday morning after a few weeks' illness from appendicitis. Funeral arrangements are not as yet made public.

Mr. S. Clark, M.P.P., of Cobourg, was in town on Thursday.

Mrs. E. Wood, of Toronto, is the guest of Mr. and Mrs. J. Valleau.

E. Doonan, of the Tannery, had the misfortune to have one of his fingers severely crushed while on duty, which laid him up for a few days.

The ladies of St. George's Church are planning for their annual bazaar which will be held early in December.

Miss Reta Dodd, of Toronto, is holidaving with her parents, Mr. and Mrs. H. Dodd.

P. Smith spent Friday in Campbellford on business.

Rev. M. L. Hinton spent Friday in Campbellford.

Mrs. A. V. German and Mrs. John Cruickshanks were in Peterborough Thursday.

Miss L. Moore, of Keene, spent Friday in town.

S. Hawkins left on Friday for Toronto to spend a few days.

W. H. Chapman spent Saturday in Peterborough on business.

W. P. Plant returned home Thursday night from a business trip to Toronto.

Miss Blanche Williams, of Toronto, has been visiting at the home of Mr. and Mrs. A. Fleming.

Mr. and Mrs. W. Montgomery and Miss Lillian spent Thursday in Cobourg.

Mrs. W. Fleming has been visiting friends in Campbellford.

A little son has come to gladden the hearts and home of Mr. and Mrs. Louis Elmhirst.

At the District Institute of Religious Training Convention held in Campbellford last week, Miss Josephine McConnell, of Hastings, was elected 3rd vice-president.

Officers U.F.O. Club.

The annual meeting of the Hastings U.F.O. Club elected officers for the ensuing year as follows: President, Mr. J. L. Doherty; Vice-President, Mr. Fred. Lynch; Secretary-Treasurer, Mr. Howard Fife; Shipper, Mr. F. Richardson; Directors — Messrs. Jas. Faux, Gordon Johnston, Jas. Humphries, and F. Richardson.

AT YOUNG'S POINT AND THE DISTRICT.

YOUNG'S POINT, Nov. 18. — Mr. Herbert Northey, of Lakefield, visited his brother, Mr. Robt. Northey on Monday.

Mr. N. E. James, of Apsley, passed through the village on Tuesday en route for his home.

Mr. (Capt.) Scollard has returned home from Buffalo, where he visited friends.

Mr. W. Blewett, of Peterborough, passed through the village on Wednesday.

Clements—Hannon.

A quiet wedding took place in St. Aidan's church on November 15th at 3 p.m; when Bertha May Hannon, of Dummer, was married to Maxwell Clements, also of Dummer.

Rev. J. L. Hughes, rector of St. Aidan's, performed the ceremony.

Dr. Clariss of Buffalo, is at present visiting friends in the village.

Rev. Mr. and Mrs. J. L. Hughes spent Thursday visiting their parishioners in Burleigh.

Dr. J. C. Smith of Lakefield, also Dr. Jewel, of Montreal, visited patients in the village on Monday.

Suffered From Pimples and Blotches For Fifteen Years

When the blood becomes impure it is only natural that pimples, blotches boils or some other blood trouble will manifest itself by breaking out of the system.

There is only one way to get rid of these obnoxious skin troubles and that is by giving the impure blood a thorough cleansing by the use of a good blood purifier, such as

Burdock Blood Bitters

This remarkable remedy has been on the market for over forty years; is the best obtainable, and will do all we claim for it as a blood cleanser.

Mr. Albert R. De Witte, Lake Valley, Sask., writes: "I have suffered very much from pimples and unsightly blotches for the past fifteen years, and was so bad that I hated to go out anywhere. I tried many different medicines, but none seemed to help. A friend told me to use Burdock Blood Bitters. I have used three and a half bottles, and now I have a clear, rosy complexion."

B.B.B. is manufactured only by The T. Milburn Co., Limited, Toronto, Ont.

G. N. GORDON A REAL BOOSTER FOR PETERBOROUGH-MADE PRODUCTS.

The following statement was submitted to The Examiner to-day by a local business man:

"G. N. Gordon is everlastingly boosting Peterborough and Peterborough-made products."

He states that "if every man and woman in Peterborough was as big a booster for Peterborough products as G. N. Gordon, many of our manufacturing concerns would be running day ad night."

Mr. Gordon was instrumental in getting another Government contract for a local flour mill this week. With this contract over 90 per cent. of the Government flour contracts have been sent to Peterborough since Mr. Gordon went to Ottawa as our representative.

GUARD THE BABY AGAINST COLDS

To guard the baby against colds nothing can equal Baby's Own Tablets. The Tablets are a mild laxative that will keep the little one's stomach and bowels working regularly. It is a recognized fact that where the stomach and bowels are in good order that colds will not exist; that the health of the little one will be good and that he will thrive and be happy. The Tablets are sold by medicine dealers or by mail at 25 cents a box from The Dr. Williams' Medicine Co., Brockville Ont.

The Ideal Garage Entrance.

When planning a garage, especially if the door is narrow, construct two ruts on the driveway, the exact width of the wheels. These ruts always keep the car straight, regardless of the experience of the driver.

CASCARETS 10¢

For Constipated Bowels—Bilious Liver

The nicest cathartic-laxative to physic your bowels when you have
Headache — Biliousness
Colds — Indigestion
Dizziness — Sour Stomach
is candy-like Cascarets. One or two to-night will empty your bowels completely by morning and you will feel splendid. "They work while you sleep." Cascarets never stir you up or gripe like Salts, Pills, Calomel, or Oil and they cost only ten cents a box. Children love Cascarets too.

GIFT SHOWER FOR NORWOOD NEWLY-WEDS

Young Folks Surprise Mr. and Mrs. Howard Ford With Many Useful Presents—News Paragraphs

NORWOOD, November 18. — On Monday evening the young folks of Norwood and district tendered a miscellaneous shower to Mr. and Mrs. Howard Ford, who were married quite recently.

Personal Mention.

Mrs. Hewitt has returned to her home in Brighton after a pleasant visit with Mrs. E. C. Pakenham.

Mrs. James Frost has returned from a short visit with her sister at Brooklyn, Ontario.

Mrs. J. Stan. Weir left on Thursday to visit her mother in Orangeville.

Mrs. Thomas Wood. of Havelock, was the guest of her daughter, Mrs. W. Becket, on Wednesday.

Mrs. Wm. Tucker and Mr. Basil Tucker motored to Peterborough on Monday.

Mr. Wm. Chamberlain, who has been visiting friends in Pembroke and Forester Falls, has returned to her home.

Rev. T. W. F. G. Andrews, of Dundalk, motored to the village during the week to see his father, Mr. James Andrews.

Miss Brooks, of San Francisco, Cal., is a guest at the home of Mr. and Mrs. J. B. Pearce.

Capt. Allen, a veteran of the Middlesex Regiment, England, was a recent guest of Mr. James Baskin.

Mr. Copen, of Redlands, Alta., arrived in the village last week, and has decided to remain in Norwood.

Mr. and Mrs. Clarke and daughter Mary have returned from a visit with friends near Port Perry.

Mr. James Frost and Miss Rhoda Frost motored to Peterborough on Sunday last.

Rev. E. J. Wolland, a former pastor of the Norwood Presbyterian Church, has been inducted into the pastorate of New Glasgow and Rodney Churches.

Mr. Errol Buck was in Belleville last week on business.

Mr. Ollie Baskin, of West Hill, is the guest of his parents, Mr. and Mrs. John Baskin.

Miss Mabel Hall returned to Ottawa after a pleasant visit at the home of her aunt, Mrs. J. F. Pearce.

ANGORA GOVERNMENT WANTS RULER'S HIDE

CONSTANTINOPLE, November 18 (Canadian Press).—It is reported here that the Angora Government will make formal representations to Britain for the return of the Sultan to the Kemalists, pointing out that only the great National Assembly of Turkey has the authority to direct the Sultan's movements, and declaring that he must face trial as ordered by the Government.

TWO TRUSTEES OF HAVELOCK SCHOOL BOARD UNSEATED

Seats Declared Vacant by Chairman Because They Had Missed Three Meetings.

HAVELOCK, Nov. 18.—The regular meeting of the school board was held, when all the members were present except Trustees Forde and Carter.

A petition from 12 ratepayers was received, asking the Board to take action to prevent soot and black smoke pouring forth from the school furnace. On motion of Barlow and Anderson the matter will be looked into with a view to remedying the nuisance.

Pay Accounts

The following accounts were ordered paid:

T. Curtis, brooms etc., $5.05; Havelock Standard, printing account $20.00; Fuel Saving Device $195.; A. C. Denike, account, $32.05; P. McAndrew Salvation Army Officer, $25; D. Armstrong, rev. teacher, $12.

The account of J. L. Squire and Son for $4.14 was allowed to stand for further investigation

On motion of Anderson and Barlow.

The Secretary was instructed to dispose of the old storm windows at $3.00 each.

The Principalship

On motion of Anderson and Barlow, the chairman, Secretary and Trustee Anderson were appointed a committee to deal with the applications for the principalship.

On motion of Barlow and Anderson the Board passed a resolution of sympathy to Miss Brown in regard to the recent death of her father.

Chairman I. Barlow declared Trustees Carter and Forde unseated on account of non-attendance at the last three regular meetings.).

THROWN OVER A LEDGE OF ROCKS

Coboconk Man Suffers Broken Ribs and Other Injuries.

COBOCONK, Nov. 18.—During a quarrel which occured in the Canada Lime Company's quarry, Silas Hall was thrown over the ledge of rocks 5 feet deep, and suffered from two broken ribs and other minor injuries.

WANT NEW SULTAN

CONSTANTINOPLE, Nov. 18. —(Canadian Press).—Rafet Pasha, Nationalist governor has asked the Angora government to call meeting of assembly for selection of new caliphu. It is believed Abdul Medjid, cousin of Sultan, will be selected. There is likelihood that Rafet Pasha may be deposed of governorship because of his failure to guard against Sultan's escape.

MOTHER!

Open Child's Bowels with "California Fig Syrup"

Even a sick child loves the "fruity" taste of "California Fig Syrup." If the little tongue is coated, or if your child is listless, cross, feverish, full of cold, or has colic, a teaspoonful will never fail to open the bowels. In a few hours you can see for yourself how thoroughly it works all the constipation poison, sour bile and waste from the tender, little bowels, and gives you a well, playful child again.

Millions of mothers keep "California Fig Syrup" handy. They know a teaspoonful to-day saves a sick child to-morrow. Ask your druggist for genuine "California Fig Syrup" which has directions for babies and children of all ages printed on the bottle. Mother! You must say "California" or you may get an imitation fig syrup.

ANGLICAN

ST. JOHN'S CHURCH
REV. R. C. BLAGRAVE, D.D., Vicar
Rev. O. G. H. LLOYD, Assistant.
8.30 a.m. Holy Communion.
11 a.m., Rev. O. G. H. Lloyd.
3 p.m., Sunday school and Bible classes.
7 p.m., Dr. Blagrave.
R. J. Devey, Organist and Choirmaster.

ALL SAINTS' CHURCH
Corner Rubidge and Sherbrooke.
REV. R. B. GROBB, M.A., RECTOR
11 a.m., Morning Service.
Preacher, THE RECTOR.
7 p.m., Evening Service.
Preacher, THE RECTOR.
The Holy Communion will be administered after the Evening Service.

ST. GEORGE'S CHURCH.
South Peterborough — George and Braidwood.
Rev. W. R. Courage Rector
23rd Sunday after Trinity.
11 a.m., Holy Communion, "Christ's Foes."
3 p.m., Sunday school.
7 p.m., Evensong. "Purity."

ST. LUKE'S CHURCH
Ashburnham — Peterboro East.
REV. GEO. J. BOUSFIELD, B. A., RECTOR.
8.30 a.m., Holy Communion.
11 a.m., Morning Prayer.
3 p.m., Children's Service.
7 p.m., Evensong
Holy Baptism by appointment.

ST. JAMES' METHODIST.
Minister, J. F. Chapman, B.A., 163 Romaine Street.
11 a.m., "Thy Kingdom Come."
2.30 p.m., Sunday school.
7 p.m., "Faith of our Fathers."
A. Nicholls, organist.

ROMAN CATHOLIC

ST. PETER'S CATHEDRAL.
There will be three masses celebrated. Low masses at 7.30 a.m. and 9.00 a.m., High Mass, at 10.30 a.m. At 7 p.m. Vespers and sermon.

ASSEMBLY HALL.
George Street, First Floor Old Opera House Building.
"Christians gathered unto the Name of the Lord Jesus Christ."
Sunday School at 9.45 a.m.
Breaking of bread at 11 a.m.
Gospel meeting at 7 p.m.
Welcome to all.

MISCELLANEOUS

TRUTH MISSION.
Near the Corner of Hunter and Water Streets.
REV. DAVID McKEE, PASTOR.
9.45 a.m., Mission School.
Morning service, 11 a.m.
Morning subject, "Unity."
Evening service, 7 p.m.
Evening subject, "True Reality."

FREE METHODISTS.
(Aylmer Street, between Charlotte and King Streets.)
(B. Reid, Pastor.)
7 a.m., Prayer meeting.
9.45 a.m., Sabbath School.
11 a.m., Preaching.
7 p.m., Preaching.
Prayer meeting at 7.45 p.m. Tuesday and Friday. Everybody welcome. Come to the People's Church, free to all.

WHERE TO WORSHIP TO-MORROW

PRESBYTERIAN CHURCHES—

KNOX REV. JAS. A. MacKENZIE, B.A., B.D., Minister

Services at 11 A.M. and 7 P.M., S. S. at 3 P.M.
11 a.m.—
"The Power of Prayer"
7 p.m.—
"The Haunted House"
MR. J. A. JEFFRIES, A.G.C.M., Organist and Choir Leader.
Seats Free — Good Music — Strangers Welcome

St. Paul's REV. ROBERT POGUE, Minister.
Cor. Water and Murray Streets.
11 a.m.—REV. WM. MATHESON, Evangelist, will Preach.
3 p.m.—SUNDAY SCHOOL.
7 p.m.—THE MINISTER will Preach.
Subject: "PETER'S GREAT CONFESSION."
MR. MARTIN CHENHALL, A.R.C.O., Organist and Choir Leader

St. Andrew's JAMES ROLLINS, B.A., Minister
Cor. Rubidge and Brock. SERVICES 11 A.M. and 7 P.M.
THE MINISTER WILL PREACH AT BOTH SERVICES.
Evening Subject - "CHOICES."
Mr. FRANK OLDFIELD
The Celebrated Baritone, Will Sing at BOTH SERVICES.
Mrs. Maurice Park - - Soloist
Mr. John Crane - - - Music Director
EXCELLENT CHOIR — A FRIENDLY CHURCH

BILLY MATHESON
AT
ROYAL THEATRE
SUNDAY
NOV. 19, AT 3 P.M. AND AT 8.30 P.M.
Subject at 3 P.M.
"Empty Wells and Fast Going Clouds"
Subject at 8.30 P.M.
"The Silence of God Why"
COME AND HEAR FOR YOURSELF, AND THEN THINK FOR YOURSELF
MEETINGS WILL BE AT THE ROYAL THEATRE TWICE EVERY SUNDAY UNTIL THE 31ST OF DEC., 1922. WEEK NIGHTS AT BETHANY TABERNACLE.

GEORGE STREET METHODIST CHURCH
Rev. W. HAROLD YOUNG, M.A., B.D., Pastor
The Preacher at Both Services To-morrow Will Be
Rev. R. BRUCE TAYLOR D.D., LL. D.,
AUTHOR—PREACHER—LEADER OF MEN
Principal of Queen's University
AT THE EVENING SERVICE DR. TAYLOR WILL GIVE
A Special Message to Young Men.
Music Directed by J. H. Renwick.
Services 11 a.m. and 7 p.m. - A Hearty Welcome For All.

TRINITY METHODIST CHURCH
REV. A. J. LANGFORD, Pastor
11 a.m.—"CHRISTIAN FAITH AND ITS DIFFICULTIES."
7 p.m.—"ESAU AND HIS BIRTHRIGHT."
Morning:
Anthem—"O Come to My Heart, Lord Jesus" ..... Ambrose
Soloist—Mr. R. F. Downey.
Soprano Solo—"The World's Thanksgiving" ..... Montefiore
Mrs. George H. King.
Evening:
Anthem—"Come, O Thou Traveller" ..... Noble
Ladies' Trio—"Saviour Breathe an Evening Blessing" ..... Sudds
Miss Kemp, Miss Payton, Mrs. Kitney.
Soprano Solo—"Let Jesus Come Into Your Heart" ..... Morris
Mrs. George H. King.
Mrs. King, Soloist - Geo. H. King, Organist and Choirmaster

Mark Street Methodist Church
SABBATH, 19TH NOVEMBER.
REV. G. E. ROSS. M.A., Pastor.
Morning - - - REV. H. M. MANNING
Evening - - - EVANGELIST MATHESON
MR. V. BOORMAN, Organist and Choir Leader

Murray St. Baptist Church
SUNDAY, NOV. 19th
Rev. Alexander Haddow
WILL CONDUCT ALL SERVICES.

PARK ST. BAPTIST CHURCH
REV. W. E. MORROW, B.A., Pastor - 188 Stewart St.
11 a.m. PREACHING SERVICE
3 p.m. Sunday School and Bible Classes
7 p.m. "A FRIEND IN NEED"
Second in series on Life of David
BRIGHT SONG SERVICE AT 7 — COME AND SING
EVERYBODY WELCOME — ALL SEATS FREE — GOOD MUSIC

BETHANY TABERNACLE
"BILLY" MATHESON
of London, Ont., will open special Reviv alistic Services in Bethany Tabernacle next Sunday morning. Come to hear him. You'll be glad.
REV. A. G. DONER, Pastor.

Mr. A. G. BENTLEY
WILL PREACH TO-MORROW NIGHT IN
GOSPEL HALL
AT 7 O'CLOCK.
MORNING SERVICE at 11—THE LORD'S SUPPER.
SUNDAY SCHOOL AND MR. BENTLEY'S BIBLE CLASS AT 3 O'CLOCK.

For best results use

EGG-O Baking Powder

A trial will convince

ORDER FROM YOUR NEIGHBORHOOD GROCER 41

FRENCH TIGER

(Continued from Page 1).

library, where he remained for two years the happiest ones of his life, he said not long ago. Libraries were not used much in those days, and the young Frenchman had ample time to seclude himself among the books, reading the best philosophers and historians while he perfected his English.)

"There my mind acquired what it lacked, and my intellect completed is formation" he wrote years afterward.

In the evenings the young student would invariably be found at Pfaff's, a famous old German restaurant in Lower Broadway, where in the early sixties met the little group of celebrities presided over by Henry Clapp. The days of Fritz James O'Brien, Walt Whitman, George Arnold and Charles Dawson Shanley at Pfaff's were gone but here still was an atmosphere of romance about the place that attracted a younger generation of intellectuals, and to this coterie Georges Clemenceau was introduced.

A few months before he had written to the Temps that „Americans had no general ideas and no good coffee." But now all this was changed. The chef at Pfaff's was the most marvelous cook extant he wrote, and the coffee brewed there was sublime. Ideas, too, he found aplenty. He grew to love New York, and even applied for citizenship papers.

Once he was tempted to do a little traveling in the New World. He went to the middle west and journeyed as far south as Richmond, Va., but did not penetrate farther into Dixie. The state of the country he said, just recovering from defeat in the Civil War, was so deplorable that it filled him with sadness.

Upon his return from the south he was introduced to a Miss Aiken, who had just started a school for girls at Stamford, Conn She offered him a position as professor of French which was to tempting to refuse, and for more than a year he was absorbed in what he found to be a delightful occupation.

Brilliant Scholar

It was here that his brilliant scholarship was of the greatest benefit, for in addition to teaching conversation French he did a prodigious amount of work for the school, giving lectures in literary history, both French and English, and translating several works of John Stuart Mill into French.

In connection with his work, he did some more traveling, going frequently to Washington, where he was often seen in the legislative halls, a silent observer of government in the making. He was particularly interested in the House of Representatives and in the Senate, which he hoped some day to see duplicated in France.

Miss Aiken, who was a practical soul discovered that Clemenceau was an expert horseman, and upon her suggestion a course in horsemanship was added to to the curriculum, with the professor of French at its head.

Love at First Sight

Among his pupils was a Miss Mary E. Plummer, a very pretty girl whose father was a prominent physician of Springfield, Mass He has removed to Wisconsin where he died, and his daughter was placed in Miss Aikin's school by her guardian.

Clemenceau had fallen in love with Miss Plummer almost at first sight although he refrained from declaring himself until after she had completed her studies and gone to New York to reside with an uncle.

The young professor followed her there, pressed his suit with all the courtliness of a French grandee, and finally was accepted. As Clemenceau was a free-thinker, and had received practically no religious training in his boyhood, he desired a civil marriage. Miss Plummer likewise had no inclinations toward any religious sect, and therefore the religious ceremony was omitted. Several Tammany Aldermen witnessed the wedding, which took place in 1869.

Twenty-three years later, and after bearing her husband, three children, Mme. Clemenceau obtained a divorce and returned to the United States making her home in Illinois. The famous statesman's second marriage was to a Parisienne.

The year 1870 was to mark the beginning of stirring times for France. The power of Napoleon III was toppling, the Franco-Prussian war was in the air, and the hot blood of young Frenchmen the world over was stirred with patriotism. Clemenceau was among the first to hurry home, that he might be in time to share in the history-making epoch just ahead.

This was the beginning of one of the most remarkable political careers yet recorded in the archives of France —the career of a physician, editor politician, scholar, fighter, statesman and premier —rolled into one and served up with ever increasing interest for more than half century. But that, of course, is another story.

IF STOMACH IS TROUBLING YOU, CHEW A FEW !!

Instantly! End Indigestion, Gas, Heartburn, Acid Stomach

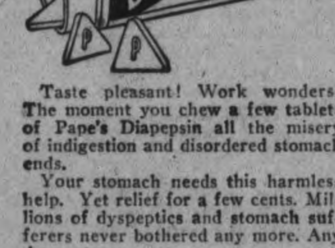

Taste pleasant! Work wonders! The moment you chew a few tablets of Pape's Diapepsin all the misery of indigestion and disordered stomach ends.

Your stomach needs this harmless help. Yet relief for a few cents. Millions of dyspeptics and stomach sufferers never bothered any more. Any drug store

Dr. Goodwin
Chiropractor
Palmer Graduate
106-108 Barrie Building
Lady Attendant Phone 341
Hours: 10-12 a.m., 2-4 and 7-8 p.m.
Office closed Tues. and Thurs. Eves.

Car Owners

Give your battery a real home this winter. PHONE 1262 FISHER'S BATTERY SERVICE. We will get it. 186 Charlotte St., Peterborough. Prestolite Sole Distributor, 26d 137

Going to Build ?

I will be pleased to furnish estimates of Houses, Bungalows, Summer Cottages, Garages, Alterations, Repairs, etc.
A. B. CUNNINGHAM
331 Reid St. Phone 1261w

CORNS

Lift Off with Fingers

Doesn't hurt a bit. Drop a little "Freezone" on an aching corn, instantly that corn stops hurting, then shortly you lift it right off with fingers. Truly!

Your druggist sells a tiny bottle of "Freezone" for a few cents, sufficient to remove every hard corn, and the calluses, without soreness or soft corn, or corn between the toes irritation.

THE G.W.V.A. BAZAAR WAS VERY SUCCESSFUL.

Booths Prettily Decorated for the Occasion — Good Home-made Cooking.

The bazaar held under the auspices of the Ladies' Auxiliary of the G. W. V. A., opened yesterday afternoon, will continue until this evening. The affair is being held in the G.W.V.A. Hall, which presents a gala appearance with its decorations of flags and bunting. Mrs. J. Mills, president of the Auxiliary, Mrs. W. R. Morris and Mrs. Angus MacIntosh are convenors of committees, and the arrangements reflect great credit on their organizing ability.

The fancy work booth, which has all sorts of dainty articles to make home beautiful, is in charge of Mrs. W. Hughes. The handkerchief and babies' stall is in charge of Mesdames McNeeley and Thorndye, and is full of fascinating articles of babies' wear and dainty "hankeys." The table of boys' clothing is under the direction of Mrs. Tamblin and Mrs. L. Stanley. The table of bedroom accessories is the department of Mrs. Clarke and Mrs. W. Stanley, and both these tables have many articles which are of real practical use, displayed in a very attractive manner. Probably no table is as popular as the table of kitchen and pantry needs. Home-made bread of exceptionally fine quality has a place all its own and presents a most inviting appearance; cakes, pies, biscuits, fruit, pickles, relishes, all are displayed in profusion; this booth is the special province of Mrs. A. MacIntosh, who is assisted by Mrs. Hopkins and Mrs. Scholey. The apron table, which shows all kinds and conditions of aprons, from the humble but useful "overall" to the "dinky" little tea apron, was in charge of Mrs. Bugg and Mrs. Chambers. The doll table, which was particularly popular with the tiny girls, was in charge of Mrs. C. H. Porter. One especially novel idea was the dolls' sheets and pillow slips of white linen, hemstitched and embroidered, and a little "tie down" to accompany them. A set of wicker furniture was also a fascinating accessory to this table. The fish pond, which, of course, is a sealed mystery to the onlooker, is in charge of Mrs. G. H. Rowe and Mrs. Austin. Mrs. F. A. Rathbone was the presiding genius of the fortune-telling booth.

The tea tables were very inviting with their bouquets of flowers and dainty candle sticks. The committee in charge is: Mesdames J. Welsh, C. Wiggins and Mrs. Massey-Cook.

Business was very brisk, and the sale continued throughout the evening and will be continued to-day.

The ladies were gratified at their success, which was well deserved. Last winter their relief work amounted to more than a thousand dollars, and the proceeds of the bazaar will be used for the same worthy purpose.

C. P. R. OFFICIAL LOUDLY PRAISES INTERNAL BATHS

A high official of the C.P.R. who has asked to have his name withheld, writes that the J. B. L. Cascade so restored him to health that he has persuaded a number of his friends to try Internal Bathing as a sure road back to their old vigor.

"I was a nervous wreck and in a very bad state of health when I heard of your Internal Bath," he writes. "It was a great blessing to me, and I am now in better health than for years. I lost no time in recommending the J. B. L. Cascade to every one I met suffering from similar trouble, and I have nothing but praise for it."

This letter is only one of thousands. As the J. B. L. Cascade strikes immediately at the root of 95 per cent of all human ailments which are attributed to the accumulated waste in the lower intestine, it value is readily recognzied. Don't let this waste poison your system. Here is the direct cause of most nervous breakdowns, a great deal of appendicitis. Remove the cause of constipation, piles, biliousness, headaches, stomach trouble, kidney and liver complaints, and kindred ailments, by bathing internally.

The J. B. L. Cascade is shown and exhibited at the Warne Drug Company's store.

They will give free on request an interesting and helpful booklet by Dr. C. A. Tyrrell, "The What, The Why, The Way of Internal Bathing." It contains a surprising amount of information that the average man and woman knows little about. Write or phone for it to-day or send to Tyrrell's Hygienic Institute, 163 College St., Toronto.

FIGHT BETWEEN OLD CHUMS, ETC.

(Contined from page 1.)

would go out to protect law and order."

State Is Divided.

That is why the rest of Kansas is with White, although many have expressed their desire to see that the state law prevails in this as in other cases. They, as well as the governor, would like to see White acquitted. But if it would be at the expense of the industrial court law, they believe strict justice should be done.

White agrees with them. But he insists his purpose at the trial will be to test the constitutionality of the industrial court law as against his firm belief in the freedom of expresed opinion.

"This is a fight for the right to express one's own sympathies in one's own place of business," said White.

INVESTIGATE METHOD OF HANDLING GRAIN.

WINNIPEG, Nov. 18.—(Special). — A complete investigation of the method of handling the Western grain crop is coming, Forke intimates.

To Sleep to-night Use Raz-Mah to-day for Asthma

THOUSANDS of Canadians are now free from the agony caused by asthma. Life is once more a pleasure to themselves, their company a joy to their friends. They've used Raz-Mah.

RAZ-MAH, guaranteed relief, or your druggist gives your money back. Contains no habit-forming drugs.

For free trial write J.G.TEMPLETON&CO.Toronto. "Just Swallow 2 Capsules."

Sold by McDermid & Jury and E L. Payne Drug Stores.

GIN PILLS

IF you find medicine does not relieve you of kidney trouble, you should benefit by the experience of Alexander LaRue, aged 72. For years, Mr. LaRue suffered with kidney afflictions, and he finally sent for two boxes of Gin Pills. He writes: "They did me more good than all the medicine I had taken." Why suffer longer? Gin Pills are sold by all druggists and dealers. 50c a box. Remember our guarantee — Satisfaction or your money back. Write for a free sample to National Drug & Chemical Co. of Canada, Ltd., Toronto, Ont. U. S. Address: Na-Dru-Co., Inc., 86-88 Exchange St., Buffalo, N.Y. 410

Financial News and Views

New York Stock Exchange — and Curb Prices — Canadian Stock Exchange — and Mines —

To-day's Quotations and Opinions and Reviews of the Markets

(Quotations supplied The Examiner by Nelson & Martyn. Stock Brokers).

NEW YORK STOCKS.

	High	Low	2.30p.m
Amer. Can.	71⅝	70¾	70½
Anaconda	48	47⅝	48
Ches. & Ohio	69⅞	69⅝	69⅝
C. P. R.	141¾	141¾	141¾
Amer. Loco.	122¾	122¼	122¾
Bald. Loco.	125	124⅛	125
Studebaker	124⅝	123½	124⅝
Erie	11⅛	11	11⅛
B. & O.	45⅝	45¼	45½
Beth. Steel	65¾	64½	65¼
B. R. T.	14¼	14	14
Mex. Seaboard	18	16¾	18
Mex. Pet.	214¼	212¼	212½
Pan-Amer. Oil	85⅞	85½	85⅝
Reading	78¼	78	78¼
South. Rail.	23	22⅝	23
N. Y. Central	94⅝	94⅜	94⅝
Replogle	23½	21¾	21¾
Pierce-Arrow	10⅜	10⅜	10⅜
Gen. Motors	15	14¾	14¾
Davison Chem.	28½	28¼	28½
Int. Paper	51¼	51⅛	51¼
Royal Dutch	54	54	54
Rubber	51	50¾	51
U. S. Steel	104¾	104½	104¾
Crucible Steel	65¾	64	64¾
Midvale	29	28⅜	29
Gulf State Steel	74¼	73½	73½
Vanadium Steel	34½	33⅞	33⅞
Transcon. Oil	12	11⅝	11⅝
Gen. Asphalt	44½	44	44½
Keystone Tire	6⅝	6½	6⅝
Atchison	101½	100	100⅞
Allied Chem.	72¾	71¾	72½
Atlantic Gulf	24	24	24
Allis-Chalmers	41⅞	41⅜	41⅝
A. I. C.	28⅜	27¾	28
Am. Tel. & Tel.	122⅞	122¾	122¾
Coca Cola	74¼	72¼	74
Columbia Gas	104⅝	104¼	104¼
Chandler	50	58½	50
Cen. Leather	34⅝	34⅝	34⅝
Cuba Can. Sugar	12	11⅞	12
Corn Products	131¼	129½	130½
Cuba Am. Sugar.	20¾	20¼	20¼
Famous Players.	91¾	91⅝	91⅝
Con. Gas	124⅜	121¾	122½
Great Nor. Ore	29¾	29¾	29¾
Indus. Alcohol	60⅞	60	60
Ken. Cop. Corp.	31⅞	31⅞	31⅞
KellySpring. Tire	41⅞	41¼	41⅞
Marine Pfd.	50¾	49½	50
Missouri Pac.	16¾	16⅝	16¾
Missouri Pac. Pf.	45	44⅝	44⅝
Middle States Oil	11⅜	11⅜	11⅜
Mutual Oil	11½	11½	11½
N. Y., N. H.	23¼	22⅞	23
North-West R.R.	85⅛	84¾	85⅛
Pacific Oil	46⅜	46	46¼
Retail Stores	70¼	70	70
Amer. Sugar	68½	65¾	66½
Sinclair Oil	32¾	31¾	32
Sears-Roebuck	82⅜	81	81
Stand. Oil N.J.	200½	199¼	199¼
St. Paul Pfd.	39½	39¼	39¼
Texas Oil	46¾	46½	46¾
Texas Pacific	20	20	20
Westinghouse	59¼	58¾	58¾
Amer. Woollens	94	93	94
Union Oil	16⅛	16⅛	16⅛
Tex Gulf Sul. Co.	62¼	62¼	62¼
Stand. Oil of Cal.	119	119	119
Chic.&Ind.C. Ry.	22	22	22
North Amer. Co.	85⅝	84¾	84¾
Petti. Mull. Co.	10⅞	10⅞	10⅞
Endi. John. Corp.	87	86½	87
Sub. Boat Corp.	8	7⅝	7¾

Total Sales—288,900.

CANADIAN STOCKS.

	High	Low	2.30p.m
Brazilian	44¼	43½	44⅛
Brompton	34	33¾	34
B. E. Steel	28½	28	28
Bell Tel.	115	106	110
Tor. Rails	97	95	97
Breweries	52½	52½	52½
Can. Gen.	83	82	83
Can. Steam. C.	19¼	19⅛	19½
Can. Steam. Pfd.	57	57	57
Cement	76	76	76
Smelters	27½	27½	27½
Montreal Power	98⅞	98⅞	98⅞
Span. River C.	91	90	91
Span. River Pfd.	100	99½	100
St. of Canada	60	60	60
Abitibi	62¾	62¾	62¾
Can. Pfd.	6¼	6¼	6¼
Bank Montreal	230	230	230
Glass	83	83	83
Laurentine	90⅞	90⅞	90⅞
Textile	200½	200	200¼
Sugar	21	21	21

MINES.

	Bid	Asked
Atlas	18	18½
Baldwin	5¾	6¼
Buckingham	27	29
Beaver	31	32
Clifton	43	44½
Castle	23½	24½
Chaput Hughes	6½	10
Crown Reserve	28¼	28½
Davidson	21	21¾
Dome Lake	15	17
Dome Mines	4050	4150
Goldale	40	41
Hattie	29½	30½
Hollinger	1165	1170
Hunton	8¼	8½
Keora	9	9¾
Kirk Lake	43	45
La Rose	22½	24
Algonquin	7	8
Lake Shore	270	275
McIntyre	1750	1850
New Ray	25	25½
Pete Lake	13¾	15
Porc. Crown	20½	21
Preston	9	10
Moneta	12¾	13
Temisk	34½	35
Teck Hughes	88	89
Vipond	62	64
West Dome Lake	33	34½
Wakenda	7½	8
Wasapika	9¾	10
West Tree	8¾	9

CHICAGO GRAIN.

WHEAT.

	High	Low	Close
July	100⅝	108	109
May	117⅝	116½	117⅝
Dec.	120½	119	120⅛

CORN.

	High	Low	Close
July	70⅞	70⅝	70⅝
May	71½	70⅞	71⅜
Dec.	71⅞	71	71⅝

FOREIGN EXCHANGE.

Sterling—4.47⅝.
Marks—.01 7-16.
Francs—6.95.
Lires—4.53½.

(By Stuart P. West.)

NEW YORK, November 18 (Canadian Press). — Very little change occurred in any of the markets to-day. Stocks moved indecisively with the greater part of the list holding steady, yet with a sufficient number of individual weak spots to prevent any further recovery. Measured by recent standards, trading was dull. It was a condition where professional opinion was very much divided, but where the preponderance of belief was that the worst of the recent liquidation had been seen, and that brokers' loans had been brought down once more to conservative dimensions.

Weakness cropped out again in a number of industrial specialties, but this was to be set down as postponed liquidation in a class of stocks which could not be readily sold until the general market had steadied. Among these were the Pierce-Arrows, Harvester, Worthington Pump, and some of the motor accessories. The weakness in the latter group in view of the many proofs of prosperity in the automobile industry and in view of the optimistic expectations regarding the earnings of the Parts Co. was notable. It showed how little the recent liquidation has been related to business conditions.

This selling in special issues had no effect, as it did early in the week upon the general price list. In the last hour the market hardened all around, and this following the indifference shown to the weakness in specialties, was very fair proof of a strengthened condition. Neither railway stocks nor bonds did much one way or the other, but at least there was no further pressure to sell. Foreign Government bonds held their recovery of the previous days, but the foreign exchanges went somewhat lower.

Just before the close there was a burst of short covering which carried leaders of the list forward to the best prices of the day. The final tone was strong, but with the trading still quite light.

MARKET NEWS.

NEW YORK, Nov. 18.—Canadian Press.) — Canadian Pacific second week November $5,272,000, increase $506,000 from January first $154,892,000 decrease $9,688,000.

Indiana Pipe Line Co. declares extra dividend of twenty dollars.

President Cantler of Coco Cola states no action contemplated by Government colony against the company for back taxes, a question involving only stock holders of old company that sold to new company in 1919. The company has four million dollars in the banks.

Manhattan Piggley Wiggley corporation fails with liabilities estimated at $1,280,000.

President Harding to recommend to Congress legislation on rural credits for farmers.

Merchants and jobbers in various sections of country report continuance of active demand for merchandise noted in past according to trade reports of mercantile agencies.

Bradstreets reports 378 failures in the United States this week against 374 last week and 474 a year ago.

THE COCA COLA DIVIDEND.

NEW YORK, November 18. — There is strong sentiment among some directors in favour of putting common stock Coca Cola on six dollar annual basis at next meeting in Atlanta. on 27th November. Southern interests are optimistic about the company and will dominate its policies through the new corporation to be formed to take over majority of 500,000 shares common. For the nine months ended 1st October, 1922, earnings were 6,186,808, equal, after preferred dividends, to $11.32 a share on common against $5.34 same period 1921.

FACTORS IN THE MARKET.

Any one who goes about the Street these days asking the question, "What is the matter with the market?" gets a variety of response. The fact that business is good and that fourth-quarter reports are not going to furnish disappointments, appears to have been entirely lost sight of. The first answer one gets is that stocks were too high; that the series of stock dividends have done the market no good; that the international situation may develop into a serious crisis; that at present prices stocks have discounted all that can possibly happen this year; that Robert M. La Follette is to be the next Chairman of the Senate Finance Committee; that the taxation program for 1923 is going to make corporations throw up their hands; that the market is vulnerable because it is honeycombed with "stop orders." Yet there were also encountered yesterday those who said that the market is now entitled to a genuine rally; that the world as a whole has not gone entirely to pot; that earnings for the year's operations by most corporations will be better than in 1921, and that "strong hands" are taking stocks which are being sold at the market today.—New York Times.

BUSINESS IMPROVING.

NEW YORK, November 18th.—Reviews of mercantile conditions throughout country reported continuance of active demand for goods, further withdrawing support from the theory that the recent decline in security values was due to change in business trend. Stocks in general opened steady. BRT was a feature advancing fractionally at 14 1-4 on heavy volume.

Recent accumulation of stock has been based on the belief that selling in anticipation of reorganization of system has been greatly overdone.

MOTHER.

God lent an angel to the earth;
She came in lowly guise,
She was not even beautiful
To our unseeing eyes.

She swept and dusted, cooked and darned
For all the heedless throng,
And ever as she worked, she hummed
A little tuneless song.

She always had a healing word
For people in distress;
And though her hands were worn and rough
Their touch was a caress.

At last her hair grew thin and grey;
Her work took over long,
And oftentimes we did not hear
That little tuneless song.

God lent His angel to the earth
To ease its frequent strain.
But when He saw how tired she grew
He took her home again.

We missed her almost everywhere,
For with our opened eyes
We knew at last just who she was—
An angel in disguise.

—Clare C. M. Wayland.
Lilac P.O., Sask.

"Makes Many Warm Friends"

GILSON PIPELESS FURNACE

Let Me Show You This New and Better Furnace

IT will cost you less than any other efficient heating system. And I'm convinced. I can show you many features of superiority.

I'm enthusiastic about this Gilson Pipeless Furnace. It can be installed in any home, old or new, in less than a day. Only a small cellar is needed.

Instead of using dusty stoves that only heat one or two rooms and waste a lot of fuel, have the whole house heated cozily with moist, warm air. The Gilson Pipeless Furnace will soon pay for itself in the fuel it saves.

Get in touch with me and I'll show you for how little money you can have your home heated properly by this modern heating system.

NELSON BROS.
Peterboro, Ont.
Phone 1054
Agent for
GILSON MFG. CO., Limited, GUELPH, Ont.

Nelson & Martyn

Stock Brokers

332½ GEORGE ST.
Phones:
229J; 1736F, 1139W
All markets dealt in on margin CASH.

The Nation's Protector

Admiral

UNDERWEAR FOR MEN

Light in weight, warm, natural wool. Comfortable for inside wear—warm for out-of-doors. Tailored to fit perfectly; wearing qualities unsurpassed. A6

GUARANTEED UNSHRINKABLE
Ask for it by name.

Classic Concert

Music lovers of Peterborough had a real treat last evening at the concert given in aid of the Northern Ontario Fire Sufferers Fund by Dorothy Allan Park, Maurice Park, Frank Oldfield and Leslie Unitt.

The Conservatory of Music concert hall was filled and every number was appreciated as the applause showed. The artists were generous in their response to encores, the offerings proved a genuine luxury. None of the contributors are strangers to Peterborough audiences and are all very popular singers. It would be impossible to select numbers which were better than others, as the programme was well balanced throughout. The numbers from "Rigoletto," Mr. Park's solo, "La Donna e Mobile," and Mr. Unitt's piano solo from the same opera, were especially well received.

Mr. Oldfield, whose magnificent voice was heard to great advantage in the solo from "Judas Maccabaeus," responded by special request with "I Passed By Your Window."

Mrs. Park, who wore pumpkin colored satin, with a black sequin and net tunic and a chaplet of silverl eaves, sang in splendid form, her wonderful voice showing to great advantage in her solo from "Elijah," "Hear Ye, Israel"; her lighter numbers which included a fantastic little negro melody, "Didn't It Rain," displayed her versatility of style.

Mr. Unitt, both as a concert pianist and as an accompanist, was deservedly popular.

The announcement that Mr. Oldfield will remain in the city for the week end and sing at both services in St. Andrew's church, was made at the close of the concert.

The following is the programme:

Part I.

"Watchman, What of the Night" (Sarjeant)— Maurice Park and Frank Oldfield.

(a) "Romance" (Sibelius); (b) "The Golliwog's Cake Walk" (Debussy"—Leslie Unitt.

(a) "Cielo e Mar" (Gioconda) Ponchielli; (b) "La Donna e Mobile" (Rigoletto) Verdi — Maurice Park.

"Hear Ye, Oh Israel" (Elijah" Mendelssohn—Dorothy Allan Park.

"Arm, Arm Ye Brave" (Judas Maccabaeus) Handel — Frank Oldfield.

Part II.

"Rigoletto" (Paraphrase) Verdi-Liszt—Leslie Unitt.

"I Feel Thy Angel Spirit" Hoffman — Dorothy Allan Park and Frank Oldfield.

(a) "Pale Moon" Logan; (b) "Her Bright Smile" Wrighton— Maurice Park.

(a) "Early One Morning," Old English; (b) "The Little Red Lark" Old Irish; (c) "Didn't It Rain" (Negro Spiritual) Burleigh—Dorothy Allan Park.

(a) "Even Bravest Heart" (Faust) Gounod; (a) "Drake Goes West" Sanderson—Frank Oldfield.

God Save the King.

ENTERED A SUIT FOR LIBEL WHILE IN JAIL.

QUEBEC, Nov. 18.—(Special).— Editor Roberts of the "Axe" sues the "Le Soile" for twenty-five thousand dollars for alleged libel.

ST. LUKE'S A.Y.P.A. VISITED NEW PLANTS.

On Thursday evening, the 16th, some fifty members of the A.Y.P.A. of St. Luke's Church, Ashburnham, including a number from St. John's branch, who were the guests of the former, were met at the Post Office by Mr. R. L. Dobbin, superintendent of the filtration plant, and were taken by motor to inspect the new plant, which the young people found very interesting and instructive.

About 9 o'clock the young people returned to the Parish Hall of St. Luke's Church, where the report of the conference of the Anglican Young People's Association which was held in St. Catharines in October, was given by the secretary, Miss Helen Burgess, who represented the St. Luke's branch.

The rest of the evening was very pleasantly spent in music and games, after which refreshments were served.

PRINCIPAL R. B. TAYLOR AT GEORGE ST. CHURCH.

One of the Outstanding Figures of Canadian Life, in Education and Religion.

The people of Peterborough are fortunate in having the opportunity to-morrow to hear Rev. Principal Bruce Taylor, LL.D., of Queen's University, who preaches at both services in George street church. Principal Taylor is one of the outstanding leaders of Canada's life, both in education and in religion, and his messages to-morrow are certain to be vital and gripping.

Dr. Taylor has been in Canada about eleven years. He was born in Scotland, and began his ministry there, but was early called to London to become pastor of one of the most important Presbyterian churches of the city. Here he left his mark deeply on the city's life, being especially known for his defences and presentation of Christianity before audiences of sceptics and infidels, in gatherings under the auspices of the Christian Evidence League. His addresses were translated into many languages and widely circulated. He came to Canada to assume the pastorate of St. Paul's church in Montreal, and at once was recognized as a new and vital force in the religious life of the country. The public in general and students in particular thronged his services and felt his influence deeply in their lives. With the coming of the war he served for a time as chaplain to the Highland regiment in France and shortly after his return was called to the high position of principal of one of the three great universities of the Dominion.

At the evening service to-morrow he will have a direct and vital message for young men and no man could be better qaulified to speak such a message. While his sermon will be especially for them, the service is open to all, and all will be welcome.

There are approximately 47,000 motion picture theatres in the world, of which America has 20,450 or nearly one-half.

It is estimated that last year the people of the United States consumed 12.3 pounds of coffee per capita.

Victory Bonds and Coupons

maturing on December 1st may be cashed or deposited at any of our branches on or after that date.

THE DOMINION BANK 900

PETERBOROUGH BRANCH,
JOHN CRANE. Manager.

GALL STONES

"MARLATT'S SPECIFIC"

A Never Failing Remedy for Appendicitis.

Indigestion, Stomach Disorders, Appendicitis, and Kidney Stones are often caused by Gall Stones, and mislead people until those bad attacks of Gall Stone Colic appear. Not one in ten Gall Stone Sufferers knows what is the trouble. Marlatt's Specific will relieve without pain or operation. For sale at all Drug Stores or

WARNE DRUG CO., LTD.,
McDERMID & JURY, DRUGGISTS,
PETERBORO, ONT.
J. W. MARLATT & Co., 211 GERRARD ST. E., TORONTO, Ont

The Finest Green Tea

is undoubtedly

"SALADA"

It is pure fresh and wholesome and the flavor is that of the true green leaf.

H340

WOMEN AND HOME

Conducted by JEANNETTE

NEED FOR REFORM IN THE LIVES OF MANY

The Passing of the Bright-Faced Teen Age Girl of a Decade Ago .

(Contributed.)

In these days when women's organizations are taking up matters of social and moral reform and are recognizing the needs of those in less fortunate circumstances than themselves, there is, one would think, need for reform in the life of many young girls. The bright faced, 'teen-age girl of a decade ago who could enter into the sports of h brothers, did her home work and practiced on the piano for an hour and went to bed before ten o'clock, has largely passed away, and we have in her place in too many cases the sophisticated young miss who knows all there is to know about everything and sneers openly at those who are set in authority—save the mark—over her. Her parents are "back numbers" and only useful to provide the where withal for her pleasure. School work takes a second place to amusement and her failure at examinations is due, of course,(?) to poor teachers. Sad to relate, some parents seem anxious in far too many cases to push their young daughters into the society whirl, which formerly followed their formal debut. Where will this end? One wonders what the next decade will give us. The direct effect is a disinclination on the part of women to enter the teaching profession and submit to the humiliations that these youngsters shower upon them.

An organization to bring our young girls up to the standard which will make for the best type of Canadian womanhood, would be of infinite benefit to the community and to our Dominion.

Rushing over the country with all sorts and conditions of boys and girls in motor cars to public dance halls night after night affects the health of the growing girl and gives a false idea of what life is. Parents too often are not aware of the company their daughters are in, and if there is any protest deception results in far too many cases. Pleasure, which destroys modesty, saps the vitality and draws the purse, is far too dearly bought, and a crusade for a return to simple pleasures should go far to making any community a better one and our standard for our daughters higher.

BROWN LACE

Brown lace is making some of the most attractive afternoon and evening gowns of the season. The most desired shade is the golden brown. Silver ribbon is most effective with this shade.

THOMAS MEIGHAN IN "MANSLAUGHTER" AT THE CAPITOL MONDAY, TUESDAY AND WEDNESDAY.

SAYS SOCIAL SERVICE IS A GAME FOR ALL

Dr. Dawson of McGill Presents One of the Day's Biggest Problems.

Dr. Dawson of McGill University, in an address on social service, says that the matter of social service is a game which affects us all whether we wish it or not, and he presents one of the greatest problems of modern times. In early times people remained in the community where they were born—in fact, steps were taken to keep them there—and as for the feeble-minded and aged, they ranked among the undesired and received no care whatever and were eliminated by exposure.

The crusades of the middle ages caused a good deal of moving about and the then known world was greatly stirred by the movement. The people became gradually roused to the fact that they had a responsibility toward the stranger within their gates, and that started the idea of "care for the traveller."

The war has had a great influence on the social service question, as the widespread interest shown in the welfare of the soldier has fostered an interest that has become permanent.

RICH, RED BLOOD NECESSARY TO HEALTH

Weak, Watery Blood Needs a Tonic to Build it Anew.

Why are we continually told that health-giving blood must be bright red? What has color to do with the quality? Just this—the oxygen in the air is the great supporter of all organic life. One function of the blood is to take the oxygen from the air—which it meets in the lungs and delivers to the tissues of the body. When the blood, filled with life-sustaining oxygen, is sent out by the heart, it is bright red. When it returns, impure and deprived of oxygen, it is dark.

You will see, therefore, that there are two prime requisites of health, pure air and bright red blood—the pure air to furnish the oxygen, the rich red blood to carry it where it is needed.

Pale, anaemic people, whose nerves are on edge, who tire out easily, and who suffer from frequent headaches, do so because their blood is thin and watery. All such people can improve their condition through a fair use of Dr. Williams' Pin Pills, which enrich the blood, thus enabling it to carry oxygen to the system. Among those who have benefitted from the use of this medicine is Mr. Charles A. Stayner, Glenholme, N.S., who says: "Some years ago I found myself badly run down. I tired very easily, and found it difficult to do my work. My appetite failed and I slept badly at night. I was taking medicine, but it was not helping me, and I was growing weaker and weaker. A friend who called to see me advised me to try Dr. Williams' Pink Pills. I got six boxes and before these were done I felt better. Then I got six more boxes, and after taking them felt as well and strong as ever. Four years have passed since that time, and I have continued in good health and working all the time. I have recommended these pills to others and shall continue to do so."

These pills are sold by all medicine dealers or will be sent by mail, post paid, at 50 cents a box or six boxes for $2.50 by The Dr. Williams' Medicine Co., Brockville, Ont.

SAFER IN NEXT WAR

Burying telephone wires behind the firing lines was an extremely dangerous occupation in the last war, and casualties among the signal men assigned for such work were high. In the next war there will be no telephone wires between division headquarters and the front lines, say army officials.

WHO IS THE ABLEST BLIND MAN IN WORLD

Perhaps Dr. Babcock of Chicago Who Lost His Sight When Fourteeen.

Who is the ablest blind man in the world? This question was once put to Sir Arthur Pearson, late President of the National Institute for the Blind.

"I have more than once been asked that question" said Sir Arthur.

"Ability is of so many varying descriptions that it is rather difficult to pick out an individual. "If I were to do this", Sir Arthur continued, "I should name Dr. Babcock, of Chicago. He is now sixty years of age, and lost his sight completely when he was fourteen.

"As he grew up he decided to enter the medical profession, in spite of the apparently insuperable difficulties involved.

"How Dr. Babcock overcome these difficulties is a long story, but the success with which he did so may be judged from the fact that he was for many years past been regarded as one of the leading specialists in the world on diseases of the heart.

"His book on this subject is regarded the world over as a standard work.

"In addition to his work as a heart specialist, Dr. Babcock has a large and lucrative general practice in Chicago."

Sir Arthur added that he had enjoyed a long talk with Dr. Babcock when he was in Chicago, and he was greatly struck by his charm and ability and the modest manner in which he disclaimed the idea of having accomplished anything at all remarkable.

NUT LOAF WITH PIMIENTO SAUCE.

By BERTHA E. SHAPLEIGH
Of Columbia University.

1 cup cooked rice
2 cups soft, stale bread
1 cup English walnut meats
1 small onion
2 tablespoons butter or bacon fat
1½ teaspoons salt
1 teaspoon paprika
¼ teaspoon thyme or mixed seasonings
2 cups milk
2 eggs

Mix rice, bread crumbs and nut meats together. Chop the onion and cook in butter or bacon fat for five minutes add to the crumbs, rice and nuts with salt, paprika and thyme.

Beat eggs slightly, add milk and combine with the other ingredients. Turn into a buttered bread pan or buttered individual molds. Set pan or molds in a pan of hot water and bake in a moderate oven 40 minutes.

When ready to serve loosen the mold around the edges, invert on platter and remove from pan. Garnish with parsley and pour around the mold the following sauce:

Pimiento Sauce

3 tablespoons butter
3 tablespoons flour
½ teaspoon salt
¼ teaspoon pepper
2 tablespoons chopped parsley
1 cup milk
½ cup cream
3 canned pimientos (red peppers)

Melt butter and add flour, salt and peper. When smooth add milk and cook until thick.

Add cream and pimientos which have been rubbed through a strainer or finely chopped. Bring to boiling point, add chopped parsley and serve.

IF YOU ARE WELL BRED—

Dinner invitations should be answered immediately. Only a very good reason, such as sickness or an accident, can excuse a person's breaking a dinner engagement after accepting it.

To accept one invitation, and then refuse that one in order to take advantage of another which arrived later and seems to promise greater amusement, is extremely rude.

THE "LIFTUP"
(Patented)

The "Liftup" a patented invention with non-slip elastic inside belt, gently supports the abdomen and is very beneficial for use after an operation involving an abdominal incision. Most effective in relieving those physical ailments from which many women suffer. *Write for the name of a Bias Corsetiere near you.*

BIAS CORSETS, LIMITED
41 Britain Street, Toronto

BIAS FILLED CORSETS

Send for free booklet of latest Bias Models.

A TREAT IN STORE PETERBOROUGH WOMEN

Principal Taylor of Queen's University to Address Women's Canadian Club.

A treat is in store for the members of the Women's Canadian Club on Monday, when Principal R. B. Taylor of Queen's University, Kingston, will address them in the Public Library, at four o'clock. Mr. Taylor is well versed in his subject, "Problems of British Imperialism," and, a fluent speaker, he will no doubt engage the undivided interest of his audience while presenting to them phases of this Empire's imperialism which prove enlightening to most, if not all, present. The fact that the franchise has been extended to the woman means that she shares with man the responsibility of the country's welfare, and it is her duty to keep herself well informed on imperial questions of importance.

You Cannot Hide Your Fat

Overfatness is the one misfortune you cannot hide from yourself or from those around you. If too thin, your dressmaker or tailor can supply the deficiencies, but the overfat carry a burden they can not conceal. There is one sure way to reduce your weight surely and quickly. The harmless Marmola Prescription, which changes the fatty tissues and fat-producing foods to solid flesh and energy, helps the general health and digestion, permits you to eat solid food, and leaves the skin clear and smooth. This famous prescription is now condensed into tablet form. Each tablet contains an exact dose of the same harmless ingredients that made the original prescription capable of reducing the overfat body steadily and easily without the slightest ill effects. Take but one tablet after each meal and at bedtime until the normal weight is reached and the bodily health completely restored. Ask your druggist for Marmola Prescription tablets or send one dollar to the Marmola Company, 4612 Woodward Avenue, Detroit, Mich., the price the world over, and you will receive enough to start you well on the road to slimness and happiness.

It's Fashion

"No other industry has been so illustrated—Fashion! No name ever took afar such celebrity and influence which were acquired in a sphere where it has always been dominating. More so, by the means of a most inventive appearing word, through that extravagant looking expression to the wise man's ears, through the name "Fashion," things attain a power which dominates Taste, it works riches, and transmits abroad a power of luxury and the fine art of how to dress."

So wrote, in the year 1834, the chronicler of the paper "Petit Courier des Dames."

At this time "La Mode" was an expression used to mean all necessities of clothing or attire; now it is only applied to the art of headwear or millinery.

Therefore, we will say a few words about headwear. Ancient people as Egyptians, Hindoos, Roumanians and Greeks wore wigs, hats or artificial flower headwear. All people, at all times, have used feathers as an ornament. So, "La Mode" was not invented by us; we only had it developed, and improved, by unceasingly creating new models, with the object to complete feminine beauty, and to hold the reputation of our styles in the world.

"La Mode" in the actual meaning of that word, only dates from the middle ages. Hats as we know them—that is, fully enclosing the head—seem to have originated during the fourteenth century. The constant need to create and produce, new things, has given birth to new industries such as "La Fantaisie pour Modes" millinery fancy accessories—which makes use of embroideries, special ornaments, feathers, etc.; creating many various articles, designed to adorn dressed hair, headwear and clothing.

How Fashion is originated and how it reigns for a year, a season of only a few days, is a mystery. If one would deeply look into it, he would find that it is the result of the combined efforts of a large number of industries or individual activities.—Catalogue du Train-Exposition Francais au Canada.

PLEATED VELVET

Accordion pleated velvet is indeed a novelty, but it is very smart. It is used to form much of the bodice and a very elaborate sash on an evening frock of apple green.

HELP THE WIVES OF FARMERS AND OTHERS

A Form of Social Service and Teaching Which Calls for Special Training.

In the three thousand counties of the United States, there are more than a thousand county agents helping farmers with their problems. There are about half as many Home Demonstration Agents to help farmers' wives as well as all other homekeepers of the county.

This work is a form of social service and of teaching. It requires a training in Home Economics, which may be gained in a four-year course at an Agricultural College. It also requires ability to teach, a pleasing personality, the knack of getting on well with people, and good common sense.

The Home Demonstrating Agent organizes women's clubs, or lectures at home, helps with programs, and fosters all public movements which make for community and woman and home betterment. She also helps individuals and visits them in their homes if needed. She may be a county worker, or she may serve the state through its Agricultural College. Her pay corresponds to that of a high school teacher, or ranges from $1200 to $1600, depending upon her ability and the county served.

This is a vocation with a future, as women's clubs, farm organizations and the Agricultural Department are working to have a home Demonstration Agent in every county in the United States, and many commercial firms are calling for Home Demonstrators to demonstrate some article of their manufacture.

RECIPES

1 quart or 3 dozen oysters
1½ cups bread crumbs (from the centre of a stale loaf)
1½ cups cracker crumbs
¼ cup melted butter
¼ cup cream
½ cup oyster liquor
Salt and pepper
Slight grating nutmeg

Pick over and drain from liquor the oysters. Add butter to bread and cracker crumbs. In the bottom of a buttered dish place a layer of crumbs, over this a thick layer of oysters, adding half the cream and oyster liquor. Sprinkle with salt and pepper. Repeat and on top of the second layer of oysters have a layer of crumbs. Bake in a moderate oven 30 minutes.

Always have only two layers of oysters, as any more would leave the middle layer under-done, while the top and bottom layers would be over-cooked.

USE OF CHEESE.

Cheese is one of the most useful food materials, as it is always obtainable in all places, and can be made at home if one has a large quantity of milk.

What is known as American, or "factory" or "store" cheese, is different according to methods of making, and also varies according to age. An old cheese has a "bit" and usually can be grated. This cheese makes a better "rarebit," and is the best for macaroni, spaghetti and "au gratin" dishes.

The soft, mild cheese may be used for sandwiches or for dishes calling for milk, the cheese usually melting smoothly. For the soup and for many of the finest sauces nothing equals the Italian, Parmesan or Roman cheese. The Swiss cheese, having the large holes, is excellent for cheese sandwiches.

The cheese which is probably used the most for salads and is chosen as an after-dinner cheese is the Neufchatel, or cream, or cottage cheese, made from fresh or sour milk.

Many persons prefer a strong cheese with crackers, salad or coffee, and choose a Club, Roquefort or Gongongola, the last two being imported cheeses. Old Stilton (English) cheese is also used as a dinner cheese. Then we have the pineapple cheese, and the Edam or Dutch cheese. These are whole and one takes a piece out with a cheese scoop.

When cheese is used in a dish intended for a main dish one should always have a salad or fruit with it. The cheese dishes are a concentrated food and less is needed than with other protein foods.

It is a good combination to serve cheese with apples or apple pie.

Always save any hard pieces of cheese and grate them. Keep in a cool, dry place and use for scalloped dishes, marcaroni or spaghetti, rice, or left-over fish dishes.

BREAD AND PEACH PUDDING

By Bertha E. Shapleigh
Of Columbia University.

6 slices or 12 small pieces of soft, stale bread
1½ cups milk
3 eggs
¼ cup sugar
½ teaspoon salt
1 teaspoon vanilla
8 fresh or 1 can peaches

Butter a tin mold, as used for steam puddings.

Beat eggs slightly, add to milk with sugar, salt and vanilla. Dip bread in the milk and line the mold with these pieces, placing a layer on the bottom of mold.

Over this place peaches, cut in quarters or eighths, adding sugar if peaches are not sweet.

Continue until material is used. Pour all over the remainder of egg and milk. Steam until custard is set.

Turn from mold and serve with any good liquid sauce or plain or beaten cream.

WHAT IS PROMISED.

God hath not promised
Skies always blue,
Flower-strewn pathways
All our lives through;
God hath not promised
Sun without rain,
Joy without sorrow,
Peace without pain.
But God hath promised
Strength for the day,
Rest for the labour,
Light for the way,
Grace for the trials,
Help from above,
Unfailing sympathy,
Undying love.

—Annie Johnson Flint.

Snowy white without boiling

THAT dull, grey, streaky look that you always had to boil out of your clothes is never there when you use Rinso. It soaks the dirt, softens it, loosens it so thoroughly that it all runs away in the rinsing, leaving the clothes sweet, snowy-white and fresh as new.

It's because Rinso is the new, modern scientific washing preparation that works in an entirely new way. It washes by soaking. It is altogether different from ordinary soaps and washing powders. So, it should be used differently. *Do not pour Rinso itself into the tub.* Make your Rinso liquid first, as per directions.

IF YOU USE A WASHING MACHINE

Soak your clothes in the Rinso suds as usual—for one hour, two hours, overnight, or whatever time is convenient. Then add more Rinso solution and work the machine. Rinse and dry—you'll have a clean, sweet, snow-white wash.

At All Grocers **Rinso** Made by the makers of LUX

R107

A Sure Relief for Women's Disorders—10 Days Treatment Free

Orange Lily is a certain relief for all disorders of women. It is applied locally and is absorbed into the suffering tissue. The dead waste matter in the congested region is expelled, giving immediate mental and physical relief; the blood vessels and nerves are toned and strengthened; and the circulation is rendered to normal. As this treatment is based on strictly scientific principles and acts on the actual location of the disease, it cannot help but do good in all forms of female troubles, including delayed and painful menstruation, leucorhoea, falling of the womb, etc. Price $2.00 per box, which is sufficient for one month's treatment. A Free Trial Treatment, enough for ten days, worth 75c, will be sent Free to any suffering woman who will send me her address.

Enclose 3 stamps and address, MRS. LYDIA W. LADD, Windsor, Ontario.

SOLD BY LEADING DRUGGISTS EVERYWHERE.

Why Not Give to *Your* Child The Treatment Your Mother Gave You

It is just as effective as ever in relieving coughs and colds, and still holds first place as the most popular of cough medicines.

Colds and Bronchitis

Mrs. Chris Dresser, Bayfield, Ont., writes: "We have used Dr. Chase's Linseed and Turpentine in our household for some time, and have always received good results. I have used it for my children as well as for myself for colds and bronchitis, and we find it gives immediate relief. Three bottles of this medicine once relieved me of an obstinate cold when doctor's medicine had failed. I cannot speak too highly of Dr. Chase's Linseed and Turpentine, and would not be without it in the house. If you can make any use of this letter you are at liberty to do so."

Asthma

Mr. Thomas Bond, Sheldrake, North Shore, Que., writes:—"I suffered for years with asthma, sometimes being unable to lie in bed, but after a treatment of Dr. Chase's Linseed and Turpentine, I am now quite well and thank this medicine for restoring me."

Dr. Chase's Syrup of Linseed and Turpentine

Trial size 35c. a bottle. Family size, three times as much, 75c. All dealers and Edmanson, Bates & Co., Ltd., Toronto.

SAFE MILK

The truth about the milk and cream we drink has been explained over and over again. Only one treatment of the original fresh product is to be recommended universally—and that is PASTEURIZATION, which guarantees a high degree of safety, and in no way interferes with the food value of the product.

CLEAN MILK

IS ABSOLUTELY INDISPENSABLE

If milk cost double what it does today, it would still be one of the cheapest and best foods in the world. Such wholesome and delicious milk as served by THE PETERBOROUGH CREAMERY cannot be surpassed for purity and flavor. It contains no deleterious substance whatever, and is safe for weak and strong alike, for children and adults.

Tell Our Milkman to Increase Your Order To-day

Peterboro Milk Products, Ltd.

377 Aylmer St., Peterborough, Ont. Phones 1900 and 1901

Football and Baseball--Sport News of Interest From All Parts

LOTS OF ACTION IN SOFT BALL LEAGUE

Some Fast Games Are Being Played at Armouries —The Team Standings.

The soft ball league is at present occupying one of the front seats in the city's sporting circles. Games are being played four out of the five week nights and on Saturday afternoon. The league is developing some star twirlers; McLeod, McLean and Dunkley can now put all kinds of "stuff" on the ball and Langley, if he keeps performing in the manner he did on Thursday night, will be soon in the same class.

Mayor Taylor's Cup, donated by him to the P.A.A.A., has been handed over to the Soft Ball League. The champion club of the League will possess the cup for one year. The club winning it three years in succession will keep it. "Chris" Graham is also offering a beautiful shield to the winner of the club section. These trophies are creating keen rivalry in all the games and every club is putting forth its best efforts.

In the Mercantile Section, perhaps the fastest section in the League, four teams are running close with the Raybestos in the lead. The Rotary Club and the Firemen are tied for the leadership in the Club Section, with the Knights of Columbus a game behind them. In the left over section, just newly formed, the Wild Cats are shaping up well, and will give some of the bigger teams a strong argument, if they reach the play off.

Team Standing.

Mercantile.

	Won.	Lost.	P.C.
Raybestos	6	1	.860
Engineers	4	2	.667
De Laval	4	2	.667
Woollens	4	2	.667
Quakers	1	5	.917
Brintons	0	7	.000

Club Section.

	Won.	Lost.	P.C.
Firemen	5	1	.830
Rotary	5	1	.830
K. of C.	4	1	.800
Gunners	2	4	.333
Bowlers	1	4	.200
Kiwanis	0	6	.000

Left Over Section.

	Won.	Lost.	P.C.
Wildcats	2	0	1000
Sergeants	1	1	.500
Privates	1	1	.500
Caledonians	0	2	.000

Lawn Bowlers Were Swamped By Knights.

The Lawn Bowlers were completely mowed under by the Knights of Columbus in the Soft Ball League game at the Armoury last evening. The score was 31 to 6. The Caseys score virtually at will and put at least one runner across the plate in every inning. In the fourth frame the game developed into a slaughter, the winners piling up 9 runs before the side was retired.

The players were:

Knights of Columbus—Primeau ss, M. Sheehy 1b, O'Hearn c, Rose ss, Murphy p, R. Sheehy lf, Grady 3b, Rutherford 2b, Cronin rf, Rutherford rf.

Lawn Bowlers—Ross ss, Hendry 3b, Martin ss, McArthur 1b, Elliott rf, Maynard lf, Fox p, Gilliam 2b, Freeman c.

Score by innings:

Knights of Columbus . 12592741—31
Lawn Bowlers ..... 00011211— 6

For Quality

Call for them by name it is your safeguard

Prizes Delayed

The presentation of the prizes to the winners of the Examiner Road Race has been delayed to allow the prizes for the city track championships to be presented at the same time. The trophies for the winners of the city events have been ordered and are expected to arrive any day. As soon as they are received arrangements will be made for the presentation ceremonies.

Kiwanians Were the Victims of Gunners.

The Gunners romped home with a 14 to 7 victory over the Kiwanis in the Soft Ball League game at the Armoury last evening. The Kiwanians garnered two in the opening frame while the Gunners got only a goose egg but they came on with a show of strength and scored in every other inning leaving the Kiwanis nine far behind in the race.

The players were:

Kiwanis—Weber p, Craig c, Dick 1b, McLean 2b, Lacey ss, Cummer 3b, Henderson lf, Copping cf, Grant rf.

Gunners—Kendry 3b, Taylor rf, J. Galvin 1b, Piercy p, D. Galvin ss, L. Taylor c, Nichols ss, Simmons lf, Black 2b.

Score by innings:

Kiwanis ..... 2 0 0 0 0 1 3 0 1— 7
Gunners ..... 0 1 1 4 2 2 2 x—14

DIRECTORS TURN OUT TO PLOW UP EXHIBITION PARK

Work Started Immediately to Get the Diamond Into Shape For Next Summer.

WORKING HARD.

Just the moment the agreement was signed up between the Peterboro Exhibition Board and the Baseball team word was sent to the Exhibition Directors who are farmers and yesterday morning the following were at work with ploughs levelling up the ground:

H. Webbe, W. Milne, J. T. O'Connell, C. E. Moore, W. Rosborough, R. Colon, Ormond Ball, F. Kitney, Smith Milburn, J. J. Duffus, President of the Chamber of Commerce driving a Fordson Tractor.

The whole of the grounds inside the race track is being ploughed, levelled and seeded, necessitating the taking down of the fence around the small ring. This work is being done by:

President R. Denne, Noble Kelly, I. Cox, Robert Grandy, J. Williams, Tom Brown and Webber Turner.

The latter gentlemen are with the help of a post-puller drawing up the posts that are in the way of the ploughman.

The Exhibition Board have always claimed that they have the best lot of working Directors of any organization in the County and this is a further practical demonstration of this fact.

Other Directors will be in next week to harrow and level what is now being ploughed.

'It All Depends" Says Coach Yost

What is the most thrilling play in football?

What is the most intense play in football?

Fielding H. Yost, coach of Michigan, replying to the first question:

"The most thrilling play of a game depends entirely upon the situation. Any play can be a thrilling play and the same play can carry no thrill at all. It all depends upon what the play means and what it results in.

"A simple play in midfield that gains nothing cannot hold any thrill. The same play resulting in a touchdown carries the thrill of the game. It all depends."

Regarding the most intense play:

"When your team is kicking from behind its own goal line you have football's most intense play.

"As the teams line up for the punt and you have in mind all the possibilities and the disastrous results of a blocked punt, you get about as much intensity as anything in sports can furnish."

BENTLEY OR RUTH?

LEFT TO RIGHT: BABE RUTH, JACK BENTLEY.

(By Billy Evans.)

Is a slugging batsman who can hit home runs more valuable than a star pitcher who can win a majority of his games?

In a measure that question was answered five or six years ago by Ed Barrows, who was then managing the Boston team of the American League.

At that time Babe Ruth was generally considered the best left hander in the Johnsonian organization. He could be depended upon to win at least 20 games a season.

All of a sudden, Ruth began to show an inclination to hit home runs. The inclination grew until Ruth became the most feared batsman in the American League. His ability to hit home runs began to overshadow his pitching.

Fans Revel in Homers.

The fans enthused much more when Ruth broke up a ball game by hitting a home run with a couple on than when he scored a shutout.

That feeling on the part of fandom caused Manager Barrows to do some tall thinking. Would it be advisable to use Ruth every day as an outfielder and add his home-run punch to the strength of the team or use him every fourth day as a pitcher?

Barrows decided that Ruth, the best left hander in the American League, should forget his pitching and become Ruth the slugging outfielder.

A great many people ridiculed the idea. They thought Barrows was making a huge mistake in spoiling a great pitcher for an uncertainty as an outfielder and hitter.

Ruth Delivered Goods.

In the case of Ruth, Barrows was right. Babe soon became the batting sensation of the country. In 1919 he made 29 home runs, breaking the record of 27 that had stood since 1884. In 1920 he made 54 home runs and in 1921 59.

Just as Ruth, wonder batsman of the New York Yankees, begins to fade John McGraw of the New York Giants purchases Jack Bentley, the "Babe Ruth" of the minors.

Bentley is a crack left-handed pitcher, best known for his ability to hit home runs. His case is exactly similar to that of Ruth when he was in Boston.

Where will McGray use Bentley, as a pitcher or first baseman?

Will Pitch For Giants.

McGraw has already gone on record as saying that Bentley would be a member of the Giants pitching staff. If such is the case it is a certainty that he will also play the role of pinch hitter when not on the rubber.

Jack Dunn, owner and manager of the Baltimore team, who sold Bentley to the Giants, never could reach a decision in Bentley's case. As a result he had Bentley playing first when not pitching.

Last season Bentley took part in 153 games. He made 206 hits for an average of .349. Twenty-two of the hits were home runs.

As a pitcher he worked in 14 games, winning 13. The only defeat he suffered was at the hands of the Rochester club.

Years ago Bentley received a trial with the Washington club but was let out. In 1917 the Boston Red Sox drafted him but he entered the military service and was never taken on by the Sox.

SIKI'S LIFE STORY

By Battling Siki

As Told to Milton Bronner, NEA Staff Correspondent

CHAPTER FIVE—Dutch Romance and Fights

In 1920 life played another queer trick on me. It was a German dancer who took me from Senegal to France, and so to the war and the boxing ring.

It was a French boxing teacher who took me from Paris to Rotterdam. This led to marriage with a Dutch woman, battles in Holland and Germany, and finally, a chance at the big men in Europe.

Professor Mionnet, a French boxing instructor, had heard of me in Paris and saw me beat Derenzy. He was called to Rotterdam to instruct Dutch youths. Also, he got up boxing contests. He thought I would be useful, as the Dutch were willing to pay to see fights.

I got board with the Van Appelterre family, Dutch farmer folks who came to town to live. He was a wine dealer in a small way. They were nice to me and did not charge a large sum.

Marries Dutch Girl.

That's how I met my future wife—their daughter, Lynije. I don't suppose her parents were anxious for her marrying me. But I found she cared for me and as I cared for her, and we skipped over to Paris and were married by a magistrate.

We've got a baby that we named Louis. He is neither black like me nor white like his mamma. He's cafe-au-lait—coffee with milk in it. I don't know whether to make Louis a fighter, but if he has a punch later like he has lungs now he will be a champion.

The Dutch have been very good to me. They have been as friendly as the French. I have fought a lot of fights in Holland and the crowd always seems glad I won.

Dutch Fete Him.

They consider I belong to them since I married a Dutch girl. When I won my fight with Carpentier lots of Dutch sent me messages. After the fight, to get away from Paris and rest, I came to Rotterdam.

There was a big crowd at the station to cheer me. Afterward, some of the sport lovers gave a big dinner for me. They had a procession. They had me in a carriage drawn by four horses, and drove me all over the city like a regular negro king and people threw flowers into the carriage and cheered.

"Hurrah for France and Siki!" they cried.

After I won a lot of fights in Holland, I went to Germany. In January, 1921, I beat Breitensträter on points in 15 rounds. A month later, I beat Spalia.

I wasn't sure how I'd be treated in Germany. They remembered what fighters the Senegalese were, and there are a lot of colored troops with the French on the Rhine now. But I can't kick. They gave me a square deal. I couldn't ask better of a French or Dutch crowd.

And by the way, that's why I would prefer to meet your big American boxers over here. I understand American crowds are not friendly to colored boxers. I don't want the best of it, but I don't want to box before a crowd which would be yelling at me and showing they didn't like me.

(To Be Continued)

(Copyright, 1922, NEA Service)

For The Sunday Smoke

SIR HAIG Cigar

5 Cents

Just try one at all dealers

THOMAS THE ACE OF CHICAGO IS A TOUGH MAN TO TACKLE

Is One of the Best Plunging Backs in the Game and Did Phenomenal Work in Game With Princeton, Scoring Three Times.

By BILLY EVANS.

John Thomas of the University of Chicago is the best plunging back I have seen in years.

The much abused and also used title of the human battering ram certainly applies to Thomas.

Against Princeton John Thomas scored three touchdowns, all of the points made by Chicago. True, he received much needed aid from his line, which opened up the holes, but to Thomas must go most of the credit.

Coach Stagg of Chicago uses Thomas in football much as does a baseball manager uses a batter known for his pinch hitting ability. Thomas is the man invariably used by Chicago when it is in striking distance of the opposition's goal.

Thomas runs low and fast, is a hard man to tackle, and has the faculty of shaking off tackler after tackler who seems certain to bring him down.

Thomas, after all, is only human. That was proved when in the final minutes of play and only seven yards to go and first down the Princeton line held against the Chicago demon bucker and took the ball on downs.

A glance at the statistics of the Princeton-Chicago game will give you some idea of what a remarkable man John Thomas is.

Chicago's first touchdown was the result of nine plays in which Thomas carried the ball eight times. About 60 yards were made in the nine plays and Thomas accounted for about 55 yards himself. Most of the plays were directed against Snively, the Princeton guard.

In making the second touchdown, Chicago carried the ball about 30 yards in five plays. Thomas handled the ball in four of the five plays and made most of the distance.

At this stage of the game, which was near the close of the second period, Stagg took his pinch bucker out of the game and sent him to the dressing room to rest up.

In the third period Chicago gained possession of the ball on Princeton's 28-yard line. Once more Chicago was in a position to score.

John Thomas, who had been sitting on the side lines next to Coach Stagg, was seen to hurriedly pull of his sweater and rush onto the field.

With Thomas back in the game Chicago immediately perked up and in a few plays the star of the Chicago back field had been pushed across the line for Chicago's third touchdown.

John Thomas is unquestionably one of the best backs the west has produced in years. He must be given much consideration when selecting an all-star team from the east or west.

There are some critics who argue that Thomas seldom plays the entire game. As a matter of fact, no Sunday being could do the things that Thomas does and go the route.

Thomas is so valuable a player that Coach Stagg uses him to best suit his plans. He yanks him when things look safe and rushes him into the fray when danger is imminent.

Thomas is the ace of the Chicago eleven. Chicago is a different team with him in the game. He is the big punch. Coach Stagg realizes this and conserves his strength whenever possible.

TWO NEW UMPS FOR AMERICANS

'Red' Ormsby and 'Ducky' Holmes Have Been Signed — Both Are From the Western League.

CHICAGO, Ill., Nov. 18.—The signing of two new umpires by President Johnson of the American League is an indication that he intends to shake up the personnel of his staff.

The two new men signed are "Red" Ormsby and "Ducky" Holmes. Both men umpired in the Western League last year and gave excellent satisfaction in that circuit.

Ormsby is a product of the Chicago sandlots. He is a big, husky fellow, who gets his nickname because of the color of his locks. While he has only had a few years' experience in the minors he is regarded as one of the best umpiring prospects in the country.

Holmes, of course, is not the original "Ducky," as all players by the name of Holmes are known as "Ducky." Holmes was a good minor league player. He was a catcher. When his playing days were ended because of an injury he took to umpiring.

Holmes has worked in a number of minor leagues, among them being the American Association. A year ago he received a short trial in the National League and got along fine. The National League, however, refused to pay the purchase price asked and he lost his big chance.

President Heydler of the National Leagre says there will be at least two new men on his staff. A number of umpires were tried out by him near the close of the season.

Good umpires appear to be much harder to land than star ball players.

Children having their hair cut in one Chicago barber's shop sit in a model motor car mounted on a stand.

Send a DOMINION EXPRESS MONEY ORDER

IN PAYMENT OF OUT-OF-TOWN ACCOUNTS

FOR SALE AT C.P.R. STATIONS AND DOMINION EXPRESS OFFICES

Here and There in Sportdom

A committee of the Belleville A.A.A., with Ronald Lewis as chairman and Mayor Hanna one of the committee, will manage the Belleville O.H.A. teams this coming season. The Quinte town intermediates have lost Gunner Arnott, their chief scorer, but have other material to select from to fill the breach.

If the plans of the Ontario branch of the A.A.U. of C. bear fruit, there will be less opportunity of athletes getting in an extra year, when an age limit prevails. The branch is quite well aware that an evil exists and is endeavoring to bring about a remedy. It is proposed to have all athletes declare their age when first taking part in sports and to keep a record of every athlete.

Both Peterborough rugby teams are playing away from home to-day—the Peter against Strathconas at Scarboro Beach, Toronto, and the Collegiates at Oshawa.

It is significant that amateur athletic associations in Central Ontario are displaying more activity in hockey and baseball and the organization work now going on at Oshawa promises to produce some interesting developments.

Norwood High school is making preparations for hockey and the students hope to have a strong team this winter.

Sportsmen at the Canadian General Electric Co. are endeavouring to form an athletic association to govern sport and recreation for the employees of the big plant.

PRAIRIE FIRE

MOOSE JAW, Nov. 18.—(Canadian Press)—Five farmers, S. W. Lambert, Thomas Rogers, S. Erford Morris Nelson and Mrs. Halstead, lost everything in a prairie fire which swept down from the hills west of Parkbeg, Sask., on Thursday afternoon.

BRITISH CONSOLS CIGARETTES

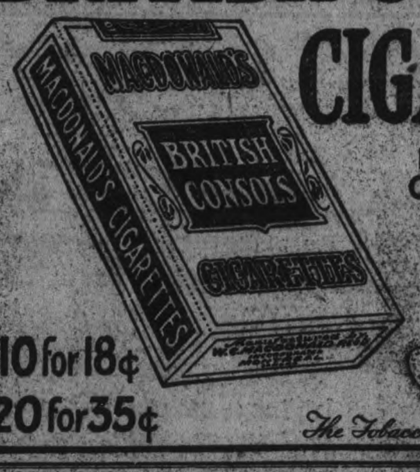

MILD, SWEET, OLD VIRGINIA

For pipe smokers who prefer straight Virginia there is nothing finer than BRITISH CONSOLS TOBACCO

10 for 18¢

20 for 35¢

The Tobacco with a heart

69

LICENSED TAIXMEN

ONLY LICENSED AUTO SERVICE FOR HIRE. THE FOLLOWING ADVERTISERS HAVE COMPLIED WITH THE CITY BY-LAWS IN EG MAY CARRY PASSENGERS THIS RESPECT.

P. J. ALLEN
'Phone 1000.
Day and Night Service.
Closed Cars.
534 CONCESSION STREET.

GERALD DUNFORD
'Phone 516.
Day or Night.
Auto and Baggage Transfer Meets All Trains.
167 BROCK STREET.

PETERBOROUGH AUTO AND TAXI LIVERY
'Phone 130.
Day or Night.
Seven-Passenger Cars.
J. DRUMMOND. W. FING.

GIBBS AND HALPIN
'Phone 774.
Day and Night Service.
5 and 7-Passenger Cars.
Storage and Washing.

REID'S AUTO and TAXI SERVICE
Prompt Service, Reasonable Rates.
Day or Night.
5 and 7-Passenger Cars, also Sedan.
'Phone 439.
105 HUNTER W. Next Munro House

UNITED TAXI SERVICE
'Phone 1838.
Day or Night.
5 and 7-Passenger Cars.
312 AYLMER STREET.
J. CLANCY. D. PAMMETT.

CARTER'S AUTO AND TAXI LIVERY.
Phone 832.
Day and Night... Reasonable Rates.
Drivers: Carter and McFadden.
212 CHARLOTTE STREET

FOUND SKELETON

REGINA, Nov. 18. — (Canadian Press.)—A skeleton found in some bushes near Bagley, Sask., has been identified as Soren Handson, 65, a farmer who disappeared seven months ago. There is no suggestion of foul play.

BIG 5c CANDY SALE

Peanut Crisp, 25c lb., 2 lb. for - 30c	Scotch Mints, 30c lb., 2 lbs. for - 35c
Turkish Delight, 30c lb., 2 for - 35c	Assorted Marshmallows, 40c lb., 2 for 45c
Sugar Coated Peanut 30 lb., 2 for 35c	Assorted Kisses, 30c lb., 2 for - 35c
Rose Buds, 60c lb., 2 for - - - 65c	Salted Peanuts, 30c lb., 2 for - 35c

TRY OUR ARCTIC ICE CREAM PIES

204 CHARLOTE ST. - LOUIS HAGGIS - TELEPHONE 1274J.

No Accident Week!

PEDESTRIANS
MOTORISTS
Be Careful
See—

COME EARLY
2.30 and 8 Sharp

Monday, Tuesday, Wednesday

Cecil B. DeMille's PRODUCTION

"MANSLAUGHTER"

with
THOMAS MEIGHAN
LEATRICE JOY
LOIS WILSON

MOST LUXURIOUS and MASSIVE of ALL DeMILLE CREATIONS

From the popular Saturday Evening Post Thriller by Alice Duer Miller

LAST TIME TO-NIGHT

REX BEACH'S "THE IRON TRAIL"
A Sensational Railroad Melodrama

MENNING SISTERS
Harp and Violin—A Real Musical Treat

Sports

Huggins May Now Agree To Trade Meusel

From now until the opening of the baseball season trade rumors will come thick and fast. Because of the poor showing of the Yankees in the big series a number of players on that club are certain to be traded over and over again during the winter.

In the early summer of last season the word was passed that a big deal was hanging fire between New York and Chicago. According to the dope New York was to get Collins and Faber for Meusel, Mays, Ward, a couple of others of less note and a wad of money.

The deal fell through, however. It develops that the main reason it "flivvered" was because Manager Huggins of the Yankees refused to part with Bob Meusel. Huggins has always been strong for Meusel despite the fact that he was well aware of Meusel's indifferent tactics.

No one is more familiar with Meusel's great natural ability than Huggins, and he felt sure that big Bob would sooner or later find himself and develop into one of the great stars of the game.

Meusel's failure to run out a hit, sacrifice on two occasions when that was the real play, coupled with several other mental errors, may have caused Huggins to weaken on him. So, after all, the talked-about Chicago deal may become a possibility, at.....

The owner of a truch, who permits an inexperienced boy to drive it, is a menace to the public.

It is better to losea few minutes than your life. Slow down if you cannot see where you are going.

Do You Want a Bigger Salary?

It does not matter what you are Today or what you were Yesterday. Tomorrow is your bright clear day of Opportunity. Nothing can keep you *down* if you really make up your mind to go *up*.

For Thirty Years, Canadians in thousands have profited from the vocational and academic training of the International Correspondence Schools. Clerks have become salesmen, advertising and business managers; mechanics have become foremen, superintendents and engineers; carpenters have become architects, contractors and leaders in construction work; men and boys have risen from nothing at all to places of responsibility—because of I.C.S. Training.

Forget what you are today and decide on what you want to be. No man has failed until he admits it to himself. And no *real* man ever admits it. In just one hour a day—in the spare time you will never miss—you can fit yourself for a better job and a bigger salary.

This is all we ask: without cost, without obligating yourself in any way, put it up to us to prove how we can help you. Just mark and mail this coupon.

..... TEAR OUT HERE .....

INTERNATIONAL CORRESPONDENCE SCHOOLS CANADIAN, LIMITED
Department "B" Montreal, Canada

Without cost or obligation, please send me full information about the subject before which I have marked "X" in the list below:

BUSINESS TRAINING DEPARTMENT
- Business Management
- Industrial Management
- Personnel Organization
- Traffic Management
- Banking & Banking Law
- Accountancy
- Nicholson Cost Accounting
- Bookkeeping
- Business English
- Private Secretary
- Spanish
- French
- Salesmanship
- Advertising
- Better Letters
- Foreign Trade
- Show Card Lettering
- Stenography & Typing
- Commercial Subjects
- High School Subjects
- Illustrating
- Cartooning

TECHNICAL and INDUSTRIAL DEPARTMENT
- Electrical Engineering
- Electric Lighting
- Electrical Wiring
- Mechanical Engineer
- Mechanical Draftsman
- Machine Shop Practice
- Railroad Positions
- Gas Engine Operating
- Civil Engineering
- Surveying and Mapping
- Mine Foreman or Metallurgist
- Steam Engineer
- Radio
- Airplane Engines
- Architect
- Contractor and Builder
- Architect's Draftsman
- Concrete Builder
- Structural Engineer
- Plumbing and Heating
- Textile Manufacturing
- Chemistry
- Pharmacy
- Automobile Work
- Navigation
- Agriculture & Poultry
- Mathematics

Name .....
Street Address .....
City ..... Prov. .....
Occupation .....

If name of Course you want is not in the above list, please explain your needs in a letter.

GIBBONS LOGICAL MATCH FOR JACK

Gibbons Has a Sensational Knockout Record Though Grebb Won From Him on Points.

By BILLY EVANS.

Why so much fuss about an opponent for Champion Jack Dempsey?

No heavyweight in the business is more entitled to a bout than Tommy Gibbons.

A year ago at this time Gibbons was regarded as the logical contender for the heavyweight championship. As a matter of fact, I understand that negotiations for a match between Dempsey and Gibbons had practically been closed.

Then came the big pugilistic upset, the defeat of Gibbons by Harry Greb.

Gibbons, because of his sensational knockout record, was then the most talked about man in the ring. New Yorkers wanted to see him pitted against a good man before taking on Dempsey.

Greb Hard to Solve.

Greb was selected to give Gibbons a real workout. Tommy had fought him before and experienced no great trouble taking care of himself.

No doubt the promoters figured that a meeting between Greb and Gibbons would whet the appetite of the fight fans for a bout with Dempsey.

I saw the Gibbons-Greb bout. Greb was at his best that night, Gibbons at his worst. Tommy never got started, while Greb threw a million boxing gloves at him.

While Greb did no particular damage to Gibbons because he seldom set, still Tommy was so badly outpointed that he lost much prestige and immediately the promoter who intended staging a bout with Dempsey passed up the proposition.

Just before the bout between Gibbons and Greb I had a chat with the latter. Greb appeared to be a trifle nervous. However, it was caused by a desire to get into action rather than any fear of Gibbons.

Says Gibbons Hits Hard.

"How do you like your chance, Harry" I asked him.

"Great unless I should happen to take a sock on the jaw. Gibbons can hit, and if he hits me on the right spot it will be the curtains.

"It is up to me to keep away from his 'kayo' punch. If I can do that I will win easily on points."

Gibbons was unable to reach a vital spot and true to his word Greb took down the decision by a wide margin.

After the fight I dropped around to see Greb.

"Well, he didn't reach you with a good punch" was my greeting.

"Yes he did," answered Greb, "he got me twice. I could hear the canarie singing in the second round, also later in the bout, but Gibbons was unable to press his advantage."

Greb Talks About Dempsey.

Then Greb made a statement that was very interesting to me, since Gibbons once again looms up as the logical contender for a fight with Dempsey.

"Folks may laugh at me for saying it, but Dempsey hits no harder than Gibbons, and if I could stay away from Dempsey as I did Gibbons I would be able to make the champion look as bad as I did Tommy."

Greb is one of the hardest fighters in the business to solve. Unless you knock him out you haven't much of a chance to get the decision over him. So after all, the showing of Gibbons was perhaps taken too seriously when discussing his chances with Dempsey.

IF KIDNEYS BOTHER CUT DOWN ON MEAT

Take Tablespoonful of Salts if Back Hurts or Bladder Troubles You.

Too much meat may produce uric acid, says a well-known authority, who warns us to be constantly on guard against kidney trouble.

The kidneys do their utmost to free the blood of this irritating acid, but become weak from the overwork; they get sluggish; the eliminative tissues clog and thus the waste is retained in the blood to poison the entire system.

When your kidneys ache and feel like lumps of lead, and you have stinging pains in the back, or the urine is cloudy, full of sediment, or the bladder is irritable, obliging you to seek relief during the night; when you have severe headaches, nervous and dizzy spells, sleeplessness, acid stomach or rheumatism in bad weather, get from your pharmacist about four ounces of Jad Salts; take a tablespoonful in a glass of water before breakfast each morning, and in a few days your kidneys may act fine. This famous salts is made from the acid of grapes and lemon juice, combined with lithia, and has been used for generations to flush and stimulate clogged kidneys, to help neutralize the acids in urine so it is no longer a source of irritation, thus often ending urinary and bladder disorders.

Jad Salts is inexpensive and cannot injure; makes a delightful effervescent lithia water drink, and nobody can make a mistake by taking a little occasionally to help to keep the kidneys clean and active. Drink plenty of water at all times.

REGENT THEATRE
HUNTER STREET
Thursday, Friday, Saturday
HOOT GIBSON
in "The Galloping Kid"
An Entirely Different Brand of Western.
GEORGE WALSH
in "With Stanley in Africa."
"The News Maker"
"Penny Ante"
Both Good Star Comedies
"Playdays at Banff," Travelogue

PRODUCE MARKETS

PETERBOROUGH MARKETS

FRUITS.

Bananas, 50-60c dozen; 12 1-2 and 15c lb.; Calif. oranges 40-$1 dozen; grape fruit 10c; 3 for 25c; lemons, 40c dozen; mixed nuts, 30-35c; cocoanuts, 10-15c; Smyrna figs, 40-45-50c lb.; green peppers, 5-10c apiece; Calif. honeydew melons, 50-60c each; cranberries, 20c quart; chestnuts, 40-60c lb.; Calif. grapes, red ones 25c, lb, and green Malaga, 30c; Calif. pears, 60c dozen; cooking figs, 15c lb.; dates, 15c lb; Jonathon, 30c pk; $2.75 box; cooking apples (Spys, Baldwins and Starks) 40-60c peck; Golden Grimes, 50c; Tolman Sweets, 60c; pineapples, 40-50c apiece; cucumbers, 40-50c apiece; hothouse tomatoes, 50c lb; string beans, 25c lb; kale, 25c apiece; Brussels sprouts 20c quart; cluster of raisins (Malaga), 40c package; celery (Thedford) 15-20c bunch; B. C. celery, 20-25c bunch; cooking onions, 50c peck; potatoes, 20c peck; 95c bag; grapefruit (Stripes) 2 or 3 for 25c.

VEGETABLES.

Beets and carrots, 35c peck; parsnips 40c peck; turnips 25c pk; leaf lettuce 5-10c bunch; cabbage, 10-15-20c; domestic potatoes, 15-20c peck; 85-90c bag; domestic onions, 6 lbs. for 25c; peck, $2-$2.25 bag; celery, 15c apiece; 2 for 25c; Spanish onions 10c lb.; 3 for 25c; sweet potatoes, 3 lbs. for 25c; spinach, 70c peck; egg plant 15-20c; parsley, 5c; head lettuce, 25-35c; squash, 15-25c each.

DAIRY PRODUCTS.

Creamery butter, 36-43c; dairy butter, 35-40c lb; oleomargarine, 24-28c, eggs, 40-45c; strictly fresh eggs, 70c dozen; shortening, 15-20c lb; lard, 17-24c; cheese, 25-30c; old cheese, 40-45c.

FISH.

Pink salmon, 22-25c lb; white fish, 15c; haddies, 20c; boneless, 25c; halibut, 30c; finnie haddie, 25-30c; red salmon, 25c; salmon trout 22c; kippered herring, 20c ..; oysters, 70c pint.

MEATS.

Beef, 10-30c lb; hens, old, 25c; chickens, 30c; ducks, 35c; live hogs, $10.75; dressed hogs, $17; bacon, 37-50c; pork, 18-39c; sausage, 18-20c; veal, 5-30c; lamb 15-35c.

GRAINS.

Fall wheat and Marquis, $1.00 to $1.05 bushel; spring wheat, 95c; alsike, $3-$6.50; No. 1 peas, $1.25-$1.35; No. 2 peas, $1; oats, 37-40c; rye, 67-72c; barley, 55-60c; flour, half bbl. $3.75; pastry flour, 24-lb bag 75c; red clover, $7-$8 bushel; buckwheat, 68-72c bushel; bran, $24 ton; shorts, $25 ton.

HIDES AND WOOL.

Cow hides heavy, 10cfn light, 12c; horse hides, $2.50-$3.00; calk skins, veal, 15c; deacons, 75c-$1.00; kips, 8c; sheep skins, $1.00-$1.25; lamb skins 75c-$1.00; shearlings 20-25c; fine wool 18-19c; medium, 15-16c; coarse wool, 12-13c.

HAY.

Old hay, baled, $20; new loose hay, $12-$16; new hay baled, $15; straw, $12.

STERLING RATES.

MONTREAL, Nov. 18.— (Canadian Press.) — Sterling exchange rates were quoted here yesterday as follows: Demand 4.4751. Cables 4.4776.

CASH GRAIN.

MONTREAL, Nov. 18.— (Canadian Press.) — The trade in cash grain in the domestic market yesterday was quieter but a stronger feeling developed in the local market for spot oats with prices up one cent per bushel. A price advance of ten cents per barrel was noted in car lots of spring wheat patents. On account of continued active demand and limited supplies mill feed prices weer advanced another $1 per ton. Demand for rolled oats was firm with prices well maintained. A steady feeling prevails in baled hay. Prices were unchanged under a firm feeling in the egg market. Trade in potatoes continues slow. Price declines were shown in the butter auction sales, but none in wholesale prices. The cheese market is quiet.

CHICAGO WHEAT.

CHICAGO, Nov. 18.— (Canadian Press.) — Persistent commission house buying gave an upward slant to grain prices yesterday despite substantial enlargement of the Argentine visible supply of wheat and of the estimated wheat yield in Australia, wheat here closed firm, 5-8c to 1 1-8c. net higher, with December 120 1-4 to 120 3-8 and May 117 1-2 to 117 5-8. Corn finished unchanged to 1-2c. higher, and oats up 1-4c. to 1-2c. In provisions, the outcome varied from the same as yesterday's finish to 12c. off.

CHICAGO CATTLE.

CHICAGO, Nov. 18.—(Canadian Press.)— Cattle, 6,000; beef steers and butcher she stock slow; uneven about steady; beef steer arrivals almost entirely short feds; best matured steers 10.75; part load yearlings 11.00; bulk beef steers 7.75 and 9.00; canners, cutters and bulls relatively scarce; active at strong prices; veal calves uneven; early trading weak to lower; closing about steady; bulk best vealers to packers around 9.50; few handpicked kind 1,000 to shippers; stockers and feeders fairly active, steady.

Hogs, 37,000; early market fully steady; big packers bidding lower at noon; third of offerings still unsold; bulk 150 to 210 pound average 8.10 and 8.15; good 200 to 280 pound butchers mostly 8.20 and 8.25; top 8.25; packing sows mostly 7.50 and 7.90; desirable pigs 8.25 and 8.50; holdover liberal.

Sheep, 12,000; fat lambs steady to strong; top 14.75 to city butcher, 14.65 to packers; bulk 14.40 and 14.60; culls generally 11.00 and 11.50; three doubles 73 pound pound fed chipped lambs 12.90; others 12.80; feeders dull; 105 poudn Montana feeding wethers 8.85; sheep steady; heavy fat ewes 5.50 and 6.50; lighter weights up to 8.00 paid for two loads 110 pound fed western ewes.

HEART PALPITATED And Was Short of Breath

Through one cause or another a large majority of people are troubled, more or less, with some form of heart trouble.

Many people may be unaware of having anything wrong with their heart till some little excitement, over work or worry starts it to palpitate and throb, skip beats, beat fast for a time and then so slow as to seem almost to stop, then it causes great anxiety and alarm.

To all such sufferers

MILBURN'S HEART AND NERVE PILLS

will give prompt and permanent relief. Mrs. Alice Bishop, 15 Hawthorne Ave., Hamilton, Ont., writes: —"I take great pleasure in recommending Milburn's Heart and Nerve Pills to all persons troubled as I had been.

I suffered from palpitation of the heart and shortness of breath; my heart would skip beats, and in the night, at times, I would have to sit up to get my breath. I could not go up stairs without my heart fluttering, and my nerves were all unstrung, but since using your famous Pills I have felt like a different person."

Price 50c a box at all dealers or mailed direct on receipt of price by The T. Milburn Co., Limited, Toronto, Ont.

IRISH REPUBLICANS' APPEAL IS DENOUNCED.

Bishop of Cork Declares Not One in a Hundred in Favor of Force.

CORK, Nov. 18. — (Canadian Press).—Bishop Cohalan, of Cork, preaching in the Cathedral yesterday, denounced the Republicans' latest appeal to force, and asked them to cast their lot with the overwhelming majority of the people.

"There is not one person in one hundred," he said, "who is engaged in or who is in favor of the military action of the irregulars."

He added that it was very wrong and a cruel thing for an organization that represented less than one per cent. of the population to continue the campaign of destruction which was ruining the country.

At the CAPITOL—Monday, Tuesday, and Wednesday.

Ends Stubborn Coughs in a Hurry

For real effectiveness, this old home-made remedy has no equal. Easily and cheaply prepared.

You'll never know how quickly a bad cough can be conquered, until you try this famous old home-made remedy. Anyone who has coughed all day and all night, will say that the immediate relief given is almost like magic. It takes but a moment to prepare and really there is nothing better for coughs.

Into a 16-oz. bottle, put 2½ ounces of Pinex; then add plain granulated sugar syrup to make 16 ounces. Or you can use clarified molasses, honey, or corn syrup, instead of sugar syrup. Either way, this mixture saves about two-thirds of the money usually spent for cough preparations, and gives you a more positive, effective remedy. It keeps perfectly, and tastes pleasant —children like it.

You can feel this take hold instantly, soothing and healing the membranes in all the air passages. It promptly loosens a dry, tight cough, and soon you will notice the phlegm thin out, and then disappear altogether. A day's use will usually break up an ordinary throat or chest cold, and it is also splendid for bronchitis, croup, hoarseness, and bronchial asthma.

Pinex is a most valuable concentrated compound of genuine Norway pine extract, the most reliable remedy for throat and chest ailments.

To avoid disappointment ask your druggist for "2½ ounces of Pinex" with directions and don't accept anything else. Guaranteed to give absolute satisfaction or money refunded. The Pinex Co., Toronto, Ont.

At The Theatres

ROYAL — Constance Talmadge in a truly remarkable presentation, "Woman's Place," also the Third Episode of Million Dollar Serial, "Buffalo Bill," comedies, and other features.

CAPITOL — Rex Beach's great thrilling production, "The Iron Trail," a sensational railroad melodrama. Other movie features and comedy. Also the Big Time Vaudeville, Menning Sisters, refined musical artists.

GRAND — Friday and Saturday, E. Stuart-Whyte's new musical fantasy, "Prince Charming, Jr."

REGENT—Hoot Gibson in "The Galloping Kid", George Walsh in "With Stanley in Africa" and the rest of a first class programme.

MEIGHAN LEADS BY POPULAR REQUEST

Big Picture "Manslaughter" Starts At Eight Sharp.

The selection of Thomas Meighan to play the leading male role in Cecil B. DeMille's new Paramount production of "Manslaughter" was the result of a widespread popular request, according to Mr. DeMille.

When it was announced that Paramount had secured the screen rights to "Manslaughter" critics and fans throughout the country showered both Mr. DeMille and Mr. Meighan with letters in which the writers pointed out the particular fitness of the latter for the part of Daniel O'Bannon, a district attorney.

Yielding to this popular request, Adolph Zukor, Jesse L. Lasky and Mr. DeMille decided at a conference held while Mr. Zukor was at the West Coast studio, to hold up the vehicle and permit the star to play the role. As a result, there will be either one less Meighan picture produced or the star will have to crowd in an additional picture on his production schedule.

Leatrice Joy was chosen by Mr. DeMille for the leading feminine role. Miss Joy's work in "Saturday Night" was responsible for this decision. The scenario was written by Jeanie MacPherson from Alice Duer Miller's novel of Saturday Evening Post fame. The scenarist recently underwent a severe prison experience in Detroit in search of atmosphere and local color for the screen play.

On account of great length of picture, we request our patrons to come early, Monday Tuesday, and Wednesday, to the Capitol, as the picture will start at 2.30 and 8.00 sharp.

AT THE REGENT.

GIBSON REAL HE MAN STAR

Busting bucking bronchos has been Hoot Gibson's long suit ever since he was ankle high to a grasshopper. He is the champion horse man of the screen and there is no one to say him nay.

"The Galloping Kid" is an entirely different brand of western. The central figure in the story is a tramp cowboy who unexpectedly falls heir to a job as chaperon to a girl who is far too pretty to live in the cactus country. So the chaperon marries her to save her from the rest of the desert galoots.

The leading feminine role is played by Edna Murphy who makes a very delightful opposite for Hoot Gibson. Others in the supporting cast are Lionel Belmore, Leon Barry Jack Walters, Percy Challenger, and Steve Clemento.

A novel feature in "The Galloping Kid") is the fact that it was for this picture that the famous Montezuma castle in Arizona was photographed for the first time by a motion picture camera.

AT THE GRAND.

"PRINCE CHARMING JR."

After a year's absence from the Canadian stage, F. Stuart-Whyte, producer of musical extravaganzas extraordinary, is back again with his eleventh "musical box o' tricks," "Prince Charming Jr.," which opened a two-days' engagement at the Grand last night. Being a Stuart-Whyte show, it is bright, clean and lively, and while not the biggest production seen under the same auspices, contains much that is entertaining and enjoyable.

The plot, which is woven around the visit of the Prince of Wales to Canada, is slender, but it serves to introduce some amusing characters and to employ some effective stage pictures, something at which Mr. Stuart-Whyte has always been very successful.

The cast is headed by the vivacious Zara Clinton, her first appearance here since her serious illness, and by Billy Oswald, the droll Scottish comedian, who has always been a general favorite here. Miss Clinton gives a noteworthy characterization of a cockney maid, and, as usual, scores heavily in her song numbers, her "Reginald from Regina" being one of the hits of the evening. Oswald is as funny as ever with a new line of stuff and his own inimitable way of delivering it, and there is always plenty of laughter when he is on the stage. Another old favorite is Harry Hoyland, who does a splendid bit as a cockney iceman. Some really excellent dancing of an unusual kind is given by Miss J. La Forest, and Victor Binns and Frank Farr also win brackets in their dancing specialty. Miss Beatrice Carman sings nicely, and her imitation of a Hawaiian guitar is a novelty.

The chorus does some good work, the scenic effects are striking and the costumes bright and attractive.

"Prince Charming Jr." should be enthusiastically received to-night, when it will be again presented at the Grand.

LAST CHANCE TO-NIGHT. DON'T MISS IT, AT THE ROYAL

GRAND
To-night
25c to $1.50

P. STUART-WHYTE OFFERS
THE NEW MUSICAL FANTASY
PRINCE CHARMING JR.
GIRLS AND GORGEOUSNESS

WITH
ZARA CLINTON
25c to $1.50

GRAND OPERA HOUSE

ONE SOLID WEEK.

STARTING MONDAY
NOVEMBER 20th

"SHOULD AULD ACQUAINTANCE BE FORGOT"

ERNIE MARKS STOCK COMPANY

CANADA'S PREMIER AMUSEMENT ORGANIZATION

6--Big Added Vaudeville Acts--6

OPENING PLAY

"PUTTING IT OVER"

A MYSTERY PLAY

If you are good at solving mysteries don't fail to see this play.

Oh! The Ladies!

Monday night is ladies' night. Two ladies, or lady and one gentleman, admitted for ONE 50-cent reserved seat ticket if purchased before 5 p.m. Monday.

PRICES: - - - - 10c, 20c, 30c and 50c (Plus Tax)
Saturday Matinee - - - Children 15c, Adults 25c

Pliny says that the Romans, more than 2000 years ago, imported Roquefort cheese from Egypt to add flavor to their banquets.

DEAF?

A clear and natural sound is the essential thing about an ear phone.
It makes you hear distinctly.
It keeps your ears active.
We particularly recommend to you our

NEWEST DEVICE
CALLED THE
Potter Ear Phone

The Potter Ear Phone will make you hear clearly and distinctly and will relieve you of the strain by preserving your nervous energy.

It is a new achievement and of recognized superiority over anything as yet invented in aid of the hard-of-hearing.

CALL FOR DEMONSTRATION
or write for particulars.
Ask for the POTTER EAR PHONE, and the latest improvement.
Address the
Gem Ear Phone Co. of Canada
415-16, Dept. ER, RYRIE BUILDING, TORONTO, Ont.

Another Special Feature program at the Royal Theatre Monday, Tuesday and Wednesday.

ROBERT FAIR & Co. LIMITED

Christmas Linens

Shopping in Christmas Linens may be Done With Comfort and Satisfactfon here.

Assortments were never more complete.

A LARGE SHIPMENT OF

REAL FRENCH CLUNY LACE

TRIMMED LINENS, passed through the H. M. local Customs a couple of days ago. The collection consists of Table Cloths in 45-inch, 54-inch and 72-inch sizes, with Oval, Oblong and Circular Doylies in different dimensions to match every design.

Choice assortment of LINEN SATIN DAMASK CLOTHS AND NAPKINS. Some are neatly boxed in sets. The qualities are of the purest linen, and in the new popular designs.

Christmas displays of PURE LINEN FANCY HEMSTICHED HUCK AND DAMASK HAND TOWELS.

FANCY HUCK TOWELLING in pure linen, 15, 18 and 20-inch widths, all direct from our suppliers in Belfast, Ireland.

NATURAL COLOR PLAIN LINENS for fancy work in widths from 18 to 36 inches wide.

We have made ample provision for quick and careful service at our Linen Counters.

GENTLEMEN'S AND LADIES' PURE LINEN HEMSTITCHED HANDKERCHIEFS in plain and with initials.

Early inspection while the assortments are unbroken is invited.

ROBERT FAIR & Co. LIMITED

ALL BRANCHES OF SCALP HAIR AND FACIAL WORK

Mme. Merriam

Hairdresser

Opera House Beauty Parlors

286 GEORGE STREET

For appointments, Tele. 1182

"Economy is the Easy Chair of Old Age."

Saturday Night Specials

From 7 until 9 o'clock We Will Sell in Our MEAT MARKET:

Prime Chuck Roasts Beef, per Lb. 10c

Mild Sugar-cured Bacon, ½ or Whole Side, Lb. 32c

Machine Sliced, Lb. ..35c

All Cut Meats and Poultry will be Sold regardless of Cost before Closing.

NEW LAID EGGS

Very Special

Fresh Eggs, Dozen 40c

We wish to make it clear that the Prices mentioned in our advertising are our Regular Prices, except where the word Special is mentioned before article advertised.

FITZPATRICK & GERAGHTY

Charlotte and Park

'Phones 491-2110

Rubidge

'Phones 481-2111

ANNUAL MEETING OF THE CHILDREN'S AID.

Rev. Canon Quartermaine Will Deliver an Address — Also a Musical Programme.

The annual meeting of the Children's Aid Society will be held in the Chamber of Commerce at eight o'clock on Tuesday evening. Reports will be presented by the officers, and the new board for the ensuing year will be appointed. Rev. Canon Quartermaine will deliver an address and a programme of musical and literary numbers will be given. As this work is of the utmost importance it is hoped that there will be a good attendance.

5 CHRISTMAS SUGGESTIONS

SNOW SHOES

TOBOGGANS

AUTO RUGS

COLEMAN LAMPS

COLEMAN LANTERNS

We have them.

J. J. TURNER & SONS LIMITED

6d-s-155

Give Photographs

FRIENDS want your photograph and they will prize a really good one.

You cannot give loved ones a more acceptable remembrance than your portrait

Troy STUDIO

140½ HUNTER ST.

"The Photographer in Your Town"

Prompt Electrical Service

HOUSE WIRING - MOTOR WORK

WE REPAIR IRONS, TOASTERS, HEATERS, STOVES

ALL KINDS OF APPLIANCES

C. H. PERRY

119 Hunter St. Phone 613

All Repairs Called For and Delivered.

CITY AND GENERAL

DR. T. P. McCULLOUGH

Eye, Ear, Nose and Throat specialist. 166 Brock St. 'Phone 36W. dtf.

FOR THE BEST BOWLING.

Drop in at Jake Solomon's Water Street Bowling Alleys. d-t-f

SPECIAL SONG HITS.

New lot of the very latest song hits, just in at Greene Music Store, Charlotte street. 2t.

DON'T FORGET

St. Luke's Bazaar in the Market Hall on Tuesday and Wednesday, Nov. 28th and 29th. 1d-118-6685

FOR SALE.

Up-to-date Singer sewing machine. Apply 424 Stewart street 'Phone 797W. 3d-119.

TAXI LIVERY

Excellent equipment. Just added new seven passenger McLaughlin, now running—2 seven passenger cars. For good service telephone Herb. Stinson's Taxi Livery. 'Phone 480. dtf

AUTO LIVERY AND TAXI SERVICE

Phone 224 for comfortable closed and heated cars for every occasion. Prompt service. For weddings, and funerals. Cars meet all trains. A trial solicited. Harold Dunford, 213 Hunter street. 26d141 6646

BAZAAR.

The Rebekah Lodge Bazaar will be held Thursday and Friday, Nov. 23 and 24, in the United Farmers' Club-Rooms, over the U.F.O. Store, Simcoe Street. Afternoon tea will be served. 3d-120-6686

GRAFONALA GIVEN AWAY

On Saturday, to the first purchaser of $25.00 worth of records, we will give away free, a Columbia Grafonala, and allow time to pay for the records. One only. Come quick. Greene Music Co. Charlotte street. 1t.

JUNKET IS NUTRITIOUS

Junket made with milk and Parke's Rennet wine is delicious and nourishing. Makes a light, dainty dessert for little ones and adults, too Parke's Rennet Wine, 25c bottle, at Bond's Drug Store, corner George and Hunter Streets.

MAY WE ASSIST YOU TO CHOOSE.

Early shoppers have a choice. We can supply you with dainty Camisoles, Silk Scarfs, Fancy Collars, Vestees, Silk Handkerchiefs, and Linen; also Flowers. A. V. LAW & CO., 186 1-2 Charlotte street. 2d118

SAWS FILED AND SET CLIPPER PLATES GROUND.

Scissors, knives and razors sharpened. Razors honed, ready for shaving. Surgical instruments ground. Umbrellas repaired and recovered. Wm. Taylor & Son, the Sheffield Cutlers, 216 Hunter street west. t. t. s.

PETER ROBINSON CHAPTER BRIDGE

The date of the Bridge party to be held by the Peter Robinson Chapter, I.O.D.E. has been changed from the 29th of November to Tuesday the 28th. Both afternoon and evening, at the home of Mrs. Robert Neill. 2d 118 6678

TYPEWRITERS TO THE FRONT

We have in transit some very fine NEW and REBUILT Oliver typewriters. Wait for our NEW PORTABLE Machine. Our NEW SUPPLY of carbon paper and ribbons is real genuine quality. Get some.

Nelson's Typewriter Co., 332 1-2 George street

SAVE THE PIECES, WE WELD THEM WITH OXY ACETYLENE.

We weld anything in any metal; every job absolutely guaranteed. Bring us your broken pieces and let us save you money. WHITE BROS., Bicycles and Sporting Goods, 174 Hunter W. 'Phone 897. 3d-14-16-18.

ENNISMORE FARM FOR SALE BY TENDER.

Tenders will be received by the undersigned up to Saturday, the 18th of November, 1922, for the purchase of the North Half of Number Five, in the Eighth Concession of the Township of Ennismore, the property of the late Ellen O'Brien.

The farm consists of one hundred acres and the usual farm buildings.

Dated this 28th day of October, 1922.

PECK, KERR & McELDERRY, 415 Water St., Peterboro, Ont. 7d28 1 4 8 11 15 18

TENDERS FOR GARBAGE REMOVAL

Sealed Tenders addressed to the City Clerk Peterborough and endorsed "Tender for Garbage Removal" will be received up to five o'clock p.m. on Tuesday, the 28th day of November, 1922 for the collection and removal of ashes garbage, etc. The area to be covered and other particulars may be obtained at the office of the undersigned. The lowest or any tender not necessarily accepted.

S. R. Armstrong

3d 16 18 21 City Clerk.

"Xmas Gifts for the Men"

Our New XMAS GIFTS for the Men are very handsome and useful, and it would pay well to purchase now, for our Stock is at its Best.

Diamond and Pearl Tie Pins

10kt. and 14kt. Cuff Links

Diamond Set Cuff Links

Gold Watches

10 and 14kt. Waldermar Chains

Sterling Match Safes

Sterling Cigarette Cases

Waterman Pens

Eversharp Pencils

Silver and Gold Mounted Umbrellas

Ebony Goods.

The Prices for the New Goods are the Lowest for years, and the Quality Absolutely Guaranteed.

Peterborough's Gift Store

Warne Bros.

249 George St. Diamond Hall

AT GOSPEL HALL.

Mr. Arthur Smith, of Toronto, arrived in the city at noon to-day and will conduct a service to-morrow night at Gospel Hall, with Mr. A. G. Bentley.

WHITEHOUSE & SON, Pianos,

Expert Piano Tuners and Repairers. All work done as in the factory. Give us a call, or send us an order. 118 Hunter street, Peterboro, Ont. Phone 981W. tts-116 5680

COMEDY.

The Modern Lochinvar, under the auspices of the Teen Age Boys and Girls of Trinity S. S., in Reid street Hall Friday evening, November 24th. 6d-120-6609

BRITISH COLUMBIA SHINGLES

All Best Grades—Also Eastlake Steel Shingles, Corrugated Iron, and Ready Roofing.—Fred H. Rowan, 607 Weller Street. 'Phone 851.

W. O. W. DANCE.

Last evening a very enjoyable dance was held by the Woodmen of the World in their George street Hall. The music was excellent and the event much appreciated by those who participated.

ADDRESS CANADIAN CLUB.

Principal Taylor, of Queen's University, will address the Women's Canadian Club on Monday afternoon at 4 o'clock in the Public Library. At Dr. Taylor's request, local graduates of Queen's are cordially invited to this meeting. 1d-118-6703

HARD COAL BRIQUETTES.

Stove coal size made from hard coal screenings, in many ways superior fuel to hard coal. One ton to a customer to demonstrate burning and heating qualities. Price $16.00 per ton. Delivery starting Monday. W. Scott Co. 1d-118-6707.

TO HOLD A BAZAAR.

The Ladies' Aid and King's Own Class of St. James' Church will hold their bazaar and sale of cooking and candy Tuesday and Wednesday, Nov. 21st and 22nd, in the rooms over the Farmers' Co-operative Store, Simcoe Street. Supper from 5 to 7. Price 25 cts. 2d-119-6702

NOTICE.

King George Home and School Association, Ashburnham, will hold a tea on Wednesday, November 22nd, afternoon and eevning, at the home of Mr. and Mrs. L. Yeats, 266 Burnham street. Musical programme. Candies for sale. Tasty refreshments. Silver collection. All and everybody welcome. 1d118

EVANGELIST "BILLY MATHESON" IN ST. PAUL'S.

The Rev. Wm. Matheson, who has been preaching with great power in the city for the last two weeks, will preach at the morning service in St. Paul's to-morrow. This will give an opportunity to many to hear him who have not heard him as yet.

ELIZABETH ANN STEWART

The death of Elizabeth Ann Stewart occurred yesterday afternoon. The deceased was the youngest daughter of the late William Stewart of Otonabee.

Funeral service will be held at the late residence Lot 16, Con 16, Otonabee, Monday at 2 p.m. November 20. The funeral leaving the house at 2.30 p.m. for interment at Little Lake Cemetery.

AUCTION SALE

Of Farm Stock and Implements at the home of Mr. F. E. Pearson, Lot 31, Con. 16, Township of Smith, County of Peterborough, on Wednesday, Nov. 22, at 1 o'clock sharp. 5 head horses, 11 milch cows and young stock. Everything will be sold without reserve as Mr. Pearson is giving up farming. F. J. Bullied, Auctioneer. 3d-120-6698

BIG BEAN FEED

Last evening the second social gathering of the T.H.E. class of Murray street Baptist church was held in the basement of the church. Many games and contests were carried out, followed by the bean supper.

After the supper, several prominent members of the class gave very interesting addresses to the boys.

BEAUTY PARLORS ON WHEELS

"Rolling Boudoirs" is the name applied to an automobile operated by the newly rich in Paris.

POLITE POLICEMEN.

Traffic policemen in Washington, D.C., are forbidden to "bawl out" offending motorists.

TAG DAY RESULTS ARE VERY LIGHT

To-day's tag day results for the blind promise to be smaller than usual. The weather was unfavorable and the mites were more difficult to collect. One of the taggers who reported a light morning, said better results might have been obtained had the tag day been held earlier in the season. In spite of this and other handicaps the taggers are doing their best to make a good showing.

TO ACCOMPANY THE MINISTER TO NORTH

An effort is being made to interest automobile owners and others in the coming visit to Peterboro on November 22nd of the Hon. F. C. Biggs, Minister of Public Highways. Automobile owners are asked to accompany the Minister to Burleigh Falls and thence to South Beach, where a meeting will be held in the interest of the movement to extend the Provincial Highway to the north.

SAYS DR. C. W. GORDON MISCONSTRUED REMARK.

Attorney-General of Manitoba Is On His Way to the West.

OTTAWA, Nov. 18.—(Canadian Press).—No investigation will be made of alleged attempt to bribe him with fifty thousand dollars to refrain from enforcing Manitoba Temperance Act, Hon. R. W. Craig attorney-general of Manitoba, stated last night before leaving for Winnipeg. He was hurrying back, he said, to take up matter of statement made by Rev. Dr. C. W. Gordon. If Dr. Gordon was correctly reported, he added, he must have misconstrued some statement of his in confidential conversation.

MISS A. McSWINEY JOINS HUNGER STRIKE.

Will Remain at Prison Gate Until Her Sister is Released.

DUBLIN, Nov. 18.—(Canadian Press).—Miss Annie MacSweeney has joined her sister Mary in hunger striking against latter's detention by Free State government. She arrived at Mount Joy, where Mary is incarcerated last night, accompanied by twelve other women. After receiving the rosary she announced her intention of staying at prison gates without taking food until her sister was given spiritual consolation or released.

EIGHT CHIMNEY FIRES FOR HALF OF NOVEMBER.

Two more chimney fires have been added to the list of fires for this month. The Department's first call was at 10.15 a.m. from Box 14, to 206 Westcott street and the other was 12.25 p.m. to a chimney fire at 591 Sherbrooke street. This makes a total of eight chimney fires out of ten alarms, during the first part of November.

OBITUARY

MRS. A. R. DUNDAS.

Word has been received of the death on Friday morning of Mrs. Dundas, wife of Mr. A. R. Dundas, of the well-known firm of Dundas Bros., Cobourg.

Funeral on Sunday afternoon at 3 o'clock.

RUGBY RESULTS

Varsity 6 Queen's 6
(At Half-time.)

Peterborough 6 Oshawa 5
(At Half-time.)

Kite Aerials!

Boys if the landlord doesn't permit you to erect a radio antenna on the roof do what these two amateurs have succeeded in doing. Raise a kite and from it let an antenna wire dangle in the air. The kite antenna will receive a radio concert about as well as any other kind.

Social Calendar

Mrs. G. Clifton Carruthers (nee Muriel Harvey) held her post-nuptial reception at her home, 205 Brock street, yesterday afternoon from 3 to 6 o'clock. The bride, who wore her wedding gown of white satin with pearl trimmings, looked very charming. She was assisted by her mother, Mrs. Harvey, gowned in gray satin and Mrs. Carruthers, in black satin and lace. The pretty reception rooms were decorated with yellow 'mums, while the dining room was a symphony in rose. The polished dining table was centred with a cut glass bowl of Ophelia roses with smilax, and at the corners silver bud vases containing pink rose buds. Rose shaded candles in silver stands gave a soft light and added to the artistic effect. Mrs. A. W. Cressman poured tea and Mrs. W. Harold Young cut the ices. Mrs. Ingall, Miss Ethel McKay and Miss Marion Harvey were in charge of the tea room, assisted by Miss Marjorie Ingall, Miss May Read and Miss Elva MacIntyre, all in dainty frocks of soft tints. Mrs. Kent and Mrs. R. J. Kidd and Mrs. Graham, of Toronto, were the assistants in the reception rooms. Little Miss Jean Howson and Miss Pearl Carruthers were also assistants. More than two hundred ladies were present, and all afternoon the rooms were thronged with the many friends of the young couple.

Mr. James Sutherland, 352 1-2 Water street, has so far recovered from his recent illness as to enable him to resume his business.

Mrs. J. Wells-Fraser returned yesterday from Niagara Falls where she has been for the last month, owing to the illness and death of her brother, Mr. Jack Burden, at the early age of 22 years. Mrs. Burden returned with Mrs. Fraser and will be here for a short time.

THE WOMEN MADE POOR SHOWING IN ELECTION.

The women made

LONDON, November 18. Canadian Press. — The weekly reviews are struck with the poor showing made by women in the elections. The Nation says the people are prepared to see women vote as part of the normal process of political life but are not accustomed to the idea of women in Parliament. The Saturday Review says the immediate effect of giving women the vote has been merely to increase the electorate.

IN MEMORIAM.

McNEIL.—In loving memory of Catherine McClarty, wife of Peter McNeil, who departed this life, November 10, 1919.

Days of sadness still come o'er us
Tears of sorrow often flow;
Memory keeps our loved one near us
Whom God called away.

— Fondly remembered by the Daughters.

MULLIGAN.—Private George Vincent Mulligan, son of Mr. and Mrs. G. W. Mulligan, 804 George Street, wounded at the Battle of Passchendaele, and died of wounds on 18th November, 1917.

FLANNERY. — In loving memory of our little son, Victor Thomas Flannery, who passed away, 19th November, 1921.

Often do our thoughts wander
To a little grave not far away,
Where they laid our darling Victor,
Just one year ago to-day.
Do not ask us if we miss him—
There is such a vacant place;
Can we e'rr forget his footsteps
And his dear, wee, smiling face.
Friends may think we have forgot you
When at times they see us smile;
But they little know the sorrow
That is hidden behind that smile.

—Inserted by Sorrowing Father and Mother, Mr. and Mrs. Thomas Flannery.

FLANNERY. — In loving memory of my little brother, Victor Thomas Flannery, aged 6 years.

His pleasant smile and kind, wee face,
His fond little heart is still;
The little lips that spoke so loving to us all,
And closed for ever still.

—By Sister Blanche.

OLD COUNTRY SOCCER GAMES

LONDON, November 18, Canadian Press. — Results of league football games played in the Old Country to-day:

English League—First Division.

Sunderland 3; Arsenal 3.
Liverpool 3; Aston Villa 0.
Birmingham 2; Nottingham 0.
Stoke 1, Blackburn Rovers 1.
Manchester C 2; Bolton W 0.
Burnley 1; Chelsea 0.
Huddersfield T 1; Cardiff C 0.
W. Bromwich A 0; Everton 0.
Preston N. E. 1; Middleboro 2.
Sheffield U 2, Oldham A. 2.
Totenham S 0, Newcastle U 1.

Second Division—

Bury 2, Manchester U 2.
Crystal Palace 2, Barnsley 0.
Derby C 0; Bradford City 2.
Fulham 1; Blackpool 1.
Hull City 0; The Wednesday 0.
Leeds U 0; South Shields 1.
Leicester 2; Southampton 1.
Notts C 4; Wolverhampton W 1.
Rotherham C 3; Port Vale 1.
Stockport C 6; Coventry C 1.
West Ham U 1; Clapton O 0.

Third Division—Northern Section

Bradford 1; Staly Bridge C 0.
Grimsby Town 1; Walsall 2.
Hartlepoole U 1; Wrexham 1.
Southport 1; Ashingtop 0.

Third Division—Southern Section

Brantford 1; Reading 1.
Britol City 1; Millwall 1.
Charlton A 0; Bristol Rovers 0.
Gillingham H 4; Aberdare A 0.
Merthier T 0; Norwich City 1.
Newport C 1; Queens Park R 0.
Portsmouth 0; Swansea T 3.
Swindon T 3.
Brighton and Haou 0; Watford 2.

Scottish League.

First Division—

Aberdeen 5; Kilmarnock 0.
Airdrieonians 1; Celtic 0.
Iloa 2; Hamilton 2.
Ayr United 2; Albion Rovers 2.
Clyde 0; Hibernians 0.
Dundee 2; St. Mirren 0.
Hearts 3; Morton 1.
Motherwell 1; Patrick Thistles 1.
Rangers 1; Raith Rovers 0.
Third Lanark 1; Falkirk 1.

News From The Old Country

Send $3 and we will mail you regularly every week for 52 weeks a copy of any British Weekly Newspaper, such as Lloyd's, People, Tit Bits, Pearson's, etc., etc., etc. Hundreds of papers on our Big List mailed free. A different paper sent weekly, or the same publication for 52 weeks. $3 pays for a year's subscription, including postage. Most unique and up-to-date service, greatly appreciated by members throughout the Empire. Send $3 to-day to

PERIODICAL POSTING CO'Y., PLYMOUTH, ENGLAND

dtf

LATE WANT ADS.

FOR SALE—LEICESTER RAM registered. Apply Wm. McKnight Millbrook, Ont. 'Phone 83 ring 3-2 3d 120 6472

FOR SALE — FUR TRIMMED coat will sell reasonable. Call at the Examiner for address. 3d 120 6467

WANTED — A BOARDER, IN East City, near the Clock Works. A comfortable room and board with private family. Apply Examiner for address. 2d 119 6468

FOR RENT—LARGE COMFORTable bedroom; suitable for young couple or two young ladies, board if desired. Very central. Apply Examiner for address. 3d 120 6469

LOST —GOLD WRIST WATCH Friday evening, either in Opera House or on George street. Finder please leave at Examiner. Reward. 2d 119 6470

FOUND — NEAR MOUNTAIN Lake, a black and white hound. Owner can have same by proving ownership and paying expenses. Phone 1654 Peterboro. 3d 120 6471

TO RENT—1 DOUBLE PARLOR bedroom, with or without board: use of 'phone. Apply 386 Stewart street 3d 120 6710

Our Glasses Are Charmingly Becoming

Don't alarm yourself by thinking that the wearing of glasses will age your appearance.

Our superior optical service assures your being fitted with glasses that are perfectly adapted to your features, as well as helpful to your vision.

Let Us Demonstrate This to Your Satisfaction.

Fowler's Optical Parlors

373 George Street

Peterborough

BLUNDERS

WHY IS THIS WRONG?

The answer will be found among today's want ads.

(What "Blunder" do you suggest?)

WEATHER IDEAL FOR THE RUGBY FIXTURES.

Visiting Students Paraded the Streets of Montreal This Morning.

MONTREAL, November 18. Canadian Press. — Somewhat dull, but otherwise ideal football weather will be prevalent for this afternoon's match between Varsity and Queen's at McGill University stadium. Visiting students from the two former institutions sporting the colors of their respective teams, paraded the streets throughout the morning.

Never in the history of intercollegiate Rugby has the game in this city attracted attention and enthusiasm that is everywhere in evidence. Nor has there been such a demand for seats and for this reason a record crowd is sure to be in attendance.

Local enthusiasts believe Varsity has the stronger team, McGill students in particular expecting a triumph for the Toronto aggregation; but others are equally confident in the strength and skill of Queens. Both teams will be at their full strength.

BELIEVES EX-PREMIER TO STAGE A COMEBACK.

Admirer of Lloyd-George Sees His Early Return to the Head of the Government.

NEW YORK, November 18. Canadian Press. — On his arrival here yesterday on his way to Canada Sir David R. Llewellyn, the Welsh coal mine owner, asserted that Lloyd George, although beaten now, would soon regain his former hold on the British people, and again would take the reins of the British government in hand. He belittled the Labor gains and stated that the Labor leaders expected more. From Lloyd George he said he had learned that the former premier expected only 50 seats, but he had won eight more.

IF YOUR BACK IS HURT

from a fall or if you have backache or spinal trouble of any kind, you should lose no time in investigating the merits of Chiropractic.

Four Great Chiropractic Truths

That an Innate (inborn) Intelligence builds the body and governs it through the Brain and Nervous System by means of Mental Impulses.

That a displaced Vertebra (small bone of the spine) pinches a Nerve and stops the flow of Mental Impulse to the organ or part of the body supplied by that Nerve.

That the interruption of the flow of Mental Impulse over a Nerve by the pressure of a displaced Vertebra is the cause of many disases.

That by adjusting the displaced Vertebra (putting it back to normal position) the Chiropractor relieves the Nerve pressure and health is restored.

Read these very carefully, let their significance sink deep into your mind. Then call on us and find out if this GREAT SCENCE is not what you have been seeking for years.

M. C. Goodwin, D.C., Ph.C., Chiropractor

Palmer School Graduate

LADY ATTENDANT.

106-108 Barrie Building, Peterborough. Phone 431.

OFFICE HOURS — 10 a.m. to 12 and 1 to 5 p.m. Office Closed Tuesday and Thursday Evenings.

12 PAGES

The Evening Examiner

PROBABILITIES.
Fresh to strong north-westerly winds; cloudy; becoming colder; local snow flurries.

VOL. LI., No. 118 PETERBOROUGH, MONDAY, NOVEMBER 20, 1922 PRICE THREE CENTS

DR. BANTA'S KIDNEY AND RHEUMATIC PILLS
ARE SOLD AT LYNCH'S DRUG STORE, 168 HUNTER STREET.

STUDENTS ARE WANTED FOR THE MINISTRY

Rev. Dr. R. B. Taylor Delivers Timely Discourse at George Street Methodist Church.

TROUBLE ISRAEL

Last evening Rev. R. Bruce Taylor, D.D., LL.D., Principal of Queen's University, Kingston, delivered a thoughtful sermon to a large congregation in George Street Methodist Church. The doctor took for his text, I. Kings, xviii., vs. 17-18, where it reads that when Elijah returned to Samaria after a visit to that land in the time of famine, he met Ahaab, the king, who enquired of Elijah if he was the man who was troubling Israel. And Elijah answered, "I have not troubled Israel; but thou and thy father's house, in that ye have forsaken the commandments of the Lord, and hast followed Balaam."

Basing an interest-holding discourse on this text, "Jesus Christ," said the distinguished divine, "will be nothing else but a troubler to Israel as long as she remains in her present condition." Circumstances change with time, he continued, and we cannot expect to do the same now as men and women did in our grandmothers' day, on account of the change in conditions. But the spirit of Christ also changes with changing conditions in human life.

Our main trouble to-day, asserted Dr. Taylor, is that we are too satisfied with ourselves and do not hunger and thirst after religion. A religious life calls for more than going to church and acting the part of Christians. Real Christianity consists in being infused with the spirit of Christ, when all the other joys of life will be added. Nothing can be more beautiful than an upright Christian life with the happiness of the spirit of Christ flowing out therefrom.

Some worship money, continued the speaker, more than they do their God, while others are lost in a flood of worldliness, and are blind to the works of the Lord. But God's reproach is surely forthcoming, he warned his hearers.

Dr. Taylor here feared that the condition of the Church at the present time was far from being as uplifting and helpful as it should be. Its members do not go outside their own organization to comfort their neighbors and alleviate distress in that indiscriminate spirit which is expected from the followers of Christ. Other organizations are engaging in work which should be undertaken by the Church. And Christians must awaken to the sense of their responsibilities and recognize the truth that the Church must trouble Israel if it is to retain that high religious standard expected of the house of God. Churches, the speaker declared, must shoulder their share of blame of the condition of things outside of the Church.

Young Men Wanted.

Turning to the need for divinity students, Dr. Taylor stated that in Queen's, Kingston, there are far

(Continued on Page 11)

THE FAMOUS RUSSIAN PIANIST COMING HERE.

Mr. Alfred Bruce, of Toronto, who is the manager for Arthur Friedheim, the famous Russian pianist, is in the city to make arrangements for a concert to be given at an early date. Mr. Friedheim, who is of Russian birth, inherits his musical ability from his mother, who was a musician of rare ability. A pupil of the great Liszt, he is one of the greatest exponents of Liszt now living, and is undoubtedly the most brilliant personality among musicians in Canada. For the past year he has been the great artist teacher in the Canadian Academy of Music. He is not only a master of the piano, but is also a conductor of rare ability, and as such has won the plaudits of three empires.

Music lovers in Peterborough will be assured of a great treat in having the opportunity to hear Mr. Friedheim.

FIRE RELIEF FUND

With $7 more reaching this office to-day, the subscriptions sent in to the Examiner for relief of fire suffers in North Ontario now total $1,033.16.

Previously acknowledged	$1026.16
C. E. Coleman	2.00
Joseph Wearing	5.00
Total	$1033.16

Y.M.C.A. SECRETARY DEAD

MONTREAL, November 20. Special.—George E. Williams, a former Y.M.C.A. Secretary in Peterboro, is dead.

WANTED —SEVERAL GIRLS. MUST BE 25 YEARS OR OVER. APPLY CANADIAN GENERAL ELECTRIC CO. 3d-119-6659

Will Address the Kiwanis Club Here

The Kiwanis Club will be addressed to-morrow at the noon-day luncheon hour by Mr. Alfred Fitzpatrick, M.A., who has a unique experience in Canadian life. Twenty years ago Mr. Fitzpatrick came to the conclusion that men in lumbering, mining and construction camps and immigrants in along the lines of the frontier, were absolutely neglected. No effort was made to facilitate the education of them or to give training which would make them into good Canadians. He then dedicated his life to the work of extending the means of education to all along the line of our great Canadain frontier, and has been the means of sending out full equipment for teaching hundreds of University trained men into camps of all descriptions, where immigrants are found in large numbers. He has also instituted a number of community settlements for immigrants who have taken up land in Northern Ontario, and is the author of a number of books dealing with the problems of frontier life.

Mr. Fitzpatrick is now the principal of the Frontier College which has the status of a university, and will speak to-morrow on the subject "The Problem of Immigration as it affects Canada To-day." Mr. Joseph Wearing, before coming to Peterboro, was associated with Mr. Fitzpatrick in frontier educational work.

AN INCENDIARY SOUTH OF CITY

Shack Across the River Burned to Ground After Flames at First Extinguished.

Yesterday evening at 9.28 a great deal of excitement arose when the local Fire Brigade was called to a fire in a vacant shack, which is used as a store or booth during the summer months, across from H. B. Rye's Boot House, at the Street Rail way Wharf.

As the brigade were leaving the city limits for the fire, Chief George Gimblett, rang 2-1 to call the second platoon of firemen to the station and a crowd thinking that number located the fire, gathered at the corner of King and George streets, only to see fire apparatus rush by.

The fire itself is alleged to have been of incendiary origin, but was extinguished after the back room had been completely destroyed. After thoroughly soaking the building with water the Department left only to be called back early this morning at 5.54 when the building was burned to the ground.

The owner of the building, J. W. Devall, 514 Water street, stated this morning that on the night of October 30, the structure had been set on fire and was extinguished by the Street Railway men.

A CHIMNEY BLAZE

Yesterday at 12.32 p.m. the Department was summoned to 459 Stewart street to extinguish a small chimney blaze.

REV. R. C. BLAGRAVE, D.D., WON THE SECOND PRIZE.

In Dominion-Wide Competition for Best List of Topics for Magazine Articles.

Rev. Dr. R. C. Blagrave of St. John's church Peterboro, was winner of the 2nd prize, in a competition held recently by the "Canadian Churchman". The contest was free to all Canada, and that the paper is widely read, is indicated by the fact that the winner of the first prize lives in British Columbia.

The prize was given for the best list of six topics of conversation to be used for articles for that paper. Dr. Blagrave's list was as follows:

1—The point of Departure of Modernism from Traditionalism.

2.—Religious Freedom and a Reunited church.

3The moral significance of the Christian Creeds.

4. Suffering world and a Benevolent God.

5.—Christian Redemption in Constructive Social effort.

6.—Can Protestantism as it is now maintain its strength against Romanism in America

FUGITIVE SULTAN TO STAY AT FORT TIGNE.

MALTA, November 20. Canadian Press. — The British dreadnought "Malaya" with Sultan Mohammed VI on board, arrived here this morning. Since he is travelling incognito customary honors and salutes were dispensed with. Mohammed will stay at Fort Tigne.

CENTER FIGHT ON NEAR BEER IN THE U.S.A.

Wets See Victory Through Gains in Congress--Want Whole Amendment Killed--Light Wines.

FOUR PER CENT. BEER

WASHINGTON, Nov. 20.— Four per cent beer.

Light wines of from 12 to 20 per cent. alcoholic content.

These are the demands now to be made of Congress by organized "wets" as a result of increased favor for modification of the Volstead law registered by voters in the recent congressional election.

Although "light wines" are always mentioned in all modification proposals, the one thing the wets have closest to their hearts and thoughts, however, is —beer. It springs from a belief that the expectation and demand of the rank and file who marked wet ballots on November 7 was for beer.

Whether an effort will be made to obtain modification at the hands of the present Congress will be determined at a meeting of officials of the Association Against the Prohibition Amendment late this month.

Some members believe it would be "good politics" to give the present Congress a chance to act on modification in the light of popular will as expressed at the congressional election. Others feel this would be unwise, as they doubt that defeated "dry" members will feel any more kindly toward the measure, however much they might like an opportunity to drown their sorrows.

With the organization of the new Congress in March, however, the fight to overhaul and "liberalize" the prohibition enforcement act will get under way immediately.

Volstead Defeat Wet Victory.

The defeat of Andrew J. Volstead, father of the present enforcement act, is the biggest single aid to the wet programme. Although Volstead's successor is dry himself, Volstead's defeat removes him from the chairmanship of the Judiciary committee and puts in his place Congressman George S. Graham, of Pennsylvania, a wet.

This means that instead of proposals to modify prohibition being buried in committee, the measures will be heard and reported to the House for action.

Gov. Edward I. Edwards, newly elected senator from New Jersey, is expected to jump into the forefront of the fight in the Senate. As an experienced aid and a counselor wise in senatorial manoeuvring, Jim Reed, of Missouri, is counted on to be his chief assistant.

In the House, Gallivan, of Massachusetts, Hill of Maryland, Tinkham of Massachusetts, McLoud, of Michigan and Sabath of Illinois, are looked to as probable leaders.

Want Whole Amendment Killed.

"It doesn't really make any great difference whether the present Congress or the newly elected one passes a modification act," says G. V. Hinckley, head of the Association Against the Prohibition Amendment, who has directed the association's congressional drive. "What we are out to get, of course, is the repeal of the whole prohibition proposition.

"The results in the congressional election show the way the popular wind is blowing. Congress ought to be able to read the signs. If there is no modification, following the expression of the voters at this election, you may depend on it the voters will speak still more emphatically when they cast their votes two years from now—in 1924.

"Look out for a lot of the fellows who have been on the fence to fall off on the wet side.

"For years members of Congress in close districts have been terrorized by the Anti-Saloon League. They realized that unless they walked the dry chalk line the league could go into their districts and defeat them. There was no organization which could effectively combat the league in its drives to 'get' congressmen in close districts.

"As a result, these members have evaded votes whenever possible, or have reluctantly voted with the drys. That was demonstrated in the vote by which the Volstead act was passed over President Wilson's veto. Almost one-half the members in each house failed to vote. The bill was made law by the votes of an actual minority.

"We believe, however, that this association has now demonstarted that it can fight the league in its own field. As a result, these hidden votes will now—in large part—come out in the open. With the avowed wet votes, we believe there will be more than enough of these to modify the presetn prohibition act."

PUT A PAIR OF GLASSES

On a person who squints and watch the change in his countenance. The eyes will immediately open until they appear twice as large; the lines of the face will soften and the frown disappear. Squinting is a sign of eye strain. Have us examine your eyes. W. H. Lacey, Optometrist, 410 George street. 'Phone 1100.

STORY TOLD BY TAG DAY BOXES

$634 Contributed With an Additional Hundred From Red Cross.

The local Chapters of the I.O.D.E., under whose auspices the tag day for the blind was held on Saturday, report $634.00 as the receipts from the boxes.

This morning that sum was augmented by a donation of $100.00 from the Red Cross Society.

It was hoped that a larger sum would be realised, but the disagreeable weather on Saturday was a handicap.

The demonstration given by Mr. Brownlee in the window of the Grafton Co. was a centre of attraction all day, and contributed not a little to the cash returns.

The I.O.D.E. wish to thank the Grafton Co. for the use of their window and also the Chamber of Commerce.

Any person who was not out on Saturday, but would like to contribute to this worthy cause, may leave subscriptions at The Examiner Office.

Contents of Boxes.

The following is a list of the taggers and the amounts collected:

M. Kirn	$ 43.31
G. Patterson	8.75
M. Perry	30.17
D. Patterson	10.56
D. Davidson	17.00
H. Betts	9.81
E. Tudhope	20.71
Mrs. Morphet	7.85
Mrs. McPherson	7.37
Mrs. Smith	58.84
Mrs. J. Patterson	20.19
E. Richardson	31.12
Mrs. Gardiner	30.79
C. Hall	48.34
Mrs. Weber	10.34
Edith Tucker	15.24
Miss Cooper	16.52
Miss Tompkins	26.94
Miss Revell and Committee	102.00
M. Wheeler	7.75
Mrs. Spriggs	16.23
G. Graham	15.87
J. Cormack	18.48
M. Harris	5.16
E. Borbidge	16.75
E. Borbridge	16.75
Mrs. McNabb	5.77
M. McIntyre	8.01
M. McCall	7.90
Mrs. Whitehouse	15.99
Red Cross	100.00

THE HUMANE PLEADER TO ELIMINATE CRUELTY.

Says Methods of Saughtering at Abattoirs Should Be Changed At Once.

The following from the Canadian Churchman of last week will be of interest to all lovers of animals:

"If the people knew the cruelty meted out to animals in some abbatoirs they would rise and demand that methods of slaughtering should be changed at once. Mr. J. M. Wilson, Secretary of the Toronto Humane Society ,who has been advertising the "Humane Pleader," for the past few weeks in this paper, is not an excitable man. He is a calm Soctsman, who carefully weighs his words, and is very sure of the truth of a statement before he makes it. But some of his stories regarding the cruelty to animals in Toronto are horriyfing. He mentioned one case, where his inspector made the manager of one of the slaughterhouses come out and see what was taking place. One steer was struck eleven times before it was killed. The man doing the killing was so overworked that he was unable to put enough strength into his stroke. The above case was not isolated, but repeated many times during the day. This cruelty is only tolerated because people know nothing about it, and our readers can be sure, therefore, that any subscriptions they may send to the Humane Pleader at 197 McCaul Street, Toronto, are being utilized to do good work. The inspection of abattoirs is only one small part of the Society's work. The 'phone bell at the Society's offices is ringing all day for officials to take care of or destroy horses working under pressure when they are not fit to live. So send a $1 a year's subscription to the Pleader and help along a good work.

EXECUTED EIGHT MEN IN CITY OF DUBLIN.

But Rumour That Erskine Childers Had Suffered Death Has Been Denied.

LONDON, November 20. Canadian Press. — The Evening News today printed a despatch from Dublin saying it was rumoured that Erskine Childers and eight other unnamed men had been executed. Shortly afterwards, however, another despatch from the Irish capital was received stating that the rumour regarding Childers had been officially denied.

When asked if the rumor regarding the execution of Childrers could be confirmed or denied the publicity department of the National Army replied that it had no statement to make on the subject.

ROTARY HEARS HOW QUEENS IS MADE SUCCESS

Sparkling Address From President Dr. Bruce Taylor on Operations of a Great University.

A FINE PERSONALITY

The Peterborough Rotarians heard a most interesting address on a somewhat unusual topic at their weekly luncheon to-day, when Rev. Bruce Taylor, LL.D., principal of Queen's University, spoke on the subject, "Running a university as seen from the inside." The result was an informative and breezy address that will long be remembered by the members who were fortunate to hear Dr. Taylor, whose winning personality, rich fund of Scottish wit and infectious laugh, indelibly impressed themselves upon the Rotarians.

Outstanding in Dr. Taylor's address was the evident pride of the speaker in Queens' University and his love for the work in which he is engaged. With the enthusiasm in his duties that he displayed on this occasion, it is not difficult to see why Queen's is forging ahead. Here is a man who not only believes in Queen's, but has the faculty of inspiring the same belief in others.

Dr. Taylor sketched the early history of Queen's from the reception of its charter in 1839 to the present, paying an eloquent tribute to the late Principal Grant, to whom much of the progress made in the Kingston University was due. For a long time, Queen's situated between the two other great Canadian universities, had a veritable struggle for existence, but had finally won out.

The speaker then passed on to show how a modern university is run, explaining the operations of the trustees, the method of financing, the salaries of the faculty and the fees of the students. Queen's, he said, at the present time had an enrollment of 1526 inter mural students, while great progress was being made in extra mural work. The trend, Dr. Taylor thought, was towards a greater development of extra mural work and the dividing of the college year into three terms, with the result that degrees could be obtained in a shorter time than under the present system.

Speaking of the arts course, the principal of Queen's remarked that it would, in his opinion, always be the most important in the curriculum of a university. It was there that the mind was broadened and a wider outlook upon life ensured, and while much of what was taught was not of itself important later on in life, yet the educational value of such a training could not be overestimated.

There was in a smaller university located in a small town, he declared, better opportunities for the development of a closer understanding between faculty and students than was possible in a larger institution, thus creating a wonderful spirit that was exemplified by Queen's.

"I do not look upon the Queen's football team as an entity," said Dr. Taylor, "but rather as a symptom of a general condition to be found at Queen's."

Incidentally the speaker could not refrain from frequent references to Queen's great victory over Varsity at Montreal and his delight over that splendid exploit was shared evidently by the majority of his hearers.

In conclusion he said it was a great thing to be at the head of such a university and to feel that one was building up something that would live. In eight or ten years the responsibility would be passed on to some one else, but in the meanwhile one had not only the joy of doing work that one liked, but had that sense of developing a great work that would be carried on.

Rotarian V. J. McElderry presided to-day and there were many guests, including Frank Whitehouse, president of the Kiwanis Club, Dr. E. E. Harvey, Jas. Maude, of Toronto, formerly of Peterborough, and Walton Stevens, of Peterborough.

DANCE IN TOWN HALL, LAKEFIELD, ON TUESDAY NIGHT NOV 21ST CARS LEAVING DUNFORD'S, BROCK ST., AT 8 O'CLOCK. 1d 119 6732

AT HOME
THE ANNUAL AT HOME UNDER THE AUSPICES OF THE A.O.H. WILL BE HELD IN IMMACULATE CONCEPTION PARISH HALL ON TUESDAY, NOV. 21ST., AT 8 O'CLOCK SHARP. GOOD PRIZES. ADMISSION 25c. 1d 119 6736

K. OF C. NOTICE

REGULAR MEETING TUESDAY EVENING NOV 21ST., IMPORTANT BUSINESS ALSO RADIO CONCERT AFTERWARDS FOR KNIGHTS AND THEIR FRIENDS. YOUR PRESENCE REQUESTED. 2d 120

EDISON SAYS COLLEGE MEN WON'T GET DOWN TO WORK

They Also Lack Imagination and Rarely Make Useful Suggestions, Inventor Finds—Says $10,000 a Year Kind Are Scarce

PRINCETON, N.J., Nov. 20.—Thomas A. Edison created much discussion in the faculty and among undergraduates of Princeton here, by his declaration that modern colleges are not what they should be. He made this statement in an interview granted expressly for the Daily Princetonian.

"I do not approve of the present day college graduate," said Mr. Edison, "for as a rule the right kind of men don't go to college. Take the average college man—his knowledge of his surroundings and environment is usually inadequate. What young men need is a broad, general understanding of every little thing in life such as would fit them to be able to answer my questionnaire.

"The main objection that I have against a college graduate is that the objects to work, especially if it is dirty."

"He does not want a job with much work to it and when he does get a position he expects to be appointed foreman at the end of the sixth week. Most of the men working for me have never gone to college. Those college graduates that I have usually show a lack of imagination. They scarcely have any suggestions to make in their daily routine which might lead to improvements in their various departments.

"College is a good place for the man who wants to work, but unfortunately there are very few of this type nowadays. If a man wants to succeed it is not a necessity that he should get his education at college. If he is to amount to anything he will broaden himself out without the need of college training What we need in America is more men with technical training, since we are a commercial country by nature. We have enough lawyers, doctors and literary men.

"There are plenty of openings for ambitious men in this country. Why is it that we have so few $10,000 a year men? It is not that there is lack of such positions, but rather that there is a scarcity of men of sufficient caliber to fill these openings.

"Every one in this world sets his own salary— that is my slogan and I defy any man to prove the opposite

"I have found out that whatever a man is during the first six weeks after he gets a job he will be the same after sixty years, and no amount of advice will have any effect whatever in changing him. When he is 21 years of age he is set for life, and if a dullard then he will continue so through life.

"The main quality for success, in my estimation, is ambition with a will for work."

THOMAS JOPLIN MAKES CONFESSION TO POLICE.

Supposed to Have Represented Shantymen's Organisation — Known in Peterborough.

WINDSOR, Nov. 20. — Thomas Joplin, who was arrested Friday afternoon for investigation regarding his collecting of money for a so-called lumberjack's association, has admitted that he was representing an unfounded organization, according to word received by Chief Daniel Thompson from William Henderson of the "Shantymen's Christian Association."

Following questioning Friday afternoon by Chief Thompson, Joplin was released. The Chief, however, was not satisfied with Joplin's attitud, toward the matter and ordered him to report to him again.

Shortly before noon the Chief received two telegrams. One was from Mr. Henderson, founder of the Shantymen's Association. The other was from Joplin.

Mr. Henderson's telegram stated that Joplin had come to his office and confessed to have collected money on false pretenses. Joplin promised to return all money collected. Mr. Henderson said, and that the matter would be dropped, without further investigation.

Joplin's telegram read:

"Came to Toronto. Told everything. Matter all settled."

Joplin is well known in Peterborough, having solicited funds here for several years.

REGULAR MEETING OF THE U.F.Y.P.O. BRANCH.

A regular meeting of the local branch of the U.F.Y.P.O. was held in the club rooms, Simcoe Street, on Tuesday evening, 14th November—Harold Lewis being in the chair.

After the routine business had been completed, the secretary read a communication from the Northern Fire Relief Committee regarding the forwarding of supplies to the fire devastated area.

Roy Sanderson's report of the Y. P. County Convention was received.

As this was the last meeting in the programme membership competition, excitement was at fever heat, and a good programme was run off.

At the close of the programme Mr. Shields declared that the team led by Roy Sanderson won the competition by defeating Stanley Grant's team by a narrow margin. The losing team are now making preparations for a fowl supper and full toast list to be held in their rooms on the evening of 28th November.

LABOUR MEMBERS GOT A WARM RECEPTION.

LONDON, November 20 (Canadian Press). — Wonderful scenes of enthusiasm marked the departure from Glasgow for Westminster of over a score of Scottish Labour members of the House of Commons.

"I don't glory so much in the defeat of our ordinary political opponents," declared Robert Smillie, President of the Miners' Federation.

"But I am glad that certain of their leaders were rejected. Winston Churchill was largely responsible for the cry that Labour was unfit to govern. He will now have time to think out new problems."

Celebrated the 13th Anniversary Church of the Sacred Heart

Sunday was the thirteenth anniversary of the opening of the Church of the Sacred Heart, of which Father J. J. O'Brien is the parish priest.

There were three masses and a general communion of the parishioners The masses were at 7.30, 8.30, and 10.30 in the morning, the latter being a mass of thanksgiving.

In the evening there was solemn benediction, with Rev. Father P. J. McGuire the celebrant, Monsignor McColl was present ,and also Father Patrick Kelly, of Victoria Road, who preached an excellent sermon.

DENIES STATEMENT OF DR. G. W. GORDON

Attorney-General for Manitoba Issues a Statement Last Evening.

WINNIPEG, Nov. 20.—(Canadian Press).—Hon. R. W. Craig, Attorney-General, on his return from Ottawa last night, issued a statement denying the statement made by Rev. Dr. C. W. Gordon at the Presbyterian Synod here last week that Mr. Craig had been offered $50,000 to "let up on the enforcement of the Temperance Act" and also denied that he had confirmed the report at Ottawa. Such an offer was not made to him, directly or indirectly, by any one, he said, and Dr. Gordon had evidently drawn an "unwarranted inference" from a "personal reference" he used as an illustration in private conversation with Dr. Gordon.

PETERBOROUGH HUNTERS HAD GOOD RESULTS.

Fitzgerald Party Brought Home Seven Deer and One Bear.

Another group of successful hunters returned with their booty last Saturday, when Messrs. J. E. Fitzgerald John Burketon, C. Elliott, J. J. Turner, Ray Best, G. W. Hall and Gus Cochrane returned with seven deer and one bear. The weight of the deer ran between five and seven hundred pounds while the bear weighed over two hundred pounds. The success of the hunters was mainly due to the excellent shooting of J. E. Fitzgerald, John Burketon and C.) Elliott.

The hunters left Peterboro on November 2, and spent some time at Fitzgerald's cottage before they proceeded to Bottle Lake for the hunt.

The roads are in a fair condition, reported one hunter, and bears are more numerous than previous years, while the deer are becoming scarcer. The weather was most ideal, and the water was fine, reported J. J. Turner, who went in bathing twice during their hunt.

CHRISTMAS GREETING CARDS
THE FINEST STOCK OF CHRISTMAS CARD PROCURABLE DOZENS OF DESIGNS—CARDS IN STOCK — MAKE SELECTION EARLY PRICES DOWN. SEE SAMPLES AT THE EXAMINER OFFICE. dtf.

INTEREST NOW CENTERING ON VISIT BY BIGGS

Minister of Public Works Here Wednesday to Hear Claims for Highway to Lakes.

INCREASE TRAFFIC

Considerable interest is centering upon the visit of the Hon. F. C. Biggs, Minister of Public Works and Highways, Provincial Government, to this city on Wednesday next and the Examner has secured as much information as possible in reference to his visit.

Owing to the considerable increase of the number of automobiles in use and the marked increase in motor traffic it is evident that the Department of Public Highways is alive to the necessity of having a comprehensive system of improved highways throughout the province, not only for the benefit of the Ontario motorists, but also to secure as large a tourist traffic as possible for the province, particularly to our wonderful fishing areas, pleasure resorts, and the National Algonquin Park.

Tourist Traffic.

Among the resources of the province, fourth highest in producing revenue should be listed its scenic beauty, its historic charm the wonders of its virgin fr shness, and such other intangible assets as combine in attracting a purely tourist and holiday traffic to its confines.

Ontario's resources in this respect have only begun to be developed. In her climate her forests, her lakes, her big game, her fishing, she has natural attractoins capable of practically unlimited development.

As a result of the greater advertising done by Canadians, and no less that done by returning tourists, as well as the marked improvement of our roads, the past few years have seen a practically doubling annually of tourist traffic. A few figures published by the Dominion Government in reference to the Ontario tourist traffic will suffice to show the tendency of the American to enjoy our natural resources.

Registered for admittance into Ontario for touring Purposes:

	1919	1920	1921
One to 6 mos	794	1,479	1,710
2 to 30 days	23,979	36,981	49,090
24 hrs or less	177,646	439,414	487,753
Totals ..	202,419	477,874	538,559

In item one to six months, allowing for an average expenditure of $25 a day, including gasoline and garage charges for a first class car, an an average stay of 45 days this traffic represents an expenditure of $1,923,750.

In item 2 to 30 days, allowing for an average expenditure of $20 a day, on an average stay of 7 days, this traffic represents an expenditure of $6,873,440.

In item 24 hours or less, allowing for an average expenditure of $2 for each car, this traffic represents an expenditure of $975,506.

Taking the three classes this represents a total expenditure in Ontario of $9,772,696. Estimated on a five per cent. basis it means that improved roads are worth over two hundred million dollars to the province, without taking into account the service they render to Canadians themselves.

Tourist Attractions, Central Ontario

It is natural to assume that the districts in Ontario with good road and railway connections and natural attractions would be the districts most patronized. No more natural attractions can be secured in the province than in our Kawartha Lake district, with its attractive lakes, good fishing, and hunting, and natural scenery, a real mecca for the American desirous of obtaining a recreational period for each year. So anxious is the American to secure good travelling conveniences to our Central Ontario district, the Rochester Chamber of Commerce is enthusiastically endeavoring to secure a convenient automobile ferry service from Rochester to Cobourg. With a good permanent road from Port Hope through Peterborough to the Kawartha Lakes, the Americans in that district will be able to establish their summer cottages and send their families up for the summer, and at each week end come up themselves in about six hours and return in the same time— an opportunity that the public of Central Ontario should not fail to miss, so as to secure its fair proportion of the revenue obtainable from the tourist traffic.

The Proposed Extension.

The extension as proposed by resolution by the various city and county organizations to the Hon. F. C Biggs, recommends the taking over of the roadway from Peterborough to Nassau, thence east side of the Otonabee river and Katchewana lake to Lakefield and Young's Point, and thence west side of Clear Lake to Kawartha Park and Burleigh Falls, which would be ultimately extended to the Algonquin Park via Apsley, Cheddar and Bancroft.

The estimated cost made by a thoroughly competent engineer ac-

(Continued on page 12.)

PETERBOROUGH AUTO RADIATOR REPAIR

Automobile Radiator Repairing. New Cores and Wrecked Radiators a Specialty. All Work Guaranteed.

Drive Your Car Down, and We Will Take Off the Radiator. Automobiles Repaired Promptly. Authorized Studebaker Car Service.

ROLAND BEST ARD GARAGE

207 Simcoe Street 'Phone 1364

CLASSIFIED ADVERTISING

Cash Rates—25 words or under: Once 25c; two consecutive insertions, 40c three consecutive insertions, 50c. Extra words charged: Each first insertion, 1c: subsequent insertions 1-2c. Inserted by the month, 15c per word.

Terms—if not paid for when order is given, a charge of double the above figures will be made.

Time Limit for Advertisements—No advertisement accepted for insertion under proper classified headings, unless received by 11.30 a.m.

Method of Counting—Each initial letter, abbreviation, dollar and cent sign, figure, words of address, etc., count as full words. An additional charg of 10c made for remarks. When answering advertisements "Apply at the Examiner Office for address," give the last four figures at the bottom of the advertisement.

FOUND

FOUND — NEAR MOUNTAIN Lake, a black and white hound. Owner can have some by proving ownership and paying expenses. Phone 1654J Peterboro. 3d121 6471

NOTICE.

CHIMNEYS

CHIMNEYS AND FURNACES cleaned, etc., also roofs repaired. 'Phone 1851W. 12d 128 6444

ROOFS REPAIRED AND PAINTed also chimneys and furnaces cleaned. Phone 1958J. 6d123 6692

NOTICE — ANY MAKE OF CAR overhauled or repaired; rates reasonable. Apply 173 Wescott street. 3d119 6666

HENRY BROS. CARPENTERS and builders, estimat s given on new and repair work. Also hardwood flooring of all kinds. Phone 1024. Residence 14 Murray street. 26d123 6015

PHONOGRAPHS REPAIRED. T. Griffin, 124 Park street north, 'Phone 2163W 26d 122 5967

ARCHITECTS.

W. & WALTER R. L. BLACKWELL — Architects. Office, Bank of Commerce Building, corner of Hunter and Water Streets. Telephones, Office, 1300J: Residence, 1272.

W. H. BARRY—Architect. Plans prepared for Monumental, Commercial and Domestic Buildings. Office, 539 Gilmour street. Phone 867.

BARRISTERS AND SOLICITORS

GORDON & O'BRIEN—Barristers, Solicitors, Notaries. Money to loan on easy terms. Special attention to Patents and Trade Marks. Phone 219. G. N. Gordon, J. A. O'Brien.

S. T. MEDD—Barrister, Solicitor Notary. Office over the Dominion Bank, corner of George and Simcoe Streets. Telephone No. 22. Private funds to loan at current rates upon easy terms.

C. R. WIDDIFIELD, B.A., Barrister, etc., and Solicitor for the City of Peterboro. Money to Loan. Office, over the Bank of Commerce. Phone 550.

PECK, KERR & McELDERRY, Barristers, Solicitors and Notaries. Office, Water street, Peterboro. Money to loan at the lowest current rates of interest on easy terms of payment. E. A. Peck, F. D. Kerr, V. J. McElderry.

O'CONNELL & CORKERY — Barristers, Solicitors and Notaries. Money to loan at the lowest current rates of interest. Daniel O'Connell, John R. Corkery, Hunter street, two doors west of the Post Office.

DUMBLE & JOHNSTON—Barristers, Solicitors, etc. Office, over the Toronto Savings and Loan Company, George St. D. W. Dumble, K.C., W. Johnston.

A. E. DIXON—Barrister, Solicitor, etc. Office, Hunter and George Streets. Entrance next to Madill's drug store.

HALL & HALL—Barristers, Solicitors and Notaries Public, Hunter Street, Peterboro, next to St. John's Church. Money to loan at the lowest rates of interest. E. H. D. Hall. Basil D. Hall.

MOORE & WEARING — Barristers and Solicitors, 403 Water Street, opposite the Post Office. Money to loan at the lowest current rates of interest. Jos. Wearing, M.A.

R. R. HALL—Barrister, Solicitor, etc., Peterboro, Ont. Office, corner of Hunter and Water streets, over the Canadian Bank of Commerce. Trust Funds to loan on easy terms of payment.

JAMES FORDYCE STRICKLAND—Barrister, Solicitor, Notary Public. Money to loan. 375 Water street, Peterboro. Phone 191.

WILFRED F. HUYCKE, Barrister, Solicitor, Notary Public. 395 Water Street. Telephone 239.

MEDICAL.

DR. BUCHANAN, F.R.C.S., Edinburgh; M.R.C., Eng.; L.R.C.P., London. Eye, Ear, Nose and Throat Specialist. Hours, 9-11, 2-4 p.m., and 7-9 p.m. Phone 519 Office, corner of Water and Murray Streets.

T. GEORGE LOUDON, M.D., C.M. Physician, Surgeon and accoucheur. Office, 201 Brock street. Phone 1868. Office hours, 9 to 11 a.m., 2 to 4 p.m, 7 to 8 p.m.

MONEY TO LOAN.

We have funds to loan on Real Estate Security at the lowest rates. GORDON & O'BRIEN. Phone 219.

OSTEOPATHY.

DR. BRUCE E. MARSHALL—Osteopathic Physician. Office, 242 Hunter street. Hours, 9 to 11, 2 to 4 p.m., 7 to 8 p.m. Telephone 116W.

DRS. WALMSLEY & SETTLE—Osteopathic Physicians. Office in Sun Life Building, corner of Hunter and Water Streets. Entrance 124 Hunter Street. Phone 649. Office Hours, 9 a.m., to 5 p.m.

BOARDERS WANTED

WANTED — THREE BOARDERS —good home, very central. Apply Examiner for address. 3d121 6491

WANTED — A BOARDER, IN East City, near the Clock Works. A comfortable room and board with private family. Apply Examiner for address. 2d 119 6468

BOARDERS WANTED — TWO gentlemen boarders, for large warm room, close to the business section; garage if wanted. Apply 185 King street. 3d121 6730

BABY CARRIAGES, Etc.

FOR SALE — CREAM WICKER baby carriage in first class condition. Apply 62 Murray street or phone 1383W. 3d120 6697

WANTED

WANTED TO BUY—30-30 RIFLE in good condition for cash, ..339 George street, or 'phone 768. 3d 119 6684

WANTED—AUTO TIR , RUBbers, boots and shoes; sound second hand bags, scrap copper and brass, all kinds of rap iron, delivered to STEVENS, next to Cold Storage. Address 364 Mark St. Peterborough, or phone 1 W.

LOAN WANTED

WANTED — $3,000 LOAN ON first mortgage on hotel and property worth $10,000 Good security. I pay 8 per cent. Apply P. O. Box 98, Port Hope, Ont. 12d 119 6445

HELP WANTED--Female

GIRL WANTED OR MIDDLE aged woman for general housework. Apply 100 Lc on. 3d120 6704

WANTED—CAPABLE GIRL FOR general housework. Apply Mrs. Dickson Hall, 25 Dennistoun ave. 3d121 6721

WANTED — A MAID — APPLY 484 Gilmour. 3d121 6718

WANTED — A MIDDLE AGED house keeper to go to the country. Apply at Examiner for address. 3d120 6465

WANTED — YOUNG GIRL FOR light house work; good home. Apply phone 1784. 6d124 6727

WANTED — A GOOD GENERAL no washing or ironing; small family. Apply at Examiner for address. 3d120 6693

WANTED — GIRL TO ASSIST with the housework. Apply to Mrs. P. A. Ferguson, corner of Charles and Burnham streets. 3d120 6701

HELP WANTED—Male

WANTED — SMART BOY TO work in furniture store. Apply at once to the Home Furnishing Co., 208 Charlotte street. 3d 119 6677

WANTED — BELL BOY — Apply at Empress Hotel. 1d119 6728

MAKE MONEY AT HOME—$15 to $60 paid weekly for your spare time writing show cards for us. No canvassing. We instruct and supply you with work. West-Angus Showcard Service, 29 Colborne Building, Toronto. dtf 730.

FIREMEN, BRAKEMEN, BEginners $150, later $250 (which position?) Railway, Box 6226 Examiner. 12d 7 11 13 14 18 20 21 25 27 28 2 4

EARN $15 TO $75 WEEKLY AT home; spare time or full time work Write show cards and price tickets for us. We teach by mail and provide the work. Booklet free. Kwik Showcard School, Toronto. 3d20 22 25 6479

FOREMAN FOR REPAIR SHOP wanted in garage specializing in Ford work. Must be thoroughly competent and able to produce results. State wages and give references in first reply. Sparling and Reeson Limited, Cobourg. 6d124 6714

LOST

LOST — TAKEN FROM 247 HUNter street, a child's tricycle. Kindly return same. 2d120 6496

LOST—AUTO TIRE WITH TUBE in. Size 30 x 3 1-2. Finder please leave at the Examiner. 3d121 6493

UNBRELLA MISLAID — GOLD head engraved "E.B.F. 1903." The finder will be rewarded by leaving at Examiner or phone 866. 3d119 6435

LOST — SMALL PARCEL CONtaining middy on George street. Finder phone 1920W. 3d121 6481

LOST —GOLD WRIST WATCH Friday evening, either in Opera House or on George street. Finder please leave at Examiner. Reward. 2d 119 6470

LOST ON THANKSGIVING DAY at Brown's Corner, a brown and white hound, with black saddle over the back. Finder please leave at 52 River Road, Peterboro. 6d121 6427

AGENTS WANTED

AGENTS MAKE $10 DAILY TAKing orders for new book, "Story of Canada," containing over 70 pages, 150 illustrations; history of Canada from the earliest settlement to the present. Also ristm . Books and Bibles. Enormous demand; big profits; credit given; freight paid; exclusive territory; outfit free; act at once. Winston, Co., Dept. C., Toronto. ws tf

FOR RENT

TO RENT — HOUSE MODERN — 189 Romaine street. 3d120 6462

FOR RENT — 3 UNFURNISHED rooms; light housekeeping. Call before 8 o'clock at night. Apply at Examiner for address. 3121 6724

TO RENT — 2 GOOD FRONT rooms with or without board; 5 minutes walk from the C.G.E.; use of phone; street car passes door. Apply at Examiner for address. 2d120 6722

TO RENT — 2 PARTLY FURnished heated rooms, suitable for house keeping; use of phone. Apply Examiner for address. 3d119 6642

TO RENT — TWO APARTMENTS (heated), conveniences, gas. Apply 168 Antrim street. 3d121 6492

FOR RENT—LARGE COMFORTable bedroom; suitable for young couple or two young ladies, board if desired. Very central. Apply Examiner for address. 3d 120 6469

TO RENT — HOUSE — POSSESsion 1st December. Apply 508 Stewart Street. 3d121 6490

TO RENT — HOUSE, MODERN— Apply 189 Romaine street. 3d120 6700

ROOMS TO LET — APPLY EXaminer for address. 3d120 6699

TO RENT — 2 FURNISHED rooms, heated; all conveniences. Apply 563 Bethune st. 3d121 6487

TO RENT — A COMFORTABLE medium sized house; conveniences. Antrim near George. Good garden. Apply 183 Antrim street. 3d119 6441

TO RENT — 7 ROOMED HOUSE, central; also flat, modern. Apply 95 Hunter street west. 6d120 6625

TO RENT — 7 ROOMED BRICK house, central; all conveniences. Apply 537 Harvey street; possession December 1st. 3d120 6458

GOOD BRICK HOUSE TO RENT with stable and hen house; 1 acre of land more or less, on Western avenue. Apply 240 Rubidge St. 3d119 6431

FOR RENT—FIRST CLASS WINter storage for cars; livery stock for sale. Apply Jones Bros., 195 Simcoe. 6d119 6380

TO RENT — DUPLEX FLAT IMmediate possession, centre of city; low rent. Phone 694J or 1888 evenings. 6d123 6466

FOR RENT —HEATED APARTment; Grand Central Building. Immediate possession. Apply 437 George street. dtf

FOR RENT — GARAGES FOR rent; centrally located; also storage accommodation. Apply 437 George street. dtf

TO RENT — HOUSE EASILY heated; water, gas, electric light and furnace; situated near Public Library. Apply at 367 George st. 2d119 6455

FOR RENT — 7 ROOM APARTment corner of McDonnel and Water streets; heate , isolated; solid brick; shaded lawns; balconies and garage. Apply N. C. Hatton, 397 1-2 George Street. 6d119 6600

STORE AND APARTMENT to Let. Reasonable Rent. Large Pea Coal for Sale. Also Cast-Iron, Hot Water Radiators, and Rubber Belting. A. LOW & CO. 264 Simcoe Street 'Phone 697—Night and Holiday 1027

FOR SALE

FOR SALE — 2 HORSES CHEAP Apply 466 Elm street. 3d121 6484

FOR SALE— IMPERIAL OXford range. Apply 522 Armour Road. 3d-120-6449

FOR SALE—GEESE AND CHICK en crates, 50c each. Apply 425 Roger street. 3d119 6657

FOR SALE — SINGER SEWING machine; good condition; cheap.— Protestant Home. 3d119 6430

FOR SALE — QUEBEC HEATER in good condition. Apply 469 Dongal street. 3d121 6717

FOR SALE — FUR TRIMMED coat will sell reasonable. Call at the Examiner for address. 3d 120 6467

FOR SALE — PURE BRED BOston terrier, $15. Apply 158 Antrim street. 3d121 6480

HOUND FOR SALE — APPLY 497 Sherbrooke tseret. 3d119 6436

FOR SALE — LADY'S OPPOSum coat. Apply at Examiner. 3d121 6498

FOR SALE — SWEATERS, ETC., for ladies and children; hand knitted to order. Prices reasonable. Apply over Mick's Hardware Store 212 1-2 Hunter street. 3d121 6489

FOR SALE CHEAP — WOOD OR coal heater; sliding bed couch; dresser and stands; desk, washing machine, oilstove, centre table, small tables, rockers, kitchen chairs dishes and other articles. Apply 27 Park street south corner of Park and Parnell. 3d121 6488

FOR SALE — PERFECTION Heater in good condition with oven Apply 913 Water street. 3d1216482

FOR SALE—GOOD YOUNG COW due to freshen March 1st. Apply 292 Woodbine. 3d121 6485

FOR SALE — LADY'S FUR COAT seal collar and cuffs, size 38; a bargain, if sold this week. Apply M. Gishman, 219 Charlotte street. 6d124 6497

FOR SALE—LEICESTER RAM registered. Apply Wm. McKnight Millbrook, Ont. 'Phone 83 ring 3-2 3d 120 6472

FOR SALE— GOOD DELIVERY Horse. Apply 193 Hunter street East. 3d 119 6445

FOR SALE — ONE PERCHERON foal, extra good. Phone 1572W. 3d121 6483

FOR SALE—1000 FEET OF 2-inch and 1 inch good hemlock lumber. Apply R. J. Tully, R.R. No. 2, Peterboro. Lot 2, Concession 4, Smith. 3d-120-6448

FOR SALE — BOSTON TERRIER dog pedigreed, well marked, year old, weight 10 lbs. Apply 782 Water street. 3d120 6694

TO RENT—1 DOUBLE PARLOR bedroom, with or without board; use of 'phone. Apply 386 Stewart street 3d 120 6710

HALL BROCHERT, ADJUSTABLE form, like new; large parlour heater, Ideal Jewel, with oven, 364 Smith street. 3d119 6413

FOR SALE — TWO TAILORED suits, blue and gray. Sizes 36 and 38 also 1-piece serge dress. Apply Examiner for address. 3d 119 6447

FOR SALE — SECOND HAND frames, sash glass, Apply McIntyre Bros. 559 and 564 Aylmer St. 3d 119 6682

FOR SALE — TWO HAWAIIAN steel guitars, in first class condition. Apply to William Birch, Hastings. 12d129 6695

FOR SALE — LADY'S HEAVY winter coat; large size; suitable for anybody driving. Apply Evenings 169 Edinburgh street. 3d120 6461

FOR SALE — WEST END WOOD yard, dry mixed slabs, cut 12 in. long, $4.50 half cord. Phone 1911W J. F. Gray. Prompt delivery. 6d123 6457

FOR SALE — ALADDIN COAL-oil lamp; gives 62 candle power light; burns 5 1-2 hours for two cents. 510 College Street. 3d119 6437

WOOD FOR SALE—GOOD MIXed dry wood, cut 12 inches long, 40 per cent. hardwood, $11 per cord. Good maple slabs, cut 12 inches long, $14 per cord. Phone 1294W. B. Revoy. 6d124 6486

PRIVATE SALE OF HOUSEHOLD furniture, including electric washer, Gurney-Oxford steel range, Gerhard Heinta an Victrola, skates, skiis, tennis racquets; also 130 jars of fruits, jellies, mock mince meats, winter fuel; must be sold; party leaving town in two weeks. Apply 590 Sherbrooke St. Phone 1373J. 3d119 6658

CALL UP 1631J. FOR No. 1 HARDwood; also mixed wood, and hardwood slabs; cut and delivered promptly; yard Perry street. A. Thompson. 6d119 6390

Make Your Products Just A Little Better, Her Policy

ADAH BYERS.

By MARIAN HALE.

The world's champion mouse trap maker would never be bothered with hewing his own paths, even if he lived in a forest, according to a philosopher.

And what is true of mouse traps holds true with bird cages.

Once demonstrate to a few people that you have a knack for making the most beautiful ones ever imagined, and the world will find you out though you have only a tiny shop on a side street in busy New York.

This actually happened in the case of Adah Byers.

Though an artist, decorator, maker of jewelry and connoisseur of beautiful things generally, she is forced to make bird cages to the exclusion of practically anything else—just because she makes them a little more exquisitely and painstakingly than anyone else does.

Her cages are all hand made, according to her exclusive designs, with an idea of making the bird comfortable as well as affording a bit of decoration to the sun-room or garden.

She sometimes expends as much as a month's work on a single cage, and when she finishes she has something that resembles a piece of jewelry rather than anything so utilitarian as a bird house.

The difference between her products and the average commercial ones is the difference between rare old lace and a five-cent machine-made edging.

Old bits of antique carving, Chinese figures, rare pieces of jade and ivory go into the making of these cages which sell at figures that sound exorbitant until you realize the exquisiteness of the materials and the beauty and finish of the work.

"I believe," she says, "that everything that goes into a home should be beautiful, but that the effect should be that of livableness and comfort rather than formality.

"I think birds and plants give to a home a feeling of life and activity that no static beauty can give.

"My cages are always designed for the spots in which they are placed and are mellowed down and worked with until they are a part of the room, never a conspicuous feature.

"Home decorations have improved greatly in the last decade, and I believe a much greater development is ahead. There will be less so-called 'interior decoration' and more individuality and comfort."

Styles in birds change from time to time, she states. At the present time the most fashionable birds are the finches, the strawberry or gold variety, and thrushes. The canary is a perennial favorite.

Her studio is one of the most artistic spots in New York, where she carries out her theory that everything useful may be beautiful as well.

WORK WANTED

WOMEN WANTS WORK BY the day in private families. Apply Examiner Box 6362

WORK WANTED—ODD JOBS — chimneys built; cement work done. Reasonable prices. Apply 4 Benson avenue. 6d119 6358

WORK WANTED — ODD JOBS— Chimneys built; cement work done Reasonable prices. Apply 4 Benson avenue. 6d125 6473

HOUSES, REAL ESTATE

FOR SALE — FARM IN TOWNship of Smith. Apply 95 Hunter street west. 6d120 6622

FOR SALE OR TO RENT—HOUSE store, large hall and 1 1-2 acres of land. Apply M. Cooper, Keene. 6d124 6715

FOR SALE — GOOD HOUSE — 1 acre of ground; large stable or garage, for $800 cash. Apply 303 Sherbrooke. 3d119 6433

FOR SALE — 7 ROOM RED brick house, light and water, 3 lots, west end, 2 heaters. A number of white Legherns, 265 eggs, Ferris strain, will sacrifice, owner leaving city. Apply G. Dunford, 6 King George street, south end. 3d-120-6450

TO-DAY'S BLUNDER CORRECTED

Gloves should never be laid on the table while the owner is eating. If a woman has neither bag nor pocket, she should hold them in her lap and be careful not to drop them on the floor.

SITUATIONS WANTED

EXPERIENCED TYPIST DESIRes position. Apply Box 6434 Examiner. 3d119 6434

AUTOS FOR SALE

LATE MODEL FORD, CHREVOlet and Gray-Dort; sacrifice for quick sale. Call Harold Dunford, Phone 224. 213 Hunter street. 9d124 6422

POULTRY AND EGGS

FOR SALE — 12 RHODE ISLAND Red hens and 6 ullets. Phone 1900 after 8 p.m. 1d119 6495

FOR SALE — NUMBER OF BARred Rock Pullets, 7 months old. Apply 14 Grandview ave. 3d121 6478

FOR SALE — 13 PULLETS AND 6 cockerels, and henhouse; also gent's wheel, almost new, 1 dresser, 1 electric fan. Apply 31 Brown street. 3d121 6725

BOARD WANTED

WANTED — BOARD AND ROOM by two gentlemen in the vicinity of the new Western Clock Company, East City; must have separate rooms. Apply Box 6477 Examiner. 1d119 6477

CHILDREN'S AID SOCIETY —of— PETERBORO CITY AND COUNTY

For the Care of Neglected and Ill-Treated Children.
G. W. POWELL.
Assistant Secretary and Inspector. 588 George Street. 'Phone 1044W. Office Hourse: 12 to 2 and 6 to 8 p.m.

PETERBOROUGH BRANCH HELD ANNUAL DANCE.

The Peterboro Branch of the U.F.W.O. held their third annual dance in the War Veteran's Hall on Wednesday evening, Nov. 15. In spite of weather conditons, there was a splendid attendance, which with the excellent music, made this the most successful dance the U.F.W.O. have held. The evening was thoroughly enjoyed by all, and they left with the assurance that it would be repeated during the winter.

CONGRESS MEETS TO-DAY.

WASHINGTON, November 20. — (Special.) — Congress meets to-day. The session will be a prolonged struggle for the upper hand.

RAILWAY TIME TABLES

GRAND TRUNK TIMETABLE.

(Corrected to date.)

No. 96—8.05 a.m., for Port Hope and Toronto.
No. 98—8.22 a.m., for Lindsay, Blackwater Junction, Orillia, Midland, North Bay and Toronto.
No. 98—8.25 a.m., for Hastings, Campbellford, Belleville and points on the main line east.
No. 869—8.30 a.m., for Lakefield.
No. 92—12.04 p.m., for Lindsay, Port Hope, Toronto, Buffalo, making connections with the International Limited for London, Detroit and Chicago
No. 100—12.15 p.m., for Hastings, Campbellford, Belleville and Ottawa.
No. 871—12.25 p.m., for Lakefield.
No. 95—5.36 p.m., for Lindsay, Orillia, Midland, North Bay and Toronto.
No. 09—8.19 p.m., for Lindsay.
No. 94—9.10 p.m., for Port Hope, Montreal and Boston.

CANADIAN PACIFIC RAILWAY.

(Corrected October 14, 1922.)

GOING EAST—

11.59 a.m. — Norwood, Havelock, Bonerlaw, Tweed, Perth, Smith's Falls, Kingston, Ottawa, Montreal and intermediate points daily. On Sunday this trains proceeds east only as far as Havelock.
3.20 p.m.—Indian River, Norwood, Havelock and Tweed. Daily except Sunday.
12.03 a.m.—Havelock, Tweed, Kingston, Perth, Smith's Falls, Montreal, St. John, Boston and New York. Daily except Saturday.
1.50 a.m.—Havelock, Tweed, Kingston, Perth, Smith's Falls, Montreal, St. John, Boston and New York. Daily except Saturday.
2.42 a.m.—Montreal, Sundays only.

GOING WEST—

5.16 a.m.—Myrtle, Toronto, Guelph, Goderich, Hamilton, Galt, Woodstock, St. Thomas, London, Chatham, Detroit, Chicago and New York. Daily.
6.01 a.m.—Toronto (Yonge street), Hamilton, Owen Sound, Teeswater and intermediate points. Daily except on Sunday.
6.54 a.m.—To Toronto, Sunday only.
7.35 a.m.Toronto, Hamilton, Brantford, Buffalo, Rochester, Boston, New York, Galt, Woodstock, London, Chatham, Detroit and intermediate points between Peterboro and Toronto. Daily except Sunday.
9.25 a.m. — Bethany, Lindsay, Orillia, Port McNicol and intermediate points. Daily except Sundsy.
1.50 p.m.—Toronto, Hamilton, Brantford, Buffalo, New York, Galt, Woodstock, London, Windsor, Detroit, Chicago and intermediate points between Peterboro and Toronto. Daily.
6.50 p.m. — Lindsay, Toronto, (Yonge street), and intermediate points. Daily except Sunday.

KEEP YOUR MONEY IN CANADA.

Buy Al Canadian Maple at $14.00 per cord; cut 12 inches.

A good mixture is 1 load of 12 in. Hemlock Slabs, $4.75.

1 Cord 12 inch Hardwood, $14.00. Also mixed wood; any quantity. Prompt Delivery, Phone 153.

H. H. DINSDALE
'Phone 153 — 17¾ Charlotte Street

ESTABLISHED 1912.

FOR SALE

6-Roomed Frame Cottage, with electric light, city water, stone foundation, on London street. Part cash. Price $1,400

FOR RENT

A few Houses from $17.00 to $25.00 —by—

T. WALKER & CO., 163 HUNTER ST. W
Phone 1002

FOR SALE

Brick House, 6 rooms, 3 piece bath, furnace, lights and gas $3500

175 Acres close to the city; good buildings $12,000

200 Acres, 140 workable; all seeded, running water; ideal ranch; well fenced $5,500

100 ACRES close to the city Brick House, good barn stock and implements; lots of fruit. $7,000

McIntosh & Storey
190 Charlotte St. Phone 1623J

Telephone 790 When You Want Your
Piano or Organ Tuned
Player Pianos a Specialty
All Work Guaranteed
W. H. CUNNINGHAM
560 Weller Street.

REMOVED

Our new and second hand business from 283 George Street to 213 Charlotte Street, corner Louis Street.

Special—Cook Stoves and Heaters at Cut Prices. Good Repeating Gun for Deer Hunting.

Big stock of new and second hand furniture at cut prices.

A. CHERNIKOFF,
213 Charlotte Street.

Edwin Elcome
TAXIDERMIST
692 HARVEY STREET
PETERBOROUGH, ONT.
Heads, Birds, Fish, Etc.,
Mounted Artistically and Permanently.
MOOSE, CARIBOU & DEER HEADS OUR SPECIALITY

FOR SALE

New Brick House, West End, modern, large lot, easy terms, price $4500
Brick House, central, modern, large lot, immediate possession. Price $3500
Brick House, modern, north end, immediate possession $3000
Brick House, modern, west end, large lot. Price $4600
Brick House, modern, except furnace, large lot with fruit; easy terms. Price $3600
Brick House, partly modern, west end, large lot $2600
Frame Bungalow, ready for bricking, 5 rooms, modern except furnace, tile finish in bath room and kitchen, Price $3500
For particulars and inspection of the above, apply—

J. T. O'CONNELL & CO.
136 Hunter Street West.
Phones: Office 376; Residence 1359.

CHINA PAINTING
Mrs. Langley McCarthy Teaches Biscoff's New and Beautiful Work in CHINA PAINTING

DAVIS-THOMPSON COMPANY, LIMITED
Insurance and General Agency
433 GEORGE ST. PHONE 40

5½% Interest paid by this institution on its Debentures which are issued for a term of 5 years, in sums of $100 and upwards.

4% (Half-yearly) paid on deposits. One Dollar opens an account.

TORONTO SAVINGS & LOAN CO.
435-437 George Street, Peterboro

MAIL EDITION

The Evening Examiner

"The store that is too small to advertise is too small to produce a living for a healthy man or woman."

PRICE THREE CENTS — PETERBOROUGH, MONDAY, NOVEMBER 20, 1922 — PRICE THREE CENTS

Attempt to Straighten Near Eastern Tangle

Conference Will Open To-Day at Lausanne to Endeavor to Stabilize the Peace of Europe.

BALKAN TROUBLES.

LAUSANNE, Switzerland, Nov. 20.—(Canadian Press).—Another attempt to stabilize the peace of Europe will be undertaken here today with the inauguration of the Near Eastern conference attended by practically all the powers of western and southeastern Europe.

Primarily summoned to establish peace between victorious Turkey and defeated Greece, the conference possesses vast importance to all Europe, as well as America. It must settle the various problems that have grown out of the Turks' return to the continent from which they were expelled after the Great War, as well as the all-dominant question of the freedom of the Dardenelles.

The conference must lay down Turkey's new frontiers and take up the delicate question of Turkey's capitulations, or concessions, whereby foreigners in Turkey, like those living in China, have been exempt from Turkish laws and free from taxation. Turkey demands freedom from these restrictions and clamors for national administrative liberty.

Without departing from her traditional policy of non-intervention in European politics, the United States has shown her interest in the forthcoming developments of the conference by designating three observers.

Recent events in London, Paris, Constantinople and Athens have demonstrated the delicate nature of the relations between England and France concerning this Near Eastern tangle, with statesmen of each of these countries striving for "unity of front," which will safeguard their separate national aspirations as regards commerce and their various "special positions."

The prediction is freely made here that the Lausanne conference will have a weighty bearing upon the future amity and harmonious cooperation between England and France in Europeon affairs.

The Fascisti of Italy, dedicated to a firmer foreign policy, will be here to demand equality of treatment and apparently strong in their determination to denounce the Italian-Grecian Treaty of 1920, whereby Italy agreed to cede to Greece the Dodecanese Islands in the Aegean.

Bolshevik Russia has been invited to attend the Dardanelles discussion but not the main conference where business is the revision of the Sevres Treaty.

Bulgaria will insist upon an outlet in the Aegean at Dedeaghatch, on the boarder-line between eastern and western Thrace, and Jugo-Slavia will undoubtedly demand assurance of commercial privileges at the Greek port of Saloniki.

Most of the neutral European States, perceiving the importance of the Lausanne conference, have asked permission to attend the meetings.

AMBASSADOR TO FRANCE.

LONDON, Nov. 20.—(Canadian Press).—The Marquis of Crewe has been appointed Ambassador to France in succession to Baron Hardinge, who is retiring from the diplomatic service.

Ladies Who Know Say REINDEER is a Wonderful Flour and SOONER OR LATER it will be used IN EVERY HOME.

Rafet Pasha Has Renewed Demands On Constantinople

CONSTANTINOPLE, Nov. 20.—(Canadian Press)—On the eve of the peace conference at Lausanne, Rafet Pasha, Governor of Constantinople, has renewed his demands for control of the police, magisterial courts, the telegraphs, passports and other branches of the civil administration.

Rafet insists that the Turkish police shall exercise control over all nationalities, while the Allied gendarmerie shall limit its jurisdiction to its own soldiers and sailors.

Rafet Pasha has asked the Allies to supress all foreign post offices in Constantinople. He has requested also that proposed British and French and United States colleges be placed under the Angora Government's regulations.

The Allied generals decline to relinquish their present control over foreign residents.

HUGE CROPS ARE REPRESENTED IN RAIL SHIPMENTS

Canadian Pacific Is Transporting a Large Bulk of Western Grain to the Seaboard.

WINNIPEG, Nov. 20.—(Canadian Press).—Exceeding by 13.4 per cent. the number of cars loaded from the commencement of the crop years, up to and including November 15, the total Canadian Pacific cars loaded in the western district with all grains in a corresponding period of the present season, is reported by officials of the company as having reached 79,365, as against 69,957 cars in 1915, and 53,492 cars in 1921. This makes a record average loading per day of 1,260 cars for that part of the crop year which has passed, the average holding record previously being 1,110 cars per day for the same weeks of 1915, the last bumper year. Taking the average capacity of cars as quoted for this season at 1,487 bushels, the number of cars loaded represents approximately 118,000,000 bushels, while shipments for the same period, 1915, totalled 94,092,165 bushels.

Cars loaded east of Winnipeg so far this year have totalled 77,204, as compared with 66,202 cars for 1915, and 53,812 cars in 1921. Grain marketed in these districts served by the western division of the railway also showed a substantial increase over the largest quotations previously recorded, which were for 1915. ince September 1st, 1922, there have left the farmers' hands 135,071,274 bushels, as against 122,948,000 bushels in 1915, and 83,969,332 bushels in 1921.

The aggregate of all grains recorded under Canadian Pacific inspection for the period under consideration in 1922 amounted to 76,758 cars, of which 67,249 were wheat, 940 cars oats, 2,625 cars barley, 758 cars flax and 3,196 cars rye. The largest inspections reported for the railway in any previous season amounted to 68,404 cars for all grains in 1915, and this total comprises: Wheat 61,064 cars, oats 5,445 cars, barley 1,433 cars, flax 409 cars and rye 53 cars.

More than 10,000 carloads and 12,775,000 bushels of grain have been moved by the Canadian National Railways this season in excess of the number of cars, and the amount of grain moved in the corresponding period of the 1921 season, according to figures. Since September 1 there were 61,885 cars and 78,948,000 bushels loaded, against 51,583 cars and 66,173,000 bushels in a corresponding period of the previous season. Thursday's marketings were 1,438,000 bushels, against 997,000 bushels on the same date last year, 1,020 cars against 829 and 1,288,000 bushels against 1,090,000. Car insnections Thursday were 738, against 611.

WHERE WE SOLD "HUNDREDS" FOUR YEARS AGO WE ARE SELLING "THOUSANDS" OF BOTTLES TO-DAY

MONCUR'S Double Strength Lung Syrup

Is an Extraordinary and Remarkable Remedy for Obstinate and Racking Coughs, Congested Lungs, Colds and Bronchitis,

"People Who Use This Remedy, Do Not Believe There Is A Better"

Prices 35c, 66c and $1.25

Moncur Drug Store

"Lowest Prices on Patent Medicines" 407 George St.

TELLER SAVED BANK'S MONEY FROM HOLDUP

Quick Action By C. H. Morrow, of Montreal, Prevented Bold Attempt to Rob Sterling Bank.

BANDIT ESCAPED.

MONTREAL, Nov. 20.—(Canadian Press).—Quick action on the part of C. H. Morrow, formerly of Parry Sound, Ont., paying teller of the Sterling Bank, 120 St. James street, frustrated the effort of a bandit on Saturday morning to obtain a thousand dollars at the point of a revolver, Morrow turned the tables so quickly that the bandit fled without getting a cent. He was almost caught by a police officer, but just managed to evade the latter in the crowd on St. James street. The only damage was from two shots, the bullets from which smashed a plate glass window and lodged in the wall near the ceiling of the bank premises.

Stepping up to the wicket of the paying teller's cage about 11.15 in the morning, a man afterwards described by Morrow as short, stout and dark, and wearing blue glasses, presented for payment an old and crumpled blank cheque. On it was written, "If you make one move or shout before I get to the door I will shoot to kill. Give me a hundred tens." He pointed a revolver at Morrow, the weapon being wrapped in a handkerchief with only the end of the muzzle showing.

Morrow said: "I have not got that many tens here, but I have the amount in ones and twos."

"Give me those," said the bandit in a low voice.

Morrow began counting the bills and when he saw that the bandit's attention was directed to the pile of bills, he dropped suddenly behind his counter. He seized his revolver, and again facing the bandit fired two shots.

LONDON VISITED BY WEEK-END FIRES

Two Fires Cause Serious Damage and a Third Blaze Was Started By Children Playing With Matches.

LONDON, Ont., Nov. 20.—(Canadian Press.) — Two fires in the downtown and east-end business sections causing damage in the neighborhood of $10,000 and a small blaze in a house on St. Julien street, kept the fire department busy ovch the week end.

For a time a blaze which broke out in the basement of Mitchell's drug street, Dundas street, gave the firemen a hard battle. It had gained considerable headway before the department arrived. The fire, which had its origin in a furnace, believed to have become overheated, threatened to develop into a real dangerous one. Smoke was responsible for most of the $5,000 damage done to the stock in the store, and in the establishment of Miss Avey, milliner, and Hockin Brothers, grocers, adjoining the drug store.

At 3.50 o'clock Sunday morning fire completely destroyed English's auto wreckers plant, 729 Dundas street. The fire had a big start before the fire brigade arrived. Several old autos are included in the loss, the damage amounting to $5,000. The origin of the blaze has not been determined by Chief John Aitken.

Children playing with matches at the home of Mr. Noxell, 200 St. Julien street, set fire to some straw. An alarm was turned in, but the blaze had been extinguished without the aid of the firemen.

THREE MEN KILLED IN DUBLIN EXPLOSION

DUBLIN, Nov. 20. — (Canadian Press.)—Three men were killed and three badly injured by an explosion at Inchicore, Dublin, Saturday night. Just prior to the explosion a party of men was seen carrying a heavy article from the field beside the Naas Road.

The explosion was like a roar of thunder and was a ccompanied by a great burst of light. People living in nearby houses were considerably shocked by the violence of the detonation. The dead men were so badly mutilated that identification was impossible. Firearms and ammunition were found beside a wall near the scene of the explosion, and the belief is expressed that the victims were preparing an ambuscade.

DROWNED FROM DREDGE

GODERICH, Ont., Nov. 20.—(Canadian Press)—In making a jump from a dredge to a tug yesterday afternoon, Robert Irvine, about 22 years old, misjudged the distance and fell into the water and was drowned. The body was recovered in a few minutes after the accident but all efforts at resuscitation failed. Irvine was a son of Mr. and Mrs. William Irvine of this town. He was employed on the Government dredge which has been working in the harbor here all season. An inquest was opened and after viewing the body, and adjourned until Wednesday, Nov. 22.

"DRYS" WILL DESCEND IN FORCE ON TORONTO

First International Convention of the World League Against Alcoholism Will Be Held in Massey Hall This Week—Opens on Thursday.

TORONTO, Nov. 20.—(Canadian Press).—The 'dry" forces of the world will invade Toronto this week, when the first international convention of the World League Against Alcoholism will be held in Massey Hall here, combined with the conventions of the Ontario and Dominion Alliance. The conventions will open on November 23 and will continue until November 29. The first day will be devoted to the Ontario and Dominion Alliance meetings, then will follow the World League sessions.

It is expected that the World League convention will be attended by representatives from more than fifty nations, including those of Europe, India, Australia, the Orient, Africa, Egypt, South America and the West Indies. The convention will be open to all those in sympathy with the world-wide prohibition movement.

Men of international repute will address the gatherings, which doubtless will more than fill Massey Hall at all the sessions of the World League convention. There are three joint Presidents of the World League Against Alcoholism—Dr. Robt. Hercod of Lausanne, Switzerland; Right Honorable Leif Jones of York, England, and Dr. Howard H. Russell of Westerville, Ohio.

A large number of prominent women leaders will address the convention, including Miss Cora Frances Stoddard, Executive Secretary of the Scientific Temperance Federation, and Miss Mary Campbell of India. For the big meetings three Salvation Army bands will furnish music, and a massed choir will be led by Ernest Shildrick of this city.

The World League Against Alcoholism had its inception three years ago at the convention of the Anti-Saloon League of America in Washington, when delegates from foreign countries were present to study the progress and methods of the American and Canadian prohibition movement. It was decided then to widen the sphere of operations, so as to embrace the whole world, and representatives of twenty countries signed the constitution of the new organization. It is anticipated that the convention in Toronto will formulate even more ambitious plans for the furtherance of the temperance cause.

More effective law enforcement, it is expected, will be one of the subjects dealt with by the convention.

The national and world meetings of the Women's Christian Temperance Union, being held in Philadelphia, will close in time to enable the delegates there to attend the World League convention in Toronto.

STORMY MEETING WAS QUIET ONE

Duke of Devonshire Says All Was Peace and Harmony at Meeting of the British Empire Exhibition Board.

LONDON, Nov. 20.—(Canadian Press)—A comminque has been issued by the Duke of Devonshire declaring that the statement published in London Sunday papers and sent broadcast that the executive council of the British Empire Exhibition had a stormy meeting on Saturday, is quite inaccurate.

The Duke of Devonshire, who presided says the council were unanimously of the option that there was no justification for the criticisms levelled at the exhibition management and they were strongly opposed to the suggestion for an outisde enquiry.

"We felt however" continues the statement, "that in view of the responsibility which the government has in reference to the exhibition, we ought to make perfectly clear that we welcome any investigation which the government might consider advisable and I, with two of my colleagues of the council was deputed to consult the president of the board of trade on the matter."

"The only possible justification" adds the communique, "for the description of the meeting as stormy was the natural indignation expressed by members of the council at the action of Robert Donald in publishing alarmist statements in the press in reference to his differences with his colleagues on the management committee without first appealing to the executive council.

Robert Donald resigned from the board some weeks ago as a protest, so he announced, against the proposal to buy certain supplies including some grades of lumber and flour from sources outside the Empire.

FRENCH CUSTOMS TO BE INCREASED

New Tariff Will Go Into Effect the First of Next Year With All Countries Except With Special Treaties.

PARIS, Nov. 20. — (Canadian Press.) — Information that an increase in the French customs duties on many articles will go into effect the first of next year has been communicated to the comercial attache of the United States Embassy by the French Customs service. The increases will effect virtually all imports from the United States, but will apply alike to all countries except those that have special treaties with France.

The customs officials explained that France had definitely decided not to retaliate against the new United States' tariff, and the fact that the new schedule would be applicable to many other countries was regarded as showing there was no intent to discriminate. It had been determined after careful study, however, that France was not receiving adequate duties on many articles, and it was declared that the fact that the study preparatory to tariff changes began about the time the new United States tariff became effective was merely a coincidence.

The new tariffs will not be announced until January, but it appears that in most cases where the duties have been based on the weight of the article the calculation will be changed to a cost basis.

U. S. SENATOR RESIGNS.

WASHINGTON, Nov. 20.—(Canadian Press).—Truman H. Newberry has resigned as Senator from Michigan, effective immediately. The resignation was sent to Governor Groesbeck at Lansing under date of November 18, and a copy of it was delivered yesterday to Vice-President Coolidge with a request that it be read into the records of the Senate as soon as possible.

NO LEGISLATION TO PERPETUATE SALMON TRADE

State of Washington Waiting For Canadian Report Before Any Action is Taken Regarding Salmon Fishing.

IN PUGET SOUND.

SEATTLE, Wash., Nov. 20.—(Canadian Press).—Regulations for the control of fishing for sockeye salmon in the waters of Puget Sound have not been formulated for next year, members of the Washington State Fisheries Board said Saturday when informed that a Canadian commission had recommended a five years' prohibition of sockeye fishing in the Fraser River provided Washington authorities adopted a similar rule for Puget Sound.

The board, it was stated, had not been informed of the findings of the Canadian commission and members declined to comment pending receipt of the full report.

Local fisheries men said yesterday that the rapid depletion of the sockeye salmon run through the waters of Puget Sound to the Fraser River had been a source of much concern for several years and that study had been devoted to plans to rectify the conditions.

Under the State law, regulations of fisheries within the waters of Puget Sound lies entirely within the State Fisheries Board.

PIPE IS RADIO SET.

A Denver radio fan has set up his crystal radio outfit on his corncob pipe! And it works, he says. He can smoke the pipe while listening in.

Labor Party For First Time Is the Official Opposition

New British Parliament With Bonar Law as Premier Will Assemble To-Day—Elect Speaker To-Day.

SPECIAL SESSION.

LONDON, Nov. 20.— (Canadian Press.)—The new parliament which will assemble to-day will possess one novelty. It will be the first British Parliament in which the Labor Party has attained dimensions entitling it to be recognized as the "official opposition," with the certain prescriptive privileges in the amenities of the House attached to that position.

There are three possible claimants to the position of leader of the Opposition, namely Herbert H. Asquith, David Lloyd George and John R. Clynes, supposing that the latter, as is expected, is re-elected chairman of the Labor party. It is anticipated that the Speaker of the House will decide that Labor shall be the official Opposition, as the Labor Party far outweighs in strength either the Asquith or Lloyd George parties.

Monday, Tuesday and Wednesday will be occupied in the formalities of electing a new Speaker and swearing in the new members. The latter is a somewhat tedious task and will occupy two days.

The doors of the Commons will be open very early this morning, and there is likely to be the customary scramble of members to secure the rights to certain advantageous seats. The official hour fixed for both House of Parliament is 2.45 o'clock in the afternoon, when the quaint formalities attending the election of the Speaker will take place. T. F. O'Connor, as 'Father of the House,' will propose the re-election of the present Speaker, Right Hon. John Henry Whitely, and his motion is expected to be carried unanimously. The leaders of the different parties having congratulated the new Speaker, the House will proceed to swearing in the members and the other necessary formalities.

The formal opening of Parliament by King George with State ceremonial will take place Thursday, when the King will deliver a brief royal speech in which he will announce the assembly of the new Parliament and intimate that its principal business will be the ratifying of the Irish Constitution, which must be accomplished by December 6, or otherwise the Anglo-Irish Treaty will lapse. For this reason much less time than is usual will be occupied in debate on the address in reply to the King's speech.

Parliament will adjourn early in December, to reassemble in February, when the real business of legislation will begin.

It is not yet certain whether Mr. Clynes will secure re-election as Chairman of the Labor Party. The names of J. Ramsay MacDonald and Sidney Webb are now mentioned for that position, but if Mr. Clynes is chosen, Mr. MacDonald probably will become the Party's chief whip.

It is already evident that one of the Government's first difficulties will be the unemployment question. Many thousands of unemployed gathered in Trafalgar Square again yesterday, and, although quite orderly, displayed a firm determination to insist that Premier Bonar Law personally receive their deputation.

LAST SEAT HEARD FROM.

LONDON, Nov. 20.—(Canadian Press).—The University of Wales has returned T. Lewis, Georgian, to Parliament by a vote of 497 over Sir E. J. Ellis-Griffith, Liberal, who received 451 votes, and Miss Wheeler, Independent, who received 309 votes. The Lloyd Georgian forces in the House therefore will number 48.

Prized Because it is Different

THE sheer magic of modern silverware! Deep in its dreaming depths it holds the shadowed lights; beautiful in its setting of snow-white linen.

Choose your gift today from among those gem-like Holmes & Edwards pieces. Those spoons of graceful design, those long-lived knives and forks that will make her table the very last word indeed, in good taste.

Whether it is SILVER INLAID, with blocks of sterling silver laid in at the rest points before plating, or SUPER-PLATE with its gleaming dress of extra silver at every place where wear comes, you may rest assured that Holmes & Edwards is the accepted standard in those Canadian homes that lead in all matters of gentle breeding—and is prized because it is different.

Your Jeweller will gladly show you his display of tableware — sumptuous flower baskets, pie plates, casseroles and bread trays—in exquisite designs.

Manufactured exclusively in Canada by

THE STANDARD SILVER COMPANY, of Toronto, Limited

GIFTS THAT LAST

HOLMES & EDWARDS

"Protected Where the Wear Comes"

The Evening Examiner

PHONES — Editorial, 1601. Business Office, 1600. Private Branch Exchange to all Departments.

The Examiner is a member of the Audit Bureau of Circulation.

The Daily Examiner, published every lawful evening. The Peterborough Examiner, Limited. Office, 419 George Street.

The Weekly Examiner, published Thursday morning.

The Subscription Price of The Daily Examiner is $6.00 per year, delivered in city; out of town subscribers, by mail, $4.50 per year; that of The Weekly Examiner is $1.50.

U. S. REPRESENTATIVES.

Special U. S. Representatives — W. H. Stockwell, 620 People's Gas Building, Chicago, Ill.

New York—Charles P. Miller, 225 Fifth Avenue.

Advertising Rates on application.

R. M. GLOVER, Managing Director.

MONDAY, NOVEMBER 20, 1922.

MR. BIGGS' VISIT.

It is to be hoped that as many motorists and other citizens of Peterborough and district as possible will assist in the welcome to the Hon. F. C. Biggs, Minister of Public Highways, when he visits here on Wednesday to go over the route of the proposed extension of the Provincial Highway to the Kawartha Lakes.

This is a matter of the utmost importance to the whole district.

Not only would the suggested extension be a boon to our own citizens who have to frequently travel over the route, but it would mean a huge increase in motor tourist traffic to the Kawartha Lakes.

When the amount of money that is spent by such tourists is considered, it will be seen that Peterborough cannot afford to remain aloof to this matter.

With a Provincial Highway tapping the Kawartha Lakes and connecting with the main artery of traffic, the Kingston Road passing through Peterborough en route, there would be a steady stream of tourists during the summer months, and the whole district would materially benefit.

Every effort should be made to show the Minister that the extension is desired by the community generally.

CANADIAN PRODUCTIONS.

Canadians owe much to such theatrical organisations as the Dumbells, and Mr. Stuart-Whyte's company, the latter of which has just finished an engagement here, for giving us a Canadian and British atmosphere that is usually missing from stage attractions seen in this country.

Mr. Stuart-Whyte's productions always abound in Canadian references and allusions, and are never lacking in local colour in that regard, while the invariable practice of his companies in singing the National Anthem at the conclusion of the play is a refreshing novelty to audiences, who usually regard "God Save the King" as a signal to go home.

The Dumbells, too, can always be counted upon for a performance that is one hundred per cent. British; and they are doubly welcome on that account.

Most of our stage productions, of course, come from the United States. They are written and staged for American consumption, and viewed from that angle leave nothing to be desired.

Often, however, especially in musical productions, there are songs and allusions that seem strangely out of place in a Canadian theatre, so much so that one wonders why, during the Canadian run, the constant references to "Old Glory" and "God's Country," etc., are not eliminated.

The fact that they seldom are, makes a visit from an all-Canadian production a refreshing and appreciated occasion.

MUNICIPAL CANDIDATES.

The contention that there should be an early start in the campaign to secure capable municipal candidates is met by the objection that so long as half of the electors refuse to take enough interest in the matter to exercise their franchise, there is little use in trying to induce good men to offer their services.

Undoubtedly that is a serious weakness.

Citizens who are capable of good service in the municipal government hesitate to allow their names to go before the people, realising that many of those electors who should support them will neglect to vote.

Thus the opportunity to secure qualified candidates with business training and experience is often lost.

Cannot that handicap be overcome, as in the interest of Peterborough it should be overcome?

A ratepayers' association in each ward might do much to solve the problem.

If in each of the five wards of Peterborough a little coterie of public-spirited citizens could get together and plan out an organisation that would help to dig up good candidates, and then get the vote out and help to elect them, much might be accomplished.

The old haphazard method of letting affairs drift along until nomination day, and trust to luck that enough capable men will come along of their own accord to offer themselves as candidates has long outlived its usefulness—if it ever had any.

So long as we in Peterborough are content to adhere by that weather-beaten, moth-eaten, leave-it-to-Providence system, we cannot expect our municipal bodies to be even thoroughly representative, let alone capable and efficient.

WILL THEY BROADEN OUT?

The calling together of the Liberal-Conservatives of West Peterborough is only one indication among many that there will be a certain liveliness in Provincial political circles in Ontario during the next few months.

The chief interest lies in what developments may be expected in the ranks of the United Farmers.

It is claimed that the U.F.O. membership is dwindling, that interest is being killed, and that many of the farmers who were strongly in favour of the political aspirations of the Agrarians are drifting back to their old parties.

When the trumpets sound the "Fall In" for another trial of strength at the polls, it will be seen whether or not the wish is father to the thought.

Between Premier Drury's broadening-out policy and the class propaganda of Secretary J. J. Morrison there is a wide gap that will either be made wider still or closed altogether before the embattled farmers embark upon the next campaign.

Possibly the success of British Labour in the Old Country elections may suggest that the Drury plan possesses the most merit.

Had the Labour Party confined its candidates to Trades Unionists it probably would not have made such a showing.

Certainly it would not have had such an able representation in Parliament.

Candidates carried the Labour banner who could not in any sense of the words be called trade unionists.

There were numerous professional men, including two of the leading K.C.'s in the British Isles, and other prominent candidates of the same calibre.

There are many who believe that if the United Farmers have any hope of being again called upon to govern Ontario after the coming election, they will have to take a leaf from the book of British Labour.

It is an open secret that some of the Cabinet material at present in use is of mediocre quality, possessing neither administrative nor Parliamentary ability, and Ontario is not likely to fail to utilise the opportunity of getting rid of them.

"500 PER CENT. YEARLY—WITH SAFETY."

This heading is a quotation from an advertisement placed in Toronto papers by a company organized locally for the purpose of selling stock in an American oil enterprise, says the Financial Post. It is only a little worse than a number of other advertisements offering shares in oil and mining ventures which are either leading the people to put their money into well-blown bubbles, or, on the other hand, are causing investors to condemn other propositions which offer good speculative opportunities in the development of Canadian resources.

And the law in Ontario makes no discrimination—at least no discrimination which cannot be overcome. The Companies Act provides certain things, but unless the offering is made by the company itself, or by another company which controls more than fifty per cent. of the stock, the act does not apply. Thus an issue may be split or a subsidiary organized and the fleecing of the public goes on merrily. As a matter of fact Provincial authorities this week brought action against a concern doing a straight business which had not tried to evade the Companies Act, but had offended on a small technicality, while others which are getting the people to put their money into holes in the ground or weird inventions or new processes, sell through a subsidiary and get away with it.

The criminal code applies in case of fraud. If it can be proven that a prospectus contains an untrue statement regarding a material fact, then a five year sentence may be imposed. But promises have nothing to do with material facts and it is not difficult to make reckless and misleading statements which cannot be proven to be untrue.

There is evidently a need in Ontario for legislative action. The fraud legislation which was submitted at last session promises to give powers, which if properly exercised, would soon put a stop to many of the present obviously fraudulent offerings. It provides for the registration of complete information, it provides that all stock salesmen shall have a license and it proposes that there shall be appointed a commissioner of companies who will see that legislation and the law are lived up to. It should be passed when the Legislature sits again.

The Financial Post has never favored "blue sky" legislation of the type which is intended to tell the people what they shall and shall not invest in—what is and is not safe. No Government will ever prevent all the people from losing their money. No Government should discourage legitimate promotions of a speculative character. But the Government should endeavor to see that misrepresentation is not permitted and that people who invest or speculate may feel assured that their money will at least be employed in an honest effort, and not to line the pockets of pirating promoters.

A GASOLINE STANDARD NEEDED.

A Civic Committee is probing Ottawa gasoline prices. If this committee can manage to cut down the disparity between the prices in Ottawa and the prices on the other side of the line, they will have accomplished something worth while. Ottawa people are naturally interested as to the results which this committee may be able to achieve, as a reduction in price would mean much in the aggregate to Ottawa pockets. Ottawa, it is estimated, purchases well over two million gallons per year.

There is, however, another matter in the gasoline line which is rather outside the jurisdiction of any local committee, but which the local municipal associations might profitably press upon the attention of the Provincial and Dominion organizations and upon Parliament. We refer to the desirability of having a standard specification for gasoline established for Canada. The subject is not new. It has been under casual consideration for a considerable period, and it has within the past year been discussed by the Engineering Standards Association of Canada, with the various oil manufacturing companies, but so far the discussions are only in the preliminary stage.

At present, the man who buys gasoline has no definite assurance as to the character or quality of the gasoline he buys. He has to take the garage man's word for it. And there is no law to prevent the vendors of gasoline selling very poor quality gas, and branding it "high grade" or any other fancy name which suggests superiority. Today in Ottawa, and in fact all over Canada, gas is sold under a variety of names, all of which are calculated to give the public the impression that the gas is of high specific gravity and general high quality. But if the gas sold should turn out to be a combination of coal oil and casing head gas, the purchaser has no recourse, as there is no law at present which fixes a specification under which gas shall be sold, and the dishonest dealer cannot be prosecuted for fraud.

There should be a standard specification. And further it would be in the interest of all parties concerned, that only one quality of gas should be manufactured or sold. A single gas of a standard quality, would help to reduce the price of gas. A standard gas would result not only in a saving to the manufacturer, but to the service station men—and consequently to the public.

Gasoline has become a commodity of life. In Canada gasoline, as a commodity, is too dear. Dear gasoline reacts against the people in many ways. And not only the owners of motor cars are concerned.

Gasoline is one of the most difficult items of merchandise for the ordinary man to be able to get a "line" on. Even with a chemist's analysis in his hands the layman cannot tell whether he is being buncoed. Baume test, distillation, refractive index, specific gravity, absorption, etc., mean little to him. What is necessary, is a carefully chosen formula, prepared by Dominion Government experts, with which all gasoline sold in Canada would have to comply. Such a plan is feasible and will undoubtedly be adopted sooner or later. The thing is to set the ball rolling.—Ottawa Journal.

Peterborough's contributions towards the fund for the Canadian National Institute for the Blind was not worthy of a city as large as this. In fact, it does not begin to recompense the Institute for what has been spent on Peterborough citizens.

Buy Your Diamonds Now for Christmas

¼ Off All Diamonds In Stock

Everything Marked in Plain Figures

Schneider Bros'

'The Store with the Christmas Spirit'

Diamond Importers and Jewelers

367 George St.

WISE AND OTHERWISE

A sophisticated girl is one who can act as though she isn't.

* * * * *

A radical is just an unfortunate individual born twenty years ahead of time.

* * * * *

The nerve of those horrible Turks, ordering foreign troops out of their capital!

* * * * *

Still it is a hopeful sign when statesmen rattle a deficit instead of a sabre.

* * * * *

One can't help wondering what peaceful Mexico thinks of all these revolutions.

* * * * *

It is a very difficult matter to build up a merchant marine with receiverships.

* * * * *

There is something poignantly

touching about a fat man's condemnation of dancing.

* * * * *

Still, it's about as safe to be an Armenian in Turkey as to be a rector in America.

* * * * *

Even in the old days people cussed their betters, but they didn't call it sociology.

* * * * *

Well, let's have another Constitutional Amendment. The jails are getting full again.

* * * * *

Every man should leave his widow enough life insurance to interest a better man next time.

* * * * *

A rich man is one who can reach into the drawer with his eyes shut and get a pair of socks sans holes.

* * * * *

The only character in the New Brunswick scandal that receives any of our sympathy is the crab apple tree.

* * * * *

It's love, all right, if he still thinks

her beautiful with the greater part of a hot dog parked in her face.

* * * * *

The headlines would indicate that the feminine part of the population is doing its Christmas killing early.

* * * * *

Correct this sentence: "The bride's mother thought her daughter treated unfairly, but she held her peace."

* * * * *

Every once in a while you find a stern judge who speaks very sharply to a reckless driver who kills a little child.

* * * * *

It is none of our business, but our guess is that by this time the widow has cured him of that All-Highest nonsense.

* * * * *

In these football days one pities the poor underweight college man who never has a chance to let somebody step on his face.

THE MILKMAN TO VANISH SOME DAY

And Grocer Fill the Place That May Never Know Milkman Again.

LONDON, November 20. Canadian Press. — Some day the milkman may vanish from the earth and the grocer fill the place that may never know the milkman again. Some day in the future the milk trade, as it is in these days, may be a thing of the past, and people may obtain their milk from the grocer in a dried form. Dr. Leonard Hill made the suggestion of this possibility at a recent sitting of the National Milk Conference in London.

Dr. Leonard Hill is Director of the National Department of Applied Physiology, National Institute of Medical Research, at Mount Vernon, Hampstead, and was formerly a member of the Army Meidcal Advisory Board. He was serious in his suggestion that dried milk might yet take the place of the lacteal fluid, and he expressed himself in favor of this.

Dr. Dreyer, Professor of Pathology at Oxford, also pronounced for dried milk. He said that it was the best way out for the mass of consumers in the large cities. This was in connection with a discussion on pasteurization on which conflicting views were expressed at the National Milk Conference. Dr. Dreyer leaned towards absolute sterilization and suggested that under such a system two of the vitamines would not be impaired. If the third suffered, he said, its place could easily be taken by a few drops of orange or tomato juice. The danger of pasteurisation, one of the speakers said, was in giving false confidence. The process should be allowed only under definite control and all pasteurized milk should be sold with its age stated on the bottle.

Mr. and Mrs. Nathan Straus, of New York, well known advocates of pasteurization, said that they had discovered in London so-called pasteurized milk which still contained dangerous micro-organisms.

Mr. Straus advocated the use of milk bottles with rounded ends, so that they could not be left to stand open exposed to the air. Several medical officers of health made plea for more investigation before pasteurization was decided upon.

Sir Daniel Hall, Chief Scientific Advisor of the Ministry of Agriculture, expressed the view that it was "easy to be unnecessarily scared by bacteria." "Dirt in milk was a bad thing," he admitted, but what the people need is more milk."

SEAL HUNTERS MAKE FOR DESOLATION ISLE

Is in the Indian Ocean Half Way Between South Africa and Australia.

PARIS, Nov. 20.—(Associated Press.)—Kerguelen Land or Desolation Island, in the Indian Ocean halfway between South Africa and Australia, is soon to have one of its infrequent visits from the white man.

A French expedition now is being organized for a six-months stay, bent on making the biggest possible killing of sea-elephants and sea-leopards, two types of large seals found in those waters. Opposition to the trip has developed among humanitarians and scientists, for the sea-elephant in particular faces extinction. The last expedition in 1908 killed 2,249 sea-elephants in ten days work, and brought back 150 tons of valuable oil.

Kerguelen Land has a curious history. Captain Cook, the British navigator while cruising in the Antarctic Sea suddenly came upon this dreary island covered with moss and unproductive, although long thought to be underlaid with coal-beds. He landed and was about to take possession of it in the name of his King, when he found a French flag flying, raised by De Kerguelen shortly before, probably about 1772. The British sailor swallowed his disappointment and in his log-book recorded only that he had landed on "Desolation Island," ignoring the French-man's visit.

Years later an inquiry reached the French naval office, asking for information about the island of Kerguelen. The naval department searched its records, high and low, but found nothing. The question was referred to the British Admiralty with a request for an answer, which came in a few days. The island was identified by the British as the one registered on French charts as Desolation Island.

American whalers visited the island early in the 18th century, for old blubber stations with cauldrons marked "New London", were found there in 1825.

INTERIM REPORT ON NIPIGON POWER PLANS

Document Deals With Whole History of Venture From Its Early Stages.

TORONTO, Nov. 20.—(Canadian Press.)—An interim report covering its investigations into the Nipigon power project has been issued by the Gregory commission. The document deals with the whole history of the Nipigon venture, the early stages of which were marked by some irregular procedures on the part of the Ontario Hydro Electric Commission, according to reports, and then it takes up the question of the present deficit which it finds equals $340,000 annually and is likely to reach $750,000 annually before the tide turns.

NEED FURTHER AID

ENGLEHART, November 20. — (Special.) — Further relief in the fire area is imperative the visiting Boards of Trade decide. "The people only want a fighting chance," says Premier Drury.

MACDONALD'S CROWN

2 for 25¢ BLACK CHEWING

See Your Radio Broadcaster

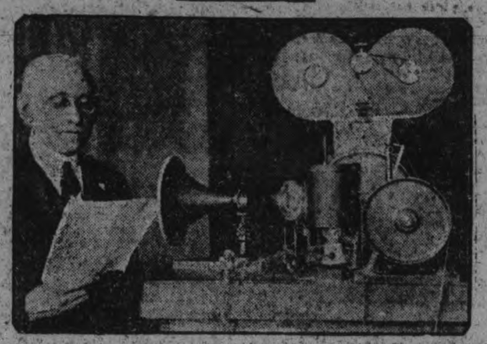

When you are receiving a talk by a lecturer or the voice of some singer turn on this machine and watch the broadcaster perform at the same time. That is one of the purposes of this "talking-movie" machine invented by Charles A. Hoxie of the General Electric Company, who is shown with his invention. It can be applied merely to showing movies and reproducing the voice of the actor, says Hoxie, or to transmission of a voice through various broadcasting stations, after it had recorded that voice of a central station.

EVANGELIST MATHESON'S WORK HERE

The Editor of The Examiner:

Dear Sir,—I wish to draw the attention of the members of the different churches of the city to the mission being conducted by the Rev. Wm. Matheson, evangelist, in our midst. He has been two weeks with us and we are now able to judge of the character of the man, his message and work. His mission is intended to be interdenominational. He is not working in the interest of any issue, sect or local church. He is working for the good of all the churches and solely for the object of reaching the unsaved with the message of the Gospel, and of strengthening and reviving God's own people. Mr. Matheson had a Presbyterian upbringing. He was born in a Godly home of Highland Scotch parentage in Cape Breton, and in early youth was thoroughly indoctrinated in the teaching of the shorter catechism and the word of God. The scriptures were read and family worship observed in his home twice a day. This, in part, will account for his wonderful familiarity with the scriptures and the fact that every message is saturated with scriptural quotation and allusion. He swung away from these influences and lived a very hard life for a number of years, and then God in mercy and love saved him. The story of how God laid hold of him and how he became a saved man is just as wonderful and as miraculous as the story of the conversion of Saul of Tarsus. For twenty-six years now he has walked in the new way and has given himself unreservedly to the preaching of the Evangel of Jesus.

And what a preacher he is! His style is all his own. God has made no two men alike. No two leaves of the forest are alike. God loves variety. He preaches entirely without notes. He pours himself out in the most impassioned speech for an hour and sometimes an hour and a half. He preaches the old Gospel, without either frills or fancies, with unction and power. He preaches with conviction and intense earnestness. Possibly the outstanding characteristic of Mr. Matheson is his great big heart of love. He loves men. He loves God. One notices when he is speaking of the love of God, or of a poor unfortunate sinner away in the far land, that his voice will break and he cannot restrain the tears. This, I recall, was a characteristic of Moody, and was the secret, more than anything else, of his marvellous success and power over men.

I am writing this specially to ask the presence and co-operation of the Christian people of all our churches to make this mission a success. Who can tell but God may use our brother to inaugurate a real revival movement in our city which may spread far beyond Peterborough? Many parts of Britain, Scotland and Ireland are aflame with revival. The churches there have been taking very seriously the profund disillusionment which has taken place as to the good effects of the war on the spiritual life of the nation. And as a result, in many places they have betaken themselves to prayer. And God, true to His promise, has answered "Call upon Me in the day of trouble and I will deliver thee." Will the churches of Peterborough give themselves to prayer? Surely there is need that they should. Mr. Matheson preached in St. Paul's church yesterday with wonderful power and fervor. He will preach every night in Bethany Tabernacle, which he has engaged for his meetings, until the building gets too small to accomomdate those who come. I would urge upon all Christians who read this that they come to the help of the Lord in this campaign.

Thanking you, Mr. Editor, for this space, I am,

Your very truly,

ROBT. POGUE.

Wretchedness OF Constipation

Can Be Quickly Overcome by

CARTER'S LITTLE LIVER PILLS.

Purely vegetable—act sure and gently on the liver. Relieve biliousness, headache, dizziness and indigestion. They do their duty.

CARTER'S LITTLE LIVER PILLS

Small Pill—Small Dose—Small Price

This extension set at your elbow upstairs makes stair climbing unnecessary

Save her many fatiguing miles a year

WHAT more welcome Xmas Gift for your wife or mother than an extension telephone?

The time and strength used in running up and down stairs to answer or make telephone calls can be better employed.

Extension telephones cost less than 4 cents a day. They are a wonderful convenience.

Jack-and-Plug equipment is also a great convenience that is inexpensive. It makes it possible to use your desk telephone from different locations. You can have your instrument downstairs during the day, and upstairs at the bedside at night!

If you order now, we can install an Extension telephone or Jack-and-Plug equipment for Christmas.

J. M. McHARDY
Manager

THE BELL TELEPHONE COMPANY OF CANADA

Every Bell Telephone is a Long Distance Station

Peterborough, Durham, Victoria, Hastings and Northumberland—A Page for District Readers

THE DAY'S DOINGS AS RECORDED BY THE EXAMINER'S STAFF OF CORRESPONDENTS.

Get Going

—5c Everywhere

Nothing like these Little Sun-Maids to put you on your feet—luscious, peppy little raisins.

Full of energy and iron—practically predigested nourishment that you feel almost immediately after eating.

Delicious when you're hungry—get you going again when you run down.

Try 'em and you'll know.

Little Sun-Maids

"Between-Meal" Raisins

Had Your Iron Today?

FORMER RESIDENT VISITING IN CAVAN

Mr. Porter, of Listowel, Left Cavan Fifty Years Ago — Guest of T. A. Kelly.

CAVAN, Nov. 20.—Mr. Porter, a former resident of Cavan, has been visiting T. A. Kelly for the past week. His father formerly owned the part of Mr. Kelly's farm known as the Porter fifty. The log house in which they lived in pioneer days still stands on the property. It stands on a pretty knoll overlooking the road and railroad, and is approached by a pretty lane with maple trees on each side of it. The lane would add beauty to any modern home. It is fifty years since Mr. Porter left Cavan, yet he finds a few of his former school friends in the vicinity and acquaintances among the members and adherents of the Presbyterian Church, Millbrook, which he then attended. At present he is visiting the Wood family, west of Millbrook. His present home is with his daughter in the village of Attwood, near Listowel. He has retired from farming.

William Coulter of Port Perry has been spending a few days with his sister, Mrs. Eber Syer, and visiting friends in Millbrook, Pontypool and Bethany.

Mrs. Milligan is visiting her sister, Mrs. Fisher, Peterborough. Mrs. Fisher has not been well, but her many friends will be pleased to know that she is convalescent.

T. Cully spent a couple of days at the Kelly home during the visit of Mr. Porter. They had been friends in their youth.

TWO ACCIDENTS AT HAVELOCK

Run Over By Car, 7-Year-Old Boy Escapes With Bruises—Hurt in Quarry —News Notes.

HAVELOCK, Nov. 20.—Reggie Cook, aged 7, while playing with some boys on the road, didn't see the approaching car and was run over Luckily he escaped without serious injury, suffering just a few bruises.

Accident at Rock Quary

Jas. Black of town had his foot hurt at Rock Quarry recently, when a heavy rail fell on it.

Masquerade Carnival

A masquerade Carnival will be held in the Rebeccah Lodge rooms on Thursday night of next week and prizes are being given for best fancy and comic costumes for ladies and gentlemen. Besides there is going to be 'Cabbage Patch', fish pond fortune telling and sale of home made candy. This is something entirely new and likely everyone will turn out to join in the fun.

The Grave

C. Seeney, son of Mr. and Mrs. Seeney of Buckney, died at the Havelock Hospital from apendicitis. The deceased was 16 years of age

Parish Guild

The Parish Guild of St. John's church held their last weekly meeting at the home of Mrs. Robt. Scully.

Personal Mention

Mrs. R. F. Covert spent Wednesday in Peterboro.

Miss Stella McWilliams of Toronto, is a guest of her sisters, Miss M. McWilliams and Mrs. Clark.

Kenneth Howard of Toronto, was in town on Thursday.

Mrs. T. W. Quinn and daughter Dorothy were in Peterboro, on Wednesday

Mrs. A. McNicholl and Mrs. C. A. Ghent spent Tuesday in Norwood.

Mr. and Mrs. Wm. Martin and children attended the funeral in Norwood of the late John Herbert on Tuesday last.

Mrs. Ross Brown and baby spent Wednesday in Peterboro.

Mrs. Harry Pollock and Miss Irene, were visitors in Peterboro on Wednesday.

Mr. Isaac Barlow is the guest of his son Mr. Ward Barlow of North Bay.

Mrs. Battus Smith left last week for Toronto, where she will reside for the winter months.

Mrs. Wm. Hitchins was in Peterboro on Wednesday.

Mrs. Lawrence Pacy and Mrs. Barnett were in Peterboro, on Wednesday.

Purity does it

Take half a cake of Sunlight, pare it into hot water in your washer and stir into a rich suds. Put in the clothes and operate the washer. Later, rinse them thoroughly, and your clothes will be beautifully clean and sweet-white.

The rich cocoanut and palm oils blend is the secret of the Sunlight cleaning power.

Buy Sunlight — its purity saves your clothes.

SUNLIGHT SOAP — Lever Brothers Limited, Toronto.

Stewart Bunkman visited friends in Norwood last week.

John Masook of Smiths Falls, was in town last week

Mr. A. C. Denike of town, was elected fourth vice president of the District Institute of Religious Education, held in the Methodist Church at Campbellford on the 9th inst.

The friends of Mr. J. Tenybeny of London and formerly of town will regret to learn that he is seriously ill from gangrene of the leg, in the General Hospital at Toronto.

Mrs. Simon Conrite was in Peterboro on Wednesday

W. B. Ritchie spent Wednesday in Peterboro.

THE VERY COLD WEATHER DAMAGES MEXICAN CROPS

MEXICO CITY, Nov. 18.—(Associated Press.)—A recent cold wave which swept over virtually the entire republic did great crop damage especially to corn and beans, the nation's staples, according to reports received by the Department of Agriculture Crop losses are variously estimated at from ten to thirty percent.

IN MILLBROOK AND DISTRICT

Missionary Service in the Methodist Church — Work of Thirty Years.

MILLBROOK, November 20. — A very interesting and instructive missionary service was held in the Methodist church, on Sunday morning, November 19th, when Rev. G. E. Hartwell, a member of the first party of Canadian Methodist missionaries, who went to West China, in 1891 gave an outline of the work accomplished in that great field in the last 30 years. Speaking from the text, Acts 1:8, "Ye shall receive power after that the Holy Ghost has come upon you; and ye shall be my witnesses." Mr. Hartwell said that all missionary endeavor can only be carried on in the great dark places of the earth through the power of the Holy Spirit, for truly we wrestle not against flesh and blood, but against principalities, against powers, against the rulers of the darkness of this world, against spiritual wickedness in high places." Of the original force of eight workers, only two, Mr. and Mrs. Hartwell, now on furlough, remain in the service, but widening vision and loyalty in the church at home, has augmented the little group into a band of one hundred and seventy-five missionaries representing the General Board. When, 31 years ago last May, the pioneer group of workers arrived in Chentu, situated 2000 miles inland, almost upon the borders of Thibet, they found conditions practically the same as they were in the time of Abraham, for the province of Sze-Chuan is cut of from the rest of China by the mountains, and it is really a kingdom by itself with a population of sixty million souls, for ten million of which the Canadian Methodist church is now held responsible. Being probably the first Westerners ever seen in the city they were looked upon not only with suspicion which deepened into hatred in the succeeding ten years, for the Chinese could not understand that the missionaries came with love in their hearts to give them the gospel message; their experience in past ages from the the hordes of barbarians who swept down from the north upon them, having instilled into their hearts a feeling of hatred for anything foreign.

Their first baptism of sorrow came within a few weeks after reaching Chentu, when Mrs. D. Kilborn died very suddenly, a victim of the plague of cholera which swept the city, carrying off 40,000 of the people before its ravages were stayed. Within three years the title of hatred and suspicion burst forth in such fury that in two days' time, by fire and other means, every building erected by the foreigners, homes, chapels, dispensaries, etc., were completely destroyed and the missionaries' lives only saved through the kindness of their poor neighbors, who hid them until finally, bereft of their possessions they were escorted out of the city like criminals and sent to Shanghai. However within seven months they were again at work and in the next four or five years had the biuldings all restored; some of the Chinese had indeed suffered persecution for aiding the missionaries, particularly those who had taught them the language; and Mr. Hartwell remarked in passing that it is much easier for workers going out to-day to learn Chinese, because there are now trained teachers, and other helps none of which were available when the first party arrived.

The second outbreak came in 1900, when the Boxer uprising again brought destruction of property, and made flight necessary; but the term "rice Christian" died out then, for many of the Chinese, even the boys and girls, remained "faithful unto death" when asked to deny the Saviour. However when the Empress Dowager, in gratitude to the powers for restoring her to Pekin, granted to the missionaries official status, there was a changed atmosphere and scarcely a city or town in a district many miles in extent that did not send leading citizens as delegates asking that churches be opened up, stating their willingness to assume all financial obligation, and their readiness to be taught. This brought great responsibility to the missionaries since only five effective men were in the field, but in 1908 the West China Christians received their first Pentecostal blessing as a result of much prayer and careful planning in meeting the situation. The revolution occurred in 1911, and since that time there has been, and still is, political chaos; however the nation will yet be united into a strong confederacy because the Chinese are of a homogenous nature and cannot be permanently divided. That all hostility towards the missoinaries has been dissipated is evidence by the fact that they were now regarded as the friends of the people, who flee to them for refuge; and the mere sight of the foreign workers walking down the the street, even when conflicting armies are right in the city, has the effect of soothing the populace. Mr. Hartwell said he has evidence that the Chinese trust the Canadians more than any other nation, believing that as they are a self-governing dominion, they have no ulterior motive toward their country and this makes all the greater the responsibility resting upon the church. Through the splendid educational system organized by Dr. E. W. Wallace, the West China church can now take care or boys or girls from the Kindergarten to the to the large University, the objective being to have each foreign doctor or other worker, multiply himself many times through the graduation of native workers in all the fields of service.

Surely the church at home will not withhold the means of carrying on the work; will not shut the door in the face of the splendid opportunities now offering, but will bid the missionaries go forward until the great province of Sze-Chuan becomes part of the Kingdom of our Lord and Saviour, Jesus Christ.

A solo, "There is an All-Embracing Arm," by Mrs. G. W. Sayles, followed the sermon, and the pastor explained that an increase of 25 per cent. on the objective of two years ago is being asked by the missionary board, before the offering and the special missionary subscriptions were taken up.

IN CAMBORNE AND DISTRICT

Contract Let For Rebuilding Bethel Grove School—Improving Cobourg-Rice Lake Road.

CAMBORNE, Nov. 20—(Special.)—The contract for the rebuilding of the Bethel Grove school house in Hamilton township, recently destroyed by fire, has been let to Mr. S. Redpath, of Camborne.

The Hamilton Community Orchestra is arranging to hold a concert shortly, the proceeds of which will be used for the relief of Northern Ontario fire sufferers. Thus the good work goes on.

Miss Vrooman, public health nurse, is engaged in public health work in Hamilton, Haldimand and Alnwick townships at the present time.

The road from Plainville to Cobourg is being gravelled and put into good condition. This is a part of the Cobourg-Rice Lake road. A large gang of men has been at work upon it the past few weeks.

The quarterly official board of the Camborne circuit met at Plainville recently, when it was decided to hold the circuit missionary anniversary in December. The following day a canvas will be held with the object of increasing the annual missionary givings by at least 16 per cent.

THE MUNICIPAL POT BOILS AT HASTINGS

Rumored There'll Be New Faces in Council of 1923—Attend Social Functions Out of Town.

HASTINGS, November 20. — There seems to be more interest taken in the coming municipal elections than usual, and it is rumoured that there will be some new faces on the Council of 1923.

One thing is sure, it is going to be a real contest, as rumours have now been started about some of the candidates which have no foundation.

Dance at Warkworth.

A large number of Hastings citizens attended the Athletic Association dance given in the Town Hall at Warkworth on Friday evening. [illegible]'s Orchestra supplied the music, and all report having had a delightful evening.

Those from Hastings who took in the dance were: Mr. and Mrs. T. A. Coughlan, Dr. J. A. and Mrs. McDonald, Misses M. Bailey, H. Chapman, M. Lambert, K. Lambert, L. Walsh, M. Walsh, G. Stevenson; and Messrs. P. Bailey, R. Chapman, J. Howard, S. Stevenson, E. Tempest, P. Walsh.

The members of St. Mary's Parish, Campbellford, have sent out a number of invitations to the Hastings people to attend their assembly on 27th November.

PREPARATIONS FOR THE COLD WEATHER.

CAVAN, Nov. 20.—The fine weather for the past couple of weeks has given the farmers a chance to get caught up with their ploughing. Many have finished and are busy preparing winter quarters for their stock and doing other odd jobs in preparation for the cold weather.

Mrs. Matchett visited her mother, Mrs. Wilson Lifford, for a couple of days.

Mr. and Mrs. Kellett and son, Lawrence, of Lindsay were guests of Mrs. James Paul last week-end.

Mr. and Mrs. Charles Dawson and Mr. and Mrs. Walker Barnard of Bailieboro visited Mr. and Mrs. J. Armstrong last Sunday.

Bert Perrin has purchased a farm east of Bewdley, formerly owned by Andrew King. It is a fine farm of one hundred and seventy-five acres. Mr. Perrin has been ploughing on it for the past two weeks and will take possession in the spring.

T. S. Staples, Manvers, passed through Cavan this week on his way to Rice Lake to enjoy a couple of days' duck shooting and visit friends in that vicinity.

"EARL" SENT TO PRISON.

CHARLEVOIX, Mich., Nov. 20.—(Canadian Press.)—A. J. W. Greig, who posed in numerous northern Michigan resort cities as "The Earl of Dunblane," and sold residents and summer visitors alleged bogus securities to the amount of $90,000, was convicted by a jury in Circuit Court late Saturday night on a charge of larceny by embezzlement. Greig was sentenced to from two and one half to five years in prison.

ABDUL MEDJID EFFENDI ELECTED AS NEW CALIPH

CONSTANTINOPLE, Nov. 20.—(Canadian Press.)— Crown Prince Abdul Medjid Effendi, cousin of Sultan Mohammed VI., was elected Caliph by the Great National Assembly of Turkey on Saturday, and will be induced into office to-day at the Topeapou Palace.

Angora probably will be the seat of the Caliphate, until the foreign occupation of Constantinople ceases. Abdul Majid Effendi was born in 1868.

Madam—

You get very handsome "Clinton Pattern" Silverplate as premiums if you use Minto Tea. There's a coupon and a list of premiums in every packet. The tea itself is excellent, and costs no more than tea without the premiums. Buy a packet and try it!

MINTO TEA

Quality Tea with Quality Premiums

DENTYNE 5¢

CHEWING GUM

Whitens the Teeth

Good for you—yes. But good to chew, too.

The Gum in the Red Wrapper

10

Columbia December RECORDS

Columbia 10-inch double-disc blue label records are now

75c

(Formerly 85c)

Dance Music

When the Leaves Come Tumbling Down *and* Japanese Moon—Fox-Trots Paul Specht and His Hotel Astor Orch.	A-3716	75c
Goodbye (Tosti. Adapted by Specht and Denny) *and* Sextette from *Lucia di Lammermoor* (Donizetti — Adapted by Sodero)—Fox-Trots Paul Specht and His Hotel Astor Orch.	A-3708	75c
Homesick Incidental Whistling by Ted Lewis *and* To-morrow (I'll Be in My Dixie Home Again) Fox-Trots Ted Lewis and His Band	A-3709	75c
Toot, Toot, Tootsie! (Goo' Bye) Fox-Trot Frank Westphal and His Orchestra	A-3706	75c
Why Should I Cry Over You—Fox-Trot Knickerbocker Orchestra Under direction of Eddie Elkins		
Two Little Ruby Rings from *"Daffy Dill"* and I Came, I Saw, I Fell from *"Passing Show"* Medley Fox-Trots Ray Miller and His Orchestra	A-3710	75c

Popular Songs

Georgette *and* I'm Askin' Ye, Aint It the Truth?—Comedienne Ruth Roye	A-3714	75c
Where the Bamboo Babies Grow *and* I'm Through (Shedding Tears Over You) Tenor Solos Frank Crumit	A-3715	75c
Homesick *and* To-morrow (I'll Be in My Dixie Home Again) Comedienne Nora Bayes	A-3711	75c
Carolina in the Morning *and* I'm Going to Plant Myself in My Old Plantation Home—Comedians Van and Schenck	A-3712	75c
If You Don't Believe I Love You, Look What A Fool I've Been *and* I Wish I Could Shimmy Like My Sister Leona Williams and Her Dixie Band Comedienne and Jazz Band	A-3713	75c
Toot, Toot, Tootsie! (Goo' Bye) Comedian Al Jolson	A-3705	75c
True Blue Sam (The Traveling Man) Tenor Solo Frank Crumit		

Opera and Concert

Elisir D'Amore, "Una furtiva lagrima" (A Furtive Tear) (Donizetti) Tenor Solo Charles Hackett	49895	$1.50
Ernani, "Ernani involami" (Ernani Fly with Me) (Verdi) Soprano Solo Rosa Ponselle	98028	$1.50
Orfeo Ed Euridice, "Che faro senza Euridice" (I have Lost My Eurydice) (Gluck) Contralto Solo Cyrena Van Gordon	A-6221	$1.65
Aida, "L'abborrita rivale" (She, My Rival Detested) (Verdi) Contralto Solo Cyrena Van Gordon		
I Cannot Sing the Old Songs (Claribel) *and* All Through the Night—Soprano Solos Margaret Romaine	A-3704	$1.00
Gavotte in D (Popper) Violoncello Solo Pablo Casals	98012	$1.50
Paraphrase on Paderewski's Minuet (Kreisler) Violin Solo Toscha Seidel	49950	$1.50

Vocal and Instrumental

Lass O'Mine *and* Leezie Lindsay—Baritone Solos Cameron McLean	A-3703	75c
Oh, Gentle Presence *and* How Beautiful upon the Mountains (Harker) Contralto Solos Nevada Van der Veer	A-6222	$1.50
Christmas Tidings—Part I. *and* Christmas Tidings—Part II. Male Quartet Shannon Four (Compiled and arranged by Charles A. Prince)	A-3707	75c
Uncle Josh Keeps House *and* Uncle Josh in a Barber Shop—Comedian Cal Stewart	A-3701	75c
Dixie-Fantasia (Arranged by R. H. Bowers) Columbia Band	A-3700	75c
Old Number One—March (Prince) Prince's Band		
First Love (Holzmann) *and* Amoureuse—Waltzs (Berger) Accordion Duet Marconi Brothers	A-3702	75c

COLUMBIA GRAPHOPHONE COMPANY, TORONTO 226

OUT TODAY!

The J. M. GREENE MUSIC CO., LIMITED

"The Home of Good Music" *Charlotte Stree*

Stores at Peterborough, Lindsay, Belleville, Barrie.

VULCANITE ROOFINGS

BEAVER QUALITY

Approved by the National Board of Fire Underwriters

Patented design identified by the Beaver trade-mark

VULCANITE HEXAGON SLABS *are approved by the National Board of Fire Underwriters.*

Re-roof with Vulcanite Hexagon Slabs

You Can't Get All of These Advantages in Any Other Shingle.

Vulcanite Hexagon Slabs make a beautiful roof. The attractive hexagon design—the soft red or green colourings—and the double butt exposure all combine to make them the preferred choice of architects, builders, and home owners.

And they are as practical as they are beautiful. Special construction makes them easy and economical to lay. They are fire- and cather-resisting—and, when applied, give a durable, lasting roof that is double thick in every place.

Most of these features are patented. You can't get them in any other shingle made. Let us show you the superior qualities of genuine Vulcanite Hexagon Slabs. Estimates for your home gladly given upon request.

THE PETERBORO LUMBER CO., LIMITED

DEALERS IN THE BEST BUILDING SUPPLIES OF ALL KINDS.
Manufacturers of Lumber, Square Timber, Lath, Dressed Lumber, Etc.
HARDWOOD FLOORING. Peterborough, Canada. BEAVER BOARD

Vacuum Tube Developed Into Huge Power Source

Out of the small vacuum tube of the radio set engineers will be able to produce wonders not only in wireless but in other electrical fields.

The extent of these wonders can only be deduced from the great achievements already accomplished while science is only at its initial stage. One of these—the latest—is the enlargement of the tube until it can include a power that will span the ocean with its radiated waves.

J. H. Payne Jr., resarch scientist for the General Electric Company, is the man to whom credit is given for the development of this tube. Before him Dr. Irivng Langmuir had brought out a tube, six of which were used recently in the transmission of high frequency waves to Nauen, Germany.

Immense Power.

Payne's product is said to be 50 times as powerful as Longmuir's. Its power output is 40 amperes under a pressure of 250,000 volts.

J. H. PAYNE JR. AND HIS MIILLION-WATT TUBE.

Which means its capacity is 1,000,000 watts.

To conceive the immensity of this tube it may be reduced into known terms. For example, the tube weighs 60 pounds and supplies enough energy to light 1500 average homes. Its filament of tungsten, if drawn into filament the size of that in an ordinary incandescent lamp, would supply enough for 175,000 such lamps.

This tube essentially is intended for the generation and transmission of high voltage direct current and for other engineering work requiring high electrical energy. It serves as a rectifier to change alternating, or low frequency to high frequency current.

Good for Radio.

Its efficiency is rated at from 70 to 80 per cent for radio transmission. For other electrical purposes, however, it is not so high.

What wil be the end of this development of the vacuum tube, none of the engineers in the General Electric laboratories could predict.

"The practical construction of powerful tubes giveing thoroughly satisfactory operation requires a great deal more of development work," explained Dr. Langmuir in discussing Payne's invention. "It would be rash, however, to predict the limitation of the ultimate use of the vacuum tubes in the power field."

FIRE IN BUNKERS.

NEW ORLEANS, La., Nov. 20.—(Canadian Press).—A wireless message received Saturday night stated that the British steamship Asian of the Leyland Line, which left Thursday night for Liverpool with a cargo of miscellaneous freight, was returning to this port with a fire in her bunkers, caused by spontaneous combustion. The message added that the vessel was in no grave danger. The vessel is of 7,000 tons and has a crew of 60 men.

SHOT DAUGHTER AND SELF

REGINA, Nov. 20.—(Canadian Press)—On Thursday morning after firing three rifle shots at his little daughter Stella, one of which penetrated the back of her head, George Joseph Rodd, a farmer near Penzance, Sask., placed the muzzle of the rifle in his mouth and pulled the trigger a fourt time. He died in a few minutes. The girl was taken to Regina General Hospital where the bullet was extracted and she is now making favorable progress toward recovery.

Canada's Standard Remedy for Pain

T.R.C.'s for NEURALGIA SCIATICA RHEUMATISM NEURITIS ALSO AS LUMBAGO TEMPLETON'S RHEUMATIC CAPSULES

T.R.C.'s Made to "Get" Rheumatism Most other pains are easy.

Sold by McDermid & Jury and E. L. Payne Drug Stores.

THE simple fact is this: *there is nothing quite so good for pains and aches as Templeton's Rheumatic Capsules.* The medicinal power they contain is absorbed by the blood and so carried to the seat of the pain. T. R. C.'s contain no habit-forming drugs. Their action is to remove the cause of the pain.

USING T.R.C.'s is not an experiment, many thousands of Canadians have proved the effectiveness of T.R.C.'s. The best test you can make is to get a dollar box from your druggist, or for free sample write J. D. Templeton & Co., Toronto. A postal card will bring it.

"SATURDAY NIGHT" PRAISES LOCAL SHOW

Says Asa Huycke Shows Great Ability in Creation of Attractive Lyrics.

Toronto Saturday Night has the following eulogistic reference to Mr. Asa Huycke's production:

"The Message of the Bluebird," by a clever Peterborough composer, Asa Huycke, which made a favourable impression last spring, was repeated at the Grand Opera House in that city on 1st November, and delighted its hearers even more than on the first presentation. Mr. Huycke shows great fertility in the creation of attractive lyrics and the refinement of his melodies gives them an especial appeal. The music is woven about the love story of a shepherd boy and his sweetheart, and the libretto is a vehicle for charming dances as well as songs. The presentation by a large cast of Peterborough young people was notably speedy and efficient.

Charles Darwin, famous evolutionist was very delicate and considered his days work done at noon.

WHAT A RELIEF! SLEEVE AT LAST MAKES UP MIND

Sleeves have been in a wavering, undecided state.

Word came that they were creeping wristward.

Word came that they were receding past the elbow, almost out of sight!

Then sleeves themselves came in such a wonderful new style that the argument was settled by the charm of the sleeve itself.

Here is the sleeve that settled the question.

At a glance you can see that it is capable of settling not only the question of sleeves, but of the entire style of the dress.

It has the chic and charm of the unexpected. Some sudden whim of contrariness made it tight where it used to be wide, made it loose where it used to be tight and there you have the new sleeve.

Whether it is of contrasting material, whether it is embroidered elaborately, whether it is cuffed with braid, it remains for the season at least as the smartest sleeve your dress can have!

What Won't Radio Do?

Predictions of the future possibilities of radio are running wild.

Never before in the history of any other new science have so many applications been devised for it as for wireless. It has even reached the realms of the physic in its ever increasing list of uses.

It seems every time an "expert" or "authority" on the subject says something he finds some new use for radio. Many of these applications are obvious to the layman. But there are some which require the weirdest flights of the imagination, to conceive of their possibility.

Possiblities.

Some predictions already made for radio are:

The physicians will diagnose diseases from afar.

The school will be kept and sermons delivered by radio.

That light, heat and power will be derived from radio frequency waves.

That ships, submarines, automobiles—infact, every moving object—

will be controlled by radio.

That the next war will employ radio waves to do their heavy work.

And so on. But would it not be just as easy to go a step or two farther with these predictions? For instance, housewives would be glad to have their work lightened as far as possible. Why could not radio be adapted to kitchen use? Just as easy as having the waves run a tractor?

Heaven on Earth.

Also a far seeing Ponce de Leon might discover the real fountain of

youth in the mysterious bulbs and coils and motors that produce these wireless waves. Dangerous gland operations would be unnecessary and the age of Methuselah would be revived.

Let your imagination fly a little higher an dobserve the real kingdom of heaven on earth, when the blind will be able to see, the deaf to hear and the lame to walk!

Perhaps that's too far-fetched. But coming down a peg or two, couldn't the blind be made to hear what others see? Like the movies, for instance? And the deaf might be permitted to see the distant radio concerts that others hear!

As for the lame, with one's imagination at such heights, it ought to be easy to conceive of a radio machine that would furnish every person with a pair of good, strong, equal-sized legs!

CANADIAN PACIFIC IS NOT IN POLITICS.

President Beatty Says It's Too Busy Hoeing Its Own Row.

TORONTO, Nov. 20—(Canadian Press).—Sweeping denials of charges and statements that Canadian Pacific Railway was interfering in politics, taking part in the radial question as it effected Toronto, or influencing Toronto newspapers, were made by Edward W. Beatty, president of the road in an address at a luncheon of business men on Saturday at the Government House. Mr. Beatty declared that the Canadian Pacific Railway was "hoeing its own row", as a corporation selling transportation, and that it was not interfering or attempting to influence the decision of citizens of Toronto or Ontario on radials or other issues.

The Canadian Pacific Railway does not attempt to exert any political influence, said Mr. Beatty. He knew of no corporation, he said, that exerted what influence it had less frequently.

Emphatically Mr. Beatty said that there was not one dollar of Canadian Pacific money at stake in any Toronto newspaper, "I don't know who owns your newspapers," he said, "If we have any protests to make they will be made frankly, honestly and publicly, and the merits you can determine for yourselves. Political intrigues and machinations are not a part of our policy, because we live by the sale of transportation."

SIXTY PERSONS DROWN.

MEXICALI, Lower California, Nov. 20.—(Canadian Press.)—More than sixty persons were drowned when a boat capsized while attempting a landing yesterday at La Bomba, on the Gulf of California, according to word received here last night.

Milburn's Laxa-Liver Pills The Great Liver Regulators

The duty of the liver is to prepare and secret bile and serve as a filter to the blood, cleansing it of all impurities and poisons.

Therefore when the liver is inactive and failing to secrete bile in sufficient quantity constipation and other liver troubles soon follow.

Mrs. H. D. Hutchinson, Peterborough, Ont., writes:—"I have been using your Milburn's Laxa-Liver Pills and they have done me a lot of good.

My liver bothered me a great deal; I was drowsy and tired all the time and didn't feel like doing anything, let alone my housework, I tried everything, but your Pills seemed to do the work for better than anything I had ever taken."

Price 25c a vial at all dealers or mailed direct on receipt of price by The T. Milburn Co., Limited, Toronto, Ont.

CHANGE OF DATES OF LECTURES

On Literary Aspects of the Old Testament.

Hereafter these lectures will be given on Friday evenings. There will be four more lectures as follows:

Friday, November 24th and Friday, December 1st — The Law Codes in Relation to the History.

Friday, December 8th — Prophecy in Israel.

Friday, December 15th — Philosophy in Israel.

The amount of evidence given in the last two lectures has been too extensive to summarize. To state the conclusions apart from the evidence would be useless, or harmful.

An interesting indication of the difference with which the translators of the Old Testament into Greek viewed the question of inspriation from the ordinary view since the Reformation, is seen in the freedom of some of their translations, e.g.:

I King 8:12, Hebrew and English reads:

"The Lord hath said He would dwell in the thick darkness. I have surely built thee an house of habitation, a place to dwell in forever."

Here the Greek translators gave scope to a poetic impulse and expanded, thus:

"Though He appointed the Sun in the heavens,
Jehovah saith He will dwell in the thick darkness,
Build me, a house, a house
Fitting for me to dwell in for freshness."

It is is evident that had these translators held a doctrine of inspiration, similar to that of the traditional school, they would not have dealt so freely with the Scriptures. The above is by no means the only case.

SUSPEND REGULATIONS.

FORT WILLIAM, November 20. (Special.)—The suspension of coastal regulations will relieve the congestion of grain here.

Not a Laxative

Nujol is a lubricant—not a medicine or laxative—so cannot gripe.

When you are constipated, not enough of Nature's lubricating liquid is produced in the bowel to keep the food waste soft and moving. Doctors prescribe Nujol because it acts like this natural lubricant and thus replaces it. Try it today.

Nujol

A LUBRICANT—NOT A LAXATIVE

First Business Women's Style Show

MRS CAROLINE RADNER LEWIS.

(By Marian Hale.)

The first fashion show, by, for and with business women, was one of the novel features of the Women's Activities Exposition, which was held in New York from Sept. 18 to 23.

The mother of the inspiration was Mrs. Caroline Radner Lewis.

She believes that business women have come to be the best dressed women on earth, and that instead of taking what the designers offer, they ought to get together and tell the designers what they want.

With that as her working foundation, she has induced several wholesale houses to submit a selection of gowns suitable for business wear and has selected a number of business women to act as models, and has arranged to have several business women lecture to fashion designers on what the well-dressed business woman wants to wear.

"This show is not to uplift the business woman, but the manufacturer," Mrs. Lewis insists.

"Fashions are designed for flappers, debutantes, society matrons and sportswomen, but rarely for business women—and yet they represent by far the largest group.

"When women first went into business they made the mistake of dressing too severely, and ever since the idea of 'business clothes' brings up a picture of severe, masculine, unlovely attire.

"They used to idealize the severe tailored suit with the white tailored blouse— an impractical and not an economical style, for it requires a perfect grooming and an immaculateness quite impossible to retain during a day's work.

"Dark frocks of silk or wool, cut on the easy new one-piece lines are infinitely more comfortable and more feminine, and easier to keep in condition.

"We propose also to show women how simply the new frocks are made and how possible it is to have them made at home by a seamstress, thus enabling one to have better material and individuality at a lower figure than good ready-made clothes cost.

"Also we are going to show the possibilities of the interchangeable wardrobe, how foundation slips may be combined with different overtunics and draperies to produce variety.

"It is the aim of our fashion show to clarify womens' ideas about what they want and what they can get, and we hope these ideas may be a revelation to the men who sell clothing."

The exposition is under the direction of the Professional and Business Womens' League, an affiliation of women associated with almost every line of work into which woman has penetrated.

HASTINGS NEWS

George McKim of Peterboro, spent Saturday in town on official business.

Mrs. Geo. Lynch returned home Saturday after a pleasant visit with her daughter, Mrs. M. Foley of Toronto.

Leonard Carter has returned from an extended trip to the West.

Mrs. W. Edward of Peterboro. is the guest of her son, H. Edwards

James Barry, one of our oldest residents left town on Friday to reside in Peterboro

Mrs. Robt. Thompson of Westwood spent the week end the guest of Mr. and Mrs. John English.

Messrs. E. Bull of Oakville, and W. A. Pickens of Dartford are spending a few days in town in the interests of the National Cooperage Company.

Miss Mary Burry left on Friday, to spend the winter in Peterboro.

Mrs. Clarke Johnson of Campbellford, was a recent guest of Mr. and Mrs. Robt Dainard.

Mrs. Wigg of Toronto, is spending a few days in town the guest of Mr. and Mrs. R. Walsh.

St. George's W. A. are making arrangements to hold their annual bazaar of home made cooking.

The people of Hastings have been favored with an invitation to the fowl supper and dance of St. Alphonsus Church Wooler, on Tuesday evening, Nov. 21.

Mr. and Mrs. George Legrow of Stirling spent Sunday with Mr and Mrs. T. J. O'Neill.

NURSE THINKS NOTHING BETTER

Lydia E. Pinkham's Vegetable Compound Advised for all Women in Poor Health

Toronto, Ontario—"I took Lydia E. Pinkham's Vegetable Compound for years and it is the only patent medicine I ever recommend. I am a nurse and if I find a woman is in poor health I always tell her to take it. Although you know that doctors and nurses do not use patent medicines I must say that I think there is nothing better than your Vegetable Compound. When I first took it I was so tired when I got up in the morning that I could not eat, and when I went to bed I was too tired to sleep. My mother-in-law told me that Lydia E. Pinkham's Vegetable Compound was just what I wanted so I tried it and only took two bottles when I felt better. Since then I have found that there is nothing that makes me feel so well, for it seems to build my system right up. I don't know any other medicine that has done so much for women."—Miss. W. H. PARKER, 19 Wellesley Ave., Toronto, Ontario.

Women testify again and again that they have been helped by Lydia E. Pinkham's Vegetable Compound "after other medicines have failed." It has been tried for nearly fifty years and not found wanting.

If you are suffering from any of the various ailments which accompany female weakness try it.

Many experiments here and abroad have shown that liquid hydrogen is by far the lightest of all known liquids.

QUIZ CORNER

AGRICULTURAL IMPLEMENT INDUSTRY.

Q.—What is the extent of the agricultural implement industry in Canada?

A.—Canada had, in 1918, 84 agricultural industries, employing 10,000; capital invested, nearly $75,000,000; production value, $35,000,000. The Massey-Harris Company is the largest plant of its kind in the British Empire.

MONTREAL PORT GRAIN SHIPMENTS.

Q.—How much grain was shipped through Montreal port during the season of 1921?

A.—Nearly 120,000,000 bushels of grain were shipped through the Port of Montreal during the season of 1921—double that of 1920, and the largest quantity in its history.

LOSS THROUGH INSECTS

Q.—The loss through insects to agriculture is said to be enormous. What is it?

A.—Canada's estimated loss to field, orchard and garden crops by destructive insects is estimated by the Dominion Entomologist at $200,000,000. To this is to be added losses by forest insects, stored produce insects, etc.

CANADA'S AREA.

Q.—How large is Canada, compared to the British Isles, the British Empire, or Europe?

A.—Canada's land area is 29 times that of the British Isles; nearly equal to the continent of Europe; twice the size of the Indian Empire, and 28 per cent. of the British Empire (exclusive of territories held as mandatory).

BRITISH EX-SERVICE MEN

Q.—Great Britain is assisting her ex-service men to settle in her colonies. How many come to Canada?

A.—The British Government, under a policy of financially assisting ex-service men to settle in the colonies, had, up to October, 1921, sent 25,000 to Canada.

DEFEND ERSKINE CHILDERS.

DUBLIN, Nov. 20. — (Canadian Press.)— The Irish Times to-day says a writ was issued from Chancery offices on behalf of Erskine Childers, leading lieutenant of Eamonn De Valera, with a view to quashing proceedings of military court which tried him on a charge of illegally possessing arms.

FOR CHAPPED HANDS

The Best Lotion to use is

PARKE'S GLYCEROID

It is healing, soothing, and protective. Makes rough skin velvety and smooth.

It is not at all sticky.

25c PER BOTTLE.

Bond's Drug Store
Corner George & Hunter Sts.

Banta's Kidney and Rheumatic Pills are sold at LYNCH'S Drug Store, 168 Hunter Street. m-t

Fairbank's Type Z
GAS ENGINES
From 1½ to 20 H.P.

CEES AND FUR COATS AT CLEARING PRICES.
TABLE FITTINGS & LITTER CARRIERS HARNESS, HORSE BLANKETS, MITTS AND GLOVES.

FOR SALE—Brick House on Grand View Avenue.
Brick House on Hunter Street East.
Also a Number of Farms.

R. C. HEARD
AGRICULTURAL AGENCY
379 Water Street

Children's Warm Bath Robes

This is the weather when a nice, wooly bath robe is what the kiddies enjoy.

We have them in sizes from 1 to 12 years.

They are in fine quality eider down, in an assortment of pretty colors, and are finished with cords and tassels.

See them while the assortment is complete.

W. E. Lech, 366 George St.
Children's Wear Exclusively.

Early Advertising Copy

Better service can be given advertisers who hand in their copy EARLY IN THE FORENOON or the evening before.

This is particularly true just now when Advertisers find it highly profitably to use the columns of The Daily Examiner, which goes into nearly every home in the city of Peterborough, and the outside villages and rural routes. Total circulation 7,100 copies.

"Mother *makes the most delicious 'French fried' in the world!"*

They are crisp, tender and delicious. She fries them in Cooket, a new vegetable shortening of the utmost purity and richness. Cooket stands a very great heat, and when the potatoe is dropped in — the outside is cooked almost immediately.

Cooket is very economical and can be used for all baking and frying purposes.

COOK IT WITH—
COOKET
A pure vegetable shortening for frying and baking
Unrivalled for Purity

Write for Cooket Recipe Book.

All good dealers sell Cooket in tins of 1 lb. and 3lb. net weights.

LEVER BROTHERS LIMITED, TORONTO C6

HOUSE BURNED SEYMOUR EAST

Property Owned By T. J. Horkins, of Campbellford — Social Events in Campbellford.

CAMPBELLFORD, Nov. 20.—A frame dwelling on the Stirling road, near the 5th concession of Seymour East, was totally destroyed by fire on Saturday morning about one o'clock. The house was formerly occupied by a dairy man named Josh Anderson, later on by a Mr. Rightmire, but has been vacant for some little time. The cause of the fire is a mystery. Councillor Richard Cole, with Freeman Bailey, of the Hydro staff, were soon on the scene with a gang of volunteer firemen, but the flames had gained such headway that their efforts were fruitless. The building was owned by T. J. Horkins, of Campbellford, and will be a total loss as it is understood that no insurance was carried.

Had Good Luck.

Messrs. Dave Mitchell and Frank Labrash, both members of the Sandy Lake Deer Club, returned on Saturday, the proud possessors of a deer apiece, which is just a little better than the average hunter can boast of this year, but they have got to be travelling pretty fast to get by this pair, and it's the same old story year after year. They always bring home the venison.

Good Radio Service.

Kenneth Cairns, chief operator at the Radio Club, was able to get excellent results in connection with the score and play, during the Queen's-Varsity game on Saturday, and when the final figures came through, enthusiasts wondered what had happened the steam rollers. In fact they are still wondering.

When Winter Comes.

Tom Thomas, the big husky defence man of Campbellford lacrosse fame, was a visitor in town last week. Tom was in Belleville on business and just couldn't resist running up to see some of his old pals and take a last look at the battlefield before returning to his winter quarters.

A Social Evening.

A very pleasant evening was spent at the home of Mrs. George Thring, Rear street on Thursday, when Mrs. Thring was hostess to the girls of her Sunday school class, twenty-one in number. During the evening Misses Glennys and Margaret Longman, who were leaving on Saturday for Streetsville, were each presented with a Bible by teacher and pupils. A very pleasant evening was spent in games, etc.

Second Prize.

Friends of Mr. Ed. O'Connor of Seymour West, will be pleased to learn that he has received second prize from the Canadian Chick Hatchery for an essay on "The Successful Raising of Baby Chicks."

Mr. McGinnis of the Hydro staff, left by motor for Toronto yesterday.

Rev. H. S. Bennett was in Lakefield on Sunday, where he was conducting anniversary services in the Baptist Church. Rev. Hugh Shaw, of Menie, had charge of Mr. Bennett's work during his absence.

Dr. and Mrs. W. F. Loucks motored to Peterborough on Sunday, and visited at the home of their daughter, Mrs. Cyril K. Lech.

The Girl Guides.

Miss Irene Davidson very kindly opened her home last week to the Girl Guides for their regular meeting which was held on Wednesday evening instead of Tuesday. Several ladies were also in attendance for the purpose of forming a local association. After the regular work was concluded Mrs. C. W. Turner was presented by the Girl Guides with the Girl Guides' Badge of Thankfulness in recognition of her willing and valued assistance in their social activities in the past.

Mrs. Turner, who was taken by surprise, replied fittingly, after which a hearty handclap was given for Miss Glennys Longman, who was about to leave for her new home in Streetsville.

Dainty refreshments were then served, and a pleasant and profitable evening was brought to a close.

Miss Mildred McNaughton has accepted a position in Dr. H. O. Richardson's office in the Ferris Block.

Miss Nellie Davidson motored down from Toronto, and spent the week-end with her parents, Mr. and Mrs. C. Davidson.

Mr. David Mitchell, of Victoria Street, was home over Sunday, and leaves for Colborne on Tuesday, where he has secured another large contract for brick work.

Special Services.

Most successful anniversary services were held on Sunday in the Methodist Church, the pastor, Rev. H. B. Kenny, preaching very practical and helpful sermons at both services, his morning address being based on the words found in Ephesians, chap. 5, verse 14. 'Awake, thou that sleepest, and arise from the dead, and Christ shall give thee light." The evening's discourse on "Great Principles by Which Men Live," was based on Deuteronomy 8, verse 3, "Man doth not live by bread alone, but by every word that proceedeth out of the mouth of God doth man live."

Fowl Supper.

An anniversary fowl supper will be held in the Methodist Church on Tuesday evening, 21st November. The ladies are planning to make this supper the best yet.

During the supper the band will furnish suitable musical numbers, following which an excellent programme will be rendered in the auditorium, consisting of solos, quartettes, speeches. Rev. Harold Young, M.A., B.D., of George Street Methodist Church, Peterborough, will be the chief speaker, and a treat is promised all who attend.

Mr. and Mrs. E. Turner, of Havelock Road, announce the arrival of a baby boy on Saturday morning, Nov. 18th.

The Misses Mabel and Luella Oulton motored up from Toronto on Saturday and spent the week-end with their sisters, the Misses Kate and Annie Oulton of Canrobert Street.

Mr. and Mrs. C. W. Smith, with Mrs. Vermilyea and Purdy Petty, motored over to Castleton on Sunday and spent the day with friends.

Mrs. M. O'Donohue, of Rear Street, is visiting her daughter, Mrs. Frank Fitzpatrick, of Belleville.

Mr. Thomas Chaplin, Principal of Hastings Public School, spent the week-end at the home of his parents, Mr. and Mrs. William Chaplin.

Mrs. A. W. Free has returned home, after an extended visit at the home of her daughter, Mrs. Milburn G. McCarthy, Toronto.

Mr. Edward Goodman left last week for a short visit in Montreal.

Mr. Frank Linton, of Peterborough, spent the week-end at the home of his parents, Mr. and Mrs. Robert Linton.

Mrs. William J. Dunstan, who has been visiting at the home of her daughter, Mrs. Love, Elgin House, Muskoka, is expected home this week.

Friends of Mr. Garnet Lloyd, who was taken on Wednesday to Nicholls Hospital, Peterborough, where he underwent an operation for appendicitis, will be pleased to learn that he is making very satisfactory progress toward recovery.

NEW BUSINESS.

Mr. H. E. Brown has opened up a first-class steam pressing and cleaning establishment at his Tice Street store (formerly Gordon's) and is ready for business. No matter how bad the spot or staln may be, he has the process which removes it, and will also take orders for dyeing. All work absolutely guaranteed. Just 'Phone 258 and driver will call. Garments entrusted will receive expert cleaning, prompt delivery service and the price will be right. 6d-118

A REAL BARGAIN

FOR SALE — EMPIRE CREAM separator and barrel churn, in A1 condition. Apply Joseph Poulton, Campbellford. 4d 120 6662

Mr. H. E. Brown wishes to announce to the people of Campbellford that he is prepared to take orders for dyeing, cleaning and pressing at his store on Tice street (Gordon's old stand(. Goods called for and delivered promptly. All work absolutely guaranteed. 'Phone 258 and driver will call. A trial solicited. 6d-124-6713.

PRODUCE MARKETS

PETERBOROUGH MARKETS

FRUITS.

Bananas, 50-60c dozen; 12 1-2 and 15c lb.; Calif. oranges 40-$1 dozen; grape fruit 10c; 3 for 25c; lemons, 40c dozen; mixed nuts, 30-35c; cocoanuts, 10-15c; Smyrna figs, 40-45-50c lb.; green peppers, 5-10c apiece; Calif. honeydew melons, 50-60c each; cranberries, 20c quart; chestnuts, 40-60c lb.; Calif. grapes, red ones 25c, lb, and green Malaga, 30c; Calif. pears, 60c dozen; cooking figs, 15c lb.; dates, 15c lb; Jonathon, 30c pk; $2.75 box; cooking apples (Spys, Baldwins and Starks) 40-60c peck; Golden Grimes, 50c; Tolman Sweets, 60c; pineapples, 40-50c apiece; cucumbers, 40-50c apiece; hothouse tomatoes, 50c lb; string beans, 25c lb; kale, 25c apiece; Brussels sprouts 25c quart; cluster of raisins (Malaga), 40c package; celery (Thedford) 15-20c bunch; B. C. celery, 20-25c bunch; cooking onions, 50c peck; potatoes, 20c peck; 95c bag; grapefruit (Stripes) 2 or 3 for 25c.

VEGETABLES.

Beets and carrots, 35c peck; parsnips 40c peck; turnips 25c pk; leaf lettuce 5-10c bunch; cabbage, 10-15-20c; domestic potatoes, 15-20c peck; 85-90c bag; domestic onions, 6 lbs. for 25c; peck, $2-$2.25 bag; celery, 15c apiece; 2 for 25c; Spanish onions 10c lb.; 3 for 25c; sweet potatoes, 3 lbs. for 25c; spinach, 70c peck; egg plant 15-20c; parsley, 5c; head lettuce, 25-35c; squash, 15-25c each.

DAIRY PRODUCTS.

Creamery butter, 36-43c; dairy butter, 35-40c lb; oleomargarine, 24-28c, eggs, 40-45c; strictly fresh eggs, 70c dozen; shortening, 15-20c lb; lard, 17-24c; cheese, 25-30c; old cheese, 40-45c.

FISH.

Pink salmon, 22-25c lb; white fish, 15c; haddies, 20c; boneless, 25c; halibut, 30c; finnie haddie, 25-30c; red salmon, 25c; salmon trout 22c; kippered herring, 20c ..; oysters, 70c pint.

MEATS.

Beef, 10-30c lb; hens, old, 25c; chickens, 30c; ducks, 35c; live hogs, $10.75; dressed hogs, $17; bacon, 37-50c; pork, 18-39c; sausage, 18-20c; veal, 5-30c; lamb 15-35c.

GRAINS.

Fall wheat and Marquis, $1.00 to $1.05 bushel; spring wheat, 95c; alsike, $5-$6.50; No. 1 peas, $1.25-$1.35; No. 2 peas, $1; oats, 37-40c; rye, 67-72c; barley, 55-60c; flour, half-bbl. $3.75; pastry flour, 24-lb bag 75c; red clover, $7-$8 bushel; buckwheat, 68-72c bushel; bran, $24 ton; shorts, $25 ton.

HIDES AND WOOL.

Cow hides heavy, 10cffi light, 12c; horse hides, $2.50-$3.00; calk skins, veal, 15c; deacons, 75c-$1.00; kips, 8c; sheep skins, $1.00-$1.25; lamb skins 75c-$1.00; shearlings 20-25c; fine wool 18-19c; medium, 15-16c; coarse wool, 12-13c.

HAY.

Old hay, baled, $20; new loose hay, $12-$16; new hay baled, $15; straw, $12.

STERLING RATES.

MONTREAL, November 20. Canadian Press. — Sterling exchange rates were quoted here Saturday as follows:

Demand, 4.4745.
Cables, 4.4770.

WINNIPEG CATTLE.

WINNIPEG, November 20. Canadian Press. — Receipts were 300 cattle and calves and 250 hogs.

There was a comparatively light volume of trade being transacted on the cattle market this morning and the current sales completed found prices holding mostly in line over the close of Friday.

The hog market remained unchanged over the close of Friday; thick smooths weighing up at $9.50 and select bacon at $10.45.

There was practically nothing doing on the sheep market due to the lack of supplies. The few fair mutton sheep which passed over the scales were held over from Friday with prices from $4 to $5.

CASH GRAIN.

MONTREAL, November 20. Canadian Press. — There was a steady demand for cash grain in Saturday's market here, but with no change in prices, which remained firm. There is nothing new in the flour situation. A good business prevails in millfeed and the rolled oats market was active. Trade in eggs was good. Total receipts to date this season have been 15,257 cases in excess of the same period of 1921. There is not very much movement in the butter market. Total receipts to date have been 166,091 more packages than in 1921. The cheese market was quiet. The total receipts to date have been 368,680 boxes less than in 1921.

TRENT RIVER NEWS

TRENT RIVER, Nov. 20.—Oliver Garrieau, Will Christie and Tom Wight arrived home Friday from the north country where they have spent the week at the deer hunt.

Mr. and Mrs. Oliver Garrieau are entertaining a large circle of friends at their home tonight.

Will Christie returned to Toronto Saturday after spending the past two weeks here.

Mrs. Charles MaCoun was in London recently attending a convention of the Women's Institute.

The regular monthly meeting of Seymour West Women's Institute was held at the home of Mrs. Geo. Vanolkenburg Friday after a social evening, a program was given and lunch served.

Willie Sedgwick has returned to Hamilton after spending two weeks at the home of his parents.

Mr. and Mrs. Herbert Rose, Ethel and Harry, returned to Toronto Saturday after spending the past week here. They took home some fine lunge caught in the Trent waters during their stay.

"Cascarets" 10c

Best Bowel Laxative When Bilious, Constipated

To clean out your bowels without cramping or overacting, take Cascarets. Sick headache, biliousness, gases, indigestion, sour, upset stomach, and all such distress gone by morning. Nicest physic on earth for grown-ups and children. 10c a box. Taste like candy.

SAGE AND SULPHER DARKENS GRAY HAIR

It's Grandmother's Recipe to Restore Colour, Gloss and Attractiveness.

Almost everyone knows that Sage Tea and Sulphur, properly compounded, brings back the natural colour and lustre to the hair when faded, streaked or gray. Years ago the only way to get this mixture was to make it at home, which is mussy and troublesome. Nowadays by asking at any drug store for "Wyeth's Sage and Sulphur Compound," you will get a large bottle of this famous old recipe, improved by the addition of other ingredients at a small cost.

Don't stay gray! Try it! No one can possibly tell that you darkened your hair, as it does it so naturally and evenly. You dampen a sponge or soft brush with it and draw this through your hair, taking one small strand at a time; by morning the gray hair disappears, and after another application or two, your hair becomes beautifully dark, glossy, and attractive.

AT HASTINGS AND DISTRICT

Many Visitors Over the Week-End — Preparing to Banquet the Lacrosse Boys—News Briefs.

HASTINGS, Nov. 20.—D. Simpson of Peterboro, spent Saturday in town on business.

Messrs. W. Doughty and H. Edwards were in Peterboro on Saturday

R. A. Sutcliffe, manager of the Union Bank of Canada spent the week-end at his home in Stirling.

Mrs. D. Simmons left on Saturday for her home in Lakefield, after an extended visit with Mr. and Mrs. A. Wilson.

Mrs. W. Blackburn is spending a few days with her daughter in Toronto.

H. Johnson is spending a few days at his home in Apsley.

LACROSSE CLUB BANQUET

The committee appointed to look after the banquet for the lacrosse boys report that everything is round ing into shape, and that they expect on the evening of November 29 to show the appreciation the town has for these boys in the good showing they have made this year.

LAID AT REST

The funeral of the late Elmer E. Seeney was held on Sunday afternoon from his father's residence. Percy township, the service being conducted by the pastor of the Hastings Methodist church, Rev. M. L. Hinton of which church the deceased was a faithful member.

The obsequies were very largely attended and the remains were laid at rest in Trent Valley Cemetery.

ALONG THE WATERFRONT

Navigation closed on the Trent Canal on November 15, but the Rainbow reached here Saturday night in charge of Captain Simpson.

"I Had Terrible Backache From Kidney Disease"

Mrs. M. A. McNeill, Canaan Sta., N.B., writes:

"I was troubled for years with terrible backache, resulting from kidney disease. At times in each month I remained in bed, the pain was more than I could stand, and to walk was almost impossible. I used about $50.00 worth of other medicines, but with little results. Now I am completely better, after using only five boxes of Dr. Chase's Kidney-Liver Pills.

Dr. Chase's Kidney-Liver Pills

One pill a dose, 25cts. a box. All dealers, or Edmanson, Bates & Co., Ltd., Toronto

Noon Briefs From Wires

NEWBERRY QUITS.

WASHINGTON, Nov. 20. — (Special).—Senator Newberry, of Michigan, quits. The resignation was read to the Senate to-day. Ford may seek the vacated seat.

FRANK BACON DEAD.

CHICAGO, Nov. 20.—(Special). —The theatrical world mourns for Frank Bacon, famous in the role of "Lightnin'," who is dead here.

HARDING WILL ENQUIRE.

WASHINGTON, Nov. 20.—(Special).— Harding is to enquire into the alleged combination of civil affairs in Louisiana by the Ku-Klux Klan.

COMMONS OPENS TO-DAY.

LONDON, Nov. 20.—(Special).— Commons opens to-day. Labor, for the first time in history, constitutes the official opposition.

Royal suction gets all the dirt

NOTICE the illustration of the laboratory test-jar shown above. It was made from an actual photograph, and shows clearly how Royal's powerful suction thoroughly removes the *two* kinds of dirt in rugs. The dirt that harms your rugs most is not the light surface dirt floating on the top of the water in the jar. It is the solid mass of *embedded* dirt at the bottom. Just as this embedded dirt sifts down through water, it works down through your rugs. Much of it is finely divided grit which gradually "cuts" the fibres—all of it is unsanitary since it forms a germ-breeding bed.

To take out this *embedded* dirt (and no rug is *really* clean until this dirt is removed) requires powerful air suction applied directly to the rug-surface. Brooms and brushes—even if motor-driven—only pick up the surface dirt, and their constant friction wears down the nap of the rug.

The suction produced by the Royal Electric Cleaner is powerful and uniform all along the extra wide 14-inch nozzle. And this nozzle not only slips into corners and under furniture easily, but it can be quickly adjusted (by means of the Royal adjusting screw) to any floor surface—from thick Chenille rugs to bare hardwood or linoleum, even concrete!

The Royal weighs barely 11 pounds—a child can carry it up and down stairs, and large rubberoid wheels, that cannot mar or scratch, make it exceptionally easy to use.

Its attachments will clean your upholstered furniture, mattresses and hangings as thoroughly as the machine itself cleans your floors. And because it *cleans by air alone*, the Royal cannot possibly injure even your fine rugs or fabrics.

Think of the convenience of owning such a complete housecleaning outfit!

Let us demonstrate (without cost or obligation to you) that Royal suction *really* gets all the dirt from rugs and fabrics. Ask *to-day* for a home demonstration and the particulars of our deferred payment plan.

The F. R. J. McPherson Co., Ltd.
450 George Street

ROYAL QUALITY SERVICE
ELECTRIC CLEANER
Cleans by Air—Alone!

Store Opens 8.30 a.m. Daily

THE J.C. Turnbull CO. LTD

Store Closes 5.30 p.m. Daily

Demonstration Continues

MISS MEYERS

The Demonstrator of

Boncilla Beauty Preparations

Has consented to stay with us another week, and give her practical demonstrations and lectures to many of the Peterborough women and girls who did not have the opportunity of hearing her last week.

LECTURES—Every morning at 10.30 on the second floor, semi-personal advice and instructions on care of the skin will be given.

Every afternoon on the Main Floor General Lectures and Demonstrations of the Famous Boncilla Clasmic Pack.

Lectures for the Business Girls have been specially arranged for by Miss Meyers to take place on Wednesday and Friday, at 5.30 p.m., on the Second Floor. Every girl in Peterborough welcome.

Your Last Chance to hear Miss Meyers and to benefit by her superior knowledge and experience on the care of one's face, and the art of massaging. There is a right and a wrong method of care of the face, one is destructive, the other helpful. Miss Meyers will tell and show you the right method free of charge.

Holiday Voting Contest

$500.00 Given to Charitable and Helpful Organizations.

See the Bulletin in our George St. Window announcing the standing of the organizations already entered in the great contest. A vote with every 25c cash purchase or payment on on account.

VOTE TO-DAY—OFTEN AS YOU LIKE

WOMEN'S CHARM LIES IN THEIR UNEXPECTEDNESS SHE SAYS

By MARIAN HALE.

Don't expect any radical new styles to issue from Paris for the next two months—there aren't going to be any.

Because Mademoiselle Cecile Sorel, star of the Comedie Francais, and darling of French theatre-goers, who has set the styles not only in clothes, but in people and art as well for the past 20 years, will not be there to start them. She is making a two months' tour of the United States and Canada, and France must hold up its sartorial activities until she returns.

"I have launched every new style for the past 20 years," she told me. "I give to Paris, and Paris gives to the world. I am responsible for the long skirts you are struggling with today, and for the short ones you have just discarded. In Paris, the dancing craze is over and there is no reason for short skirts now."

Asked to venture some information about what is in the future for us, she refused.

"Styles are like fascinating women," she replied, "their charm lies in their unexpectedness. Clothes are never so intriguing as when they are illogical—when they make you like them and want them, even though you disapprove of them.

"When I left Paris the finest artists, designers, jewelers and manufacturers submitted to me their choicest materials to select from. All France took it upon herself to see that the 34 costumes I brought to this country should represent the very pinnacle of French artistry in dress.

"French people have great respect for the taste of Americans. They know they want only the very best. And France does not want America to become independent in the matter of fashion.

"The most startling thing I brought with me is a hat of diamond and pearls, worth $100,000."

The gowns and hat were shipped immediately to Canada, in the care of two detectives, and New York gets no glimpse of them until she returns here for her month's engagement.

When I saw her at the Ritz she was reclining on a chaise longue, with the knowing grace of a woman

MADEMOISELLE CECIL SOREL.

who reclines because it is becoming, not because she is weary, attired in a negligee of blue and silver brocade and pink satin slippers outlined with pink swansdown.

About her throat were yards of pearls and on one hand she wore a ring with an emerald the size of a plum, on the other a pearl of similar outline. The only diamonds she wore were set in her pearl earrings.

Judged by our standards, she is not beautiful, but she has the vivacity, charm, assurance and the ready wit that characterize the women of her country.

"American women are beautiful, stylish and distinguished," she said. "They are so well groomed as well as well gowned. New York is wonderful. The most vivid sensation of beauty I ever experienced was when we came up the bay."

Mademoiselle Sorel is the first visitor from France who has not complained about our prohibition(?). "Why should you drink wine?" she asked. "There is champagne in your air.

"Do not worry about styles," she assured me in parting. "I originated a number of things before I left, and when I return, I promise you the most startling inspirations of my career."

You Are Welcome

to a 10-Day Tube.

Simply send coupon.

New Beauty Came

A story that millions know

Millions of people have gained new beauty through a new teeth cleaning method. You see them everywhere. Their teeth now glisten, and they show them when they smile.

If you don't know that method, make this test.

Combats the film

It is film that makes teeth dingy—that viscous film you feel. It clings to teeth, enters crevices and stays. Food stains, etc., discolor it, then it forms cloudy coats. Tartar is based on film.

Film also holds food substance which ferments and forms acids. It holds the acids in contact with the teeth to cause decay. Germs breed by millions in it. They, with tartar, are the chief cause of pyorrhea.

Thus most tooth troubles are now traced to film. Under old methods, very few escaped them. Beautiful teeth were less often seen than today.

Old ways failed

No ordinary tooth paste effectively combats film. So much film remained to night and day threaten serious damage.

But dental science has now found two ways to fight that film. One acts to curdle film, one to remove it, and without any harmful scouring.

Able authorities proved these methods effective. Then dentists everywhere began to advise their use.

A new-type tooth paste was created, based on modern research. The name is Pepsodent. These two great film combatants were embodied in it.

Fights acid, too

Pepsodent brings other much-desired effects. It multiplies the alkalinity of the saliva. That is there to neutralize mouth acids, the cause of tooth decay.

It multiplies the starch digestant in the saliva. That is there to digest starch deposits on teeth before they ferment and form acids.

Those are Nature's great tooth-protecting agents. Each use of Pepsodent gives them manifold power. These combined effects mean a new era in dental hygiene. Careful people of some fifty nations now share it, largely by dental advice.

You'll be amazed

The effects of Pepsodent are quick and apparent. They will amaze and delight you. A short test will convince you that this method is essential, both to you and yours.

Send the coupon for a 10-Day Tube. Note how clean the teeth feel after using. Mark the absence of the viscous film. See how teeth whiten as the film-coats disappear.

Then judge by what you see and feel. Cut out the coupon now.

Made in Canada

Pepsodent CANADA REG. U.S. PAT. OFF.

The New-Day Dentifrice

A scientific film combatant which whitens, cleans and protects the teeth without the use of harmful grit.

10-Day Tube Free 10c Can.

THE PEPSODENT COMPANY,
Dept. D-438, 191 George St., Toronto, Ont.
Mail 10-day tube of Pepsodent to

Only one tube to a family.

But Sir Arthur would not allow the poor farmers to comfort themselves with any false hopes.

"It would be dishonest to suggest," he declared "that at the present time either remedy is practical. The agricultural interests have a comparatively small representation in the House of Commons, which is permanently urban in character. The Government may adopt some palliatives, but it will insist that agriculture must work out its own salvation on an economic basis."

MOULDING SAYS IT IS HIS FAMILY MEDICINE

"Tanlac has done my wife and myself so much good that we have made it our family medicine," says Frederick Moulding, 2513 17th St., Southwest, Calgary, Alberta.

"As for myself, I had been feeling just about half sick for some time. My appetite was very poor, nothing tasted right, and what I did eat seemed to do me little good. Although I was working every day I never felt hungry and my energy and strength was slipping right away from me.

"Two or three years ago my wife was troubled somewhat the same way. She had no appetite, was all run down and very nervous. After taking a few bottles of Tanlac she was so improved that all the neighbors spoke about it.

"Knowing what Tanlac did for my wife I, of course, took it myself, and it has helped me just like it did her. I now eat three rousing meals a day and relish every bite and have an appetite that never fails me. That tired feeling is gone and my old time strength and energy have come back to me. My wife and myself both think Tanlac is great."

Tanlac is sold by all good druggists.

LAKEFIELD HUNTERS HAD GOOD RUN LUCK.

Most of Them Brought Home Their Allotment of Deer and a New Crop of Stories.

LAKEFIELD, Nov. 20. — The hunting season of 1922 is now at an end, the hunters have acquired their allotment of game, and a brand new stock of hunting stories to regale their friends.

While some parties had good luck this year, others had very poor success, but the average was good.

Messrs. W. A. Payne, Walter Hamblin and John Botterill, who made their headquarters at the old depot on the Apsley Road, returned with two fine deer.

The Burleigh Ranch Hunt Club reported three deer about the middle of last week; they hope the last few days will see the number added to considerably.

The Fraser-Moore party, who hunted at Jack's Lake, had good luck and had eight deer when last heard from.

The Payne-Spence party, who made their headquarters at Pakesley in the Parry Sound district, returned on Friday with twelve fine deer.

An Apsley party, which numbered several Yankees, hunted at Jack's Lake with great success. Besides having their full share of deer, they also had secured three black bear.

The Lakefield members of the Toronto-Lakefield party, who for several seasons have hunted in the Parry Sound district, returned on Friday with their full quota of deer. The Lakefield men were: Dr. S. J. Gibson, N. Wannamaker, and A. J. Kidd.

John Blewett and sons, who hunted at Burleigh, had very poor luck this year.

OUCH! LUMBAGO PAIN! RUB BACKACHE AWAY

Kidneys cause backache? No! Listen! Your backache is caused by lumbago, sciatica, or a strain, and the quickest relief is soothing, penetrating St. Jacobs Oil. Rub it right on your painful back, and instantly the soreness, stiffness and lameness disappears. Don't stay crippled! Get a small trial bottle of St. Jacob's Oil from your druggist and limber up. A moment after it is applied you'll wonder what became of the backache or lumbago pain.

Rub old, honest St. Jacobs Oil whenever you have sciatica, neuralgia, rheumatism or sprains, as it is absolutely harmless and doesn't burn the skin.

VALUABLE DOG DEAD RESULT POISONING.

Was Used to Draw the Mail a Distance of Twelve Miles from Bala to Port Carling.

Mr. J. Martin, 138 Lock Street, foreman of the Ontario Public Works at Port Carling, lost a very valuable dog, through poisoning, last Wednesday.

The dog was formerly owned by a mail-carrier, and drew the mail from Bala to Port Carling, a distance of 12 miles, through every kind of weather. The dog was bought last spring for a companion to their little boy, and the two had become greatly attached to each other. He was brought to Peterborough Thursday, November 9, and because of his unusual size, Mrs. Martin had to pay 55 cents excess baggage.

The first time "Sport," who had given such excellent service in carrying the mail, was let out alone, he returned home very sick. Dr. T. Johnstop, V.S., was summoned and pronounced it a case of strychnine poisoning. Within a few hours he was dead. Little John Martin is inconsolable over the loss of his playmate.

CABIN PASSENGERS LINER MAROONED

Were Put Ashore on Grosse Island For Fear of Infection — Made Comfortable.

QUEBEC, Nov. 20. — When the Canadian Pacific liner Montclare reached Grosse Island from Liverpool it was found necessary that the cabin passengers be held temporarily for observation owing to case of infection being reported enroute Quebec. Every comfort and convenience being given cabin passengers. The Montclare will sail schedule time next Frday. When the cabin passengers were put ashore on Grosse Isle they found building for their reception not furnished and absolutely without proper equipment to take care of 220 cabin passengers. This was brought to attention of Capt. Latta, who immediately ordered necessary bedding transported to the shore, and not only this but he had to supply ship's stores for the feeding of these marooned passengers, and at same time send ashore the ship's cooks, stewards and nursing staff etc. This entails a very large expense on the company, but not withstanding that the Canadian Pacific waved all expense their first and only thought being the comfort and good accommodation of their passengers. The cabin passengers including many prominent Canadians were most expressive in their commendations of Capt. Latta and the officers.

RUPTURE RELIEF

Appliance Expert Coming

Rupture is not a tear but a distention of the membrane, developing into a swelling in the groin, therefore subject to retention. No need to suffer another day, correct retention with solid comfort will relieve you at once and afford lasting benefit. So says:—Thos. Y. Egan, Surgical Appliances, 1057 College Street, Toronto, who will visit Lindsay, Benson House, November 24—Peterboro, Empress Hotel, Saturday, Sunday (all day and night) 2 days only, November 25-26.

Mr. Egan's new series of anatomical "Easyfit" retentive surgical aids (as used and approved) are nature's own method. They retain like the hand, permit free circulation, allow nature to close the opening in the shortest time possibel and cost little. Prepared to measure (Men, Women children, Infants) for all conditions, before and after operations. The continuous dependability of these new surgical appliances, is not a matter of chance, but the result of constant tests, ethical and scientific development and are effecting better retention than old-fashioned trusses. Mr. Egan has local Canadian testimonials for your inspection. If interested now is the time, to make yourself safe and comfortable for your work, so do not fail to call and have a free demonstration of samples right here and of your own suitable style, in full confidence that it is the most efficient and best in the world for you. You will save time, money and worry in the end, as there is bright hope for you, no matter how long you have suffered from trusses. It costs you nothing to investigate the right brand for better service, viz. "Made in Canada". Note dates, tell others who you know to be interested, ask at hotel office for Mr. Egan's private sample room. Tear this out as a reminder. (Advt.)

SATIN HATS.

Satin hats are at the present time more in demand in the shops than those of velvet. Large black satin models, trimmed with monkey fur are featured by a smart shop.

ENGLISH FARMERS UP AGAINST IT!

Reported That Agriculture Cannot Be Made to Pay on Old Lines.

LONDON, Nov. 20.—(Associated Press.) — "Agriculture cannot be made to pay any longer in England on the lines followed in the past under present conditions," said Sir Arthur Boscawen in the last speech he made as Minister of Agriculture. While he was talking to the members of the Farmers' Union about the hard times that were inevitably in store for the majority of them, Premier Lloyd George handed in his resignation to the King and Sir Arthur automatically became an ex-Minister.

His speech, as he admitted himself, contained only "cold comfort for those who had to get their livings from the land." Some farmers, he prophesied, would go under, and there would be acute distress in the country districts before prosperity could return.

"There may be a future for the dairy farmers," he said, "and live stock farming generally may be able to pay fairly well in time, but for the arable afrmers—the corn growers—I can see only a gloomy outlook." Referring to the views of one of his predecessors in office, he said: "Lord Ailwyn probably was right in thinking that much arable land will become grass; that the rural districts will be depopulated, and that there will be great misery among farmers and their laborers.

According to his own survey of the state of agriculture, its future seemed to lie in large farms in favorable districts, cultivated as cheaply as possible, with patches of intensively cultivated land.

"What can the government do?" he asked. "Theer are only two remedies—protection or subsidies."

The farmers showed plainly which of the two remedies they preferred by cheering loudly the mention of "protection," and greeting "subsidies" with vociferous cries of dissent.

The Warne Drug Company, Ltd.

Car Owners

Give your battery a real home this winter. PHONE 1262 FISHER'S BATTERY SERVICE. We will get it. 186 Charlotte St., Peterborough. Prestolite Sole Distributor.

26d 137

ANNOUNCEMENT OF THE OPENING OF

LOVE & CO'S. NEWS AGENCY

Magazines, Stationery, etc. Daily and Old Country Papers. Tobaccos, Cigarettes, and Candies. Call and see us at 163 SIMCOE STREET (2 doors West of George Street).

Orders taken here for Furniture Repairing, Etc.

RETURNED SOLDIERS' INSURANCE EXPIRY DATE

An amendment to the Returned Soldiers' Insurance Act providesthat insurance may not be granted on the lives of Returned Soldiers with or without dependents, in a serious condition of health from causes other than war service, or those without dependents, even when impairment is due to service. The amendment, however, contains the following proviso:

"Provided that applicants with or without pensionable disability who are so seriously ill that they have no expectancy of life, and who have dependents who are entitled to become beneficiaries under the contract as provided under the Act, shall be insurable under the Returned Soldiers' Insurance Act, up to, and inclusive of, 1st January, 1923."

Insurance may be granted in all cases where the impairment is due to service and the returned soldier has dependents.

Application may be made at any local office of the Department of Soldiers' Civil Re-establishment, or by mail to Soldiers' Insurance Division, Daily Building, Ottawa.

Applications not affected by the above will be accepted until September 1st, 1923. 2d-20-15

FIRE ALARM BOXES

SOUTH WARD.

Box. Location.
12—Lock and McGill.
13—Lock and Gladstone.
14—Westcott and Aylmer.
15—Perry and Geoffrey.
16—Perry and Bethune.
17—Park and Townsend.
18—George and Dalhousie.
19—Park and Princess.
175—Canadian General Electric.
431—Brinton Carpet Factory.

CENTRE WARD.

21—George and King.
22—Simcoe and Queen.
23—George and Hunter.
24—Hunter and Quaker.
25—Charlotte and George.
26—Simcoe and George.
27—Water and McDonnel.
28—Brock and George.

WEST WARD.

31—Park and Sherbrooke.
32—Bolivar and John.
33—Charlotte and Stewart.
34—Gilmour and St. Joseph.
35—Park and Hunter.
36—Weller and Walton.
37—Park and Charlotte.
38—McDonnel and Reid.
121—Canadian Woollens, Ltd. McDonnel Street West.

NORTH WARD.

41—Park and London.
42—George and Dublin.
43—Edinburgh and Bethune.
45—George and Smith.
46—Benson and Aberdeen Ave.
48—Water and Hilliard.

EAST WARD.

52—Burnham and James.
53—Rogers and Sophia.
54—Hunter and Mark.
56—Rogers and Dours.
57—Concession and Haslitt.
59—Auburn.
212—Canadian Woollens, Limited, River Road.

Fire Hall phone No. 24. Police Phone 190
To send an Alarm—Break glass, open the Large Door, Pull Hook Down Once, and Let Go.
Remain at the Box and Direct Fireman to the Fire.

OF GOLD LACE.

A dance frock that is unusually lovely is of sheer gold lace, made over a foundation of gold cloth, which introduces gay colors with streamers of chiffon hung from ruched rosettes that mark the waistline.

Read the Want Ads.

Ford

When Jack Frost Speaks--

When Jack Frost speaks, it's time to go back again to vests and top coats.

So it is with the car user; open car driving ceases to be a pleasure soon after the first appearance of frost.

Do with your open car the same as you do with your straw hat and Palm Beach suit—lay it up for the winter.

Buy a Ford Coupe or Sedan and ride in comfort all winter. The cost is low and the upkeep is nothing compared with what it would cost to run a big car all winter. Terms if you desire.

DUFFUS MOTOR SALES

Corner Charlotte and Water Streets, Peterboro.
Branches in Millbrook and Norwood.

COUPE $695
SEDAN $785

F.O.B., FORD, Ont., not including Government Taxes and Freight.

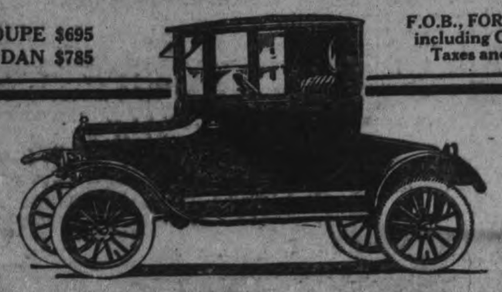

New and Interesting Facts from Science and Life

Super-Microscope Is New Aid in War on Disease

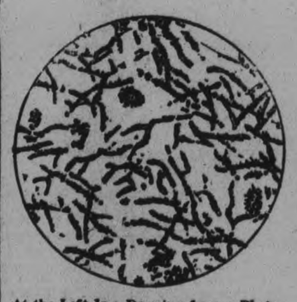

At the Left Is a Drawing from a Photograph of Dead and Stained Anthrax Germs Magnified Only 1000 Diameters. The Drawing at the Right Is from a Photo Micrograph of the Living Germ of Anthrax, Magnified 12,250,000 Times, Taken by Means of Ultra-Violet Rays in the New Super-Microscope. Compare This Photograph with the One at the Left Which Represents the Best Results Previously Obtained.

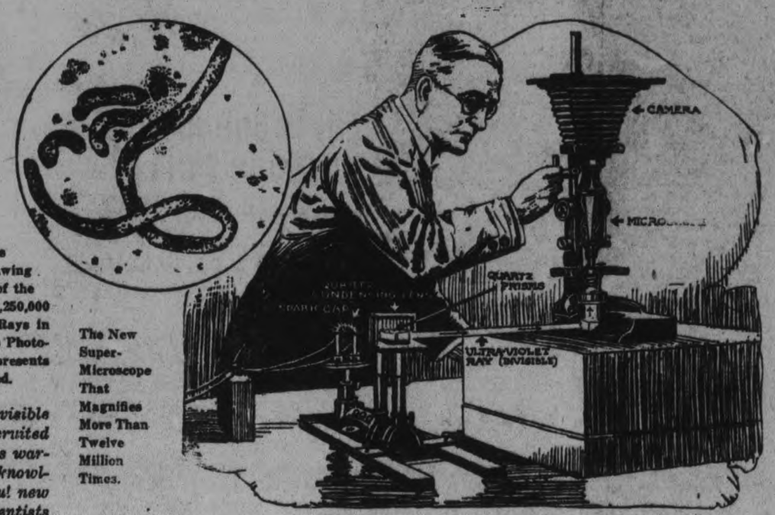

The New Super-Microscope That Magnifies More Than Twelve Million Times.

DARK LIGHT" in the form of invisible ultra-violet rays has been recruited to the aid of science in its relentless warfare upon disease to reveal new knowledge about microbes. This powerful new weapon now at the disposal of scientists is used in connection with a super-microscope by which living bacilli can be magnified 12,250,000 times. This is more than twelve times greater than that of the previously most powerful magnifying instruments that could only reveal disease germs as dyed and shriveled corpses.

In the new instrument ultra-violet rays, produced by an electric spark, are condensed through a quartz lens, then split up by quartz prisms. One of the rays is then reflected upward through the slide to be examined by the microscope with the attached camera.

THE perfection of science's super-microscope by D. J. E. Barnard, who is at the head of the British National Institute of Medical Research, makes possible the study of microbe-bred diseases in a manner almost undreamed of. Only a short time ago the accurate results obtained by the newest super-microscope were considered just as visionary as these possibilities of the future may seem today. For years the microscope has been limited to a useful magnification of 1000 diameters, or an enlargement of a million times. Beyond that point it has started to break up light itself, giving a larger image but no more details.

How Dr. Barnard preserves details along with greatly increased magnification, is described in Popular Science Monthly by Wilfred S. Ogden. By the employment of ultra-violet light, the microbes are shown in relief, because they are less transparent to ultra-violet rays than to ordinary light.

Minute markings, never before disclosed, can now be studied. In fact, the results so far obtained by Dr. Barnard by the use of ultra-violet rays seem to open up possibilities for the observation and photography of figures and events in the mysterious microscopic realms of the universe.

In his experiments Dr. Barnard first used violet light, then the ultra-violet rays that gave him still better detail; and now he is experimenting with "soft" X-rays—weak X-rays that do not penetrate bone—the wave length of which is shorter than that of the ultra-violet rays. Possibly it will be only a matter of time before radiographs will be available, revealing heretofore hidden details in the structure of these microscopic enemies of man.

"Resolution depends upon two principal factors," explains Mr. Ogden. "One is the diameter of the aperture of the objective, which governs the amount of light admitted. The other factor is the wave length of the light used. The wave lengths of the different colors that constitute white light vary. As we approach the violet end of the spectrum the wave lengths become shorter. Those of ultra-violet rays are extremely short, and those of radium rays the shortest known.

"In his experiments Dr. Barnard met and overcame a number of obstacles. First, ultra-violet rays will not pass through ordinary optical glass, and it was necessary to construct all the microscope lenses of quartz or fluorite crystal, to permit their passage.

"Since ultra-violet light is invisible, its presence is only made manifest by its effect on a photographic plate or on a fluorescent surface. This necessitated a special eye-piece fitted with a fluorescent disk and (in the case of photo micrographs) specially prepared photographic plates with a minimum amount of gelatin on the surface, as gelatin is also impervious to the rays. Again, for certain powers of magnification, it was found necessary to insert glycerin between the object and the microscope, to occupy what would otherwise be an air space, thus providing continuity for the rays between the quartz condenser, the quartz slide containing the specimen, and the objective. Glycerin possesses about the same refractive index as quartz crystal, and permits passage of ultra-violet rays.

"To obtain an idea of the instrument as a whole, picture a powerful microscope, with all lenses and other portions through which invisible ultra-violet rays have to pass, of quartz crystal. Where in the ordinary microscope the eye-piece would be, is a camera, mounted on a vertical rod so that it can be swung round. On the same shaft is mounted a special eyepiece—known as the 'fluorescent ocular'—for the purpose of focusing.

"Dr. Barnard uses a two-inch electric spark between electrodes consisting preferably of cadmium or osmium, to obtain the ultra-violet rays. By means of a complex arrangement of prisms, not only is the visible spectrum of the spark obtained, but the ultra-violet rays, in which there is a considerable range of wave lengths, are separated so that rays of only one wave length may be employed.

"Thus, after the rays from the spark have been condensed through a quartz lens, they pass on through two quartz prisms that split them into their various wave lengths. One of the rays is caught and thrown upward into the microscope by a quartz reflecting prism and so on to the object under examination. The photo micrograph is taken by the camera in the usual manner."

World's Greatest City Is Richest Copper Field

THE richest copper mine in the world, with veins of pure electrolytic copper stretching in every direction, lies, not in South America, Mexico or the Rockies, but right under the streets of New York City. Proof of this statement was revealed at a recent electrical show in New York City, where a cross-section of a street corner gave a faint idea of the vast quantity of the red metal that has been put in the streets during the past forty years as the electric light service of the city has been extended. The value of this copper and of the lead sheathing that protects the circuits runs into millions of dollars. Add to this the value of the telephone and telegraph wires and the sum reaches stupendous proportions.

The cross-section of a city street shows a manhole, the ducts through which the cables are drawn, and reveals just how underground construction is carried out. Another underground section shows a sample of the first underground distribution system in the world, that put under the streets of downtown New York forty years ago when Thomas Edison built the first electric lighting station in New York. Compared with the present method this old exhibit seems crude indeed, but as a result of its success New York is now a city of clear streets, unencumbered by ... and overhead wires.

HAVE YOU a "HEARING" or a "SEEING" MEMORY

HOW do you do your remembering? Well, you just remember, or to be quite accurate, you sometimes remember, and that is all you know about it. Now "memorizing" is generally done in one of two quite distinct ways, either with a "mind's eye" or a "mind's ear." That is, while some persons, in "remembering" anything, say, the title of a book, try to picture a sheet of paper with the words on it, others imagine the words being repeated to them. Putting it shortly, some persons "hear" a memory, others "see" it.

Many are very proud of telling their friends what splendid memories they have, when as a matter of fact, they haven't! For instance, get someone to read over the first paragraph of this article to you if you have a "hearing memory," or have a good look at it, if you have a "seeing memory." Then try to write it again for yourself.

It is quite likely that you will get it more or less correct, but that will be due not to your memory at all, but to your reason, which will have thoroughly taken in its sense, and then helped you to put it together again.

What would have been a test of real memory and nothing else would be to get someone to translate the paragraph into a language you don't understand at all, look at it, and then write it down yourself.

It would make no difference at which end of the line you began, or even whether you started at the end, for your reason being able to give you no help with a language you didn't understand, you would have to rely simply upon your memory.

If you try to remember even four sets of three figures each, say 418, 549, 203, and 693, by the time you have set the last down on your mental slate the first will be very hazy indeed.

The trouble is that you have such a large stock of "memories" in your mind that when any particular one is demanded, say, the kind of silk your wife told you to get her, you have to fumble in the pigeon-holes of your mind before you can produce the right one.

Some persons have a trick of using words rather loosely. For instance, you may say: "I remember the scene quite well," when you mean either, "I have a perfect image of the scene before me," or "I can, if I wish, produce an image of the scene."

The difference between these is what scientists call a "memory act," and "dispositional memory." What you mean is: "In its proper pigeon-hole in my mind is a record of the scene. Shall I get it out?"

Have you ever thought of a "long-distance memory"? The writer met a man with whom he was at school 20 years ago. Instantly there came to him the sound—he has a "hearing" memory—of one particular line of Greek verse learned at school. The writer has forgotten his Greek—he doesn't know what the line means—and it is the only line he remembers, and then only after a lapse of 20 years.

The explanation is that the memory had some special reason for noting that one line in connection with that particular friend—perhaps just then they got caned, who knows?—but there across the gulf of years came floating the absurd ghost of one meaningless line, resurrected by the appearance of a friend with whom it must have been in some way associated.

How FLOWERS Tell TIME of DAY

THERE are several varieties of plants which foretell changes in the weather, while not a few of them indicate the time of day often with unerring accuracy. A botanist points out the following examples of time-telling plants:

When the flowers of the common chickweed expand fully, no rain need be anticipated for four hours or more. But should its small flowers be half-concealed, it is advisable to prepare for rain.

When the flowers of the Siberian sow-thistle remain open all night, it is a sign that rain will fall the following day.

If by 7 o'clock in the morning the African marigold has not opened its petals, prepare for rain during the day. The scarlet pimpernel and the convolvulus always fold their leaves upon the approach of wet weather.

The flowers of the alpine whitlow-grass, the feverfew, and the winter-green have a peculiar habit of hanging down during the night as if they were asleep. This act serves to protect the fertilizing dust from injury by moist air or rain.

In addition to these there is a variety of flowers that close and open at certain hours with remarkable regularity.

The flowers of the goat's beard open every morning at dawn and close regularly about noon.

In the Malay states there is a 4 o'clock plant which opens its flowers at 4 o'clock in the afternoon and closes them exactly 12 hours later.

The flower of the common dandelion possesses a peculiar means of sheltering itself from the power of the sun. It closes its petals entirely when the heat becomes excessive. It has been observed to open in summer at half-past 5 in the morning, and to collect its petals toward the centre at about 9 o'clock at night.

LIGHT COLORS the PEACOCK'S TAIL

A FILM of oil dropped on the pavement by an errant automobile contains the same color values as the highly decorative tail feathers of the peacock, according to Dr. Wilder D. Bancroft of Cornell University, speaking at a recent meeting of the American Chemical Society.

"Everybody has noticed the brilliantly colored patches on the pavements where automobiles have spilled oil," said Dr. Bancroft. "The colors range from red to gold to blue, and are very vivid or metallic. They change with the angle at which one sees them, and they are not due to pigments, since we have a thin film of a nearly colorless oil. These colors are due to the interference of light reflected from the upper and lower surfaces of the film, and they depend on the thickness of the film, which averages about one-fifty-thousandth of an inch. They are more vivid when oil is spilled on an asphalt pavement than when on a dirt road, because there is less disturbing light reflected from the black background.

"The brilliant colors of the tail feathers of the peacock and the apparently self-luminous reds in the throat feathers of the humming bird are not due to pigments. When one looks through a peacock's feathers one sees only a brown, due to the so-called melanin pigment, which is equivalent to the asphalt pavement. In all the iridescent feathers the barbules are flattened plates of brown, which therefore give the colors of thin films. The structure is so marked that an expert can pick out the iridescent feathers in the dark by the feel.

"It is possible to duplicate the color effects of the peacock and the humming bird by putting a very thin coat of varnish over any dark feather; but we cannot regulate the thickness with such accuracy as to produce the patterns of the peacock. When one considers that variations in thickness of a hundred-thousandth of an inch may change the color completely, it seems marvellous that all the tail feathers of all the peacocks can be so nearly alike.

"The neck feathers of the white pigeon show practically no iridescence because the dark background is lacking. If they are dyed brown, the iridescence appears in full force. On the other hand, the white peacock is not an albino in the sense of merely having no dark pigment. The whole structure of the feathers has changed. The barbules are not flat plates and consequently no brilliant colors can be developed by dyeing the feathers brown or painting the back with India ink."

CACTUS as FODDER

IN those parts of the country where, in the neighborhood of sugar factories, wide areas of land overgrown with cactus are available, the slicing machine and the pulp drier at the sugar works may be used for converting the cactus into a fodder.

The cactus is exposed to a torch to burn the thorns away and then carried to the slicing machine with specially formed knives. These slices are then dried, and if desired they may be ground to a coarse powder. During the slicing part of the juice is pressed out and may be collected separately. It can be converted to a substitute of gum arabic, which is probably a salt of the meta-arabic acid. The yield of dry material is about 11 per cent. of the raw cactus, according to the Journal of Industrial and Engineering Chemistry.

MUSK as a MEDICINE

MUSK is used by Chinese apothecaries in compounding medicine, especially for children. It is also much in favor among Chinese as a perfume. As a base for general perfume it has the effect of making them more lasting.

While the musk pod is by far the most valuable part of the deer, yet its worth and utility does not end there. The venison is esteemed a great delicacy. Among other kinds of flesh, the Chinese place venison from the musk deer first. The hide is also of commercial value, being remarkable for its softness.

The musk ox of the north is destined, in the opinion of a celebrated arctic explorer, to attract greater attention as a useful animal. Its fleece is considered by experts to be of as good a quality as sheep's wool, and its flesh has long been known to be wholesome and palatable, and the only meat worth mention that is available to the few human inhabitants of the frozen plains of Greenland and the great barren reaches of the northern latitudes where the musk ox dwells.

To FLY from SAN FRANCISCO to NEW YORK in EIGHT HOURS

WILL it soon be possible to fly from San Francisco to New York in eight hours?

When Maj. R. W. Schroeder, who made the first really epoch-marking altitude flight in an airplane, he had an experience, flying regularly from McCook Field, Dayton, which is illuminative in this regard. He rose to an altitude of some six miles, and headed his plane due west. He flew for an hour and a half at 100 miles and more per hour, and when he returned to terra firma he landed—200 miles east of Dayton. This indicated a gale from the west of some 300 miles per hour at the altitude in question; and subsequent flights by Maj. Schroeder and others have verified that this wind always blows, and maintains an average speed of something like 250 miles per hour.

"By natural extension of the meaning of the term," a writer in The Scientific American explains, "this constant gale from the west at the seven-mile level has been termed the anti-trade wind, and the region of the atmosphere in which it is to be found the anti-trade zone.

"Maj. Schroeder now comes to the fore with a suggestion that practical use be made of this wind. He would start from San Francisco in an airplane, ascend to the anti-trade zone and head his ship east at all the speed of which it is capable. The air-line distance to New York would be 2600 miles. The most probable value for the average combined speed of wind and plane seems to be 346 miles per hour. At this rate the daring flyer could land in New York in eight hours—if he did not freeze to death en route. Oxygen tanks and all other appurtenances of this extreme high-flying would have to be carried, and the passenger-capacity of a trade-wind plane would be rather cut into by this necessity; nevertheless, if some daring pioneer like Maj. Schroeder should demonstrate that the thing is possible, we have no doubt that the means of carrying passengers in safety would be forthcoming, and, as well, the passengers to be carried. It would be quite a sensation to breakfast in San Francisco and dine the same evening in New York. Unfortunately, the return trip could hardly be made in the same time.

"Without going at all into details, we may say in a general way that the persistence of the trade and anti-trade winds is due in part to the heating of our atmosphere by the sun, and in part to effects of the earth's rotation. It is perhaps not altogether superfluous to point out that, save for its effect in working up a wind that blows steadily from one quarter at 250 miles per hour, the earth's rotation plays no part in aviation, and its velocity does not enter into the calculations of the aviator save as an insignificant second-order effect.

"Whether he stand beside his plane at the starting point, or sit in the cockpit in flight seven miles up, the aviator is part of what Einstein would call the 'earth-system,' and partakes in its motion. The only effect of his detachment from the surface is that he preserves the surface rotation-component of 1047 miles per hour, carrying this up with him into a zone where the 'circumference' is greater and hence the rotation slightly faster. As a matter of fact, at an altitude of seven miles the earth's circumference is about 45 miles greater than at the surface, and the speed of rotation hence about two miles per hour greater. The aviator would therefore, if all other influences were absent, fall only two miles behind (west of) his San Francisco starting point for every hour spent in the air."

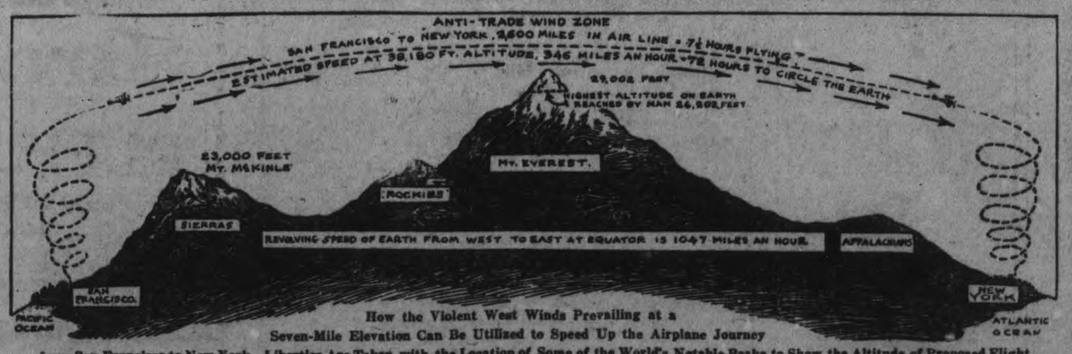

How the Violent West Winds Prevailing at a Seven-Mile Elevation Can Be Utilized to Speed Up the Airplane Journey from San Francisco to New York. Liberties Are Taken with the Location of Some of the World's Notable Peaks to Show the Altitude of Proposed Flight.

Newspaper Feature Service, 1925.

P.C.I. Rugby Team Won Eastern Intermediate Championship

PETES PUT UP A GAME FIGHT BUT LOST OUT

Breaks Went Against the Local O. R. F. U. Team and Strathconas Broke Through to Win.

SCORE WAS 24 TO 1.

The overwhelming score of 24 to 1 which the Strathconas piled up against the local O.R.F.U. intermediates on Saturday afternoon was no indication of the game played by the Petes. Dick Sheehy and his gang played a good, steady game, and with the exception of three fumbles, every one of which proved costly, presented a stonewall defence. The line held well and tackled well and comment was heard from many quarters to the effect that the local boys deserved a victory rather than a defeat.

The first serious set-back for the locals came in the opening period of the game when Brooks received an injury that put him out of the play. Mike Sheehy was shifted to quarterback to fill the vacancy, and was himself replaced by McLeod later in the game. Both gave good accounts of themselves and both deserve credit for the manner in which they filled a difficult position.

Stewart's play in the first game with the Strathconas had evidently given them a good respect for his ability, for he was watched more closely than any other member of the Peterborough team, a fact which prevented him tearing big holes in the opposing lines in his usual fashion.

George Rutherford and Gifford showed some nice work on the line, while McLeod's work in the backfield was by far the best on the field. Northey, though he was only in the game for a short time, did some good work while he was there. Though these were the outstanding players, the whole team deserved credit, for they were right up on their toes all the time, and in spite of the adverse score put up a battle that the Strathconas will remember for some time.

One thing that the game showed above all else is the fact that Peterborough has the nucleus of a championship team. Saturday's defeat put them out of the running for this season, but with the present players and other material which is being developed next year's team will be one which will travel some distance on the road to Provincial honors. They played well together Saturday, and with but a little more seasoning will make a team to be reckoned with.

Line-up:

Strathconas—Flying wing, McCormack; halves, Harris, Lloyd, Virtue; quarter, McEwen; wings, Matheson, McBride, Lappin, Flint, Anderson, Hendry, McCraw.

Peterborough—Flying wing, McLeod; halves, Northey, Stuart, Sheehy; quarter, Sloan; wings, Turnbull, Batten, Gifford, Rutherford, E. Sheehy, G. Lyon, Pogue.

Referee—Briscombe.

Umpire—Bee.

DE LAVAL HUMBLED HIGHTY RAYBESTOS.

McLeod's absence cost the Raybestos another defeat on Saturday, losing to the hard hitting Separator gang by the score of 12 to 11. The Raybestos swung their bats in the first few innings in a manner which promised to spoil Pirie, the De Laval twirler's, afternoon. The Raybestos had chased ten runs when the De Laval bunch woke up. The De Laval opened up in the fourth inning, scoring four runs. The Raybestos scored what proved to be their best one in the fifth. The De Laval came back strong in the seventh, getting four more. In the eighth they sent two across, and in the ninth two more, winning the game.

The players were:

Raybestos—Ranger, c; Russell, p; Courcey, 1b; Wolfe, ss; Abbot, lf; Byers, 3b; Kay, rf; G. Russell, ss; Van Peer, 2b.

De Laval—Perks, ss; Fitzgerald, rf; Frick, 1b; Bell, 2b; Doughty, 3b; McGee, c; McIntyre, lf; Marchen, ss; Pirie, p.

Score by innings:

Raybestos ..... 330410000—11
De Laval ..... 000400422—12

YOST MAY RETIRE AS ACTIVE COACH

Rumor Has It That the Veteran Who Has Been Head Football Coach For 22 Years Will Retire.

ANN ARBOR, Mich., Nov. 20.—Is Fielding Yost to retire as head football coach at the close of the present season? Gossip around the campus is in the affirmative.

Yost, who is now director of all athletics at Michigan, has been in charge of football activities as head coach for 22 years.

It is hinted that if all goes well at Michigan this year, and at the present time things are flourishing, Yost will turn the football worries over to his assistant, George Little. Of course, Yost will continue to act in an advisory capacity as director of athletics.

Yost has an enviable record as football coach at Michigan. He certainly put the Maize and Blue on the map from a sporting standpoint.

Yost came to Michigan in 1901. He probably won his greatest fame in his first four years at Michigan. His teams from 1901 to 1905 were practically invincible. Those were the day of the "point-a-minute" elevens.

Michigan in the first four years of Yost regime won 55 out of 57 games, tying one and losing the other. Minnesota in 1903 played the Wolverines to a 6 to 6 tie, while Chicago in 1905 beat Michigan, 2 to 0, because of a "bone" play on the part of Denny Clarke, which permitted Chicago to score a safety.

During his first five years at Michigan Yost's teams scored 2790 points to the opposition's 42, a most remarkable record, that probably will never be equalled in collegiate circles.

Thus it is easy to see that Yost has had more than his share of glory and he is willing, yes anxious, to step down when he finds someone he believes will fill the bill. Looks very much as if he had that man in George Little, his present assistant.

PACKERS WON FINAL SOCCER GAME OF YEAR

Yeotes Cup Was Presented to the De Laval Team After Saturday's Football Game.

TWO GOOD TEAMS.

The C.P.C. Junior soccer team, winners of the Burnham Shield, and the De Laval eleven, winners of the Yeotes Cup, met at Riverside Park Saturday afternoon for the final soccer game of the season. The honors went to the Packers, who pulled out a victory with a 2 to 1 score after a hard battle.

Both teams fielded their best elevens, and one of the best and fastest games of the season was witnessed by an enthusiastic crowd.

The C.P.C. commenced with a nice combination movement by Anderson and Mitchell, who played a good game together and tested Frick with some fine shots. Anderson found the net on one occasion, but was ruled off-side.

The De Laval, playing a long passing game, made an excursion into the Packers' territory and Wallace saved a dandy shot from Bell. In the next attack Feeley found the net for De Laval, the ball being too slippery for Wallace to handle properly on a difficult shot.

The Packers then took the offensive and Killenbeck scored, followed closely by Chambers, both men scoring with good shots after some fine play. The first half ended with the score 2 to 1 for the Packers.

On resuming play, the Packers again pressed the attack and found the net early in the play, only to be ruled off-side again. Frick, in this period, had a very busy time and in spite of a continuous bombardment of his goal put up such a wonderful exhibition that not a counter got past him. The De Laval failed to develop a strong attack in this period, and after strengthening their defence were able to hold the Packers at bay. The game ended with the C.P.C. in possession of the large end of a 2 to 1 score.

The players were:

C.P.C.—Wallace, Davidson, Curtis, J. Downer, T. Ball, Shadgett, F. Ball, Mitchell, Killenbeck, Edwards, Anderson and Chambers.

De Laval—Frick, Ashmore, Ward, Hayward, Cooper, Marchen, Bell, Evans, Smith, Elliott and Feeley.

Referee—S. Calladine.

After the game Louis Yeotes presented the Yeotes Cup to the De Laval team, who had won it the week before. He congratulated the winning team on the fine games they had played to win the trophy, and also congratulated the C. P. C. for the excellent spirit they had shown in the contest. Johnny Ward, captain of the De Laval team, received the cup, and in a very appropriate speech thanked the donor for the trophy and paid a fine tribute to the sportsmanship displayed by the Packers, even though defeated in the race for the cup.

P. C. I. CHAMPIONS OF EASTERN ONTARIO INTERCOLLEGIATE RUGBY

Defeated Oshawa High School at Oshawa on Saturday Afternoon in Fast Game.

SCORE WAS 17 TO 6.

The Peterboro Collegiate Institute team captured the championship of the Eastern Ontario section of the Interscholastic O.R.F.U. and qualified for the semi-finals at Oshawa on Saturday when they defeated Oshawa High School 17 points to 6 in the second game of the series.

It was a neat win for Coach Browne's clever outfit for the weather and field conditions were decidely against P.C.I. who depend a lot on speed and dodging ability of their back division. The game was played in a drizzling rain and the field was very greasy, the treacherous footing of the wet, slippery ball making the winners style of attack difficult to execute. On a dry field they would undoubtedly have won by a bigger margin for half a dozen times they skirted Oshawa's ends on combination runs only to have the ball carrier slip in the mud when he was clear away.

Oshawa put up a stubborn battle showing to much better advantage than in the first game at Peterboro. Williams improved their back division materially and Clarke's fine punting was of invaluable assistance. At half time P.C.I. were only a point in front with a 6 to 5 score and Oshawa tied the count early in the second half. From then on however, P.C.I.s' superiority asserted itself and they had the game well in hand until the final whistle.

In spite of the slippery going, Jack Fanning and Ernie Legon, who played back for Oshawa's kicks gave a grand exhibition of back field work. Each of them had a half dozen long runs to his credit and the manner in which they shook off or dodged tackles was a revelation to the Oshawa spectators. Fanning has improved a hundred per cent. since last season, while Legon is going in sensational style, and the work of the two is a treat. Mulholland's steady generalship, good running and fine punting were a great help and Bookhout's line plunging featured. Young gave a fine exhibition at quarter and the line were all good with Stacey's bucking and Johnston's tackling standing out. Johnston stopped play after play directed at his end by neat tackling, until Oshawa quit sending the ball carrier in his direction. The P.C.I. line had numerous occasions to show their defensive ability and they made good at every test. Four times they held Oshawa for downs when close to Peterboro's line, refusing to yield the few yards that would have meant a score for the losers.

For Oshawa, Clarke's good catching and kicking made him easily the most useful man on the line up. Williams who did not play in Peterboro was the best running half the losers had, but he seldom got away from the deadly tackling of the Collegiate crew. Jamieson, the little flying wing was the best tackler for Oshawa and he was down fast under every kick.

Referee Davis was late in arriving and Mr. Althouse of Oshawa High School, handled the game satisfactorily until the appointed official put in an appearance.

By periods the score was:

	1st	2nd	3rd	4th	
P.C.I.	6	0	5	6	—17
Oshawa	2	3	1	0	— 7

The teams:

Oshawa

Flying wing—Jamieson.
Halves—Clarke, Williams, W. Irwin.
Quarter—Bouckley.
Snaps—McKay.
Inside wings—Nott, Farwell.
Middle wings—Brown, Beath.
Outside wings—Grant, W. Hubbell.
Subs—D. Irwin, Jackson, Kohen, Miller, Sprung, C. Hubbell.

Peterboro.

Flying wing—Legon.
Halves — Fanning, Mulholland, Bookhout.
Quarter—Young.
Snap—Cowan.
Inside wings—Fleming, Eastwood.
Outside wings—Johnston, Hay.
Subs—McColl, Parrington, Maniece, E. Rye, W. Rye, Menzies.
Referee—Davis, Toronto.
Umpire—Kewley, Oshawa.

Oshawa were off-side on the kick off and the Petes were given possession of the ball at centre and immediately started to carry the pressure to Oshawa. Line plays and end runs made good gains, that were negatived by offsides that several times cost them fifteen yards. They continued to press, however, and finally from Oshawa's thirty yard line a combination run by P.C.I.'s back division enabled Legon to skirt Oshawa's right end and sift through three or four tackles for a pretty try, which Mulholland just missed converting. P.C.I. 5, Oshawa 0.

Play continued in Oshawa's territory, although Clarke was kicking splendidly for Oshawa. A spectacular run from Centre by Fanning carried the play to Oshawa's twenty five yard line, and after two line plays were stopped, Mulholland boote to the dead line for a single. P.C.I. 6, Oshawa 0.

Oshawa's gained their yards when they put the ball into play at their quarter and then when Fanning missed a long kick from Clarke, Oshawa recovered the loose ball at Peterboro's 40 and were in possesion for the first time in P.C.I. territory. The Peterboro crew stopped three line plays in great style, recovering the ball, but Oshawa regained the oval again when Mulholland's kick was blocked. Once more the Petes line held like a rock and Oshawa lost on downs when within scoring range.

A fumble gave Oshawa the ball at Peterboro's thirty yard line and a punt by Clarke, Peterboro recovered two yards from their own line. On the first down, Cowan snapped the ball over Mulholland's head, the mishap costing Peterboro two points for the ball rolled to the dead line and Oshawa were given a safety touch. P.C.I. 6, Oshawa 2.

Peterboro were in possession on their quarter line, when the second period opened and started off in great style, Legon shooting around the end and gaining thirty five yards and an extension run by the Peterboro halves gained fifteen more. A fumble, however, gave Oshawa possession and Clarke's long punt carried the play in Peterboro territory, where it remained for the rest of the period. Oshawa, however, could make little impression through the Peterboro line. William did squirm through once and carried the ball to Peterboro's ten yard line, but P.C.I. hurled back three plunges in the shadow of their own goal posts, and recovered the ball. Oshawa continued to press, however, and Clarke booted to the dead line for a point. P.C.I. 6, Oshawa 3.

A little later Clarke again drove a long one to the dead line. P.C.I. 6, Oshawa 4.

A combination run with Bookhout on the end enabled the Peterboro half to gallop thirty yards, but Referee Davis pronounced the last pass forward and the ball was given to Oshawa at Peterboro's quarter. Two delayed bucks failed to gain for Oshawa and on the third down Clarke punted to the dead line, P.C.I. 6, Oshawa 5. Half time was called a minute after.

Oshawa tied the score early in the third period when a badly snapped ball gave them possesion at Peterboro's quarter and Clarke once more hoisted one over for a single. P.C.I. 6, Oshawa 6.

Then Peterboro rallied and took command of the game again. They got a break when Clarke muffed Mulholland's long kick at centre and Young dropped on the ball. The Petes then started their march to victory. On a fake-play Young shot through the right side of Oshawa's line for twenty yards. On passing run, Legon tore round Oshawa's left end for twenty more. Fanning on the next play carried the ball to Oshawa's three yard line and on the first down, Stacey plunged over for a try. Mulholland failed to convert at a very difficut angle. P.C.I. 11, Oshawa 6.

From then P.C.I. had the game well in hand. There was no further scoring in the third period, but early in the fourth quarter, Legon added another point when he took one of Clarke's punts at Oshawa's thirty yard line and returned it over Oshawa's line, the Peterboro wings forcing a rounge. P.C.I. 12, Oshawa 6.

Beautiful runs my Fanning and Legon kept the play in Oshawa's territory but chance to score were spoiled by offsides or fumbles. Finally, however, Legon grabbed a punt at Oshawa's thirty five yard line and fooling the Oshawa wings by faking a kick carried the ball to Oshawa's three yard line. Fanning bucked over the first down but Oshawa claimed he advanced the ball after it was dead. Referee Davis allowed the claim and it was Peterboro's ball a yard out on the second down. Once more Fanning was called upon and he crashed through for a try. Mulholland did not convert, althought he made a good attempt from a difficut angle.

Time was called before the ball could be put in play again. Final—P.C.I. 17, Oshawa 6.

Summary:—

First Period.

Oshawa		Peterboro	
Safety touch	2	Try (Legon)	5
		Dead line (Mulholland)	1
	2		6

Second Period.

Dead line (Clarke)		Peterboro (o)	1
Dead line (Clarke)			1
Dead line (Clarke)			1
	3		

Third Period.

Dead line (Clarke)		Try (Stacey)	5
	1		5

Fourth Period.

Oshawa (o).		Rouge (Legon)	1
		Try (Fanning)	5
			6
Totals	6		17

CARDINAL MERCIER ILL.

BRUSSELS, November 20. Canadian Press. — Cardinal Mercier, Primate of Belgium, is ill. He is suffering from a bad attack of influenza, which in itself is not considered by the attending physicians as dangerous but there is some fear by them of complications which, on account of the age of the primate, might give his case a more serious turn.

The Cardinal caught a cold at the ceremony of the entombing of Belgium's Unknown Soldier, on November 11th, and was forced to take to his bed the following day.

SHIP IN DISTRESS.

BOSTON, Nov. 20.—(Canadian Press).—The naval radio station here Saturday night intercepted a call for assistance from the steamship Congo. The message gave the vessel's position as Latitude 42.50, Longitude 45.00.

Available shipping records show two vessels of this name, one a Portuguese steamship of 2,355 tons, was reported as sailing from Capetown, September 22, for Mossamedes, Portuguese, West Africa; the other, of Italian registry, 2,345 tons, was reported at Port Gentil, September 23.

WOOLLENS DEFEAT THE QUAKER OATS.

The Woollens added another game to their list of victories on Saturday, trimming the Quakers 10 to 4. Gilchrist, the breakfast food gang's hurler, was wild and issued thirteen complimentaries. McLean was on the rubber for the north-enders and he had ten strike-outs.

The players were:

Quakers—Butcher, 3b; Kirn, 1b; Turner, c; Graham, lf; Gilchrist, p; Kearns, ss; Gand, 2b; C. Cunningham, rf; Murphy, ss.

Woollens—Hopkins, s; Hillier, 3b; Clarke, 2b; McLean, p; Legros, 1b; Williams, lf; Stiles, ss; Lang, ss; Smith, rf; Sims, sub.

Score by innings:

Quakers ..... 00030010— 4
Woollens ..... 10022221—10

OAKWOOD HIGH SCHOOL TO PLAY HERE SATURDAY

Will Meet P.C.I. in Semi-Finals of Interscholastic Series.

Having vanquished Oshawa and captured the Eastern Ontario honors the Peterboro Collegiate Rugby team move into the semi-finals of the Interscholastic O.R.F.U., and on Saturday will clash with the Oakwood High School team of Toronto, the winners of the senior Toronto High School.

The game will be played at Riverside Park and should attract the biggest crowd that has seen a rugby game here since the old days when Peterboro used to win a championship every year or so.

This year's P.C.I. team is the best balanced crew that Peterboro has had in man a moon. They have in Legon and Fanning two of the best running backs in Interscholastic rugby and in Mulholland, formerly of Trinity College School, Port Hope, a good field general and a splendid punter. They have a strong wing line, effective both on attack and on the defensive and in three game in succession the ball has never been carried over the Petes line for a try.

The visit of the Oakwood team is the big event of the week in sporting circles and the game should bring out every fan in town.

PRINCETON WON BIG THREE TITLE.

NEW YORK, Nov. 20.—(Canadian Press).—An unconquered Princeton eleven yesterday won a niche in old Fassau's Hall of Fame such as few of its predecessors have gained—standing out as undisputed champion of the Big Three, and also as a strong claimant for Eastern titular laurels.

Fresh from a hard fought victory over Harvard the Saturday before 10 to 3, the Tigers Saturday capped the climax of their brilliant 1922 season by beating Yale, 3 to 0, and thus accomplishing the downfall of its two great rivals in succession for the first time since the spectacular Sam White crushed both the Blue and Crimson single-handed in 1911.

SIKI'S LIFE STORY

By Battling Siki

As Told to Milton Bronner, NEA Staff Correspondent

CHAPTER SIX—The Carpentier Fight

The long road to boxing glory and some money, came to a turning in December, 1921. I finally got into the ring with one of the big fighters of France.

It was Paul Journee. Sporting writers came to see him "kill the black." But I won on points in 13 rounds. Then, I had three fights which gave me the chance to force Carpentier to fight me.

In January, I be at Rogiers in 12 rounds, winning on points. I outpointed Journee again in March. Finally, on June 23, I beat Marcel Nilles, the real heavyweight champion of France, winning on points in 15 rounds.

Nilles was my most important opponent. He often tried to meet Carpentier, but Descamps always dodged him. They said after I beat him that Nilles broke both wrists punching my head. All I know is he is a game fighter and I learned a lot by fighting him.

Paris Laughs at Him.

That takes us up to the meeting with Georges. The Paris crowd laughed at me in the first two rounds.

Sporting writers said I was afraid, and that is why I crouched. They had said the fight would end in the first round. I made up my mind, no matter what happened, it wouldn't end in the first round nor the second.

I knew when it came to science Georges had me beat. I knew all about his swiftness. And they said he could punch awfully hard. I tried to square off in such a way that he could not hit me at all, and if he did he would hit my head in places where a knockout would not follow.

Well, Georges punched me a number of times when I thought he couldn't, and he gave me all he had, but I soon saw it wasn't enough. His punch wasn't going to knock me out. I had him sized up, saw that he had and believed my strength superior, my punch, at least equal.

Georges Goes Down.

I sailed in, and the rest you know. He was courageous, very courageous. He took an awful beating without a whimper, and kept coming in for more until he didn't know where he was at.

Beating him made me the champion heavyweight of Europe and the middleweight champion of the world

That talk about the fighting chimpanzee is crazy. The point is not the beauty or ugliness of my manner in the ring. The point is I won fairly by taking the best Georges could give and returning blow for blow when I saw the chance.

I want to meet more big men. I make no predictions. I simply fight my best. Who and where I fight next, that is up to Charley Hellers. He's my manager, and when he says fight, I fight.

Wants Dempsey Go.

If he says: "Siki, you must get ready to fight Jack Dempsey," I would get ready. Dempsey may be a mountain of a man and a wonderful boxer and a great puncher and quick as a cat and all the rest of it, but I would take a chance.

I would try to make it lively for Monsieur Dempsey. I would more. I would try to bring the world's championship to France, for me—I am French citizen.

I want to go on fighting and make money and save it. Then, some day, when I am beaten, as all fighters are, I plan to settle down in the country in France with my wife and money and save it. Then, some day, when I am beaten, as all fighters are, I plan to settle down in the country in France with my wife and be a farmer. I like to see things growing—calves, babies, chickens and trees.

THE END.

(Copyright, 1922, NEA Service)

GREAT WELCOME FOR QUEEN'S TEAM

The Mayor, the Brass Band and Several Thousand Kingstonians Welcomed the Victors Home.

KINGSTON, Nov. 20.—(Canadian Press).—Never in the history of the city of Kingston has a victorious team been given such a wonderful reception home as were Queen's rugby team, senior interbollegiate champions, when they were acclaimed by over 5,000 citizens and students, headed by the band of the P.W.O.R. For an hour before the train arrived, the streets leading to the station were jammed with people, and when the train pulled in bearing the victorious players a mighty Queen's yell filled the air. "Red" McKelvey, the husky captain, was the first to step off the train and he was given a wonderful reception. He was followed by Harry Batstone, Dave Harding, Bill Muirhead, "Doc" Campbell with his arm in a sling, "Bud" Thomas and the other players, and they were placed in autos gaily decorated. The crowds formed up in a parade and proceeded up Princess street, the band playing, "Hail, the Conquering Hero Come," "Hail, Hail, the Gang's All Here" and other appropriate selections. Behind the cars bearing the players were over 4,000 people, and they cheered themselves hoarse till they reached the Queen's gymnasium. At the gymnasium Mayor S. S. Corbet on behalf of the citizens welcomed the victorious team home and felt that next Saturday would see a repetition of celebration when Queen's come back winners over Argos. "We have been behind you all through," said Mayor Corbet, "in defeat through the years and in victory we are all with you."

J. T. M. Wilson, President of the Alma Mater Society, on behalf of the university thanked the citizens for their magnificient reception. He stated that Queen's won over Varsity in Montreal and next Saturday would show Argos how they did it.

None of the players were present at the gymnasium, they having been taken to their homes as they requested. Trainer Billy Hughes was on the job with Queen Boohoo and he was loudly acclaimed.

It was indeed a magnificient reception and one which will live long in the memories of the thousands who were present. Queen's will get right down to training this week for their game with Argos next Saturday and will be fully ready for a strenuous struggle.

PLAYER'S
NAVY CUT
CIGARETTES

Gillette
Brownie Sale

A genuine Gillette Safety Razor in convenient pocket-size case; made at the Gillette factories in Montreal and carrying the Gillette guarantee of quality and service.

Three genuine double-edged Gillette blades—the blades that made the Gillette shave world-wide—the same fine blades that you have always known.

MADE IN CANADA — Gillette — KNOWN THE WORLD OVER

BROWNIE WEEK
Saturday, November 18th to Saturday, November 25th
All for 79c

At McDERMID & JURY'S and E. L. PAYNE'S

NOW 2.30 and 8 Sharp

Capitol Entertainment

WITH THOMAS MEIGHAN

"MANSLAUGHTER"

Wealth, Beauty and the Law

LOIS WILSON LEATRICE JOY

FROM THE SATURDAY EVENING POST THRILLER By ALICE MILLER

YOU MUST PAY—

SEX OR SOCIAL POSITION WON'T SAVE YOU!

YET HE LOVED HER!

THE spectacular romance of a daring daughter of luxury, and the man who, loving her, sent her to prison. A torrent of emotional thrills and exciting climaxes, with settings of lavish beauty and greatest DeMille cast ever assembled

CAPITOL CONCERT ORCHESTRA—DIRECTION, FLORENCE GLADMAN

Sports

Artificial Ice a Big Help To Western Hockey Teams

WINNIPEG, Man., Nov. 18.—(Written for the Canadian Press by W. J. Finlay)—The introduction of artificial ice at the winter palace here this fall bids fair to revolutionize the grand winter pastime of hockey within the next year or so. It means that Winnipeg is to get hockey early in November while other years it was never possible to get under way until well into December, while good ice will be assured until April and later if necessary.

This is expected to work wonders for the amateurs and the simon pures reign supreme in the Manitoba Capital, where professionalism has not been allowed to leak in as yet. The installing of the artificial ice plant at the Ampitheatre rink this winter has meant a wonderful revival in interest in hockey in Winnipeg. The local puckists have been training for a month and should be ready for real strenuous play by the time the league opens on December 4. Owing to the early start the schedule has been enlarged to permit of six more games that last year.

Two of the teams from the Western Canada professional league expects to take advantage of the artificial ice to get in some advance practice on their rivals. The members of the Regina and Edmonton clubs have arranged for about ten days' workout. They are serving a double purpose as one of the teams is to battle the Toronto St. Pats here on the night of November 28 in their first clash of their western tour which will extend to the coast. It will be the first appearance in several years of an eastern professional team on Winnipeg ice and without the artificial plant it would be impossible to stage the game. The St. Pats are promised a right royal reception when they show up in Winnipeg, as this city is pretty well made up of eastern folk so that the World's Champions are sure of a kindly reception, even though they will be playing against former Winnipeg boys.

The season here will be opened with a special series with the crack Cleveland team from the United States amateur league with two games on November 20 and 22 against an All Star aggregation from the local leagues. The Cleveland aggregation made a big impressoin by their clever play here last year and are expected to prove a big attraction for the opening festivities. In Stewart, their lanky centre player the Cleveland team boasts of a player who has been sought after by several professional managers and Lester Patrick made a trip to his home in Cleveland only a few weeks ago but couldn't induce him to make the jump.

Though senior hockey enjoyed its poorest season last winter since the Allan Cup first came west about twelve years ago, and for the first time during these years Manitoba failed to produce a finalist in the cup series, the outlook for a big winter's play was never brighter than this season. The continued raids of the Western Canada league into Winnipeg last winter pretty nearly wrecked every club here, with the result that the local clubs were pretty well shot to pieces and the fans refused to patronize mediocre hockey. But it looks as if the Manitoba league has outgrown these raids by the addition of new blood. Winnipeg has been noted for its rapid development of amateur hockeyists and there looks to be a bright crop for this winter's play.

The inclusion of the Port Arthur and Fort William teams in the Manitoba circuit is expected to do more than anything else towards reviving new interest in the thrilling winter pastime. The Thunder Bay teams will meet each of the Manitoba aggregations once on local ice while the Manitoba teams travel to the Head of the Lakes for a game with each team, one game to be played in each city during the trip in order to save expenses. The championship will be decided by points this winter owing to the fact that the Manitoba teams will play more game against each other than they will against the Thunder Bay teams. In order to even matters up two points will be allowed for a win when the Manitoba and Thunder Bay teams meet and only one when the teams of their own province clash. The first and second teams will then compete in a playoff for the championship. Brandon is expected to have another strong team while the Falcons, Winnipegs and Selkirk teams are well fortified with promising material so that the east may expect some warm competition for the Allan Cup when the final is played in the west next March.

Winnipeg is taking more than a passing interest in the welfare of the Western Canada professional league which enters upon its second year as a professional organization. Practically every team includes one or more Winnipeg boys in its roster so that local fans will watch the outcome of the games with nearly as much interest as the followers of the game in the west. The Regina champions are practically an All Winnipeg team and they will have the support of local enthusiasts more than any other outfit, but Selkirk will be solid for Edmonton where the powerful Joe Simpson uncorks his famous corkscrew rushes to the keen delight of the Eskimo fans. Regina and Edmonton again look like the best bets in the league though Calgary and Saskatoon promise to provide better clubs than last year. The Calgary and Saskatoon teams will be made up of a number of youngsters just breaking into pro. company, but these lads may put the necessary pep into their work to upset the dope. Word from the western cities is to the effect that the two rinks will not be large enough to accommodate the crowds for the games this winter and that the league is here to stay.

FALCON HOCKEY BOYS AWAY TO GOOD START

Officers For the Coming Season Elected at Largely Attended Meeting.

The famous Falcons (Fire Halls) got away to a good start when the first meeting was held at the club rooms at the home of the manager. The meeting was very well attended by players. Many matters were discussed and the meeting was a success. An address was read by Manager Lundy. The election of officers was as folows: Pres., Frank Gray; Manager, Homer Lundy; Coach, H. Naish; Treas., Jack Smith; Sec., Jimmy Northcotte; Reporter, Ormond Sharpe.

After adjournment a hearty lunch was partaken of at a cafe. The Falcons expect to be stronger than ever the coming season.

BIG BATTLE IN SOFT BALL LEAGUE

K. C's and Firemen Clash in First Game Tonight

To-night's game in the club section of the Softball League at the Armouries between Knights of Columbus and the Firemen promises to be a real battle, and should attract the biggest crowd of the season.

The Firemen are tied with the Rotary Club for the leadership of this section with the K. of C.'s a half-game behind. Neither can afford to lose to-night, and both will be at full strength.

The game will be called at 7 o'clock sharp.

Brintons and the Engineers meet in the second game at 8.30 o'clock.

REGENT THEATRE

MONDAY, TUESDAY, WEDNESDAY

DORIS MAY in "Gay and Devilish"

Supported by Jaqueline Logan, Bull Montana, Cullen Landis, Otis Harlen. Several Comedies, Fables and News.

Who Pays For Advertising?

THIS is a direct and reasonable question; and in the case of Daily Newspaper advertising, intelligently used, the answer is simple: Nobody. **It pays its own way.**

Nobody pays for the new carburetor that gives added mileage to your motor car. **It pays for itself in the gasolene it saves.**

Nobody pays for an improved cash system in a modern department store. **It pays for itself in economy of human time.**

Nobody pays for well planned and written Daily Newspaper advertising. **It pays for itself by reducing the cost of sales and by increasing production.** And it often receipts old bills for follies with advertising labels.

The advertisement in your own local **Daily Newspaper** tells you the best things to buy and where to buy them. Every new purchase helps the whole community to command cheaper and better goods.

Issued by the Canadian Daily Newspapers' Association, Toronto.

KAMM IS PICKED AS CHICAGO STAR

Third Baseman From the Coast League Is Considered One of the Best in the Game.

Coast League players are confident that Willie Kamm will be a sensation in the American League in 1923.

Kamm, it will be remembered, is the player for whom Chicago paid something like $100,000 and gave three pitchers, Hodge, Courtney and McWeeny.

Kamm is a third baseman, and if he is nearly as good as his advance notices, will play that position for the Sox, supplanting Mulligan and McClellan, who divided the time around the difficult corner in 1922.

Frank Chance says there is no question about Kamm's fielding. There is a slight doubt as to his hitting, according to Chance. However, he figures Kamm will prove so valuable afield that he will be a great player in the American League if only able to hit around 260.

Oscar Vitt, a mighty good third baseman, who has seen much service in the American League, but who is now playing on the coast, is strong for Kamm.

"Kamm is a big leaguer right now. He doesn't need a bit of experience to polish him off. He will make good, from the opening game," says Vitt.

Umpire George Hildebrand of the American League staff, who lives in San Francisco and has often seen Kamm play, is another strong booster for the youngster.

"Kamm is one of the most wonderful fielders I have ever seen," says Hildebrand. "When he goes after a ball you are only surprised when he fails to get it. He makes the most difficult kind of chances look easy."

All of which makes it seem that Comiskey is to get his money's worth out of Kamm.

PETERBORO GIRLS LOST TO OSHAWA

TORONTO, Nov. 20. — Oshawa High School girls' basketball team won from Peterborough girls at the High school courts here Saturday afternoon by 15-13. This makes Oshawa double winners, as they defeated Peterborough in the Lift Lock City last Saturday. Oshawa scored eleven points to the Eastern girls' one in the first half, and four to Peterborough's one in the second half.

YOU'LL SLOW UP AFTER YOU SEE — Cecil B. DeMille's

"Manslaughter"

At the CAPITOL—To-night, Tuesday, and Wednesday.

SISLER GRABS TWO OF COBB'S RECORDS

St. Louis Stick Artist Made One or More Safe Hits in Forty-One Consecutive Games.

George Sisler of the St. Louis Browns, who bids fair to usurp Ty Cobb's crown as baseball's greatest all-round athlete, erased another record last summer that the Georgian has held for years, the consecutive hitting record.

Last summer Sisler made one or more hits in 41 consecutive games, thereby just breaking Cobb's record of 40 straight games in which he had hit safely. Cobb's record was made in 1911. It stood 11 years.

In 1921 Sisler erased another Cobb record that had stood since 1911. In that year Cobb made 248 base hits during the season, the greatest total ever amassed by any American Leaguer. A year ago Sisler came through with 257 safe wallops, nine more than credited to Cobb.

Sisler began his consecutive batting streak on July 27 against New York with Bob Shawkey pitching. He broke Cobb's record on Sept. 16 against New York with Bob Shawkey again doing the pitching.

Joe Bush, pitching for New York, the following day stopped Sisler's batting streak, the star of the Browns being unable to get the ball out of the infield in four trips to the plate. Ed Walsh was the pitcher who stopped Cobb.

Cobb in making his record of 40 straight games batted .464, while Sisler hit .451. Sisler made two more runs and two more hits than Cobb, but was charged with nine more times at bat.

A perusal of the two records shows that Cobb made one hit in 15 games, Sisler in 17. Cobb had 16 games with two hits and Sisler 12. Cobb had seven games with three hits and Sisler 10. Cobb made four hits in one game and five in another. Sisler got four hits in two games but failed to register five hits.

The record for consecutive hitting is held by Willie Keeler, who, in 1897, went 44 games in which he hit safely. However, the foul strike rule was not in vogue then.

FINE CONCERT BY RANGERS' BAND

Frank Oldfield Assisted in Splendid Programme at Grand.

Assisted by Mr. Frank Oldfield, well-known baritone, the band of the 57th Regiment, under the direction of Captain Rupert Gliddon, gave a very enjoyable concert in the Grand Opera House last evening.

Mr. Oldfield sang in splendid voice "Land of Hope and Glory," and in response to the applause, gave "Nearer, My God, to Thee."

Numbers by the band included a grand selection from the works of Gounod, the favourite "Morning, Noon, and Night overture, the descriptive selection, "Mill in the Forest," and the "Lyric" intermezzo.

Bandsman Reg. Dyer was heard to fine advantage in a clarionet solo.

The attendance was large.

ALL THE FAMILY HAD BAD COLDS

"Did you ever notice that if one of the family contracts a cold it generally runs to all the other members?"

Many people when they contract a cold do not pay any attention to it, thinking perhaps it will pass away of itself in a day or two. This is a great mistake for before they know it, it has become settled on the lungs.

Never neglect the first symptoms: get a bottle of

DR. WOOD'S NORWAY PINE SYRUP

and see how quickly your cold will disappear.

Mrs. A. Coghlan, Magnolia, Alta., writes:—'Last Winter we all had bad colds in our family, and I didn't know what to do. Some friends told me to try Dr. Wood's Norway Pine Syrup, so I went and got a couple of bottles and in a short while our colds were all gone. Now we always keep a bottle on hand in case one of us might catch a cold."

"Dr. Wood's is 35c and 60c a bottle; put up only by T. Milburn Co., Limited, Toronto.

GREIG NEAR COLLAPSE.

CHARLEVOIX, Mich., November 20. (Special.) — The judge excoriates Walker Greig in passing sentence. "I am sorry the law makes the sentence so light." Greig is near a collapse in his cell, and inquires for his second wife.

STEAMER LOST.

AMHERSTBURG, November 20.—Canadian Press. — A message received from Port Burwell last night brought news of the sinking in Lake Erie of the little wooden steamer, City of Dresden. All the members of the crew except a man named Kerr, were saved after a battle with the furious waves that swept the lake during a southeast gale. The Dresden sunk of Port Burwell, and the crew clung to the mast until they were rescued by a tug that put out to her assistance.

HUNTING FATALITY.

HAMILTON, November 20. — Canadian Press. — Shot in the abdomen on Tuesday last while hunting near Waterdown, Maynard Ague of Donald, Ohio, aged 21, suffered injuries which resulted in his death in the hospital here last night.

THEATRES

GRAND—Ernie Marks Stock Co. with six big added vaudeville acts.

CAPITOL—Cecil B. De Mille's big production, "Manslaughter," with Thomas Meighan, Leatrice Joy, Lois Wilson. Also balance of premier Capitol programme.

ROYAL—Another special feature programme, including stupendous William Fox production, "West of Chicago," also first run comedy-drama and clean comedy.

REGENT—Doris May in "Gay and Devilish," and the rest of a first-class programme.

Capitol Entertainment

LEATRICE JOY IN HAIR-RAISING STUNTS.

The filming of serial pictures is regarded as the most hazardous type of picture making work. But Leatrice Joy believes differently.

The charming Cecil B. DeMille actress asserts that appearing before the camera under Mr. DeMille's direction puts to shame all serial thrills ever experienced. Here are some of the hair raising demands that were made upon her by her role in "Manslaughter" that opens a three day engagement at the Capitol to-day.

To race with a speeding train, attempt to cross in front of it, skid on to the wheel as the pursuing motormatter of inches from annihilation.

To drive a car at a terriffic speed in attempting to escape arrest for speeding, skid into a turn and cling to the wheen as the pursuing motorcycle officer crashes into her car and hurtles across it to his death.

To spend a week of working days seated between two full grown Bengal tigers chained at her feet while cameras recorded a lavish reproduction of a Roman bacchanal.

To be tied by the wrists and dragged face down up a long flight of stone steps.

To suffer painful burns on the hands and arms in filming a series of scenes in a real kitchen while simulating ignorance of the science of cooking.

These are some of the thrills of the making of "Manslaughter." The preceding Cecil B. DeMille production "Saturday Night" recorded Miss Joy driving a roadster on to a trestle and and hanging suspended beneath it while a passing train crashed into the stalled train. Another series of scenes in the same picture depicted a thrilling tenement fire in which Miss Joy narrowley escaped death.

AT THE GRAND.

ERNIE MARKS HERE.

It would be a dull seasos indeed, theatrically speaking, that did not bring that Prince of Good Fellows, Ernie Marks, and his merry company to Peterborough. Mr. Marks has left nothing undone to make this the banner season of his career. He is bringing a new line of plays never before seen in the city, new scenery and new faces. The usual high-class brand of Marks' vaudeville will be given between the acts.

The opening play, "Putting It Over," is best described as "a play with a punch." The author has succeeded in doing the impossible, or nearly so, that of writing a play to please everybody. It is a mystery play, the solution to which keeps the audience guessing until the final curtain. To give an inkling of the plot would be to spoil your pleasure.

The company are at the Grand Opera House for the entire week, with a Saturday matinee, starting this evening.

AT THE REGENT.

"Gay and Devilish," a fast-moving comedy, brings Doris May again to the Regent Theatre, where her most recent R-C production will be shown for 3 days, beginning today. With the flapper craze sweeping the nation Miss May's popularity is soaring tot unprecedented heights everywhere. She is the most blithesome flapper of the screen and has won a tremendous following through her popular interpretation of this delightful character. Supporting Miss May in "Gay and Devilish" are Otis Harlan, Cullen Landis, Bull Montana, Jacqueline Logan and other prominent players who keep the fun bubbling from start to finish.

AT THE ROYAL.

CHARLES JONES IN NEW THRILLER COMING.

At the Royal Theatre for three days starting to-day is a new Fox picture starring Charles Jones. It is called "West of Chicago." Supporting Jones is the vivacious, winsome Renee Adoree, whose acting in Fox productions of late has been the subject of a great deal of very complimentary comment.

According to advance notices, this photoplay is filled with thrills. The action takes place near the Mexican border. To quote the producer:

"Startling scenes follow each other in rapid succession. A powerful sweep of dramatic strength carries the mind of the spectator right along to the end. Romance is deftly woven in the story, and there are many touches of comedy."

In previous photoplays Charles Jones' acting has been particularly noteworthy. If all the other elements required to make a good motion picture are on a par with the the work of this star, a night of real entertainment is assured theatregoers.

Adding up the advance news with the possibilities of the picture, the Royal Theatre should play to capacity audiences.

Denver has approximately the same number of telephones as Greece, Rumania, Central America, Luxemburg and Egypt combined.

GRAND OPERA HOUSE | To-night's the Night

OPENING ENGAGEMENT OF THE

ERNIE MARKS STOCK CO.

HERE ALL WEEK

SEE THE BIG MYSTERY PLAY TO-NIGHT

"PUTTING IT OVER"

IT'S BIG, VITAL AND GRIPPING

6—BIG ADDED VAUDEVILLE ACTS—6

LADIES' NIGHT TO-NIGHT

Two ladies, or lady and one gentleman, admitted for ONE 50-cent ticket if purchased before 5 P.M. Monday

PRICES—10c, 20c, 30c and 50c (Plus Tax)

Reserve seats now for any evening.

CHINESE TAKE UP RADIO

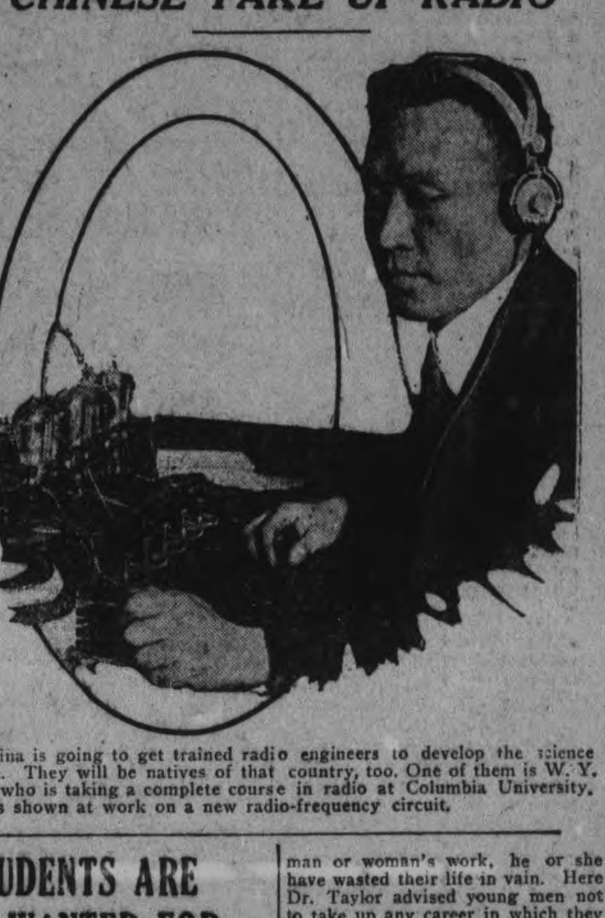

China is going to get trained radio engineers to develop the science there. They will be natives of that country, too. One of them is W. Y. Wu, who is taking a complete course in radio at Columbia University. He is shown at work on a new radio-frequency circuit.

STUDENTS ARE WANTED FOR THE MINISTRY

(Contined from page 1.)

more applications by students to study engineering, medicines, art and psychology than can be accommodated in the University; but, he regretted to say, that the number of students taking up ministry is only a handful to the facilities assigned for that course.

In conclusion, the eloquent divine spoke to the young men who were choosing, or about to select, a career, saying that there was no walk in life that would be more successful than that with the spirit and joy of Jesus Christ in it. Furthermore, no matter what career one takes up, one will find trouble ahead. But no job is worth having if it emanates from a soft and easy life, with no difficulties ahead of it. If the spirit of Christ is not in a man or woman's work, he or she have wasted their life in vain. Here Dr. Taylor advised young men not to take up any career in which they could not see and feel the joy of Christ, as such a course was sure to be a failure.

DEER HUNTERS BACK FROM THE LONG HIKE.

BELLEVILLE, Nov. 20.—Mr. Samuel Doherty's deer hunting party have just returned from Black Creek region with their full complement of deer, together with a bear weighing about two hundred pounds.

ORDERS FOR EXECUTION.

DUBLIN, Nov. 20.—In a message published yesterday De Valera asserts that the British government has given orders for the execution of Erskine Childers, and declares that if the orders is carried out "not all the blood that will flow as a conseqence will expiate our national guilt. We shall be called a nation of slaves and we shall be left with an answer."

ROYAL

HIGH-CLASS WESTERN DRAMA, in Six Parts

"WEST OF CHICAGO"

WILLIAM FO[illegible]

[illegible] social [illegible] ed it is

Four Reels are a sound

MUT return a very profit to both [illegible] sidents of the

Last Week of good roads

WEEK'S should remember [illegible] ist of to-day be-

ADMIS[illegible] manufacturer of

THE LAD[illegible] PAUL'S CHUR[illegible] THEIR ANNUA[illegible] to FIN[illegible] GOODS ON THURSDA[illegible] AND FRIDAY OF THIS WEEK IN THE SUNDAY SCHOOL ROOM. AFTERNOON TEA WILL BE SERVED, ALSO REGULAR SUPPER ON THURSDAY AND FRIDAY EVENINGS. AFTERNOON TEA 15c., SUPPER 25c.

2d-121-6743.

Why Corns?

Just say **Blue-jay** to your druggist

The simplest way to end a corn is Blue-jay. A touch stops the pain instantly. Then the corn loosens and comes out. Made in a colorless clear liquid (one drop does it!) and in thin plasters. The action is the same.

Pain Stops Instantly ©B&B1922

NATURAL RESOURCES CONVENTION CLOSED.

WINNIPEG, Nov. 20.—(Canadian Press.) — On returning last night from natural resources convention in Ottawa, Premier Bracken stated that while an agreement had not been reached, a better understanding was arrived at and the door was left open for further negotiations which would be continued.

CAN. GENERAL ELECTRIC TEN PIN LEAGUE

The Canadian General Electric start a ten pin League out of their factory with four teams polling at the Water street alleys on Thursday and Friday nights.

LAWN BOWLERS TEN PIN LEAGUE

The Lawn Bowlers Ten Pin League which is rolled on Tuesday night at 7 o'clock, starting with Cairns vs Gillam at 8 o'clock, Curvin vs. Gillespie at 9 o'clock. King vs Ross.

HALL-MILLS MURDER.

SOMERVILLE, N. J., Nov. 20.—(Special).—The Hall-Mills murder case goes to the Grand Jury to-day. Mott urges the indictment of the "woman in grey" and the "bushy-haired man" described by eye-witnesses of the murder.

Nelson & Martyn

Stock Brokers

332½ GEORGE ST.

Phones: 229J, 1736F, 1139W

All markets dealt in on margin or CASH.

"Economy is the Easy Chair of Old Age."

Onions

Onions, well dried for winter, peck 35c

Ne. Dates, lb. 11c

Oranges

Oranges, sweet and juicy, 50c, 60c and 70c

Tiger Salmon

Large tall tin 25c
Small tin 15c

Shell Walnuts, lb. 47c
New Peel, lemon and orange, 26c
Citron Peel 65c
Extra rich Currants 25c

Clover Leaf Salmon

Large tall tin 50c
Small tin 30c

Old Dutch Cleanser ....3 tins 35c
Extra Fancy Rice ....3 lbs. 25c
Cheese, lb. 25c
Corn Meal ....6 lbs. 25c
Rolled Oats ....6 lbs. 25c
Cream of Wheat ....4 lbs. 25c
Pastry Flour, 24-lb. bag, Nevada, Monarch and Delight 78c
Ripe Tomatoes, Crisp Celery, Ripe Bananas, Head Lettuce and all seasonable Vegetables.

IN THE MEAT MARKET

Round Steak 20c
Porterhouse or Sirloin 28c
Rib Stewing Beef 8c
Sausage 15c
Hamburg Steak ....2 lbs. 25c

FITZPATR[ICK]

NOTICE

[R]EGULAR MEETING TUESDAY EVENING NOV 21ST., IMPORTANT BUSINESS ALSO RADIO CONCERT AFTERWARDS FOR KNIGHTS AND THEIR FRIENDS. YOUR PRESENCE REQUESTED. 2d 120

Local News

DR. T. P. McCULLOUGH

Eye, Ear, Nose and Throat specialist 166 Brock St. 'Phone 36W. dtf

FOR THE BEST BOWLING.

Drop in at Jake Solomon's Water Street Bowling Alleys. d-t-f

SPECIAL SONG HITS.

New lot of the very latest song hits, just in at Greene Music Store, Charlotte street. 2t.

FOR SALE.

Up-to-date Singer sewing machine. Apply 424 Stewart street 'Phone 797W. 3d-119.

COMEDY.

The Modern Lochinvar, under the auspices of the 'Teen Age Boys and Girls of Trinity S. S., in Reid street Hall Friday evening, November 24th. 6d-120-6609

A DANCE

Will be held at Indian River Hall, by Frank Vann on Friday evening, November 24th, at 8.30 p.m., to 2 a.m. Taylor's Orchestra. Admission $1.00. Ladies provide light lunch. 4d122 6175

EUCHRE PARTY.

Euchre party in the Basement of Sacred Heart Church on Wednesday night. Three good prizes: 1st prize will be a $5 gold piece. 1d-119-6723

TAXI LIVERY

Excellent equipment. Just added new seven passenger McLaughlin, now running—2 seven passenger cars. For good service telephone Herb. Stinson's Taxi Livery. 'Phone 480. dtf

PETERBORO MALE VOICE CHOIR, NOTICE.

All members, also intending new members, of the above organization, are invited to a social gathering to-morrow, Tuesday evening, Nov. 21, at 8.00 p.m., in the Sons of England Hall, Hunter street. P.S.—Come and smoke one of P. Manning's cigars. 1d-119-6738.

AUTO LIVERY AND TAXI SERVICE

Phone 224 for comfortable closed and heated cars for every occasion. Prompt service. For weddings, and funerals. Cars meet all trains. A trial solicited. Harold Dunford, 213 Hunter street. 26d141 6646

BAZAAR.

The Rebekah Lodge Bazaar will be held Thursday and Friday, Nov. 23 and 24, in the United Farmers' Club-Rooms, over the U.F.O. Store, Simcoe Street. Afternoon tea will be served. 3d-120-6686

TO HOLD A BAZAAR.

The Ladies' Aid and King's Own Class of St. James' Church will hold their bazaar and sale of cooking and candy Tuesday and Wednesday, Nov. 21st and 22nd, in the rooms over the Farmers' Co-operative Store, Simcoe Street. Supper from 5 to 7. Price 25 cts. 2d-119-6702

AUCTION SALE

Of Farm Stock and Implements at the home of Mr. F. E. Pearson, Lot 31, Con. 16, Township of Smith, County of Peterborough, on Wednesday, Nov. 22, at 1 o'clock sharp. 5 head horses, 11 milch cows and young stock. Everything will be sold without reserve as Mr. Pearson is giving up farming. F. J. Bullied, Auctioneer. 3d-120-6698

TYPEWRITERS TO THE FRONT

We have in transit some very fine NEW and REBUILT Oliver typewriters. Wait for our NEW PORTABLE Machine. Our NEW SUPPLY of carbon paper and ribbons is real genuine quality. Get some.

Nelson's Typewriter Co., 332 1-2 George street

ST. PAUL'S NOTICES.

The Guild will meet Monday evening. Inspector Mowat will give an address.

A full attendance of the Session is requested for Tuesday evening.

The Ladies' Aid will hold their annual bazaar — sale of goods and work—Thursday and Friday, afternoon and evening. Afternoon tea and supper will be served.

ST. JOHN'S NOTES.

The Girls' Branch of the W.A. will meet on Monday at 8 p.m. Also the Evening Branch of the Auxiliary W.A. sewing meeting on Tuesday at 2.30 p.m.

The A.Y.P.A. will hold a basket social on Wednesday at 8 p.m. Everybody is invited to attend.

The Church Woman's Association will meet on Friday afternoon at 3 o'clock, and the Trail Rangers on Friday evening at 7.30.

TENDERS WANTED.

Sealed Tenders, addressed "Dr. A. Y. McNair, Provincial Board of Health Laboratories, Peterborough," and marked "Tender for Alterations," will be received up to Saturday, November 30th, 1922, at 4 o'clock p.m., for alterations in the laboratory. Specifications may be seen at my office in the City Building. The lowest or any tender not necessarily accepted.

3d-121 A. Y. McNAIR.

NOTICE

The Whitewear Committee of the 'Xmas Fair, George street Methodist church, are holding a tea in the Church Parlor, Wednesday, November 22nd, 3 to 5.30, when an opportunity will be given of turning in donations for the whitewear booth. 1d 119 6729

[TH]E LOCAL SCOTS [CELE]BRATE ST. ANDREW [ON] FRIDAY EVENING.

British ... coast of the whole world, ... pend on it ... may be, St. ... that its di... Saint of Scot... therefore ... lebrated in true ... the world in ... local Scots will ... tie winter. ... le W.O.W. Hall ... have prove... Nov. 24th, in ... n. Everybody

"Xmas Gifts for the Men"

Our New XMAS GIFTS for the Men are very handsome and useful, and it would pay well to purchase now, for our Stock is at its Best.

Diamond and Pearl Tie Pins
10kt. and 14kt. Cuff Links
Diamond Set Cuff Links
Gold Watches
10 and 14kt. Waldermar Chains
Sterling Match Safes
Sterling Cigarette Cases
Waterman Pens
Eversharp Pencils
Silver and Gold Mounted Umbrellas
Ebony Goods.

The Prices for the New Goods are the Lowest for years, and the Quality Absolutely Guaranteed.

Peterborough's Gift Store

Warne Bros.

349 George St. Diamond Hal.

NOTICE.

The Rev. R. B. Grobb's lecture in aid of St. George's church, will be given in St. John's Parish Hall, not in St. George's, as announced Sunday, on Thursday, Nov. 23rd. Admission 25c. 2d-120-5737.

PRIVATE TUITION.

Rev. John Bleadon Meyer, B.A., D. D., Phone 2017J, will give Private Tuition in French, Latin, Greek, or other Arts course subjects. 6d124 6711

THE STAR'S CONTEST

For Lovely Canadian Children.

Does the most beautiful child in Canada live in Peterboro? The Toronto Star wants to know and has instituted a contest to find out. A wonderful list of 15 prizes is offered. This honor may come to Peterboro and to you. Photograph taken 1922 must be submitted before Dec. 12th. Arrange for an appointment at once at the Roy Studio. It is worth while. 3d121 6740

PETERBOROUGH MALE VOICE CHOIR.

The above musical organisation is switching over its regular weekly rehearsal to-morrow evening to one of lighter vein. The members — past, present, and prospective—are invited to a special get-together social to be held in the Sons of England Hall Hunter Street.

This innovation is a forerunner of several social events, and through these gatherings the members will get better acquainted with each other. To-morrow will be a favourable opportunity for anyone wishing to join the Peterborough Male Voice Choir, when choristers will be made heartily welcome. There is a bright, big programme of choruses for study this season, and it is hoped many will avail themselves of this chance to join such a live organisation. Old Country men who have recently arrived in the city, and are interested in such work, will find a nook for their ability in the Male Voice Choir.

BESSIE BUTLER AT THE DISPOSAL OF F. C. BIGGS.

To Be Used by Minister of Highways and Party on Wednesday.

Mr. G. N. Gordon left for three or four days in Lanark County, where he is speaking with members of the cabinet in the by-election campaign there.

Mr. Gordon made arrangements before he left, for the Bessie Butler to be used for the Honourable F. C. Biggs and his party, when the Minister of Highways comes to Peterborough next Wednesday; and the following telegram was received from the Honourable George P. Graham, Acting Minister of Railways and Canals, this morning:—

"Hon. G. N. Gordon,
"Peterboro, Ont.

"Have requested Supt. Killaly to place the Bessie Butler at the disposal of F. C. Biggs on the date requested by you.

ACTIVITIES FOR WEEK AT THE LOCAL Y.W.C.A.

Christmas Club Starts This Thursday, Commencing at 7.30 p.m.

This week the Christmas Gift Club starts and every girl or young woman is invited to come on Thursday evenings at 7.30 from now until Christmas. Suggestions and help in making gifts will glady be given.

Activities For the Week.

Monday, Nov 20.— 7.00, Home nursing; 8.00, Business Girls.

Tuesday, Nov. 21— 4.00, Junior Boys; 7.00, Cumjoynus Club; 8.00, Seniors.

Wednesday, Nov. 22.—4.30, Intermediates; 5.30, Junior Aesthetc Dancing; 8.00, Basketry Class.

Thursday, Nov. 23.— 7.00, French class; 7.00, Classic dancing; 7.30, Christmas Gift Club; 8.00, Ukumtu Club social evening; 8.00, Bible Study class; 8.00, Ladies' gym.

Friday, Nov. 24.—4.30, C. O. S. Club; 4.30, Massed Jr. Gym; 8.00, Massed Sr. Gym.; 8.00, United Club.

Saturday, Nov. 25.—9.30, Juniors; 10.45, Babies; 2.00, Ever Bright Sunshine and Willing Workers' Clubs; 7.00, Basketball.

Sunday, Nov. 26—8.30 p.m., Sing Song.

A "CLEAN UP" CANDIDATE.

MOOSE JAW, November 20. — (Special.) — Walker Greig, alias the "Earl of Dunblain," was the "clean-up" mayoralty candidate here in 1914

He was recently arrested, and later jumped bail and vanished.

Society

Mrs. G. W. Gilman, 377 Park street, will be at home on Wednesday afternoon, from 4 to 6. Mrs. Cyril Lech will be with her.

Walter Hayward of Toronto spent the week-end at the home of his parents. Mr. and Mrs. Daniel Hayward, 615 Aylmer street.

A. Smith of Toronto spent the week-end with Mr. and Mrs. D. Hayward.

Mr. and Mrs. A. Wells spent Sunday with Mr. and Mrs. D. Hayward to meet Walter Hayward and A. Smith of Toronto.

Dr. R. Bruce Taylor, of Queen's University, Kingston, is the guest of Dr. and Mrs. Harvey, of 212 Brock Street, while in the city.

Miss Marion Harvey, B.A., of Toronto University, has been spending a few days with her parents, Dr. and Mrs. Harvey, Brock Street.

Reginald Thurston, Leonard Babcock, and Percy and Arthur Vanest of this city motored to Lindsay on Sunday afternoon to attend the Young Men's Bible Class of Cambridge Street Methodist Church, taught by Mrs. Joseph Kelcher. Mr. Thurston is one of its past popular presidents, and still keeps in close touch with the class and teacher.

Dr. A. W. McPherson returned to the city at noon to-day.

Mrs. Boyle and daughter, of Toronto, are spending a few days in the city, guests of the former's sister, Mrs. T. W. Robinson, 525 Weller Street.

Rev. Dr. Blagrave spent two days in Toronto last week attending Convocation and Corporation of Trinity College. Dr. G. S. Cameron, who was also in attendance at Convocation, was elected to membership in the Corporation. A local branch of Trinity Alumni is to be formed in this city in the near future.

Morris C. Jones, left this morning for Toronto, where he has accepted a position.

Leo Pope of this city, left by the morning C.P.R. train for Hamilton where he will take a permanent position.

William Jamieson is doing as well as can be expected after his recent operation.

TEA DANSANT

A Tea Dansant will be held by the Catholic Women's League, on Thursday afternoon from 4 to 9 p.m. Extensive arrangements are being made for the entertainment of the guests, and the hall is being beautifully decorated. Silver collection. Everybody welcome. Music of the best variety will be provided for the dances. 1d 119 6731

WEDDING BELLS

HOULE—WALLACE.

On Thursday, November 16th, the wedding of Mary Catherine, daughter of Mr. and Mrs. David Wallace, to Mr. George H. Houle, of Deseronto, was solemnized at St. John's Church, Keene. Rev. P. J. McGuire officiated.

Miss Margaret Wallace and Mr. Arbrose Dorris were witnesses.

After the ceremony a wedding breakfast was served at the home of the bride's parents. Later, Mr. and Mrs. Houle left for Ottawa, Miss Margaret Colin catching the bridal bouquet of Ophelia roses and lily-of-the-valley.

Mr. and Mrs. Houle will reside in Deseronto.

OBITUARY

GEORGE E. WILLIAMSON

The sudden death of George E. Williamson is reported in Montreal. He was the secretary of the Brantford Y.M.C.A. The late Mr. Williamson was secretary of the Peterboro Y.M.C.A. from 1887 to 1907, when he left to take charge of the "Y" in Fort William, and latter in Brantford, where he has been for the last six years.

MISS M. H. WRIGHTON.

The death occurred on Friday, Nov. 17th, at Ontario Hospital, Mimico, of Madeline Henrietta Wrighton, daughter of the late William and Maria Haselwood Wrighton, of Peterborough. The late Miss Wrighton was born in Peterborough, her father being the late William Henry Wrighton, Clerk of the Peace and Deputy Clerk of the Crown. She was a member of St. John's Church, as also was her mother and her grandmother, Mrs. Haselwood. On her mother's side she was descended from the ancient baronial family of De Codin, her mother being a grand-daughter of the Baron de Codin of Demerara, Holland, and France. She was also a cousin of the great Charles Kingsley and double cousin to his brother, Henry Kingsley, author of "Ravenshoe," he having married his cousin, Marie Kingsley Haselwood.

The late Miss Wrighton spent the greater part of her life in Peterborough, but for many years has been at the Ontario Hospital in Mimico. A year ago she suffered a stroke, but partly regained her health, until last Thursday evening, when a sudden weakness came. Dr. Beemer at once sent for her nephew, Harry Haviland Grubbe, of Toronto. Shortly after his arrival at midnight, she became unconscious, and slept peacefully to her rest at four o'clock on Friday afternoon.

The funeral, which was strictly private, took place yesterday, upon the arrival of the noon C.P.R. train, to the Wrighton plot in the Little Lake Cemetery. The Rev. Dr. Blagrave, of St. John's, took the service.

KILLED BY A TRUCK.

TORONTO, November 20. Canadian Press. — Mrs. Mary E. Code was killed on Saturday night when struck by a truck when crossing the street. The driver of the truck, Geo. Parkinson, satisfied the police that he was not culpable.

INTEREST NOW CENTERING

(Continued from Page 1.)

quainted with the method of construction adopted throughout the Provincial Highway System is given as $350,000.

This cost would then be distributed as follows: 80 p.c. borne by the province, $280,000; 20 p.c. of the cost of five miles immediately adjoining the city borne by the city, $7,200; and 20 p.c. of the remaining section borne by the county, $62,800.

The Dominion Government, it is understood, pays 50 p.c. of the capital cost assumed by the province, making $140,000. The Provincial Government has capitalized a certain proportion of the license fees paid by automobile owners yearly for improved roads. This therefore suggests that Peterborough county is requesting the Provincial Government to utilize its own money paid in license fees. If the revenue from license fees is to be used by the Provincial Government on improved roads, and more particularly the Provincial highways, the project resolves itself into the fact—shall this amount of money paid in yearly be returned to Peterborough county, or shall it go to other counties anxious to secure good roads. In 1921 there were 1,227 passenger and 56 commercial cars registered for the county and 949 passenger and 115 commercial cars registered for the city. Taking the average of licenses for passenger cars as $13,828 and $16,149 for commercial cars, the actual amount paid by the county automobile owners in license fees to the Provincial Government was $17,871 and the city $14,980.

Taking the $62,800 to be paid by the county, it resolves itself into an investment which will make a return of $350,000 in approximately five years. Using the assessment figures of the county as at 1920, showing $9,202,592 the actual added taxation covering the investment in one year would amount to 6.8 mills, and spread over the five years would amount to 1.36 mills on the dollar per year.

It is natural to assume that the greatest proportion of the cost of the proposed extension will be expended in the county, and it is quite obvious that if the amount of license fees paid in by the motorists of Peterborough county and city are not used for the construction of good roads in Peterborough, it will be used in other counties. Should Peterborough, therefore, pay for roads in other counties when by a further small investment secure it for this district.

THE PETERBORO COUNTY TEAM OFF TO TORONTO.

The Peterboro County judging team left the city for Toronto on the afternoon train. They intend entering the inter-county judging competition for the Jeffrey Bull Memorial Trophy which is being held in connection with the first annual Royal Agricultural Fair in the Coliseum, Toronto. This is the first time that a Peterboro team has entered a competition which is open to the whole province and it is expected that this will be the finest of its kind held in Ontario, thirty counties having entered. The Peterboro team, which has been coached by F. C. McRae of Norwood and F. Webster consists of Percy Gardner and Herb Knox of Norwood, Richard Graham and Fred Crowe of Lakefield and Norman McConkey of Nassau.

DEATH SENTENCE TO BE CARRIED THROUGH.

OTTAWA, November 20. Canadian Press. — The Governor in council has declined to interfere with the sentence of death passed upon Omar P. Roberts, Nova Scotian, aged 68 sentenced to hang November 24th, for the murder of his housekeeper, Flora Grey at North Kemptville, N. S.

There will also be no interference with the sentence of Harry Dent, the Brantford Armenian, who is also to hang November 24th, for the murder of a compatriot.

IN MEMORIAM.

Lines written on the Death of Mrs. David Forsythe, who died December 5th, 1921:

Yes, dear mother, how I miss you,
But you're gone to happy rest
Where the angels throng around you,
And they'll crown you with the blest.

You have gone to be with loved ones,
Who have gone on long before;
They are waiting, watching for you,
Over on that golden shore.

Though your place on earth is vacant
And you'll come to us no more;
Yet again we hope, dear mother, to meet you,
When our time on earth is o'er.

And in that land of song and beauty,
Parting hands are clasped no more,
When we meet again, dear mother,
'Twill be when parting all is o'er.

All your days of pain and sorrow,
All your weary nights are past,
All earth's trials for you are ended—
You are safe in heaven at last.

—Inserted by her loving daughter, Ellen Forsyth.

IN MEMORIAM

CROUGH — In loving memory of Oscar Crough, who died Nov. 20, 1920, age 20 years.

In loving memory of days gone by
And a sigh for a face unseen,
A constant feeling that God alone
Knows best what might have been
What would I give to clasp his hand
His cheery face to see,
To hear his voice, to see his smile,
That meant so much to me.

Inserted by a friend.

Financial News and Views

Canadian Stock Exchange and Mines — New York Stock Exchange and Curb Prices

To-day's Quotations and Opinions and Reviews of the Markets

(Quotations supplied The Examiner by Nelson & Martyn, Stock Brokers).

NEW YORK STOCKS.

	High	Low	2.30p.m
Amer. Can.	72⅝	71⅞	72⅜
Anacando	48¾	47½	48
Ches. & Ohio	69⅝	69	69
C. P. R.	142¾	142	142¼
Amer. Loco.	123½	122¾	123
Bald. Loco.	126	124¾	125⅜
Studebaker	125⅝	124½	125⅛
Erie	11¼	11⅛	11⅛
B. & O.	46	45⅝	46
Beth. Steel	66¾	64⅞	65⅞
B. R. T.	14⅛	14	14
Nor. Pacific	79½	79½	79½
Pan-Amer. Oil	86½	85½	85¾
Reading	78½	78	78½
South. Pacific	90¾	90⅛	90¼
South. Rail.	23	23	23
N. Y. Central	94½	94	94⅛
Rock Island	35	34¾	34¾
Replogle	23¼	22¾	23¼
Pierce-Arrow	10⅝	10⅛	10⅝
Gen. Motors	15	14¾	15
Davison Chem.	29¼	28¾	23¾
Cosden Oil	47⅞	47	47½
Int. Paper	51⅛	50¾	50¾
Royal Dutch	54	54	54
Rubber	50¾	49⅝	50⅛
U. S. Steel	105⅛	104½	105
Int. Nickel	13⅞	13⅞	13⅞
Crucible Steel	66⅛	64½	65¾
Midvale	30½	28½	30⅛
Repub. Steel	48½	47½	48¼
Gulf State Steel	75½	73⅜	75¼
Vanadium Steel	35	34¾	34¾
Transcon. Oil	11⅞	11¾	11¾
Gen. Asphalt	44¾	43	43
Keystone Tire	6¾	6½	6⅝
Mack Truck	54⅛	54⅛	54¼
Atchison	100⅞	100⅝	100⅞
Allied Chem.	72½	71½	72¼
Atlantic Gulf	23⅞	23½	23½
A. I. C.	28½	28⅛	28½
Amer. Sum. Tob.	29¾	29	29¾
Amer. Smelters	53¾	53¾	53¾
Coca Cola	77⅝	74⅜	76½
Columbus Gas	105	104⅛	105
Chile Copper	27⅛	26¾	27½
Chandler	60¼	59⅞	59⅞
Cen. Leather	36	35½	36
Cuba Can. Sugar	13¼	12¼	13¼
Calif. Pet.	48½	48½	48½
Corn Products	133	131	132½
Cuba Am. Sugar	22	21½	22
Delaware	123¼	123½	123½
Dome Mines	41	40¾	40¾
Famous Players	92	91	92
Cons. Gas	122⅞	120¾	122⅞
Great Nor. Ore	30¼	29¾	30¼
Houston Oil	67¼	67⅛	67½
Indus. Alcohol	62¼	61	61¼
Ken. Cop. Corp.	32⅜	32	32⅜
KellySpring.Tire	41⅝	40⅞	40⅞
Lehigh Valley	63¾	63¾	63¾
Marine Pfd.	51	49¾	49¾
Missouri Pac.	17	17	17
Middle States Oil	11⅜	11¼	11¼
Mutual Oil	11½	11½	11½
N. Y., N. H.	23¾	22¾	23¾
North-West R. R.	84¾	84¾	84¾
Pennsylvania	47¼	47	47
Pacific Oil	46⅛	45¾	45¾
Retail Stores	72⅜	70¼	71⅞
Amer. Sugar	70¼	68	70
Sears-Roebuck	82⅞	81⅞	82⅞
Stand. Oil N.J.	200	197½	198⅜
St. Paul C.	25⅞	25½	25⅞
St. Paul Pfd.	40⅞	39¾	40
Texas Oil	47¾	47½	47⅛
Texas Pacific	20⅛	20⅛	20⅛
Union Oil	16¾	16¼	16¼
Union Pacific	142¼	142	142¼
Utah Copper Co.	62	62	62
Westinghouse	59	58½	58½
Amer. Woollens	94½	94	94
Miss. Pac. Pfd.	46½	46½	46½
North America	86	86	86

Total Sales—620,300.

CANADIAN STOCKS.

	High	Low	2.30p.m
Brazilian	44¼	43⅜	44¼
Brompton	35	35	35
Bell Tel.	109	108	109
Tor. Rails	97	96	96½
Breweries	52	52	52
Can. Steam. C.	19½	19½	19½
Cement	75¾	75½	75½
Smelters	27½	27½	27½
Montreal Power	98	98	98
Span. River C.	91	91	91
St. of Canada	60	60	60
Abitibi	63	63	63
Car. Pfd.	62	62	62
Asbestos	67	67	67
Detroit United	68	68	68
Quebec Rly.	25	25	25
Way	58	58	58
Riordon Paper	6½	6½	6½

MINES.

	Bid	Asked
Atlas	18	18½
Apex	3	3½
Argonaut	45	47
Baldwin	5	6¼
Buckingham	27	29
Clifton	44	45
Dome Mines	1400	1400
Gold Reef	2¼	2¾
Hattie	27½	28
Hollinger	1165	1170
Keora	9⅛	9½
Hunton	8¾	9¼
Kirk Lake	43	44
Lake Shore	275	276
Dom. Kirk	4	8
McIntyre	1760	1780
Moneta	12½	13
New Ray	25	26
Davidson	21½	22
Goldale	40	41
Porc. Crown	21	22¾
Preston	9½	10
Schumacher	42	44
Teck Hughes	87½	88
T. Krist	3	4
Wakenda	8	9
West Dome Cons.	16	19
Wasapika	11½	12½
West Tree	9	9½
Wright Hargraves	315	330
Vipond	63	64
Beaver	30½	21½
Crown Reserve	27½	28
La Rose	22¾	24
Mining Corpn.	—	100
Nipissing	560	580
Pete Lake	13½	14¾
Temisk	33¾	35
Tretheway	4	4¾

Total Sales—64,160.

CHICAGO GRAIN.

WHEAT.

	High	Low	Close
July	110	108	108⅜
May	118¾	116½	117⅜
Dec.	121¾	118¾	118¾

CORN.

	High	Low	Close
July	70⅝	69¼	69⅝
May	71¾	70	70¼
Dec.	71⅞	70	70⅜

FOREIGN EXCHANGE.

Sterling—4.49.
Marks—.01⅛.
Francs—7.11½.
Lires—4.63.

Call Money—4½ per cent.

(By Stuart P. West.)

NEW YORK, Nov. 20.—(Special.)—In view of the supreme importance attached to the financial situation of continental Europe, all discussions of the outlook here, the principal point of interest in to-day's stock market occurrences, was the further recovery in the foreign exchange. French francs at one time were quoted over a cent above their low of 6.17 less than two weeks ago. In this fortnight they have retraced all the ground lost in two months. Belgian francs have had a scarcely less rapid rebound, while sterling above $4.49, where it was selling at one time to-day, was within 2 cents of the top of the year made last June.

In a broad way there was evidently some connections between the improvement in the exchanges and the hopes expressed that the new German minister if it is finally made up of the country's leading business men will accomplish something toward unravelling the desperate problem of reparations. It was significant that even the German mark went up to-day, although the latest Reichs bank statement showed all records of note inflation left far behind, with an increase in a single week of 65,000,000,000 marks. This brings the German note circulation up nearly 300,000,000,000 marks from where it stood on the first of October. The pace which expansion of the paper currency has now set is fully up to that of Austria a year ago and the Austrian sequel was that a halt was not called until through the influence of the League of Nations further note issues were prohibited.

There was no particular response in the market for foreign government bonds to the rise in the exchanges. French and Belgian issues were up slightly and United Kingdom 5 1-2's of 1919 drew well up to their highest for the year. On the contrary, the plain evidence that the short interest in the exchange was having difficulty in withdrawing from an over-extended position, had its influence upon speculators for the decline in the stock market. Prices opened higher and although trading was relatively small, indicating the lack of any new public interest, the liquidation and short selling of a week ago was wholly absent.

HIGHER PRICE LEVEL.

NEW YORK, Nov. 20.— Short covering brought general higher level of prices among industrial leaders while exceptional strength was shown by Corn Products and one or two other issues which are expected to be benefitted by special dividend action.

NEW YORK, Nov. 20. — Cont. Can made new high at 100 1-2 and Woolworth at 216. Corn Products made new high on move at 132 was made in face of complaint issued by Federal trade commission charging unfair competition. This action caused no surprise as it was known for some time that step was under consideration. Wall Street expects the matter to end about the way similar action initialled by same body have ended.

Western advices that negotiations were under way for about 50,000 cars was pleasing to Bulls on equipments. At present rate of incoming business while not great, car and locomotive companies are operating at capacity. Baldwin reached a new high on recovery at 126 1-8.

THE ANNUAL MEETING OF CHILDREN'S AID SOCIETY.

The annual meeting of the Children's Aid Society will be on Tuesday (to-morrow) evening in the Chamber of Commerce. The reports of the officers for the past year will be given and an entertaining programme has been provided. The speaker of the evening will be Canon Quartermaine. The appointment of a new board will be an important part of the programme.

The work of the Children's Aid Society is a great boon to the community and was one of the pioneer social service organizations.

LATE WANT ADS.

FOR SALE—GOLDEN OAK BUFfet, fumed oak Morris chair, practically new. Phone 1959W. 3d121 6733

FOR SALE — ONE WICKER baby carriage in good condition: also one basket crib. Phone 544 R 12. 3d121 67..

FOR SALE — DOUBLE BARREL shot gun and 22 repeating rifle; good condition and cheap. Apply 599 Gilmour or phone 1346 3d121 6734

WANTED — A YOUNG MAN FOR shipper for manufacturing establishment. Box 6733 Examiner. 2d120 6733

BOARDERS WANTED — ROOM and board for two gentlemen. Apply 267 Sherbrooke street. 3d121 6500

FOR SALE — FUR LINED COAT, squirrel lining. Examiner for address. 3d121 6499

Skilled Surgeons Require Keen Sight

Particularly does this apply while performing delicate operations where lives may be at stake.

Our profession of optometry has also an element of grave responsibility, inasmuch as eyesight is at stake.

You assume no risk if we attend to the preservation of your vision.

Our Examinations Are Accurate in Every Particular.

Fowler's Optical Parlors
373 George Street
Peterborough

BLUNDERS

WHY IS THIS WRONG?

The answer will be found among today's want ads.
(What "Blunder" do you suggest?)

BIRTH.

MONCRIEF.—At Nicholls Hospital Nov. 6th, to Mr. and Mrs. S. E. Moncrief, Charlotte Street West, a daughter.

DEATH.

WRIGHTON.—On November 17th, 1922, at the Ontario Hospital, Mimico, Ontario, Madeline Henrietta Wrighton, daughter of the late William and Maria Haselwood Wrighton of Peterborough, Canada, and great granddaughter of the Baron de Codin, of Demerara and France.

Private funeral on arrival of the noon C.P.R. train to the family lot in Little Lake cemetery, on Monday, Nov. 20th, 1922.

DAVE WHITE ROLLED 731

Last week's prize at the Water St. Alleys was won by Dave White rolling the grand total of 731 in three games. His high single was 301.

Delight Pastry Flour:—

Has won, and is still winning an enviable position in the well conducted kitchen of to-day.

Dr. Goodwin
Chiropractor
Palmer Graduate
106-108 Barrie Building
Lady Attendant Phone 341
Hours: 10-12 a.m., 2-4 and 7-8 p.m.
Office closed Tues. and Thurs. Eves.

"It's Confidence That Does It"

Mince Meat

Something extra good, the home-made style, which contains the first quality of fruit.

30c lb.

OLIVES
Queen Olives, in bulk, pt. 35c

H.P. SAUCE
Bottle 26c

RAISINS
Valencia quality, good, lb. 25c

RICE
Comet, natural Brown Rice, without the polish, pkg. 17c

CIDER
Allen's Sweet Cider, gal. 60c

PORTER S. WHITE CO.
'PHONE 208 334 GEORGE

16 PAGES

The Evening Examiner

PROBABILITIES.
Moderate north-west winds, fair. Wednesday, moderate winds, mostly fair and a little higher temperature.

VOL. LI., No. 119 PETERBOROUGH, TUESDAY, NOVEMBER 21, 1922 PRICE THREE CENTS

NUDE WOMEN DANCED BEFORE BASEBALL CLUB

Scandalous Proceedings in Windsor Being Investigated by the Ministerial Association.

PLAYED STRIP POKER

WINDSOR, Ont, Nov. 21.—(Special).—Entertainments at which nude women perform fancy hootchy kootchy dances will be barred in the city henceforth. George Urquhart, Crown Attorney of Essex County said this morning, in announcing that he had ordered a investigation of what was described as a scandalous performance held in the Oddfellows' Temple Saturday night, under the auspices of a local Baseball Club.

M. Gordon Melvin, president of the Border Cities Ministerial Association, was informed of the affair to-day, and decided to call a special meeting of the clergy to discuss what steps should be taken to encourage the authorities to institute a thorough sift with a view to punishing those responsible.

Trustees of the Oddfellows' Temple are greatly exercised over the ups to which the auditorium of thear building was put and they are probing the circumstances with a view to drawing up a report for the commission of management.

And Liquor Too

Rumor has it that considerable liquor was consumed at the Exhibition. The four women who provided the features of the program which are objected to, were imported from Detroit, and are said to have been paid handsomly for their performance. They played strip poker and were consistent losers after which they danced in absolute nudity before the glee spectators.

Another sportsmen's banquet was to have been in the Masonic temple on November 23 but this was hastily cancelled when thep promoters heard the protests against the Saturday night smoker.

Midnight Shows

It is understood that a number of questionable entertainments have been staged in Windsor during the last year They take the form of midnight shows, where admission is strictly regulated by ticket. In most cases those who attended maintained such a profound silence about which what went on that the authorities had no excuse for holding an investigation.

BROUGHT DOWN A TWO HUNDRED POUND BUCK

Ed. Barrow, Business Manager N. Y. American Ball Team Passed Through City.

Ed. Barrow, business manager of the New York American Baseball Club, passed through the city to-day en route for New York, after spending the past ten days with W. E. Brooks and party hunting at Jack's Lake.

Ed. was successful in bringing down a 200-pound buck.

Bud Fisher, of New York, was to have accompanied him, but owing to business concerning his race horses, was unable to do so.

Ed. is delighted with his hunt, and hopes to be with the same party again next year.

PRELIMINARY ORATORY AT PEACE CONFERENCE.

LAUSANNE, November 21. Canadian Press. — Delegates to Near East Conference with preliminary oratory concerning the close relations of Britain, France and Italy behind them, met in private sessions this morning for the purposes of organizations and to start the actual work of making peace with the turk. Ismet Pasha and his associates appear less confident than when they arrived and the feeling is growing that they will reduce their programme materially in the hope of restoring peace and re-establishing trade relations with the outside world.

Shortly before eleven o'clock this morning the delegates began arriving for the opening session preliminary arrangements provided for organization of three conference commissions first on political and military matters with British chairman, second on economics, finance and public health, with French chairman, and third to deal with capitulations under Italian chairman.

DANCE IN THE G. W. V. A. HALL ON WEDNESDAY, NOV 22ND. IOLA ORCHESTRA, TORONTO. 2d-121-6524

K. OF C. NOTICE

REGULAR MEETING TUESDAY EVENING NOV 21ST., IMPORTANT BUSINESS ALSO RADIO CONCERT AFTERWARDS FOR KNIGHTS AND THEIR FRIENDS. YOUR PRESENCE REQUESTED. 2d 120

Soviet Russians Seek Trade With Foreign Capitalists

MOSCOW, Nov. 21.—(Canadian Press). — Speaking at a great meeting in the Opera House last night, Premier Lenine declared that the Soviet Government must not be afraid to give concession to foreign capitalists.

"Russia is so big and has such wonderful economic possibilities that there is no reason to refuse any fair proposition from interests outside the country," he said.

"We will make such favorable arrangements that capitalists will be compelled to do business with us, despite their present enmity towards this country."

FORDNEY BILL IS DETRIMENT

United States Will Lose Out as a Result—Wall Street Journal Comment.

NEW YORK, Nov. 21—(Canadian Press).—The Fordney tariff has placed the United States in the position of the French hunter "who found it great sport to hunt Indian tigers, but terrible when they hunted him," the Wall Street Journal says to-day. The journal makes this assertion in commenting upon an article published recently by a Canadian paper which shows that overseas markets are being developed by the Dominion and the trade will be more with Europe.

"Canada is a large importing country in proportion to its population," it continues. "Last year its imports were about one and a quarter billion dollars; of this about eight hundred and fifty million came from the United States. It did this because it sold more of its goods here than to any other country. Where man sells, there will he buy.

"But with the tariff prohibiting Canadian imports into this country the situation was changed. The people on the other side of the line are just as active, aggressive and resourceful as on ours — and less mixed, in race and thought."

BOTTLE LAKE HUNT CLUB IS HOME AGAIN

The Bottle Lake Hunt Club arrived home Saturday noon, after a very enjoyable and successful hunt. The party consisted of Messrs. J. E. A. Fitzgerald, Albert Coppaway, G. Corcoran, J. J. Turner, G. Hall, R. P. Best, J. Freeman, J. Bertram and C. Elliott. They succeeded in bringing down seven fine deer and a bear. Mr. C. Elliott, although his first hunt, was fortunate to capture a very fine buck ,the largest deer of the party, and the honour of shooting the bear fell to Mr. J. Bertram. Mr. G. Corcoran wounded another bear, but on account of the thick underbrush was unable to get it However, he was successful in bringing in the second largest deer of the party.

THREE CANDIDATES FOR HALIFAX SEAT.

HALIFAX, N.S., Nov. 21.—(Canadian Press).—Two Liberal candidates and one Labor representative were nominated here yesterday to contest the Halifax Federal constituency in the by-election on December 4. They are Hon. Robert E. Finn, Minister without portfolio in the Nova Scotia Government, and a member for Halifax of the Provincial House of Assembly since 1906; John J. Power, K.C., Halifax, barrister, and Alderman of this city, and the Labor nominee, James O'Connell, Halifax, a marine engineer.

SUPPRESSING WILD WALKERS

"Jay walking" ordinances are enforced in more than 30 cities in the United States.

R. MacDONALD HEADS BRITISH LABOR PARTY

John R. Clynes, Former Chairman Parliamentary Party, is Elected Deputy Leader.

A GRACEFUL ACT

LONDON, Nov. 21.— (Canadian Press Cable.)— With reference to the acceptance of Laborites as the leading Opposition party in the House of Commons, much comment is being made regarding the graceful manner in which H. H. Asquith, former Premier, waved his privilege to Hon. J. R. Clynes to join the Premier in the procession to the House of Lords, thus relieving a temporary embarrassment, when the new Premier paused and looked around to see who, as leader of the official Opposition would walk side by side with him.

Later in the day Laborites interviewed the Speaker and claimed the whole front Opposition bench for their party. The Speaker ruled against them, as by an old custom, Privy Councillors in any party in opposition are entitled to seats on the front opposition bench.

Earlier in the day, Ramsay MacDonald was elected leader of the Labour party in the House.

John R. Clynes, former chairman of the Parliamentary party, whose election to leadership had been generally anticipated, was elected deputy leader. Arthur Henderson, long the Labor Party leader in the House of Commons, who failed of election to the House in the recent balloting, was made chief party whip, with Ben Spoor, acting chief whip in the House of Commons.

THE STATES WILL NOT INTERFERE WITH KLAN.

Does Not See Any Great Menace in Ku Klux Klan Movement.

WASHINGTON, Nov. 21.—(Canadian Press.)—Federal Government, for the time being at least, sees no great menace in activities of Ku Klux Klan and will not intervene in States where Klan has been most active. This was attitude taken in an official communication from United States department of justice issued last night following conversation between President Harding, Attorney General Daugherty and Governor John M. Parker and Attorney General Coco of Louisiana.) Governor Parker who came to Washington to acquaint Federal Authorities with situation in Louisiana reported to have heard that Klan in its operations threatens to frustrate administration of State laws in some localities and asked that Federal Government co-operate to curb certain alleged offenses, which were of an interstate character. He denied that state authorities had found it impossible to deal with situation.

"GRAND OLD LADY OF GEORGIA" TOOK OATH.

WASHINGTON, Nov. 21.—(Canadian Press).)—Mrs. W. H. Felton "grand old lady of Georgia" won her first fight for seat for a day as first women senato. Without objection from any senator. Mrs. Felton took oath of office at Vice President's desk.

SIX THOUSAND DOLLARS WORTH JEWELLERY FOUND.

HAMILTON, Nov. 21.—(Canadian Press).—Six thousand dollars worth of jewelry stolen from T. H. and B. Railway station Saturday has been recovered. Gerald Hogan, traveller for firm of Sweet and Company and who checked jewelry at station has been placed under arrest.

ENGINEER DROPPED DEAD

HAMILTON, Nov. 21.—(Canadian Press).—Gordon Bellings, T. H. and B. engineer, dropped dead this morning just after he had returned hole from his run.

DECLARES ENGLAND DOES NOT NEED GULF STREAM

Again Science Comes Forward to Destroy Another of Man's Long-Cherished Illusions and Removes a Source of Anxiety.

LONDON, Nov. 21.— (Associated Press)— Science has come forward recently to another of man's long cherished illusions, but at the same time it has removed a source of constant anxiety to those who would attempt to understand the causes of climatic conditions.

M. Danois, the well-known hydrologist, who has made a special study of the waters of the Atlantic, has declared that the temperate climate of the British Isles and the northern coast of France does not depend on the Gulf Stream, and that its diversion would not therefore leave this section of the world in the grip of an Artic winter. M. Danois claims to have proved that the Gulf Stream, rising to the north of the Antilles, does not pass the Sargasso Sea, and the notion must be discarded that it traverses the Atlantic to bathe the shores of England and France.

He expresses the views that the Gulf Stream is merely the backwash of the equatorial currents. Summer heat provokes dilations of the heavily salted equatorial waters, which translates themselves into permeations of the more lightly salted Artic and Continental waters. It is these permeations in the eastern Atlantic which have been mistaken for branches of the Gulf Stream. They are, however, purely local currents and vary according to the season.

The Friendly Enemies

The recent photograph from England shows that their is no personal bitterness between Bonar Law, prime minister, and his predecessor, Lloyd George. They found time for a friendly chat during the heat of the of the campaign.

RETURNS FROM THE NORTH

Finds Conditions Very Bad—Will Bring Relief Fund Up to One Million Dollars—Relief Committee is Rushing Campaign Plans.

(By Staff Reporter.)

Returning to Toronto this morning from their week-end tour of the fire-swept areas of Ontario's northland, the party of municipal representatives from the southern section of the province dispersed as heralds and special pleaders for the forthcoming campaign to increase the relief fund to one million dollars. Approximately $400,000 has already been subscribed, and it is proposed to obtain the remainder by the voluntary and generous assistance of the municiaplities of Old Ontario.

The plan approved in a resolution by the mayors and reeves and members of Boards of Trade and Chambers of Commerce to the number of about one hundred provides for the allocation to each municipality by the Northern Ontario Relief committee the equitable amount of its donation in proportion to its assessment or population. The exact details of the scheme are to be worked out, but in its essentials it contemplates first of all voluntary giving by cities, towns and county councils of sums which together will provide the proposed total. Another feature of the plan is the desire that the subscriptions shall be made as nearly equitable as possible within the scope of the voluntary system.

Local Representatives.

And because it was felt that the people of this part of the province should be as fully acquainted as possible with the conditions throughout the burned zones between Cobalt and Englehart, this trip was arranged in order that municipal representatives, business men and the Press should be in a position to explain the need of raising a round million for the assistance of both urban and rural victims of the fire of October 4th last.

Among those who were invited from this district were Mayor Taylor and J. J. Duffus, chairman of the Chamber of Commerce, Mayor O'Reilly, of Lindsay, and Mayor A. J. Meyers, of Campbellford. Their convictions are identical with the consensus of the entire party. The vast areas that were burned over the enormous property loss in the towns and villages and townships where farmers' homes and barns were levelled with those of the dwellers in Haileybury and Charlton. Perhaps the general imagination of the extensiveness of the fire-blackened and devastated territory visualizes a fairly true picture of the destruction and loss in any one town or township, but it is the succession of them as they roll past the car windows, once prosperous towns, hamlets and farm settlements obliterated and the pity and total of their loss intensified by the shacks and stables that somehow express the courage and determination and cheerfulness of the hundreds of families whose aggregate loss has not yet been compiled.

The Deepest Impression.

The deepest impression brought back by every one of the visitors who had never previously penetrated New Ontario was its splendid development in three basic industries, agriculture, mining, and lumbering, including the manufacturing of paper. But in the sphere of agriculture those strangers from the south were presented with hundreds of miles of fertile, well-tilled land, almost as thoroughly developed as their own. Great patches of the famous clay belt might have been favourably compared with many of the older-settled parts of Ontario and Quebec and above New Liskeard the land stretched off toward Quebec, dotted with farm buildings that seemed as numerous as in any part of Central Ontario.

Everywhere, however, the forests of spruce broke up the landscape, and in some sections extended for mile upon mile, green here and there, and only tall skeleton trees marking the paths of older fires elsewhere.

But the pathos of the fires and their consequent financial losses, discomforts, and other material setbacks was immeasurably intensified by the surprising appearance of permanence and progress of New Ontario's farming districts. The extensiveness of the fires, the agricultural development of agriculture and its future there, and the indomitable spirit of the people, these were the impressions which the Mayors and Reeves and business men have carried back with them, and which they will communicate to their constituents at the earlies opportunities.

Meeting Called by Wire.

Some of them wired last night from North Bay calling special meetings of their Council with instructions to prepare for public meetings in order that the imperative and distressing needs of Ontario's own people may be adequately provided for and fully financed.

The Relief Committee appointed by the Government is rushing its campaign plans, and in the meantime efforts will be made in all the southern part of the Province to acquaint the people with the condition of their fellow-citizens in the Temiskaming territory, where winter came on Saturday with frost and four or five inches of snow that has laid a shroud upon the calamity of sturdy and intrepid pioneers, who are not asking for charity from the rest of the Province but who are being given every assistance by Old Ontario, whose Government is anxious that sufficient funds for the work shall be raised as soon as possible.

ULSTER AUTHORITIES DEPORT PROTESTANTS

BELFAST, Nov. 21.— Canadian Press.)—Ulster authorities have deported from Belfast about forty Protestants, whose presence they thought detrimental to peace of the city. Most of these deported lived in York street and East End.

Shanghai imported 132 British motor cars in 1921.

KIWANIS CLUB HEARD ADDRESS ON LIVE ISSUE

Problems of Immigration and its Relation to Canada Discussed by Mr. Alfred Fitzpatrick.

GREAT NORTHLAND

Mr. Alfred Fitzpartick, M. A., principal of the Frontier College, was the speaker at to-day's Kiwanis Club meeting. Mr. Fitzpatrick discussed some of the problems of immigration and its relation to the development of Canada. The work of the Frontier College is undenominational, and the colleeg of which Mr. Fitzpatrick is the head, has the status of a university. The speakers numbered among his Peterboro friends of many years ago, the late Bishop O'Connor and the late Alfred McDonald. The latter established a night school in one of his lumber camps. It was a log structure and was one of a number established each year throughout the logging camps in all parts of Canada.

Introducing the speaker Kiwanain J. Wearing said he had travelled up and down the country in company with Mr. Fitzpatrick, and had given the speaker practical assistance in the establishment and the maintenance of many of his schools of instruction. To do this it was necessary to work with the men by day and instruct them in the evenings.

Mr. Fitzpatrick spoke of the agricultural possibilities of the Hudson Bay district and said he hoped the present government would see its way clear to extend the railway to this great inland sea. "If the government does not get there, the C. P. R. will," said Mr. Fitzpatrick.

The speaker characterized this territory as a greater promised land than the children of Israel ever came to. It has been predicted that the future will see a greater population north of the Saskatchewan watershed than to the south of the watershed. The speaker agreed with Lord Shaughnessy that it was necessary not only to select immigration but to direct it. To this end the government should exten its policy. If the C. P. R. passed through Northern Ontario it would prepare the land for the settler as it has done in the west by irrigation and other means. The land in Northern Ontario should be cleared of its timber and made habitable. In travelling over the recent fire zone it is apparent that the greatest fires are yet to come. It is unwise to take settlers to Northern Ontario and expect them to eke a living out of farming. Instead of establishing experimental farms in Northern Ontario the government should first establish and maintain land clearing camps. When the land is cleared the danger of frost will be largely removed.

In conclusion Mr. Fitzpatrick referred to the work of the Frontier College and the fine type of college students who enter the work.

A vote of thansk to the speaker was moved by Kiwanian Alex Dick. and seconded by Ki.. nian J. Middleton. It was carried in the usual Kiwanis style.

Kiwanian Jack aMrshall presided at to-day's meeting in the absence of President Frank Whitehouse.

To-day's guests included Kiwanian Frank Simpson of St. Thomas, an old Peterboro boy, Rotarian A. Brown, and Mr. Alfred Bruce, of Toronto.

THE BIRMINGHAM SHAREHOLDERS CALLING A MEETING

In Chamber of Commerce Wednesday Night a 8 O'clock

A meeting of the shareholders of the Birmingham Motors, Ltd., is called for to-morrow evening at eight o'clock in the Chamber of Commerce for the purpose of discussing the affairs of the company in which they hold stock. This meeting is called at the instance of a number of shareholders to talk over the situation.

RELIEF FROM WARSAW FOR FIRE SUFFERERS.

The local Fire Department has received from Warsaw district a consignment of relief for the fire sufferers in Northern Ontario consisting of two large boxes of foodstuffs and a 100-pound bag of beans. This contribution, weighing approximately 500 pounds of edibles in all will be forwarded this evening.

A CHIMNEY FIRE

This morning the Fire Department was called to 480 Driscoll Terrace at 9.22 to a chimney fire at a frame dwelling owned and occupied by Mrs. G. Burton.

SKATING AT BROCK STREET RINK TO-NIGHT
With a fine Concert by the Band.
FLOOR EXCELLENT.

Turkish Sultan Fled From Home With a Fortune

CONSTANTINOPLE, Nov. 21.—(Canadian Press).—Replying to a message from Mohammed VI., inquiring after his wives whom he left behind in his flight, officials of the Sultan's palace to-day wired that "all are well and happy."

Turkish newspapers assert that the Sultan took with him half a million dollars in gold, a solid gold antique dinner set valued at a quarter of a million, and hundreds of thousands of dollars worth of jewellery.

GOOD HIGHWAYS ARE NECESSARY

Peterborough is Behind in the Matter of Good Mileage — Hon. F. C. Biggs Coming.

Commenting to-day on the coming visit to Peterboro of Hon. F. C. Biggs, Minister of Public Highways in the Provincial House, Mr. T. Tooms, M.P.P., said:—Good roads confer national and local benefits to an extent and magnitude difficult to realize or compute. The benefits are interwoven with the three sources of national wealth, agriculture. industry and commerce, as an example let us look at the Toronto-Hamilton Highway. Before construction there was little through travel between these two cities; forty miles of clay and sand roads were a barrier rather than a means of communication. Since construction, motor bus and motor truck services has been established, the daily traffic ranges from 1500 to 3000 vehicles daily, agricultural development has been markedly benefited; a continuous line of houses are springing up. The residences of millionaires are to be seen, and commercial needs are being served.A Highway Improvement Fund has been established since 1920, consisting of the unexpended balance of monies previously appropriated for road purposes, which amounts to $3,000,000 annually for a period of five years.

Peterborough County has not been so fortunate in having many miles of the Provincial Highway run through the county as some have, but if the road from Peterboro to Burleigh Falls could be brought under the Provincial Highway, it would be a great benefit to county and city alike, as the county would only pay 20 per cent of the cost, as against 40 or 50 per cent they are now likely to be paying

Would Make a Good Road

It would be a splendid road in the heart of the county, and great draw for tourists to Kawartha Lakes. This is a matter for hearty co-operation by county and city alike, for it is interesting to note that their are a total of 2,176 passenger autocars in Peterboro; divided 1,227 cars for the county, and 949 for the city, showing that good roads would be to the common interest of all. The Provincial Highways Department is mapping out a plan for trunk roads, and through Burleigh Falls to Algonquin Park seems to be a practical idea meeting the coming tourist traffic, benefiting county and city alike, for it is interesting to note that the tourist traffic is at present the fourth best revenue producing business in the Dominion, this will increase a hundred fold with good roads. In my opinion the time is not far distant when the Government will have to relieve the counties of all financial obligation for the upkeep of provincial trunk roads, so the more the government takes into the Highway scheme in this or any other county, the better prospects of cheap roads in the future. A few things to be considered are: bad roads increase the cost of hauling; bad roads lower the value of property everywhere; good roads will help the growth of rural population; bad roads keep out of the country, foreign pleasure and health seeker, in fact bad roads lower the value of each citizen to the country as a whole, while good roads promote a better, broader-based citizenship. According to statistics gathered by the Dominion Government from all over the country, a cost of 12 cents per ton mile is saved in hauling each ton over a good road instead of a bad one. That means 12 cents saved per mile-haulage for each ton of farm products etc., to the market. Look what good roads would mean to the milk business which requires quick transit from farm to the city. The extra power or gas required for the car on a bad road. I have just read an account where sixty-eight families engaged in bona fide farming threaten to abandon the results of their pioneer work unless the present highway is extended into the district. Good roads improve social conditions, all things considered it is evident that good roads are a sound investment, which will return a very high percentage of profit to both rural and urban residents of the province. While talking of good roads and tourists, we should remember that often the tourist of to-day becomes the settler or manufacturer of to-morrow.

WAR MODIFIED PROBLEMS OF OUR EMPIRE

Dr. Bruce Taylor Gives Interesting Talk on Live Issues to Women's Canadian Club.

IMPERIALISM

Dr. Bruce Taylor, D.D., LL.D., Principal of Queen's University, Kingston, was the speaker at a largely attended meeting of the Woman's Canadian Club, yesterday afternoon, at the Public Library.

Miss Lancaster, president of the local branch of the club was in the chair, and before introducing Dr. Taylor, read a communication from the Woman's Canadian Club of London, re the narcotic drug traffic, which is so serious a menace to the social, moral and commercial world. The laws relating to the traffic are inadequate and the fine imposed is merely a license fee. In a letter addressed to Hon. W. L. Mackenzie King, the Woman's Canadian Club as a whole, are urging for a repeal of this law, and ask that the punishment should be imprisonment for at least ten years, that the naturalization papers of offenders should be cancelled (most of those engaged in the traffic are foreign born), and that at the end of the term of imprisonment they be deported.

These strong measures strictly enforced, would go a long way in eliminating this evil.

The Address.

Dr. Bruce Taylor, who has spoken at four gatherings in two days, announced that he had little experience in women's Canadian clubs, as in his experience women's clubs were not apt to be very stable organizations. (Laughter.)

The problems of the great British Empire have been modified by the war, he said, as the motherland and her dependencies have been brought into closer person ' contact. Our Empire is not an empire at all judged by the standards of the old Roman Empire and the modern German empire, where the government was from a central point, Rome in the former case and Berlin in the latter—where the dependencies were liberal contributors to the Imperial exchequer. Our empire, with its self governing dominions, is a very different proposition. The Crown Colony of Newfoundland is nearly a Dominion, also Trinidad, Demerara, British Guiana and other dependencies.

The problems of Nigeria and Uganda, protectorates, where an enormous area is ruled by a handful of white men, and Borno, just emerging out of paganism, are very different. These are held together definitely under the Union Jack.

India is another problem. It consists of many races (it is said that there are 100 languages spoken and many creeds, and with always the hordes from the north sweeping down and conquering the tribes in the plains; the history of India has always presented complex problems.

The British entered India as a trading company in rivalry to the French; there were no British soldiers in India as soldiers till after the mutiny. After the mutiny India was taken into the British Empire, and with trained and reliable Indian troops supplemented with a small number of British, the country has been held. The percentage of British troops has never been more than 20. In the United States there are Hindu revolutionary clubs in which much of the discontent in India is hatched, just as in the case of Ireland.

Work of Agitators.

A poor class of Hindoo and Irish agitators have done a great deal of harm, continued the speaker. One of these societies was behind the effort to bring a shipload of Hindoos into Vancouver during the war.

Then Woodrow Wilson did a great deal of harm with his phrase of 'self

(Continued on Page 15.)

MORE SUBSCRIPTIONS FOR CHILDREN'S AID

J. J. Hartley	$ 2.00
W. J. Oke	5.00
No Name	2.00
Mrs. T. G. Haslett	10.00
Mr. E. Walsh	10.00
Miss C. Dickson	5.00
Miss M. Dickson	5.00
R. C. Braund	5.00

CHRISTMAS GREETING CARDS
THE FINEST STOCK OF CHRISTMAS CARD PROCURABLE DOZENS OF DESIGNS—CARDS IN STOCK — MAKE SELECTION EARLY PRICES DOWN. SEE SAMPLES AT THE EXAMINER OFFICE. dtf.

THE LADIES' AID OF ST. PAUL'S CHURCH WILL HOLD THEIR ANNUAL SALE OF GOODS ON THURSDAY AND FRIDAY OF THIS WEEK IN THE SUNDAY SCHOOL ROOM. AFTERNOON TEA WILL BE SERVED, ALSO REGULAR SUPPER ON THURSDAY AND FRIDAY EVENINGS. AFTERNOON TEA 15c., SUPPER 25c. 2d-121-6743.

6 Acres, Frame House, 6 Cords Hardwood, close to City..........$2,400.00
6-Roomed Brick House, Central, with Plumbing $2,400.00
A New Bungalow, complete with Plumbing, Furnace $3,500.00
37 Stewart Street, to Rent, reasonably—with Plumbing.

TAYLOR & HOWDEN

144 HUNTER STREET. REAL ESTATE. PHONE 1462

CLASSIFIED ADVERTISING

Cash Rates—25 words or under: Once 25c; two consecutive insertions, 40c; three consecutive insertions, 50c. Extra words charged: Each first insertion, 1c; subsequent insertions 1-2c. Inserted by the month, 15c per word.

Terms—If not paid for when order is given, a charge of double the above figures will be made.

Time Limit for Advertisements—No advertisement accepted for insertion under proper classified headings, unless received by 11.30 a.m.

Method of Counting—Each initial letter, abbreviation, dollar and cent sign, figure, words of address, etc., count as full words. An additional charg of 10c made for remarks. When answering advertisements "Apply at the Examiner Office for address," give the last four figures at the bottom of the advertisement.

NOTICE.

CHIMNEYS

CHIMNEYS AND FURNACES cleaned, etc., also roofs repaired. 'Phone 1851W. 12d 128 6444

ROOFS REPAIRED AND PAINTed also chimneys and furnaces cleaned. Phone 1958J. 6d123 6692

NOTICE

PLASTERING, CALSOMINING and patching done. Apply 299 Townsend. 3d 12 26501

HENRY BROS. CARPENTERS and builders, estimates given on new and repair work. Also hardwood flooring of all kinds. Phone 1024. Residence 14 Murray street. 26d123 6015

PHONOGRAPHS REPAIRED. T. Griffin, 124 Park street north, 'Phone 2163W 26d 122 5967

NOTICE

'Phone 1673F when you want your electrical wiring done or motor repaired. Repair work called for and delivered. All work guaranteed. Residence 669 Reid street. 3d 122 6511

ARCHITECTS.

W. & WALTER R. L. BLACKWELL — Architects. Office, Bank of Commerce Building, corner of Hunter and Water Streets. Telephones, Office, 1300J. Residence, 1272.

W. H. BARRY—Architect. Plans prepared for Monumental, Commercial and Domestic Buildings. Office, 539 Gilmour street. Phone 867.

BARRISTERS AND SOLICITORS

GORDON & O'BRIEN—Barristers, Solicitors, Notaries. Money to loan on easy terms. Special attention to Patents and Trade Marks. Phone 219. G. N. Gordon, J. A. O'Brien.

S. T. MEDD—Barrister, Solicitor Notary. Office over the Dominion Bank, corner of George and Simcoe Streets. Telephone No. 22. Private funds to loan at current rates upon easy terms.

C. R. WIDDIFIELD, B.A., Barrister, etc., and Solicitor for the City of Peterboro. Money to Loan. Office, over the Bank of Commerce. Phone 550.

PECK, KERR & McELDERRY, Barristers, Solicitors and Notaries. Office, Water street, Peterboro. Money to loan at the lowest current rates of interest on easy terms of payment. E. A. Peck, F. D. Kerr, V. J. McElderry.

O'CONNELL & CORKERY — Barristers, Solicitors and Notaries. Money to loan at the lowest current rates of interest. Daniel O'Connell, John R. Corkery. Hunter street, two doors west of the Post Office.

DUMBLE & JOHNSTON—Barristers, Solicitors, etc. Office over the Toronto Savings and Loan Company, George St. D. W. Dumble, K.C., W. Johnston.

A. E. DIXON—Barrister, Solicitor, etc. Office, Hunter and George Streets. Entrance next to Madill's drug store.

HALL & HALL—Barristers, Solicitors and Notaries Public, Hunter Street, Peterboro, next to St. John's Church. Money to loan at the lowest rates of interest. E. H. D. Hall. Basil D. Hall.

MOORE & WEARING — Barristers and Solicitors, 403 Water Street, opposite the Post Office. Money to loan at the lowest current rates of interest. Jos. Wearing, M.A.

R. R. HALL—Barrister, Solicitor, etc., Peterboro, Ont. Office, corner of Hunter and Water streets, over the Canadian Bank of Commerce. Trust Funds to loan on easy terms of payment.

JAMES FORDYCE STRICKLAND—Barrister, Solicitor, Notary Public. Money to loan. 375 Water street, Peterboro. Phone 191.

WILFRED F. HUYCKE, Barrister, Solicitor, Notary Public. 395 Water Street. Telephone 239.

MEDICAL.

DR. BUCHANAN, F.R.C.S., Edinburgh; M.R.C., Eng.; L.R.C.P., London. Eye, Ear, Nose and Throat Specialist. Hours, 9-11, 2-4 p.m., and 7-9 p.m. Phone 519 Office, corner of Water and Murray Streets.

T. GEORGE LOUDON, M.D., C.M. Physician, Surgeon and accoucheur. Office, 201 Brock street. Phone 1868. Office hours, 9 to 11 a.m., 2 to 4 p.m. 7 to 8 p.m.

MONEY TO LOAN.

We have funds to loan on Real Estate Security at the lowest rates. GORDON & O'BRIEN. Phone 219.

OSTEOPATHY.

DR. BRUCE E. MARSHALL—Osteopathic Physician. Office, 242 Hunter street. Hours, 9 to 11, 2 to 4 p.m., 7 to 8 p.m. Telephone 116W.

DRS. WALMSLEY & SETTLE—Osteopathic Physicians. Office in Sun Life Building, corner of Hunter and Water Streets. Entrance 124 Hunter Street. Phone 649 Office Hours, 9 a.m., to 9 p.m.

TO-DAY'S BLUNDER CORRECTED

Older men dislike to have their juniors treat them with too much familiarity. A young man cannot learn too soon to treat his seniors with the proper respect and courtesy that is due them.

BOARDERS WANTED

WANTED — THREE BOARDERS —good home, very central. Apply Examiner for address. 3d121 6491

BOARDERS WANTED — ROOM and board for two gentlemen. Apply 267 Sherbrooke street. 3d121 6500

BOARDERS WANTED — TWO gentlemen boarders, for large warm room, close to the business section; garage if wanted. Apply 185 King street. 3d121 6730

EXCEPTIONAL OPPORTUNity for refined young business woman to secure room and board, private house. Apply Box 6746 Examiner. 3d 122 6746

HELP WANTED—Female

GIRL WANTED OR MIDDLE-aged woman for general housework. Apply 100 London. 3d120 6704

WANTED — KITCHEN GIRL for Montgomery Hotel. 3d 122 6513

WANTED—CAPABLE GIRL FOR general housework. Apply Mrs. Dickson Hall, 25 Dennistoun ave. 3d121 6721

WANTED — A MAID — APPLY 484 Gilmour. 3d121 6718

WANTED — A MIDDLE AGED house keeper to go to the country. Apply at Examiner for address. 3d120 6465

WANTED — YOUNG GIRL FOR light house work; good home. Apply phone 1784. 6d124 6727

WANTED— WOMAN TO HELP with general housework by day or month. Apply 100 London street. 1d 120 6758

WANTED — GIRL TO ASSIST with the housework. Apply to Mrs. P. A. Ferguson, corner of Charles and Burnham streets. 3d120 6701

WANTED — PUPIL NURSES. Two years' Course. Uniform, board, room, laundry and cash allowance provided. Grammar school education or better. Chicago Hospital, 811 E. 49th St., Chicago, Ill. 3d 21 23 26 6463

HELP WANTED—Male

MAKE MONEY AT HOME—$15 to $60 paid weekly for your spare time writing show cards for us. No canvassing. We instruct and supply you with work. West-Angus Showcard Service. 29 Colborne Building, Toronto. dtf 730.

FIREMEN, BRAKEMEN, BEginners $150, later $250 (which position?) Railway, Box 6226 Examiner. 12d 7 11 13 14 18 20 21 25 27 28 2 4

WANTED — A YOUNG MAN FOR shipper for manufacturing establishment. Box 6733 Examiner. 2d120 6733

EARN $15 TO $75 WEEKLY AT home; spare time or full time work Write show cards and price tickets for us. We teach by mail and provide the work. Booklet free. Kwik Showcard School, Toronto. 3120 22 25 6479

WOOD CUTTERS WANTED, wages $1.50 per cord for soft wood; $2.00 per cord, for hard wood. None but experienced men need apply. 'Phone 1043W. 3d 122 6503

FOREMAN FOR REPAIR SHOP wanted in garage specializing in Ford work. Must be thoroughly competent and able to produce results. State wages and give references in first reply. Sparling and Reeson Limited, Cobourg. 6d124 6714

FOR SALE

FOR SALE — ONE DURHAM cow, 1 heifer, coming 2 years old; 1 general purpose horse, 1 tent, 10 x10x6 feet long with lighting fixtures and counter. 'Phone 1615J. 3d 122 6522

FOUND

FOUND — NEAR MOUNTAIN Lake, a black and white hound. Owner can have some by proving ownership and paying expenses. Phone 1654J Peterboro. 3d121 6471

FOUND— ON TUESDAY, NOV. 7th., black and white hound at Jack's Lake. Owner prove property and pay for advt. 'Phone 286 3d 122 6512 1w

HOUSES, REAL ESTATE

FOR SALE — FARM IN TOWNship of Smith. Apply 95 Hunter street west. 6d120 6622

FOR SALE — 3 LOTS; CHEAP for cash. Apply at Examiner for address. 3d 122 6520

FOR SALE OR TO RENT—HOUSE store, large hall and 1 1-2 acres of land. Apply M. Cooper, Keene. 6d124 6715

FOR SALE — 7 ROOM RED brick house, light and water, 2 lots, west end, 2 heaters. A number of white Leghorns, 265 eggs, Ferris strain, will sacrifice, owner leaving city. Apply G. Dunford, 6 King George street, south end. 3d-1206450

FOR RENT

TO RENT — HOUSE MODERN — 189 Romaine street. 3d120 6462

TO RENT—6 ROOMED HOUSE. Apply 43 Frank street. 'Phone 1825J. 3d 122 6741

FOR RENT — 3 UNFURNISHED rooms; light housekeeping. Call before 8 o'clock at night. Apply at Examiner for address. 3121 6724

TO RENT — 2 GOOD FRONT rooms with or without board; 5 minutes walk from the C.G.E.; use of phone; street car passes door. Apply at Examiner for address. 2d120 6722

TO RENT — 3 ROOMS FOR light housekeeping. Central. Apply Examiner for address. 3d 122 6502

TO RENT — TWO APARTMENTS (heated), conveniences, gas. Apply 168 Antrim street. 3d121 6492

FOR RENT—LARGE COMFORTable bedroom; suitable for young couple or two young ladies, board if desired. Very central. Apply Examiner for address. 3d 120 6469

TO RENT — HOUSE — POSSESsion 1st December. Apply 508 Stewart Street. 3d121 6490

TO RENT — HOUSE, MODERN— Apply 189 Romaine street. 3d120 6700

ROOMS TO LET — APPLY EXaminer for address. 3d120 6699

TO RENT — 2 FURNISHED rooms, heated; all conveniences. Apply 563 Bethune st. 3d121 6487

TO RENT — 7 ROOMED HOUSE, central; also flat, modern. Apply 95 Hunter street west. 6d120 6623

FOR RENT—5 ROOMED APARTment conveniences. Partly heated. Apply 273 Dalhousie street. 3d 122 6509

TO RENT — 7 ROOMED BRICK house, central; all conveniences. Apply 537 Harvey street; possession December 1st. 3d120 6458

TO RENT—CHEERFUL COMfortable, heated apartment, also house near C.G.E. Apply 451 Water 'phone 2017J. 6d 125 6510

TO RENT — DUPLEX FLAT IMmediate possession, centre of city; low rent. Phone 694J or 1888 eevnings. 6d123 6466

STORE TO RENT — WOULD make a good barber and tobacco shop. This is a real chance for a good man. Apply at the Examiner for address. 3d17 21 24 6439

FOR RENT —HEATED APARTment; Grand Central Building. Immediate possession. Apply 437 George street. dtf

FOR RENT — GARAGES FOR rent; centrally located; also storage accommodation. Apply 437 George street. dtf

STORE TO RENT — WOULD make a good shop for a first class shoemaker; no opposition; or would make a fine boot and shoe store. Apply at the Examiner for address. 3d17 21 24 6438

STORE AND APARTMENT to Let. Reasonable Rent.

Large Pea Coal for Sale.

Also Cast-Iron, Hot Water Radiators, and Rubber Belting.

A. LOW & CO.
264 Simcoe Street
'Phone 697—Night and Holiday 1027

FOR SALE

FOR SALE — 2 HORSES CHEAP Apply 466 Elm street. 3d121 6481

FOR SALE— IMPERIAL OXford range. Apply 522 Armour Road. 3d-120-6449

FOR SALE — QUEBEC HEATER in good condition. Apply 469 Donegal street. 3d121 6717

FOR SALE — FUR TRIMMED coat will sell reasonable. Call at the Examiner for address. 3d 120 6467

FOR SALE — PURE BRED BOSton terrier, $15. Apply 158 Antrim street. 3d121 6480

FOR SALE — LADY'S OPPOSum coat. Apply at Examiner. 3d121 6498

FOR SALE — FUR LINED COAT, squirrel lining. Examiner for address. 3d121 6499

SMALL COOK STOVE FOR sale. Burn wood or coal, $15.00. Apply 276 Wolfe street. 3d122 6505

FOR SALE — TEAM HEAVY Horses. Apply at The Peterborough Lumber Co. Office, 163 Hunter street. 3d 122 6514

FOR SALE — TWO HAWAIIAN steel guitars, in first class condition. Apply to William Bird, Hastings. 12d129 6695

PRIVATE SALE OF HOUSEhold furniture, including antique walnut at 715 George street 3d 17 21 23 6679

FOR SALE—GENT'S BICYCLE $10. Apply evenings 43 1-2 Lafayette Ave. 3d 122 6521

FOR SALE—GOLDEN OAK BUFfet, fumed oak Morris chair, practically new. Phone 1959W. 3d121 6731

FOR SALE — SWEATERS, ETC., for ladies and children; hand knitted to order. Prices reasonable. Apply over Mick's Hardware Store 212 1-2 Hunter street. 3d121 6489

FOR SALE CHEAP — WOOD OR coal heater; sliding bed couch; dresser and stands; desk, washing machine, oilstove, centre table, small tables, rockers, kitchen chairs dishes and other articles. Apply 27 Park street south corner of Park and Parnell. 3d121 6488

FOR SALE—GOOD YOUNG COW due to freshen March 1st. Apply 292 Woodbine. 3d121 6485

FOR SALE — LADY'S FUR COAT seal collar and cuffs, size 38; a bargain, if sold this week. Apply M. Gishman, 219 Charlotte street. 6d124 6497

FOR SALE—GOOD SHOE REpair business; a fair stock and machinery in same. Good reason for selling. Apply Jas. H. Whatley Havelock Ont. 6d 125 6747

FOR SALE—LEICESTER RAM registered. Apply Wm. McKnight Millbrook, Ont. 'Phone 83 ring 3-2 3d 120 6472

FOR SALE — ONE PERCHERON foal, extra good. Phone 1572W. 3d121 6483

FOR SALE—1000 FEET OF 2-inch and 1 inch good hemlock lumber. Apply R. J. Tully, R.R. No. 2, Peterboro. Lot 2, Concession 4, Smith. 3d-120-6448

FOR SALE — DOUBLE BARREL shot gun and .22 repeating rifle; good condition and cheap. Apply 599 Gilmour or phone 1345 3d121 6734

FOR SALE — BOSTON TERRIER dog pedigreed, well marked, year old, weight 10 lbs. Apply 782 Water street. 3d120 6694

TO RENT—1 DOUBLE PARLOR bedroom, with or without board; use of 'phone. Apply 386 Stewart street 3d 120 6710

FOR SALE —5 HEAD OF PURE bred and high grade Holstein Cows. Due to freshen Dec. 1st to Jan. 1st. Apply at Examiner for address. 3d 21 24 28 6516

FOR SALE — LADY'S HEAVY winter coat; large size; suitable for anybody driving. Apply Evenings 169 Edinburgh street. 3d120 6461

FOR SALE — WEST END WOOD yard, dry mixed slabs, cut 12 in. long, $4.50 half cord. Phone 1911W J. F. Gray. Prompt delivery. 6d123 6457

WOOD FOR SALE—GOOD MIXed dry wood, cut 12 inches long, 40 per cent. hardwood, $11 per cord. Good maple slabs, cut 12 inches long, $14 per cord. Phone 1294W. B. Revoy. 6d124 6486

PRIVATE SALE OF HOUSEhold goods consisting of:— Oak Dining Room Suite complete; Mahogany Dinner Wagon, Tables, Chairs, Rockers, Dresser and Chiffonier, Mahogany finish Upright Piano and Bench and several other articles of furniture. Call evenings between 7 and 9 Wednesday and Thursday, Nov. 22nd and 23rd, at 9 Dennistoun avenue. 2d 121 6517

American Candidate For British Commons.

LADY MARJORIE BECKETT

The titled grandaughter of an American is now intent upon political recognition in England—running for a seat in the House of Commons on the Labor ticket.

She is the extremely attractive Lady Marjorie Beckett, daughter of the late Baron Grimthorpe and granddaughter of W. P. Lee of New York.

She is typically American in her manner and very popular in her district. It is extremely likely she will be elected.

AUTOS FOR SALE

LATE MODEL FORD, CHREVOlet and Gray-Dort; sacrifice for quick sale. Call Harold Dunford, Phone 224. 213 Hunter street. 9d124 6422

WANTED

WANTED—LARGE WELL FURnished room suitable for two business girl or nurses. Apply Box 6507 Examiner. 3d 122 6507

WANTED — 2 GENTLEMEN roomers, with or without board, central; warm room. Apply Examiner for address. 3d 122 6506

WANTED—AUTO TIRES, RUBbers, boots and shoes; sound second hand bags, scrap copper and brass, all kinds of scrap iron, delivered to STEVENS, next to Cold Storage. Address 364 Mark St, Peterborough, or phone [illegible]W.

BABY CARRIAGES, Etc.

FOR SALE — CREAM WICKER baby carriage in first class condition. Apply 62 Murray street or phone 1383W. 3d120 6697

FOR SALE — ONE WICKER baby carriage in good condition; also one basket crib. Phone 544 R 12. 3d121 67[illegible]

WORK WANTED

ENGLISH WOMAN WANTS work by the day. Apply 313 Louis street. 3d 122 6508

WORK WANTED — ODD JOBS— Chimneys built; cement work done Reasonable prices. Apply 4 Benson avenue. 6d125 6473

LOST

LOST — TAKEN FROM 247 HUNter street, a child's tricycle. Kindly return same. 2d120 6496

LOST—AUTO TIRE WITH TUBE in. Size 30 x 3 1-2. Finder please leave at the Examiner. 3d121 6493

LOST — SMALL PARCEL CONtaining middy on George street. Finder phone 1920W. 3d121 6481

LOST ON THANKSGIVING DAY at Brown's Corner, a brown and white hound, with black saddle over the back. Finder please leave at 52 River Road, Peterboro. 6d121 6427

LOST — TAN CLUB BAG ON Monday morning on Port Hope Road initialled W. L. B. in gold. Finder please return to Examiner reward. 3d 122 6515

It Pays to Advertise.

QUIZ CORNER

FIRST ST. LAWRENCE PILOT.

Q.—Who was the first pilot on the St. Lawrence River, and when?

A.—Abraham Martin was the first King's pilot on the St. Lawrence, over 300 years ago. The Plains of Abraham at Quebec are named after him, and a monument to his memory is being erected. He got his farm as a grant from Champlain in 1617—the land on which the battle took place between Wolfe and Montcalm.

CANADA'S EXPERIMENTAL FARMS.

Q.— How many Experimental Farms has Canada?

A.—Canada has 22 Experimental Farms in addition to 7 sub-stations, 2 tobacco stations and over 100 illustration farms. The Experimental Farms save the Canadian farmer from 50 to 60 million dollars annually.

CANADA'S PIONEER RAILWAY

Q.— Which is Canada's Pioneer Railway?

A.—The Grand Trunk is Canada's pioneer railway, having been granted its original charter in 1852. It has largely contributed to the development of Eastern Canada during the 70 years of its existence.

MASSACRE OF LACHINE.

Q.—What was "The Massacre of Lachine?"

A.—The Massacre of Lachine took place on the night of August 4th, 1689 at Lachine, near Montreal, when 1,500 Iroquois attacked the settlement and over 200 were killed.

TRY CALOMEL IF YOU DO NOT FEEL WELL

Excellent for Constipation, Indigestion, Headaches, Heart Burn, Rheumatism, etc.

Persons who are troubled with any of these complaints can find almost instant relief by taking one tanated calomel tablet before meals or two at bedtime and you will feel 100 per cent better the next morning. Tanated Calomel is the only medicine known that acts upon the liver, which makes it the best medicine in the world. No salts, seidlitz or castor oil are necessary to take after, because it is self-eliminating. Do not allow your system to become poisoned with waste, causing all these aches and pains. Tanated calomel is sold at Webber's Drug Store, Charlotte Street.

NOTICE TO CREDITORS

IN THE MATTER of the Estate of Nina Beatrice Clarke, late of the City of Peterborough, in the County of Peterborough, Married woman, deceased.

NOTICE is hereby given that all persons having claims or demands against the late Nina Clarke, who died on or about the nineteenth day of September, 1922, at the said City of Peterborough, are required to send by post prepaid, or to deliver to the undersigned Solicitor herein for Edward G. Clarke, the Administrator of the Estate of the said Nina Beatrice Clarke, deceased, their names and addresses, and full particulars in writing of their claims, and statements of their accounts, and the nature of the securities (if any) held by them.

AND TAKE NOTICE that after the thirtieth day of November, 1922 the said Edward G. Clarke will proceed to distribute the Assets of the said deceased among the persons entitled thereto, having regard only to the claims of which he shall then have had notice, and the said Edward G. Clare will not be liable for the said assets, or any part thereof, to any person of whose claim he shall not then have received notice.

DATED at the City of Peterborough this 28th day of October, 1922.

A. E. DIXON, 397¼ George Street, Peterborough. Solicitor for the said Administrator. 5d-31-7-14-21-28—6328.

POULTRY AND EGGS

FOR SALE — TWELVE HENS, now laying Apply 171 Douro St. 3d 122 6523

FOR SALE — NUMBER OF BARred Rock Pullets, 7 months old. Apply 14 Grandview ave. 3d121 6478

FOR SALE — 13 PULLETS AND 6 cockerels, and henhouse; also gent's wheel, almost new, 1 dresser, 1 electric fan. Apply 31 Brown street. 3d121 6725

CHILDREN'S AID SOCIETY —of— PETERBORO CITY AND COUNTY

For the Care of Neglected and Ill-Treated Children.

G. W. POWELL.
Assistant Secretary and Inspector.
688 George Street. 'Phone 1044W.
Office Hourse: 12 to 2 and 6 to 8 p.m.

Going to Build ?

I will be pleased to furnish estimates of Houses, Bungalows, Summer Cottages, Garages, Alterations, Repairs, etc.

A. B. CUNNINGHAM
331 Reid St. Phone 1261w

H.P.LINDSAY AGENCY CO.

INSURANCE & REAL ESTATE
District Agent for Security Life.

Double House, 6 rooms in one half, 5 rooms in other; good location. Easy terms. Price $2,400

Frame House. 6 rooms, barn, stable, 2¼ acres, good ground, fruit trees and small fruits. Terms $2,500

Brick House, 5 rooms, 3-piece bath, double lot, fruits. Terms. Price, $3,200

Brick House, 7 rooms, barn, cement stables, drive house and work shop. 4¼ acres good land. Terms. See this $5,500

Brick House, 6 rooms, all conveniences, west side, garage. A real home.

Farms for sale in different parts of the country.

Agent for Great West Permanent Loan Co.

392 WATER ST.

RAILWAY TIME TABLES

GRAND TRUNK TIMETABLE.

(Corrected to date.)

No. 96—8.05 a.m., for Port Hope and Toronto.
No. 98—8.23 a.m., for Lindsay, Blackwater Junction, Orillia, Midland, North Bay and Toronto.
No. 98—8.25 a.m., for Hastings, Campbellford, Belleville and points on the main line east.
No. 369—8.30 a.m., for Lakefield.
No. 92—12.04 p.m., for Lindsay, Port Hope, Toronto, Buffalo, making connections with the International Limited for London, Detroit and Chicago
No. 100—12.15 p.m., for Hastings, Campbellford, Belleville and Ottawa.
No. 371—12.25 p.m., for Lakefield.
No. 95—5.36 p.m., for Lindsay, Orillia, Midland, North Bay and Toronto.
No. 99—8.19 p.m., for Lindsay.
No. 94—9.10 p.m., for Port Hope, Montreal and Boston.

CANADIAN PACIFIC RAILWAY.

(Corrected October 14, 1992.)

GOING EAST—

11.59 a.m. — Norwood, Havelock, Bonarlaw, Tweed, Perth, Smith's Falls, Kingston, Ottawa, Montreal and intermediate points daily. On Sunday this trains proceeds east only as far as Havelock.
8.20 p.m.—Indian River, Norwood, Havelock and Tweed. Daily except Sunday.
12.03 a.m.—Havelock, Tweed, Kingston, Perth, Smith's Falls, Montreal, St. John, Boston and New York. Daily except Saturday.
1.50 a.m.—Havelock, Tweed, Kingston, Perth, Smith's Falls, Montreal, St. John, Boston and New York. Daily except Saturday.
9.42 a.m.—Montreal, Sundays only.

GOING WEST—

5.16 a.m.—Myrtle, Toronto, Guelph, Goderich, Hamilton, Galt, Woodstock, St. Thomas, London, Chatham, Detroit, Chicago and New York. Daily.
6.01 a.m.—Toronto (Yonge street), Hamilton, Owen Sound, Teeswater and intermediate points. Daily except on Sunday.
6.54 a.m.—To Toronto. Sunday only.
7.25 a.m.Toronto, Hamilton, Brantford, Buffalo, Rochester, Boston, New York, Galt, Woodstock, London, Chatham, Detroit and intermediate points between Peterboro and Toronto. Daily except Sunday.
9.35 a.m. — Bethany, Lindsay, Orillia, Port McNicol and intermediate points. Daily except Sunday.
1.50 p.m.—Toronto, Hamilton, Brantford, Buffalo, New York, Galt, Woodstock, London, Windsor, Detroit, Chicago and intermediate points between Peterboro and Toronto. Daily.
6.50 p.m. — Lindsay, Toronto. (Yonge street), and intermediate points. Daily except Sunday.

KEEP YOUR MONEY IN CANADA.

Buy A1 Canadian Maple at $14.00 per cord; cut 12 inches.

A good mixture is 1 load of 12 in. Hemlock Slabs, $4.75.

1 Cord 12 inch Hardwood, $14.00. Also mixed wood; any quantity. Prompt Delivery. Phone 153.

H. H. DINSDALE
'Phone 153 — 19¾ Charlotte Street

CHINA PAINTING
Mrs. Langley McCarthy Teaches Biscoff's New and Beautiful Work in CHINA PAINTING

Renew Your Subscription.

MUST BE SOLD QUICK.

$2,300.00—6-Roomed Frame House, three-piece bath, good lot.

$3,600.00—Very fine Brick, hardwood floors, extra good lot, East City.

$2,800.00—Seven - Roomed Frame House, three-piece bath, furnace, gas, electric light, East City.

A new All Modern Bungalow to rent —$40 per month.

Apartment to rent on McDonnel street, facing Central Park.

CALL AT 140 SIMCOE STREET
Phones 46j-772
H. J. McCANNAH & CO.

CAPITAL
ALES, LAGER, BEER and STOUT
SANITARIS
Dry Ginger Ale, Belfast Ginger Ale, All of the Above very Finest Quality—Guaranteed.
ALEX. ELLIOTT, Agent
Orders will be delivered in Cases by Phoning Reid's Express. Phone 113

FOR SALE

6-Roomed Frame House. Central. Would take car as part payment—$1,650.00.

7-Roomed Frame House; all modern, except furnace—$2,600.00.

6-Roomed Red Brick House, mantel, hardwood floors, sun porch, garage. Will sell on the best of terms, or lease for a term, easy.

6-Roomed Frame House. 3-piece plumbing—$2,200.00—$200.00, balance on terms.

100 Acres Good Land, good buildings; close to City—$6,500.00.

150 Acres Good Land, No. 1 buildings. Can be bought on good terms.

225 Acres Good Land and good buildings; a snap at $8,000.00.

Houses to Rent in all parts of the City, from $13.00 to $30.00.

For information, call and see us.

CHAMBERS & CO.
354 WATER STREET
'Phones - 1719J, Res. 1594W.

Telephone 790 When You Want Your
Piano or Organ Tuned
Player Pianos a Specialty
All Work Guaranteed
W. H. CUNNINGHAM
560 Weller Street.

Edwin Elcome
TAXIDERMIST
692 HARVEY STREET
PETERBOROUGH, ONT.
Heads, Birds, Fish, Etc.,
Mounted Artistically and Permanently.
MOOSE, CARIBOU & DEER HEADS OUR SPECIALITY

FOR SALE

New Brick House, West End, modern, large lot, easy terms, price $4500

Brick House, central, modern, large lot, immediate possession. Price $3500

Brick House, modern, north end, immediate possession $3000

Brick House, modern, west end, large lot. Price $4600

Brick House, modern, except furnace, large lot with fruit; easy terms. Price $3600

Brick House, partly modern, west end, large lot $2600

Frame Bungalow, ready for bricking, 5 rooms, modern except furnace, tile finish in bath room and kitchen. Price $3500

For particulars and inspection of the above, apply—

J. T. O'CONNELL & CO.
136 Hunter Street West.
Phones: Office 376; Residence 1359.

Advertise in the Examiner

DAVIS-THOMPSON COMPANY, LIMITED
Insurance and General Agency
433 GEORGE ST. PHONE 40

5½% Interest paid by this institution on its Debentures which are issued for a term of 5 years, in sums of $100 and upwards.

4% (Half-yearly) paid on deposits. One Dollar opens an account.

TORONTO SAVINGS & LOAN CO.
435-437 George Street, Peterboro

MAIL EDITION

The Evening Examiner

"The store that is too small to advertise is too small to produce a living for a healthy man or woman."

PRICE THREE CENTS — PETERBOROUGH, TUESDAY, NOVEMBER 21, 1922 — PRICE THREE CENTS

JOHN ROBERT CLYNES LEADER OF OPPOSITION

Merry Scramble For Good Seats When House Opened Yesterday — Whitely Re-elected Speaker.

LADY ASTOR ON DECK.

LONDON, Nov. 21.— (Canadian Press.)— John Robert Clynes, was recognized as the leader of the Opposition in Parliament yesterday after the members of the House of Commons had scrambled in good natured but intense rivalry to tag their favorite seats Prime Minister Bonar Law was given a great ovation by his supporters, and Clynes by his. When the Black Rod summoned the members to the House of Lords, the Prime Minister went first, but was joined immediately by Clynes. They shook hands cordially and walked out together. The significance of this was accepted at once as settling what has been a point in controversy since the election.

The Commons re-elected J. H. Whiteley as Speaker and then adjourned for the State opening of Parliament next Thursday. Even among the pleasantries of the occasion there were signs of tempers on edge. During the formal procedure in the House of Lords a Member of Parliament standing in the gallery shouted: "We'll sack the lot. There's an end of tranquility." Order was called.

When Clynes entered, a Commons supporter of his, cried: "That's the little man who worried them." There were cheers and jeers. Then in honor of Mr. Whiteley some new member shocked the House by starting to sing: "For He's a Jolly Good Fellow," but was quickly hushed.

There was much tension in anticipation of the appearance of David Lloyd George, but he did not attend. A friend, however, tagged for him a coveted corner seat with the National Liberals in the two front benches below the gangway on the left. The Asquithians are behind them ,though Herbert Asquith took his old seat on the Opposition bench beside Clynes, Austen Chamberlain, on the Government side, opposite Mr. Lloyd George, is in the very seat his father took when he broke away from Gladstone.

Lady Astor left her house before her usual breakfast time yesterday morning to obtain a good seat in the House, but although she arrived about eight o'clock, she found that a number of her fellow members had inserted cards in the best seats. She hastily procured a card and stuck it into the corner seat on the Government side, where Carson once sat. Then the member for Sutton sat down ,and in a few minutes a colonel came in in such a hurry that he was almost breathless, and seized the seat next hers. Lady Astor was astonished to find it was Colonel John Gretton, champion of the liquor interests and hastened to remark: "I hope you don't mind my sitting here?"

"Not at all," replied the Colonel, whereupon Lady Astor voiced the opinion that "Nemesis attends all who come up against drink and women."

Lloyd George will make an important pronouncement on Wednesday, when his friends expect him to declare his policy regarding the Government. It is believed that he will make no effort to attack it this year, but will do his utmost to assure the smooth passage of the Irish bill. He is busy at his headquarters with many callers, and it is reported that an attempt is being made to reunite the Liberal Party.

While the Government hopes to find a safe seat for Lieut.-Col. Leslie O. Wilson, Parliamentary Secretary to the Treasury, within a couple of weeks, Winston Churchill is not planning an early return. As soon as his health permits he will visit Rome, expecting to be absent from the country several months, until the sting of his Dundee defeat is somewhat allayed.

(The above despatch is copyrighted in the United States by the New York Herald.)

Dan Cupid to Have Some Opposition

WINNIPEG, Nov. 21.—(Canadian Press).—"I want to make it hard to get married. We always shall have the poor with us so long as it is easy to get married, so long as people can go into the great adventure of life as they would into a picture show," declared G. B. Clark, Secretary of the Social Welfare Committee, in an address to the Winnipeg Ministerial Association yesterday. The likelihood of a request being made soon for legislation aimed at preventing too early and unprepared for marriages was foreshadowed by Mr. Clark. He stated fifty percent. of the girls who came within the scope of the welfare committee were married between the aged of 18 and 20, and the next group between the ages of 20 and 25

TO UPHOLD REPUTATION OF PETERBORO COUNTY

The Peterboro County judging team have completed training for the Royal Agriculture Winter Fair under coaches F. C. McRae and I. Webster of Brockville. They will enter the intercounty competition for the Jeffrey Bull Memorial Trophy. The team is composed of previous winners at the Ottawa Winter Fair who have formerly upheld the good reputation of Peterborough County.

U.S Congress Was Opened Yesrerday

WASHINGTON, Nov. 21— (Canadian Press).—The Sixty Seventh Congress formally opened its doors yesterday fr the third session, but it did little more than actually get on the job. Its life as a special session will be only two weeks, but in that time, it is the hope of President Harding that substantial progress will be made on the Administration's Merchant Marine legislation and considerable advance work done on the armful of annual supply bills which must be handled in the regular session beginning December 4.

TRAGIC BEREAVEMENT REV. CECIL SPENCER.

Former Well-known Incumbent in Lakefield Suffers Double Loss.

LAKEFIELD, Nov. 20.—Word has just been received from England, via the London Press of a tragic bereavement that has befallen the Reverend Cecil Spencer, incumbent of Lakefield four years ago, whose faithful and devoted work as parish priest and especially as a worker among and leader of boys is well remembered by his former parishioners. Mr. Spencer's sister, Mrs. Samuel Stitt McNicoll, whose husband was an underwriter at Lloyds, was recently found by a servant who entered her bedroom as usual in the morning, lying unconscious in her bed, suffering from wounds by a revolver, with her husband dead from a shot by her side. Mrs. McNicholl died the same day. At the inquest it developed that Mr. McNicoll had been much disturbed over some financial troubles which had suddenly arisen, and these preying on his mind had led him to perpetrate the double tragedy of shooting his wife and himself. The verdict of the jury was murder and suicide, while in an unsound state of mind. Only a few days before the tragedy, Mrs. Mc Nicoll had made a will, she being possessed of independent means, leaving her property to her husband, and in case he predeceased her, to her brother. the Reverend Cecil Spencer.

RECOVERING BOOZE FROM WRECKED SHIP.

Hundreds of Quarts of Liquor in Bottles Being Carried Away in Cars.

SIMCOE, November 20. Canadian Press. — Reminiscent of pre-prohibition days is the scene to-day at the Cove, five miles west of Port Rowan, where the steamer City of Dresden, laden with 500 cases of Canadian whiskey, foundered on Saturday morning. The vessel which was bound for Port Huron, is fast disintegrating and hundreds of quart bottles of liquor are being eagerly captured and whole cases are being carried away in automobiles.

SEE TRAGEDY FARM AT 25 CENTS NOW.

An Enterprising Yankee Turns the Scene Into Museum.

NEW BRUNSWICK, N.J., Nov. 21—Morbid curiosity in the Halls-Mills tragedy is being capitalized further.

Walter Masterson, a carpenter, is erecting a high fence around the Phillips farm, the scene of the tragedy which, in the last few weeks, has proved a Mecca for motorists from a score of states. He is preparing a sign for the gate reading: "Admittance 25c."

Masterson, it was learned, had leased the farm for $30 a month.

It also became known that a decrepit piano and a venerable horsehair settee, which had formed part of the Phillips home furnishings, has been sold to a New York freak museum for $250.

Hucksters previously had taken bits of the crab-apple tree under which the tragedy occurred, hawking the souvenirs in New York and Newark at 10 cents each.

ITALIAN FORCING THE PACE.

LAUSANNE, November 20. Special. — Mussolini is forcing the pace, and is likely to playing a leading role at the conference here in the ten points of disagreement before the allies.

DOMINION WILL PARTICIPATE IN EMPIRE EXHIBIT

Canada Will Have Pavilion Covering 150,000 Square Feet — Same as Taken By Australia.

A GOOD SITE.

OTTAWA, Nov. 21.— (Canadain Press.)—Canada will participate in the British Empire Exhibition, to be held at Wembley Park, near London, in 1924, and will have a pavilion covering approximately 150,000 square feet of space, it was announced by Hon. Charles Stewart, Minister of the Interior, in his interview yesterday afternoon with Major E. A. Belcher, assistant General Manager of the Exhibition and head of the mission which has toured the provinces and placed the matter of participation before the various governments.

The amount of money which it is proposed to spend on the Canadian exhibit for the occasion was not stated. The space being taken however, is the same as that being taken by Australia, which is spending $1,250,000 on its display of Australian products for the exhibition.

Major Belcher expressed satisfaction with the result of his tour of Canada. The provincial governments he said, had all been enthusiastic in their support of the proposals placed before them and the government of Newfoundland, which dominion he had visited since his last conference with the government, had announced its intention of taking a pavilion of approximately 8,000 square feet at an expenditure of $50,000. One of the best sites on the exhibition has been reserved for the Canadian pavilion, Major Belcher stated and he was confident that the exhibit of Canada's products and natural resources would be one of the best on the grounds.

The exhibition will continue for six months from April 1923 and on a conservative basis it is estimated over ten million people will attend before its close.

IN HASTINGS AND DISTRICT

More Cases of Scarlet Fever Develop—Duncan Fife Suffers a Stroke While Threshing--Birthday Party.

HASTINGS. Nov. 21. — The many friends of Duncan Fife regret to learn that he suffered from a stroke while at Bill Dunlay's threshing, Monday afternoon, and had to be removed to his home, where medical aid was sent for.

BIRTHDAY PARTY

A birthday party was held recently at the home of Mr. and Mrs. James Franks in honor of their daughter Lillian's fifteenth birthday. The guests numbered about thirty five from the town and country and she received many beautiful gifts.

MORE SCARLET FEVER

Some new cases of scarlet fever have developed and every precaution is being taken to prevent an epidemic

NEWS PARAGRAPHS

Edgar Tempest, teller of the bank of Toronto, has received word to report to Stratford.

D. McConnell of Huntsville is spending a few days in town the guest of his son Ralph McConnell.

Mrs. E. Tripp has moved her household effects into the house lately vacated by M. Simpson.

Mrs. Robt. Thompson of Westwood, spent Sunday with Mr. and Mrs. Chas. Faux.

Dr. W. F. Loucks of Campbellford was in town on Monday.

Mrs. N. Dainard ond Nellie spent Monday in Campbellford.

Mr. and Mrs. Albert Brooks, Miss Ruth and Mr. H. Quibel spent Sunday with friends in Warkworth.

Miss T. Cross of Norwood, was a recent visitor in town.

Robt. Wheated of Huntsville, has accepted a position with Hastings Tanning Company.

Mr. and Mrs. Jas. Stevenson and daughter Gladys, motored up to Roseneath, Monday evening to the fowl supper.

Harold Quibel of Campbellford, spent Sunday in town with friends.

Mr. and Mrs. E. Petticrew and children motored out to Castleton, and spent Sunday with Mr. and Mrs. John Kelly.

Rev. M. L. Hinton was in Rawdon on Sunday, taking anniversary services on that appointment.

Earl Hinton of Coe Hill, spent the week end with his parents, Rev. M. L. and Mrs. Hinton, parsonage.

A light fall of snow appeared this morning reminding us that winter is at hand.

The ladies of the several churches are still busy preparing quilts etc., for the fire sufferers of North Ontario.

Mr. and Mrs. Allan Lewes and children of Campbellford were in town on Saturday.

The funeral of the late Sarl Seeney was held on Sunday afternoon and was largely attended. Much sympathy is extended to the bereaved family in their great loss.

Rv. Mr. Batstone of Rawdon, occupied the pulpit in the Methodist church at both servces on Sunday last.

Mr. George Douglas of Peterboro spent the week end in Hastings.

Peace on Earth Object of Near Eastern Conference

Brief Session at Lausanne Yesterday—Real Business of the Conference Will Start To-Day—Representatives From Many Countries Present.

LAUSANNE, Nov. 21.— (Canadian Press.)— Hope that peace on earth would result from the labors of the Near Eastern conference was voiced by the speakers at the brief opening session yesterday.

This sentiment was voiced first by President Heab, of the Swiss Confederation, who presided over the opening plenary meeting, and it was dwelt upon by both Lord Curzon and Ismet Pasha in their responses on behalf of the numerous delegations asembled in the Lausanne Casino where the impressive inaugural ceremony was held.

Yesterday's sittings required but a short half hour, and this morning the business of the conference will actually be begun.

The prospects of United States' activity in the conference, which many of the foreigners appeared to interpret as the launching of a new American policy in Europe, and the presence of a strong delegation from far-away Japan, gave world-wide significance to the conclave.

Benito Mussolin, the new strong man of Italy, with his air of alert determination, drew all eyes as he moved to his place not far away from the white-haired and white-bearded Venizelos, whose activities and popularity practically forced the abdication of a Grecian King and who is here to apply all his diplomatic skill to save what he can for his country in the peace with Turkey which the conference is to formulate.

Venizelos sat inscrutable under the accusations of the chief Turkish plenipotentiary, Ismet Pasha, that the Greek army, without justification, had systematically devastated the Turkish countryside and made a million innocent Turks homeless, hungry wanderers.

The Ottoman nation wants peace with all its heart, Ismet told his hearers, but he warned them that lasting peace must be founded upon mutual respect of national liberty and independence.

Lord Curzon wanted Lausanne to make "a final peace of all." He pledged England's whole-souled support in this cause.

Ismet Pasha spoke almost inaudibly in French, but some were able to catch the declaration that the world war armistice of four years ago was "concluded on the basis of and faith in the Wilsonian principles."

It is announced that the establishment of a complete accord between Premier Poincare, Lord Curzon and Premier Mussolini on all matters coming up in the conference was celebrated last night by an Entente dinner of sixty covers, which M. Poincare and the French delegation tendered to the British and Italian representatives.

It is understood that the difficulty in satisfying Italy arose from the Italian contention that in the Treaty of Sevres, which the present conference must revise, Italy's national rights in the Near East were not sufficiently respected and protected. Italy will in the Lausanne negotiations insist on what she considers her legitimate aspirations, and above all, treatment on an equal basis with Great Britain and France.

SWITZERLAND IS HOST VISITING DELEGATES.

Conference to Deal With Situation in Near East Opens This Afternoon.

LAUSANNE, Switzerland, Nov. 20.—Switzerland is once again host for gathering of diplomats who came to discuss one of the most important problems before the world at present time, the problem of Turkey and the Near East. Premier Poincare will attend for France, while Britain's chief delegate will be Marquis Curzon. Premier Mussolini, of Italy, may also be present. French, British and Italian statesmen, after a lenethy discussion, are said to be in agreement on their attitude toward the main problems to come before the conference.

Conference opened at 3.30 this afternoon.

During the proceedings, Ismet Pasha, chief Turkish delegate, read a prepared address in confident tone.

Armistice of more than four years ago had officially suspended hostilities in which his country was engaged, Ismet said. No peace had followed for Turkey, however, but instead there had been "unjustified attacks and sufferings, so that now more than a million innocent Turks were without food or shelter in Asia Minor."

MINISTERS ON THE WAY HOME TO CANADA

OTTAWA, November 20. (Special.) — Fielding and Lapointe are returning from overseas after negotiating many important issues including the cattle embargo and the British and Rumanian debts.

DYE SKIRT, COAT DRAPERIES WITH DIAMOND DYES

Each package of "Diamond Dyes" contains directions so simple that any woman can dye or tint faded shabby skirts, dresses, waists, coats, sweaters, stockings, hangings, draperies, everything like new. Buy "Diamond Dye"—no other kind —then perfect home dyeing is guaranteed, even if you have never dyed before. Tell your druggist whether the material you wish to dye is wool or silk, or whether it is linen, cotton or mixed goods. Diamond Dyes never streak, spot, fade or run.

OVERCOME BY GAS.

TORONTO, November 20. Canadian Press. — Overcome by gas from a defective Rudd heater, Ethel Cunningham, a 15 year old girl, was found dead in a bathroom of her home yesterday. She had evidently felt the effects of the gas and had tried to get out of the room. Her body was found just inside the door.

PARLIAMENT TO BEGIN BUSINESS WITHOUT DELAY

King's Speech at Formal Opening Will Be Delivered on Thursday — Debate Will Be Short.

SPECIAL SESSION.

LONDON, November 21 (Canadian Press). — The Kings Speech at the formal opening of Parliament on Thursday, it is understood, will begin with an unportant reference to foreign affairs followed by an allusion to unemployment at home as connected with the unsettled condition of Europe.

Legislation establishing the new constitution of Ireland will be mentioned, however, as the sole matter which necessitated the meeting of Parliament for the second time this year, and the House will be invited to pass upon it without delay.

The official view is that ten working days should suffice both for the debate on the reply to the Address from the Throne and the passage of the Irish Bill. but it is regarded as somewhat doubtful if the Governments programme for a very short session can be strictly adhered to.

Contrary to the usual experience after a general election, the Opposition, as represented by the augmented Labour Party, is in high spirits over the reinforcement of its numbers and is not likely to forego willingly the opportunities the debate will offer.

An amendment raising the problem of unemployment and enabling Labour proposals on this subject, it is expected, will be pressed upon the Government, and other amendments may be moved, while the benches will be crowded with young members from the North eager to address the House on matters in which they are keenly interested.

Robert Smillie, President of the Scottish Miners' Union, however, told his executive committee at Glasgow yesterday that although Labour now about 150 strong, they must not expect a millenium in the next few months, but they might look for a vast improvement in conditions for the workers.

The two Liberal Parties will also be active, and it may be necessary to offer special days for the debate after the Irish business is transacted.

Asked whether Newbold, the solitary Communist in the new Parliament, would take the oath of allegiance to the King, the Communist Party's Parliamentary secretary admitted that the oath did not accord with the principles of the Party, but added that "as a matter of expediency," no practical difficulty was anticipated.

SHOE INDUSTRY BOOMING.

MEXICO CITY, Nov. 21.—(Associated Press)—The younger generation in Mexico is being taught to wear shoes and the "barefoot boy with cheek of tan" is decreasing in numbers, if statistics compiled by the American Chamber of Commerce of Mexico are correct.

Not only have importations of footwear from the United States increased, it is said, but during the past two years several shoe factories have started in Mexico and all are thriving.

VICTORY BONDS ARE TO BE PAID ON DECEMBER 1

Cash Will Be Paid to Bondholders at Any Chartered Bank in Canada.

SURRENDER BONDS.

OTTAWA, Nov. 21.— (Canadian Press.)—In a statement issued last evening, the Department of Finance announces that holders of 1922 Victory Bonds, due December 1, can have their bonds paid off in cash at any branch of any chartered bank in Canada. As the total amount of the bond issue maturing on December 1, is $178,000,000 and conversions totalled over one hundred millions, cash payments for bonds will be in the neighborhood of $78,000,000.

The statement from the Department follows:

"Under their terms, the principal of these bonds is payable only at the Department of Finance, Ottawa, and at the offices of the Assistant Receivers General at Charlottetown, Halifax, St. John, Montreal, Toronto, Winnipeg, Regina, Calgary, and Victoria. But, in addition and for the greater convenience of the public the Minister of Finance has entered into special arrangements with the chartered banks for the payment of the bonds through their branches, without expense to holders.

"In order that holders may receive cash promptly at date of maturity it will be necessary when dealing through a bank to deliver the bonds for examination and listing at least four days prior to December 1. Correspondingly, if bonds are presented to a bank on or after December 1, holders must be prepared to grant a few days for examination and verification before payment is effected.

"The banks have received full instructions as to the form of endorsement required from holders of registered bonds.

"Officials of the Department state that it appears from enquiries received, that some bond holders have the impression that the principal of bonds will be sent out by ... as the interest is in the case of reigstered bonds ... payment of the principal can be effected only on surrender of the bonds themselves.

"Attention is also directed to the fact that the bonds cease to bear interest, on the maturity date. If held thereafter, claims for further interest cannot be entertained."

TEN-YEAR-OLD GIRL CAUGHT SHOPLIFTING.

Magistrate Imposed a Unique Sentence—Had Made a Successful Raid.

WELLAND, November 20. Canadian Press. — When a ten year old Croatian girl toured this town on Saturday afternoon and made extensive raids on local stores, she laid herself open to a novel punishment. Magistrate Goodwin to-day sentenced her to visit each of the four stores plundered in company with a policeman and to return articles taken, with an apology to the proprietors. The child had been successful in three stores, and had even stolen a large mesh bag to carry her plunder when a $4.50 doll attracted her attention. It was too large to be hidden and the clerk in the store caught her and sent for a policeman.

Mr. Poultryman:

Now is the time to decide whether you intend making those hens of yours pay a dividend this winter or not. Don't blame the hens buy

"NATIONAL POULTRY FEEDS"

Ask you dealer for

"NATIONAL CRUSHED OYSTER SHELL"

In any size bags.

WINTER ILLS

The scientist was often puzzled to account for the efficacy of cod-liver oil. The discovery of vitamines has helped solve the riddle.

Scott's Emulsion

is rich in health-building vitamines and is a helpful factor in preventing the so-called "winter ills." It helps keep the vital forces of the body strong to resist disease.

Scott & Bowne, Toronto, Ont. 22-28

AT THE PRICE AND SCARCITY OF COAL YOU CANNOT AFFORD TO WASTE IT THIS WINTER

The high cost can be reduced by using one of our

Dustless Ash Sifters

MADE OF GALVANIZED IRON—WILL NOT RUST—LASTS A LIFETIME

SAMUELS—A turn of the handle and ashes drop into the barrel. Unburnt coal drops into the scuttle. Permits no waste. Ashes can be carried out in barrel.

THE BANNER ASH SIFTER

IS THE BEST VALUE LOW PRICED ASH SIFTER ON THE MARKET

1. Easy rocker motion. Perfect balance. All weight carried by the pressed steel rockers.
2. Eliminates dusty, back-breaking shaking or lifting.
3. The ashes spread freely in the large oblong sifting tray.
4. The rocking or gravitating motion sifts quickly.
5. Practically dustproof, as all parts are made to fit tight.
6. It's simplicity appeals to all as the common-sense ash-sifter. Very convenient size.

In three parts—lid sifting tray and ash can, the can is reinforced to stand the rough usage of the garbage man.

Two sizes. Priced at $3.50 and $4.50.

COMMON ASH SIFTERS, 35c DAISY ASH SIFTER, $1.75

BUY YOUR HARDWARE WANTS HERE

Peterboro Hardware Co. Ltd.

Taylor's

Just a trace of soothing Boracic—to make it the perfect soap for mother, baby and all the family.

INFANTS DELIGHT IT'S WHITE TOILET SOAP

It Makes the largest Loaf

—not a loaf of coarse texture, but a well-formed loaf of perfect texture, beautiful colour and exquisite flavour.

If you would have satisfaction every time you bake, use Quaker Flour. It is all of the same superior quality. No Quaker Flour can leave the Quaker Mill until it has been tested by our chemists and bakers and proven to be up to the Quaker standard in every way.

A trial sack will convince you that Quaker Flour makes larger loaves and better bread.

Quaker Flour

Always the Same-Always the Best

Packed in usual sizes. Try Quaker the next time you order flour.

THE QUAKER MILLS
PETERBOROUGH and SASKATOON

202

DISTRIBUTORS:

PETERBOROUGH — Roland Denne and all high class grocers.
BOBCAYGEON — Wright and LeBer.
DOURO—P. G. Towns.
ENNISMORE—R. J. Killen.
ENNISMORE—P. G. Sullivan.
HASTINGS— H. M. Fowlds & Son.
KEENE—W. N. Fletcher.
KEENE—G. S. Taylor.
LAKEFIELD—W. J. Charlton.
MILLBROOK—Atwood & Sheppard, Burnham Bros.
NOGIE'S CREEK—J. L. Beatty.
NORWOOD — Waters & Company.

The Evening Examiner

PHONES — Editorial, 1601. Business Office, 1600. Private Branch Exchange to all Departments.

The Examiner is a member of the Audit Bureau of Circulation.

The Daily Examiner, published every lawful evening. The Peterborough Examiner, Limited. Office, 419 George Street.

The Weekly Examiner, published Thursday morning.

The Subscription Price of The Daily Examiner is $6.00 per year, delivered in city; out of town subscribers, by mail, $4.80 per year; that of The Weekly Examiner is $1.50.

U. S. REPRESENTATIVES.

Special U. S. Representatives — W. H. Stockwell, 629 People's Gas Building, Chicago, Ill.

New York—Charles E. Miller, 225 Fifth Avenue.

Advertising Rates on application.

R. M. GLOVER, Managing Director.

TUESDAY, NOVEMBER 21, 1922.

WHAT THE HIGHWAY MEANS.

It is estimated that the proposed extension of the Profincial Highway to the Kawartha Lakes would entail an expenditure, so far as the County of Peterborough is concerned, of $62,800.

At first blush that sum might seem large.

But it is an investment that will bring returns of approximately $350,000 in five years, to say nothing of the benefit it will bring to the numerous citizens of Peterborough County who have occasion to travel over this route.

Using the 1920 total assessment as a basis, the added taxation caused by the extension of the highway, spread over five years, would be but 1.36 mills on the dollar.

The farmer with a $5,000 farm would only have to pay $6.80 a year for five years to secure the benefit of a Provincial highway, opening the way to the north and bringing the tourist traffic into this district in such numbers as to cause the whole section to feel the benefit.

Tourists spent practically ten million dollars in Ontario last year.

How much of that sum was spent in this district?

Certainly nothing like the amount that would have found its way into the pockets of the people had the proposed highway been ready for use.

The Minister of Highways comes to-morrow to look over the route. He should not be allowed to go away unconvinced of the demand by the people of this whole district for this highway to the Kawartha Lakes.

HELPING HAILEYBURY.

The announcement made by Premier Drury of the intention of the Provincial Government to asist generously in the rebuilding of Haileybury will be hailed with general approval.

The heroic spirit of the people of the destroyed town has captured the imagination of their fellow-citizens of Ontario.

The decision to assume the total bonded indebtedness of Haileybury for three years, restore the schools and public buildings and bear the loss of assets destroyed by the fire represents a generous offer from the Provincial Government.

At the same time it is a fine stroke of business.

As Mayor Heu of Haileybury points out, older Ontario's generosity has dispelled all talk of secession in the north.

It was manifestly impossible for the people of Haileybury, the majority of whom lost everything they owned in the fire that made a ruin of their splendid town, to assume the financial burden represented by the rebuilding of the schools, public buildings and utilities that will be needed.

The Government's offer is a solution of the financial difficulties that will be approved by the residents of Haileybury as well as by the people of the Province generally. And there will be widespread satisfaction that Haileybury is to arise from its ashes and become an even better town than the flourishing centre that disappeared in one terrible afternoon.

THE POLICE AND THE PUBLIC.

A scathing reference was made by Judge Deroche of Belleville during the course of the trial of a Belleville policeman charged with assaulting a prisoner, to those citizens who seem to take a delight in seeing a policeman in trouble.

"No man who likes to see a police officer in trouble is patriotic," declared Judge Deroche. "It would be a good thing if they were all deported, for the police are the defenders of the rights of the people. It has always been a queer thing to me to see people who pay taxes, part of which go to maintain police protection, set against the police."

The condition Judge Deroche complains of is not peculiar to Belleville.

We have it in Peterborough, as in every other centre.

Although we tax ourselves to maintain a police force to protect our lives and our property, it sometimes seems as if there are many people who enjoy seeing the same force baffled and humiliated.

The blue coats are the protection of organized society against those who seek to prey upon it.

Without the safeguard of a police force, life and property would constantly be endangered.

Yet there is a large measure of public opinion that, ignoring the fact that the police are only at war with the criminal class, seems to place the guardians of the law as enemies rather than friends of the people.

That is a rather ridiculous state of affairs—yet it exists as proven by Judge Deroche's denunciation of the Belleville offender and by observation of a similar tendency on the part of many local people who should know better.

PROBLEMS FOR THE ENGINEER.

The important place occupied by the engineer in our business, industrial and economic life is illustrated by the list of twenty problems laid down by Brigadier-General C. H. Mitchell at the recent dinner of the Peterborough branch of the Engineering Institute as challenging the ability of Canadian engineers.

General Mitchell's problems, difficult as some of them seem, are capable of solution, and many of them will be solved by the engineers of Canada.

The mere listing of such questions serves to call attention to the fact that Canadian engineers have triumphed over many problems equally as difficult and have as a result materially contributed to Canadian progress.

General Mitchell sets forth as the key problem the solution of the economic organization and operation of our national railways, and rightly declares that its correct solution will solve many more with ease.

Canada owes much to her engineerings, and incidentally Peterborough is fortunate in having such a live and energetic section of the Engineering Institute. The organization has kept its members in touch with the latest developments in all branches of engineering by bringing the leaders of their profession to Peterborough. At the same time, the branch has courteously invited the citizens of Peterborough generally to share in the benefit of the addresses delivered by the various visiting speakers, and in this way has contributed to the education of Peterborough along engineering lines.

It is doing a big work in a big way.

THE COST OF ROADS.

Judging by representations made by motor organizations and others using roads extensively this branch of public work is not receiving sufficient attention, says the Monetary Times. No better refutation of this view could be mentioned than some facts gleaned from a report just made by the Ontario Highways Department. Approximately $10,000,000 was spent by the province on road building during the past season, though only 300 miles were built. Of this $10,000,000 the province's share by virtue of the Dominion and Provincial legislation under which it operates is $4,000,000, or 40 per cent., the Dominion Government also being obligated to pay 40 per cent. and the municipalities benefitting from the construction being obligated to pay the remaining 20 per cent. It is stated at the Ontario Department, however, that the province's share will actually be more than its legal burden, in view of the Dominion Government's expected defalcation upon the score of its obligation. The Dominion Treasury, it is stated, has only the sum of $5,800,000 to devote towards all its good road purposes, so that Ontario will consequently be unable to collect the full share which is due her from this fund.

The Highways' Department summarizes its year's work as follows: Bituminous concrete pavement constructed, 44.9 miles; concrete pavement constructed, 43.25 miles; bituminous macadam constructed, 11.25 miles; waterbound macadam constructed, 107.4 miles; macadam base course constructed, 138 miles; grading finished, 487 miles; concrete culverts erected, 1,300; bridges built, 23; railway crossing subways constructed, 2.

We have had in Canada eras of canal construction, railway construction, and, so far as public works are concerned, the past few years appear to begin an era of road construction. In each of the previous cases the movement was carried too far for existing requirements, and changing economic conditions rendered some of the works of little or no value. Spread through the older provinces there are canals on which there is in some cases no traffic and in other cases insufficient traffic to justify their existence. The construction of railways was partly responsible for this loss of traffic.

In the same way the railways are losing traffic through the opening up of highways. It is impossible to foresee what future requirements may be, but a lesson might well be taken from the two previous cases.

THE SMILE OF A MURDERESS.

A Los Angeles jury has returned a verdict of second degree murder against a woman who deliberately plotted the murder of another woman, purchased a hammer, lured her victim into the country, and beat her head to a pulp with the instrument. Probably only the fact that the victim was another woman rather than a man prevented complete exoneration of the murderess.

The sentimentalists on the jury, with minds so distorted by unreasoning emotion that they could not see the murderess in the woman, were equally unable to see the single important fact that a life had been taken, arbitrarily and brutally. Their vision was clouded by the sex of the victim, as well as by the sex of the slayer. They found that a woman had killed another woman, not that an adult human being had wantonly murdered another adult human being. Therefore, they submitted to a compromise verdict, rather than a disagreement, subjecting the woman to a minimum punishment of ten years in prison instead of subjecting the murderess to the death penalty.

An Associated Press despatch from Los Angeles gives the reason for this sentimental miscarriage of justice. "She had the most appealing smile I ever saw," one juror is quoted as saying. One smile, and that juror was reduced to imbecility. All the evidence was wiped out of his mind, or what he is pleased to call his mind. He forgot the fact that this woman had deliberately purchased a hammer with the purpose of murder. He forgot that she had lured her intended victim into an automobile under false pretenses and taken her to a lonely spot to commit the murder. He forgot that she had attacked her victim with the savagery of a beast and beaten her to death. He remembered only the appealing smile, and voted to acquit her, to place law and justice in contempt, and to make her free to murder again if she should desire.

Those less weak minded and sentimental, including—be it said to their credit—the three women on the jury, managed to recall to the weakling and to the others reported in sympathy with him, that the sweet smiling murderess had killed another woman who might have smiled with equal sweetness. That was cruel. The sentimentalists were in a quandary. They got themselves out as best they could by compromise. Murder is partly but inadequately punished. The sentimentalists will rest easier.

But men and women throughout this country who depend upon the laws for protection will not sleep easier. Murder has been condoned. Their lives are in greater danger because persons who may desire to murder are given this public assurance that they have a chance to escape, through a smile or otherwise, the penalty of such a deed. Until sanity instead of sentimentalism rules juries society is in danger.—Chicago Tribune.

EDITORIAL NOTES AND COMMENT.

With the hunting season over, the guides are fairly safe for another year.

The young men's section of the Chamber of Commerce have an opportunity of doing splendid service for the community and of acting as pacemaker for the senior body.

The advice about early Christmas shopping may be hackneyed, but it is true now as when the slogan was first introduced.

If Winston Churchill couldn't beat a Prohibitionist in Dundee, the question naturally arises, could he beat anybody anywhere?

It looks is of Toronto will have to refer her radial problem to the League of Nations.

When, as the Toronto Globe points out, Toronto imports twenty-five carloads of "pretty" foreign apples while the superior fruit of Ontario is exported, there is surely something more important and practical for the Minister of Agricultural to do than organizing Government banks which only duplicate a service already being very efficiently rendered.—Financial Post.

Buy Your Diamonds Now for Christmas

¼ Off All Diamonds in Stock

Everything Marked in Plain Figures

Schneider Bros'

'The Store with the Christmas Spirit'

Diamond Importers and Jewelers

367 George St.

WISE AND OTHERWISE

Only nine more days until little Willie's stomach ache.

* * * * *

The silver lining of a cloud is on top. The under dog can't see it.

* * * * *

One of the saddest sights of the age is a bobbed head half way back to normal.

* * * * *

Money is the root of all evil, but it is much less evil when one has to root for it.

* * * * *

Let's see: what great moral principle is violated when the Turk wants his capital back?

* * * * *

The reason lots of people miss Easy Street is because they are trying to find easy money.

* * * * *

It must be pleasant to drive a track and hear the plaintive squeal

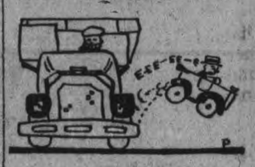

of the road hog as he is forced to the ditch.

* * * * *

The only dollar the average man has saved is the one that now remains in his pocket unspent.

* * * * *

The most striking thing about some of the great family trees is their urgent need of pruning.

* * * * *

One effect of the longer skirts will be that the word "ankle" won't cover so much territory.

* * * * *

To say that history repeats itself is but to say that the same old cussedness remains in man.

* * * * *

It's really sad the way people are forever forcing a quarrel on the chap who thinks he can lick everybody.

* * * * *

Apparently the only midnight oil

that appeals to this generation is the deadly fusel oil.

* * * * *

And so business is turning over a new leaf. Well, that's a welcome change from turning over more collateral.

* * * * *

Funny that a man won't have a used car, but will marry a girl who has been kissed by every Tom, Dick and Harry.

* * * * *

Somehow, we don't enjoy hearing a man cuss the country unless he has been here long enough to outgrow his foreign accent.

* * * * *

Correct this sentence: "She lived with the second one seven years, and never once mentioned the fine qualities of her first."

* * * * *

Another good way to study the American language is to listen to a defeated candidate who is footing up his campaign expenditures.

FIVE YEAR SENTENCE.

WINNIPEG, Nov. 21.—(Canadian Press.)—Ernest McTavish, 18 years old, was yesterday sentenced to five years in the penitentiary on a charge of manslaughter in connection with the death of Ernest Billiards, a farmer of Ashern, Man., last July. Billjards was killed by a rifle shot while working in his yard on a farm near Ashern.

ROMAN MEAL

Prove It For Yourself!

Roman Meal should be added to all baking done with white flour—in order to restore the valuable dark parts of the grain, so rich in vitamines, salines and nourishment, which were lost in making the white flour. It also makes food more appetizing.

Aids digestion. Positively relieves constipation.

Get a package and try it

All grocers sell Roman Meal

Every Day-Serve Some Way

RUPTURE RELIEF

Appliance Expert Coming

Rupture is not a tear but a distention of the membrane, developing into a swelling in the groin, therefore subject to retention. No need to suffer another day, correct retention with solid comfort will relieve you at once and afford lasting benefit. So says:—Thos. Y. Egan, Surgical Appliances, 1057 College Street, Toronto, who will visit Lindsay, Benson House, November 24—Peterboro, Empress Hotel, Saturday, Sunday (all day and night), 2 days only, November 25-26.

Mr. Egan's new series of anatomical "Easyfit" retentive surgical aids (as used and approved) are nature's own method. They retain like the hand, permit free circulation, allow nature to close the opening in the shortest time possibel and cost little. Prepared to measure (Men, Women children, infants) for all conditions, before and after operations. The continuous dependability of these new surgical appliances, is not a matter of chance, but the result of constant tests, ethical and scientific development and are effecting better retention than old-fashioned trusses. Mr. Egan has local Canadian testimonials for your inspection. It interested now is the time to make yourself safe and comfortable for your work, so do not fail to call and have a free demonstration of samples right here and of your own suitable style, in full confidence that it is the most efficient and best in the world for you. You will save time, money and worry in the end, as there is bright hope for you no matter how long you have suffered from trusses. It costs you nothing to investigate the right brand for better service, viz. "Made in Canada". Note dates, tell others who you know to be interested, ask at hotel office for Mr. Egan's private sample room. Tear this out as a reminder. (Advt.)

WILL TAKE ACT ION

KANSAS, Nov. 21.—(Special)—Governor Allen to take legal action to oust Ku Klux Klan from Kansas.

THE MYSTERIOUS SIGNS INDICATED PRESENCE RICHES

Secret of the Lost Aztec Wealth May Be Near a Solution.

OZARK, Ark., Nov. 21.—Is the long sought secret of the fabulously rich Aztec gold mines near a solution? Will interpretation of mysterious markings on the face of a cliff near here lead to a vault of gold and silver bullion worth $120,000,000?

The question has come to the fore again, as deep research is being made to determine the hieroglyphics, and as plans are going forward for the final search which is expected to end treasure quests over more than a century. A man who has searched for a quarter of a century and expended thousands of dollars, thinks that herein is the key, and that he will soon unlock the romantic mystery of the "Lost Louisiana" mines.

Tradition has it that the ancient Aztecs operated fabulously rich gold and silver mines in Mexico, using the metals for implement making, etc. With the coming of the Spanish conquerors, the mines were seized.

Twelve of the mines are said to have been located in the wild isolated parts of the Ozarks. The Spanish are said to have operated these with Mexican slave labor until 1793. Then came rumors of war with France.

Spanish Hide Treasure

Fearful lest their treasure-trove be seized, the Spanish are said to have stored all the gold and silver bullion in a secret vault and obliterated all trails leading to it and to the mines. For their future guidance, they are said to have left secret markings on the face of a cliff.

When the territory passed into French possession in 1800, French adventurers started the search for the treasure. After America acquired it by the Louisiana purchase, the search continued.

Now, after years of fruitless search by his predecessors, one prospector remains confident in his belief that he has finally struck the spot where the Aztec treasure lies hidden. He is Dr. Tobe Hill, a practicing physician of Mulberry, Ark.

Twenty-five years ago, a roving Spaniard divulged the secret of the lost mines to Dr. Hill and his father. He took them over the territory which the physician's father owns, and which, he says, holds the secret of this vast wealth.

Searches 25 Years

After these 25 years of unremitting search and the expenditure of between $15,000 and $25,000, Dr. Hill has succeeded only in reaching what he believes is the vault wherein the Spaniards buried the gold and silver they had unearthed from the Aztec mines. But he is halted at the opening.

There, on a ledge above the entrance to the natural vault, is what Hill believes is the open-sesame to the treasure. It consists of hieroglyphics or strange signs.

An accident led Dr. Hill to the discovery of the vault and its queer tablet. A ledge of rock near his father's home had long been the "rubbing post" for hogs. One day a neighbor noticed that in rubbing against the rocks the hogs had uncovered the graven figure of a bow and arrow pointing downward.

He told Dr. Hill and digging was immediately begun. Down and down went the workmen until they had uncovered an entire cliff, about 20 feet high and 100 feet long, its smooth face covered with the strange signs. Tunnels were bored and shafts sunk until water forced their abandonment.

To the right of this cliff, the natural vault was found which, it is the firm belief of Dr. Hill, contains the buried treasure. People about here now call it the "Tobe Hill mine." It is flooded with the waters of Mulberry Creek and no way can be found into it—unless its secret can be unfolded from the signs above its entrance.

REDUCE LOSS ON POWER OPERATIONS.

Hydro Commission Advises Agreement With Great Lakes Power Co.

TORONTO, Nov. 21.— (Canadian Press).—Following a meeting of the Cabinet yesterday, announcement was made that the Ontario Government had forwarded to Sir Adam Beck, chairman of the Ontario Hydro Electric Commission the interim report of the Gregory Commission on the Nipigon development with instructions that the Hydro Commission should endeavour with the least possible delay to consummate an agreement with the Great Lakes Power Company for an annual sale of ten thousand horsepower.

An agreement with the company, it was pointed out would add $170,000, annually to the commissions revenue and materially reduce the loss on the Nipigon systems operations.

STEEL SALES DROP.

WASHINGTON, Nov. 21.—(Canadian Press.)—Marked seasonal decline in sales of structural steel during October is announced by the Department of Commerc. Reports to the Census Bureau indicate October sales were 54.9 per cent. of shop capacity, compared with 61.6 per cent. during Setpember and 86.5 per cent. last April.

Used After Shaving Keeps Skin Soft and Smooth

Many men suffer from irritation of the skin as a result of shaving. With some it assumes a form of eczema and becomes most annoying and unsightly. By applying a little of Dr. Chase's Ointment after shaving the irritation is overcome and Barber's Itch and Eczema are prevented or relieved.

DR. CHASE'S OINTMENT

60 Cents a box, all dealers, or Edmanson, Bates & Co., Ltd., Toronto

Enliven Your Eyes through the daily use of Murine. The alluring sparkle of youth quickly returns to eyes which have become dull and lifeless. Used safely for many years. Sold by druggists everywhere.

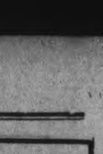

MURINE for your EYES

The Secret of Good Health

Assist Nature back to normal action

Take

When Nature requires assistance, she will not be slow in conveying to you an intimation of the fact. Decline of energy, inability to sleep well, headache, biliousness, constipation, a general sluggishness of mind and body and any sign of digestive "unrest" should impel you to seek the aid of a reliable medicine without delay. There is no better—no surer—no safer—than this proven remedy.

Beecham's Pills

Sold everywhere in boxes

25c—40 pills

50c—90 pills

"MILLBANK"

10 For 15¢

25 For 35¢

THE QUALITY CIGARETTE

IMPERIAL TOBACCO COMPANY OF CANADA, LIMITED.

Peterborough, Durham, Victoria, Hastings and Northumberland—A Page for District Readers

THE DAY'S DOINGS AS RECORDED BY THE EXAMINER'S STAFF OF CORRESPONDENTS.

Household Necessity

Make Gillett's Lye your household assistant. Use it for making soap. for washing dishes. for cleaning sinks. for washing greasy pots and pans. It cleans and disinfects

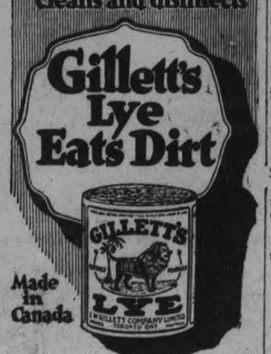

IN LAKEFIELD AND DISTRICT

Athletic Tournament By G.W.V.A. in Rink—Debating Society Organized—Personal Mention

LAKEFIELD, Nov. 21. — On Thursday evening the G.W.V.A. are holding an athletic tournament in the rink which will no doubt draw a good crowd. Two games of baseball are on the card. The Grove and Veterans teams will clash in the first game and a girl's clash will be the second event. There will also be races, which being of a decidely novel character, should attract many entries. Prizes are given for each event and each one is well worth winning. As this will probably be the last athletic evening in the rink before it is flooded for winter, hopes are entertained for a bumper crowd. The hunting season is now past and the men will be glad of a new attraction.

Debating Society.

On Tuesday afternoon, the High School Literary and Debating Society was re-organized for the coming season and the following officers elected:

Hon. Presiden—J. M. Simpson.
Hon. Vice Presidents—Mrs. Currie and Miss Corkery.
President—Jack Ridpath.
Vice President—Jean Erskine.
Secretary—Gladys Moore.
Treasurer—Mayme Brown.
Critic—Elwood Girven.
Pianist—Wm. Harvey.
Councillors—Form I: Josie McIlmoyl and Gordon Porter; Form II: Maud Nixon and Norman Crapp; Form III: Loretta Gibson and Ivan Crowe.

Debators—Form I: Zelda Northey and Horace Reddick; Form II: Marjorie Burtchall and Harry Hill; Form III: Sadie Young and Jack Ridpath.

A former teacher in the High School, Miss Madeline Young, now of Belleville C.I. has presented a debating shield to the school for interform debating.

Christmas Bazaars.

The season of Christmas sales and bazaars is approaching and dates are already announced for two; the Presbyterian Ladies' Aid will hold theirs on November 29, in their school room and St. John's Anglican Church will hold a Yuletide in the memorial hall on December 5. The Ladies' Aid of the Methodist Church will hold an annaul Christmas bazaar, but have not announced a date.

Anniversary Services.

The anniversary services of the Baptist Church were held on Sunday. Rev. H. S. Bennett of Campbellford was the special preacher at both services. In the evening the musical part of the service was taken over by the choir of Gilmour Memorial Church of Smith. The evening service in the Methodist church was waived to allow the Methodists the opportunity of attending the Baptist Anniversary.

Hockey Prospects.

A meeting of those interested in hockey is announced for Tuesday evening in the council chamber.

As last year was the first winter in nine years that we had a ring suitable for a hockey match, Lakefield made a wondertully good beginning. It may have been rather too ambitious to enter two teams in the O.H.A. for the first season, but, however, both teams gave a good account of themselves and the prospects for the coming season are excellent. One of the stars of the senior team, Harry Blewett, is not available this year as he has accepted a position in Toronto.

Lakefield Personals.

Among the Lakefield people who attended the performance of "Prince Charming" on Saturday were: Mrs. McMurty, Miss Marjorie McMurty, Mrs. Britton, Mrs. O. A. Langley, Mrs. A. O. Lampman, Miss "Billy" Mackenzie and Paul Hedley.

Mrs. Damon of Lindsay was the guest of Mrs. Geo. Spence on Thursday.

Mrs. A. G Fawcett was in Peterboro on Friday.

Miss Lelia Burgess was in Peterboro on Saturday.

J. A. Gillogly of Toronto was in the village last week on business.

Stephen Harrison was in Peterboro on Saturday.

Mr. and Mrs. H. Dunford were in Peterboro on Saturday.

Miss Corkery spent the week end at her home in Peterboro.

Mr. and Mrs. J. H. Sherin and Mrs. W. W. Leonard motored to Peterboro on Friday.

Mrs. and Mrs. Thompson Braden, Miss Braden and Miss Alice Charlton motored to Peterboro on Friday.

Mrs. John Knox of Toronto is the guest of her sister, Mrs. Trueman Jewell.

Mrs. Currie was in Peterboro on Saturday.

Mr. and Mrs. W. Stalker, Mrs. George Donaldson and Mrs. Bushnell of Lindsay motored to the village on Thursday and spent the day with Mr. and Mrs. F. J. Burgess.

Mrs. B. Q) Dench was the guest of Mr. and Mrs. W. R. Morris in Peterboro for a few days last week.

Stanley Hill was in Port Hope on Monday last.

Miss Olive Dunford is visiting friends in Peterboro.

Miss Dorothy Sherin spent the week-end in the village.

Mr. and Mrs. R. G. Charlton and Mr. and Mrs. H. Ingram spent Saturday in Peterboro.

R. H. Hunter of Peterboro, spent the week-end in the village with his family.

Miss Amy Watson spent a few days in Peterboro last week.

Richard Graham was in Peterboro on Monday.

G. V. Mann of Bridgenorth spent Sunday in the village with friends.

F. Roy Hendren was in Peterboro on Monday.

S. Trude Leggott of Peterboro spent the week end with his parents, Mr. and Mrs. S. R. Leggott.

E. R. Tate, manager of the Lakefield Canoe Co., was in the city on Monday.

AT YOUNG'S POINT AND THE DISTRICT.

YOUNG'S POINT, November 21. —Miss Myrtle Bullock was in Lakefield on Thursday.

Mrs. H. Hockaday spent a few days last week visiting her sister, Mrs. Wm. Bickell, near Peterborough.

Messrs. Ward and Douglas, of Peterborough, were in the village on Thursday en route from Burleigh.

Mr. and Mrs. J. Carroll spent Saturday in Peterborough.

Miss Gladys Sage, of Douro, passed through the village on Friday evening en route for her home in Smith Township.

Misses Margaret Young, Hilda Bullock, Bessie Wilson, Helen and Marie Charlton, who are attending Lakefield High School, spent the week-end at their homes.

Mr. and Mrs. Robert Northey and Master Clifford visited in Lakefield on Thursday.

Mr. Allan Douglas and party have returned home from the hunt. They had good luck, procuring their number.

Mrs. Wm. Bullock is at present visiting Mrs. A. Tedford in Warsaw.

Mr. Roy Bullock was in Lakefield on Thursday

Mr. I Sage, of Smith Township, was in the village on Friday evening.

Mr. and Mrs. H. Ingram were in Peterborough on Saturday.

Miss Mary Johnston, of Lakefield, spent the week-end the guest of her aunt, Miss Ladra McFarlane.

Mrs. W. Yonug spent Saturday in Peterborough.

Mr. Wm. Young was in Peterborough on Saturday.

The only woman who controls a London theatre. is Miss Sylvia Rosen, the young and energetic manager of one of the most popular places of amusement in the British metropolis.

What I Have Learned in 47 Years Practice

I HAVE been watching the results of constipation for 47 years, since I began the practice of medicine back in 1875. I am now 83 years old, and though from time to time the medical profession makes some wonderfully interesting experiments and tests, the fundamentals of causes and relief in this particular ailment are unchanged.

But the people take greater interest today in their health, in diet, exercise and the drinking of water. Constipation, however, will occur from time to time no matter how one tries to avoid it. Of next importance, then, is how to treat it when it comes. I believe in getting as close to nature as possible, hence my remedy for constipation, known as Dr. Caldwell's Laxative Syrup Pepsin, is a mild vegetable compound. It is made of Egyptian senna and pepsin with agreeable aromatics. Children will not willingly take bitter things. Laxative Syrup Pepsin is pleasant-tasting, and youngsters love it. It does not gripe. Thousands of mothers have written me to that effect.

Over 10 million bottles of Dr. Caldwell's Laxative Syrup Pepsin are now sold every year, and it is the most widely bought family laxative in the world. I say family laxative because all in the family can use it with safety. It is mild enough for the infant in arms, effective in the most chronic constipation of an adult. The formula is on every package.

Recently there has been a new wave of drastic physics. Calomel, a mercurial that salivates and loosens teeth, has been revived; salt waters and powders that draw needed constituents from the blood; coal tar disguised in candy form that causes skin eruptions. In a practice of 47 years I have never seen any reason for their use when a medicine like Laxative Syrup Pepsin will empty the bowels just as promptly, more cleanly and gently, without griping, and without shock to the system.

Keep free from constipation! It lowers your strength 28 per cent, hardens the arteries and brings on premature old age. Do not let a day go by without a bowel movement. Do not sit and hope but go to a druggist and get a bottle of Dr. Caldwell's Laxative Syrup Pepsin. It is a generous-size bottle. Take a teaspoonful that night and by morning you will be well. The cost is only about a cent a dose. Use Laxative Syrup Pepsin for yourself and members of the family in constipation, biliousness, sour and crampy stomach, piles, indigestion, loss of appetite or sleep, and to break up fevers and colds. Always have a bottle in the house, and observe these three rules of health: Keep the head cool, the feet warm, the bowels open.

W. B. Caldwell M.D.

From a recent portrait of DR. W. B. CALDWELL Born Shelbyville, Mo., 1839

I REPEAT MY FREE OFFER

$10,000 worth of trial bottles of Laxative Syrup Pepsin free

Last year I agreed to spend $10,000 cash for free samples of my Laxative Syrup Pepsin, and send them free and postage paid to all who asked. A tremendous mail was the result. But there must be many who did not write. I would like to get their address this time. So I now renew my offer, in remembrance of my approaching 84th birthday, and will again devote $10,000 to free samples. I am anxious to see one in every home. Write for yours today. Simply give me your address. Send it to Dr. W. B. Caldwell, 31 Caldwell Building, Toronto, Ont. Mine is truly a free gift; it costs the public nothing.

TAKE DR. CALDWELL'S LAXATIVE **SYRUP PEPSIN** *The family remedy*

AT WARKWORTH AND VICINITY

Many Guests From a Distance at W.A.A.A. Dance—Pretty Decorations and Good Music — Personal Mention.

WARKWORTH, November 21.—Mr. Jas. T. Daly, of the Children's Aid Society, Port Hope, was in town on Thursday.

Mr. J. L. Phillips, who has been ill with a severe attack of bronchitis, is much improved.

Mr. and Mrs. Joseph Owen, who have been visiting their daughter, Mrs. Bob Hazelton, Toronto, returned home on Friday.

Miss Helen Arkles, of Colborne, spent the week-end with her parents, Mr. and Mrs. James Arkles.

Mr. and rMs. F. W. Garbutt and daughter Hilda returned home on Friday evening, after spending a few days with relatives in Drayton and Toronto.

Mrs. Charles Pomeroy is ill with a severe cold.

Mr. and Mrs. Albert Brooks and family, of Hastings, were recent guests at the home of Mr. and Mrs. Oscar Phillips.

A large number from Hastings, Campbellford, Colborne, Norwood, and other places attended the dance given by the W.A.A.A. on Friday evening last. The hall was beautifully decorated, and the music rendered by Strathdees four-piece orchestra ,of Toronto was exceptionally good.

Mr. Clarence Campbell, of Toronto, is spending a few days with his parents, Mr. and Mrs. Adam Campbell.

Mr. and Mrs. James Armstrong spent Sunday with their son, Dr. Gordon Armstrong, Roseneath.

Mr. and Mrs. T. S. Baker, of Campbellford, visited at the home of the former's parents, Mr. and Mrs. W. J. Baker, on Sunday.

Miss Blanche Baker is spending a few days in Campbellford.

Mr. George Carlow spent the week-end in Toronto.

Mr. and Mrs. J. B. Thompson, and Mr. and Mrs. A. C. Twiddy, spent Sunday in Campbellford, the guests of Mr. and Mrs. W. S. Wiggins.

HOME COURSE IN RADIO

The University of California has entered the list of American educational institutions from which a course in radio s broadcast. One of the first to take up this work was the University of Wisconsin, which sent out a similar course at nominal cost.

Probably the longest-lived fashion in women's headgear is the bonnet worn by the Salvation Army lassies, which has not really changed since 1877.

CAMPBELLFORD AND DISTRICT

Water Let Out of Canal—Property Transfer—Deer Hunters Return.

CAMPBELLFORD, Nov. 21. — Chief Duncalfe, Frank Sarginson, Will Sarginson, Art Kelliher, Vince Farrell and Wesley Wannamaker have returned from Beaver Creek and report fairly good luck, getting five fine deer among the party and had all the partridges they wanted to eat during their stay in camp. The birds are fine and plump this year, but the absence of snow made it very hard to track the deer. However, all the members had a real good time and that is the main thing.

The season for navigation along the canal having closed, the water between Locks 8 and 9 has been let out, and everything is ready for the spring floods. There were not as many fish captured this year as last. Perhaps they are getting wise.

The work of installing the electric gates at the cement bridge has been completed and workmen are now busy erecting a shelter over them which will change the appearance of the scenery along this route.

Change of Address.

Mr. James Rellis, the well known harness maker on the west side of the river, has had to move on account of the Trent Valley Mills taking over the property adjoining the Gibson House. Mr. Rellis has secured a shop in the Riendeau block and will take possession about Dec. 1st

Property Transfers.

Geo. Potts reports the sale of his cottages and boat house at Percy Boom to A. L. Riendeau, of Campbellford.

A REAL BARGAIN

FOR SALE — EMPIRE CREAM separator and barrel churn, in A1 condition. Apply Joseph Poulton, Campbellford. 4d 120 6662

Mr. H. E. Brown wishes to announce to the people of Campbellford that he is prepared to take orders for dyeing, cleaning and pressing at his store on Tice street (Gordon's old stand). Goods called for and delivered promptly. All work absolutely guaranteed. 'Phone 258 and driver will call. A trial solicited. 6d-124-6713.

Norwood Correspondence

NORWOOD, November 21.—Mr. Lees Kelly ,who has been receiving treatment in the Nicholls Hospital, Peterborough, returned home last week.

Miss Lillian Elliott, of the Tweed High School staff, spent the week-end with her parents, Mr. and Mrs. John F. Elliott.

Mrs. W. R. Howson was in Peterborough on Saturday.

Mrs. Gainor and daughter, who have been guests at the home of Mr. and Mrs. Frank Starke, returned to their home in Monaghan on Friday.

Rev. T. M. Wesley was in Toronto last week.

Mrs. R. Beamish was in Havelock on Saturday last.

Misses Beatrice and Nellie Liscumbe were in Peterborough on Saturday.

Mr. H. Mather, of Peterborough, spent Sunday with his sister, Mrs. D. Starke.

Dr. Robert Stewart, of Blairton, was in the village on Monday.

Mr. and Mrs. John Rogers and family were guests of friends near Stirling on Sunday.

Mrs. Wellington Burgess was in Peterborough on Saturday.

Mrs. Howard and little daughter, of Smith's Falls, who have been the guests of Mrs. R. Beamish, returned home on Saturday.

Mr. and Mrs. Arthur Nixon spent Sunday at Stoney Lake.

Mrs. Harry Rogers was in Peterborough on Saturday.

Miss Rhoda Frost has returned home from a visit with friends in Peterborough.

Mr. and Mrs. J. Dickens were Sunday guests of friends near Stirling.

Mr. Stanley Johnston, of Otonabee, spent Sunday at the home of Mr. and Mrs. George Ford.

Mr. Riley Jones, of Marmora, was in the village on business on Monday.

Miss Jennie Clysdale, of Toronto, spent the week-end with her sister, Miss Cora Clysdale.

Miss MacFarlane of Peterborough was the guest of friends near Norwood on Sundva.

Mr. Wm. Hubble attended the funeral of the late Mrs. Dwyer at Stoney Lake on Sunday.

U.F.O. SOCIAL HAPPY AFFAIR.

Farmers' Club in Bailieboro District Enjoy One of the Best Programmes Yet—News Paragraphs.

BAILIEBORO, Nov. 21.—On Friday, Nov. 17, the second fortnightly social evening of the Cavan and South Monaghan U.F.O. Club was held in the Council Hall at Centreville. There was a good attendance present, and the event proved a great success. A good programme was provided, and Fred Barnard acted as chairman. A trio given by Messrs. J. Isbister, Wm. Belch and Geo. Berry added considerably to the evening's entertainment, and each of their numbers was heartily encored.

The educational part of the programme was taken by Rev. A. H. McConnachie, who read an essay on co-operation, covering not only co-operation in Canada, but over the whole world. After this reading time was given for an open discussion, everyone having opportunity to criticize or ask questions on the subject. Mr. McDonald led in the discussion, giving reasons why co-operative stores are not successful in Canada and of how they are managed in the old land to assure their success. He also brought out many other good points on how co-operation could be improved.

After the programme a dance was enjoyed, everyone doing full justice to the good music provided by D. Stewart and C. Wood, of Fraserville and also by a Victrola.

At midnight a dainty lunch was served, several of the ladies and gentlemen helping to cater.

A social evening of this kind will be held every fortnight during the winter months. The programme will be varied each evening.

Crop Report.

Prospects certainly look good for a huge crop next spring, as the open fall has given farmers sufficient time to complete their fall plowing. Mostly all of the farmers have finished ploughing in the district, many turning over more land than they had intended owing to the weather staying open so long.

Threshing throughout the country is nearly finished, with the exception of an occasional farmer who does not believe in wasting time threshing until after it freezes up.

Provincial Highway.

Work is nearly done on the provincial highway for this season There are only a few teamsters drawing gravel, and the road is nearly all graded now.

The men who are planting trees along each side of the road are endeavoring to complete their job before winter sets in.

Many a bob white rounds out its full period of existence without ever going ten miles from the nest where it was hatched.

The throat, breathing passages and lungs are the weak spots at which colds strike. And these are the very organs most difficult to treat, because only a breatheable remedy is capable of reaching the trouble lodged there.

Peps provide a breatheable remedy, and their superiority over remedies which are swallowed into the stomach is therefore obvious. For convenience, this breatheable remedy is condensed into tablet form. To take the treatment, merely dissolve Peps in your mouth, and the medicinal vapor that is released is carried by the breath to the remotest parts of the breathing passages and lungs, healing, soothing and strengthening every part with which it comes in contact. At the same time, by destroying all disease germs, these medicinal fumes prevent the development of colds, coughs and serious chest trouble.

Carry Peps with you, and when you go from an overheated building to the bitter cold of outdoors, put a pastille in your mouth. Also as a protection against germs, keep a Pep in your mouth, when breathing the impure air of a crowded theatre or store.

For colds, asthma, or chest troubles, which have already developed, Peps are equally invaluable; also for bronchitis, sore throat, laryngitis, etc. All dealers, 50c. box.

PEPS

CASH GRAIN.

MONTREAL, November 21. Canadian Press. — Following an easier feeling in the Winnipeg cash wheat market and trade in cash grain here was quiet. There was no important change in the flour market. Trade in millfeed continues active with the tone of the market very firm. The demand for rolled oats was good. The market for baled hay was steady There was nothing new in the egg situation. The total shipments to date were 13,976 cases less than in 1921.

The market for potatoes was quiet with a steady undertone. An easier feeling prevails in the butter market with the prices down 1-2c a pound. The total shipments to date have been 252,247 packages larger than in the same period last year. The feeling in cheese was steady. Total shipments to date have been 251,710 boxes less than in 1921.

Four-Fold Protection

How to Safeguard The Future

When you think of possible deprivation of Income for your family, you perhaps consider only the possibility of your "death from natural causes."

But there are three other possible "routes to poverty" for your loved ones—and it is well to provide against them all.

There's Accident—which removes so many in the prime of life.

There's the loss of earning-power, caused by disability of the breadwinner, either through illness or accident.

And, finally, there is the retirement from life's activities when overtaken by old age, often without any savings.

Do you know that you can protect yourself and your family against all four of these contingencies, in one complete Policy?

Such a Policy is now issued by the North American Life Assurance Company—a Policy that pays four ways:

1 Death	2 Accident	3 Total Disability	4 Old Age
This, the fullest insurance covering available, would pay your beneficiary on a $10,000 contract—	At your death, $10,000. If death be accidental, $20,000. If you become totally disabled through accident or sickness, this $10,000 contract pays:—	(1) $100 to you each month for your lifetime; (2) All future premiums on your Policy as they fall due; (3) $10,000 to your estate at death.	

Write for full particulars of this Policy that "Pays Four Ways." Use the attached coupon.

NORTH AMERICAN LIFE
ASSURANCE COMPANY
"Solid as the Continent"
Head Office: Toronto, Canada.

Peterboro Branch Office
Royal Bank Chambers
Peterborough, Ontario.

Name.....
Address.....
.....
Protection desired $.....Age.....

Tender Juicy Roasts

With all the delicious flavor retained

No longer need tender roasts of beef be ruined through improper roasting. With one of these splendid SMP Roasters in your kitchen, you can now roast fowl or meat or bake fish *to perfection!* The Roaster will do all the work. It bastes—the fat drips down from above. The roast comes from the Roaster tender, delicious, juicy, full of wondrous flavor. The juices and the flavor cannot escape. They are cooked right in.

Surely it pays to cook or roast expensive meat, fowl or fish in the best utensils procurable! With an SMP Crystal Ware or Pearl Ware Roaster, you cannot go wrong. The Roaster guarantees perfect roasting. It ensures delightful tenderness and rare flavor. And then, no matter how hot or how long the roasting, an SMP Roaster cleans as easily and quickly as a china dish or bowl.

You can get SMP Roasters in any style, shape or size and at various prices in Pearl Ware—a pearly grey, two-coat enameled ware—or in Crystal Ware—a three-coated, snowy-white enameled ware. Sold in all hardware stores. Insist that your Roaster carries the SMP trade-mark.

The Sheet Metal Products Co., of Canada Limited
Montreal Edmonton TORONTO Vancouver Winnipeg Calgary

Mr. SMP—Copyright, Canada, 1922, by The S. M. P. Co., of Canada, Limited.

For Sale by **PETERBORO HARDWARE CO.**

S. M. P. Ware Sold by
Adamson & Dobbin, Simcoe Street

We carry a Full Range of Sheet Metal Product Kitchen Utensils in our Economy Basement.

J. C. TURNBULL CO., Limited

Good Luck

is thought to go a long way, but Good Judgment goes farther.
TO USE

"SALADA"

IS GOOD JUDGMENT. H343

"The Tea that is always Reliable."

The STORY of the BIBLE

By E.C. Braithwaite B.D.Th.D.

VIII. — FORERUNNERS OF THE AUTHORIZED VERSION

Tyndale's Bible was the first of many versions to appear in the next half-century. The next was by Myles Coverdale, issuer in 1535, the year before Tyndale's death and much of it was taken from Tyndale's version. Two years later appeared Matthew's Bible, a large part of which was also taken bodily from Tyndale. This may be called the first authorized Bible, it being "set forth with the kinge's most gracyous lycence." Tyndale's last prayer seems, therefore, to have been answered within about a year of his death

In 1539 came Traverner' Bible, The same year was issued also the Great Bible. a copy of which was ordered to be placed in every church These were sometimes chained to the desks and a few of these "chained Bibles" are still found in some of the old churches.

The Geneva Version, published in 1562 yas the next to appear, being the work of several who had fled during the story days of Queen Mary's reign to Switzerland, where they were in close association with John Knox who was then preaching at Geneva This was the first English version to use the verse-divisions, the first to be printed in handy size, the first to adopt the Roman type and the first to omit the Apocrypha. It was the popular Bible for nearly a century, maintaining a successful rivalry for first place with the King James version long after the publication of the latter, just as that version has been retaining its popularity over our latest revised versions

In 1568 appeared the Bishops' Bible the purpose of which was to counteract the influences of the Puritanical marginal notes of the Geneva Version. A little later came the Douai Bible, the first Rosan Catholic Bible in the English language; the New Testament being issued in 1582, the Old Testament and Apocrypha (two volumes) in 1609 and 1610, just as the King James version was being completed

Thus, in the space of forty-three years— from 1525 to 1568— seven different versions of the English Bible were published, an average of one in every six years, which is quite a unique event in Bibical history. It was just forty-three years ore before another version appeared under Protestant auspices.

When this new version appeared in 1611, it remained in the field two hundred and seventy years before its successor arrived upon the scene, and now after more than three hundred years in probability still more widely read than any other—another unique circumstances of Biblical history.

A Thought

The law of the Lord is perfect, converting the soul; the testimony of the Lord is pure, enlightening the eyes.—Psalm 19:7.

Much as I have seen of the world, of its triumphs, of its gaieties, and of its magnificence, I have never for a moment shaken the conviction that the best thing this side of heaven, the delight of life, its chief consolation, indeed the very charm of existence, is in kind affections.—Henry Colman.

Doll Bags Are the Style Now

If you notice all the grown-up women carrying dolls, don't fear they have entered upon their second childhood—they are merely carrying the very latest styles in handbags.

Some of these doll-bags exploit the latest Paris creations, others feature a native costume, as the one in the photograph, but all are elaborately lined and beautifully finished and swing from the wrist on a ribbon.

They are fastened with snaps neatly concealed so that it takes an expert to find the opening. They probably will be the despair of pickpockets.

MARRIAGE A LA MODE.

The American bride goes to the altar clad in shimmering white satin —or, at least, in white at a fashionable formal wedding.

But the Chinese bride wears the favorite national color—yellow. She is entirely covered with a thick veil. Her attendants, usually matrons,

OXO

An OXO a day keeps illness at bay

The power of Oxo is the power of beef. Oxo creates energy; it nourishes and fortifies the system against colds, chills and influenza.

It's Easy to Make Your Masquerade Costume

No matter how inexpertly you may handle a needle and thread you can fashion a costume yourself for that will be much more appropriate than your new evening frock.

One of the simplest methods is to take an old slip or foundation made of cloth and then build on it an entirely new creation of tulle, crepe paper or cheesecloth.

A substantial foundation makes the whole work much simpler, and can be cut away where it is not needed.

At the favor counters you can get chargnim patterns for floral gowns and also for vegetable ones if you prefer to go as a turnip instead of a rose.

Decorated crepe paper, fringed and arranged about the neck and from the waist, gives a good copy of the Hawaiian dancer's costume.

Simple costumes of yellow or orange, decorated with black figures, pasted or sewed on at intervals, are always effecttive and easy to make.

Fashion Notes

SMART HAT

A smart hat is of emerald green velvet with a narrow brim and a soft crown. The only trimming is a huge pompom of very fine silk floss which falls over the brim on the left side.

EVENING WRAP

An evening coat of sapphire blue velvet, lined with silver cloth, has sleeves, trimmed with roses made of the velvet, and a full, ruffled collar of the silver cloth.

FUR TRIMMING

Fur trimmed hats are now being extensively shown. Gray felt hats have brims of gray caracul or squirrel and black velvet ones are frequently embroidered with bright colored silks and edged with skunk or doe. Brunne is, of course, lovely on black velvet.

TRIMMED WITH RED KID

A black velvet costume is originally trimmed with many rows of bright red kid. mall fan-like pleatings of the kid are the only other embellishments.

MOLE AND ERMINE

A muff from Paris is a round affair draped with three squares of fur in three different sizes, so that each piece shows the points of the one under it. Two of the squares are of mole and one is of ermine.

JEWELED BELT

On a short sealskin jacket is a rather wide belt made of large semi-precious stones, surrounded by small er ones. The collar and cuffs are of ermine.

MOIRE COSTUMES

Very lovely, picturesque frocks are made of moire, with full, long skirts and tight bodices. Frequently they have long sleeves and small collars of real lace.

UNUSUAL COLOR EFFECT

One of the most lovely importations from Paris is a gown of deep purple velvet lined with crepe of a particularly lovely shade of cerise. A finishing touch is a girdle of old gold.

EMBROIDERED CREPE

White crepe is one of the most popular materials of the moment. It is seen to excellent advantage in a peasant costume, elaborately embroidered in green and tan.

THREE-PIECE COSTUME

Wide bands of gray caracul trim a brown duvetyn three-piece costume that is embroidered with gold scrolls.

SAYS QUEBEC GOVT. CORRUPT

And Attorney General's Department Rotten to the Marrow.

MONTREAL, Nov. 21.— (Canadian Press.)—Every seat was filled with people who lustily cheered and gave vent to their enthusiasm of the moment last night when Armand Lavergne, K.C., gave them his version of the Blanche Garneau crime, upheld John Roberts as the shining example of public devotion, and characterized the Provincial government in general, and the Attorney-General's Department in particular, as "corrupt and rotten to the marrow." Police detective work was ridiculed by the speaker. "Sherlock Holmes detectives" of Quebec he blamed for thier extraordinary stupidity, and the corner's proceedings as farcical.

Mr. Lavergne apologized for "speaking from memory." He claimed that the archives of the police court in the case have mysteriously disappeared. Cries of "shame" greeted this.

"I do not think that Taschereau and his helpers are scoundrels, but they are certainly fit to be qualified as the most perfect imbeciles imaginable," exclaimed Mr. Lavergne.

MONTREAL POLICE THREATENED STRIKE.

MONTREAL Nov. 21.—(Canadian Press). — Evidence regarding hours of duty occupied the attention of the members of the Board of Arbitration appointed by the Minister of Labor to deal with the matters in dispute between the members of the Police Force of the City of Montreal and the Civic Administration, at the first session of the conciliation body held here yesterday afternoon.

PUT CREAM IN NOSE AND STOP CATARRH

Tells How To Open Clogged Nostrils and End Head-Colds.

You feel fine in a few moments. Your cold in the head or catarrh will be gone. Your clogged nostrils will open. The air passages of your head will clear and you can breathe freely. No more dullness, headache, no hawking, snuffing, mucous discharges or dryness; no struggling for breath at night.

Tell your druggist you want a small bottle of Ely's Cream Balm. Apply a little of this fragrant, antiseptic cream in your nostrils, let it penetrate through every passage of the head; soothe and heal the swollen, inflamed mucous membrane, and relief comes instantly.

It is just what every cold and catarrh sufferer needs. Don't stay stuffed up and miserable.

Dear Peggy.

The ceiling fell in! I fairly wept when I saw all my cut glass filled with plaster. An hour later and our dinner would have been "na-poo", as Doug says. But Algeria will have new wallpaper now!

It's freezing these days, but the cold doesn't bother me any more, for by rubbing on a little

Campana's
Italian Balm

My face and hands don't chap, or become rough and red with the cold. It seems to prevent chapping, by building up the skin in such a way as to resist it. It's a real skin food.

As ever,
Marie.

Steel Car No Bar to Radio

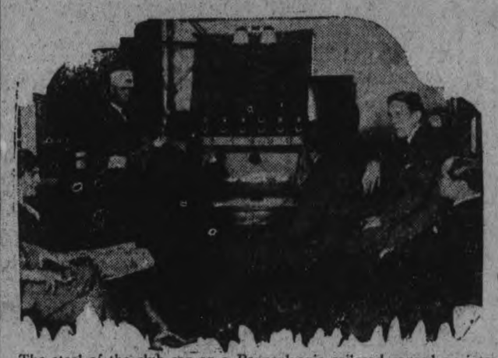

The steel of the club car on a Pennsylvania railroad caused no interference when a radio receiving set was installed. With a small loop aerial the receiver picked up concerts from distant cities while the train was speeding from New York to Chicago.

If you had a fine dairy cow— just outside your kitchen door

Your milk supply couldn't be any sweeter, purer, or more rich and healthful than St. Charles Milk *"with the cream left in"*.

In fact it wouldn't be as rich, because most of the natural moisture is removed from St. Charles Milk, which reduces it to the consistency of cream.

And the supply wouldn't be as convenient, for St. Charles is put up in "a size for every need". Never too much or too little.

A few tins on your pantry shelf ensure an *always available* supply of *fresh* milk from choicest dairy cows. *Your* grocer always has St. Charles Milk—give him your order *today*.

You'll find the Borden Cook-book a great help. Send for a copy. It's FREE. Address The Borden Company, Limited, Montreal.

Recipes worth saving

OYSTER FRITTERS:— Drain twenty-five oysters and chop fine. Beat two eggs; when light add one-fourth cup St. Charles Milk and three-fourths cup water; then stir in a scant pint of sifted flour; beat smooth. Salt and pepper to taste. Stir in oysters lightly, adding one-half teaspoonful baking powder. Combine well, and fry by dropping tablespoonfuls into smoking lard.

At its best in cooking recipes.

Borden's
ST. CHARLES MILK
Pure Country Milk With The Cream Left In

One Dollar and this application secures membership for you in the $1

MEMBERSHIP APPLICATION

To The J. M. Greene Music Co., Ltd.

I hereby make application for membership in the

BRUNSWICK CHRISTMAS CLUB

and attach membership fee of One Dollar herewith. It is agreed that if my application is accepted and I purchase a Phonograph through this Club, the One Dollar Fee is to be applied on the purchase price, while if I do not purchase, the One Dollar is to be refunded to me.

Name .....
Address .....

REFERENCES:

Name..... Address.....
Name..... Address.....

Brunswick Christmas Club

To take advantage of this remarkable co-operative Club Offer, and reserve for yourself the privilege of getting a genuine **Brunswick Phonograph** on Christmas Eve, with all the special Club advantages, all you have to do is to fill out the membership application as shown above and call or send it, with One Dollar, to the Club Headquarters:

J. M. Greene Music Co., Limited.

You are then a member of the Club. This does not mean you have to buy a Brunswick. It simply gives you the right to do so, through this Club. You then have until 4th December to select your Brunswick. If you decide not to buy, your Dollar is refunded. There is no obligation whatsoever. If you decide to buy, the Dollar is credited to your account, you select your Brunswick, commence the weekly Club payments, and on Christmas Eve the Phonograph is delivered to your home.

If you keep the Brunswick, you are, as a Club Member, extended all the Club Privileges and Protection that make the purchase very easy and safe for you and ensures lasting satisfaction. (See list of Club Privleges.)

Act Quickly

Remember, this Club is limited to 30 Members. When that number join the Club will close. It will then be Impossible to secure a Brunswick on this plan. The opening days of the Club have brought almost half this membership. Send in or call with the above application and One Dollar to Club Headquarters.

WHAT THE CLUB IS

A co-operative plan in support of the "Sensible" Christmas idea through which 30 Families will secure 30 genuine new style Brunswick Phonographs on Xmas Eve with but little cash outlay, exceptionally easy terms, and unusual privileges and protection not generally accorded purchasers.

In Co-operation with
J. M. Greene Music Co., Limited.
Home of Good Music, Charlotte St.

CLUB PAYMENTS

Brunswick Phonographs range in price and are sold in this Club on Terms as follows:

Model.	Price.	$5 First Week
No. 4	$ 80.00	$1.50 Weekly
No. 6	88.00	1.75 "
No. 200	135.00	2.00 "
No. 207	165.00	2.50 "
No. 210	200.00	3.00 "
No. 212	260.00	3.50 "
No. 117	325.00	4.00 "

CONSOLE MODELS

Model.	Price.	Payment.
York	$200.00	$3.00 Weekly
Queen Anne	300.00	3.50 "
Colonial	340.00	4.00 "
Stratford	400.00	5.00 "
Cambridge	475.00	6.00 "

CLUB PRIVILEGES

1.—No Cash Payment.
2—Extended Weekly Payments.
3—Unrestricted Selection.
4—Cash Price (with nominal interest on unpaid balance).
5—Partial Payments when sick or unemployed.
6—Four Months' Exchange Privilege.
7—$10 in Records added to Contract.
8—Privilege of Immediate Delivery.
9—No Storage or Delivery Charges.
10—Satisfaction Guaranteed.

J. M. GREENE MUSIC CO., LTD.
"HOME OF GOOD MUSIC" CHARLOTTE STREET

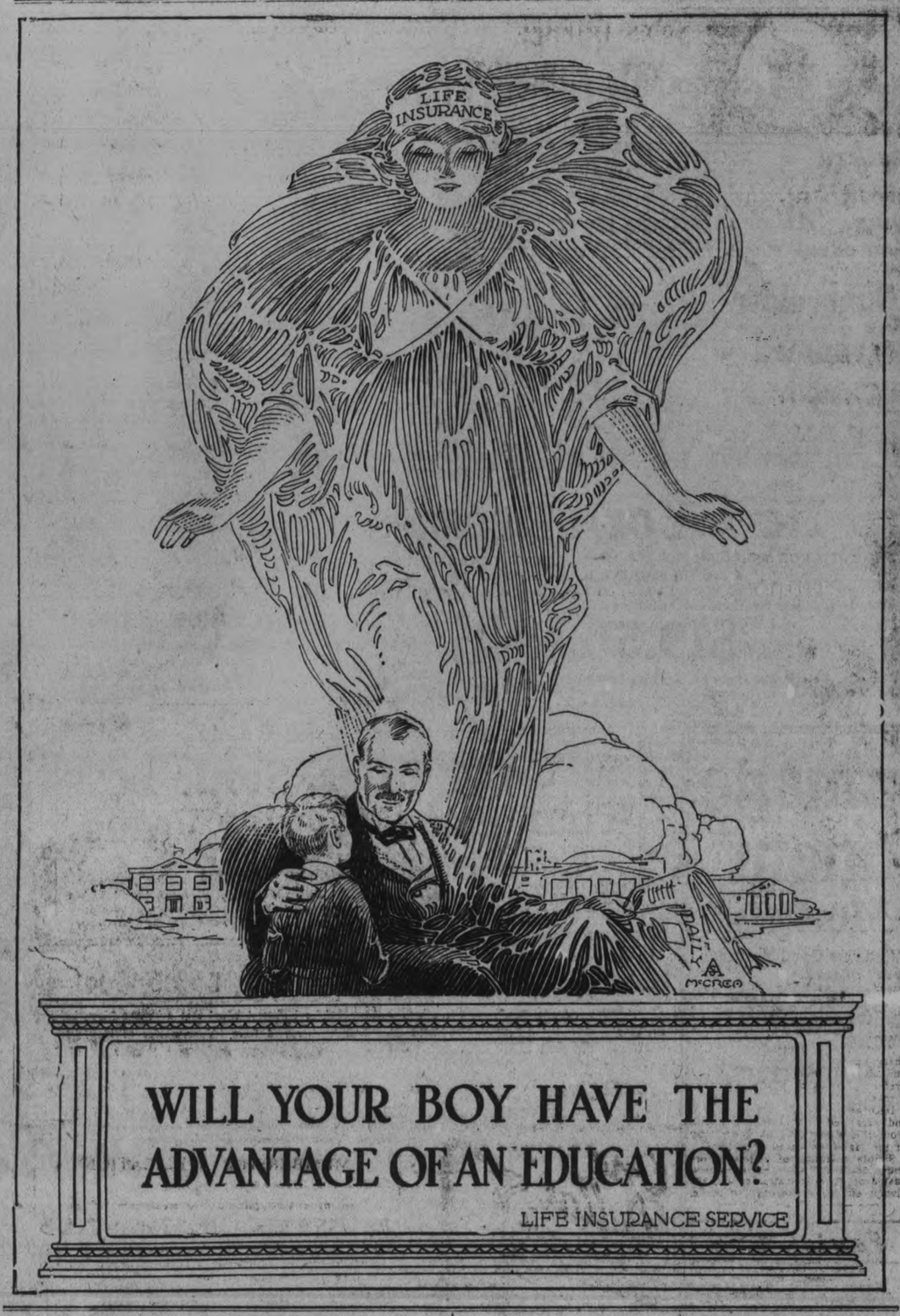

LOVE AND WEALTH FAILED AND THEN CAME DEATH

DETROIT, Nov. 21.—Death has broken a little family circle on the East Side that love and riches have failed to alter in 50 years.

In a shabby little house at 428 Division street Michael Sullivan and his sister, Catherine and Lizzie, have lived together for a span of half a century. Shortly after the Cival War, when Detroit was a dusty, uninspiring mid-western town, the Sullivans took up their residence in the little house. The days have passed, great changes have come and disolved under stress of still greater changes—Detroit is now a rushing roaring glant among cities but the house and the lives of the Sullivans have undergone no change.

Michael is a bachelor, the sisters spinsters. Love has appeared to them, of course, but never has it been strong enough to break their circle. The Sullivans owned property. As the city grew, the property increased in value, so that of late years each of them has been independently wealthy.

The money could have purchased them a fine home, servants and luxuries. But the humble house on Division street has always claimed their affections and they would not leave it. The sisters have always performed the tasks of the household. Of late years, Michael has been confined to his bed, but the sisters assumed the increased burden of his care without assistance.

Tuesday, Catherine, the 75-year-old elder sister, went to church as was her custom. After services, she attempted to cross the road at Adelaide and John R streets. Her sight was dim and the thickly falling rain did not help it. An autoombile came out of the mist suddenly, crushingly, and struck the old woman down. The driver, Theodore La Tour, 542 Elizabeth street east did what he could to help, but it was useless. She was dead.

So the little circle is broken Michael, 70 years old, lies in his bed, stunned by the disaster which has befallen. Lizzie, 72 years old sits in her aged rocker and gazes with tear-filled eyes out on a world suddenly becomes cold after 50 years of happiness.

Catherine's estate of $75,000 will be divided between the two, but that is of no consequence. Their circle is broken.

MACDONALD'S BRIER

The Tobacco with a heart

For those Smokers who like their tobacco Cut Fine or who roll their own MACDONALD'S Fine Cut

PACKAGES 15¢ & 25¢

SOVIET PEASANTS FRAMING LAWS IN THE THRONE ROOM

Assemble in the Czar of Russia's Old Palace to Discuss Legislation For Proletariat.

MOSCOW, Nov. 21.—(Associated Press) — Russia's Parliament of Workmen and Peasants, in their picturesque garb, have assembled in the great throne room of the Czars' old Palace, within the Kremlin, to discuss new laws designed to benefit the proletariat.

The legislation to be considered includes the labor code of land laws, civil laws, and laws providing for unified courts of justice, all of which require readjustment owing to the new economic policy.

The Parliament, known officially as the All-Russian Center Committee, is the highest legislative body in Russia.

The throne-room, where more than 300 members from various parts of Russia have assembled, is virtually unchanged from the days of the reign of Emperor Nicholas except that the throne has been concealed by a white sounding board intended to improve the acoustics. Upon the walls, which are of light blue and gold, and upon the ten immense gilded pillars, still remain the arms of the Imperial family, and from ten enormous chandeliers scores of the old imperial double eagles, still look down on the lawmakers, four of whom are women.

The reception hall of the Empress, adjoining the throne room, is filled with telephones and noisy typewriters operated by short haired stenographers.

The room of St. George, of gold and white, the largest room in the Kremlin, with six chandelabra supporting more than 3,000 incandescent lights, is being used as a smoking room by the peasant lawmakers.

DOUBLED RADIO CALLS.

Two French radio engineers have perfected a system by which two messages can be sent through a radio instrument at the same time. No interference is experienced between them and each is sent out with the full power of the radio station. Thus a radio transmission station will be able to double its sending capacity.

PROBLEMS FOR THE ENGINEER

Submitted to Local Members of Profession By Brig.-General C. H. Mitchell.

Following are 20 problems for local engineers submitted to them at their recent banquet in the Empress Hotel by Brig.-Gen. C. H. Mitchell, M.E.I.C.

Problems For the Engineer.

The solution of the economic organization and operation of our National Railways. This is our Key problem and its correct solution will solve many more with ease.

The economic electrification of steam railways as distinct from the construction of new electric ones.

The economics of building new electric interurban and trunk railways alongside of or to feed existing steam roads.

Development of permanent highway systems, Provincial and National.

Profitable long distance electric power transmission. It is now two hundred and fifty miles, may it be five hundred miles or seven hundred miles in this country?

Means of getting cheap electric power delivered to farming communities.

The operation of hydro electric power plants in the very cold climate and frozen rivers of the far north from which with long transmission lines to centres of population we can distribute power to the vast West.

Recovery from our low grade ores and wastes from mines.

Electric smelting of our iron ores, especially in central Canada by means of water power at very low costs.

Continued intensive exploration, reconnaissance, appraisal and research of our national resources. What more can we learn for instance about the possibilities of:—oil in the great Northwest, copper and gold in the central North, diamonds in the clay of northern Ontario, iron and gold in Labrador?

Construction and surfacing of our highways which will stand up under extreme traffic without winter conditions.

The protection of concrete structures from attack by the alkali waters of the Western Provinces.

Development of cheaper motor traction for road, farm and industry.

Electric motor cars with light weight inexpensive storage batteries capable of operating over long distances.

The construction and operation of aeroplanes for very cold winter conditions.

The manufacture of motor fuels as substitutes for gasoline from agricultural products, such as wood corn and potatoes.

Wireless and radio development—at present only in its infancy.

The development of apparatus for using electricity for heating and heat processes in the manufactures (based on very cheap power).

The production of nitrogen and its compounds from the air by electric processes with water power, to make Canada independent, especially for fertilizing your Western agricultural areas. These are some of the things which we must set ourselves to solve, as a nation of energetic, alert people and it is clear that Engineering plays a most important part and must take its active responsibility in their solution.

It is our national duty at this times to look with cheerfulness on the future and to attack these problems with the best possible combination of our human and material resources.

THE SMILING VOICE

An unexpected but very sensible reply to the question of what he liked most in America was given lately by a Japanese newspaper man upon returning to his native land after a visit to this continent. Was it the huge buildings, the swift trains, the evidence on every hand of dynamic energy that won his highest administration? Were these the impressive things that will linger longest in his memory. Not a bit of it.

Separately and collectively he found much in their favor to say. He admitted that they were fine. But they are not the things which will haunt his dreams of America. What he remembers with most pleasure is the "unbelievably sweet voice, the constant sweet nature and the extraordinary resourcefulness of the typical telephone operator.

There will be general agreement that this Japanese visitor has paid a deserved tribute to a group of women whose labors in an often exasperating and always nerve staining occupation are performed usually with courteous patience and poise sometimes unappreciated. He is entitled to a floral tribute from the telephone woman. More than that, he is entitled to the thanks of all reasonable telephone users for reminding them from afar of an advantage they perhaps are inclined to overlook.

And more than that still, he has not only bestowed praise, where praise is due, but discovered something wholly new to say on a topic worn to a frizzle by countless strangers within our gates who have been harried with questions about it.

And so, the public here in Peterborough, when responding to the Bell Co's invitation to inspect their local exchange, this telephone week, while in active operation, may have opportunity to learn under what exasperating trials and difficulties the average operator at times answers with a smiling voice and courteous patience.

HEATING LARGE CHURCH WITH COAL OIL TANK.

Coal Shortage Problem Being Solved at St. Mary's, Lindsay.

LINDSAY, Nov. 21—(Special).—With a view to solving the coal shortage, Very Rev. Dean Whibbs is heating St. Mary's Church as well as the rectory with oil. A tank 20 feet in length and about 5 feet in diameter capable of holding 2,500 gallons of oil has been placed in the ground in rear of the church. The oil is sprayed into the large furnace under the church proper by a motor while the spraying is done in the smaller furnace heating the vestry and also the rectory by a water pump. The new system works satisfactorily and promises to effect a great saving in fuel.

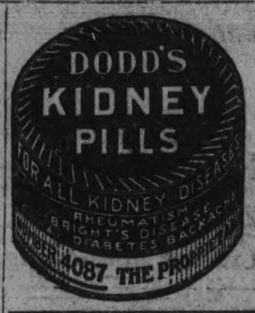

Why Stay Fat? You Can Reduce

The answer of most fat people is that it is too hard, too troublesome and too dangerous to force the weight down. Marmola Prescription Tablets overcome all these difficulties. They are absolutely harmless, entail no dieting or exercise, and have the added advantage of cheapness. A case is sold at one dollar by all druggists the world over, or send the price direct to the Marmola Co., 4612 Woodward avenue, Detroit, Mich. Now that you know this, you have no excuse for being fat, but can reduce steadily and easily without going through long sieges of tiresome exercise and starvation diet or fear of bad effects.

SEAPLANE CARRYING LIQUOR FROM CANADA

NEW YORK, Nov. 21.— Thousands of cases of Canadian liquor are being landed on Long Island by a large seaplane which is operating daily between the Canadian border and the New York landing point, John D. Appleby, zone dry chief, said Saturday night.

One of the best known American aviators is alleged by dry agents to be piloting the rum running seaplane, which travels at a speed of almost 100 miles an hour. Six hours is required for the plane to fly over the Canadian border, take on its liquor cargo and fly back to its Long Island landing place.

IF STOMACH IS TROUBLING YOU

Instantly! End Indigestion or Stomach Misery with "Pape's Diapepsin"

As soon as you eat a tablet or two of "Pape's Diapepsin" your indigestion is gone! Heavy pain, heartburn, flatulence, gases, palpitation or any misery from a sour, acid stomach ends Correct your stomach and digestion for a few cents. Each package guaranteed by druggist.

IMPROVING THE SINK.

An old wooden sink was made handier by attaching a zinc drain board. Three shallow grooves were beaten into the zinc, and it was nailed to the wooden frame with a slight incline so the water easily drained back into the sink.

'BEST HOUSEWIFE' IS NOW THE 'FIRST LADY'

Husband of Mrs. F. W. Richardson Was Swept Into the Governorship.

SACRAMENTO, Cal., Nov. 21.—California's "best housewife" has become California's "first lady."

"And now my troubles begin," sighs Mrs. Friend W. Richardson, whose husband was swept into the governorship at the last election.

It is traditional that, under such circumstances, the wife burbles jubilantly and dreams of social position.

Not so Mrs. Richardson. Note as a house-keeper-de-luxe, home body, cook and mother, she opines that "the governor's mansion will never seem like home."

"Yes, my troubles are beginning now," she said as she prepared to move into the stately mansion. "Now I'll have to have cooks and maids, and I've been doing my own housework all my life.

"Dear Me! Cooks!"

"Dear me! And I've always been told that cooks and servants are so much trouble. They never cook things the way you want them. They never do things the way you'd do them."

It has long been her philosophy that every woman should be sole overlord of her home.

"I've always thought woman's clubs and that sort of thing were waste of time. Women can find plenty to use up their time around the house if they want to," she holds.

The first duty of a governor's wife, as of every other wife, she believes, is to maintain her home ties against the encroachments of outside attraction. She believes that the "first lady" should always be the "best housewife."

"If a woman is really happy in her home she won't have much time for social affairs,' she avers.

"Now, I suppose I'll have to entertain. And maybe I'll find time now to pay a few calls. I haven't called at more than seven homes in 10 years. If a governor's wife has as much leisure as she's supposed to, I think charity questions should take up considerable of her time.

"And another thing: the matter of town morals needs attention. I intend to clean up this town and help clean up others. They aren't fit to bring up children in. Governor's wives could be a powerful influence for good, I believe."

The simple philosophy of the "best housekeeper" who became "first lady" was interrupted when, for the first time, she gave attention to her hat.

"Im afraid I'll have to buy a new hat now," she concluded. "My husband learned a lot about the government economy he expects to practice right in the home. Good home budgets would encourage good state budgets."

PENSION OF $25.000 FOR CABINET MEMBER

Does Not Have to Hustle For a Living When Ousted From Office.

LONDON, Nov. 21.—(Associated Press)—The Lord Chancellor, Lord Birkenhead, is financially the hardest hit of all the members of the cabinet who have to retire from office because Mr. Lloyd George has resigned the Premiership. In becoming an ex-Lord Chancellor he loses 10,000 pounds sterling a year and the handsome suite of apartments which the Lord Chancellor always occupies, rent free, in the House of Lords.

But he does not have to hustle for a living, as is usually the case with an ex-office holder in the United States. Anyone who has filled the exalted office of Lord Chancellor, for however short a period, is entitled to 5,000 pounds sterling a year for life if he chooses to claim it.

Ex-Lord Chancellors usually live long to enjoy their pensions. At the present time there are five of them in England, alive and hearty.

The Law Lords are really the equivalent of the American Supreme Court. They are the highest court of appeal. It is for these services the so-called pensions are paid them.

ZAM-BUK

Nothing else known to science performs the same marvellous healing and dispels disease from the tissues as Zam-Buk does. This pure herbal balm takes the fire out of a wound or sore, kills and repels germs and grows fine new skin. Zam-Buk is acknowledged

THE WORLD'S GREATEST HEALER

HUSBAND DIDN'T DARE LEAVE HER ALONE HER HEART WAS SO BAD

Those feelings of faintness, those dizzy spells, the all-gone sinking sensations which come on from time to time indicate a weakened condition of the heart and a disordered state of the nerves.

MILBURN'S HEART AND NERVE PILLS

have no equal as a remedy to strengthen the heart, invigorate the nerves and build up the run-down system.

Mrs. C. Vanhorn, Eckville, Alta., writes:—"About a year ago I had heart trouble. My husband didn't dare leave me alone, and often I would just feel kind of faint and my heart would seem to stop beating. I would just faint away, and it would sometimes be an hour before they could bring me back to life. Someone told me about Milburn's Heart and Nerve Pills. I got three boxes I took them and felt much better, so continued all Winter, and now I ever feel any such faintness, I surely do appreciate the good they have done for me."

Price 50c a box at all dealers or mailed direct on receipt of price by The T. Milburn Co., Limited, Toronto, Ont.

FARM TRESPASSERS SCORED.

Mrs. Bess Wilson editor of the Redwood, Minn., Gazette, very properly censures town people who drive through country districts and raid the farmer of his tame and wild fruit and other products. "Everything that grows on a farmer's farm belongs to that farmer," is the way the Gazette puts it. "To take even wild fruit without his permission is as much a misdemeanor as to take his corn, potatoes or chickens."

VULCANITE ROOFINGS

BEAVER QUALITY

Approved by the National Board of Fire Underwriters

Patented design identified by the Beaver trade-mark

VULCANITE HEXAGON SLABS are approved by the National Board of Fire Underwriters.

Re-roof with Vulcanite Hexagon Slabs

You Can't Get All of These Advantages in Any Other Shingle.

Vulcanite Hexagon Slabs make a beautiful roof. The attractive hexagon design—the soft red or green colourings—and the double butt exposure all combine to make them the preferred choice of architects, builders, and home owners.

And they are as practical as they are beautiful. Special construction makes them easy and economical to lay. They are fire- and rather-resisting—and, when applied, give a durable, lasting roof that is double thick in every place.

Most of these features are patented. You can't get them in any other shingle made. Let us show you the superior qualities of genuine Vulcanite Hexagon Slabs. Estimates for your home gladly given upon request.

THE PETERBORO LUMBER CO., LIMITED

DEALERS IN THE BEST BUILDING SUPPLIES OF ALL KINDS.

Manufacturers of Lumber, Square Timber, Lath, Dressed Lumber, Etc.

HARDWOOD FLOORING. Peterborough, Canada. BEAVER BOARD

Many Attractive Values Here To-Morrow

Wednesday

You'll find them in every isle and on every floor throughout the whole store. Things to Wear, Things for the Home and Things for Christmas Giving. All new, attractive in price, good to look at and desirable in every way.

SPECIAL PURCHASE OF

Velour Coats With Fur Collars

Every one distinctive in style, many of them copied from very expensive American models. All are attractively embroidered, and all have Fur collars. Very desirable Coats and a real snap at Wednesday's Low Price of **$24.90**

Velour Coats, Embroidered and Fur Trimmed

Very exclusive models. Big assortment of different styles, in the season's best shades. Some of them are Travellers' Samples. All have been purchased away below the regular value. You would easily class them in the $40.00 and $50.00 qualities. They have the Quality of materials, tailoring, and trimmings of Coats of the highest-class order ..... Wednesday's Special Sale Price **$28.90**

SPECIAL PURCHASE OF

Burberry Style Coats, $18.90

They are the most striking Coat Value we have ever offered. All are made of Imported English Coatings, with plaid back, in smart English styles. They are warm, serviceable, and stylish looking. Good value every one of them at 29.50. Wednesday's Price **$18.90**

Women's Stamped Nightgowns

Semi-made, good quality Cotton and stamped in range of new designs. On Sale on Wednesday **95c**

Homespun & Flannel Dresses $9.75

ATTRACTIVE NEW COLOURINGS; SILK BRAID TRIMMED, OR SILK STITCHED —

Real attractiveness, combined with serviceability, combine to make these Dresses very desirable for Winter wear. For Street or Sport wear they are ideal and equally smart for the House. You will appreciate their genuine style when you see the wide range of models. The price is, of course, a pleasing feature.

New York Dresses

AND COPIES OF AMERICAN MODELS, DEVELOPED IN BOTANY SERGE OF FINEST QUALITY AND PURE WOOL TRICOTINE

In a really marvellous range of smart styles. All at one Special Price for the Wednesday Sale. Your choice of fully fifty models at the one attractive Price .....

$19.50 each

Not often we can offer Dresses of anything like these styles and qualities at less than $25.00 to $30.00.

STAMPED

Pillow Cases

Fine quality Wabasso Cotton, 42-inch and stamped in eight different new designs. On Sale Wednesday at **69c**

50 All-Wool Blankets, 7 to 8 pounds weight, $6.75 pair

SOME ARE SLIGHTLY SOILED, BUT WEDNESDAY'S PRICE WILL MORE THAN MAKE UP FOR THE SLIGHT DEFECTS.

50 Blankets in the lot—some seven, some eight pounds in weight, and every pair All-Wool. Special value, Wednesday, pair..... **$6.75**

25 Dozen, Pure Linen Handkerchiefs, 19c ea.

Worth double Wednesday's price. All plain, with ⅛-inch hem, hemstitched ..... Special, Wednesday, each **19c**

30 Dozen, Handkerchiefs, 5c each

Easily worth double the price. Fine, closely woven, with ¼-inch hem, hemstitched.... Wednesday, each **5c**

Embroidered Natural Linen Cushions, Laundry Bags, Centers, Dresser Scarfs, and Buffet Runners.

All-Silk Embroidered in colours and regular $1.50 value. Wednesday Special, each **79c**

Cushion Tops

Natural Brown Linen, stamped in assorted designs. Size 18 x 22. Wednesday Special **19c**

Silk Mix Floss

A beautiful quality Silk and Wool Yarn, in full range of shades. On sale Wednesday, ounce ball, **25c**

Big Special in Women's Hose, 98c

40 DOZEN IN THE LOT

In the lot are plain and wide Ribbed Cashmere and plain Heather Cashmere. The colours are Green, Brown, Blue, Champagne, and Coatings, some are perfect, others are selected Seconds ..... Wednesday Special—your choice, pair **98c**

One Piece Knitted Wool Dress for Girls

Ages 8 to 10 years—made with turn-back collar and V-neck. Colours: Camel and Peacock. Wednesday Special.. **$4.95**

Infant's Coats

Warm, comfortable Coats of White Chinchilla Cloth, well lined with Flannelette, trimmed with White Silk Braid and Buttons. Wednesday Special **$3.75**

Bloomers

Good weight, fine Cord Serge Bloomers, with elastic top and knee. Sizes 6 to 14 years. Wednesday Special **98c**

Pull-Overs

Fancy Knit Wool Pullovers, in all the new shades. Wednesday ..... each **$1.95**

Underskirts

Extra good quality Taffetine Underskirts, with scallops, plain and fancy frills, in a good assortment of colours. Wednesday ..... Special **$1.95**

300 pairs, Jacquard and Fancy Turkish Towels

In great big sizes—all the very newest shades are in the assortment, and every Towel in the lot, new, fresh, and clean, and a big snap at..... Wednesday's Low Price, per pair **78c**

New Fall Shipment Leather Hand Bags

Wonderful assortment of new styles—every one of them away less than regular value. Wednesday, each **$2.95**

20 doz. pairs of Stockings for Boys

THE KIND THEY LIKE TO WEAR

They are wide Ribbed Wool Heather, in Brown Mixtures ..... Wednesday Special, pair **79c**

Vests

60 Only Women's Winterweight Cotton Knit Vests, both long and short sleeves. Wednesday Special, each **69c**

New Silk Scarfs

In plain and dropstitch, finished with Silk Fringe on both ends. Big choice of new colour combinations. Wednesday ..... each **$3.95**

Fleeced Bloomers

For Women, gusset and elastic top and knee, full sizes; Grey, Natural and Pink. Wednesday ..... pair **98c**

The Rummage Department

Open To-Morrow

with the greatest array of Genuine Good Bargains that this Department has ever offered.

THERE IS A BIGGER CHOICE, GREATER VARIETY AND LOWER PRICES THAN EVER BEFORE.

40 Cotton Filled Comforters, $2.95 each

Covered in good-wearing Chintz, in a big range of pretty patterns and colour combinations ..... Rummage, each **$2.95**

Cashmere Hose

10 Dozen Pairs Brown Ribbed Heather Cashmere Hose, all sizes. Rummage Dept. Pair **59c**

Towelling

300 Yards Crash Towelling, 15 inches wide. A Real Snap at the Rummage Price ..... yard **12c**

Bowls

China Mixing Bowls, 4 different sizes. Rummage ..... 17c—23c—25c—29c

Baby Crib Blankets

Pink and White and Blue and White. Rummage ..... each **98c**

A Cup and Saucer

FOR ONLY 19c

A low price isn't it, but the price is away lower than the Quality.

Combinations

Men's Fleece-lined Combinations, Ribbed ..... Suit **$1.98**

Three Piece, Water Sets

Six Tumblers and a Pitcher in each Set. All have dainty decorations, and all are about half what you would expect to pay for such good Sets—

$1.98 $2.59 $2.98

Polly Prim Aprons

Made in combination of Gingham and Chambray .... each **49c**

Boy's Heavy Mitts

With Gauntlet cuffs ... Pair **49c**

TOWELLING
35c Turkish Towelling, yard **29c**

STRING OF BEADS
25c

MEN'S ALL-WOOL RIBBED UNDERWEAR
Unshrinkable ..... Per garment **98c**

RUNNERS AND FIVE O'CLOCK TEA CLOTHS
49c and **79c**

NATTY WORK APRONS
39c Each.

MITTS
Girls' and Children's Mitts, per pair..... **29c** and **45c**

LAUNDRY SOAP
Large Bars ..... 11 for **50c**

SILK CHIFFON
25c yard.

ODD SAUCERS
5c Each.

MEN'S CUFF LINKS AND COLLAR BUTTONS
15c Card.

DAINTY WINE GLASSES
Two styles, Cut and Plain — Each ..... **29c** and **19c**

25 Dozen, Silk and Wool Heather Hose, 98c pair

Hose—all sizes. Colours—Navy, Henna, Red and Green .... Rummage, pair **98c**

RICHARD HALL & SON

50 Good Rugs, Some Less Than Half Regular Value.

Wednesday, $2.98 each

In the lot are Brussels, Axminster, and Oriental Reversible Rugs. Sizes 27 by 54 inches and 30 by 60 inches. A big assortment of good designs and colour combinations to choose from.

Scotch Madras

400 Yards in the lot, White and Cream, 45 inches wide. Some with plain edge, others scalloped. Special value ..... Wednesday, yard **59c**

Baby Lamb Wool

The Knitters' Wool that everyone likes; knits softer and finer. Your choice of 16 shades. Full 1 ounce Ball **10c**

Pull-Over Sweaters

In range of best colourings. All exceptional values for Rush Wednesday Sale at, each **$1.95**

Table Cloths

Pure Linen Table Cloths. Size 70 x 82 ins. each **$5.90**

Napkins

All-Linen Napkins. Size 21½ x 21½ ins. Dozen **$5.90**

50 Fall and Winter Hats, $4.95 each

At a fraction of their regular value. Many of them have been brought away below regular value, and we have added some splendid models from our stock. A big choice of becoming Hats to choose from. Wednesday, your choice, each **$4.95**

600 yards, New Kimona Cloth, 32c yard

In all the popular new colours and combination colours, 27 inches wide ..... Special Wednesday, yard **32c**

Simmon's Brass Beds

Simmon's Brass Bed, Mattress, and Springs complete; all guaranteed. Very Special, Wednesday **$27.85**

Cur. Marquisette

Reglar 50c value, with coloured borders and floral centres. Wednesday Special, yard **22c**

Blankets

Ibex Flannelette Blankets — double bed size.... Wednesday, pair **$1.98**

Flannelette

500 Yards White Flannelette, 27 inches wide. Good 25c value. Wednesday yard **19c**

Twenty Fine Wilton Rugs $47.50 each

There's a fine range of beautiful designs and colour combinations to choose from, suitable for any Room—many of them reproductions from Eastern Rugs. Sizes—6ft. by 8ft, 6in. and 6ft. 9in. by 9ft. All would be considered excellent value at $67.50 to $75.00 each.

Serges, Panamas, Taffetta Cloths, Poplins and Cashmeres

All High-grade Cloths, about 400 Yards in the lot—ranging in price up as high as $2.50 a yard. A big feature of Wednesday. Your choice, yard **95c**

House Dresses $1.95

Neat and Practical House Dresses of heavy quality Black Sateen, made in Slip-over style, with belt and patch pockets, trimmed with yellow binding and touches of Embroidery. Wednesday Special, **$1.95**

Wools

Baby Lamb Saxony Wool, fine soft quality that will knit soft and evenly. Splendid assortment of colours. Wednesday Special ..... Skein **17c**

Rag Rugs

Heavy, braided, Round Rag Rugs, in dainty bedroom colourings. Wednesday ..... each **$4.39**

Curtain Rods

100 Flat Curtain Rods, with curved ends, complete with brackets. Wednesday Special, each **10c**

Men's Medium Weight Combinations
$1.68

"Knitwell" Fall and Early Winter Weight Combinations, made by the Mercury Mills. Medium weight, natural color, long sleeves and ankle length. Sizes 36 to 42.

884th Bargain Annex Event

Bargain Annex

Wednesday, Nov. 22nd, 1922

Men's 50c Heavy Wool Ribbed Hose
39c Pair

Boyd-Caldwell Socks of extra heavy quality. Choice of grey and light or dark heather mixtures. A leader at 50c.

YARD-WIDE PAILLETTE
Dress Silk, Yard $1.79
Seventeen Lovely Colors

See the window display tonight of these lovely quality Paillette Dress Silks. They'll give their owners long and continued service. Soft and supple, not harsh and crisp like inferior grades. Choice of seventeen different colors, including black.

Early December Shipment
All-Wool Dress Serges Yard **99c**

A fifty-inch Serge and every thread is pure wool. This same grade has been one of the most consistent selling successes in the Annex all season. Color range of brown, burgundy, navy blue and black.

Silk Crepe de Chines, $1.48 Yard

Four shades only—ivory, pink, rose and black. That's all we could procure, so we cleaned out the lot at a favorable price. A good quality and an interesting price. Widths 36 to 40 inches.

Boys' and Girls' Story Books, 14c, 3 for 49c

Suitable reading for boys and girls. Over fifty carefully selected titles to choose from, including Campfire Girls Series, Arabian Nights, Robinson Crusoe, Anderson's Fairy Tales, etc. Purchase from complete selections now for Christmas giving.

Cressman's "Ideal"
Sport Wool 23c Skein
2-Ounce Skeins

Experienced knitters tell us it is very satisfactory. No doubt they are the best judges. Four-ply, presented in the following color range — white, rose, peacock, reindeer, cardinal, buff, silver, Paddy, cadet, tangerine.

"Otonabee" Four-Ply Scotch Fingering, 29c ¼ lb., $1.10 lb.

Obtainable in cardinal, emerald, nut brown, Havana, navy, cordovan, grey, cinnamon, white and black. Far-sighted persons will buy their entire season's supply on Wednesday.

Wool Delaines for Cosy Kimonas, 78c Yard

Lovely color combinations in such soft delicate hues as orchid, pink and blue in floral stripe designs and other attractive patterns. Twenty-eight inches wide. Ideal for kimonas and morning sacques. Will wash perfectly.

Interesting Values and Prices

Splendid Quality Black Farmer's Satin, 54 inches wide, 97c yard.
Largest 12/4 Size Flannelette Blankets, $2.69.
Kiddies' Crib Blankets, pink or blue, 98c.
Fully Guaranteed Chamo-Suede Gloves at 69c.
Four-Ply Winter Wool, ounce balls, 10c.
Boys' and Girls' Black Worsted Wool Hose, 43c and 59c.
Women's Penman-made Black Cashmere Hose, 59c.
Children's Fleece-Lined Sleeping Suits, 88c.
50c Featherproof Ticking, 39c yard.
Yard-Wide Striped Flannelettes, 23c yard.
Children's Miner Brand Rubbers, 79c.
Women's Miner Brand Rubbers, 95c.

Boys' or Girls' Ribbed Cashmere Hose

Over 400 Pairs—Crown and Penman Brands
CREAM BLACK BROWN
49c Pair

Two of the most reliable Hosiery brands on the market. Splendid quality, fine wool ribbed cashmere. Suitable for boys or girls. First buyers will find—
Cream in sizes 6 to 8½.
Brown in sizes 8 to 10.
Black in sizes 5 to 7.
AT THIS LOW PRICE WE CANNOT ACCEPT 'PHONE ORDERS.

Boys' and Girls' Wide Ribbed Worsted Heather Wool Hose, 69c Pair

All-Wool Worsted Stockings with wide ribbing. A very enticing price, and the brown heather mixtures have a very fine appearance. Suitable for boys or girls. Every size from 7 to 10.

Repeating on Wednesday—Saturday's Great Bargain Annex Sale of
Yard-Wide Drapery Chintz, Yard - - - 25c

An outstanding value that featured Annex selling on Saturday, and there is no reason why it should not repeat on Wednesday. The fabrics are the same, for we had a large stock. We had to, to secure them at the price. Dainty bird, basket and conventional flower patterns in light, dark and medium colorings. The maker calls them "seconds"—just why we have been unable to ascertain.

TWO HUNDRED ONLY
All-White $1 Bath Towels PAIR **69c**

Surprisingly good Towels of liberal dimensions. Pure white in color, hemmed ends, ready for use. Excellent value at $1 anywhere.

Genuine C.P.C. "Wabasso" Pillow Cotton, 39c Yard

Persons buying for a household all know that Wabasso Pillow Cotton is a regular 50c value and the best to be had at the price. We have only about two hundred yards for Wednesday selling. Be on hand early. Widths 40, 42 and 44 inches.

STORE OPENS 9 A.M.

The CRESSMAN Company Limited

STORE CLOSES 5.30 P.M.

9 A.M. TO 10 A.M.
One Thousand Yards—Heavy Quality
All-White Flannelette, 15c Yd.
After 10 o'Clock, 17c Yard

Be on hand for the first business hour on Wednesday morning and you'll be repaid by this splendid Flannelette offering. A real good Saxony grade, made in Canada. Twenty-seven inches wide.

At this low price we cannot accept 'phone orders and must limit the quantity to twenty yards to one buyer. Five and Ten Yard Lengths only.

9 A.M. TO 12 A.M.
Six Hundred Yards Only—Forty Inch
25c Factory Cotton, 15c Yard

Not at all like you expect a 15c Cotton to be, but exactly the quality you will find in a 25c grade. Forty inches wide and suitable for sheets and pillow cases. Sold in 5 and 10-yard lengths only.

No 'phone orders. Advertised for three hours, but we would not be surprised if the entire lot sold out in sixty minutes.

Reversible Eiderdowns 47c Yard

A newly arrived shipment of handsome patterns in the same reliable quality. Choice of blue, grey, pink or fawn colors. Width between 27 and 28 inches.

"P. C." Corsets, 75c
Sizes 25 and 26
Seventy-five Pairs Only

Priced away less than maker's cost, to clear with a rush. The line has been sold down to sizes 25 and 26. Splendid quality Corsets of heavy white coutil, four hose supporters, front safety clasps, deep edging finishing bust.

Plain and Fancy
Ribbons at 25c Yard
Values Up to 59c Yard
About 600 Yards

The Fancy Ribbons are four and six inches wide and you have choice of a lovely range of floral and handsome stripe patterns. The plain shades are five inches in width and the color range includes scarlet, cardinal, old rose, pink, Copen., sky blue, navy, white and black. This is a wonderful buying opportunity, especially for those who intend giving hair bows and sashes to their little girl friends for Christmas.

IN MILLBROOK AND DISTRICT

Literary Evening For the Young People's League — Visitors to Millbrook and District.

MILLBROOK, November 21. — A successful literary evening was held in the Young Peoples League on Monday evening, the programme being under the direction of the 4th vice-president, Mrs. Percy Stinson, who occupied the chair. A study of the life of Lord Tennyson was taken up under the title, "Where are the Nine" each person present being furnished with an attractive folder, prepared by Miss May Byam, ruled for ten facts re the poet's life, but only one of which was supplied, so each must by enquiry, find out the remaining nine items of information and enter them in the folder ;thus each had as a souvenir of the meeting a fairly complete biography of the leading events of the poet's life written by their own hand— a good method of fixing the items in the memory. The poems studied included: Enoch Arden, the Relief of Lucknow, and a portion of In Memoriam. "Crossing the Bar" was given as a solo, and altogether a very pleasant and profitable evening was spent. Next week the Citizenship Committee will have charge of the program. The Missionary Committee, under Mrs. G. W. Sayles are planning to hold their annual bazaar early in December and are busy preparing now for the event.

Work Progressing.

The many friends of Miss Bessie Hawken will be glad to learn that her missionary work among the Ruthenian colony of Smoky Lake, Alberta, is meeting with very encouraging results, the people being on quite friendly terms with the mission and paying the Home frequent visits. Smoky Lake is growing both in population and business enterprise, and the removal of the much needed hospital and nurses' home, from Pakan to this point has been a great boon: an unfortunate feature however is the growing popularity of the Sunday dance in many sections of the colony and the fact that "moonshine" has become almost a family beverage.

Miss Hawken's school consists of from 20 to 25 resident pupils ranging in age from 3 to 17 years, and several day scholars; last year five English children were taken in from poor homes but the school is of course chiefly for the education and moral training of the Ruthenian children, the only possible hope of winning the colony, which numbers about 60,000 of these foreigners, to Christianity and Canadian citizenship being through the children.

Mrs. Nellie McClung's S. S. class at Edmonton is paying for the education of one little boy, Peter Rahalski, known to many here through Miss Hawken's letters and 'snaps' which she has sent, and Wesley Church, Edmonton, loaned a tent in which one teacher and the resident pupils slept and ate at a picnic table under the trees, adding greatly to the enjoyment of the summer.

Owing to a strong national Ukrainian sentiment which has sprung up during the last year, the government schools have refused the missionaries permission to carry on Sunday school work in connection with their pupils as formerly, the leaders of the movement being in many cases, the Ukrainian teachers [illegible] in charge of these schools; hence the Sunday schools must now be held in the homes of the people as in former years. However in spite of some discouragements the workers are grateful for the opportunity of touching the children permanently in their four fold development for Christ and country. Two other workers are associated with Miss Hawken at the Kolokreeka Home and Boarding school but a fourth is urgently needed if the amount of visiting in the homes that is absolutely needed, is to be accomplished.

Died In Otonabee on Friday, Nov. 17th, Eliza Stewart in her 88th year. Deceased was a sister of the late Mrs. George Needler of Millbrook, and was also the last surviving member of a family of six sons and four daughters. The funeral will take place from her late residence, Monday, November 20, at 2.30 p.m., Rev. A. H. McConnachie of Centreville, having charge of the services. Interment at the Little Lake cemetery, Peterboro.

Personal Mention.

Misses Gertrude and Marian Spence, who have been spending the last two months visiting friends at Verdun, Man., returned home on Friday.

Mrs. W. J. Gardiner and Miss Estella Kennedy were visitors to Peterboro on Saturdayq.

Rev. C. R. Spencer's home on Bank street, has been purchased by Mr. David Hall, of Omemee, who has been spending some months in the west, but has now returned to Ontario. Miss Annie Hall resides with her brother, Mr. Stewart Hall, of Cavan, being another brother with whom Miss Hall, some years ago, made her home.

The many friends of Mrs. A. T. Armstrong, who is recovering from a broken arm, the result of a fall a few weeks ago, will regret to learn that she had again the misfortune to fall on the wet pavement near St. Thomas' church this week while returning from a call upon Miss O'Brian, at Mr. H. W. Johnston's, breaking her leg. The invalid is doing as well as could be expected considering her advanced years, and the fact that the first injury was still a cause of suffering when the second occurred.

Mrs. S. DeGeer of Oakwood, is the guest of her daughter, Mrs. A. A. Birchard, the latter's brother-in-law also of Oakwood, being another visitor this week.

Dr. G. H. and Mrs. Chas. Needler, of Toronto, came down from the city on Saturday, remaining over until Monday and attending the funeral of their aunt, the late Miss L. Stewart of Otonabee, at the Little Lake Cemetery, Peterboro, on Monday afternoon.

Rev. G. I. Campbell of Ottawa, will preach in the eMthodist church on Sunday, November 26th, both morning and evening, in the interests of the Department of Social Service and Evangelism. Spiritual conferences will be held throughout the Peterboro district the following week to be addresse by Mr. Campbell and others to further this worthy cause.

Car Owners

Give your battery a real home this winter. PHONE 1262 FISHER'S BATTERY SERVICE. We will get it. 186 Charlotte St., Peterborough. Prestolite Sole Distributor.
26d 137

CANDIDATE FOR DEPUTY REEVE CAMPBELLFORD

Reported That Charles W. Palliser Will Be in the Field—Was a Council Member 6 Years—Social Activities.

CATTLE SHIPMENTS.

Charles W. Palliser will be in the field at the coming municipal election for Deputy Reeve. Mr. Palliser needs no introduction, as he was a member of the Town Council for over six years.

Cattle Shipments.

About the busiest place in town on Monday morning was the Stock Yards, from whence no less than 5 cars of prime stock were shipped out—3 cars extra choice hogs going to Peterborough, 1 car cattle to Toronto and 1 car to Montreal. There was also one car of cheese consigned to Montreal. Campbellford is rapidly increasing cattle shipments, on account of the high-grade quality raised in this district.

Lodge News.

A reception of Grand Chapter officers will be held at St. Andrew's, No. 139, Havelock, on Wednesday evening, Nov. 22, at eight o'clock, on the occasion of a visit of Most Excellent Companion R. H. Spencer, Grand Z of the Grand Chapter of Canada, and Right Excellent Companion Henry T. Smith, Grand Scribe E. A number of members of the Campbellford Lodges expect to attend the meeting.

Address on "Cancer."

A very pleasant and profitable evening was spent by the very large number of young people of St. Andrew's Church last evening at their Endeavor, when Dr. H. B. Longmore gave an excellent address on "Cancer." Dr. Longmore impressed his hearers with the alarming prevalence of cancer, which each year causes more deaths than did the war. The theory of cancer is thought to be caused by irritation, and a downward growth of the cells of the body. The speaker declared it was not a skin or blood disease, and was not contageous, but urged his hearers to beware of warts or any growths which might seem harmless, but might develop into the much feared cancer. Cancer of the liver, the speaker asserted, could frequently be traced to excessive use of alcohol. Any pains in the stomach after a meal should be given attention as such might be a symptom of ulcer of the stomach or cancer. If taken in time, cancer is in most cases curable, but if allowed to progress it is fatal. The methods of treatment are X-Ray, radium and operation. Dr. Longmore urged upon his hearers the necessity of seeking medical advice in any case of suspected cancer while it is in its early stages, and stated by improved methods of treatment for cancer and antitoxins for typhoid, diphtheria, etc., that the average length of life might be greatly increased.

A very hearty vote of thanks was tendered Dr. Longmore for his very excellent educational address. Gilbert Stephen very efficiently occupied the chair, and during the evening Mr. John Storie, in his usual fine voice, rendered a solo, which was much appreciated.

Epworth League.

The Epworth League held their regular meeting last evening, which was in charge of Mr. Claude Duncalfe, who also has care of the social and literary department. A vocal duet, "Rock of Ages," by Mrs. C. W. Turner and George Lucy, was sweetly rendered and much enjoyed, as was also a solo by Mrs. Edward Bates. Harry Boyd gave a reading, which was heartily applauded. The topic, "Special Opportunities for Education," was ably taken by Miss Bertha Clark, who contrasted the educational privileges of former days with those of to-day, and referring to the Bible as the book of books, without a knowledge of which no one can be educated.

Personal News.

Mr. and Mrs. A. J. Beavis spent the week-end with friends in Peterborough.

Mrs. Charles Macoun, of Seymour West, who is Provincial treasurer of the Federated Women's Institutes of Ontario, left yesterday for Toronto to attend the Provincial Convention of the Institutes.

Mr. William Cleugh, of Minnesota, U.S.A., formerly of Seymour Township, is on a visit to relatives and friends here.

Friends of Mr. and Mrs. Wallace McMullen are sympathizing with them in the death of their infant child on Monday. Funeral to-day to Mount Pleasant Cemetery.

Wednesday's Mid-Day Lunch, 50c
Served in Our Tea Room, Third Floor
11.30 A.M. TO 2 P.M.
CHICKEN DINNER

Soups
Cream of Celery or Tomato
Hot Meat
Dressed Roast Chicken
Cold Meat
Roast Pork or Ham
Vegetable
Mashed Potatoes
Cabbage Salad
Dessert
Chocolate Pie or Ice-cream
Bread and Butter
Pot of Tea or Coffee

The CRESSMAN Company Limited

AT CASTLETON AND DISTRICT

Brighton District Epworth League Convention Was Largely Attended—Alexandra Hotel, Colborne, Changes Hands.

CASTLETON, November 21. — (Special.) — Rev. R. T. Richards, pastor of the Methodist church here, was the special preacher at the anniversary services of Roseneath Methodist church, on Sunday.

Myram Puffer, who resides near Morganton, is giving up farming and had a sale of his farm stock and implements last Thursday.

The Alexander Hotel at Colborne, has been sold by Captain Thomas Padington, to Mr. Reid of Napanee, who has taken possession.

The Brighton District Epworth League convention, was held here on Friday. There were two sessions, morning and evening, which were of a very helpful character. The Castleton ladies prepared a bountiful supper for the delegates.

C. L. Cryderman, who desides a couple of miles north of this village, has given up farming and intends to remove to Toronto this week.

Rev. D. Stinson preached at the anniversary services of the Norham Methodist church which were held on Sunday.

A PRESENTATION TO MR. AND MRS. G. FORD

Norwood Couple Honored By Their Friends and Neighbors — Norwood News of Interest.

NORWOOD, Nov. 21. —On Friday evening last a number of old neighbors and friends assembled at the home of Mr. and Mrs. George Ford and presented them with a pair of easy chairs as a mark of their esteem.

Mr. and Mrs. Ford moved into the village a short time ago from the farm where they had lived ever since they were married.

Y.W.A. Social.

The Y.W.A. of St. Andrew's Presbyterian church held a parlor social at the home of Mr. and Mrs. Cyrus Johnston on Friday evening last. A very pleasant time was spent by all present.

It has been estimated that on a mature maple tree of vigorous growth there is one-half acre of leaf surface exposed to the sun.

Noon Briefs From Wires

EDMONTON, Nov 21—(Special) —City Utilities show profit of .278,000 in ten months.

A NEW ELEVATOR

FORT WILLIAM, Nov. 21.—(Special).—Two million bushel capacity elevator to be built at Port Arthur.

DEMANDS FURTHER LIGHT

WINNIPEG, Nov. 21.—(Special) —Press demands further light on the alleged bribe to Craig.

TO PRIVY COUNCIL

WINNIPEG, Nov. 21.—(Special) —Manitoba suggests that terms for transfer of natural resource go to Privy Council.

EXHIBIT FROM CANADA

OTTAWA, Nov. 21.—(Special). —Canada to occupy 150,000 square feet of space at Imperial Exhibition in London next year.

WORK MIGHT COME IN

NEW YORK. Nov 21.—(Special) Jack Britton fears insomnia and offers ten thousand dollars for cure.

SELL SHOE POLISH

PARIS, Nov. 21.—(Special).—Batling Siki to sell shoe polish for a living.

NEAR EAST CONTROL

LAUSANNE, Nov 21.—(Special) —Control of Near East at stake in conference to-day.

DECLINES HONOUR

WASHINGTON, Nov. 21. — (Special)—Harding declines to "hold Ku Klux Klan Baby" while Governor Parker goes for drink.

APPLY SULPHUR ON YOUR ECZEMA SKIN

Costs Little and Overcomes Trouble Almost Over Night.

Any breaking out of the skin, even fiery, itching eczema, can be quickly overcome by applying Mentho-Sulphur, declares a noted skin specialist. Because of its germ destroying properties, this sulphur preparation instantly brings ease from skin irritation ,soothes and heals the eczema right up and leaves the skin clear and smooth.

It seldom fails to relieve torment without delay. Sufferers from skin trouble should obtain a small jar of Mentho-Sulphur from any good druggist and use it like cold cream.

SHIP SUBSIDY BILL

WASHINGTON, Nov. 21. — (Special)—Harding brings Ship Subsidy bill to Congress in person.

HALL-MILLS CASE

SOMERVILLE, Nov. 21. — (Special).—Evidence against "Woman in Grey" and male companion accumulates as Hall-Mills case is laid before the Grand Jury.

Gillette Brownie Week

There should not be one unshaven chin in this neighborhood next week.

The Gillette Brownie Safety Razor, the razor that took all the discomfort and unpleasantness out of shaving and made the daily shave the habit of the world is on sale at 79c

ALL THIS WEEK
November 18th to 25th, at McDERMID & JURY'S and E. L. PAYNE'S

79c buys a Gillette Brownie Safety Razor, three genuine double-edged Gillette blades, and neat and convenient metal pocket case.

For value's sake alone, call
THIS WEEK AT
McDERMID & JURY'S and E. L. PAYNE'S

SAVE COAL!

Stop the cold draughts from your Doors and Windows by using
Chamberlain Weatherstrip
They Conserve the Heat and Save your Fuel. Put on in a few minutes.
J. H. VANCE
'Phone 1292—773 Aylmer Street
t-t-s-145.

Your Choice--All-Wool Homespun, $1.19 Yard

"Ho! ho!: A new dress, and it is Homespun, too." "Yes, I bought the material at Turnbull's. It's all-wool, 54 inches wide and there were three pretty shades to choose from, but the price was very low, only, yard ..... $1.19"

Winter Coating Reduced to $1.95 Yard

Many were as high as $5.00 yard. Splendid heavy-weight materials of all-wool. Suitable for girls' or women's winter coats. Nearly all are 54 inches wide; some are wider. All at one price, yard $1.95

All-Wool Panama 95c Yard

Specially adapted to pleated skirts and girls' gym. bloomers. A hard wearing, all-wool material with lots of life. Holds its press exceptionally well. Black or navy and 50 inches wide. Yard 95c

Radium Lace $2.49 Yard

Colors shown are black, navy, brown and white. Very fine texture, but good wearing quality. Extensively used for trimming evening or afternoon wear. High shimmering finish. Yard $2.49

Bleached Table Damask 59c Yard

55 inches wide. A desirable material for everyday table cloths. Per yard 59c

White Bath Towels 98c Pair

Slightly soiled, good quality and good size. Regular 75c each, for, pair 98c

Seven Only Odd Sheets, reg. $3.00 for $1.98 Each

They are slightly marked with water from a leaking radiator in the window. Easily washed, making them as good as new. Size 72 x 95 inches. Wednesday, each .$1.95

Turnbull's—Main Floor.

TURNBULL'S | BONCILLA DEMONSTRATION CONTINUES UNTIL THE END OF THIS WEEK | TURNBULL'S

A Shower of Christmas Gift Handkerchiefs

Without exception, this is the best, most varied and daintiest assortment of Christmas Gift Handkerchiefs we have ever shown. Carefully selected from one of the best agents in the country, showing the finest Swiss, Irish, Spanish and English productions, and, too, the prices are reasonable. Many numbers were bought in large quantities in order to obtain special prices. These are being passed on to our patrons—a pleasing and timely offer—which will be much appreciated we are sure.

A WORD TO THE WISE — Buy early and have your choice from the complete ranges.

Men's Excelda Handkerchiefs

Made - in - England, snow-white Handkerchiefs in fine mercerized finish and prettily colored borders. A favorite Handkerchief among the men. Each 25c

Ladies' Swiss Embroidered Handkerchiefs

Genuine Swiss Embroidered 'Kerchiefs. No imitation about these. Very fine quality with hemstitched hem and embroidered most daintily. Price ..... 3 for 49c

Men's Cambric Handkerchiefs

The large size. Men prefer them as large as possible. Neatly hemstitched. There are two prices, each a real good value ..... 19c and 25c

Ladies' Mull Handkerchiefs

These are also made in Ireland. Plain white with prettily colored designs. Priced at, each 15c

Ladies' Pure Linen Handkerchiefs

Many women prefer a Plain Handkerchief, providing it is linen. These are very neat and desirable. Narrow hem daintily hemstitched. Priced at, each 25c

Boxed Handkerchiefs, 25c to $2.75 Box

Handkerchiefs, hundreds of them carefully arranged in Christmas boxes. Handkerchiefs for small girls, women and matrons. Shown in plain, fancy and elaborate boxes. These are splendid for mailing purposes, and having little weight are carried for a few cents to any part of the country. Plain Embroidered and Fancy Handkerchiefs of every description. Make your choice now while the range is complete. Priced at, per box ..... 25c to $2.75

Turnbull's—Main Floor.

THE J. C. Turnbull CO. LTD

The Best Skirt Value of the Season—Jersey, Serge and Plaid Skirts at $3.95 Each

Sizes 25 to 28 only. One rack of smart, well tailored Skirts, including all-wool jersey, serge and plaid materials. Pleated or plain styles, with pockets and belted at waist. Good length. Colors are navy, black, brown, rose and grey. Wednesday, each $3.95

Navajo Pullover Sweaters, $3.69 Each

A very appropriate Christmas gift. Brightly hued Pullovers in the popular Navajo style. Colors are navy, green and tan, Copen. and black, tan, brown and gold, scarlet, green and black, etc. Wednesday, each $3.69

Bromley Smocks for Present Wear, $3.95 Each

An ideal business Smocks. Made from all-wool scarlet jersey and trimmed with white collar and cuffs. Also Flannel Middies of red and navy and trimmed with black or white braid. Most reasonably priced at, each $3.95

Girls' Pleated Serge Skirts at $3.95

These Skirts are of a splendid weight serge, are pleated and are attached to a white waist. Excellent for school wear. Each $3.95

Turnbull's—Second Floor.

4/1 Rib All-Wool Heavy Sport Hose, Pair - - - - - - $1.25

Women! these are the best Winter Hose on the market, the proper weight for wearing with Oxfords. Colors of brown, lovat, navy and black. Pair $1.25

Turnbull's—Main Floor.

Still Time to Plant Bulbs

There are still a few days before the ground will freeze up tight. Plant your Bulbs now. Do not leave it another day. Our stock will not last long, but take advantage of the extra special prices, marked for a quick clean-up.

Tulips ..... 6 for 15c
Daffodils ..... 6 for 15c
Narcissus, paper white, 6 for 25c

Big Special—Stamped Pillow Slips, 75c Pair

For Wednesday only. Already made up and neatly hemstitched; also stamped ready to be worked. Splendid quality pillow cotton, 42-inch size. Sale Wednesday, pair 75c

Economy Basement

Butter Crocks

Heavy Stoneware Butter Crocks, brown and white, 3-gallon capacity. Complete with cover. Wednesday special at, each $1.29

Glassware at 29c Each

See our table of odd lines of Glassware, including Covered Butter Dishes, Cream Jugs, Covered Sugars, Spoon Trays, Celery Trays, Comports and Pickle Dishes and Salts and Peppers. Specially reduced for Wednesday, your choice, 29c

China Cups and Saucers, 19c Each

Fine Japanese china, floral and band decorations. Former 25c value. Wednesday special, per Cup and Saucer 19c

Look Over This List—You Will Be Sure to Find Something You Are in Need of

Milk Bottle Openers	8c
Paring Knives	20c and 27c
Butcher Knives	49c
Nail Scrub Brushes	7c
Tooth Picks	5c
Clothespins	3 doz. 10c
Toilet Paper	11 rolls 49c
Reckett's Blue	6c

Ladies' All-Wool Heather Hose, High-Grade "Seconds," Pair - - - 87c

The imperfections in all cases were very slight and have been repaired by expert hands. Proper weight Hose for present wear. Good range of sizes. Pair 87c

All-Wool Cashmre Hose, Pair - - - - - - 77c

Mercury- made Cashmere Hose. Shown in black only, seamless, fashioned true to Nature's last and widened tops. Extra quality at a very low price, pair 77c

Self-Serve Bargain Dept., Third Floor

Dark Shirting Flannelette, 19c Yard

No doubt it is a long time since you bought Dark Shirting Flannelette at such a low price. These are Mill Ends, but all good, useful lengths and good quality; 27 inches wide—per yard 19c

Big Value—Ladies' Sweaters, $2.19 Each

These are extraordinarily good value, having always brought ready response. New shipment. Tuxedo style, two-tone effects, drawstring at waist. Self-Serve, each $2.19

Spunglass Underskirts, 98c Each

A real Underskirt Bargain. Excellent quality Spunglass, in bright, desirable shades. Well worth $1.50 each; 9-inch flounce, accordion-pleated. Serf-Serve 98c

Mill Ends Crash Towelling at Special Prices

Here you will find some real good choosing, the values are exceptionally good. It was a mill cleanup purchase, at a reasonable, low price. You will find some splendid Ends at splendid saving prices.

ECONOMY BASEMENT

The Gift Shop Of This Store

English Crown Staffordshire and Chameleon Ware Make Lasting Gifts

Jardinieres, Vases, Fruit Bowls and Mantel Ornaments. We mention a few of th many pieces for you to make a selection from.

JARDINIERES—In an assortment of shapes and colorings that make choosing a pleasure. Ranging in price from ..... $7.50 to $10.75

VASES—In all sizes and novelty styles. Colorings blended to suit any color scheme your rooms may have. Ranging in price from ..... $2.00 to $8.50

MANTEL ORNAMENTS—What could be more appreciated in these days of fireplaces than a Mantel Ornament? A splendid variety of styles and sizes. Ranging in price from ..... $4.25 to $7.50

FRUIT BOWLS—A useful as well as a beautiful gift. Styles and colorings not found in any other line of ware. Ranging from, each, $2.75 to $8.75

Your Private Greeting Cards

should be ordered very soon to have them ready for mailing before Christmas. We are showing a fine array of neatly engraved Cards moderately priced.

Turnbull's—Main Floor.

"Eversharp" Refills

Light, Medium or Hard Leads, per doz. 15c
Indellible, doz. 25c
(Rubber enclosed in every box.)

Castile Soap

Physicians' and surgeons' Castile Soap, the pure vegetable oil Soap. Cake .....7c, 4 for 25c, 12 for 70c

Turnbull's—Main Floor.

FOR THE LATEST RESULTS OF THE $500.00 HOLIDAY VOTING CONTEST SEE THE BULLETIN IN OUR GEORGE STREET WINDOW. — VOTE NOW AND VOTE OFTEN.

THE 3-PAYMENT PLAN IS POPULAR

New Method of Paying Taxes in Peterborough Worked Well.

J. W. Green, tax collector, reports that the three-payment method worked out very well. It proved popular with many tax payers though there were also a number who prefer to pay the entire sum at one time and get a discount allowed.

A considerable amount was paid through the Bank of Montreal, especially the smaller payments. This plan saved a great deal of work at the tax collector's office and was a popular innovation with the public. Everyone realizes that the taxes must be paid, but the divided payments ar less of a burden to people of small means.

PETERBORO BOY AGAIN MISSING

Ran Away From Home a Second Time--Found in Lindsay.

LINDSAY, Nov. 21.—A Peterboro mother was in town to-day, looking for her boy, who ran away. She sought the assistance of the police in an effort to locate him. This is the second time he has disappeared within a week.

Last Monday night, the boy was picked up on the streets about 11.30 o'clock and taken to the police station. He gave his name as Delong and said his mother lived on Perry Street, Peterboro. He also stated that he had come to Lindsay to visit his aunt, who would not let him in that night when he returned from the picture show. Constable Porter with Ald Carew started out to look for the "aunt" but found that this part of the story was a frame up. The boy was placed in the Children's Shelter.

CATTLE MARKET

TORONTO, Nov. 21.—(Canadian Press)—Receipts 505; trade light quotations heavy beef steers $5 to $7; butcher's steers, choice $5.50 to $6.25; butcher's cows, medium $2.50 to $3.25; calves $10 to $11; lambs $12.50 to -13 hogs, selects, $11 to $11.25.

Financial News and Views

Canadian Stock Exchange and Mines | New York Stock Exchange and Curb Prices

To-day's Quotations and Opinions and Reviews of the Markets

(Quotations supplied The Examiner by Nelson & Martyn, Stock Brokers).

NEW YORK STOCKS.

	High	Low	2.30p.m
Amer. Can.	73⅛	71	71⅜
Anaconda	48	47⅞	48
Ches. & Ohio	68¾	68⅜	68⅝
C. P. R.	142	141½	141½
Amer. Loco.	122	1?2	122
Bald. Loco.	124⅞	122¾	123⅛
Studebaker	125⅛	123⅜	124⅛
Erie	11¾	11¼	11¼
B. & O.	45⅞	45⅜	45⅜
Beth. Steel	66	65	65
B. R. T.	14¾	14	14
Mex. Seaboard	16¾	16¼	16⅜
Nor. Pacific	80¾	80⅛	80⅛
Mex. Pet.	213	210½	210½
Pan-Amer. Oil	85¼	84¼	84½
Reading	78¾	77⅝	78¼
South. Pacific	91¼	91	91
South. Rail.	22⅝	22⅝	22⅝
N. Y. Central	94⅛	93⅛	93⅝
Rock Island	34⅞	34⅜	34⅜
Replogle	24¾	23⅝	23⅞
Pierce-Arrow	11	10⅝	11
Gen. Motors	14⅝	14⅝	14⅝
Davison Chem.	28⅛	27¾	27¾
Cosden Oil	47⅛	46¾	47⅛
Int. Paper	50¾	50¼	50¾
Royal Dutch	53¼	53	53
Rubber	50	47⅝	48⅛
U. S. Steel	105½	104	104
Int. Nickel	14¼	14	14¼
Crucible Steel	66	64⅛	64½
Midvale	32	30⅛	30¼
Repub. Steel	48⅛	47¾	47⅞
Gulf State Steel	77	75	75
Vanadium Steel	35¾	35	35
Transcon. Oil	11⅛	11⅛	11⅜
Gen. Asphalt	41	38¾	40½
Keystone Tire	6⅜	6½	6¾
Mack Truck	55¼	54¾	55
Atchison	100¾	100¼	100¾
Allied Chem.	79¼	71½	78
Atlantic Gulf	23¼	21¾	22⅞
Allis-Chalmers	42¼	42¼	42¾
A. I. C.	29	28⅛	28½
Amer. Sum. Tob.	29⅞	27¼	27⅞
Am. Tel. & Tel.	123⅞	123⅞	123⅞
Columbia Gas	106⅛	105	105
Chile Copper	27¼	27	27¼
Chandler	61¾	60¾	61⅛
Cen. Leather	35¼	35⅛	35⅛
Cuba Can. Sugar	14⅜	13⅜	14⅛
Calif. Pet.	48¼	48⅛	48⅛
Corn Products	131⅛	128¼	130½
Cuba Am. Sugar	23¼	22¼	22¾
Dome Mines	41	41	41
Dupont Powder	158	158	158
End. John. Corp.	87	87	87
Famous Players.	92½	91½	92
Con. Gas.	124¼	122	122⅞
Houston Oil	68	67⅝	68
Indus. Alcohol	62½	61½	61⅞
Inter. Pet.	21¾	21¾	21¾
Stand. Oil Ind.	117	117	117
Ken. Cop. Corp.	32⅛	31⅝	31⅝
Coca Cola	77⅞	75⅝	76¼
Kelly Spring. Tire	41½	40⅝	41
Lehigh Valley	63⅛	63⅛	63⅛
Marine Pfd.	50	48½	49¾
Miss. Pac. Pfd.	46	45¾	45¾
Middle States Oil	17⅞	17½	17¾
Mutual Oil	11¾	11¾	11¾
North Amer. Co.	88¾	87⅝	88
N.Y. and N.H.	23¾	22⅝	22⅝
North-West R.R.	84¾	84¼	84¾
Pennsylvania	47¾	46¾	46⅞
Pacific Oil	46¾	45½	45¾
Retail Stores	72	71⅜	71⅝
Amer. Sugar	71¼	69¾	70
Sinclair Oil	32	31⅜	31⅞
Sears-Roebuck	83	82	82¼
Stand. Oil N.J.	109	109	109
St. Paul C.	25⅞	25⅞	25⅞
St. Paul Pfd.	40¼	40¼	40¼
Sub. Boat Corp.	8	7¾	8
Texas Oil	47¼	46⅜	46¾
Texas Pacific	19¾	19¾	19¾
Union Oil	15⅞	15⅞	15⅞
Union Pacific	142¾	142¼	142¼
Utah Cop. Co.	62¾	61¾	61¾
Westinghouse	59¾	58¾	58¾
Amer. Woollens.	94¼	93¼	93¾
Continental Can.	102	99¾	101

Total Sales, 3 p.m.—884,400.

CANADIAN STOCKS.

	High	Low	2.30p.m
Brazilian	45	44¼	44½
Brompton	34	34	34
B. E. Steel	28¼	28	28⅛
Bell Tel.	111	110	111
Tor. Rails	94	93	93⅞
Dom. Canners	33½	33½	33½
Breweries	51⅛	51⅛	51⅛
Can. Gen.	80⅛	80¼	80½
Can. Steam. C.	20	20	20
Can. Steam. Pfd.	56¼	56½	56⅜
Cement	75⅛	75½	75½
Smelters	27	27	27
Montreal Power	98½	98¼	98⅜
Span. River C.	90	90	90
St. of Canada	60	60	60
Abitibi	63	62⅜	63
Asbestos	66¼	66	66⅛
Detroit United	68⅝	68⅛	68⅛
Tuckets	53	53	53
Car	94	94	94
Cottons	115	115	115
Sugar	21¼	21	21
Twin Cities	59	59	59
Riordon Paper	6¼	6	6

MINES.

	Bid	Asked
Atlas	18	19
Algonquin	5	8
Apex	3	3½
Argo	50	51
Baldwin	4¾	5
Buckingham	20	25
Clifton	44	46
Boston Creek	19	20
W. Dome Lake Cons.	34	35
Dome Mines	4075	4150
Gold Reef	2¾	3
Hattie	28	30
Holly	1160	1167
C. Hughes	8	10
Hunton	9½	9¾
Keora	9	9½
Kirkland Lake	43	45
Lake Shore	287	288
Dom. Kirkland	4¾	—
McIntyre	1750	1775
Moneta	11¾	13
New Ray	25	25½
Davidson	21½	22
Goldale	39	40
Porc. Crown	21	22
P. Tisdale	2	3
Schumacher	42½	45
Teck Hughes	88¾	90
Wakenda	8	9
West Dome Lake	16	19
Wasapika	12	12½
West Tree	9	9½
Wright Hargraves	320	330
Vipond	63	64
Bailey	1	1½
Beaver	30½	32
Castle Treth.	22½	23¼
Coniagas	180	190
Crown Reserve	26	27½
Gifford	½	1
Great Nor.	1	2
La Rose	22	23½
McKinley	20	21
Mining Corpn.	99	100
Ninissing	576	585
Pete Lake	12¾	13
Temisk	33	34
Trethewey	3	4¼

CHICAGO GRAIN.

WHEAT.

	High	Low	Close
July	109½	107½	109¼
May	118¾	115¾	118¼
Dec.	120½	117¾	120¼

CORN.

July	70¾	69⅝	70½
May	71¾	69¾	70½
Dec.	71⅜	70	71¾

FOREIGN EXCHANGE.

Sterling—4.48⅛.
Marks—.01 11-16.
Francs—7.00½.
Lires—4.63½.

Call Money—5½ per cent.

(By Stuart P. West.)

NEW YORK, Nov. 21.—(Special.) — An irregular, but in the main strong stock market, a reaction from Monday's violent upturn in the bond exchange: and a partial recovery of the previous day's decline in cotton, were the chief incidents in the financial situation to-day. Here and there individual weak points cropped out in the share list, but the more potent movements of the day were upward. Attention was especially directed to two groups, one the Motors, the other the Sugars, and both for reasons which were logical enough in view of all that is known about their present business and prospects for the next year. While it will be another month before exact data are obtainable regarding the 1923 orders for the automobile manufacturers the indications are that 1923 will be fully up to and quite likely ahead of the unusually prosperous season of 1922.

Several of the leading Cuban Sugar Companies will soon be making public the results of their fiscal year and these reports will tell a very different story from the dismal record of the twelve months preceding. But, as in the case of the Motor Companies, the sugar trade is looking forward to a still further improvement next year, and it is this which affords the motive for the recent buying in the sugar stocks.

The check to the advance in foreign exchanges to-day was natural enough in view of the fact that Monday's remarkable jump was due in large measure to the hasty retreat of an over-extended short account. It was quite to be expected that with this short covering over rates should have settled back. The downward turn was more apparent in French and Italian exchange than it was in sterling and once more it was significant of the hope inspired by the change in the German ministry that German marks should have risen despite the record breaking weekly increase in the Reich Bank note circulation.

Monday's decline in cotton had been due in the first place to the fear that the European demand had been overstated, and in the second place to the fear that too much store had been set upon the estimates of another short crop at home. To-day's recovery came promptly, following reassurance on both these points.

While the English market was decidedly better, the census bureau figures had the same testimony to bear as they had a fortnight ago that the crop of 1922-1923 will not exceed 9,500,000 bales, a total of course far below the average.

MARKET COMMENT.

NEW YORK, Nov. 21.—Explanation for recent strength of Midvale was found in expectation in trade circles that company would be acquired by Bethlehem on basis which would make Midvale worth around 34 dollars a share. Most active industrials were fractionally higher, but one or two weak spots were in evidence. Asphalt continued under pressure while U. S. Rubber made a new 1922 low at 49.

NEW YORK, Nov. 21.—General market developed strength around 11 a.m. Corn Products recovered 2 points from low at 128 and Asphalt 3-4 from 39. Reynolds B. continued active at record high. Stock dividend on both classes will be paid December 2nd in time for regular quartely dividend duly declared at December meeting and payable about January 1. Even if directors are not disposed to increase cash distribution of 75 cents quarterly at this meeting maintenance of rate would be equivalent of $4 a year on old capital before stock distribution.

ASTHMA and RAZ-MAH BRON-CHITIS

TO Sleep to-night use RAZ-MAH to-day for Asthma.

RAZ-MAH has brought peaceful nights and restful sleep to thousands who formerly suffered the agonies of Asthma.

RAZ-MAH contains no narcotics or other habit-forming drugs. If it does not give relief we guarantee your druggist will return your money, $1.00 a Box. "Just swallow two capsules." Free Trial from Templeton Co., Toronto.

Sold by McDermid & Jury and E. L. Payne Drug Stores.

1st Radiogramme Message From Santa Claus

North Pole,
Nov. 21st, 1922

The J. C. Turnbull Co., Ltd.
Peterboro, Ontario

Have sent so many Toys and good things to you this year. Will be with you in person on Saturday, November 25th. Reserve space for me.

SANTA CLAUS

Doughnut Recipes

Doughnuts need not be tough, tasteless, greasy and indigestible if you mix them properly and fry them the right way in the right kind of fat.

To keep doughnuts from cracking, the dough should be mixed very soft.

To keep the dough from becoming grease-soaked, two things are necessary: the recipe must contain enough egg in proportion to the flour, and the frying fat must impart its heat instantly to the crust. Then egg and fat combine to form a coating that keeps the fat out and the flavor in.

See that the frying kettle contains ample fat so that the heat will not be reduced below proper frying temperature when the cold, raw doughnuts are dropped in. Then the doughnuts will be cooked through. The fat should not smoke at frying heat, because when fat smokes it decomposes and forms an irritating, indigestible substance that is deposited on the food.

So the doughnuts will cook evenly and be fine in texture, turn them frequently after they rise to the top of the fat. They should be drained on soft paper, a process which leaves them as greaseless and dainty as cake, if the right kind of frying fat has been used.

Crullers or Fried Cakes.

One and a half cupfuls of sugar, one cupful of sour milk, two eggs, beaten light, one tablespoonful of cinnamon and nutmeg mixed, and two cupfuls of flour into which has been sifted a heaping teaspoonful of baking powder. Work in enough flour to make a soft dough. Roll out into a sheet nearly an inch thick, and cut into shapes with a cutter. Fry in deep cottolene or other fat.

two scant tablespoonfuls of melted butter, half a nutmeg grated, a large teaspoonful of cinnamon, a teaspoonful of salt and one of soda; make a little stiffer than biscuit dough; roll out a quarter of an inch thick, and cut with a fried-cake cutter, with a hole in the centre. Fry in hot lard. (Powder).

These can be made with sweet milk and baking powder, using two heaping teaspoonfuls of the baking powder in place of soda.

Bakers' Raised Doughnuts.

Warm a teacupful of lard in a pint of milk; when nearly cool add enough flour to make a thick batter and add a small cupful of yeast; beat it well and set it to rise; when light work in gradually and carefully three cupfuls of sugar, the whipped whites of six eggs, half a teaspoonful of soda dissolved in a spoonful of milk, one teaspoonful of salt, a teaspoonful of ground cinnamon and half of a nutmeg grated; then work in gradually enough flour to make it stiff enough to roll out; let it rise again and when very light roll it out in a sheet an inch thick; cut into rounds; put into the centre of each round a large Sultana raisin, seeded and mold into perfectly round balls; flatten a little; let them stand a few minutes before boiling them; have plenty of lard in the pot and when it boils drop in the cakes; when they are a light brown take them out with a perforated skimmer; drain on soft white paper and roll, while warm, in fine powdered sugar.

Quick Doughnuts.

Cream one cupful of sugar with half a cupful of butter, add one cupful of milk, two eggs, beaten light, one tablespoonful of cinnamon and nutmeg mixed, and two cupfuls of flour into which has been sifted a heaping teaspoonful of baking powder. Work in enough flour to make a soft dough. Roll out into a sheet nearly an inch thick, and cut into shapes with a cutter. Fry in deep cottolene or other fat.

Nelson & Martyn

Stock Brokers

332½ GEORGE ST.
Phones:
229J, 1736F, 1139W

All markets dealt in on margin or CASH.

OAK HALL LTD. BOYS' SUIT SALE

MOTHERS! Let Son have a Suit he will enjoy!

It makes just as much difference to the Boy as to the Man to be well dressed.

He enjoys compliments as much as you do.

Three Special Prices in Boys' Suits

BOYS' SUITS $6.75
Dark Tweed Norfolk Suits, good linings, full sized bloomers, sizes 28 to 34. Worth $9.75. On Sale $6.75

BOYS' SUITS Many With 2 Bloomers. **$8.75**
Dark and Medium, All-Wool Tweeds, in Norfolk styles. Well made; good linings. Sizes 26 to 34. Worth up to $12.75. On Sale $8.75

BOYS' SUITS 2 BLOOMERS **$10.75**
Dark and Medium Tweeds and all-wool Halifax cloths, in smart Norfolk models, extra well made; best linings. Worth up to $15.00. On Sale $10.75

None too early to think of Christmas and the above Suits will make suitable gifts for the boy.

Boys' Overcoats for the Cold Weather

Warm Overcoats $9.75
Heavy, Warm Ulsters, double-breasted, high collar, half and full belts, ages 12 to 15. Were $16.50. On Sale $9.75

Choice Overcoats $12.50
Made double-breasted, high convertable collar, half and full belts. Dark cloths and well lined. Were sold $18.00 to $21.00. For $12.50

Nifty Overcoats $15.00
Dark All-Wool, Plain Heather Mixed Tweeds; all wool linings. Warm, burly coats for boys 13 to 18 years. Full belts. Special .. $15.00

A Few Men's Ulsters to Be Sold at

$14.75 A few of the Ulsters bought at 50c. on the dollar, in small and medium sizes. Dark Heavy Tweeds; high, convertable collars; wool linings. Were sold up to $29.50. On Sale at— **$14.75**

MEN'S HATS $3.50
Dark, Medium and Light Shades, in broken lines, Men's Hats. Small and medium shapes. Were $5.00. Now $3.50

Buy Underwear Now!
We are glad to announce the best values we've been able to show for several years. Penman's, Turnbull's, True-Knit, Mercury Mills, Stanfield's and Tiger Brand.
Boys' Sizes ....$100 to $3.50 Suit
Men's Sizes ....$1.50 to 7.50 Suit

Our Men' Overcoats, Suits and Furnishings are worthy of your inspection.
New lines and numbers arriving from day to day.
Service and satisfaction in every article and reasonably priced.

409-11 GEORGE STREET **OAK HALL** *M. J. MAHER Manager*

PRODUCE MARKETS

PETERBOROUGH MARKETS FRUITS.

Bananas, 50-60c dozen; 12 1-2 and 15c lb.; Calif. oranges 40-$1 dozen; grape fruit 10c; 3 for 25c; lemons, 40c dozen; mixed nuts, 30-35c; cocoanuts, 10-15c; Smyrna figs, 40-45-50c lb.; green peppers, 5-10c apiece; Calif. honeydew melons, 50-60c each; cranberries, 20c quart; chestnuts, 40-60c lb.; Calif. grapes, red ones 25c. lb, and green Malaga, 30c; Calif. pears, 60c dozen; cooking figs, 15c lb.; dates, 15c lb; Jonathon. 30c pk; $2.75 box; cooking apples (Spys, Baldwins and Starks) 40-60c peck; Golden Grimes, 50c; Tolman Sweets, 60c; pineapples, 40-50c apiece; cucumbers, 40-50c apiece; hothouse tomatoes, 50c lb; string beans, 25c lb; kale, 25c apiece; Brussels sprouts 25c quart; cluster of raisins (Malaga), 40c package; celery (Thedford) 15-20c bunch; B. C. celery, 20-25c bunch; cooking onions, 50c peck; potatoes, 20c peck; 95c bag; grapefruit (Stripes) 2 or 3 for 25c.

VEGETABLES.

Beets and carrots, 35c peck; parsnips 40c peck; turnips 25c pk; leaf lettuce 5-10c bunch; cabbage, 10-15-20c; domestic potatoes, 15-20c peck; 85-90c bag; domestic onions, 6 lbs. for 25c; peck, $2-$2.25 bag; celery, 15c apiece; 2 for 25c; Spanish onions 10c lb.; 3 for 25c; sweet potatoes, 3 lbs. for 25c; spinach, 70c peck; egg plant .15-20c; parsley, 5c; head lettuce, 25-35c; squash, 15-25c each.

DAIRY PRODUCTS.

Creamery butter, 36-43c; dairy butter, 35-40c lb; oleomargarine, 24-28c, eggs, 40-45c; strictly fresh eggs, 70c dozen; shortening, 15-20c lb; lard, 17-24c; cheese, 25-30c; old cheese, 40-45c.

FISH.

Pink salmon, 22-25c lb; white fish, 15c; haddies, 20c; bloneles, 25c; halibut, 30c; finnie haddie, 25-30c; red salmon, 25c; salmon trout ,22c; kippered herring, 20c ..; oysters, 70c pint.

MEATS.

Beef, 10-30c lb; hens, old, 25c; chickens, 30c; ducks, 35c; live hogs, $10.75; dressed hogs, $17; bacon, 37-50c; pork, 18-39c; sausage, 18-20c; veal, 5-30c; lamb 15-35c.

GRAINS.

Fall wheat and Marquis, $1.00 to $1.05 bushel; spring wheat, 95c; alsike, $5-$6.50; No. 1 peas, $1.25-$1.35; No. 2 peas, $1; oats, 37-40c; rye, 67-72c; barley, 55-60c; flour, half bbl. $3.75; pastry flour, 24-lb bag 75c; red clover, $7-$8 bushel; buckwheat, 68-72c bushel; bran, $24 ton; shorts, $25 ton.

HIDES AND WOOL.

Cow hides heavy, 10c lb light, 12c; horse hides, $2.50-$3.00; calf skins, veal, 15c; deacons, 75c-$1.00; kips, 8c; sheep skins, $1.00-$1.25; lamb skins 75c-$1.00; shearlings 20-25c; fine wool 18-19c; medium, 15-16c; coarse wool, 12-13c.

HAY.

Old hay, baled, $20; new loose hay, $12-$16; new hay baled, $15; straw, $12.

WINNIPEG WHEAT.

WINNIPEG, November 21, Canadian Press. — Cash Prices. — Wheat —No. 1 northern, $1.14 5-8; No. 2 Northern $1.12 3-8; No. 3 Northern, $1.10 1-8; No. 4, $1.02 1-4; No. 5, 97 3-4; No. 6, 90 3-4; feed 80 3-4; track $1.10 1-4.

Oats—No. 2, C.W., 50; No. 3, C. W., and extra No. 1 feed 44 1-2; No. 1 feed, 41; No. 2 feed, 39 1-2; rejected 34 5-8; track 44 1-8.

Barley, No. 3 C.W. 55 1-2; No. 4, C.W., 51 1-2; rejected and feed 47 1-2; track 55 1-4.

WINNIPEG CATTLE.

WINNIPEG, November 21, Canadian Press. — Receipts yesterday were 2600 cattle and calves; 970 hogs and 400 sheep and lambs.

Bidding opened with a firmer tone on the cattle market to-day with trading active. In the butcher division the better class of offerings looked a full 25c better while the more desirable stockers and feeders changed hands at a similar advance.

The hog market was unsettled. Eastern buyers paid $9.50 for a few loads of thick smooths while local packers were only bidding $9.25, a decline of 25c over the week end.

The sheep and lamb market was fairly steady but good lambs ranging around $8 to $10; light mutton sheep $5 to $6.50.

EGG MARKETS.

OTTAWA, November 21, Canadian Press. — Eggs that will grade specials seem to be increasingly scarce and the price as a result is advancing. During last week several cars were inspected for export and further cables have been received offering 19 shillings, c.i.f. Storage eggs are moving into consumption freely and holders are firm in their view.

Toronto firm and unchanged.Some country shippers report paying 45 to 55c and making sales straight gathered at 50c; new laid 65c f.o.b.

Montreal specials jobbing 68 to 75c.

Winnipeg firm, some dealers quoting 55c delivered; some new laid fresh specials, and extras jobbing 70, firsts 62 to 64, storage extras and firsts mixed 40 to 42; seconds 33.

Saskatchewan and Alberta markets unchanged.

British Columbia easier local fresh 57 country points with 59 offered for specials. Specials jobbing 62 to 65c; extras 62 to 63c; storage firsts 42 to 48; seconds, 35 to 40.

CHICAGO WHEAT.

CHICAGO, November 21, Canadian Press. — Material setbacks in the price of wheat yesterday resulted largely from a big new estimate of the Argentine exportable surplus and from outspoken bearish views expressed by a prominent Chicago trader. The market closed unsettled 1c to 2c net lower, with December $1.18 3-4 to $1.18 7-8, and May $1.16 3-4 to $1.16 7-8, corn lost 3-4 to 7-8c and 1c, and oats 1-2c to 7-8c to 1c. In provisions the outcome was unchanged to 10c down.

CHICAGO CATTLE.

CHICAGO, November 21, Canadian Press. — Cattle receipts 32,000 quality generally plain; strictly good and choice native beef steers scarce, strong; lower grades unevenly weak to 15c lower; part load about 1300 pound long fed native steers 13.50; load 1139 pound steers, 13.20; bulk native beef steers 8.25 to $10; bulk western grassers 5.50 to 7.00; few loads 8.25 to 8.35; one load at 9.00; lower grade beef cows and heifers dull, weak to 15c lower; other grades canners and cutters steady; bulls strong to 15c higher; veal calves largely 25c lower; stockers and feeders closing steady to weak; bulk desirable vealers to packers, $8.00 to 9.00; bulk best bologna bulls 4.35 to 4.50; most western bulls 3.75 to 4.00; bulk stockers and feeders, 5.75 to 6.50.

Hogs, receipts 53,000; market 15 to 25c lower than Saturday's average bulk 175 to 210 pound averages, 7.75 to 7.90; bulk 220 to 240 pound average 7.85 to 7.90; good and choice 225 to 280 pound butchers 7.50 to 8.00. Packing sows 7.00 to 7.65; desirable pigs mostly 8.25 to 8.35; estimated holdover 9000.

Sheep receipts 23,000; fat lambs steady to 15c higher; top 14.85 to city butcher, 14.75 to packers; bulk 14.25 to 14.65; culls 11.00 to 11.50 generally; fed clipped lambs 12.90 to 13.00; feeders around steady; good 56 lb. Montana feeding lambs 13.75; desirable 85 pound fed yearing wethers 13.25; sheep steady to weak; heavy fat ewes 5.00 to 6.00; lighter weights upward to 7.8".

STERLING RATES.

MONTREAL, November 21, Canadian Press. — Sterling exchange rates were quoted here yesterday as follows

Demand, 4.4947.
Cables, 4.4972.

CUTICURA HEALS SCALP TROUBLE

On Child. Broke Out In Pimples, Head Scaly. Used To Itch.

"When my little girl was two years old she had a severe case of scalp trouble which broke out on her head in pimples. When the pimples came off her head was scaly and used to itch so that she was always scratching.

"I tried all kinds of remedies but in vain. I sent for a free sample of Cuticura Soap and Ointment which helped her. I bought more and after two weeks she was completely healed." (Signed) Mrs. Lillian Fortier, 104 Unit St., Providence, R. I., Feb. 11, 1921.

Cuticura Soap, Ointment and Talcum are all you need for every-day toilet and nursery purposes.

Sample Each Free by Mail. Address: "Lymans, Limited, 344 St. Paul St., W., Montreal." Sold everywhere. Soap 25c. Ointment 25 and 50c. Talcum 25c. Cuticura Soap shaves without mug.

ACIDS IN STOMACH CAUSE INDIGESTION

Create Gas, Sourness and Pain How To Treat.

Medical authorities state that nearly nine-tenths of the cases of stomach trouble, indigestion, sourness, burning, gas, bloating, nausea, etc., are due to an excess of hydrochloric acid in the stomach and not as some believe to a lack of digestive juices. The delicate stomach lining is irritated, digestion is delayed and food sours, causing the disagreeable symptoms which every stomach sufferer knows so well.

Artificial digestents are not needed in such cases and may do real harm. Try laying aside all digestive aids and instead get from any druggist a few ounces of Bisurated Magnesia and take a teaspoonful in a quarter glass of water right after eating. This sweetens the stomach, prevents the formation of excess acid and there is no sourness, gas or pain. Bisurated Magnesia (in powder or tablet form—never liquid or milk) is harmless to the stomach, inexpensive to take and is the most efficient form of magnesia for stomach purposes. It is used by thousands of people who enjoy their meals with no more fear of indigestion.

IF YOU ARE WELL BRED

You do not endeavor to create an atmosphere of sophistication by employing many foreign words and phrases in your conversation. This always bespeaks the poseur.

Parents never disagree before children. If one parent asks the child to do something, the other may not give a counter order no matter how much he may disagree with it. Any discussions as to family or personal policy should be attended to in private.

ALL CHRISTIANS LEAVE ANATOLIA.

Greek and Armenian Refugees Crowd Black Sea Port.

ATHENS, Nov. 18.—The following communication has been received by courier from James H. Crutcher of Tuscaloosa, Ala., Director of the Near East Relief at Samsun, which is the most important outlet on the Black Sea for Christians fleeing from Asia Minor:

"Only those who, like myself, have now followed up the stream of refugees from source to mouth can fully appreciate the tragedy of this vast flight, which is destined to depopulate Anatolia of all Christians.

"I have been engaged for the last week in making the necessary arrangements for the removal of nearly 10,000 Greek and Armenian orphan children, who have been supported by the American people through the Near East Relief for the last three years. As soon as the Armenian and Greek populations learned that the Turkish authorities had given them 'permission' to leave the country by Nov. 30 they were seized with unreasoning panic and began preparations for flight. Our preparations to evacuate the orphan boys and girls only confirmed their worst fears. The great trek is in full flood. All the roads converging on Samsun are choked with lines of refugees. They have deserted homes and farms—everything they could not bring away on their backs or in oxcarts. Whole processions from the scattered villages in the hills are coming together in the main roads. They have no sense of personal loss, but press forward, regardless of fatigue, in their eagerness to reach the sea. Samsun has 10,000 of its own Christians waiting to sail away, and there are ships in sight for only 2,000. There is an additional 40,000 refugees headed this way from the interior. They cannot possibly get away within the time limit unless a great fleet of ships is sent immediately from Constantinople or Athens. As the military are preventing the departure of all men from 19 to 55, only women, children and infirm males are reaching Samsun. Deprived of their breadwinners, the plight of these people in whatever is to be their promised land will be worsened unless the relief agency takes hold. The wet season is upon them, and thousands who survive the hardships of migration will perish of starvation in the winter.

"The Samsun authorities, apprehensive over the pitiful plight of the refugee population, are anxious to prevent continued overcrowding and threatened outbreaks of epidemic diseases which are certain to overtake the unfortunates as soon as cold weather arrives. The doors of our orphanage are crowded with orphaned children and with people bringing babies in arms, all begging to be taken in. Many harrowing scenes are eacted daily. Women are giving birth to children in the main streets. Several brought children into the world while grouped with members of their families on the seafront.

"One group of fifty orphans arrived yesterday from the mountains. They were ten days on the road. All had bleeding and blistered feet, and their backs bore marks of the heavy bundles they carried. Many looked like skeletons from underfeeding, and others were close to death from illness.

"I am told that there are thousands of women and children hiding in the mountains, preferring to take their chances of eluding the enemy rather than face the dangers of the long trek to the coast and almost certain starvation at their destination."

HINTS ON HOW TO RUN EGG FACTORY

Valuable Instruction As To How to Make the Best of the Hen.

Every flock of hens is an egg factory. Like any other factory the flock can be given the best materials in the world to work on and still fail to produce enough to pay for running the plant. Good feed in sufficient variety is necessary for egg production, but the ability to manufacture eggs from feed must be there first.

It pays to cull out the poor layers any time to save the feed and labor they cost, but to make a profit on them it is best to cull in late summer or early fall, before the rush or spring chickens lowers the market price of old hens.

Shut up all the hens and pullets some evening. Count them and decide just how many can be readily kept during the coming year without crowding, for this is very likely to hurt egg production and increase the danger of disease. The next morning the flock is ready to be culled.

Cull

1. Poor layers and all old hens.
2. Cripples and hens with broken-down abdomens or frozen toes.
8. The sick, quiet, inactive hens that spend much time on the roost.
4. All "crow heads" with long, slim heads and beaks.
5. The large, coarse-headed hens with sunken eyes.
6. All very short, stubby hens with feathers extremely heavy for their breed.
7. All late-hatched immature pullets and those that are early hatched but much undersized.
8. All hens that molt before August 1.
9. The persistent sitter.
10. All hens with solid, fat abdomens
11. All hens having bad habits (cannibals, feather-pullers, egg-eaters.)
12. All cockerels not needed for breeding purposes.

Keep

1. Strong, healthy, vigorous hens with short, neat heads and strong beaks.
2. The hens with long, deep, rectangular bodies and parallel top and bottom lines.
3. The hens with large, bright eyes, active appearance and short, well-worn toe nails.
4. The hens with dusty, worn, feathers, especially worn tail feathers, but having a bright healthy look
5. The hens that molt late.
6. The noisy, happy, friendly hens.
7. The early risers and those late to roost.
8. The vigorous hens with the faded beaks and shanks.
9. The hens with the soft, pliable abdomens.
10. The hens with the thin pelvic bones, spread wide apart.
11. The early hatched, well-grown pullets.
12. Large, strong, active, quick maturing cockerels of desired variety type and high-producing mothers.

There are five major factors in profitable poultry production—breeding, culling, feeding, housing, and care. These are the essentials; combined they will put the poultry business on a practical business basis.

Bovril helps you to "turn the corner"

Why Fear Child Birth

DR. J. H. DYE, noted child-birth specialist, devoted his life to women's sorrows. He discovered a new method of lessening the time and pain of labor, and adapted Dr. Dye's Mitchella Compound —a simple, inexpensive, harmless vegetable treatment that has proved a blessing to thousands of expectant mothers for three generations. Write today for FREE BOOKLET telling about sterility, also regulation during puberty, pregnancy and change of life. (Sent in plain wrapper.) Give druggist's name and address.
Dr. J. H. Dye Medical Institute, Box 223 St. Mary's, Ont.

Barrie's Store News

Exclusive Ladies' Wear Shop.

Practically every woman needs an Evening Gown. Every woman who buys one wants it to be just a little different from every other woman's. And the proverbial nine out of ten women want to buy it as economically as possible. For all these reasons you should visit the Ladies' Shop at Barrie's Ltd.

GRACEFUL LACE GOWNS and the more dignified velvet models, the supple lengths of which are most easily developed into the rich, classically draped designs of the season. Brilliant buckles and ornaments, touches of tulle and sequin, also flowers, form the trims. Priced from ....$35.00 to $95.00

CHARMING GEORGETTE CREPE AND TAFFETA FROCKS, with their delightful bouffant effects, petalled skirts and graceful drapes, a flower here, a ribbon, or beaded cabouchon, or a brilliant buckle, form delightful color contrasts. All the new shades are here, which include shrimp, sapphire, jade, peach, honeydew, cherry red and Algonquin. Priced from $25.00 to $55.00

BY WAY OF ACCESSORIES

PRINCESS SLIPS, in colors of white and black, from ....$4.90 to $10.00

LOVELY NEW LINGERIE, in beautiful pastel shades, white, flesh and black. Priced from $1.69 to $15.00

PETTIBOCKERS AND BEAUTY BLOOMERS, in all colors, navy, black and white. Priced from $3.00 to $5.25

Barrie's Limited Phone 240

NOTICE

TO ALL WHO ARE INTERESTED IN

RADIO

Any who contemplate buying a Radio Set for Christmas will be wise to place their order NOW, as already we are finding it difficult to get deliveries. Immediate orders stand the best chance of being filled in time for the holiday.

J. M. GREENE MUSIC CO., LTD.
"Home of Good Music"
CHARLOTTE ST.

A La Carte

Which is your favorite labor saving device is—like your favorite child if any—difficult to determine. Our tea-wagon is one which, it seems to us we could hardly keep house without yet we got along many years teacartless and had no idea what we were missing.

Ours is made for service a simple three shelves on wheels, and service it surely gets. When it is time to set the table it is wheeled before the cupboard and loaded with all the dishes needed on the table. These are wheeled to the dining room and transferred, and another trip to the kitchen in all the side dishes, the salad, and the hot food. After the meal the table can usually be cleared with one loading of the tea-wagon. If there is dessert it is placed on the tea wagon within easy reach and the dishes from the first course removed to this useful carry-all.

In dishwashing time, the tea-wagon is placed beside the drainpan and the clean dishes are put on the tea-wagon whence they can easily be rolled to the cupboard or wheeled into the pantry, out of the dust, and left ready for the next meal. In fruit canning season, or any time of extra stress when more table room is needed, the tea-wagn serves as a supplementary table and can be easily wheeled into any position where it will be most convenient.

For Sunday night suppers and little cosy times when someone comes and you want to serve refreshments the tea cart can be dressed up in clean linen and made to hold everything which is needful for a "buffet luncheon", or lap lunch, or as we prefer to call it, a meal "a la carte." If father and mother, or daughter and her company want to slip off for a little meal by themselves the tea-cart may be set and wheeled into the library, or any secluded nook. We think such meals very jolly.

With a soft blanket spread on top the tea-wagon, can serve as table for the operation of baby's bath.

A home-made tea-wagon can be constructed by using the wheels of an old baby cab. Countless steps may be saved by letting the tea-wagon "save your heels". To move things wholesale, "a la carte", is much easier than the old way of carrying them on the installment plan.

Croup!

THE dreaded midnight cough is not meant to *frighten* but to *warn*. Guard against serious developments by giving the children MINTINE at first symptoms of croup, colds, coughs, sore throats, etc.

MINTINE CO., LTD. - Toronto.
Sales Agents:
Harold F. Ritchie & Co., Ltd.
10-18 McCaul Street, Toronto.

Mintine
50c a Bottle at all Druggists

TRENT RIVER HUNTERS HAVE RETURNED HOME.

Deer Appears to Be Plentiful—Trent River News of Interest.

TRENT RIVER, Nov. 21— Mr. and Mrs. Oliver Garneau were at home to about fifty of their friends on Friday night being the annual event following the return of the deer hunters of which Mr. Garneau was a party. The guests were entertained to cards and dancing. Abundance of good things were served at the luncheon hour. All departed highly pleased with having a very enjoyable time.

Messrs. Oliver Garneau, Will Christie, Tom Wight, from this locality and Dr. Piper and brother of Toronto, returned from the deer hunt Friday afternoon bringing home five deer, Oliver Garneau captured a fine species weighing 278 lbs.

Mr. E. H. Fairbrother was down from Toronto for over Sunday.

The fishing continues to be excellent and some of our sports landed some big 'lunge within the past two days.

Mrs. H. A. Christie and son Will returned to Toronto, Sunday. Mrs. Christie having spent the past seven months at her cottage.

Mr. and Mrs. Herbert Rose, Ethel and Harry, motored home to Toronto, Sunday from spending the week here.

ECZEMA

Hands Were Raw Would Crack and Bleed

Eczema or Salt Rheum, as it is commonly called, is one of the most agonizing of skin diseases. The intense burning, itching and smarting, especially at night or when exposed to heat, are almost unbearable and relief is gladly welcomed.

The pre-eminent success which **Burdock Blood Bitters** has met with in permanently removing a disease of such severity is due to its wonderful blood cleansing and purifying properties.

Mrs. M. R. Willard, Dudswell Jct., Que., writes: "For about three years I had eczema, in a very bad form, on my hands. They were all raw and would crack and bleed so that I could not do my housework. I tried everything I could think of without any results. As last I got a bottle of Burdock Blood Bitters, and when I had it about all taken I could see it was helping me; by the time I had taken five bottles my hands were all well again and I have not been bothered since. I cannot praise Burdock Blood Bitters enough."

Manufactured only by The T. Milburn Co., Limited, Toronto, Ont.

A Big Bar

A full-size, full-weight, solid bar of good soap is "SURPRISE." Best for any and all household use.

Use The Telephone To Buy and Save Time

'Phone 1055

When You Want Taxi Service

Service
Style **Fontaine Taxi Service**
Comfor

JUST WHEN YOU WANT IT
IS THE TIME WE DELIVER IT

In offering you delivery service, we attempt to make your satisfaction complete by promptness. It's you who set the time as to when anything is wanted—that's the time when we make plans to deliver. When you're in a particular rush, this is important. At any time it is an assurance of your satisfaction. Telephone us your wants and we will deliver.

W. A. J. GILES, Prescription Druggist
Phone 2160 **Opp. Grafton's**

"QUALITY AND SERVICE."

A Few Practical Xmas Suggestions

Telephone 16

AND SECURE THEM EARLY

We Carry a Complete Line of—

ROGERS' 1847 SILVERWARE, in Old Colony and Ambassador Patterns.

NICKLE PLATED AND ALUMINUM TEA POTS, COFFEE POTS, PERCOLATORS, TEA KETTLES, ROASTERS, CASSEROLES, BRASS TEA KETTLES, FERN POTS, SMOKING TRAYS.

WESTINGHOUSE ELECTRIC HEATERS, TOASTERS, AND IRONS.

GENUINE ENGLISH CUTLERY, CARVING SETS, TABLE KNIVES AND POCKET KNIVES.

McClennan Hardware

CHARLOTTE ST. NEXT TO COR. AYLMER ST.

DAWSON'S CAKES

The Quality That Made Mother Quit Baking.

Delivered To Any Part Of The City

Telephone 1620w

Telephone Week Now In Progress

In another column of this issue the Bell Telephone Company again invites the public to visit the Central office at 194 Hunter street, any afternoon or evening of Telephone Week, November 20th to 25th, inclusive. To the Examiner, Manager McHardy explains the idea behind Telephone Week as simply an effort after the highest standard of telephone service, through widespread public co-operation.

"After all," said Mr. McHardy, "the telephone user has no small part in determining the quality of his service. There are always three persons involved in every completed call—the calling party, the operator, and the person called. To ensure the best type of service all three must observe

(Continued below).

"Economy is the Easy Chair of Old Age."

ORDER By 'Phone

We take this responsibility for every Article we sell over the 'Phone, and our Prices will bear comparison with any.

Watch our Ads. and use your 'Phone or Order by Mail.

EGGS, for Cooking	40c
Hallowe Dates	11c
Fard Table Dates	40c
Orange and Lemon Peel, 35c	
Citron Peel	65c
Pure Lard, 2 Lb.	35c
Shortening, Lb.	16c

NEW-LAID EGGS

Guaranteed Eggs from the Rockland Poultry Farm — Not over 24 Hours old.

Order Early, as Supply is Limited.

FITZPATRICK & GERAGHTY

Charlotte and Park
'Phones 491-2110

Rubidge
'Phones 481-2111

This extension set at your elbow upstairs makes stair climbing unnecessary

Save her many fatiguing miles a year

WHAT more welcome Xmas Gift for your wife or mother than an extension telephone?

The time and strength used in running up and down stairs to answer or make telephone calls can be better employed.

Extension telephones cost less than 4 cents a day. They are a wonderful convenience.

Jack-and-Plug equipment is also a great convenience that is inexpensive. It makes it possible to use your desk telephone from different locations. You can have your instrument downstairs during the day, and upstairs at the bedside at night!

If you order now, we can install an Extension telephone or Jack-and-Plug equipment for Christmas.

J. M. McHARDY
Manager

THE BELL TELEPHONE COMPANY OF CANADA

Every Bell Telephone is a Long Distance Station

TELEPHONE —1720—

Capitol Entertainment

The Only Photoplay Theatre in the City Where Seats May Be Reserved
Special Attention Given Theatre Parties

YOU, MR. BUSINESS MAN—
Do you at times grow tired of your business surroundings?
How about Mrs. Wife with her daily cooking?
'Phone Her To Meet You At

THE DOWNYFLAKE DO-NUT SHOP AND TEA ROOM *380 George St.*

For Dinner, Supper, Lunch or Tea
The rest will do her good, and she will like our food.
Bring the children, as they are always welcome.
If you desire something special prepared, 'phone us.
OUR 'PHONE IS 2154

Prompt Service

and Quality in Meats at Reasonable Prices

ROUND STEAK - - 20c SIRLOIN STEAK- - 25c
PORTERHOUSE STEAK - - 25c

TELEPHONE 586 **52 Hunter St., East**
SUCCESSOR TO R. A. CASTLE

TELEPHONE 1900-1901

For

Made-in-Peterborough Dairy Products, Pasteurized Milk and Cream. None Better, Try us and be convinced.

Peterborough Milk Products
LIMITED
375 AYLMER STREET

Get The Most Value For Your Phone Rates

SHOPPING BY PHONE SAVES TIME.

Very few homes are without a Telephone to-day and certainly no merchant can afford to be without one. It is very hard to find a farm house to-day that has not a phone, which gives them direct connection with the city and places the country resident in as close touch with city life as the city dwellers.

Merchants can also ant' ipate sales by calling their customers when articles are received that they feel would appeal.

Shopping by Telephone saves time and weariness plodding in stores, and brings the home right to the door of the merchant.

Do you get full value for your money paid out in Telephone rates?

The answer to this is that some do, and some do not. Those who use their telephone for buying or selling receive, in most instances, more than full value, and those not using it in this manner are rapidly falling in line.

The telephone is nothing new, having been in use many years, but it seems that it has only been in the last few years that people have come to realize its true worth, and in this connection, as a ready buyer it stands first.

We have all passed well stocked and prosperous looking stores which were not crowded with customers. The secret of this store's success is that they had several telephones, they catered to the telephone trade, and they had steadily worked their customers around to the point where about the only time they entered the store was when their monthly bills were being paid.

But there are today hundreds of folks with the telephone in their homes who never think of ordering their groceries, or other goods, by 'phone. They do not know, or appreciate, the speedy and accurate little messenger they are harboring in their home. Many of them unable to leave their home to run to the corner grocery store, will delay dinner, till the time forgetting that a call to the telephone would bring the needed article in a twinkling.

'Phone 258

"Ye Olde Firme"

Heintzman & Co., Ltd.

Pianos of Highest Quality — Phonographs — Records

HARSH TREATMENT BY U.S. OFFICIALS FOR EX-SOLDIER

Investigation Asked Into Case of Emanuel Joseph, Who, With His Family, Was Deported From U.S.

ENLISTED IN 1914.

SARNIA, Nov. 21. — (Canadian Press.)—Representations have been made by Wilfred S. Haney, local barrister, to the Secretary of State for the United States, and to the Canadian Minister of Immigration, for an investigation of the case of Emanuel Joseph, a Canadian citizen and ex-soldier, who with his wife and two children, was deported from the United Staes to this city recently. Mr. and Mrs. Joseph and family are practically destitute and are being cared for here by the Soldiers' Aid Commission.

It is alleged that the family was confined to the jail in Port Huron for 25 days prior to deportation and that owing to worry and privation, Mrs. Joseph, who was a prospective mother, gave birth to the child prematurely.

Joseph, who claims that he was deported because he failed to pay the head tax on entering the States, charges further that no medical attention was given to his wife during her incarceration and that repulsive language was used towards him by one Port Huron official. He claims that he was born and raised in Chatham, Ont., and in 1914 joined the army medical corps and served two years in France. Shell shocked and gassed he returned to Canada in 1916 and for a year was an inmate of the Guelph convalescent home. After his discharge from the hospital he resumed his pre-war occupation in Chatham and married a London, Ontario, girl. Later with Mrs. Joseph, he went to Detroit on a visit and learning of suitable employment in Sandusky, went to that city and obtained the position. Two months ago he was discharged. He came to Port Huron and obtained employment as a dock laborer. He claims that because he worked unceasingly and sometimes for fourteen hours a day he created antagonism among his fellow workers and finding that he was a Canadian citizen they reported him to the immigration officers and after being interviewed he was placed in jail until the deportation papers were ready, a period of 25 days.

TELEPHONE WEEK NOW IN PROGRESS

(Continued from above).

certain quite simple, but vital requirements of good telephone practice.

"Now we have found from actual experience that when subscribers know something about telephone equipment, and the work that our operators are called upon to do in completing a call, they invariably use their instruments to better advantage, ensuring both for themselves and the community a service that cannot be improved upon. Obviously there is no place like our central office for showing people just what lies behind their telephone instruments, and our whole staff is hoping that every afternoon and evening this week will see a large section of our public honoring us with a visit. They will be heartily welcome.

SKATING JACKET.

A novel skating jacket is of duvetyn with bread strips of leather in a contrasting color, elaborated by steel rings and dull silver embroidery.

ISMET PASHA RECEIVED ORDERS

The Turkish Delegate Has Been Instructed Not to Yield on Question of Capitulations.

PARIS, Nov. 21. — (Canadian Press).—Ismet Pasha, chief Turkish delegate at the Lausanne Peace Conference, has again been instructed by the Angora Assembly positively not to yield on the question of capitulations, according to authoritative information reaching Paris.

These instructions, it is said, were sent in view of the probability that one of the biggest battles of the conference will be fought over this point, the Turks insisting that foreigners be amenable to the Turkish laws and courts and the other nations declaring that their nationals be accorded extra territorial rights.

The custom of wearing rings upon the thumb prevailed in England until the close of the eighteenth century.

RYAN DISCHARGED FROM BANKRUPTCY.

NEW YORK, Nov. 21.—(Canadian Press).—Allen A. Ryan, whose spectacular failure created a widespread sensation, yesterday was ordered discharged from bankruptcy from Federal Judge Augustus N. Hand.

HAND-FEEDING LAMBS.

Lambs that have lost their mothers or have milkless mothers can be successfully reared by using goat or cows' milk in a rubber-nippled nursing bottle. The newly-born lamb requires a small quantity of milk at very frequent intervals. Two or three teaspoonsful every hour for the first day with a gradual increase as the lamb grows older. Many make the mistake of giving a newly-born lamb all the milk it will take at two or three feeds a day. This treatment is very frequently fatal. Keeping the feeding bottle clean and sweet and using the milk from a fresh cow and feeding every hour or two until the lamb is four weeks old will generally give good results. Milk may be continued as a feed as long as the lamb will take it. Should bottle-fed lambs develop scours, this condition can be checked usually by heating the milk to boiling point and then cooling quickly. A teaspoonful of castor oil given with the milk is also an effective remedy.—L. Stevenson.

MEASURING HAY.

The following simple and practical hints regarding the measuring of hay are worth noting and filing:

Tons of Hay In the Mow.

To find the number of tons of hay in a mow multiply the length by the breadth and then by depth of hay. This will give the number of cubic feet. Divide by 400, the resulting number will be the answer in tons. Hay varies in density due to the character of the grasses or clover from which it is made, the length of time it has been stored, the size and depth of the mow. Timothy and other grasses pack closer than clovers, shallow mows do not pack the same density as do the deep mows, so judgment must be used in selecting a factor above or below 400 when estimating. The hay in the bottom of a mow 20 feet deep will be packed into half the space observed in a mow only 10 feet deep. If the mow is only 10 feet deep the factor used should be 600, if 20 feet deep 350 will be nearer correct. A fair average for all conditions is 400.

Tons of Hay In a Stack.

To find the number of tons of hay in a stack, measure the overthrow distance of the stack and multiply by the length and breadth in feet, then divide by three. The resulting number will give the number of cubic feet. If the hay has been standing two months and the stock not over 12 feet high, divide by 500, the resulting number is the answer in tons.—L. Stevenson.

Superior—
in every sense of the word.
CHASE & SANBORN'S
SUPERIOR TEA
It has the flavor.
CHASE & SANBORN, Montreal.

SMOKE OLD CHUM TOBACCO

The Largest Sale of any Brand in Canada

"QUALITY TELLS"

Packages 15¢ & 25¢ **Also in ½ lb. tins**

A Girl's World

by Jack Lait

SOME people are just people—they stand alone, and what they do neither affects any considerable portion of the population at large, nor does it point a parable nor illustrate a rule.

Some people are "types," and they illustrate groupes or clans or divisions, and they serve as samples to form a stencil or blueprint that may strike a basis for a formula as it covers the social sector which each typifies.

Others, again, are representative of vast classes, silhouetted against the immediate conditions, viewpoints, psychologies that at the moment affect such parties. They are of the progressive and aggressive sort who not only set themselves with others against some existing situations and for some potential development out of it, but who set themselves out even as against those others who are behind them, and become leaders—protagonists—disciples—bellcows—

Which reflections suggest inditing some light reading matter anent Sylvia Llewellyn.

Sylvia was petite and, though she would have clawed you if you said so, she was baby-faced. She was a born flapper who was fighting to drown her personality and "amount to something," whereas, to look at her, the unknowing would have said she was just the right little doll to make a bungalow complete, brush imaginary hairs from some big ex-football player's lapel, snuggle, cuddle, pout, vamp a wee bit and wear pink pajamas.

But Sylvia's soul cried out through all this toy exterior, for a place in the sun, even though she got her cute nose sunburnt.

And the issue which took the Great Hold on her, was Equality for Women.

Not mere "women's rights," that obsolete propaganda slogan which stood for the right to vote, with a far-off possibility of women holding public office. That was but a narrow chamber of this giant structure she wanted to see rise and help build, a monument which would stand eternally to mock the world-old savagery that the female was the weaker, the passive one, the wooed, the preordained mother and nurse, the gentle thing to be protected.

She wanted to protect as well as be protected. She wanted to woo, if she ever found her ideal. She wanted the struggle for the reward and the reward of the struggle. She asked none the best of it, but she wanted her full half.

Those readers who have already noted the illustration on this page (a pretty girl standing and clinging to a strap while a row of ungallant men are seated) have probably said to themselves already: "I see. The old gag—she was a hound for equality until the men didn't jump up to give her a seat, and then she burned up—and it served her right and taught her a lesson."

Sorry, but that isn't the story at all. Sylvia was a better sport than that, and wasn't to be whipsawed into as obvious a trap as this old "comeback." It was just such fallacious inconsistencies that she was combatting. She had no selfish idea of making the poor men the victims of all the old feudal knightlinesses, women's natural attractions, centuries of traditions, and the new system as well.

What she wanted was that when a policeman arrested Jane Doe she was to get the same treatment accorded John Doe—no more, no less; and when Jane owned property it was to be her property and not that of John Smith, whom she might marry; and if they were divorced, the court should decide that Jane should pay John alimony if she were guilty and he was dependent, just the same as vice versa; and that if Jane wanted a passport it should be granted or refused, according to who she was, not who John was; and that her name should be Jane Doe Smith and his name should be John Smith Doe after their marriage; and that husband abandonment be made a felony equally punishable with wife abandonment; and that women be taken seriously in commerce and professional life.

So, you see, she was not by several dimples and many mental wrinkles a mannish young woman of the burlesqued "suffragette" brand. She believed in love and marriage and babies and liprouge and those other elements that cement civilization and carry out the primary principles of human creation and propagation. In truth, Sylvia was wildly in love—and not a bit bashful about it.

The lucky dog was Chester Allister, who looked no more like his name than Sylvia looked like her principles. He was an upstanding he party with no affectations. He didn't even want to be known as a roughneck, though he was born to the plush and didn't enjoy the feel of its nap. He was just a natural, amiable, affable, likable chap with no championships and no pronounced vices. He drank a little, smoked a little, loafed a little, read a little, played some (not the ukulele), prospered in his own profession as an airplane engineer, wore conventional clothes neither fine enough nor sloppy enough to be snobbish, belonged to a disorderly collection of heterogeneous clubs, had rushed a few girls without ever being hooked or sued, paid all his obligations, and looked everybody in the eye—especially Sylvia.

The way Chester loved that girl was a crime.

He had known her all of her young life, and had been about her for years before he had ever noticed that she was beautiful or fascinating or different. Then it had chanced that he met her one afternoon at golf, and a rush of something had come over him that knocked him dizzy. He didn't fence or use diplomacy or "wiles" or even decent poise. He up and told her, to her complete and flabbergasted amazement, that he adored her and loved her and ached for her and was going to marry her.

Sylvia took another look, herself. She had always fancied Ches. She didn't flee or hide behind her brassie or yell for the police or say she would think it over. She said yes. She hadn't ever given it any concentrated contemplation, but it sounded bully. That was beating bogey by a whole courtship, a flock of finesse, asking a bunch of consents, a bushel of moonlight whispers, a hatful of doubts and sighs and a truckload of lost motions.

Ches drove her home in the twilight and kissed her at the first turn of the road. And she kissed him right back, which was in accord with her politics.

She Carried a Book on the Emancipation of the Geisha and How It was Accomplished Against the Front of Age-Old Dogma

Ah, yes—those politics!

The first four minutes of their engaged existence had been smoother than a fiction story writer should dare to confess. But they were the last of their unalloyed bliss for many a week that followed.

Ches hadn't kept in close enough touch to Sylvia to have any distinct idea of her missionary work. He didn't know, really, that she was occupied in any. And when she told him, not with any suggestion of an ultimatum, or even with any frightening prospects of a future that would be unnatural and hostile to domestic serenity, that she was committed to the movements above hinted at, Ches squirmed.

He had no set prejudices. Surely, he could have none if they were dear to the heart of the girl he worshiped. But he had a disinclination against any third hand at all in their twosome. He wanted Sylvia to live only for him—as he was willing and wild to live only for her.

He told her. He wanted his little darling to be just his little darling—no more; that was plenty. He wanted her to think of love all the time. He wanted her life, as far as it could be sanely so confined, to embrace two people only. Let others reform the errors of sociological progression, let others take up the crying needs of the advance toward perfection, let others lead the bohunks and the Czechs and the prohobitionists and the other oppressed and depressed into whatever promised land had been promised them. But let his Sylvia just play with her Chester!

His Sylvia was willing enough to play! But was that a woman's whole career? Was that her answer to this great, broad, inscrutable life, with its obligations and its preimposed responsibilities?

It was. It certainly was—Chester said. Let the professional downtrodden deliverers deliver the downtrodden. Good heavens—one mustn't rush into a hospital to tend the ill, no matter how ill the ill may be—there are trained nurses, in uniforms, for that; one mustn't give one's self—when that self didn't even belong to one's self—to a lot of ungrateful strangers, many of them yet unborn—that was what politicians and professors and preachers and journalists and old maids who couldn't get a hearing any other way were for.

Sylvia shook her head—in perplexity rather than in perversity.

No—we all were brought into this sphere with duties beyond the self-centred limitations of love, marriage, even parenthood—as lofty and splendid and beautiful as these essential and helpful estates and institutions surely were, in themselves. But there was a broader duty—a—

Chester kissed the rest of it down her throat and held her head down on the cushion, with both hands gripped firmly and fondly about her throat.

"Darling," he pleaded, "can't you see that I couldn't share you with any political economy transformation of society? It's such a big thing, and you're so little. If you must reform someone, reform me. I'm for anything you're for. I mean it. Only confine your arguments and your experiments to me."

"But," she choked, "the others. Who will advance the cause to them?"

"Their Sylvias. Why should any one have to cover so much territory? If this movement is so doggone important, why shouldn't each woman undertake to handle her own district? That would be a quick, comprehensive and effective method—founded on business sense."

"But not every wife, sister or sweetheart is public-spirited or broad-minded. The women must be enlightened and enthused on their status, their privileges, the just now awakening world consciousness that woman is not a plaything or a workhorse or a broodmare—that she is an individual, a citizen, a soldier, a worker, a person—just as good and just as bad as any other person—that she has no claims on men beyond those which she is able to earn, and that men have no claims on her beyond those they are able to enforce—that—"

"Oh, Lord! Must I have all that in my little house—the one we planned, with the pink roses in front and the little garden behind? Are you and I going to guide this intimate, individual love that is all our own—that nobody else on earth is in on or could ever understand—by issues affecting a hundred million of the riffraff that we don't want to mingle with and the superior who don't want to mingle with us?"

"I'm afraid so. This transcends the personal. It is like the air we breathe and the water we drink—something in which each must take a share of the taxes, the overhead that was a fixed charge before we were born."

"Well, we'll pay the taxes when the bills come due."

"They are due now. There are no bills—any more than there are for our payments in affection, gratitude or respect. Don't fight this so passionately, Ches—it's too big for you to lick. When you walk to the foot of a mountain you don't sneer at it and scold it—you either get your cleated shoes and start in for a stiff climb or you stand still—or you turn back. The mountain is here, and we're at its base. Let's go over the top together."

"Oh, all right—let's. If that's the way you're set to travel. I'll be at your side. I'll stick with you—and love it—with bleeding feet, if that's the only way you want to go."

"I must—my road lies over the biggest mountain ever thrown up by the prehistoric upheaval of prejudice and injustice."

"Very well. But I'd so much rather stay in the valley, where it's green and cool—with you. Won't you give it a chance?"

"I'd relish it. But—if we all chose the verdant valleys, who would ever strain and struggle over the mountains?"

"Who cares?"

"Civilization. We must cross, if only to find out what's on the other side."

"Let the professionals do it—they'll tell us when they get back."

"But the professionals have been over—and back—in this instance. And have told us of work to be done across the crest."

"All right, honey," sighed Chester, wearily. "Kamerad! You win. Make the terms as light as you can. Temper the rocks to my faithful dogs, man's best pal, after all."

"That's glorious. You shall climb with me—help me along—"

"Who! No helping along. That's out. Utter equality, you know."

"Right. I forgot. You see how much there is to be done when I have to even keep myself put? Side by side then, fifty-fifty."

"Yep. And all the way. . . . H'mph . . . that mountain crawling simile is a dandy to spring on an airplane engineer . . . I could go over the Matterhorn in twenty minutes."

"You could now. But if others hadn't worked and thought for generations, most of it unappreciated and some of it wasted, there would never have been an airplane. You see, you're more public-spirited than you think or would confess. Men like you make it possible to fly where once we had to—"

"All right. You're the bantamweight champion arguer of this team. And if you don't put this over, I wonder who will."

"No one person can. It must be co-operative—oh, vastly so—for generations to come."

"Oh, give me a kiss. I think I'm entitled to something on account, against the overhead and the underfoot and the boulders, eh?"

And Sylvia paid him and he even overdrew the logical advance. And then he cashed another draft, recklessly, against the good will and the undivided profits, and adjourned the meeting of the board.

It was early in the evening, and Sylvia had a little session ahead. In an apartment far uptown she was expected to officiate as corresponding and recording secretary to an association dedicated to the education of immigrant women in the constitution, history and principles of this great republic.

A democratic, plain-living girl, Sylvia took a public tram. She got on midway between the downtown rush-in and the remote beat-it, and so she had to stand. That was fair enough, as has been pointed out. She carried a book on the emancipation of the geisha and how it was accomplished against the solid front of age-old dogma in the most forward-going of the least advancing corner of the world.

It was a thrilling story, as are all stories which between two covers extract the results of long, arduous labors and cannot register those hidden dramatics of patience, determination, endurance. Sylvia gloried in its resume of the centuries during which the faint, glimmering light so slowly and so gamely flickered on and on until it became a vast and roaring conflagration, the flames of which were seen against the horizon of all the universe.

Just then the car stopped. A lame man hobbled in. He was soiled and shabby, apparently not a street-beggar, but surely poor and miserable. He doddered over beside her. The car started with a lurch and he all but fell in a heap, for he could not reach a hold. Half a dozen men reached forward at once and steadied him, and all stood and offered him their seats. One woman, too, was up, beckoning him toward the space that was hers by right of priority.

The girl's seat was the nearest. The cripple flopped into it. The girl stood beside Sylvia. Not a man of the lot tendered her a seat. Sylvia noted that she was pale and not robust. Something welled up in her. She leaned down and addressed the nearest man, a healthy-looking young fellow.

"Won't you give that girl your seat?" she asked, gently and without attracting attention over a wide range.

"For what?" asked he. "You women wanna vote an' run good union men out o' jobs an' have all the rights o' men. All right—have 'em. But that lets you out. I'm tired—I done a hard day's work, lookin' for a job. I'm a bookbinder—in the plant where I worked for six years they gave us the air an' put in girls. I got a wife an' a pair o' twins. My wife takes all the worst of it, at that—but you bet your life, lady, she ain't screamin' for no women's rights. She's got all the rights she wants. She wishes I had a few more. She knows if I had more, I'd give her more."

"But—this girl looks faint. She—"

"Oh, I didn't notice. If that's the case you bet she can have my seat—an' so can anybody what's more entitled to it than what I am."

And he rose, raised his hat to the girl, and took his strap.

Sylvia took her thumb out of the book on the emancipation of the geishas.

"'My wife takes all the worst of it, at that—but you bet your life, lady, she ain't screamin' for no women's rights'—" she whispered over to herself. If there were a woman under the sun who needed rights it would be the wife, the mother of twins, the partner of the man out of work with problems howling at her from every direction. And yet she was willing to sit at home and let the man go out and settle them for her; and if he couldn't settle them, that settled them with her, anyway.

"I see," she said to the bookbinder, "she is an old-fashioned sort, your wife. She lets the man handle the wage-earning and she looks after the home."

"What do you mean the man? HER man. And who wouldn't, if he didn't? You don't think she's gonna work half the time in a shop an' me watch the twins half the time at home, do you? Say—nature laid out our jobs for us. I'd be about as nifty in her line as she'd be in mine."

"Ah—but you say some girls did cut you out of yours. Is that right?"

"It's so—but it ain't right. But that's only half of it. You never heard of a man who could cut my wife out o' hers did you?"

Sylvia couldn't readily answer that. The one flat wheel below kept grinding and it seemed to her it was repeating "She's got all the rights she wants. She wishes I had a few more."

True enough, despite all the fine philosophy of bi-sexual equality. If he had more rights, what would he do with them? Give them to her. That was what he wanted the rights for, in the first place. "She knows if I had more, I'd give her more," clacked the flat wheel.

Here was one woman who didn't need equality. Here was a man who yielded it too her—more, he demanded it for her and was fighting to get it for her. Sylvia looked him over. He was no lowbrow, thirsting for moonshine or bolshevism, soured against the more fortunate—he was a man of ideals, of altruism: he wanted comfort and happiness for his woman and his kids. He more than willingly assumed the burden for four. Could his wife do that? Yes—in her way—not in his.

"I hope you find work," she said to him. "And if you don't, call up this number and ask for me," and she gave him her card. "I can get you some kind of work. I know one man who would do anything I'd ask him."

"Thanks, lady," he said, as she left the car.

"One man who would do anything I'd ask," repeated Sylvia, with an afterthought. "The first minute it comes to something specifically practical, I think of Ches. Why didn't I say I could do it myself?"

And she thought of the bookbinder—and the wife—and the twins.

The picture jiggled about in Sylvia's memory for many hours. She didn't see Ches again until next day.

"Well, sweetness—how's the li'l mountain antelope?" he asked tenderly, after he had kissed her.

"Oh, well enough. But I sort of—that is, I kind of—I want to amend my policies."

"No!"

"Yes. I think men and women should be equal. But I no longer think that they should be equal just because they are men or women. I think the treatment should not be too comprehensive—it should be more individual—that is to say—"

"Never mind what that is to say. I'm for it . . . Treat me individually, honey . . . and I'd like to see anybody on earth make me think he's my equal . . . or she's your equal . . ."

Copyright, 1922, by International Feature Service, Inc. Great Britain Rights Reserved.

P.C.I. Rugby Team Won Eastern Intermediate Championship

Plenty of Opposition For New Welterweight Champ

By BILLY EVANS.

Mickey Walker, the new welterweight champion, is going to find plenty of opposition. The welter class has some mighty good men in it, and if Mickey is able to polish off all his challengers, he must be recognized as a real champion.

Walker makes no pretense of being clever, but he is strong, willing and aggressive. Walker can hit and is always trying. There are some who will ridicule the statement that Mickey packs a wallop since he failed to knock out the veteran Britton.

That is rather unfair to Walker, since in Britton he met just about the cleverest man in the ring. Only four months ago the brilliant Benny Leonard was unable to fathom Britton's air-tight defense with any degree of success.

In the twelfth round of the Walker fight, the referee, seeing that Britton was in none too good shape, suggested that he admit defeat. Jack merely smiled, however, and remarked that he would go the limit unless he got in the way of one of Walker's wild swings.

Britton Hard to Hit.

When Britton saw that he was in trouble, he simply protected himself in every way and made it almost impossible for Walker to reach the vital spot. Mickey uncorked enough punches to knock out a half dozen fighters, but Britton was always either picking them out of the air, or else blocking them in such a way that they never got home.

Dave Shade has already challenged Walker, and it is a certainty that Shade will make things most interesting for the new title holder. Then there is Jock Malone, who recently received a decision over Walker at Boston. Jock says that he is ready to repeat whenever given the chance.

To my way of thinking a welter who has not received the mention he deserves in connection with the welterweight class is Johnny Karr of Cleveland. This fellow Karr is a great fighter. Only recently he shaded Malone. It wouldn't surprise me a bit if Walker finds Karr far more troublesome than any other contender for the title.

Beckett Versus Siki.

While Jim Beckett of England is far rrom being classed as a great fighter, his meeting with Battling Siki will attract much attention, since it will give the public a chance to get a real line on Siki's ability.

It is rather hard to figure the Carpentier-Siki fight. Possibly Carpentier's meeting with Dempsey ruined the Frenchman. It is also possible that Carpentier greatly underrated the singular Senegalese and was not in the best of condition. That is more probable.

Carpentier for several months had been acting in a movie feature and did no great amount of preliminary work for the Siki bout. In the early rounds he outclassed the battling person, but wore himself out and in the end proved easy for Siki.

During the world series I discussed the Carpentier-Siki fight with Dempsey. Jack was of the opinion that Carpentier used the wrong tactics. "Georges always favored that long right swing to the jaw," said Jack. "You can't whip those Senegalese guys with that kind of stuff. You must get in close and wear them down with body punching. They also tell me that Siki has very large feet. It wouldn't be a bad move to keep stepping on them every now and then. Nothing will put a fighter up in the air any quicker."

Boxing experts are inclined to the belief that a half dozen light heavyweights in this country could take much of the fight out of Battling Siki. The Beckett bout will be at least interesting because it affords a chance for comparison.

Position of Hands Means Much in Billiards, Says Schaefer

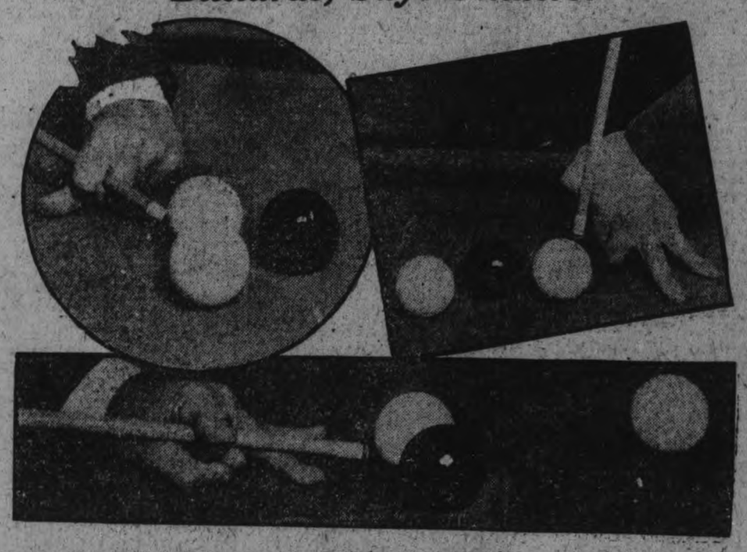

Position of the hands in making an ordinary billiard, upper left. Used for a continuous high run, upper right. This position of the hands is known as bridging, putting a high masse caroming around and completing the billiard. Lower: Position of the hands in making a draw shot, hitting low, drawing the ball back for billiard.

Jake Schaefer is the world's champion billiard player.

Schaefer won the title when he defeated Willie Hoppe, who has held the honor for 16 years.

He is now defending the championship against five of the greatest billiard players in the world, Hoppe, Conti, Horemans, Hagenlacher and Cochran, who seek to dethrone him.

Schaefer feels confident that he will retain his title. Form is everything in billiards as in every other sport. Schaefer is strong for style.

"Position of the hands is everything in billiards," says Schaefer.

In the above illustration Schaefer shows the proper position of the hands in executing three much used shots in billiards.

WILSON'S "The National Smoke"

BACHELOR

Still the Most for the Money 10c.

ANDREW WILSON & CO. TORONTO AND MONTREAL

QUEENS READY FOR ARGONAUT BATTLE

Will Play in Toronto on Saturday—Injured Players Are on the Way to Recovery.

KINGSTON, November 21. Canadian Press. — The athletic Board of control of Queen's University definitely decided yesterday afternoon that the inter-collegiate champions will go to Toronto on Saturday and play the Argonauts for the Eastern Dominoin championship. They had a light work out yesterday and will get down to strenuous practice today. All the practices are to be secret.

With the exception of Bill Campbell, Queen's champions are in good shape after their gruelling match with Varsity on Saturday last.

Campbell had a small bone broken in his arm and is now carrying the member around in a sling. It has been giving him much pain but is mending fast. He however will not play again this season. Munday, who collapsed near the end of the game on aSturday, is in good shape again, while McKelvey and Evans, who were also injured, have recovered.

Former Chicago Manager May Try Umpiring

CHICAGO, Ill., Nov. 21.—Clarence Rowland, former manager of the Chicago White Sox, may be a member of the American League staff of umpires next year.

This will come a surprise to the ball players. Rowland, as a minor leaguer, made things hum for the umpires, but when he hit the majors the officials slowed him up a trifle.

The position has been tendered to Rowland. If he wants to take a whirl at the umpiring game President Johnson is willing to give him the chance.

President Comiskey surprised the baseball world in 1915 when he announced Clarence Rowland as the manager of the Chicago White Sox. Rowland was practically unknown in the major league circles. He came to the Sox from Peoria, where he had been a successful minor league leader.

In 1917 Rowland achieved the ambition of every major league manager, winning a pennant in the American League and then capturing the world series. He met with only fair success in 1918, severing his connection with the club at the close of the season.

Since then Rowland has handled several minor league clubs, among them being the Milwaukee and Columbus teams of the American Association.

Rowland was with Columbus last year, but is a free agent. Unless he gets a managerial job that appeals to him he will probably take a whirl at the umpiring game.

Getting the "Breaks" is Big Thing in Football

By "BO" McMILLIN.

What part does luck play in the winning or the losing of a football game? Oftimes the results are attributed to either good or bad luck.

If you will allow me to substitute "breaks" for luck I will agree with the sport writers in saying that the breaks in a game often decide the outcome.

In Centre's first game with Harvard I remember of hearing Fitzgerald, their quarterback, saying, "Wait for the breaks, boys, we'll get one in a minute." And sure enough they did.

Soon after the start of the second quarter Murphy, the lightest man to ever play in the stadium, was sent in to punt for us. The kick went straight up in the air and out of bounds on our own 30-yard line.

This was the break that the Crimsons were looking for. They had little trouble in carrying the ball over in successive plunges because the pep and fight was taken out of our men by such a poor kick.

Harvard Waits for Breaks.

If one will read the history of the Harvard victories he will note that the majority of their drives which result in touchdowns were inspired by a break in their favor. They are coached to hold their opponents and wait for the breaks.

In 1919 Centre won from the University of Indiana because we took advantage of a break. We had battled through three periods and there was only about four minutes left in the fourth. The score was 3 to 0 in favor of Indiana. The cadet band had formed to lead the victory march.

Just at this time an Indiana back fumbled on their 40-yard line and a Centre man recovered. I used a silent signal and shot a pass to Armstrong which gained 15 yards. Before the "Hoosiers" could recover from the shock of the fumble and the completed pass I had shot Roberts over the goal line in three plunges.

We made another touchdown in the remaining minute and a half on an intercepted pass and the final score was Centre 12, Indiana 3.

Now I do not think that you could attribute this victory to luck, for if we hadn't possessed the power and fight to take advantage of that break the cadets would have had their parade.

Success Depends on Subs.

When a good player is injured and has to be taken out of the game the coach often complains of hard luck, and if the game results in a loss for his team the sport writers will say that the winning team was a bit lucky.

Of course, this is an unfortunate circumstance, but the successful coach will be prepared for just such an emergency and will have a trained substitute to take his place.

I believe that the strength of a winning football team lies in the strength of the substitutes. If it had not been for the substitutes at Centre last year being almost as strong as the regulars we could not have had the success we did have.

I have noticed that a great many of our smaller college teams are built around one man and if he has to leave the game his team goes to pieces. A successful football team cannot depend upon one man, but must work as a machine to come out on top. It is true that all good coaches are not fortunate in having capable substitutes and he might go through several games without needing them, but in the long run he will feel the need.

I believe that it is folly for a coach to start his eleven best men in a game because he is sure to need a good fresh man when the breaks go against him.

Quite a few sport writers said that Centre was lucky to beat West Virginia in 1919. We unquestionably outplayed them in all departments of the game and the breaks were certainly in their favor. Once we were forced to punt on our 15-yard line. Roberts, who was doing our kicking in that game, dropped back about 10 yards. I blocked the tackle and looked around just in time to see Red completely miss the ball, something I have never heard of happening in a football game.

Had the "Mountaineers" taken advantage of this break they could have easily crossed our goal line. Instead, they foolishly called time out and allowed us to recover from the shock, which we did and held them for downs.

TOUGH LUCK IS NO BARRIER TO ROCKNE

SOUTH BEND, Ind., Nov. 21.—The loss of one or more star football players means nothing in the life of Coach Knute Rockne of Notre Dame. His team goes on winning just the same.

Last year his football squad lost a dozen regulars either through graduation or having them declared ineligible because of professionalism. That was quite a blow.

In one of the early games this fall his star tackle, Tom Lieb, suffered a broken leg, putting him out for the rest of the season.

The latest tough break for Rockne is the loss of his whirlwind halfback, Gus Desch. Rockne has declared that Desch is through for the season.

Desch, who is captain of the Notre Dame track team and a hurdler of Olympic caliber, injured his heel some time ago. The bruise continues very painful and refuses to respond to treatment. Rest seems to be the only cure and Rockne has decided to save Desch for track work rather than use him on the gridiron.

OWNERS MAY PUT BAN ON FAST BALL

Over 1,000 Home Runs Made in Major Leagues Last Season.

PHILADELPHIA, Pa., Nov. 21.—Officials of the factory in this city that supplies the major leagues with baseballs, hint that the ball may not be as lively next year.

The fact that over 1000 home runs were made in the two major leagues has caused certain agitation against the lively ball. Some of the magnates feel that the free hitting that has featured the games for the past three years will soon have robbed the home run of much of its thrill, since it's getting so common.

While it is conceded that the public like free hitting rather than air-tight pitching, the magnates seem to think the hitting end of the game is being overdone.

It is said the matter will be freely discussed at the coming major league meeting, and it wouldn't be at all surprising if the order went out to slow up the ball, which after all simply means that yarn will not be so tightly wound around the cork center.

It is the yarn and the way it is placed on the ball that produces the liveliness of the sphere rather than the cork center.

HOPPE MUST WIN ONE MORE GAME

Former Champion Defeated German Star Yesterday and is Certain of at Least a Tie For First.

NEW YORK, November 21. Canadian Press. — Willie Hoppe, former champoin scored his fourth straight victory yesterday in the International 18.2 Balkline Billiard Championship Tournament by defeating Erlich Hagenlacher German star 500 to 462.

The result assured Hoppe who has but one more match to play of at least a tie in the tournament.

Hoppe gained his victory in a match filled with a strange medley of poor and uncertam cueing. Hoppe had an average of 22 16-22 with high runs of 117, 92 and 90. On two occasions when juggling his cue for the shot, he had to step away from the table to steady himself before continuing.

Hagenlacher made two desperate efforts to win and but for wrong selection of shots might have done so. His average was 22 and his runs 160, 80 and 67. It marked the German's final appearance in the tournament in which he has not won a game in five starts.

REAR-ADMIRAL SIMS A RUGBY ENTHUSIAST.

Sent a Congratulatory Message to the Winners After Saturday's Big Game.

KINGSTON, November 20 (Canadian Press). — Rear-Admiral W. S. Sims was with the Queens on Saturday in their victory over Varsity.

There is no doubt about that. The following telegram was received from him shortly after the game:

To the President of Queen's University:

"There was once a great team of football
That defeat never upset at all,
For it came back this year,
Broke through with a cheer,
While their own line stood like a brick wall."

"If you don't like that, try this:

"There was once a great Queen's football team,
Kept for eighteen years under full steam;
And without fluke or luck,
But by pure pep and pluck,
Laid Varsity flat on their bean."

Congratulations. Signed,
"Rear-Admiral Sims."

Says the Wise Old Owl:

If Rip Van Winkle came and found
The new Improved Gillette around,
He'd certainly shed bitter tears
For all those wasted shaveless years,
And hustle to the nearest store
To make up for the days of yore.

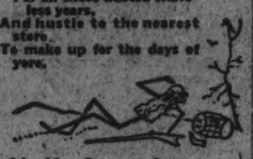

The New Improved Gillette Safety Razor

Jack Ouelette to Go to Belleville

LINDSAY, Nov. 20.—Jack Ouelette, of the Greybirds' pitching staff is authority for the statement that he will don a Belleville uniform next year. He is at present in Lindsay.

JINX STILL DOGS PATH OF BRINTONS.

The Brinton softball team still has its pet jinx following it around. After putting up a game battle against the Engineers last night they went down to defeat with a score of 10 to 8. The Brintons started strong, but could not stand the pace. When the Engineers came to bat in the fourth frame the score stood 8 to 1 in favor of the carpet weavers. But this was the big inning for the Engineers, and when the smoke cleared away they had tacked five more runs to their score. They followed with two in the fifth to tie the score, sent the winning run across in the sixth and one more in the seventh for good measure. The Brintons failed to score after the fourth frame.

The players were:

Brintons—Ross, 1b; Corbett, lf; C. E. Shaughnessey, 3b; O'Dette, ss; Cripps, rf; C. C. Shaughnessey, p; Anderson, 2b; Rose, ss; Taylor, c.

Engineers—McCarney, rf; Methcrall, 2b; Carruthers, 3b; T. Jackson, 1b; Batten, ss; W. Jackson, lf; Langley, p; Burgess, ss; Munro, c.

Score by innings:

Brintons	132200000— 8
Engineers	01052110x—10

CASEY'S DAMPENED SPIRIT OF FIREMEN.

The K. of C. softball team went after the Firemen in great shape and handed the smoke-eaters a trimming to the tune of 13 to 3. The victors solved Dunkley's delivery and walloped the ball to all corners of the Armoury. Dick Sheehey's clout for three bases sent two runs across the pan, while Mike Sheehey and Rose both hit for two sacks. Chief Gimblet was the star willow wielder for the Firemen and socked the pill for three bases, while Carr got a double and two singles in four trips to the plate. They were, however, the only members of the team to connect with a safety.

The players were:

Firemen—Mason, ss; McBride, lf; Carr, 1b; Gimblet, c; Rose, 3b; Gimblet, 2b; Wilson, rf; Rollo, ss; Dunkley, p.

K. of C.—Primeau, ss; M. Sheehey, 1b; O'Hearn, c; R. Rose, ss; Murphy, p; D. Sheehey, lf., 3b; Grady, 3b; Corkery, 2b; Rutherford, rf; J. Rutherford, rf.

Score by innings:

Firemen	002000010— 3
K. of C.	42012220x—13

DE LAVAL 10-PIN LEAGUE.

In the De Laval 10-Pin League at Solomon's Alleys the Separators took three straights from the Rats. Garrow and Barrette were high men with 459. Following are the scores:

Rats.

	1st	2nd	3rd	Total
P. G. Pirie	110	156	141	407
Cutmore	101	152	146	399
Laing	105	124	113	342
Williamson	131	156	141	428
Hagerman	147	104	148	399
	594	692	689	1977

Separators.

	1st	2nd	3rd	Total
French	164	127	137	428
McWilliams	152	93	121	366
Paquette	156	152	168	476
Garrow	133	178	148	459
Barrette	133	149	177	459
	738	699	751	2188

Alcohol was first distilled by the Arabians, and when we talk about coffee and alcohol we are using Arabian words.

DONATO PAVESI WON 100-KILOMETER RACE.

MILAN, November 21. Canadian Press. — Donato Pavesi, of Milan, won the 100 kilometer road race from Brescia to Milan, the first of a series of races in preparation for the marathon event at the Olympic games in Paris in 1924. Pavesi's time was 9 hours, 51 minutes, and 37 seconds. Fifty eight of the 91 starters finished.

The next race will be held in February over a distance of 80 kilometers and the final test in January, 1924, at the regulation marathon distance, the first five men from each of the preceding races participating.

Italy's preparations for the Olympic games are especially directed at the marathon and other distance running events. The Italian newspapers hail Pavesi as a second Dorando Pietri.

RENAULT TO FIGHT.

NEW YORK, November 21. Canadian Press. — Jack Renault, the strong Canadian heavyweight, who acted as a sparring partner for Jack Dempsey, has been signed up by Frank Flournoy, the matchmaker of Madison Square Garden, to meet the best light heavyweight or heavyweight obtainable, to meet him in the semi-final of 12 rounds to the 15-round contest between Gene Tunney of New York, former light heavyweight champion, and Harry Weinert, of Newark, N. J., at the Garden on November 29th.

MERCANTILE 5-PIN LEAGUE.

The Mercantile 5-Pin League will have a meeting on Thursday night at 8.30, and all captains should be on hand to enter their teams at the Water Street Alleys.

The league will start off next week, and all wishing to have a team entered should be on hand Thursday night.

A motorist who drives without lights, or with only one light, is dangerous on the highway.

WESTCLOX 5-PIN LEAGUE.

Last night at Solomon's Alleys the Shinners took two out of the three games from the Assemblers. For Shinners Stokes was high man with 416. For the Assemblers Walker was high with 477, Saddler next with 461. Following are the scores:

Shinners.

	1st	2nd	3rd	Total
Prosser	132	131	151	414
Wyatt	126	145	128	399
Stokes	161	121	134	416
	419	397	413	1229

Assemblers.

	1st	2nd	3rd	Total
Eames	184	65	80	329
Saddler	174	159	128	461
Walker	163	158	156	477
	524	382	364	1267

More and better cigarettes for your money .....

15¢ for 43 Cigarettes is the price when you roll your own with .....

ORINOCO

43 for 15¢

You know that Life Insurance is good for protection and for investment. The record of this long-established company demands your consideration in making choice of a company. Write for our rates.

EXCELSIOR LIFE INSURANCE COMPANY

A. J. McLELLAN

Manager Central Ontario. Peterboro, Ont.

For Quality

MAPLE LEAF MATCHES

Call for them by name—it is your Safeguard

BUILDING MATERIAL AT Reasonable Prices

We keep in stock the following Builders' Supplies:

Cement — Lime
Hard Hall Plaster — Plasterers' Hair
White Rock Finish — Mortar Colour
Plaster Paris — Gypsum Wall Board
Fire Brick — Hard and Soft Coal
Fire Clay — Wood

THOS. A. REHILL

210 Wolfe Street (near C.P.R. Stn.)
'Phones—Office 245, Residence 665W

WOOD PRICED CLOSE

Hardwood, 4ft., per cord $13.00
Mixed Wood, 4ft., per cord $8.50
Mixed and Hardwood Slabs, 4ft., per cord $9.00

Cutting, per cord $1.50
Splitting ..... $1.00 extra

Peterborough Fuel & Transfer Co

134 AYLMER STREET
'Phones 270 and 362.

YOU ARE INVITED

Telephone Week
November 20th to 25th

ON behalf of our local staff, I cordially invite you to visit our exchange any afternoon or evening of Telephone Week, that we may show you the co-ordinated personal service behind your telephone in actual operation.

It is YOUR service, and the more you know about it, the better it will serve you.

You will be heartily welcome. Over 2,000 people accepted our invitation last year and thanked us for a profitable visit.

J. M. McHARDY, Manager

THE BELL TELEPHONE CO. OF CANADA

NOW
2.30 and
8 Sharp

Capitol Entertainment

WITH

THOMAS MEIGHAN

"MANSLAUGHTER"

Wealth, Beauty and the Law

LOIS WILSON
LEATRICE JOY

FROM THE SATURDAY EVENING POST THRILLER By ALICE MILLER

YOU MUST PAY—

SEX OR SOCIAL POSITION WON'T SAVE YOU!

YET HE LOVED HER!

THE spectacular romance of a daring daughter of luxury, and the man who, loving her, sent her to prison. A torrent of emotional thrills and exciting climaxes, with settings of lavish beauty and greatest DeMille cast ever assembled

CAPITOL CONCERT ORCHESTRA—DIRECTION, FLORENCE GLADMAN

SMALLEST BRITISH PARLIAMENT OPENS.

Labour Party Chief Contender for Post as Official Opposition.

LONDON, Nov. 20.—(Canadian Press).—Smallest British Parliament since the union with Ireland in which Ireland, with the exception of Ulster, is not represented and in which the labor party appears as chief contender for recognition as official opposition, opened here at 2.45 this afternoon.

After attending in the House of Lords the members of parliament gathered in the House of Commons for the election of Speaker. Here T. P. O'Connor, "Father of the House" proposed John Whitley for re-election and when this choice had been confirmed the House adjourned to receive the King's formal consent to its selection of speaker.

Question as to which party will be recognized as constituting official opposition remained one of paramount interest as parliament assembled. The Daily Herald, Labor's official paper, which may be assumed to know the intentions of the leaders of that party says that if the speaker does not concede the Labor party's clear title to the position of official opposition, Labor party should immediately walk out of House.

Formalities of swearing in the new members are expected to occupy Tuesday and Wednesday after the King's speech the Parliament will proceed to consideration of Irish constitution. Morning Post to-day suggests that Conservative "diehards" for whom it speaks may raise difficulties in way of ratification and declares that in some respects constitution actually violates Irish Treaty.

Rush of members to House of Commons to obtain their seats for opening was biggest since the war and long before eight o'clock, when the doors opened, small crowd had gathered to "peg laims" for favored places.

REGENT THEATRE
MONDAY, TUESDAY, WEDNESDAY
DORIS MAY in "Gay and Devilish"
Supported by Jaqueline Logan, Bull Montana, Cullen Landis, Otis Harlen. Several Comedies, Fables and News.

Notice to Car Owners!

When laying your Car up for the winter, do not neglect your BATTERY, which is the Heart of your Car, but store it at the HOWSON GARAGE, 388 Water street. We have a fully equipped and steam-heated Service Station. Mr. A. T. Pink, our Battery Man, has had years of experience, and devotes all his time to Battery Work, so for Satisfaction during the coming season phone 1347 and we will be at your service. Prices right.

A Number of Used Cars for Sale.

HOWSON GARAGE
388 WATER ST. PHONE 1347

Wishing Went Out of Style When

WANT ADS.

Came Into Fashion

No Longer do people say "I wish for this" or "I wish for that."

They Advertise for what they want in the Want Advertisement Columns of the Examiner,

Don't "wish" you had a better job —advertise for one.

Read and study the Want Advertisements in—

The Examiner

WAR MODIFIED PROBLEMS

(Continued from page 1.)

determination.' In the case of India, what race, what nationality, what religion would determine? A withdrawal of Britain from India would plunge that country into chaos worse than that of Russia. Gradually the country is being taught to be self governing, as the natives are trained to take positions of responsibility, and a military school on similar lines to our own R.M.C. has been established for the training of native officers. If India could with any unanimity govern herself then the British would have to clear out.

Egyptian Question.

Our problem in Egypt is different. We got into Egypt when Nelson, at the battle of the Nile in 1798 smashed Napoleon. In 1876 the Suez canal was built as a short cut to India and for our own protection we must hold the canal. In 1878 the Nationalist movement came into being in Egypt. Then later came the Sudan flare up, when Gordon single handed was sent to the scene to settle matters. Whether wise or not it was an exploit of heroism that stirred humanity. As our powers in South and Central Africa increased we found ourselves joining forces with the Soudan and Egypt. Now Egypt has been made self governing but the British hold the Suez Canal and the Nile and reserve the right to send troops through them.

India, Egypt and Ireland are the negative problems of the Empire, and one notices that the latter country is not so much in the public press since it became a free state. They have asked for a large loan from Britain to carry on the government with. Home rule for Scotland has a small party in its favor but it is never seriously considered. Scotland never was a conquered country.

Positive Problems.

The positive problems of the Empire are Canada, South Africa, Australia and New Zealand. Germany never thought that they would enter the war, but they all got there jolly quick. Before the war there were many who had visions of a round table Imperial Conference at Westminster. Mr. Ward, premier of New Zealand, advocated this.

War brought a new national self-consciousness. They are no longer dependencies but nations in themselves, with still a great loyalty for the motherland, which is, after all, the great link of Empire. Australia is encouraging immigration of the best stock of the motherland to populate their country and hold down the menace of China and Japan. Canada is holding up the barriers against the yellow invasion. South Africa has its Hindoo menace, to say nothing of the black peril. Each one has its problems. We are bound, as long as we are free; if an effort was made to tie us the bonds would break. The real things come out with necessity; we are our own severest critics, and our habit is to understate cases in contrast to our American neighbors who always overstate.

Englishman's Word.

An Englishman's word, the doctor here went on to say, is always a good deal better than his bond, and that has aided in colonization work. One great asset of the Empire is the daring of the people who loved the sea and found their natural home on it. He here spoke of Livingstone and Shackleton, whose daring exploits on sea and land are bright spots in our history.

A point with the Briton is that when he leaves home he does not look back, but settles down in the new land to make a home. In India it is not possible to do this, of course, in the same degree as in other parts of the Empire, owing to climatic conditions, but just the same they go back to India generation after generation.

Bonnie Scotland.

On St. Andrew's Day, Scotchmen get together and talk about bonnie Scotland with a "tear in the e'e," but nevertheless they were never so happy as in this country.

The Englishman has an unquestionable sympathy with the dark races, in contrast with the Americans, whose viewpoint is formed by their nigger problem; the Englishman, though sympathetic, never takes the colored people too seriously. Nothing has done more for those people than the Britons' respect for the spoken word.

Swift Justice.

The stern swift justice of the British, asserted the speaker, gives the spectacular element that makes for righteousness. This is seen in the case of the North-West Mounted Police, who always get their man; they track down the evil-doer, no matter what the case. In the Winnipeg strike a few years ago, when the city police were helpless, half a dozen of the R. N. W. M. P. in a truck went to every pawn shop and hardware store and got all the firearms in the city, and no one dared to interfere.

We are proud of what we are, proud of our heads held high and of our standards of honor. We look back to the Old Land, not with a desire to return, but with affection and national unity with the dear old Motherland.

Mrs. Kendry, who moved a vote of thanks to Dr. Taylor, said she was never more proud that she was British than after hearing the address of the evening.

Mrs. A. Mowat, who seconded the motion, disagreed with Dr. Taylor on just one point—that of the stability of Women's Clubs. There was once in Peterborough a Men's Canadian Club. Where is it now? she enquired.

THE PROPOSED NEW HIGHWAY TO THE LAKES

Hon. F. C. Biggs and Party Will Go Over the Route to Burleigh Tomorrow.

LUNCH AT EMPRESS

The programme arranged for the visit of the Minister of Public Works and Highways, Hon. F. C. Biggs, to-morrow, includes a luncheon on his arrival at the Empress Hotel with a few official representatives of the city and county, and at 1.30 pm. the party will leave the city and go over the proposed extension to Burleigh Falls, where he will be met by the "Bessie Butler") and cruise to Mt. Julian and Viamede Hotels and to South Beach Hotel, arriving there at 4.30 p.m. where he will be met by automobiles and return to the city for the public banquet under the auspices of the city council and probably the county council at 7.00 in the evening.

General Invitation

All automobile owners are invited to traverse the route with the Minister leaving the Empress Hotel at 1.30 pm. and if not possible at that time arrange to greet Mr. Biggs at South Beach at 4.30 pm. and return to the city.

The banquet is open to the public both of the city and county, and owing to the limit capacity of the Empress Hotel, those desirious of attending should 'phone 1360 and make reservation.

This is an opportunity for the city and county to show the Hon. F. C. Biggs their interest in improved highways and that they are alive to the possibilities of the development assured by permanent good roads.

Actual Costs

According to the figures published in yesterday's issue, the actual cost to the owner of a farm assessed for $2,000 to secure the proposed extension to the Kawartha Lakes would be $2.72 per year for five years.

Lakefield's share on an assessment of $455,851 would be $3,110, or with a population of 1,133, 55 cents per year per capita for five years.

DIABETES

Is not incurable if you diet with Jireh Dietetic Flour and Foods. Superior to Gluten Flour and more palatable. Recommended by physicians, and sold by leading grocers. Literature and Diabetic Cook Book with Menu Table sent free, on request. Jireh Food Co., Brockville, Ont.

For Sale by
W. H. HAMILTON, 138 Simcoe St.
Peterborough - Ontario

SUCCESSFUL AT HOME.

The Immaculate Conception held a very successful "At Home" recently in their rooms on Mark street when they had the largest attendance of the season.

The prizes were donated by Mrs. Laura Butler and Rev. Father Power and were won by Mrs. Madden and Mr. Garvey.

The young ladies in charge were the Misses Mona Coughlin, Carrie Conroy, Greta Grisdale, Mary Theobald, Laura Butler and Doyle. These young ladies wish to thank all who so kindly helped them to make the evening a success.

Leatrice Joy in Cecil B. DeMille's Paramount Picture "Manslaughter"

At the CAPITOL—To-night and To-morrow.

AT 40,
4 of 5
ARE IMPERILED

Four persons out of every five past forty, and thousands younger, contract Pyorrhea. Bleeding gums are the danger signal. Heed it for the sake of sound teeth and health.

Brush your teeth with

Forhan's
FOR THE GUMS

More than a tooth paste —it checks Pyorrhea

35c and 60c in tubes

MANY SKATERS TO COMPETE IN THE SPORTS AT CHICAGO

U. S. National Outdoor Speed Championship Events Will Be Held on January 26.

MANY ENTRIES.

CHICAGO, Nov. 21.—(Canadian Press)—Skaters representing nearly every section of the United States and Canada and many from Europe will compete in the National Outdoor Speed Ice Skating Championship Tournament to be held here January 26-28, it was announced today. Trial races will be held in each section of the country to determine the eligible list for the national event and only skaters of class A, ability and those of class B, who have shown themselves able to compete in class A. races will be entered.

Julian T. Fitzgerald, President of the International Skating Union announced yesterday that the events will include races for senior and junior men and women. Seven races for senior men are planned, five for women and four for junior men.

BOWLING

BANKERS ROLL IN GREAT FORM.

Bankers won 2 out of 3 from Teachers last night in three great games. Bankers rolled 959 in second game. Y.M.C.A. Five-Pin League.

Teachers—				
Richardson	186	135	175	496
Henry	113	166	130	409
Browne	238	161	138	537
Smith	146	206	162	454
Graham	158	118	162	438
Total	841	786	707	2334
Bankers—				
Ostram	140	232	151	523
Tewsley	123	128	141	392
Richardson	135	183	197	515
Hardill	131	213	178	522
Herbison	193	203	150	546
Total	722	959	817	2498

Wednesday—Young Men-Murray.
Thursday—Aberdeens-Can. Woollens.

MOTHER!

Move Child's Bowels with "California Fig Syrup"

Even a sick child loves the "fruity" taste of "California Fig Syrup." If the little tongue is coated, or if your child is listless, cross, feverish, full of cold, or has colic, a teaspoonful will never fail to open the bowels. In a few hours you can see for yourself how thoroughly it works all the constipation poison, sour bile and waste from the tender, little bowels, and gives you a well, playful child again.

Millions of mothers keep "California Fig Syrup" handy. They know a teaspoonful to-day saves a sick child to-morrow. Ask your druggist for genuine "California Fig Syrup" which has directions for babies and children of all ages printed on the bottle. Mother! You must say "California" or you may get an imitation fig syrup.

Nearly one-fourth of the apples shipped in the United States are consumed in the three cities, New York, Philadelphia and Chicago.

THEATRES

GRAND—Ernie Marks' Stock Co. with six big added vaudeville acts.
CAPITOL—Cecil B. De Mille's big production, "Manslaughter," with Thomas Meighan, Leatrice Joy, Lois Wilson. Also balance of premier Capitol programme.
ROYAL—Another special feature programme, including stupendous William Fox production, "West of Chicago," also first run comedy-drama and clean comedy.
REGENT—Doris May in "Gay and Devilish," and the rest of a first-class programme.

Capitol Entertainment

Patrons of the Capitol will find a real treat in store for them in the programme that has been provided for the first half of this week. The feature picture is "Manslaughter," in which Thomas Meighan, Lois Wilson and Leatrice Joy, play a conspicuous part. It is one of the best pictures shown here for some time and includes a thrill at every turn. Thomas Meighan in the role of district attorney, forced to prosecute his sweetheart for manslaughter, gives a faithful portrayal of a moral fight for right even at the expense of sending his sweetheart to the State penitentiary for a period of years. This review does not attempt to give a synopsis of what follows, but rather to comment on some of its features and to commend it to the movie fans of Peterborough. The interesting sequence of events can best be left to those who are fortunate enough to see the picture. It constitutes a spectacular romance of wealth, beauty and the law. Leatrice Joy has a very heavy part to play from the time she skids her high-powered car and brings death to the home of a traffic officer until the concluding climax which is happily worked out to the satisfaction and desire of the audience. The stage settings and costumes are gorgeous.

The programme also included the regular Pathe News which all picture fans like to see, and a short, snappy comedy that gives a zip to this high class programme.

AT THE ROYAL.

CROWDS CHEER JONES IN "WEST OF CHICAGO"

A large and enthusiastic audience greeted the latest Fox production, "West of Chicago," starring Charles Jones, which started a three day run at the Royal Theatre last night.

The action of "West of Chicago" takes place on the Mexican border. The story is exciting and exceedingly well told, the acting excellent, the direction praise-worthy, and the photography a delight to the eye. If you have seen Charles Jones in other films it is enough to say here that in his latest vehicle this excellent actor goes himself one better. There are swiftly running horses, quickly moving trains, and no end of excitement for those who love this form of entertainment. Renee Adoree, who support Mr. Jones, has a difficult role to play and she carries it through with all the charm that this young Fox actress has shown in the past.

The latest Fox production, which began so auspiciously last night, should play to crowded houses.

A ROMANCE DISCLOSED

COPENHAGEN, Nov. 20.—(Associated Press.) — The recent announcement of the engagement of Princess Dagmar, youngest sister of King Christian of Denmark, has disclosed a romance between a maid of royal blood and the poor scion of an ancient family.

The Princess, who is 32 years old, is understood to have been secretly engaged to her future husband, Jorgen de Castenskiold, for some time. He is a nephew of Grevenkop de Castenskiold, until recently the Danish ambassador to the court of St. James.

The engagement was officially announced late in October at Egeland, the summer residence of Dowager Queen Louise, mother of the Princess, in the presence of King Christian and Queen Alexandrine. All other members of the royal family and those of the de Castenskiold family were present.

Queen Louise rose at the end of the dinner and said: "It gives me great pleasure to announce the engagement of my beloved daughter, Dagmar, to Joergen de Castenskiold. May God bless them both."

The Queen then beckoned to Mr. de Castenskiold. He went to the Queen, who kissed him on the cheek, and then King Christian shook him heartily by the hand.

There was special warmth in the congratulations of Prince Aage, who himself a few years ago married a "commoner," the beautiful daughter of Count di Calvi, the Italian minister to Denmark. Before obtaining King Christian's consent, Princess Aage had to resign all claims to the Danish throne.

The marriage of the Princess is to take place the end of November. Wealthy members of the family have presented the prospective bridegroom with an extensive estate in North Jutland, and it is understood that Queen Louise has given the young couple an allowance of 20,000 crowns a year, for young de Castenskiold is only a salaried man. He was formerly an officer of the King's Guards, and later assistant manager of a salmon fishing enterprise in Alaska.

King Christian made it a condition, before giving his consent to the marriage, that the couple must have a country estate.

Ants had developed their present highly organized society long before our ape-like ancestors had settled down into communities.

GRAND OPERA HOUSE | To-night's the Night

THE

ERNIE MARKS STOCK CO.

WILL BE HERE ALL THIS WEEK

TONIGHT, THEY PRESENT

"THE WOMAN"

6—BIG ADDED VAUDEVILLE ACTS—6

PRICES—10c, 20c, 30c and 50c (Plus Tax)

Reserve seats now for any evening.

Who Pays For Advertising?

THIS is a direct and reasonable question; and in the case of Daily Newspaper advertising, intelligently used, the answer is simple: Nobody. **It pays its own way.**

Nobody pays for the new carburetor that gives added mileage to your motor car. **It pays for itself in the gasolene it saves.**

Nobody pays for an improved cash system in a modern department store. **It pays for itself in economy of human time.**

Nobody pays for well planned and written Daily Newspaper advertising. **It pays for itself by reducing the cost of sales and by increasing production.** And it often receipts old bills for follies with advertising labels.

The advertisement in your own local **Daily Newspaper** tells you the best things to buy and where to buy them. Every new purchase helps the whole community to command cheaper and better goods.

Issued by the Canadian Daily Newspapers' Association, Toronto.

MY WAY AND HIS WAY

By George W. Tuttle

I said: "Some great things I would do for Thee."
He said: "In small things thou best servest Me."

I said: 'Great victories I would daily win.'
He said: "Hast overcome thyself?

Look in!"

I said: 'I would lift up my voice in praise."
He said: "My son, learn first thy heart to raise."

I said: "I labor, but little do achieve."
He said, "Who sends the harvest? Just believe!"

ROYAL

HIGH-CLASS WESTERN DRAMA, in Six Parts

"WEST OF CHICAGO"
WILLIAM FOX PRODUCTION

Four Reels of COMEDY—A Laugh from Start to Finish.
MUTT AND JEFF - WORLD NEWS
HIGH-CLASS ORCHESTRA
Last Week the ROYAL Played to Capacity Houses—and THIS WEEK'S PROGRAMME should again pack the House.

ADMISSION—Afternoon 10c and 15c Evening 15c and 20c

Come to Fair's First

Robt. Fair & Co. Ltd.

WEDNESDAY BARGAINS

SATIN DAMASK CLOTHS AND NAPKINS

An extra special for Wednesday. Very fine weave, but a good weight. Handsome design, deep hem, hemstitched.

CLOTH, 2 x 2½ yards. Regular 8.00. Sale price..... **$5.00**

NAPKINS, 20 x 20 inches. Regular $9.00. Sale price, per doz..... **$6.00**

(Will sell Cloths separate from Napkins if so desired.)

THREE HOURS SELLING, 9 to 12 O'CLOCK

(No Phone Orders, Please)

HEAVY GREY ALL-LINEN ROLLER TOWELLING, with white border Will give great wear. 17-inch. Three-Hour Sale at, yard..... **17c**

22c HEAVY CREAM ENGLISH FLANNELETTE, 27 inches wide. Three-Hour Sale price, yard..... **17c**

A HALF PRICE REMNANT SALE AT THE STAPLE COUNTER, THAT WILL BENEFIT MANY

Remnants of White and Factory Cotton, Plain and Circular Pillow Cottons, Bleached and Unbleached Sheetings, Table Linens, Towellings, Flannelettes, etc.

75c Sateen Comforter Covering, 36-inch, yard 39c

$1.25 Bleached and Half-Bleached Table Damask, a good heavy quality, yard $1.00

85c White Bath Towelling, with wide orchid border, for Xmas towels, 20-inch, yard 65c

55c Grey Union Flannel, 27-inch, yard 40c

$2.75 White 11/4 Flannelette Blankets, every pair perfect. Wednesday special, pair $2.35

Dress Goods, 50c Yd., Silk $1.59 Yd., Duchess Silk, $2.95 Yd.

$1.00, $1.25 DRESS GOODS FOR 50c YARD

Our regular November Clean-Up Sale of odd lines. This time the price will be 50c yard. Serges, Fancy Materials, Black and White Checks, etc. Many colors to select from. 36 to 42 inches wide.

300 YARDS $2.25 BLACK PAILETTE DRESS SILK, ON SALE FOR $1.59 Yd.

Take advantage of this Christmas Silk Sale and make a blouse, skirt or dress length one of your gifts. 36-inch.

50 YARDS $3.50 "GUARANTEED" BLACK DUCHESS SATIN ON SALE FOR $2.95 YARD

A one-day special price of our best quality Duchess Satin in full 36-inch.

Housefurnishing Specials

LINOLEUM REMNANTS, 4 TO 16 YARDS, REG. $1.10 YD., SALE PRICE SQ. YARD 79c

Our regular fall clean-up in Remnants at a very low price for the good $1.10 quality.

$4.00 Tapestry Rugs, 27 x 54, blue and brown colorings. Special Sale price, each $2.39

$1.10 Cocoa Door Matting, 36-inch, yard 85c

40c Fancy Cretonnes, for curtains or covering boxes, 36-inch. Sale price, yard 29c

$1.35 Colored Madras, 45-inch, yard 69c

$1.00 Cream Bungalow Nets, with finished edges, 45-inch. Wednesday, yard 49c

$5.00 Tapestry Table Covers, 2 x 2¼ yards, in crimson or green, each $2.98

75c Hemstitched Marquisette, white or cream, 36-inch. Sale price, yard 35c

35c Lace Edge Scrim, hemstitched, for bedrooms or kitchens, for, yard 18c

Coats, Dresses, Jumpers

$30.00 WINTER COATS AT $7.25 EACH

Odd lines from last week's selling, that were up to $30.00, go on Sale at 9 a.m. tomorrow morning.

$35.00 VELOUR COATS, WITH FUR COLLAR AND CUFFS, NAVY, BROWN AND REINDEER SHADES. SALE PRICE TOMORROW, EACH $29.00

NAVY SERGE DRESSES, SIZES 16, 18 AND 20, THAT WERE UP TO $15.00. SALE PRICE, EACH $7.00

3 ONLY $10.00 JERSEY JUMPERS, IN NAVY AND SAND, TO BE CLEARED AT, EACH $3.50

$4.00 BROMLEY PULLOVERS, CERISE WITH SAND COLLARS, FOR, EACH $2.98

$1.50 KNITTED UNDERSKIRTS TO BECLEARED AT, EACH 85c

Bath Robes, Velvet, Hosiery

$3.75 Bath Robes, 72 x 90 inches, with tassels, a great variety of designs to select from, at $7.50

$3.00 Bath Robing, reversible, 72-inch, yard $2.50

$5.00 Costume Velvet, in black, brown and navy, 36-inch, to clear at, yard $4.00

$1.50 Scotch Fingering, 4-ply yarn, white, greys, black and scarlet, per lb. $1.25

Penman's "95" Brand of Natural Vests and Drawers, all sizes ..... $2.50, $2.65 and $2.75

$1.65 All-Wool Black Cashmere Hose, with white clock, 10 pair only, pair $1.35

$1.25 and $1.50 Boys' All-Wool Worsted Hose, sizes 7 to 9, to clear at, pair 90c

Local News

DR. T. P. McCULLOUGH

Eye, Ear, Nose and Throat specialist 166 Brock St. 'Phone 36W. dtf

FOR THE BEST BOWLING.

Drop in at Jake Solomon's Water Street Bowling Alleys. d-t-f

PRIVATE TUITION.

Rev. John Bleadon Meyer, B.A., D. D., Phone 2017J, will give Private Tuition in French, Latin, Greek, or other Arts course subjects. 6d124 6711

Ginger Wine Recipe.

Ginger wine, made with Parke's Ginger Wine Essence, makes a delicious temperance beverage. It is easy to make—just add sugar and water. 25c. and 50c. bottles. At Bond's Drug Store, corner George and Hunter streets.

A DANCE

Will be held at Indian River Hall, by Frank Vann on Friday evening, November 24th, at 8.30 p.m., to 2 a.m. Taylor's Orchestra. Admission $1.00. Ladies provide light lunch. 4d122 6473

TAXI LIVERY

Excellent equipment. Just added new seven passenger McLaughlin, now running—2 seven passenger cars. For good service telephone Herb. Stinson's Taxi Livery. 'Phone 480. dtf

NOTICE.

The Rev. R. B. Grobb's lecture in aid of St. George's church, will be given in St. John's Parish Hall, not in St. George's, as announced Sunday, on Thursday, Nov. 23rd. Admission 25c. 2d-120-6737.

WHITEHOUSE & SON, Pianos,

Expert Piano Tuners and Repairers. All work done as in the factory. Give us a call, or send us an order. 118 Hunter street, Peterboro, Ont. Phone 981W. tts-116 5680

BRITISH COLUMBIA SHINGLES

All Best Grades—Also Eastlake Steel Shingles, Corrugated Iron and Ready Roofing.—Fred H. Rowan, 607 Weller Street. 'Phone 851.

SAWS FILED AND SET CLIPPER PLATES GROUND.

Scissors, knives and razors sharpened. Razors honed, ready for shaving. Surgical instruments ground. Umbrellas repaired and recovered. Wm. Taylor & Son, the Sheffield Cutlers, 216 Hunter street west. t. t. s.

AUTO LIVERY AND TAXI SERVICE

Phone **224** for comfortable closed and heated cars for every occasion. Prompt service. For weddings, and funerals. Cars meet all trains. A trial solicited. Harold Dunford, 213 Hunter street. 26d141 6646

BAZAAR.

The Rebekah Lodge Bazaar will be held Thursday and Friday, Nov. 23 and 24, in the United Farmers' Club-Rooms, over the U.F.O. Store, Simcoe Street. Afternoon tea will be served. 3d-120-6686

AUCTION SALE

Of Farm Stock and Implements at the home of Mr. F. E. Pearson, Lot 31, Con. 16, Township of Smith, County of Peterborough, on Wednesday, Nov. 22, at 1 o'clock sharp. 5 head horses, 11 milch cows and young stock. Everything will be sold without reserve as Mr. Pearson is giving up farming. F. J. Bullied, Auctioneer. 3d-120-6698

TYPEWRITERS TO THE FRONT

We have in transit some very fine NEW and REBUILT Oliver typewriters. Wait for our NEW PORTABLE Machine. Our NEW SUPPLY of carbon paper and ribbons is real genuine quality. Get some.

Nelson's Typewriter Co., 332 1-2 George street

WINNERS IN DRAWING.

The bazaar held last week under the auspices of the Ladies' Auxiliary to the G.W.V.A. and closing on Saturday night proved a wonderful success. Following are the lucky holders of winning tickets in the drawing: Ticket 68—Mrs. J. Cridland, a shawl. Miss Jeffie Scholey the doll set of furniture. Mrs. G. MacFadden, the bed-spread and pillow shams.

TENDERS WANTED.

Sealed Tenders, addressed "Dr. A. Y. McNair, Provincial Board of Health Laboratories, Peterborough," and marked "Tender for Alterations," will be received up to Saturday, November 30th, 1922, at 4 o'clock p.m., for alterations in the laboratory. Specifications may be seen at my office in the City Building. The lowest or any tender not necessarily accepted.

3d-121 A. Y. McNAIR.

THE STAR'S CONTEST

For Lovely Canadian Children.

Does the most beautiful child in Canada live in Peterboro? The Toronto Star wants to know and has instituted a contest to find out. A wonderful list of 15 prizes is offered. This honor may come to Peterboro and to you. Photograph taken 1922 must be submitted before Dec. 12th. Arrange for an appointment at once at the Roy Studio. It is worth while. 3d121 6740

TENDERS FOR GARBAGE REMOVAL

Sealed Tenders addressed to the City Clerk Peterborough, and endorsed "Tender for Garbage Removal" will be received up to five o'clock p.m. on Tuesday, the 28th day of November, 1922 for the collection and removal of ashes garbage, etc. The area to be covered and other particulars may be obtained at the office of the undersigned. The lowest or any tender not necessarily accepted.

S. R. Armstrong
2d 15 21 City Clerk.

More Than One Pair

Every man should have more than one pair of CUFF LINKS. He gets tired of seeing and using the same pair all the time.

Any man will appreciate one of our new pairs of 10 or 14 kt. in White, Green or Yellow Gold for Christmas.

We have a fine selection now to choose for that gift. Prices $6.00 to $15.00.

Warne Bros.

149 George St. Diamond Hall

NOTICE.

Are you keeping in mind George street church Christmas Fair on Nov. 30th and Dec. 1. 1d-120-6744

W.O.W. DANCE.

At the W.O.W. Hall, on Thursday evening, November 23rd, starting at 8 o'clock. Refreshments. Admissions 25c. 3d122 6755

NOTICE.

The Rev. R. B. Grobb will repeat his lecture illustrated with lantern slides on his trip abroad, in aid of St. George's Church, in St. John's Parish Hall, on Thursday, November, 23rd. Admission 25c. 1d120 6748

RUMMAGE SALE

In St. Andrew's Sunday School Hall on Thursday afternoon, Nov. 23 sale of new and second hand articles. Doors open 1 o'clock. 2d 121 6745

A VISITOR HERE

Mr. Alfred Bruce, manager for Friedheim, the noted Russian Pianist is a visitor to Peterborough, the guest of Mr. Lawson of Heintzman Hall.

COMEDY.

The Modern Lochinvar, under the auspices of the Teen Age Boys and Girls of Trinity S. S., in Reid street Hall Friday evening, November 24th. 6d-120-6609

VISITED MILLINERY MARTS.

Miss Gillespie and Miss Sargison, of Robert Fair & Co., Ltd., returned last evening after making extended purchases in the latest styles in millinery and ladies' ready-to-wear.

A CORRECTION.

In the obituary in the Examiner yesterday of George E. Williamson, it should have read George E. Williams, formerly secretary of the Y.M.C.A. here from 1887 to 1907. The death took place suddenly in Montreal.

WELDING.

Engine Heads, Engine Blocks, Stove and Machinery Parts Repaired by our Oxy-Acetylene Process. Water Motors and Gramophones Repaired. All work guaranteed. — Millard's Bicycle Shop, 225 Hunter Street. Phone 234J. 5d-124

PETER ROBINSON CHAPTER BRIDGE.

At the residence of Mrs. Robert Neill, 359 Hunter street, Tuesday afternoon and evening, Nov. 28th. Tables may be reserved for the afternoon by 'phoning Miss Rosamond Huycke, No. 835, or Miss Marion Grieve, No. 704J. The tea hour will be open. 1d-120-6754

NOTICE.

King George Home and School Association, Ashburnham, will hold a Tea on Wednesday, 22nd November, Afternoon and Evening, at the Home of Mr. and Mrs. L. Yeates, 266 Burnham Street. Musical programme. Candies for Sale. Tasty Refreshments. Silver Collection. All and Everybody Welcome. 1d-120-6742

CHRISTMAS COMES EARLY

It is not too early to select your Christmas presents. Our store is full of new and seasonable goods. Make your selections now and we will hold anything until you want it; on Sleighs, Skates, Hockey Shoes, Flashlights Hockey Sticks we cannot be beaten. —White Bros. 174 Hunter West. Open every evening. d 21 23 25

CHATEAU LAURIER

The Grand Trunk have just issuel a very handsome leaflet calling attention to the several attractive features of the new well-known Chateau Laurier at Ottawa. Leaflet is printed on heavy satin finish coated stock in five colors and gold, and makes a very attractive piece of literature and in harmony with the excellent services offered by the Chateau Laurier. 1d 120

JAMES R. MacDONALD TO LEAD THE LABOR PARTY

LONDON, November 21 (Canadian Press). — James Ramsay Macdonald, member of Parliament for the Aberavon Division of Glamorganshire, and long prominent as a Labour leader was to-day elected as Leader of the Parliamentary Labour Party.

MARY McSWINEY IS STILL ON THE JOB.

DUBLIN, November 21 (Canadian Press). — There was no change today in the condition of Miss Mary McSwiney, who is on a hunger strike in Mount oy Prison.

WEDDING BELLS

FORSYTH—HOLDEN

The marriage of Miss Edith Holden to David Forsyth, both of Peterboro, took place in Hamilton on Thursday, Nov. 16th.

OBITUARY

GEO. E. WILLIAMS

MONTREAL, Nov. 21.—George E. Williams, prominent church and Y.M.C.A. worker, 347 Northcliffe avenue, died last night after a year's illness. He was a son of the late Rev. Wm. Williams, Hampton Hill, Middlesex, England. He was born in New York and educated in Sheffield, N.B., coming to Montreal at an early age. He had served as Y.M.C.A. secretary in Peterboro Kingston and St. John; he had also worked for several years with the Y.M.C.A. in England and had been for some time a director on the metropolitan board of the Y.M.C.A. in Montreal. Mr. Williams had also been secretary of Emmanuel Congregational Church and was president of the foreign missionary board of the Congregational Missionaries of Canada.

He is survived by his widow, Mrs. Anna M. Williams, one daughter, Mrs. Anna Louisie Shearman, and several brothers

WILL SOLICIT THE AID OF AMERICAN PRESIDENT

WASHINGTON, Nov. 21.—(Canadian Press.) — Peter MasSwiney, brother of Mary MacSwiney, who is hunger striking in Mount Joy prison, Dublin, was here yesterday, in an effort to enlist the aid of President Harding in obtaining her release. He has not yet been able to see the President.

WINDSOR MAN JUMPS FROM A FERRY BOAT.

WINDSOR, November 21. Canadian Press. — "Goo bye, I go drown myself," was the contents of a note found at the home of John Scalabansky, by his wife, following the wild leap of her husband over the side of the Walkerville ferry boat.

Mrs. Scalabansky states that he had complained on Monday of being "sick in the head" and that he had threatened to drown himself.

PASSENGERS RELATE STORIES OF PIRACY

HONG KONG, Nov. 21.—(Canadian Press.)— Stories of a female pirate and her desperate band of Chinese buccaneers who yesterday seized the British steamer Sui-An, overcame the crew after a sanguinary battle and then escaped with all the cash and valuables on board, were related by passengers who were landed from the vessel yesterday afternoon. Two of the ship's crew were killed and several wounded.

A NEW ESTIMATE OF EIGHTY LIVES LOST

MEXICALI, Lower California, Nov. 21.—(Canadian Press.)— New estimate of eighty lives lost in disaster to steamer Topolobampo early yesterday at La Bomba, on the Gulf of California, was received here last night.

NATIONAL CONFERENCE TO BE HELD IN CANADA

TORONTO, November 21 (Canadian Press). — The General Committee of the Students' Christian Movement of Canada has announced that the Rev. Herbert Gray, D.D., of Glasgow, will arrive in time for the first National Conference of Canadian Students which meets in Convocation Hall, Toronto, on 28th December to 2nd January.

Dr. Gray will give an address each morning at the Conference, and after the Conference will visit practically all the Canadian Universities, spending a few days in each centre.

It is expected that Dr. Gray will arrive in Toronto about Christmas Day.

SUCCEEDED FORMING A NEW CABINET GERMANY

BERLIN, Nov. 21.— (Canadian Press.) — Wilhelm Cuno is Germany's fifteenth Chancellor and first non-partisan, non-parliamentary holder of that post in the new republic. He has succeeded in forming his cabinet, but announcement of its membesr will not be made until this afternoon.

J. P. MORGAN LAID UP WITH A SLIGHT COLD

LONDON, Nov. 21.— (Canadian Press.)—J. P. Morgan is indisposed at his home in Watford, seventeen miles outside the metropolis, it was learned here last night. He is suffering from a slight cold.

Chicken Dinner

Wednesday, Nov. 22
11.30 to 1.30

TIFFIN TEA ROOM

Cor. Charlotte and Bethune Sts.

50c

SOUPS
Bean or Tomato
Roast Chicken and Jelly
VEGETABLES
Mashed Potatoes
Cream Parsnips
DESSERT
Mince, Apple Pie
Or Ice Cream
Bread and Butter
Pot Tea or Coffee

Society

The many friends of Mr. Harry Nugent, 514 College Street, will be pleased to know he is doing nicely in Nicholls Hospital. He had the misfortune to break his leg while working in the Wm. Hamilton Foundry a week ago.

Rupert Gliddon returned home today after attending the Joseph Hoffman recital in Massey Hall, Toronto, yesterday.

Mrs. Lennox McLaren will receive on Wednesday and Thursday afternoons, 23rd and 24th November, at 193 Aylmer Street.

Miss Eleanor Morrow, Gilmour street, underwent an operation for appendicitis to-day in St. Joseph's hospital.

Mrs. S. T. Medd leaves for Montreal to-night where she will represent the Local Council of Women at the meeting of the executive of the National Council of Women, which is being held there.

TEA DANSANT.

A Tea Dansant will be held by the Catholic Women's League in St. Alphonsus' Lyceum on Thursday afternoon from 4 to 9 p.m. Extensive arrangements are being made for the entertainment of the guests, and the hall is being beautifully decorated. Silver collection. Everybody welcome. Music of the best variety will be provided for the dances. 2d-121.

LONDON DENTIST WAS ACQUITTED OF PERJURY.

SARNIA, November 21 (Canadian Press). — Dr. James Allen Millie, of London, was to-day acquitted on the charge of perjury in connection with the evidence given at the recent trial of Edward McMullen, now serving fourteen years in the Penitentiary for his part in the robbery of the Wyoming Bank.

The Examiner News Agents

CENTRE WARD.

LeBarr's Bookstore, Charlotte street.
Saden's Bookstore, Hunter street.
Graham's Book Store, Charlotte street.
Grimes's Barber Shop, George street.
Kirk's Grocery, Hunter and Pethers.
Sutherland's Grocery, Opposite Market
Trebilcock's Book Store, George street.
Empress Hotel, Charlotte street.
Jos. Longo, 87 Hunter Street.

NORTH WARD.

Walton's Grocery, Benson street.
Hooper's Confectionery, North Store.
Bell's Grocery, Auburn.
James Harrison, corner Smith and Water

WEST WARD

A. M. Cowling, Charlotte and Downie Streets.
Boorman's Confectionery, McDonnel St.
Routley's Grocery, Brock and Park street.
Brooks' Grocery, McDonnel street.
Roberts' Grocery, McDonnel street.

EAST WARD.

Boorman's Confectionery, Hunter St. E.
Anthony's Fruit Store, Hunter St. East.
Manice's Grocery, Hunter Street East.
Speer's Grocery, Hunter Street East.
Burgess' Grocery, Downer's Corners.

SOUTH WARD.

Stewart's Confectionery, corner Stewart and Dalhousie streets.
Frost's Grocery, New Chamberlain St.
Inch's Grocery, near Crawford's Grove
Rook's Grocery, Prince street.
Doyell's Grocery, Lake and Aylmer Sts.
Thompson's Grocery, Aylmer and Townsend streets.
Arnott's Grocery, Park and McGill Sts.
Holden's Grocery, Lock street.
Grady's Grocery, Lock street.
Quinlan's Barber Shop, corner Rubidge and Townsend Streets.

IN CAMPBELLFORD.

J. Ernest Birks.

BLUNDERS

WHY IS THIS WRONG?

The answer will be found among today's want ads.
(What "Blunder" do you suggest?)

Skilled Surgeons Require Keen Sight

Particularly does this apply while performing *delicate* operations where *lives* may be at stake.

Our profession of optometry has also an element of grave responsibility, inasmuch as *eyesight* is at stake.

You assume no risk if we attend to the preservation of your vision.

Our Examinations Are Accurate in Every Particular.

Fowler's Optical Parlors
373 George Street
Peterborough

"We Take Out The Spots"

PHONE 250

Ladies' and Gents' Winter Suits and Overcoats Cleaned Dyed, Pressed or Repaired by experienced workman.

PARKER'S DYE WORKS

Cleaners and Dyers

177 CHARLOTTE STREET. 'Phone 250.

NEW YORK, Nov. 21.—Soldiers bonus, new tax legislation and foreign situation have been relegated to back ground for time being at least. Main argument now employed by bear element is that remainder of year will witness profit taking for tax purposes. Many holders of stocks have already established losses against taxes and there may be considerable buying back before the end of the year. Then there are many shorts who will buy in for tax purposes.

BIRTH.

NICHOLLS.—To Mr. and Mrs. W. G. Nicholls, 473 King street, Nov. 18th, a son.

MARRIAGE.

STEVENSON — FINLEY. — In Sudbury, on 18th of November, 1922, the marriage was solemnized of Alice Finley, of Peterborough, and Jack Stevenson, of Pakesley.

DIED.

DOBSON.—Died, at 3.45 p.m. Nov. 20, Eliza Smith, daughter of the late Joseph Smith, and wife of Mark Dobson, at her residence, 300 Smith street.

Funeral to take place on Wednesday, 2.30 p.m. Nov. 22. Private.

WEDNESDAY SPECIALS

SAUER KRAUT 3 for 25c	**ROUND STEAK** 24c
SIRLOIN STEAK 28c	**YORK BRAND** Peas ..... 15c; Corn ..... 2 for 25c; Tomatoes ..... 2 for 25c

New Centre Meat Market

192 Charlotte St. Phones 760

The Best Coffee Machine

on earth will not make a good beverage unless the coffee be good. But anybody can make fragrant, delicious, invigorating coffee from the coffee we sell. Try a pound and be convinced. Try our double strength tea, too. It goes twice as far and is twice as good. Our pure cocoa is our pride and that of many discerning housekeepers.

PHONE 929 162 CHARLOTTE STREET
J. JOHN TEA MERCHANT
PETERBOROUGH ONTARIO

LATE WANT ADS.

CEDAR DRY IN STOVE LENGTH $7 per cord delivered. C. E. Moore, R. R. 2. 3d122 6525

Send Your Photograph!

WHEN did *you* last send your *best* friend your photograph?

Surely there is no better time than now to visit our studio. We are ready to show you the newest styles at prices that are most reasonable.

Roy STUDIO
140½ HUNTER ST.
"The Photographer in Your Town"

Dr. Goodwin
Chiropractor
Palmer Graduate
106-108 Barrie Building
Lady Attendant Phone 241
Hours: 10-12 a.m., 2-4 and 7-8 p.m.
Office closed Tues. and Thurs. Eves.

"It's Confidence That Does It"

Citrons

Prime for Preserving, 3 for 25c

Reindeer Flour

98 lb. Sack $3.75
Prunes ..... 2 lbs. 25c
Dates ..... 2 lbs. 25c
Peaches ..... lb. 30c
Valencia Raisins ..... lb. 25c
Shelled Almonds ..... lb. 50c
Almond Paste, pure, 4 ozs. 25c
Candied Cherries, 4 ozs. 25c
Blended Jam ... 2 lb. tin 25c
Pure Plum Jam 4 lb. jar 85c
Mother's Jelly, 2 tumblers 25c

PORTER S. WHITE CO.

'PHONE 208 334 GEORGE

12 PAGES

The Evening Examiner

PROBABILITIES.
Moderate northwest winds, partly cloudy. Thursday, westerly winds, fair and milder.

VOL. LI., No. 120 PETERBOROUGH, WEDNESDAY, NOVEMBER 22, 1922 PRICE THREE CENTS

THE COUNTY COUNCIL OPPOSE NEW HIGHWAY THE NORTH COUNTRY

Such Was Their Decision This Morning on Eve of Visit From Hon. F. C. Biggs, Minister of Public Highways -- Want Roads Improved for Business and Not for Tourists.

APPLY FOR GRANTS

The county council will stand pat in its opposition to the proposed provincial highway from Peterboro to Algonquin Park. Such was their decision this morning, and although their thumbs are down on the major project they desire that this road through Smith and Douro be assumed as a county provincial road.

The difference is largely a matter of cost, and the members of the council believe that a county provincial road would serve the traffic practically as well as a provincial highway.

The resolution by Reeve Coughlin, seconded by Deputy-Reeve Anderson follows:

"That this council insist on the adoption of the road from the city limits by way of Nassau through Douro to Lakefield, and thence to Young's Point, through Douro, as a county provincial road; and also that the government be requested to grant $1000 a mile to the county for the improvement of the road from Young's Point north to Clysdale in Chandos township; and also that the attention of the Department be drawn to the necessity of a similar grant for the road from Buckhorn to the Catchecoma summer resorts through Harvey township."

One of the comments in the discussion this morning was that this question was primarily a responsibility of the County Council, and that its representations should be very seriously considered.

The council is cooperating with the city council in a reception to the Hon. Mr. Biggs, and fifteen of the members were in the party that went to Buckhorn this afternoon. They will also attend the banquet to the Minister of Highways at the Empress Hotel to-night.

WOMAN HELD ON CHARGE SHOOTING HER HUSBAND.

Dominion Fair Wage Officer Shot in His Office in Calgary —Woman Held by Police.

CALGARY, Alta., Nov. 22—(Canadian Press).—F. E. Harrison, Dominion fair wage officer, lies in hospital, shot through the left breast and his wife, Zeta Mabel, is being held by the police. Harrison entered his office Tuesday evening, accompanied by a friend. They met Harrison's wife there and she requested the friend to leave. As the third person made his way downstairs he heard two shots behind him. Harrison staggered down to the street and was taken to the hospital. The police alleged Mrs. Harrison has shown signs of a disordered mind. She has been obsessed with the mania that her husband was on the point of eloping with some other woman.

WOULD DISCARD MANY OF THE PRESENT HYMNS.

OTTAWA, Nov. 22.— (Canadian Press.)— Seventy-five per cent. of the hymns in present day hymn books should be discarded because they only petitioned favors and praise, and congratulated church goers, instead of praising God, as originally intended, Rev. Dr. A. B. Winchester, of Toronto, said at a large meeting at Westminster Presbyterian church here last evening. He called upon the Lord to make few more saints or reformers to revise hymnology. Dr. Winchester's remarks were directed at hymns such as "And Sure Our Captain Can Depend on Me."

SIX CARS ARE DERAILED NEAR BROCKVILLE TO-DAY

BROCKVILLE, Nov. 22.—(Canadian Press.)— Six cars on an east bound Grand Trunk freight train were derailed at Morrisburg station this morning. A wrecking train has left here to clear tracks. There were no casualties.

CYZICUS SANCTORUM NO. 24 O.O.H.&P.

Sheiks and Tribesmen don't forget to be on hand for the meeting Friday November 24th at 8 p.m. Election of officers and other business of import ance.—G. Hillier, G.H.

Woman Kills Self As She Entertains

Drinks' Poison While Guests Make Merr

KALAMAZOO, Mich., Nov 22 The body of Mrs. Evelyn Blum, who killed herself in a very spectacular manner Saturday night as she entertained a company of guests at an oyster supper in her home, was taken to her old home, Holland, Mich., for burial.

The woman had been living here under the name of Mrs. Evelyn Walker, which she assumed last summer after her husband obtained a divorce. Family troubles, culminating in the divorce, is believed to have caused melancholy.

During the merrymaking by the guests, Mrs. Blum suddenly slipped away to her room, drank poison and staggered back to the seat she had just vacated, where she dropped dead

OBTAINED BOTTLE OF GIN ILLEGALLY

Charles Scriver of Hastings Also Operated Still --Fined $500.

Charles Scriver, of Hastings, was charged before Magistrate Langley yesterday with having liquor in a place other than the dwelling-house in which he resides.

The facts brought out at the trial were that on Sunday evening, Nov. 12, Scriver ran down William McKay, who with his wife and children in a buggy, was on his way to the Baptist Church in Norwood, overturning both the buggy and car, but fortunately hurting no one, although Mrs. McKay's baby was thrown some distance away out of its mother's arms.

Those who came to the rescue stated that a bottle produced in court was found among the things thrown out of Scriver's car, containing a small amount of apparently home-brew liquor, which on analysis proved to be over fifty per cent. proof spirits. Evidence was also given that the other contents of Scriver's car smelled very strongly of spirits of some kind. Scriver himself denied any knowledge of the bottle whatever and swore that he had had no liquor of any kind with him and that he had not drunk a drop of liquor for months.

Under cross-examination, Scriver admitted that he had pleaded guilty to having a still last January, and that he had obtained a bottle of gin illegally through a doctor last August.

In giving judgment the Magistrate stated that the prosecution had presented a complete chain of evidence connecting Scriver with the liquor, and that he had failed to give a satisfactory reason for having it in his possession. He was fined $500 and costs.

A further charge of being drunk in a public place was dismissed. Mr. Joseph Wearing acted for the prosecution and Mr. C. R. Widdifield for the defence.

IMPROMPTU CONCERT AT ST. GEORGE'S CHURCH.

Good Programme of Vocal and Instrumental Music Delighted Guests.

The annual card party, under the auspices of the A. O. H., was held last evening in the Immaculate Conception Parish Hall, and proved a very pleasant and successful evening. The lady's prize, consisting of a genuine cut-glass berry bowl, was won by Mrs. Stephen Grisdale, and the gentleman's prize, a box of cigars, was won by Joseph Kearns.

The organisation wishes to thank Jack Woodhouse for preparing the hall, also the ladies who so kindly gave their assistance in preparing the refreshments, viz., Mesdames B. Gilman, D. Hoolihan, Misses M. O'Toole, H. Guerin, and Agnes Gilman.

A PLEASANT EVENING WITH THE HIBERNIANS.

Acceptable Prizes for Lady and Gentleman Winners at Cards —Dainty Refreshments.

An enjoyable time was spent by the Men's Club of St. George's Church, South Peterborough, in the Parish Hall last night.

After a few minutes had been taken up with the business of the club, an impromptu concert was held, consisting of piano and violin selections, vocal solos, and community singing.

The club were glad to have as their guests several members of St. John's Chapter of the Brotherhood of St. Andrew.

TURKEY CLAIMS OLD TERRITORY WITHIN THRACE

Demand Firmly Opposed in Lausanne Conference by M. Venizelos, Delegate for Greece.

SYRIA'S STATUS

LAUSANNE, Nov. 22.—(Canadian Press).—The question of disposition of Western Thrace came definitely before the Powers to-day when Ismet Pasha presented to the Commission on Military and Territorial Matters, Turkey's claim to all the territory embraced within her frontiers of 1913.

M. Venizelos, for Greece, immediately opposed the claim and was supported by the Jugo-Slavs and the Roumanians, who favored maintaining the Maritza River the far western boundary of Turkey in Europe, and agreed with him that there should not ever be a prebiscite to decide the sovereignty of the disputed territory as Ismet suggested.

The delegation representing Syria arrived to-day, demanding that the conference grant independence to their country, which was given the status of a French mandatory state by the Allied Supreme Council at San Remo in 1920.

In presenting his demands for Western Thrace to-day, Ismet Pasha limited himself to the bare claim for territory and a vote by its inhabitants. Lord Curzon, who was presiding, pressed Ismet for an argument in support of his claim, but the Turkish delegate, while reinforcing his opening statement slightly, showed a disposition to wait until all the others had laid their cards on the table.

Broken Greece.

Ex-Premier Venizelos began his argument against this claim by feelingly contrasting broken Greece of to-day with Greece that, he said, had carried on war against Turkey for the Allies. Greece, after all, was one of the Allies, he declared, while Turkey was on the enemy's side.

The present conference was not being held simply to settle differences between the Turkish victor and beaten Greece, he pointed out, but to make peace between the Allies and one of the countries they had vanquished.

Outlet to Sea.

At this afternoon's session Premier Stambouliski, or Bulgaria, was prepared to present his views on this question, and also with regard to Bulgaria's claim for her promised outlet to the sea.

Ismet Pasha also was to present his reply to the arguments advanced by M. Venizelos.

It was remarked by observers that the presentation of Jugo-Slav and Roumanian views indicate the existence of an understanding among the Balkan States in opposiiton to Turkey's aspirations. Both Foreign Minister Minchitch of Jugo-Slavia Minister Ninchitch of Jugo-Slavia mania argued against permitting the Turks to go beyond Maritza, and urged that the neutral zone be established on either side of the river.

NORTH MONAGHAN TO FORM A COMMISSION.

Meeting to Be Held on Friday Evening for This Purpose — Responsible to Council.

North Monaghan residents on the city's fringe are holding a meeting in May's School-house on Friday night for the purpose of considering a proposal to elect an administrative commission for the suburban sections, this proposed body to be responsible to the Municipal Council in respect to finances. All the ratepayers on the city's fringe are invited to attend the meeting, at which the proposition will be explained and discussed.

KIWANIS MINSTRELS TO APPEAR HERE NEXT WEEK

The Examiner will make no charge for obituaries for anyone who fails to survive Alex Dick's impersonation of Sinbad the sailor in the Kiwanis minstrels, which will make their debut in the Grand Opera house on Wednesday and Thursday of next week.

John McKone says every time he hears Joe Worth sing at the Kiwanis minstrels practices he runs around begging somebody to give him a drink.

So far the Examiner has not been admitted to a Kiwanis Minstrel practice so we are not in a position to say how bad it is.

Sufficient to say the public will have a chance to give it a once over on Nov. 29th and 30th in the Grand Opera House.

And remember, the proceeds will be devoted to the under-privileged youth of Peterborough. Book your tickets on Monday next and make sure of a good seat.

LONDON'S UNEMPLOYED PLOT A REVOLUTIONARY PARADE

Communist Faction Busy, But Authorities Take No Chances and Mounted Bobbies Swarm Thames Embankment in Great Numbers

LONDON, Nov. 22.—(Canadian Press).—Extensive precautions were taken by the London police to avoid trouble in connection with the proposed demonstration by unemployed, which morning papers declared was being plotted in Communist quarters with revolutionary intent.

Intervention by a number of Labor leaders, it was hoped, would result in abandonment of the plan for thousands of unemployed to march on White Hall for the purpose of forcing an interview with Premier Bonar Law in Downing Street.

The police were taking no chances, however, and when the hour arrived for the assembling of demonstrators on the Thames embankment, mounted police in great numbers were on hand there and throughout the White Hall area prepared for any emergency.

Shortly after noon a few demonstrators began to assemble on the embankment, some of them with red flags, and the police received reports that other bodies were marching in from the various suburbs.

TO RE-OPEN S.A. TEMPLE ON DEC. 8

Enlarging and Renovation of Building Nears Completion.

The Salvation building and renovating scheme is nearing its completion, and the re-opening will take place on December 8th. Adjt. Smith the local officer is preparing an elaborate programme. This scheme has cost approximately $23,500.00, and will provide without a doubt the best equipped Salvation Army building in Canada.) Great credit is due to R. C. Braund, who has fathered the project and brought it to maturity. To finance the scheme Toronto headquarters gave $7,000.00 cash, the Salvation Army members and adherents $3,400.00 in cash and promises, besides a loan of $13,000.

Adjt. Richardson, financial representative, who has been here for sometime, is anxious that the citizens of Peterborough come to the assistance of the Salvation Army in a very generous way, and a general canvass will be made under the direction of organized workers. There will also be a tag day on December 9. Everybody should assist this worthy effort of the Salvation Army as it means much the to welfare of the boys and girls and young people of this city. There will be two gymnasiums and also a good Samaritan room for police court detention cases and social welfare work.

List of Subscriptions

The following is a list of citizens who have already subscribed.

Quaker Oats Co.,	$ 250.00
W. G. Morrow	100.00
J. W. Meyers	100.00
R. A. Brown, Can Nashua Paper Company	100.00
Mrs. M. G. Wood	50.00
J. E. A. Fitzgerald	50.00
Thomas Barrie	50.00
Miss E. A. Wood	25.00
Miss A. L. Wood	25.00
Peterboro Lumber Co.	25.00
G. N. Gordon	25.00
G. A. Gillespie	25.00
J. C. Turnbull Co.	25.00
Peterborough Canoe Co.	25.00
Canadian Canoe Co	20.00
P. P. Westbye	20.00
Mr. Wilson	15.00
E. G. Patterson	15.00
A. W. Cressman	15.00
R. R. Hall	10.00
W. R. Morris	10.00
R. Neill Ltd.	10.00
F. D. Kerr	10.00
Dr.) R. W. Frank	10.00
Perkin Ince Co.	10.00
Mrs. A. Bentley	10.00
Miss R. Hardwick	5.00
E. A. Peck	5.00
R. B. Rogers	5.00
J. H. Callander	5.00
W. B. Warne	5.00
Friends	7.00
Total—$1062.00	

SIX DEATHS RESULT OF TAKING MEDICINE.

Whole Family Wiped Out — Parents Were Sitting in Chairs and Four Children Dead in Bed.

LANCASTER, Ohio, Nov. 22.—(Canadian Press).—Six members of a family named Henderson were found dead in their home here today. Death is believed to have resulted from some kind of medicine. The father and mother were found sitting in upright positions in chairs before the fire, and the four children were in bed.

DEPUTY LEADER HAS ISSUED A STATEMENT.

LONDON, Nov. 22.— (Canadian Press Cable.)—John R. Clynes, deputy leader of the Labor party, has issued a statement expressing his dislike for the procedure "by which a large number of new members decided for a change in chairmanship before a party meeting was held. Quarrels among leaders have been the curse of parties. I will never take part in them." He states his intention of heartily co-operating with Ramsay Macdonald, Labor chief.

Peterborough Was Silent

When Ontario Mayors Were Discussing Contributions to Fire Sufferers in North Country

With a composite picture of the ruined towns and farm districts of Northern Ontario indelibly stamped in his memory, Mayor W. H. Taylor intends to appeal immediately to local organizations for their active support in raising the money which the provincial relief committee will assess this city. His Worship informed The Examiner this morning that he would endeavor to enlist the Rotarians, Kiwanis, I.O.D.E., and kindred associations that have often shown their willingness to further community and patriotic enterprises. Personally Mayor Taylor believed that the money required for the assistance of the fire victims should be raised by the Government, but when the majority of the municipal representatives who visited Temiskaming, approved of the scheme proposed in a resolution by Mayor A. J. Meyers, of Campbellford, and seconded by Mayor Little of Owen Sound, that the financing of relief be assumed by the Northern Fire Relief Committee on an equitable basis of population or assessment, Mayor Taylor put aside his personal views, and determined to carry out, as far as he could, the funding campaign which will be launched here in a short time.

His Worship told The Examiner that at one of the sessions of municipal representatives, which was held on the journey for the purpose of discussing the question of the needs of the devastated townships and towns, he was hoping and praying that as the representative of Peterboro he would not be called upon. After he had heard Mayors and Reeves tell of their successful and even munificent contributions to the Relief Fund, Mayor Taylor realized that Peterboro's gift of about $1700 was conspicuously small and shabby in comparison with the exceedingly generous response reported by so many other towns and cities.

The trip was a revelation to Mayor Taylor, as in fact it was to the whole company, and it was freely admitted that had the people of Old Ontario comprehended fully the extent of the fire loss their aggregate voluntary contributions would have provided all the money needed when the fund was spontaneously opened on the day after the fire.

In connection with the Mayor's plans the people of this district will be informed by Mayor Tayler and otherwise of the actual needs of the north, and of the splendid spirit with which the farmers and townspeople have gone about the first rough plans toward rehabilitation.

THE NEED IS GREATER THAN FIRST REALISED.

Receipts for Fire Victims Are 1,093.78, But This Sum Should Be Considerably Augmented.

The village of Warsaw, having sent the substantial sum of $60.62 to The Examiner in contribution to the relief fund for Northern Ontario fire sufferers, the grand total received so far is now $1,093.78. But the need in the fire-stricken area being of a far greater magnitude than at first realised, it is hoped that Peterborough citizens will keep up their good work and considerably swell the amount sent into this office to date.

The fund now stands as follows:

Previously acknowledged	$1,033.16
Warsaw Village	60.62
Total	$1,093.78

ARMED BANDITS HELD UP MAIL AND ESCAPED.

CHICAGO, Nov. 22.— (Canadian Press.)—Armed bandits early to-day held up and robbed the post office motor truck carrying air mail matter at Checkerboard Flying Field for transfer to mail plane, kidnapped the truck driver and escaped.

HYDRO SHOWS HUGE DEFICIT FOR ONTARIO

But Rates in Centre of Province Never So Low as Given by Seymour Interests.

COMMISSION MET

TORONTO, Nov. 22. — Sitting yesterday at the Parliament Buildings for the first time since its presentation of the Nipigon report, the Gregory Hydro Commission reverted for the subject of its inquiry to the Central Ontario system. This unit is unique amongst the Hydro enterprises for being provincially, and not municipally, owned, and the trend of yesterday's testimony was guided with the two-fold object of revealing the reason for this distinction in the matter of ownership and of passing upon the Hydro's stewardship of the division since it had been placed under its care.

Peterborough's interests were represented in the persons of City Clerk S. R. Armstrong and W. H. Bradburn.

The first of the foregoing questions was answered by the joint evidence of Sir William Hearst, Hon. Howard Ferguson and Chief Engineer F. A. Gaby. According to them, the municipality of Peterborough had first urged the matter of public development of power in the district, which was already being served by the Seymour power interests. The Hydro made its investigation of the feasibility of the scheme, and finally decided that the size of the locality would prevent two power-generating companies from both operating successfully, but that the project might be profitable if the Seymour lines could be purchased. The Seymour interests refused to sell their holdings individually to the municipalities, so that the Government purchased the complete development and turned it over to the Hydro Commission for management in the interests of the municipalities involved.

Consumers Pay More.

The subsequent future of the system was told by the evidence of Mr. Gaby. Once again it was a story of Hydro activities from which the word "deficit" could not be eliminated, and in which increasing power costs were part of the situation. The system, from the years 1917 to October 31st of the present year, had an accumulated deficit of $207,000, and power costs to the municipalities between Kingston and Whitby had never been so low as when the Seymour companies had been operating. It was further stated by Mr. Gaby that the courts which would probably have to be followed when the system's bonds for the $8,350,000 purchase price should fall due would be to refund them.

Mr. Gaby contended to chairman that the system as a commercial enterprise had been profitable." It had, he claimed, paid its way and earned sufficient to meet the renewal fund of $1,250,000, which was obligatory upon it by the Government Act.

Chairman Gregory, however, quoted from the unit's balance sheets and showed that only in the year 1920 had there been a surplus earned. Even it had been due, not to the power project, but to an unexpected profit of $200,000 which a pulp mill, acquired along with the power properties, had returned.

Mr. Gaby thereupon argued that the renewal reserve which was required from the system was too high, and that the $1,250,000 which was to its credit should be placed against the $207,000 deficit. He admitted to Sir Adam, however, that this money had gone into renewals and line etxensions and that no sinking fund for the redemption of the outstanding bonds had been created. He considered that the re-funding of the bonds when they should become due would be the logical way to handle that end of the enterprise.

Diverted Government Grant.

The commissioners endeavored to probe one of the Hydro's irregularities in the matter of the expenditure of a grant of $1,700,000 which the Legislature had made to the Central Ontario system. Mr. Gaby admitted that the grant had been diverted to another Hydro unit altogether, although he stated that the money had later been returned to the Government.

"What," asked Commissioner Haney, "was your authority for diverting a Government grant from a Government enterprise to a purely Hydro enterprise?"

Mr. Gaby was of the opinion that at the time the Hydro Commission had not considered that it had needed any authority.

The old question of the Hydro's decided stand against making "fish of one and flesh of another" amongst its customers aws then brought up, Commissioner Lloyd Harris pointing out the diversity of contracts and rates which the various municipalities served by the Central Ontario system enjoyed. Mr. Gaby stated, however, that the Central Ontario system was not managed upon the basis of the municipalities being partners in the power undertaking, but strictly as a business concern of the Ontario Government. Certain of the municiaplities which might be enjoying favors to-day, he stated, might be paying more than cost for their

(Continued on page 8).

CANON QUARTERMAINE SAYS GOVERNMENT IS TO IMPROVE SCHOOLS

Father Asks Death For Deformed Baby

Doctors Refuse Plea, Assert Child's Brain is Normal

CHICAGO, Nov. 22. — A father's plea that his two-day-old deformed baby girl be scientifically put to death was overruled by physicians today.

The child, normal mentally, has neither arms nor legs. The father, James C. Lebrasca, begged that she "be not allowed to live", surgeons asserted.

The case of Baby Bollinger, who was scientifically allowed to die several years ago, after the the late Dr. Harry Haiselden, attending physician, refused to perform a simple operation that would have saved the child's life, was recalled.

Baby Lebrasca was born Saturday Dr. Benjamin H. Breakstone, attending physician, after a consultation with his colleagues, Drs. Mandel and Brownslein, ruled against the father's appeal.

"The child's brain is normal—it may become a mental genius —we have no right to cause her death," he said.

"The deciding point is whether the child if permitted to live will be a burden on the community. Society should be required to step in and care for such a baby, attend to its wants and educate it."

Children's Protection Act Has Been a Valuable Aid to Ontario—The Annual Meeting of the Children's Aid Society.

OFFICERS ELECTED

The annual meeting of the Children's Aid Society was held in the Chamber of Commerce rooms last evening, and was fairly well attended. B. F. Ackerman occupied the chair, and called on Rev. Dr. R. C. Blagrave to open the meeting with prayer. The secretary, John Edgar, read the minutes of the last annual meeting, which were confirmed. Mr. Ackerman, the president, gave a brief address, explaining his appointment, which was made in July to take the place of Rev. F. E. Malott, who had removed to Belleville. Mr. Ackerman paid a tribute to the work of Mrs. Rogers, the matron, who has done excellent work. The children are happy, but the condition of the building is most unsatisfactory, and it is hoped that a new building will be available very soon. Solos by John Ball and Miss Ruby Quartermaine, and a piano selection by Miss Ida Sanderson followed, and were much appreciated.

The treasurer's report, presented by C. S. Cummer, shows a balance on hand of $2,299.25.

Question of Finance.

The question of finance was briefly discussed after the adoption of this report, and the point was stressed that a new building, for the proper carrying on of the work, which is a very important branch of social service, was sorely needed, and that funds for that purpose were required. Walter Stocker suggested a better organization of outside points for tag day, and cited the case of one village where people waited with contributions and no one called.

Mrs. Stenton sang "The Garden of My Heart" in splendid voice, after which G. W. Powell gave the superintendent's report, which was satisfactory in every respect. The trust funds which Mr. Powell administers for the wards of the society are particularly worth mentioning, as this is not done in many places, and is a great asset.

Superintendent's Report.

The following is the superintendent's report:

Our society has had a very good year, only for a few cases of sickness that interfered with our children's schooling. In all, we were quarantined about 14 weeks, which interfered so much that most of them failed in June.

It also stopped our taking new children in, and we could not send them to foster homes. We are still without proper accommodation for our children, but hope next year the Board will be able to build and give us more room.

Our work has been increased this year by the bringing in of two new Acts by the Ontario Government. "The Children of Unmarried Parents Act"; under this Act I have had 19 cases since January 1st. Some have been settled, and some cases are still pending, and some have skipped the country.

"The Adoption Act," under which I have had some seven cases, most of them are placed in splendid

(Continued on Page 11)

FOUND MISSING WIFE IN LINDSAY

But She Had Unlawfully Married a Second Time

LINDSAY, Nov. 22—Trailing his wife, who had married another man, from Victoria, B.C. to Lindsay, was the experience of a resident of that city, who is at present in this town.

Five years ago his wife, married a Lindsay man, who is in the theatrical business. She had one child at the time, and it is for the purpose of getting possession of this child, that the trip east was made

The lawful husband sought the assistance of Chief Short on his arrival here from Peterboro, where he believed the couple had located. The fact that the woman had been married before came as a surprise to the theatrical man when hubby No. one confronted him. After a conference with the Chief it was decided that the first husband should have the child. The woman, it is understood, was quite willing to go back to her first love. She has had two children by her second marriage and this complicated matters. Her husband, who is said to be a man of means, was quite satisfied to get possession of the child and get away back home.

THE WEATHER

The ground had a light mantle of white this morning, the first of the season. The snow's first appearance has come at a late date. Winter set in over the western prairies last Thursday and Friday and all northern Ontario was covered with snow by the end of the week. However, until the ground is thoroughly frozen here even if snow should come it will not remain. Last year the first snow fall came on Nov. 5th, and on the 9th sufficient fell for fair sleighing. In 1920, the first came on Nov. 10th. A very heavy fall of wet snow fell on Nov. 17th. Over 10 inches fell. There was sleighing until Dec. 7th, when it gradually disappeared. Winter began in earnest Dec. 27th.—W. P.

PUT A PAIR OF GLASSES

On a person who squints and watch the change in his countenance. The eyes will immediately open until they appear twice as large; the lines of the face will soften and the frown disappear. Squinting is a sign of eye strain. Have us examine your eyes. W. H. Lacey, Optometrist, 410 George street. 'Phone 1160.

THE LADIES' AID OF ST. PAUL'S CHURCH WILL HOLD THEIR ANNUAL SALE OF GOODS ON THURSDAY AND FRIDAY OF THIS WEEK IN THE SUNDAY SCHOOL ROOM. AFTERNOON TEA WILL BE SERVED, ALSO REGULAR SUPPER ON THURSDAY AND FRIDAY EVENINGS. AFTERNOON TEA 15c., SUPPER 25c. 2d-121-6743.

CHRISTMAS GREETING CARDS
THE FINEST STOCK OF CHRISTMAS CARD PROCURABLE DOZENS OF DESIGNS—CARDS IN STOCK — MAKE SELECTION EARLY PRICES DOWN. SEE SAMPLES AT THE EXAMINER OFFICE. dtf.

CITY BILLIARD LEAGUE.
A GENERAL MEETING WILL BE HELD AT THE G.W.V.A. ON THURSDAY, NOV. 23, AT 8 P.M. ALL TEAMS ARE INVITED TO SEND REPRESENTATIVES.
W. G. SHINER, PRESIDENT.
1d-121-6760.

MEMBERS OF THE G.W.V.A. AND ALL RETURNED MEN, THEIR WIVES AND FRIENDS ARE CORDIALLY INVITED TO ATTEND AN "AT HOME" IN THE G. W. V. A. ASSEMBLY HALL, ON THURSDAY EVENING, NOVEMBER 23RD. DANCING FROM 8 P.M. TO 12 M.N. REFRESHMENTS WILL BE PROVIDED. 2d-122-6761.

LOUIS CAFE Will Specialize all This Week—VENISON Dinners and Suppers—Cooked in all Styles. The First Chef will give Special Attention to these Dishes. - - 194 CHARLOTTE STREET

PETERBOROUGH AUTO RADIATOR REPAIR

Automobile Radiator Repairing. New Cores and Wrecked Radiators a Specialty. All Work Guaranteed.

Drive Your Car Down, and We Will Take Off the Radiator. Automobiles Repaired Promptly. Authorized Studebaker Car Service.

ROLAND BESTARD GARAGE

207 Simcoe Street Phone 1364

CLASSIFIED ADVERTISING

Cash Rates—25 words or under: Once 25c; two consecutive insertions, 40c three consecutive insertions, 50c. Extra words charged: Each first insertion, 1c; subsequent insertions 1-2c. Inserted by the month, 15c per word.

Terms—If not paid for when order is given, a charge of double the above figures will be made.

Time Limit for Advertisements—No advertisement accepted for insertion under proper classified headings, unless received by 11.30 a.m.

Method of Counting—Each initial letter, abbreviation, dollar and cent sign, figure, words of address, etc., count as full words. An additional charg of 10c made for remarks. When answering advertisements "Apply at the Examiner Office for address," give the last four figures at the bottom of the advertisement.

HOUSES, REAL ESTATE

FOR SALE — 3 LOTS; CHEAP for cash. Apply at Examiner for address. 3d 122 6520

FOR SALE — HOUSE ON AYLMER street; for particulars apply H. LeBrun & Co. 4d124 6767

RED BRICK HOUSE WITH MODern dwelling over, for a quick turn over $2600, with small payment. Apply 344 King street. 3d123 6528

FOR SALE OR TO RENT—HOUSE store, large hall and 1 1-2 acres of land. Apply M. Cooper, Keene. 6d124 6715

FOR SALE CHEAP — GOOD terms, same as rent, 7 roomed frame house, with two extra lots and stable; also 5 roomed cottage, on Chamberlain street; electric light and stable; possession this week; rent reasonable. Apply 293 Dalhousie street. Phone 2737. 4d124 6526

One of the highest mountains in Germany has been successfully ascended by an airplane, which landed on a small plateau 50 yards from the actual summit.

ARCHITECTS.

W. & WALTER R. L. BLACKWELL — Architects. Office, Bank of Commerce Building, corner of Hunter and Water Streets. Telephones, Office, 1806J Residence, 1372.

W. H. BARRY—Architect. Plans prepared for Monumental, Commercial and Domestic Buildings. Office, 359 Gilmour street. Phone 567.

BARRISTERS AND SOLICITORS

GORDON & O'BRIEN—Barristers, Solicitors, Notaries. Money to loan on easy terms. Special attention to Patents and Trade Marks. Phone 219. G. N. Gordon, J. A. O'Brien.

S. T. MEDD—Barrister, Solicitor Notary Office over the Dominion Bank, corner of George and Simcoe Streets. Telephone No. 22. Private funds to loan at current rates upon easy terms.

C. R. WIDDIFIELD, B.A., Barrister, etc., and Solicitor for the City of Peterboro. Money to Loan. Office, over the Bank of Commerce. Phone 550.

PECK, KERR & McELDERRY, Barristers, Solicitors and Notaries. Office, Water street, Peterboro. Money to loan at the lowest current rate of interest on easy terms of payment. E. A. Peck, P. D. Kerr, V. J. McElderry.

O'CONNELL & CORKERY — Barristers, Solicitors and Notaries. Money to loan at the lowest current rates of interest. Daniel O'Connell, John R. Corkery. Hunter street, two doors west of the Post Office.

DUMBLE & JOHNSTON—Barristers, Solicitors, etc. Office, over the Toronto Savings and Loan Company, George St. D. W. Dumble, K.C., W. Johnston.

A. E. DIXON—Barrister, Solicitor, etc. Office, Hunter and George Streets. Entrance next to Madill's drug store.

HALL & HALL—Barristers, Solicitors and Notaries Public, Hunter Street, Peterboro, next to St. John's Church. Money to loan at the lowest rates of interest. E. H. D. Hall. Basil D. Hall.

MOORE & WEARING — Barristers and Solicitors, 403 Water Street, opposite the Post Office. Money to loan at the lowest current rates of interest. Jos. Wearing, M.A.

R. R. HALL—Barrister, Solicitor, etc., Peterboro, Ont. Office, corner of Hunter and Water streets, over the Canadian Bank of Commerce. Trust Funds to loan on easy terms of payment.

JAMES FORDYCE STRICKLAND—Barrister, Solicitor, Notary Public. Money to loan. 375 Water street, Peterboro. Phone 191.

WILFRED F. HUYCKE, Barrister, Solicitor, Notary Public. 395 Water Street. Telephone 239.

MEDICAL.

DR. BUCHANAN, F.R.C.S., Edinburgh; M.R.C., Eng.; L.R.C.P., London. Eye, Ear, Nose and Throat Specialist. Hours, 9-11, 2-4 p.m., and 7-9 p.m. Phone 619 Office, corner of Water and Murray Streets.

T. GEORGE LOUDON, M.D., C.M. Physician, Surgeon and accoucheur. Office, 201 Brock street. 'Phone 1868. Office hours, 9 to 11 a.m., 2 to 4 p.m., 7 to 8 p.m.

MONEY TO LOAN.

We have funds to loan on Real Estate Security at the lowest rates. GORDON & O'BRIEN. Phone 219.

OSTEOPATHY.

DR. BRUCE E. MARSHALL—Osteopathic Physician. Office, 243 Hunter stret. Hours, 9 to 11, 2 to 4 p.m., 7 to 8 p.m. Telephone 116W.

DRS. WALMSLEY & SETTLE—Osteopathic Physicians. Office in Sun Life Building, corner of Hunter and Water Streets. Entrance 134 Hunter Street. Phone 649 Office Hours, 9 a.m., to 9 p.m.

NOTICE.

CHIMNEYS

CHIMNEYS AND FURNACES cleaned, etc., also roofs repaired. 'Phone 1851W. 12d 128 6444

ROOFS REPAIRED AND PAINTed also chimneys and furnaces cleaned. Phone 1958J. 6d123 6692

AUTO RADIATORS REPAIRED—new cores supplied; wrecked radiators a specialty. Service Garage, 186 Charlotte Street. Phone 644. 32dws 6606

NOTICE

PLASTERING, CALSOMINING and patching done. Apply 299 Townsend. 3d 12 26501

HENRY BROS. CARPENTERS and builders, estimates given on new and repair work. Also hardwood flooring of all kinds. Phone 1024. Residence 14 Murray street. 26d123 6015

PHONOGRAPHS REPAIRED. T. Griffin, 124 Park street north, 'Phone 2163W 26d 122 5967

NOTICE

'Phone 1673F when you want your electrical wiring done or motor repaired. Repair work called for and delivered. All work guaranteed. Residence 669 Reid street. 3d 122 6511

BOARDERS WANTED

WANTED — THREE BOARDERS —good home, very central. Apply Examiner for address. 3d121 6491

BOARDERS WANTED — ROOM and board for two gentlemen. Apply 267 Sherbrooke street. 3d121 6500

BOARDERS WANTED — TWO gentlemen boarders, for large warm room, close to the business section; garage if wanted. Apply 185 King street. 3d121 6730

EXCEPTIONAL OPPORTUNity for refined young business woman to secure room and board, private house. Apply Box 6746 Examiner. 3d 122 6746

HELP WANTED--Female

WANTED — KITCHEN GIRL for Montgomery Hotel. 3d 122 6513

WANTED — A GENERAL WITH some experience in cooking; references required. Apply 462 Gilmour street. 3d123 6769

WANTED—CAPABLE GIRL FOR general housework. Apply Mrs. Dickson Hall, 25 Dennistoun ave. 3d121 6721

WANTED — A MAID — APPLY 484 Gilmour. 3d121 6718

WANTED — YOUNG GIRL FOR light house work; good home. Apply phone 1784. 6d124 6727

HELP WANTED—Male

MAKE MONEY AT HOME—$15 to $60 paid weekly for your spare time writing show cards for us. No canvassing. We instruct and supply you with work. Westn-Angus Showcard Service. 29 Colborne Building, Toronto. dtf 730.

EARN $15 TO $75 WEEKLY AT home; spare time or full time work Write show cards and price tickets for us. We teach by mail and provide the work. Booklet free. Kwik Showcard School, Toronto. 3-20 22 25 6479

WOOD CUTTERS WANTED. wages $1.50 per cord for soft wood; $2.00 per cord, for hard wood. None but experienced men need apply. 'Phone 1043W. 3d 122 6503

FOREMAN FOR REPAIR SHOP wanted in garage specializing in Ford work. Must be thoroughly competent and able to produce results. State wages and give references in first reply. Sparling and Reeson Limited, Cobourg. 6d124 6714

Advertise in the Examiner

TO-DAY'S BLUNDER COR RECTED

It is considered in the best taste nowadays to hang pictures with two wires hung vertically.

AUTOS FOR SALE

LATE MODEL FORD, CHREVOlet and Gray-Dort; sacrifice for quick sale. Call Harold Dunford, Phone 224, 213 Hunter street. 9d124 6422

WANTED

WANTED—LARGE WELL FURnished room suitable for two business girl or nurses. Apply Box 6507 Examiner. 3d 122 6507

WANTED — 2 GENTLEMEN roomers, with or without board, central; warm room. Apply Examiner for address. 3d 122 6506

WANTED—AUTO TIRES, RUBbers, boots and shoes; sound second hand bags, scrap copper and brass, all kinds of scrap iron, delivered to STEVENS, next to Cold Storage. Address 364 Mark St. Peterborough, or phone 1209W.

AGENTS WANTED

AGENTS MAKE $10 DAILY TAKing orders for new book, "Story of Canada," containing over 70 pages, 150 illustrations; history of Canada from the earliest settlement to the present. Also ristm . Books and Bibles. Enormous demand; big profits; credit given; freight paid; exclusive territory; outfit free; act at once. Winston Co., Dept. C., Toronto. ws tf

FOUND

FOUND — NEAR MOUNTAIN Lake, a black and white hound. Owner can have some by proving ownership and paying expenses. Phone 1654J Peterboro. 3d121 6471

FOUND— ON TUESDAY, NOV. 7th., black and white hound at Jack's Lake. Owner prove property and pay for advt. 'Phone 286 3d 122 6512 1w

FOR RENT

TO RENT—6 ROOMED HOUSE. Apply 43 Frank street. 'Phone 1825J. 3d 122 6741

TO RENT — PART OF HOUSE — All conveniences. Apply 614 Reid street. 3d123 6532

FOR RENT — 3 UNFURNISHED rooms; light housekeeping. Call before 8 o'clock at night. Apply at Examiner for address. 3121 6724

TO RENT —HOUSE ON AYLMER street; for particulars apply to H. LeBrun & Co. 4d124 6768

TO RENT — 3 ROOMS FOR light housekeeping. Central. Apply Examiner for address. 3d 122 6502

TO RENT — TWO APARTMENTS (heated), conveniences, gas. Apply 168 Antrim street. 3d121 6492

TO RENT — HOUSE — POSSESsion 1st December. Apply 508 Stewart Street. 3d121 6490

TO RENT — 2 FURNISHED rooms, heated; all conveniences. Apply 563 Bethune st. 3d121 6487

FOR RENT—5 ROOMED APARTment conveniences. Partly heated. Apply 273 Dalhousie street. 3d 122 6509

TO RENT — SNUG 6 ROOMED house; easily heated, conveniences. Also gas, electricity. Apply to 183 Antrim. 3d123 6534

TO RENT—CHEERFUL COMfortable, heated apartment, also house near C.G.E. Apply 451 Water 'phone 2017J. 6d 125 6510

TO RENT — DUPLEX FLAT IMmediate possession, centre of city; low rent. Phone 694J or 1888 evenings. 6d123 6466

FOR RENT —HEATED APARTment; Grand Central Building. Immediate possession. Apply 437 George street. dtf

TO RENT — GARAGES FOR rent; centrally located; also storage accommodation. Apply 437 George street. dtf

TO RENT—A THREE ROOMED flat (downstairs) and bathroom, with 2 piece bath; electric lights, gas and hot water, sink in kitchen, ready to connect up. Apply 294 Dalhousie street. 3d123 6531

CHILDREN'S AID SOCIETY —of— PETERBORO CITY AND COUNTY

For the Care of Neglected and Ill-Treated Children.

G. W. POWELL.

Assistant Secretary and Inspector. 588 George Street. 'Phone 1044W. Office Hours: 12 to 2 and 6 to 8 p.m.

FOR SALE

FOR SALE — 2 HORSES CHEAP Apply 466 Elm street. 3d121 6481

FOR SALE — QUEBEC HEATER in good condition. Apply 469 Donegal street. 3d121 6717

FOR SALE — PURE BRED BOSton terrier, $15. Apply 158 Antrim street. 3d121 6480

FOR SALE — ONE DURHAM cow, 1 heifer, coming 2 years old; 1 general purpose horse, 1 tent, 10 x10x6 feet long with lighting fixtures and counter. 'Phone 1615J. 3d 122 6522

FOR SALE — LADY'S OPPOSum coat. Apply at Examiner. 3d121 6498

FOR SALE — LADY'S EVENING dress; also habutai silk dress; two sweaters; gent's new black leather gaiters. Phone 1350F. 3d123 6541

WOOD FOR SALE — DRY MIXed wood, fair percentage of hardwood, cut 12 inches, $10.50 per cord while it lasts. Phone 1631J. Yard Perry street. 4d124 6770

FOR SALE — FUR LINED COAT, squirrel lining. Examiner for address. 3d121 6499

SMALL COOK STOVE FOR sale. Burn wood or coal. $15.00. Apply 276 Wolfe street. 3d122 6505

FOR SALE — ONE TAMWORTH sow about 200 lbs. At 338 Woodbine avenue. 3d123 6536

FOR SALE — TEAM HEAVY Horses. Apply at The Peterborough Lumber Co. Office, 163 Hunter street. 3d 122 6514

FOR SALE — TWO HAWAIIAN steel guitars, in first class condition. Apply to William Bird, Hastings. 12d129 6695

CEDAR DRY IN STOVE LENGTH $7 per cord delivered. C. E. Moore, R. R. 2. Phone 123 R 5-3. 3d123 6525

FOR SALE — GENT'S WHEEL — also some furniture. Apply after 6 p.m. 294 Dalhousie street. 3d123 6530

FOR SALE—GENT'S BICYCLE $10. Apply evenings 43 1-2 Lafayette Ave. 3d 122 6521

FOR SALE—GOLDEN OAK BUFfet, fumed oak Morris chair, practically new. Phone 1959W. 3d121 6731

FOR SALE — SWEATERS, ETC., for ladies and children; hand knitted to order. Prices reasonable. Apply over Mick's Hardware Store 212 1-2 Hunter street. 3d121 6489

FOR SALE CHEAP — WOOD OR coal heater; sliding bed couch; dresser and stands; desk, washing machine, oilstove, centre table, small tables, rockers, kitchen chairs dishes and other articles. Apply 27 Park street south corner of Park and Parnell. 3d121 6488

FOR SALE—GOOD YOUNG COW due to freshen March 1st. Apply 292 Woodbine. 3d121 6485

FOR SALE — LADY'S FUR COAT seal collar and cuffs, size 38; a bargain, if sold this week. Apply M Gishman, 219 Charlotte street. 6d124 6497

FOR SALE—GOOD SHOE REpair business; a fair stock and machinery if same. Good reason for selling. Apply Jas. H. Whatley Havelock, Ont. 6d 125 6747

FOR SALE — ONE PERCHERON foal, extra good. Phone 1572W. 3d121 6483

FOR SALE — DOUBLE BARREL shot gun and .22 repeating rifle; good condition and cheap. Apply 599 Gilmour or phone 1345 3d121 6734

FOR SALE — WEST END WOOD yard, dry mixed slabs, cut 12 in. long, $4.50 half cord. Phone 1911W J. F. Gray. Prompt delivery. 6d123 6457

DINING TABLE — PARLOUR suite, baby's cutter with hood, white; baby's high chair; Quebec heater; kitchen cupboard; baby cot; cheap for quick sale. Apply a Examiner for address. 3d123 6529

WOOD FOR SALE—GOOD MIXed dry wood, cut 12 inches long, 40 per cent. hardwood, $11 per cord. Good maple slabs, cut 12 inches long, $14 per cord. Phone 1294W. B. Revoy. 6d124 6486

PRIVATE SALE OF HOUSEhold goods consisting of:— Oak Dining Room Suite complete; Mahogany Dinner Wagon, Tables, Chairs, Rockers, Dresser and Chiffonier, Mahogany finish Upright Piano and Bench and several other articles of furniture. Call evenings between 7 and 9 Wednesday and Thursday, Nov. 22nd and 23rd, at 9 Dennistoun avenue. 2d 121 6517

Described as the most valuable in the world and the only specimen in existence, the one-cent British guinea stamp of 1856 was recently offered for sale in Paris.

FASHIONS--100 B. C.

If you have a fancy for the classical you may choose your winter costume according to the mode prevailing in the year 100 B.C.—lines, as it were, from a Grecian urn.

Not the costume in its entirety, of course, but the drapes either on one side or both sides of the skirt, the full blouse, the straight neckline, the short over-tunic (call it an overblouse, this season) are some of the various fashion features that were popular then as now.

Shades of purple, Tyrian or other wise, are in excellent taste for fall.

POULTRY AND EGGS

FOR SALE — TWELVE HENS, now laying Apply 171 Douro St. 3d 122 6523

FOR SALE — 13 PULLETS AND 6 cockerels, and henhouse; also gent's wheel, almost new, 1 dresser, 1 electric fan. Apply 31 Brown street. 3d121 6725

BABY CARRIAGES, Etc.

FOR SALE — CREAM WICKER baby carriage in first class condition. Apply 62 Murray street or phone 1383W. 3d120 6697

FOR SALE — ONE WICKER baby carriage in good condition; also one basket crib. Phone 544 R 12. 3d121 6732

WORK WANTED

ENGLISH WOMAN WANTS work by the day. Apply 313 Louis street. 3d 122 6508

WORK WANTED — ODD JOBS— Chimneys built; cement work done Reasonable prices. Apply 4 Benson avenue. 6d125 6473

LOST

LOST — TAKEN FROM 247 HUNter street, a child's tricycle. Kindly return same. 2d120 6496

LOST — PARCEL CONTAINING 6 handkerchiefs, at the Capitol Theatre. Finder please leave at the Examiner. 3d123 6527

LOST—AUTO TIRE WITH TUBE in. Size 30 x 3 1-2. Finder please leave at the Examiner. 3d121 6493

LOST — SMALL PARCEL CONtaining middy on George street. Finder phone 1920W. 3d121 6481

LOST ON THANKSGIVING DAY at Brown's Corner, a brown and white hound, with black saddle over the back. Finder please leave at 52 River Road, Peterboro. 6d121 6427

LOST ON OR ABOUT 1ST AUG. from lot 23, 16th concession Smith, one red yearling bull marked with notch on the bottom side of both ears. Any person having knowledge of same kindly communicate with J. G. Jopling, Bridgenorth. 3d 22 25 28 2w48 6533

STRAYED OFF WM. SHEARER'S ranch, near Lakehurst, on or about Oct. 24, 12 head of cattle; 6 two year olds; 6 year olds, 2 year olds, marked with hog ring in both ears, and year olds V shape mark in end of right ear. Any information left with W. Shearer will be suitably rewarded, or J. J. Bell, R No. 4, Peterboro. 3d123 6535 1w

It Pays to Advertise.

QUIZ CORNER

CANADA'S AREA IN THE EMPIRE

Q.—What proportion of the British Empire is included in Canada?

A.—One-third of the total area of the British Empire, namely 3,729,000 square miles, is comprised in Canada.

CANADA'S APPLE CROP.

Q.—What was Canada's apple crop in 1921?

A.—Canada's apple crop in 1921 totalled 3,337,200 barrels, worth $30,000,000, Nova Scotia leading.

CANADA'S MINERAL PRODUCTION.

Q.—What was Canada's mineral production in 1921?

A.—Canada's mineral production in 1921 reached a grand total of $172,327,580, namely, metallics, $52,580,002; non-metallic, $89,405,256; structural materials and clay products, $30,342,322.

CANADA'S AGRICULTURAL AREA.

Q.—What area of Canada is fit for agriculture?

A.—Of the 3,00 million acres fit for farming in Canada, one-third is in farm holdings; only one-sixth is cultivated; 250 million acres await cultivation.

AVAILABLE LAND IN THE WEST.

A.—Of the land area in the Prairie Provinces, 178 million acres are said to be fit for agriculture, and of this area only 35 millions were under cultivation in 1921.

PARLIAMENTARY REPRESENTATION.

Q.—What will be the membership of the House of Commons under the new census of 1921?

A.—The Canadian House of Commons will have 245 members under the redistribution required by the new census of 1921 (increase of 10 over the previous number and giving 12 more to the West.

INDIANS.

Q.—How many Indians are there in Canada? In how many Reserves? Are they doing well financially?

A.—Canada has 105,998 Indians on 1,625 Reserves. They tilled 221,800 acres of land, 1920-21, producing over two million bushels of grains and roots, worth $3,577,000. Their lands are worth $52,000,000, and their houses $5,000,000. Their trust fund is $11,458,660.

Going to Build ?

I will be pleased to furnish estimates of Houses, Bungalows, Summer Cottages, Garages, Alterations, Repairs, etc.

A. B. CUNNINGHAM
331 Reid St. Phone 1261w

BIG GRAIN SHIPMENTS.

PORT ARTHUR, November 22.—Canadian Press. — Nineteen vessels reached this port during the night. Yesterday seventeen cleared for lower lake ports with 4,270,000 bushels of grain. Shipments yesterday were in excess of any other day this season by nearly a million bushels. There was a boat at every terminal elevator. The cargoes, representing storage capacity of three fair sized elevators were loaded in 18 hours.

LIME, CEMENT and Hardwood Flooring FOR SALE

Robt Hicks Co. Ltd.

248 MURRAY ST. Phone 48
26Charlotte St. Phone 47

RAILWAY TIME TABLES

GRAND TRUNK TIMETABLE.

(Corrected to date.)

No. 96—8.05 a.m., for Port Hope and Toronto.
No. 92—8.23 a.m., for Lindsay, Blackwater Junction, Orillia, Midland, North Bay and Toronto.
No. 98—8.25 a.m., for Hastings, Campbellford, Belleville and points on the main line east.
No. 369—8.30 a.m., for Lakefield.
No. 92—12.04 p.m., for Lindsay, Port Hope, Toronto, Buffalo, making connections with the International Limited for London, Detroit and Chicago
No. 100—12.18 p.m., for Hastings, Campbellford, Belleville and Ottawa.
No. 371—12.25 p.m., for Lakefield.
No. 95—5.36 p.m., for Lindsay, Orillia, Midland, North Bay and Toronto.
No. 99—8.10 p.m., for Lindsay.
No. 94—9.10 p.m., for Port Hope, Montreal and Boston.

CANADIAN PACIFIC RAILWAY.

(Corrected October 14, 1922.)

GOING EAST—
11.59 a.m. — Norwood, Havelock, Bonarlaw, Tweed, Perth, Smith's Falls, Kingston, Ottawa, Montreal and intermediate points daily. On Sunday this trains proceeds east only as far as Havelock.
6.30 p.m.—Indian River, Norwood, Havelock and Tweed. Daily except Sunday.
12.03 a.m.—Havelock, Tweed, Kingston, Perth, Smith's Falls, Montreal, St. John, Boston and New York. Daily except Saturday.
1.50 a.m.—Havelock, Tweed, Kingston, Perth, Smith's Falls, Montreal, St. John, Boston and New York. Daily except Saturday.
2.42 a.m.—Montreal, Sundays only.
GOING WEST—
6.16 a.m.—Myrtle, Toronto, Guelph, Goderich, Hamilton, Galt, Woodstock, St. Thomas, London, Chatham, Detroit, Chicago and New York. Daily.
6.01 a.m.—Toronto (Yonge street), Hamilton, Owen Sound, Teeswater and intermediate points. Daily except on Sunday.
6.54 a.m.—To Toronto, Sunday only.
7.35 a.m.Toronto, Hamilton, Brantford, Buffalo, Rochester, Boston, New York, Galt, Woodstock, London, Chatham, Detroit and intermediate points between Peterboro and Toronto. Daily except Sunday.
9.35 a.m. — Bethany, Lindsay, Orillia, Port McNicol and intermediate points. Daily except Sunday.
3.50 p.m.—Toronto, Hamilton, Brantford, Buffalo, New York, Galt, Woodstock, London, Windsor, Detroit, Chicago and intermediate points between Peterboro and Toronto. Daily.
6.50 p.m. — Lindsay, Toronto, (Yonge street), and intermediate points. Daily except Sunday.

KEEP YOUR MONEY IN CANADA.

Buy A1 Canadian Maple at $14.00 per cord; cut 12 inches.

A good mixture is 1 load of 12 in. Hemlock Slabs, $4.75.

1 Cord 12 inch Hardwood, $14.00. Also mixed wood; any quantity. Prompt Delivery. Phone 153.

H. H. DINSDALE
'Phone 153 — 12½ Charlotte Street

CHINA PAINTING
Mrs. Langley McCarthy Teaches Biscoff's New and Beautiful Work in CHINA PAINTING

ESTABLISHED 1912.

FOR SALE

6-Roomed Frame Cottage, with electric light, city water, stone foundation, on London street. Part cash. Price $1,400

FOR RENT

A few Houses from $17.00 to $25.00

—by—

T. WALKER & CO., 143 HUNTER ST. W
Phone 1002

FOR SALE

Brick House, 6 rooms, 3 piece bath, furnace, lights and gas $3500

175 Acres close to the city; good buildings $12,000

200 Acres, 140 workable; all seeded, running water; ideal ranch; well fenced $5,500

100 ACRES close to the city Brick House, good barn stock and implements; lots of fruit. $7,000

McIntosh & Storey
190 Charlotte St. Phone 1623J

Telephone 790 When You Want Your
Piano or Organ Tuned
Player Pianos a Specialty
All Work Guaranteed
W. H. CUNNINGHAM
560 Weller Street.

Edwin Elcome TAXIDERMIST
692 HARVEY STREET
PETERBOROUGH, ONT.
Heads, Birds, Fish, Etc.,
Mounted Artistically and Permanently.
MOOSE, CARIBOU & DEER HEADS OUR SPECIALITY

FOR RENT OR FOR SALE.

20 Acres of choice Land, with comfortable Frame House and Bank Barn, situated on the Gravel Road about two miles from City; immediate possession, rent reasonable, or will sell on terms to suit purchaser.

FOR RENT — Good House, situated in the North-end, modern except furnace; immediate possession. Rent $20.00 per month.

FOR RENT — Good Brick House, with furnace, light, water, situated in the North-end; large lot, with stable; immediate possession. Rent $19.00 per month.

FOR RENT — Brick House, situated in the South-end, newly decorated, modern except furnace; immediate possession. Rent, $17.00.

FOR RENT — New, Up-to-date Apartment, situated in the centre of City, hardwood floors, mantel, heated if desired; immediate possession. Rent reasonable.

For inspection and further particulars, apply

J. T. O'CONNELL & CO.
136 Hunter Street West.
Phones: Office 376; Residence 1359.

STORE AND APARTMENT to Let. Reasonable Rent.
Large Pea Coal for Sale.
Also Cast-Iron, Hot Water Radiators, and Rubber Belting.
A. LOW & CO.
264 Simcoe Street.
'Phone 697—Night and Holiday 1027

South African grass, used for paper, and known as rambookie, popyrus and dobo, yield about six tons an acre and vary from five to 16 feet in height.

DAVIS-THOMPSON COMPANY, LIMITED
Insurance and General Agency
433 GEORGE ST. PHONE 40

5½% Interest
paid by this institution on its Debentures which are issued for a term of 5 years, in sums of $100 and upwards.

4%
(Half-yearly) paid on deposits. One Dollar opens an account.

TORONTO SAVINGS & LOAN CO.
435-437 George Street, Peterboro

MAIL EDITION

The Evening Examiner

"The store that is too small to advertise is too small to produce a living for a healthy man or woman."

PRICE THREE CENTS — PETERBOROUGH, WEDNESDAY, NOVEMBER 22, 1922 — PRICE THREE CENTS

30 WITNESSES TOLD JURY OF MURDER CASE

The Hall Murder Mystery Occupies the Attention of the Grand Jury — Another Mysterious Witness.

EXPERT MARKSMAN.

SOMERVILLE, N. J., November 22. — Canadian Press. — Thirty witnesses had told their stories when the grand jury investigating the murder of the Rev. Edward Wheeler Hall, and Mrs. Eleanor Mills, finished its second session last night. The prosecutor stated that at least 25 more would be called.

The grand jury has learned that the minister and the choir singer were murdered; that the rector was shot through the head; that the woman was shot three times; that the shots were fired by an expert marksman; that the choir singer went by trolley and afoot to a trysting place with the minister.

It learned that the prosecutor believed Mr. Hall and Mrs. Mills were killed under the lonely crab apple tree on Philips Farm where their bodies were found.

George Sipel, the pig farmer, who on Monday night popped into the case after his wife announced that he was innocent of any concern in it, yesterday was ordered before the jury. To-day in all probability, the grand jury will have an opportunity to decide whether Sipel is a really vital factor or merely a pig raising farmer who has had business dealings with Mrs. Jane Gibson, the star prosecution witness, and has talked about them. Sipel yesterday went out into the country in his machine before daylight and was still there when the sun set.

The jury yesterday heard 18 witnesses. They heard doctors tell how Mrs. Mills' throat was found to have been cut when her body and that of Mr. Hall were disinterred for an autopsy.

RED X HAND SOAP
After Work After Play
Looks Better—Works Better—Feels Better
No sharp particles grains. Smooth, round particles loosen dirt and grime.
MADE IN CANADA
At All Good Stores
RED X HAND SOAP

Delight Pastry Flour:—
Has won, and is still winning an enviable position in the well conducted kitchen of to-day.

Lausanne Conference Has Held Two Sessions--French Delegate Urges Secrecy Be Maintained

Eight Nations Will Have Full Voting Power But Many Others Will Be Represented.

RUSSIA NOT PRESENT.

LAUSANNE, November 22 (Canadian Press). — Two sessions of the Near Eastern Peace Conference were held yesterday. At the first the organisation of three commissions was arranged, the first on political and military matters, with a British chairman the second, on economic, finance and public health, with a French chairman; and the third on capitulations, minority populations, and similar questions, with an Italian chairman.

The afternoon session proved quite an informal affair, and was devoted chiefly to addresses in which a successful outcome of the conference was predicted.

The speakers were M. Barrere, of the French delegation; Marquis Di Garroni, for the Italians; Lord Curzon, for the British; and Baron Hayashi, for the Japanese.

M. Barrere's address was much longer than those of the other speakers. It smacked strongly of the old-time diplomacy and was a plea for negotiations in secret.

"Diplomacy, thank Heaven, does not seek publicity," the head of the French delegation declared. "It dislikes treating affairs too much in the market places, to have its work influenced by fluctuations of opinion ready to approve to-morrow that which it rejected yesterday."

Following the example of most of the other post-war conferences, the present gathering has agreed that the proceedings of the closed meetings shall be confidential except for such communiques as may be issued by the order of the general secretary.

Eight Powers Present.

Eight Powers are actually participating in the conference as full members. They are: Great Britain, France, and Italy, the inviting Powers; Turkey, Greece, Roumania, Japan and Jugo-Slavia.

When questions affecting the regulation of the Bosphorus and the Dardanelles are under consideration all the States bordering on the Black Sea may participate. This means that Bulgaria, Ukrainia, Soviet Russia, and Georgia will be given a vote in the Straits settlement if they so desire.

Bulgaria is already represented here, but the Moscow Government has declined to participate unless granted full powers on all the questions under consideration.

In view of the lack of representation of the Moscow regime or any of its federated states, the conference has decided that other countries not originally invited to the meeting may be admitted to ask information and discuss such matters as may affect their intererts. They will have no vote, however.

It is believed that many countries will avail themselves of this opportunity when abolition of the capitulations is under consideration.

Turkey went on record Tuesday as being opposed to dealing with these outside Powers in this conference; that is, the Turks are willing that they should be heard but insist that they shall not have anything more the consultative powers.

Neither Premier Poincare nor Premier Mussolini attended yesterday's meetings, as they are not members of the French and Italian delegations M. Poincare left for Paris last night and Signor Mussolini will proceed to Rome on Sunday.

Both apparently are satisfied that the understanding between Great Britain, France, and Italy is sufficiently well established to guarantee united action.

ROME, November 22 (Canadian Press) — Italy has watched with intense interest the developments at Lausanne, particularly the part played by Mussolini. The meeting of the Fascisti leader with old and trained diplomats in the discussion of one of the most momentous problems concerning Europe is considered to have put the youthful Premier's programme of foreign policy and the relations of Italy to the Entente to the acid test.

The Giornale D'Italia says that Mussolini went into the first council with as much confidence as heretofore came through a lengthy diplomatic experience.

The Premier adapted himself wonderfully to the circumstances, the paper adds, and created as great an impression by the contrast of his methods in the first meeting with Poincare and Curzon, as he did when he first faced the Italian Chamber.

In Peterborough Tuesday, Nov. 28

HON. G. HOWARD FERGUSON, Leader of the Conservative Opposition in the Provincial Legislative, will be the principal speaker at the annual meeting of the Liberal-Conservative Association of West Peterborough, to be held in the Great War Veterans' Hall on Tuesday evening, November 28. The election of officers for the coming year will be held and general business of importance discussed. Several other prominent speakers will be present and matters of special interest to women electors are to be discussed.

WRITINGS OF LENINE TO BE PUBLISHED.

RIGA Nov 22. — (Associated Press).—A complete edition of the works of Nikolai Lenine is about to appear in Russia. It is to include everything he has written and will, in all probability, consist of 19 large volumes of over 400 pages each

The material is arranged in chronological order. The first volume will be called "The only development of the Socialistic Labor Movement during the period of 1894-1899". The essays written by Lenine when in exile fill several volumes. The eighth volume is entitled "The First Russian Revolution, 1905-1907." Volume 9 deals with the agricultural question; volume 13 is on the world war; volume 15-18 describe the "Reign of the Proletariat," and the last volume deals with the "Question of Nationalities."

The books are to be brought out by the state.

Musical instruments ante-date history.

OFFICIALS DENY EX-SOLDIER WAS BADLY TREATED

Immigration Inspector Says Story Was But An Effort to Send Family Back to United States.

CANADIAN CITIZEN.

SARNIA, Ont., November 22. Canadian Press. — Absolute denials of the stories of mistreatment told by Emmanuel Joseph and his wife following their deportation to this city from Port Huron, were made yesterday in statements issued by Sheriff Harrison W. Maines and immigration inspectors L. A. Kinstler and R. H. Merriweather, of Port Huron.

Sheriff Maines asserted that the story was without a word of truth, and was simply an effort of an attorney to get the people back to the United States. He said that Mrs. Joseph was never closely locked up, and was given the freedom of the jail.

Immigration Inspector Kinstler stated that Mrs. Joseph had told him that she had been well treated in the jail and that the couple and family were deported because of Mrs. Joseph's misconduct and because it was believed that they would not make desirable United States citizens. He added that Mrs. Joseph had been given Medical attention.

Inspector Kinstler removed the family from the jail and brought them to Sarnia and Inspector Merriweather conducted the investigation preceeding the deportation.

Joseph claimed that he and his wife had been held in jail for 25 days prior to deportation and claimed that the only cause for his austing from the United States was his failure to pay the head tax. He said he was a Canadian citizen and ex-soldeir.

PROTEST MADE IN U.S. AGAINST LECTURE TOUR

Lieut. Von Meuche Was Second in Command of German Raider Emden During the War.

NO ACTION TAKEN.

NEW YORK, November 22. Canadian Press. — Indignant United States citizens have protested to the New York office of the Federal Department of Justice against permitting Lieut. Captain Von Meu-ke, the second in command to Captain Muller of the famous German raider Emden, from lecturing in the Untied States.

Von Meucke landed here a day or so ago and went to Chicago to start his tour.

Those who object to Von Meucke say, that he would not be permitted to speak in Canada and they see no reason why he should come here to tell of exploits that injured the cause of the allies.

Because of the fact that peace has been formally arranged with Germany, no stigma attaches to any of the citizens of that country while they are in the United States. The Department of Justice is inclined to believe however that if the lectures incite to violence in any instance they can be cancelled. The German naval officer on his arrival in New York said that Germany was attempting to accept defeat in good grace and to "build from the bottom up."

THE MANY PARTS OF MOTORS

Counting everything from cotter keys to motor blocks the average automobile has approximately 4000 separate parts.

MacDonald, Opposition Leader, Is Both Pacifist and Socialist Leader of the Labor Wing

Scottish Labor Members Swing the Vote in Favor of MacDonald By a Very Narrow Margin.

HIS RECORD.

LONDON, November 22 (Canadian Press). — It is a strange turn of the political wheel which within four years of the World War places James Ramsay Macdonald, a pronounced pacifist and opponent of that war, in the position of "leader of His Majesty's Opposition," in the British Parliament, and, in a sense, the prospective Prime Minister of Great Britain in the event of the present Conservative administration suffering a defeat in the House of Commons on any weighty question during the coming five years.

It is the custom when the Government resigns or is defeated in Parliament for the retiring Prime Minister to advise the King to summon the leader of the Opposition to form a new Government.

Mr. Macdonald's election was a surprise, the re-election of John Robert Clynes having been expected.

Mr. Clynes is considered very able and is highly thought of, but it is possible that his close connection with the Coalition Government as Food Controller during the war may have had something to do with the preference accorded the present leader.

The voting was exceedingly close, 61 for Macdonald and 56 for Clynes, and it is understood to have been the Scottish Labour members who turned the scales in favour of the former.

These Scottish members are for forcing the pace in Parliament on unemployment and other questions of interest to the Party, on which it is supposed Mr. Clynes would have counselled going more slowly.

There is little doubt that the Labour Party as a whole favoured Ramsay Macdonald, owing to his superior Parliamentary skill, his gifts as a speaker, and his extensive knowledge of foreign affairs, but there was a strong element in favour of re-electing Mr. Clynes, at least for the first session of the new Parliament, out of gratitude for his services to the party during recent years.

Mr. Macdonald, who thus for the second time has been elected chairman of his Party, is a strong Socialist as well as an anti-militarist. He has had a stormy career. He was rejected by a large majority at Leicester in the "Khaki" election of 1918, owing to his anti-war attitude, and was again badly defeated when he contested the Woolwich constituency in the by-election of 1921. Thus, he did not sit in the Parliament just dissolved.

He was re-elected for Aberavon by

(Continued on page 5.)

$50,000 For a Single Strawberry Plant

THREE RIVERS, Mich. Nov. 22.—(Canadian Press)— Fifty thousand dollars for a single strawberry plant was paid yesterday by Frank Beatty, President of the R. M. Kellog Company, fruit growers.

The plant is to be known as "Rockhill" in honor of its breeder Harlow Rockhill, of Conrad, Iowa. The price is believed here to be the highest ever paid for a single strawberry plant. The plant bears in early summer and begins again in the late summer, bearing continuously until frost comes.

The purchaser said yesterday he believed the plant he had purchased would revolutionize the strawberry industry.

A CONFESSION TO THE FARMER

Provincial Government is Endeavouring to Improve Marketing Conditions and Immigration

TORONTO, Nov. 22.—(Canadian Press.) — Confession that agriculture in Ontario was far below what it should be was made last night before Central Ontario convention of Womenn's Istitutions by Hon. Manning Doherty, Minister of Agriculture. He chose occasion to put forward plans the government had formulated in regard to improved marketing conditions and immigration. He declared that he realized that agriculture in Ontario was inefficient when he saw on sale in Toronto imported apples of inferior quality. He also realized this fact when he saw Danish and Irish bacon selling at from three to eight cents a pound higher in England than Canadian bacon, which was of better quality.

GOVERNMENT TO PAY COST OF INSPECTION.

QUEBEC, Nov. 22.— (Canadian Press.)— The cost of inspection of manufacture of dairy products as well as the salaries of the inspectors will in future be entirely paid by the Quebec Government. A bill introduced in the House by Hon. Mr. Caron, the Minister of Agriculture, provided that all those expenses will henceforth be borne by the government, was given third reading and adopted yesterday afternoon.

TRADE TREATY WITH FRANCE IS NEARLY READY

Broad Lines of the Treaty Have Been Completed But Many Details Must Still Be Arranged.

IN THREE WEEKS.

PARIS, November 22 (Canadian Press). — The broad lines of a commercial treaty between France and Canada have been completed by the Canadian Ministers, W. S. Fielding and Ernest Lapointe, in conference with officials of the French Ministry of Commerce.

Announcement of this was made yesterday by the Foreign Office, and from present indications the treaty will be completed within two or three weeks. The terms already agreed upon are withheld, however, pending completition of the treaty It is believed that the effect of the new convention will be to increase trade between the two countries.

Messrs. Fielding and Lapointe are returning to Paris to-day from a visit to Verdun and other war areas as guests of the French Government. They will continue conferences with the French officials until the treaty is ready for signature.

The Near East crisis has delayed the negotiations to some extent, absorbing much of the time of the French Government.

The meetings this week will have to do with mutual concessions which must be made under the tariff. It is expected that there will be a number of these reciprocal clauses, as the officials of both countries are anxious to do all possible to facilitate commerce between France and Canada.

The Canadian Ministers have been extensively entertained while in Paris by Canadian and British friends. This afternoon they will be guests at a large reception to be given in their honour by the Canadian Commission in Paris and Mrs. Philine Roy, wife of the Canadian Commissioner-General to France.

LABOR CONVENTION ENDS IN RIOTING.

MADRID, Nov. 22.—(Canadian Press)—Rioting in which revolvers were used, resulting in the death of one Spaniard and the wounding of several, marked the opening yesterday morning of the labor union congress.

The trouble arose when Spanish unionists objected to the attempt of a representative of the Amsterdam Internationale to make a speech. The police dispersed the gathering.

Leon Jouhaux, president of the French General Federation of Labor, was one of the delegates.

IMPROVEMENTS TO HOUSE OF REFUGE COMPLETED AS PLANNED SAYS WARDEN

Explanation of Conditions Cited By Grand Jury Made By Warden Strickland in Opening Address at County Council's First Session — Work Had Been Delayed But Was Not Overlooked.

NO REFLECTIONS.

In his address to the County Council at the opening session on Tuesday afternoon, Warden Strickland referred to the Grand Jury's report on conditions at the House of Refuge a month ago during the week of the fall assizes.

After congratulating the chairmen upon their efficient and faithful service Warden Strickland said: "Having through the Press read the report of the Grand Jury, with the permission of the chairman of the Committee I take this opportunity of placing before the general public the exact condition of affairs at the House of Refuge.

"We appreciate the remarks of the Jury, believing that they reported in accordance with their duty.

"At the time of their visit or rather previous to it, heating and plumbing contractors had been authorized to make necessary repairs to the House along their lines. The I had only proceeded to a limited extent when they discovered the defects were very much worse than anticipated, hence the delay that resulted at the time of the mentioned inspection by the Grand Jury.

As the result of the unsettled condition of affairs, over $100 worth of clothes that had arrived for fall wear remained unpacked. These have since been distributed and are being worn by the inmates. I am pleased to assure the other members of the Council and the general public also that all plumbing, heating and sewage disposal have been attended to.

"There can be no reflection cast upon former Councils or Boards, from the fact that the County was providing for war emergencies, and prices also being almost prohibitive resulted in the same delay in improvements that could be seen in all other improvements or undertakings.

"It must be recognized by all that the responsibilities of the Council or municipality have increased from the standpoint of providing funds. As proof of this I would point to legislation creating a fund for Mothers' Allowance in order that the widowed mother may devote more of her time to the raising and educating of her orphaned children. No objection has been made, in fact all agree to such provision, realizing that the Canadian born children are one of Canada's best assets. Legislation for the better education of the young has resulted in an increase of considerable funds to be provided. Various other expenditures are statutory and beyond the control of the Council.

It must be a source of gratification to all members of the Council to note the remarks of those who frequently use the main roads as to their satisfactory condition, and also the reference of the Superintending Engineer of the Department of Highways. These speak volumes for the services rendered by the County Road Superintendent."

Warden Strickland said that the Council had closely observed their policy of economy, and in conclusion he expressed his appreciation of the harmony and unity that had prevailed throughout the year.

PREPARING TO OPEN NEW WAR

Tiger of France Charges Militarists of Germany With Preparing For Another Conflict.

NEW YORK, November 22. — Canadian Press. — Militarists in Germany already are preparing another war, Georges Clemenceau, the war premier of France, declared last night in the first address of his American tour.

"Don't you read the newspapers?" he demanded. "Don't you know what that means?"

The Tiger of France, speaking fervently before a packed house, reviewed the situation in Europe pointto the rapprochment of Turks and Soviet Russia as ominous war clouds.

In the meantime he declared Ludendorf and other German militarists were planning a coup against the democratic government there.

Describing the present time as the "greatest crisis" he urged that the United States should renew conversations with France and Britain which without definitely committing this country to any set programme would present to German eyes a picture of three unpleasant folks who faced her in war.

He said that sooner or later the United States would have to interest herself in post-war affairs of Europe because she could not continue to be comfortable and wealthy if Europe was covered with blood.

He expressed the hope that the United States might establish a plan as to what was to be done in carrying out the terms of the peace treaty and join with Britain and France in imposing it on Germany.

He was frank in his criticism of the United States post-war attitude, declaring America had had a large share in imposing the peace terms, and had duties to perform in seeing that they were enforced.

HASTINGS PERSONALS

HASTINGS, Nov. 22.—Rev. M. L. Hinton spent Monday in Campbellford

Harry Chapman spent Tuesday in Campbellford on business.

Rev. D. A. Thomson was in Campbellford on Monday.

A number from Hastings attended the fowl supper at Roseneath on Monday evening and report a good time.

CANADIAN CARS

Canada has 500,000 automobiles and trucks or more than twice as many registered in France.

SMOKE
SENATOR
CUT PLUG
DELICIOUSLY FRAGRANT
15¢ Package
Also packed in ½ lb. tins.

IF!
GUARANTEED UNSHRINKABLE
CEETEE
PURE WOOL
Look for the Sheep on every garment.
IF you want the only underclothing made in Canada that is re-inforced at all wearing parts—
wear "CEETEE"
IF you want underclothing with a real closed crotch—
wear "CEETEE"
IF you are susceptible to colds or chills—
wear "CEETEE"
IF you want the only underclothing that is knit to fit the body—
wear "CEETEE"
IF you want the underclothing that will not shrink—
wear "CEETEE"
IF you want pure wool underclothing without the usual irritation—
wear "CEETEE"
IF you want underclothing superior to the best imported—
wear "CEETEE"
IF you want underclothing without any sewn seams—
wear "CEETEE"
IF you want underclothing of downy softness, and absolute comfort—
wear "CEETEE"
IF you want the underclothing that doctors recommend—
wear "CEETEE"
IF you want economical buying in underclothing—
wear "CEETEE"
THE TRADE MARK AND THE NAME
"CEETEE"
THE PURE WOOL
UNDERCLOTHING
THAT WILL NOT SHRINK
ASK YOUR DEALER TO SHOW YOU
SOLE MAKERS
Turnbulls OF GALT, CANADA

The Evening Examiner

PHONES — Editorial, 1661. Business Office, 1600. Private Branch Exchange to all Departments.

The Examiner is a member of the Audit Bureau of Circulation.

The Daily Examiner, published every lawful evening. The Peterborough Examiner, Limited. Office, 419 George Street.

The Weekly Examiner, published Thursday morning.

The Subscription Price of The Daily Examiner is $6.00 per year, delivered in city; out of town subscribers, by mail, $4.80 per year; that of The Weekly Examiner is $1.50.

U. S. REPRESENTATIVES.

Special U. S. Representatives — W. H. Stockwell, 629 People's Gas Building, Chicago, Ill.

New York—Charles P. Miller, 225 Fifth Avenue.

Advertising Rates on application.

R. M. GLOVER, Managing Director.

WENESDAY NOV. 22, 1922.

RALPH CONNOR'S STATEMENT.

There is considerable interest, not only in Manitoba, but throughout Canada, over the remark made by Rev. Dr. C. W. Gordon ("Ralph Connor") at the Presbyterian synod in Winnipeg last week to the effect that Hon. R. W. Craig, Attorney-General of Manitoba, had been offered $50,000 to let up on the enforcement of the Temperance Act.

The Attorney-General declares that the preacher-novelist must have misconstrued something told him.

Hon. Mr. Craig explains that a "respectable citizen" informed him that he had been asked his opinion as to whether the Attorney-General could be influenced to let up on the enforcement of the Act if he were offered $50,000 to do so.

That explanation is interesting so far as it goes.

The trouble is that it does not go far enough.

The public would like to know the identity of the "respectable citizen," and they would like him to make known the name of the individual who was anxious to try the effect of a bribe upon the Attorney-General.

The whole matter is too indefinite as it stands now.

If there are interests with fifty thousand dollars to spend in an attempt to influence members of the Manitoba Government, it would be well to warn the public of such interests and to let the facts of the case be widely known.

Ralph Connor's original statement, while not correct in detail, has revealed enough to make the people want more.

TO-DAY'S GUEST.

The names of some members of the present Ontario Cabinet will be remembered long after those of the majority of the Ministers have passed out of public recollection.

Premier Drury and his "broadening out" policy, and the much-heckled Attorney-General have both been so prominently in the limelight that their names are likely to linger long.

But it is to be fancied that the name of Peterborough's guest to-day, the Hon. F. C. Biggs, will have more lasting fame than either.

The roads that Biggs built will not let the people of Ontario forget the Minister of Public Works and Highways in the first Farmers' Government.

Some people complain that the Provincial Highways cost too much.

That is a matter of opinion. Road making is not a cheap proposition at any time, and if the Biggs roads last as long as the engineers claim they will, their cost will be trifling in comparison to the benefits they are bringing to the people of Ontario.

Like everybody else, we in this Province are ready to pay for service.

The sample of the Biggs article in this section of Ontario, as seen in the Port-Hope-Peterborough Highway, has made us hungry for more.

The extension of the same highway to the Kawartha Lakes, and eventually to Algonquin Park, is the next item that Peterborough would like to see incorporated in the Biggs programme.

THE CAPITAL LEVY.

This sequestration by the State of large sums which are known as the Capital Levy is a proposal that the Government collect a special contribution on a steeply graduated scale on both individuals and corporations with a capital of over $25,000, rising to about 40 per cent., says the Montreal Star. It is argued by its advocates that there is an analogy in the Death Duties, but such a claim overlooks the fact that all rich men do not die on the same day in the same year, and, therefore, the transfer of capital to the State by the Death Duties is so gradual that it does not seriously upset the delicate machinery of industry.

Moreover, those who talk so glibly of a Capital Levy do not seem to realize that the capital of a business does not consist of a bank balance, upon which a cheque can be drawn on the appointed day, but is represented by plant and machinery, stores and warehouses, patents and trade marks, franchises and good-will, and to a large extent collectable assets in the form of due bills. Apart from the difficulties of collection, it stands to reason that few concerns in the world would be able to pay over to the State from 10 to 40 per cent. of their "capital."

In Switzerland, where it is proposed to bring the Capital Levy into effect next month, hundreds of citizens have withdrawn their money from the banks, realized on their shares and sent their money abroad for investment. How serious the movement has been may be judged by the fall in Swiss currency. Bolshevist Russia tried the experiment and failed. The Capital Levy is unsound economically, and a mirage in the benefits accruing. It would increase unemployment, curb personal initiative, check the flow of trade and dislocate our whole industrial system.

It is to be hoped that the mellowing influences of Westminster may have a beneficial effect on the proponents of these unripe and dangerous schemes.

CHRISTMAS SHOPPING.

With Christmas a little over a month away, the season for the annual sermon on early Christmas shopping would seem to be at hand.

Newspapers have for many years endeavoured, not without considerable success, to induce people to clean up a lot of their gift buying well in advance of Christmas.

But there are still far too many people who leave it for the last week, as a result of which Christmas, instead of a time of joy for the store forces, becomes a season of long hours, feverish excitement, and vexing incidents with last-minute shoppers.

There are no new arguments to be advanced in favour of early gift buying.

They have all been used year after year, and fortunately many citizens have realised their reasonableness and have planned and carried out their Yuletide shopping on a schedule that did not leave everything until the eleventh hour.

The shopper who buys for Christmas now gets the benefit of full stocks of fresh goods, not shop-worn and showing the marks of frequent handling.

There is a wide field of selection, and the clerks have more time in which to give the benefit of their advice and counsel—something that is impossible in the mad rush of the last few days.

The advertising columns of The Examiner already abound in seasonable gift suggestions, and the wise shoppers will take advantage of the selection now offered.

Then when the stocks are depleted and the clerks are tired and the stores are jammed with jostling customers frantically trying to get what they want in a last desperate rush, they can indulge in a quiet smile of contentment and satisfaction.

LET ABILITY BE THE TEST.

That the old tradition that every Peterborough Mayor should be given a second term by acclamation is to be disregarded at the next municipal elections, seems to be assured.

At least one new candidate is grooming himself for the race, and it may be taken for granted that if Mayor Taylor wants a second term, he will have to get enough votes to give it to him.

There is little doubt that he will be opposed, and that being the case, it behooves the people of Peterborough to pay more than usual attention to the question of selecting a Chief Magistrate for next year.

There are certain qualities that, to The Examiner at least, appear essential to a successful occupancy of the Mayor's chair.

The Mayor of a city of this size should possess enough business ability and training to enable him to grasp readily the details of municipal problems.

He should be able to supply an intelligent and energetic leadership in the deliberations of the Council, and have enough backbone and determination to keep his aldermen to the point in their speeches and in their conduct, without, of course, trying to be a dictator.

He need not be an orator, but he should at least be able to express himself in public clearly and without murdering the King's English.

As the president, as it were, of the civic firm, he should have poise and dignity enough to receive without embarrassment the many important visitors who, in the course of a year, come to Peterborough, and to gracefully preside over public meetings and public functions of all kinds where the presence of the Chief Magistrate is desirable.

In choosing a Mayor, these are points that should carefully considered, for they form a test that if successfully met, should ensure the election of a Mayor worthy of a progressive city.

Mayor Taylor's opponent has not definitely announced himself.

When he does, The Examiner suggests that the standard set forth in this article be applied to him, as well as to the present Mayor.

If in the opinion of the citizens either of the two candidates passes the test with flying colours, then he should be elected.

But if the verdict is that neither Mayor Taylor nor the alderman who plans to be his opponent possesses those qualifications, we have outlined as desirable, then in the name of commonsense let Peterborough endeavour to bring out as a third candidate a citizen who has at least some of them.

Leadership at the City Hall is a vital matter, and should be treated as such.

Too long have we elected men as Mayor because they were good fellows or because while we did not know much about them we had a prejudice against their opponents.

In business it is usually the man who can deliver the goods who gets to the top.

Why not, for a change, apply business principles to our municipal elections, get away from such archaic customs as giving our Chief Magistrate a second term, whether they have earned one or not, and let ability be the test in selecting a Mayor for Peterborough?

EDITORIAL NOTES AND COMMENT.

The whole district should be behind the movement to have the Provincial Highway extended to the Kawartha Lakes. It means much to this section of Ontario.

The hunters are back, some with a lot of venison and all with a lot of stories. As usual, the biggest ones got away.

The world will hope that the Lusanne Conference, which began yesterday, will settle the various problems arising out of the Turks' return to the Continent.

The Tiger of France has come to America to tell how the next war may be averted. It would be a good time for the Hearst papers to tell Monsieur Clemenceau who won the last war.

The new political developments in Pekin seem to be a sort of a Chinese puzzle.

Sir George Paish, noted financier, was among the candidates in the British elections who lost their deposits. Still Sir George should have little difficulty in financing the 150 pounds needed because of his defeat.

The advice to mail your Christmas presents early is as important as the counsel about early Christmas shopping.

The Fair Board's quick start to get the Exhibition Grounds in shape for next year's baseball flows that when action is required President Tenne has the livest squad of workers in the district at his command.

With only two contests out of five by-elections it looks as if there is tranquility in Canadian politics as well as in the Motherland.

"The motorist who kills and runs away is again in evidence," says the Globe. "Nothing but stiff sentences for manslaughter will bring that sort of criminal to his senses."

With hunger strikes, assassinations, official executions and a general atmosphere of intrigue and suspicion, the Irish Free State does not seem to find its new status any more beneficial than its former one.

It is understood that the chance to hear a sermon without having to pay any collection is making the radio popular with a lot of people—some of them Scotch.

Buy Your Diamonds Now for Christmas

¼ Off All Diamonds in Stock

Everything Marked in Plain Figures

Schneider Bros'

"The Store with the Christmas Spirit"

Diamond Importers and Jewellers

367 George St.

WISE AND OTHERWISE

How to raise children: "Don't bother me."

* * * * *

Speaking of terms of endearment, there are installment terms.

* * * * *

About all the Allies are saving in the Near East is their dignity.

* * * * *

The first step in getting back to Nature is to scrape off the rouge.

* * * * *

Still, if there was not Prohibition jokes, people might forget that we have it.

* * * * *

Other vices mean no evil, but selfishness is just premeditated cussedness.

* * * * *

The office bully who voices his

desire to lick the boss usually gets no further than his boots.

* * * * *

It isn't chivalry that lets a woman driver have the right of way. It's prudence.

* * * * *

After all, there isn't much difference between being contented and being conceited.

* * * * *

The difficulty is not in amending a Constitution, but in amending people to fit it.

* * * * *

Hope is the quality that keeps a man patiently trying to strike a match on a safety box.

* * * * *

Correct this sentence: "No matter what they do, I never spank the little dears when I'm angry."

* * * * *

We have known but few people who were invariably cheerful, and they are now charges of the State.

* * * * *

Even if they're short of coal people don't notice much difference if

the janitor makes the radiators resound at intervals.

* * * * *

Wilhelm may reflect that many a better man has had to keep still and saw wood after marrying a widow.

* * * * *

The statistician who says 15 per cent. of the people can play golf probably means that many have good golf outfits.

* * * * *

Old Dobbin might have remained popular if there had been some place on him to fasten $200 worth of accessories.

* * * * *

It is hard to believe, however, that a "hateful capitalist press" would publish only the scandals of the rich.

* * * * *

The chief objection to being good is that you must devote so much of your energy to punishing folks who are naughty.

WORSE AND MORE OF IT.

When the price of gasoline in the United States goes up one cent it means an additional $50,000,000 for the motorists.

"Makes Many Warm Friends"

GILSON PIPELESS FURNACE

Let Me Show You This New and Better Furnace

IT will cost you less than any other efficient heating system. And I'm convinced, I can show you many features of superiority.

I'm enthusiastic about this Gilson Pipeless Furnace. It can be installed in any home, old or new, in less than a days. Only a small cellar is needed.

Instead of using dusty stoves that only heat one or two rooms and waste a lot of fuel, have the whole house heated cosily with moist, warm air. The Gilson Pipeless Furnace will soon pay for itself in the fuel it saves.

Get in touch with me and I'll show you for how little money you can have your home heated properly by this modern heating system.

NELSON BROS.
Peterboro, Ont,
Phone 1054
Agent for
GILSON MFG. CO., Limited, GUELPH, Ont.

VOICE OF THE PEOPLE

HUMANE PLEADER.

To the Examiner.

Dear Sirs,—Referring to your article in yesterday's Examiner re "The Humane Pleader," will you kindly state in your next issue that subscriptions for this magazine may be sent to Miss Muriel Bridge, at the Chamber of Commerce, who is the authorized agent of the Humane Society.

Sincerely yours,
G. A. SMITH, Secretary.

Liver Trouble

Pains in Stomach

Most of the misery and ill-health that humanity is burdened with arise from disorders of the liver, stomach or bowels.

If you are feeling out of sorts, have pains in the stomach, especially after eating, sour stomach, bilious spells, sick or bilious headaches, heartburn, water brash, etc., you should take a few doses of Milburn's Laxa-Liver Pills. They will liven up the liver, regulate the bowels, and tone up the stomach.

Mr. T. C. Hallman, Highgate, Ont., writes:—"I have had liver trouble and pains in the stomach for a long time. I started to use your Milburn's Laxa-Liver Pills, and in short time I noticed they were helping me. Now I would not be without them and cannot recommend them too highly."

Milburn's Laxa-Liver Pills are 25c a vial at all dealers, or mailed direct on receipt of price by The T. Milburn Co., Limited, Toronto, Ont.

Y.M.C.A. BROADENS ACTIVITIES LOCALLY

Starts Courses in Public Speaking and Statesmanship—Fills Long Felt Need.

The local Y. M. C. A. will broaden its activities by starting courses in Public Speaking and Salesmanship. These courses will fill a long felt need as no opportunity has been available for young men who are anxious to improve their ability to speak effectively in any kind of a gathering or for those who are anxious to understand the fundamental principles of salesmanship in order that they might be better equipped for their life calling.

The courses studied are those prepared by the United Y. M. C. A. Schools and are the texts of classes in these subjects taught in over 200 Y. M. C. A.'s throughout the country. They have been written and revised by experts in each of the subjects covered. A capable teacher for each class has been secured whose leadership will insure the success of the undertaking. These classes are planned to commence about December 1st and those interested are asked to call at the Y. M. C. A. or phone 246. The classes will be limited in number and those making application early will be first enrolled.

Westminster Hotel
TORONTO
The Only Hotel of its Kind in Canada
Centrally situated, close to shops and theatres. Fireproof. Home comfort and hotel convenience. Finest cuisine. Cosy tea room open till midnight. Single room, with bath, $2.50 - double room, with bath, $4.00. Breakfast, 60c. to 75c. Luncheon, 65c. Dinner, $1.00.
Free taxi service from trains and boats. Take Black and White Taxis only. Write for booklet
240 JARVIS STREET - - TORONTO, ONT.

MEETING OF NORTH MONAGHAN COUNCIL

Slate Cleaned of Routine Business—Object to Bills For Care of So-Called Indigents.

The North Monaghan Council met at the Court House, Peterborough, on Monday, November 20, all the members being present, with Reeve H. B. Ryan in the chair.

A communication was read from the Nicholls Hospital stating that Mrs. George Perry was an inmate of that institution and was a charge of this municipality.

Mr. F. A. Sanderson of Cavan was present and asked the Council for a donation to help out his expenses in connection with the opening of the Provincial highway. The members of the Council declined to do anything in this matter as far as they were concerned, as members of the Township Council, but agreed to and did assist Mr. Sanderson privately.

A communication was read from Mr. W. F. Huycke asking for payment of Dr. Young's bill for attendance on one Harry Corbin.

Dr. Galvin wrote asking permission to have Mrs. Joseph Curtain put in the hospital as a charge on this municipality as she is unable to pay.

Pay Accounts.

Moved by Mr. Lillico, seconded by Mr. Bell, the following bills be passed and paid:

Nicholls Hospital, $6; Nicholls Hospital, re the five Thompson children, $30.

Moved by Mr. Lillico and seconded by Mr. Barnes that Gordon McIntosh be appointed Road Commissioner for road division No. 3 in place of the late Robert Sanderson.

A resolution was passed that John Whitfield, Tax Collector for the current year, shall proceed and collect all dog taxes that appears on the tax roll; that he is instructed by the township of North Monaghan to take proceedings against owners who do not pay their dog taxes.

The municipality has received very large numbers of bills for what is claimed to be indigents' care from the hospitals. The Township Council is of the opinion that a large number of these cases could be treated at home, and that it is an injustice for the municipality to have to face so much charity in this way by these people being sent to the hospital by the doctors. The Reeve and the Deputy-Reeve have appointed a committee to take proceedings to collect the hospital accounts paid some time ago by the municipality and which the Township Council thinks they should collect from the parties contracting the same.

A Wood Account.

The Township Treasurer was authorized to open up a special wood account for all wood cut and handled by the township during the past year, and that all money received by those in charge be turned over to the Treasurer to be put to the credit of the said special wood account.

Bills Passed.

The following bills were passed and ordered to be paid:

J. W. Fitzgerald, inspection and report re drainage, $5; Daniel Mahoney, repairing sidewalks, $112.67; Jordan Brothers, floral design, $10; W. J. Byers, charity, Mrs. Woodcock, $37.41; W. J. Byers, groceries, charity account, $28.02; W. J. Fitzgerald, wood, charity, $9.

On motion of Messrs. Barnes and Lillico, the Clerk was instructed to notify the Road Commissioner for road division No. 5 to have the railing on Orphington road culvert replaced and the tiled culvert cleaned out.

The Clerk was instructed to prepare a bylaw authorizing the establishing of a suburban area commission for Browntown and Claraday districts, and that the Clerk advertise a public meeting, to be held at May's School House on Friday evening, next, November 24th, at 8 o'clock p.m. All those especially interested in improvements for the thickly populated district are asked by Reeve Rye to be present at this meeting.

The meeting then then adjourned, and the next statuary meeting will be on December 15, 1922, at 2 o'clock p.m., at the Court House, Peterborough.

CROP REPORT

Following is a summary of reports made by the Agricultural Representatives to the Ontario Department of Agriculture:

The unusually open fall weather has enabled farmers to plow a larger acreage than ordinarily, and also to do much more general farm work than usual. This, with the generous supply of fodder on hand, has to some extent offset the discouragement caused by decreased prices for farm products.

Fall wheat on the whole is looking well, although some reports of injury by Hessian fly is reported the most serious reports coming from Middlesex and the southern townships of Huron.

Kent says that but very little of this year's corn has yet been marketed. Corn on the cob is selling at 65c a cwt.

The threshing of beans is still under way. Elgin reports the yield at 20 bushels to the acre, and the quality good. Prices in that county and in Kent are around $2 a bushel.

Most of the farmers in Huron will feed all their turnips rather than take the offers of 8c to 10c a bushel that are being offered by shippers.

Kenora reports that alsike is yielding about nine bushels of seed to the acre, and is a first-class sample. Red clover is not so good in quality, and is yielding only about four bushels an acre, owing to a touch of frost in June.

Ontario farmers have not lost the old-time community spirit. The Lambton Representative says: "I noticed on Thursday morning a plowing bee in which there were nineteen teams plowing on the one farm. The man on whose farm the bee was held had been ill for some time."

Frontenac states that the marketing of live stock is made up chiefly of lambs, hogs, canners and store cattle.

Hogs are getting closer attention than for a year or two. Brood sows of bacon type are showing good values and little pigs are selling in Peel for from $10 to $14 a pair, and in Lennox & Addington at from $10 to $18 a pair. Bruce says: "According to Mr. Gavin Barbour of Ingersoll, 80 per cent. of the hogs marketed from Port Elgin recently would have graded selects had they been marketed earlier. As they were graded per cent. selects, the balance were thick smooths and the rest heavies."

Waterloo reports: "During the past two weeks a large number of feeders have been put in the stables of this county. Probably more feeding cattle have been put in this year than for some years back.

Huron claims that more cattle are going into that county than are being sent out.

York states: "Holstein cows and heifers which had been purchased on an average of $500 two or three years ago, averaged $100 apiece. These cows were of a good type and had good records. A seven-year-old Clydesdale mare sold for $130. A team of good working horses in good condition sold for $85."

Grey says: "One feeder and drover whom I visited recently had 52 head of cattle, none of which weighed less than 1,000 lbs., and all of them less than two years of age. He feeds the best bred stock himself. Others purchased are disposed of to less experienced feeders. It is an object lesson in the value of the use of purebred sires."

Bruce reports: "Sheep raisers are being well satisfied as a rule with the returns from sales through the Co-operative Wool Growers' organization, whose prices were from 18c to 20c a lb. for wool, compared with from 11c to 14c offered by others.

Leeds points out that a number of farmers are making from $11 to $15 per day teaming stone on the Provincial roads and are tempted to let farm work slide while prices are so low for farm produce.

The Oven Rings Like a Bell

THE oven on a Moffat Electric Range is remarkably efficient for roasting or baking. There is no wasteful shrinkage of food. The flavors and juices are all retained. It's because Moffat ovens are welded electrically into one piece. Tap a Moffat oven and it rings like a bell. Write for free literature to Moffats Limited, Weston, Ontario.

MOFFATS ELECTRIC RANGES

BANK OF MONTREAL

Annual Statement.

Statement of the result of the business of the Bank for the year ended 31st October, 1922.

Balance of Profit and Loss Account, 31st October, 1921		$1,301,646.61
Profits for the year ended 31st October, 1922, after deducting charges of management, and making full provision for all bad and doubtful debts		4,756,668.30
		$6,058,314.91
Quarterly Dividend 3 per cent. paid 1st March, 1922	$600,000.00	
Quarterly Dividend 3 per cent. paid 1st June, 1922	617,500.00	
Quarterly Dividend 3 per cent. paid 1st Sept., 1922	617,500.00	
Quarterly Dividend 3 per cent. payable 1st Dec., 1922	617,500.00	
Bonus 2 per cent. payable 1st Dec.	545,000.00	
	$3,057,500.00	
Provision for Taxes Dominion Government	491,990.00	
Reservation for Bank Premises	500,000.00	
		4,049,490.00
		$1,008,815.25
Capital Stock of The Merchants Bank of Canada in excess of the value at par of the Capital Stock of the Bank of Montreal issued and Cash paid therefore	$4,200,000.00	
Transferred to Rest Account	4,200,000.00	
Amount transferred from Profit and Loss Account to Rest Account		1,050,000.00
Balance of Profit and Loss carried forward		$ 558,815.25

GENERAL STATEMENT

31st October, 1922

LIABILITIES

Capital Stock		$27,250,000.00
Rest	$27,250,000.00	
Balance of Profits carried forward	558,815.25	
	$27,808,815.25	
Unclaimed Dividends	10,765.23	
Quarterly Dividend, payable 1st Dec., 1922	617,500.00	
Bonus of 2 per cent. payable 1st Dec., 1922	545,000.00	
		29,182,080.48
		$56,432,895.48
Notes of the Bank in circulation	$41,352,882.00	
Deposits not bearing interest	164,747,019.37	
Deposits bearing interest, including interest accrued to date of statement	440,870,730.28	
Deposits made by and balances to other banks in Canada	3,256,481.27	
Balances due to Banks and Banking Correspondents elsewhere than in Canada	371,376.64	
Bills Payable	918,004.69	
		651,916,794.25
Acceptance under Letters of Credit		4,032,963.98
Liabilities not included in the foregoing		1,180,137.37
		$713,562,566.08

ASSETS

Gold and Silver coin current		$17,244,965.24
Dominion notes		71,395,325.25
Deposit in the Central Gold Reserves		16,000,000.00
Balances due by Banks and Banking Correspondents elsewhere than in Canada	$54,400,502.96	
Call and Short (not exceeding thirty days) Loans in Canada, on Bonds, Debentures and Stocks	7,470,419.10	
Call and Short (not exceeding thirty days) Loans in Great Britain and United States	127,221,435.82	
		189,152,247.88
Dominion and Provincial Government Securities not exceeding market value		28,484,231.50
Railway and other Bonds, Debentures and Stocks not exceeding market value		5,010,751.65
Canadian Municipal Securities and British, Foreign and Colonial Securities other than Canadian		21,714,461.62
Notes of other Banks		3,831,397.45
Cheques on other Banks		26,949,182.71
		$417,519,493.01
Current Loans and Discounts in Canada (less rebate of interest)		244,374,880.96
Loans to Cities, Towns, Municipalities and School Districts		18,258,419.36
Current Loans and Discounts elsewhere than in Canada (less rebate of interest)		11,870,390.84
Overdue debts, estimated loss provided for		1,038,711.50
		275,542,411.46
Bank Premises at not more than cost (less amounts written off)		10,600,000.00
Real Estate other than Bank Premises		457,456.73
Mortages on Real Estate sold by the Bank		2,950,779.58
Liabilities of Customers under Letters of Credit (as per Contra)		4,032,963.98
Deposit with the Minister for the purposes of the Circulation Fund		1,620,000.00
Other Assets not included in the foregoing		1,446,467.72*
		$713,562,566.08

*This amount includes $322,000.00 Bonds of the Merchants Realty Corporation held by the Bank that were not issued to the public.
NOTE:—Bonds of Merchants Realty Corporation to the extent of $2,537,000.00 secured on premises leased to the Bank, are in the hands of the public. These bonds do not appear in the above Statement as the Bank is not directly liable therefor.

VINCENT MEREDITH, President.
FREDERICK WILLIAMS-TAYLOR, General Manager.

TO THE SHAREHOLDERS OF THE BANK OF MONTREAL.

We have checked the Cash and verified the Securities of the Bank at the Chief Office on the 31st October, 1922, and also at another time as required by the Bank Act, and we have found them to be in accord with the books of the Bank. We have also checked the Cash and verified the Securities at several of the Principal Branches of the Bank at various times during the year. We have obtained all information and explanations required, and all transactions that have come under our notice have been, in our opinion, within the powers of the Bank. We have compared the above Balance Sheet with the books and Accounts at the Chief Office of the Bank, and with the certified Returns received from its Branches, we certify that in our opinion it exhibits a true and correct view of the state of the Bank's affairs, according to the best of our information, the explanations given to us, and as shown by the books of the Bank.

MONTREAL, 20th November 1922.

J. MAXTONE GRAHAM, C.A.
JAMES HUTCHISON, C.A. Auditors
of the firm of Riddell, Stead, Graham & Hutchison

Peterborough, Durham, Victoria, Hastings and Northumberland—A Page for District Readers

THE DAY'S DOINGS AS RECORDED BY THE EXAMINER'S STAFF OF CORRESPONDENTS.

MADE IN CANADA

What a Wise Woman Knows

The woman who takes pride in her baking and is watchful of the family health is never won away from ROYAL Baking Powder.

She knows that it is absolutely pure and dependable—that for over 50 years it has been used in the best homes in the country.

It Contains No Alum
Leaves No Bitter Taste

HIGHWAY POLICY OF HON. BIGGS MAY WRECK DRURY GOVERNMENT

Reeve Fred. A. Eason of Otonabee Predicts That Minister's Programme of Construction Will Be Terminated By His Defeat in Next Election if Continued — Ontario's Needs Paramount and Not Tourists.

ROAD TO BURLEIGH.

The expansive policy of the Hon. F. C. Biggs, Minister of Highways, unless checked or moderated, would be the downfall of the Drury Government, predicted Reeve F. A. Eason of Otonabee in a vehement criticism at Tuesday afternoon's session of the County Council, of the Minister who is the guest of Peterboro city and county today. His censure was evoked by the argument of a deputation to the effect that the Hon. Mr. Mills had decided to build a provincial highway from the lake front north to Algonquin Park and that its course would be laid through either Lindsay or Belleville and Foxboro if not through Peterboro. Hence it was contended by L. Fraser, speaking for the deputation, that Peterboro county should avail itself of this opportunity by urging upon the Minister his final choice of the local route by way of Burleigh Falls and Bancroft.

At the reiteration of the announcement that the Hon. Mr. Biggs was determined to build a provincial highway through central Ontario which, if designated through this city, would cost approximately $350,000 for the 26 miles from Peterboro to Burleigh Falls, Reeve Eason flared up with a rapid fire, ringing speech that was the feature of the opening session of the Council.

Speaks As "U.F.O."

Mr. Eason said that he had been very strongly attached to the U.F.O. Government and he was yet, but he was under the impression that the Minister of Highways was being led by the Automobile Association. Not two percent of the citizens of Peterboro would be able to use the proposed highway but the other 98 per cent. would have to pay for it just the same.

"We hear Mr. Biggs talk of getting produce to markets cheaper by good roads" said Mr. Eason, "but where under the sun are there enough products from Burleigh Falls and beyond. If the county of Peterboro wants to spend money for roads let it spend the money where it will yield the greatest results."

Otonabee's Reeve said that provincial elections were coming, "and Mr. Biggs will never see the back of his neck."

Plain-Spoken.

"I believe in speaking plainly" said Mr. Eason, and he added that the elections might decide whether the Minister of Highways would carry out the provincial highways he was determined to build. The ninety-eight percent of the people had ballots and could mark them. Affairs has reached the point where expenditures and taxes had to be carefully considered, and "we've got to build up this country for Ontario first and not for American tourists."

The deputation introduced by Mr. Tooms, M.L.A., was comprised of G. A. Gillespie, Thomas Barrie, C. E. Smith, R. B. Rogers, Wm. Thompson of Mount Julian, Felix Brownscombe of the Stoney Lake Cottagers' Association, Harry Beal of the Karwartha Park Association and Leonard Fraser of the Motor League and Chamber of Commerce.

Councillors Opposed.

Mr. Eason's strictures were preceded by Warden Strickland's declaration that he was not in favor of a Provincial Highway to Burleigh Falls. Most of the traffic, he believed would be only local, and the Warden felt that Mr. Biggs would not recommend a highway through this district.

"We want a road through here and a good one" he said "but not a Provincial Highway."

"We're going to keep away from a Provincial Highway as long as we can" was the blunt observation of Deputy-reeve W. A. Anderson of Otonabee.

Mr. Fraser pointed out that Peterboro county was not receiving a commensurate share of provincial highway mileage, and one retort was that Peterboro had all the provincial highway it wanted, and other counties were burdened with these highways.

Alternative Routes.

In a written explanation of the project Mr. Fraser said that the alternative routes for the extension to Algonquin Park were:—(1) From Belleville by way of Foxboro and Bancroft; (2) from Lindsay by way of Bobcaygeon; (3) from Peterboro by way of Burleigh Falls, Apsley, Cheddar and Bancroft. If the last course were finally designated the link to Burleigh Falls, would be constructed first, and the extension to Algonquin Park would be made later.

Of the estimated cost of $350,000 for this part of the highway 80 percent of $280,000 would be borne by the province, 20 percent of five miles or $7,200 would be paid by the city, and the remaining 20 percent, $62,800, by the county. This sum could be met in one year by a rate 6.8 mills, and in five years by 1.36 mills. A farm assessed at $2,000 would be taxed $2.72 under the five year plan.

Automobile license fees in 1821 from Peterboro county amounted to $17,871 for 1283 cars, and from the city $14,080 for 1064 cars.

ROYAL NAVY
CIGARETTES

CAMPBELLFORD AND DISTRICT

Fowl Supper Was a Big Success—Motor Car Collision—News of Interest—Car Stolen.

CAMPBELLFORD, Nov. 22. — The fowl supper given in the Methodist Church last evening was from every standpoint an unqualified success. The ladies had every detail carefully arranged, and with tables that fairly groaned beneath their loads of appetizing viands, they catered in royal manner to the 600 or more persons who were in attendance, and, like the five barley loaves and two fishes of Bible story, their supply seemed inexhaustible, and they decided to give the Sunday School children a supper tonight at 5 o'clock. After satisfying the inner man, an intellectual feast lay in store for those present. Rev. H. B. Kenny, in his usual gracious manner, acted as chairman, and introduced the speaker of the evening, Revd Harold Young, M.A., B.D., of George Street Methodist Church, Peterborough, delighted his hearers with his excellent address, which was thoroughly permeated with ready wit and humor. Rev. Mr. Young carried his audience in rapt attention as he based his address on the writing of the American author, Therrow, "In My Cabin at Waldron Farm." I have three chairs, one for solitude, two for friendship and three for the crowds. The speaker emphasized the fact that a time for solitude is essential, if we would reach our best in life, and referred to these times of solitude in the lives of Jesus Christ, Paul, Martin Luther and Joan of Arc. Friendship and friends are necessary if one would get the best out of life, the friends in the home circle and friends outside, referring in this connection to Browning.

The chair for the crowds is also necessary in our lives, for by mingling with our fellows, doing the kindly act here and there, we gain a reward and a joy, nought else can afford.

Rev. Mr. Young is a young man of brilliant attainments, coupled with a saving sense of humor, and should he again return to Campbellford, he will receive a hearty welcome as an entertainer.

A couple of musical selections were well rendered by the choir under the capable leadership of Mr. R. T. Cowell, A.R.C.O., who also led the band as they played softly during the supper hour. Mrs. A. L. Malcolm and Dr. Lillian Young rendered a vocal duet, which was much enjoyed, as was also the vocal duet by Mesdames C. W. Turner and Edward Bates. Rev. Robert Fry, of Burnbrae, rendered a solo in his usual pleasing tenor voice, and being heartily applauded, replied by an equally charming encore.

It is expected that the proceeds of the supper and the thankoffering on Sunday will be much in excess of the $1,000 asked for the Board.

Motor Car Collision.

A large closed Sedan collided with Wm. Abernethy's truck near the bridge about 5 o'clock on Tuesday afternoon. Fortunately, neither of the drivers were hurt, but, strange to say, the truck got quite a dint. The Sedan was owned by a Toronto party, who promptly settled for the damage.

Maxwell Car Stolen.

William Allen, of Stirling, reports the loss of his new Maxwell touring car, which was stolen from the front of Griffin's Theatre, Belleville, on Saturday night. The car was a late type model, disk wheels, Ontario license 167-890, and the color of the body dark blue.

Surprise Party.

Friends of Mr. and Mrs. Fred. Keller gathered at the Gibson House on Tuesday evening and presented Mr. Keller with a beautiful automobile rug, Mrs. Keller with a silk comforter, and Miss Isabel Keller with a red fox stole, as a token of their esteem on the eve of the family's departure for their new home at Healy Falls. A most enjoyable evening was spent with music, songs and speeches and good wishes for their future prosperity.

Fire at Corbyville

A fire supposed to be caused by spontaneous combustion did considerable damage at the Canadian Industrial Alcohol plant, Corbyville on Sunday in the two storey brick building known as the "Dryers". The loss will not be heavy and is fully covered by insurance.

Hunters Return

Dr. E. J. Free, Dr. Fred Free, Mr. Elie Brunelle and Chas. Gillespie have returned from the North where they have been enjoying their annual deer hunt and not only had good luck, but got all the partridges they wanted to eat while in camp.) They state the birds are quite plentiful this year and particularly plump.

Death of Mrs James Borland

The death of Mrs. James Borland occurred on Tuesday evening at the family residence 6th Concession Seymour West. Funeral arrangements will be announced later.

An Extended Trip

Le Wan, the popular laundry man has sold out his business and gone on an extended trip. Le made many friends in town on account of his courteous manner and will be missed

Attending Winter Show

Seymour township will be well represented at the Winter Fair being held in Toronto this week. Messrs. William Stewart and son and Alex. Hume and son are exhibiting their fine Ayrshire herds the latter having fourteen entries, and no doubt these fine herds will bring home many prizes as they have also done in the past.

Twelve O'clock Club

The Twelve O'clock Club will hold their first dance of the season, Thursday evening November 23rd in the Opera House. Every effort as been made on the part of the committee to make a real good time for all. Leonard's orchestra will supply the music. All are cordially invited.

Personal Mention

Miss Eleanor Ferris, who has been the guest of Mrs. Cyril Leck of Peterborough, has returned home.

Miss Norma Nadoo left on Tuesday for Belleville, where she will visit friends.

Mrs. (Rev.) J. E. Glover and Master Vaughan returned home on Tuesday after spending a few days with her mother, Mrs. Andrews, Norwood.

Mr. and Mrs. Percy Naylor of Madoc, visited at the home of the latter's father, Mr. Thos. Oulton, last week.

H. K. Clifton electrical inspector Peterborough, paid an official visit to town on Tuesday.

Mr. and Mrs. Wilfred Peckett motored to Peterborough, on Sunday and visited Mr. Garnet Lloyd at Nicholl's Hospital. Mr. Lloyd's friends will be pleased to learn that he is progressing most satisfactory since his operation last week for appendicitis.

Rev. M. L. Hinton of Hastings, attended the fowl supper in the Methodist church, last night.

Mr. F. P. Massey has opened up a store in the building on Tice St., owned by Waller G. Fraser and recently by W. J. Allan's shoe shop.

Mr. Harold Petherick has removed to his residence on Frank street, which he recently purchased from William H. Wrigley.

COBOURG AND COLBORNE NEWS

Anniversary Services St. Andrew's Church and Fowl Supper Largely Attended -Social News.

COBOURG, Nov. 22.—(Special) The anniversary services of St. Andrew's Presbyterian church here, of which Rev. W. A. Bremner is pastor, passed off very successfully. The preacher on Sunday was Rev. F. W. Anderson, pastor of St. Paul's Presbyterian church, Port Hope, who delivered two interesting sermons Mrs. Anderson assisted the choir and sang solos.

Last night the ladies of the congregation served a fowl supper, which was followed by an interesting program. A largs number of citizens were present.

Friends regret that Harry Field, of the well-known firm of Field and Bros., is confined to his home by illness.

COLBORNE, Nov 22.—(Special) —The marriage took place recently at the Baptist parsonage here of Miss Margaret E. Robinson and Mr. Albert E. Ament both of Haldimand Township. They have taken up residence in a farm near Lakeport.

Mr. and Mrs. Robert Coyle, another recent bride and groom, have returned from Toronto, where their marriage took place and are receiving the congratulations of many friends.

Rev. R. Snell preached missionary sermons on the Salem circuit on Sunday and Rev. H. W. Foley of Salem preached at Frankford.

Mrs. Edith Rogers, M.P.P., of Winnipeg, Man, was a recent guest of her aunt, Miss McTavish, here, when returning from trip to the Old Country.

Miss Ruth Peacock has resigned from the Colborne Public School Staff her resignation to take effect at the close of this term.

REMARKABLE LETTER

Canadian Woman Recommends Lydia E. Pinkham's Vegetable Compound

Winnipeg, Manitoba.—"I can not speak too highly of what Lydia E. Pinkham's Vegetable Compound has done for me. I was a nervous wreck and I just had to force myself to do my work. Life was a misery and work was a burden. Even the sound of my own children playing made me feel as if I must scream if they did not get away from me. I could not even speak right to my husband. The doctor said that he could do nothing for me owing to my condition, but told me to expect another miscarriage. My husband's grandmother advised me to take Lydia E. Pinkham's Vegetable Compound. I started it right away and everyone noticed what a different woman I was in a short time. I went and engaged my doctor and he did not know me, I was so well. I was able to do my work once more and it was a pleasure, not a burden. Now I have a 'fine bouncing baby' to use the doctor's own words. I am able to nurse her and enjoy doing my work. I can not help recommending such a medicine, and anyone seeing me before I took it and seeing me now, can see what it has done for me. It can do the same for anyone in my condition. I am only too pleased for you to use my testimonial."—Mrs. Emily Davis, 721 McGee St., Winnipeg, Manitoba.

HEALTH MESSAGE TO THE WORLD

Take "Fruit-a-tives" And Make Yourself Well

"Fruit-a-tives", the marvellous *medicine made from fruit juices* and tonics, is the most beneficial medicinal agent that has ever been given to mankind.

Just as oranges, apples, figs and prunes are nature's own medicine, so "Fruit-a-tives"—made from these fruit Juices—but concentrated and intensified—is *the greatest Stomach and Liver Medicine, the greatest Kidney and Bladder Medicine—the greatest Blood Purifier—the greatest remedy for Headaches, Constipation, Indigestion, Nervousness and Bad Complexion—in the world.*

To be well, take "Fruit-a-tives"

50c a box, 6 for $2.50, trial size 25c. At dealers or sent postpaid by Fruit-a-tives Limited, Ottawa.

CHICKEN THIEF IN AND AROUND OMEMEE.

One Farmer Got More For His Chickens Than Prevailing Market Price.

OMEMEE, Nov. 22. —Whether the chicken thief, who has been visiting this neighborhood for some time, has been located or not, remains yet to be found out. At any rate, a farmer in this neighborhood had a number stolen in daylight. While he and his wife were absent, a dealer from Lindsay drove to his farm and after having made inquiry for the parent, told the children he had bought some chickens and proceeded to load up his rig. When the owner returned home he was amazed at such a story and early the following morning, drove to Lindsay, where, after much deliberation on the part of the dealer's wife, he located his fowl in the back yard. The farmer was well paid, the bill having been made up at 15c. per lb., was rapidly increased to 28c. per lb. in order to save further trouble.

TWO OMEMEE MEN WERE BURNED BY EXPLOSION.

Soldering Compound Exploded With Disastrous Results — Struck in the Face.

OMEMEE, Nov. 22.—Messrs. B Courtney and William Irwin, owners of a garage here, are badly disfigured as a result of an explosion which took place on Saturday. While at work babbitting the boxes for the shaft at the new elevator, the compound used in soldering exploded, just after it had been placed in the boxes, and struck both men in the face. Fortunately each managed to close his eyes, or their injuries would have been more serious, as the mixture was boiling hot, although Mr. Irwin is minus his eyelashes as a result of an operation to get the metal off.

THE FIRST SKATING FATALITY OF SEASON.

Lloyd Meyers Went Through Ice on Gilles Lake, Timmins—Companion Was Rescued.

TIMMINS, Nov. 22.— Canadian Press.)—The first skating fatality of the 1922 season in the Porcupine district occurred Monday night at Gillies Lake, near here, when Lloyd Meyers, an employee of Mirkyre Mines mill, was drowned. Near the victim was Miss Vivienne Thereault, of Schumacher, who was with Meyers when he went through the ice. She was rescued by George Field of the Hollinger Mines.

The accident occurred when the couple skated to the edge of broken ice on the lake. The ice broke under them and both were precipitated into the water.

REMARKABLE MOOSE STORY FROM NORTH.

Two Bull Moose Charge and Give Chase to Lonely Hunter in Canoe.

UNO PARK, Timiskaming, Nov. 22.—(Canadian Press).— A remarkable moose story has reached here from the north, and coming from a reliable source, it is considered correct.

Dave Duke, a well known prospector, while engaged with his comrades in developing some claims, went down the lake, in his canoe. Rounding a point he came suddenly in sight of two large bull moose engaged in combat. Duke paddled in quite close to see the scrap and sounded his usual coughing grunt challenge. To his consternation both warriors turned in rage and charged through the shallow water for the canoe. Unarmed, Duke dug for open water with all speed. One of the bulls immediately gave up the chase, but the other came driving on. When almost overtaken, Duke managed to seize the moose by the hair over the hips and hung on for dear life over the bow. With the moose plunging, Duke thought of his knife, and opening it with his teeth plunged its full length into the animal's back several times, finally connecting directly with the spine and rendering the brute paralyzed.

MINISTER RECOVERING

OTTAWA, November 22. Canadain Press. — Word has been received here that Hon. W. C. Kennedy has so far recovered from his illness that he will be able to leave the hospital in Montreal to-day. Mr. Kennedy will probably go south for a rest of at least a month before returning to the capital.

DROPPED DEAD AT MILLBROOK

John Richards Collapsed While Sitting by the Stove.

MILLBROOK, Nov. 22.—When seated by the stove in the office of the Millbrook and Omemee Mirror, of which his brother, C. W. Richards, is editor and proprietor, John Richards fell to the floor unconscious yesterday at the noon hour, and on Dr. A. H. Turner being summoned, life was found to be extinct. The cause of death is given as heart failure.

Deceased, who was a painter and decorator by trade, had been working all morning at A. A. Smith's law office, King Street, apparently in his usual health. He went to his dinner at noon, and on returning to work, dropped into the Mirror office, where death overtook him at about one o'clock. There was no one in the office at the time but John Beatty, a printer, who, on seeing Richards collapse, hurried called the unfortunate man's brother and nephew, C. W. and Edward Richards, respectively.

The late John Richards was between 50 and 60 years of age, and, being a bachelor, had lived alone since his mother's demise some years ago. His immediate survivors are Charles W., of Omemee, and two sisters, Mrs. Geo. McKim, of Peterborough, and Mrs. William Smithson, of Port Colborne.

Funeral arrangements will be announced later.

LIT MATCH NEAR THE SUPPLY OF GASOLINE.

An Accident in Omemee Instead of a Funeral — Lady's Coat Caught Fire.

OMEMEE, Nov. 22.—A man from Lindsay probably learned a lesson recently in Omemee, having nearly lost his car by lighting a match to see how much gasoline the tank contained, in front of Mr. W. D. Stinson's gas pump. The fumes caught on fire and were rapidly ascending the pipe, also the young lady who was with him had her coat on fire, and had to crawl out over the door through the side curtains in order to escape. Luckily, Mr. Albert Ford rushed across with his small chemical extinguisher, and soon the blaze, which might have been disastrous, was put out.

OBREGON NOT ILL.

WASHINGTON, November 22. — Canadian Press. — The Mexican Embassy announced last night that it had been officailly authorized to deny the reports appearing in some American newspapers to the effect that President Obregon, due to ill-health, was going to resign his office and be succeeded by Secretary of Finance De La Huerta.

Pure, unbleached, red, palm oil and vegetable oils—*the greatest of all skin beautifiers* — are used in the making of Lifebuoy Soap.

The odour vanishes quickly after use

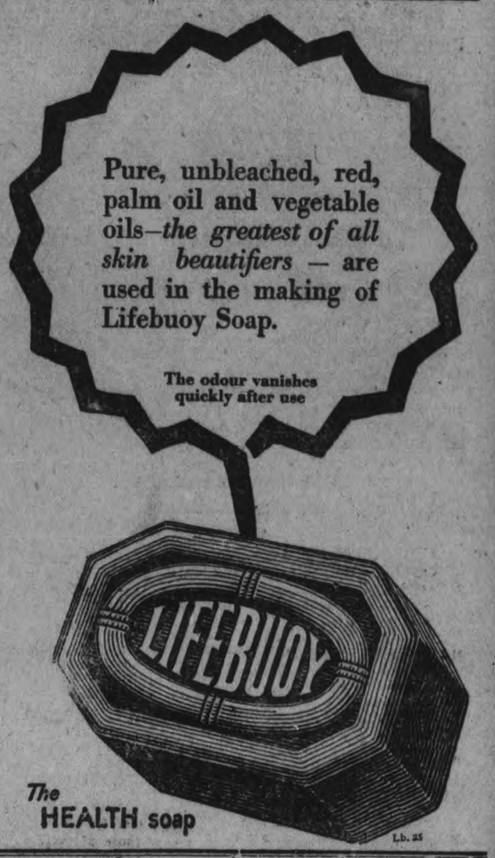

The HEALTH soap

Lb. 25

MACDONALD OPPOSITION LEADER, ETC.

(Continued from page 3.)

a large majority, despite the fact that Mr. Lloyd-George made a special journey to that constituency to speak against him and his war record, which the former Premier declared unfitted him for Parliament.

Mr. Clynes, in an interview, while deprecating the action of the Scottish members, professed his hearty dislike for Party quarrels, and declared his intention loyally to co-operate with Mr. Macdonald for the advantage of the whole Party.

In selecting James Ramsay Macdonald as its Parliamentary leader, the British Labour Party has picked a man from the more radical elements of its make-up, and one who in the past has taken an aggressive stand in pushing Labour's interests.

Macdonald is one of the picturesque figures in the Labour leadership. He is a man of much education, widely read, and himself a writer of reputation on political and economic subjects. As a debater he has the faculty for caustic and telling utterance, with what might be called a pugnacious disposition in political affairs and a readiness in repartee.

In his views Macdonald has been a Socialist of a rather extreme type, but not of Communist tendencies. For years he was a leader of the Independent Labour Party Group, the more radical wing of the Labour elements in opposition to the main faction led by Arthur Henderson and John R. Clynes. He started his political career as a member of the London County Council and in 1906 was elected to Parliament, serving continuously, including the war period, until 1918, when he was defeated in the general elections.

M-A-N

It is man's nature to love the best for being the best—
he hails the champion—
he likes to own the one article that is the very best of its kind.

The New Improved Gillette is the best razor that money can buy.

A 75% improvement on the previous best—the old-type Gillette—and 'way out ahead of all other razors—it delights his pride.

It is the best.

You cannot give him more. He knows it.

GIVE HIM
The New Improved
Gillette
This Christmas

is the reflection of radiant health

To be beautiful, all many women lack is the well-rounded figure, sparkling eyes, curving cheek, cherry lips and clear rose-tinted complexion that come with vibrant, glowing HEALTH.

TANLAC

is nature's great health builder

OVER 30 MILLION BOTTLES SOLD

MENACE OF SINGLE HEADLIGHT.

A car driven at night with only one of the headlights burning causes the driver coming from the opposite direction to be puzzled as to which side the lamp is lighted. If he guesses wrong, only a quick turn will avert a collision. Drivers should look out for the safety of others as well as for their own.

THE Royal Electric Cleaner is positively the *best* cleaner you can buy, because

1. It is the easiest to operate.
2. It cleans more efficiently.
3. It is the most sanitary to use.
4. It gives the most service per dollar of cost.

Thousands of Royals are in daily use throughout Canada. We honestly believe it to be the best and most practical cleaner made.

But we want you to judge the merits of this machine for yourself. Just call us up and we'll be glad to demonstrate the Royal's superior cleaning ability—without obligating you in any way. The particulars of our deferred payment plan will interest you also.

Made in Canada

The F. R. J. MacPHERSON CO.
LIMITED
450 George St.

ROYAL ELECTRIC CLEANER
"Cleans by Air-Alone!" 14

FERNS

—AND—

Cut Flowers

Our FERNS are ideal House Plants — cool grown and well hardened for the change to conditions. We have them in all sizes, and at a Price to suit. Best of Cut Flowers, Fresh Daily.

"SAY IT WITH FLOWERS"

—from—

Peterboro Floral Co.

347 George St. Phones 1395-456
Sundays and Nights 1688J

SERGEANTS' SOCIAL AT THE ARMOURIES

Happy Evening Spent by Members of Rangers and Friends.

By kind permission of Col. A. W. McPherson, officer commanding the Peterboro Rangers the Sergeants of the battalion held a very successful social and at home in their quarters at the Armouries Monday night Cards and dancing were the order of the evening.

Miss Florence Muir gave a very fine exhibition of Scotch dances, including the Highland Fling and the sword dance. Miss A. Logan also gave a fine exhibition of an Irish jig and sailor's hornpipe. Both young ladies were greeted with hearty applause. T. Markham, the well-known comedian, delighted the gathering with several of his comic songs R. Fenton, a new comer to the city, also rendered a pleasing solo. Vice-President Sergeant Morall sang a very fine solo which delighted and surprised everybody especially so because nobody knew that he could sing.

Lunch was served at about 10.30, after which everybody danced until midnight.

The Sergeants wish to thank all those who contributed to the success of the evening and hope to spend other similar happy occasions in the near future.

POST OFFICE NOTES FOR CHRISTMAS MAIL

It is desired, that at the coming Christmas season the public should discontinue as far as possible the use of small cards and envelopes for the following reasons:—

As the result of the small size of the cards or envelopes, the Post Office cancellation mark frequently falls on the address, with the possability that the articles may be misdelivered or at least delayed. There is also difficulty in the Post Office cancellation mark frequently velopes of them passing through the stamp cancelling machine and falling out of the bundles of letters in which they are tied. Responsibility for loss misdelivery or delay as outlined above, arising from the use of small cards or envelopes rests entirely with the sender.

The Public are again urged to place their name and address on all mail matter before posting.

"My Heart Would Palpitate, I Had Weak Spells"

Mrs. L. Whiting, 202 King St. West, Brockville, Ont., writes:—

"I took very sick with my nerves and stomach, and seemed to be all run down. At times my heart would flutter and palpitate so and I would take such weak spells in the pit of my stomach that I sometimes thought I would never get better. I had almost given up hope when a friend advised the use of Dr. Chase's Nerve Food. I did not stop until I had taken twenty-five boxes. It has done wonders for me and I want to recommend it to everyone."

DR. CHASE'S NERVE FOOD

50 Cents a box, all dealers, or Edmanson, Bates & Co., Ltd., Toronto

KEENE VILLAGE AND DISTRICT

Women's U. F. O. Club Elect Officers — Arthur Cook Shot Self in Arm—News of Interest.

KEENE, Nov. 21.—The Women's U.F.O. Club of Mathers' Corners held their annual business meeting and election of officers at the home of Mrs. Thomas J. Taylor recently. The officers elected for the year are: President, Mrs. Stewart McIntyre; Vice-President, Mrs. Charles Nelson; Secretary-Treasurer, Mrs. S. Comrie.

The ladies packed a box of quilts and clothing and sent it to Northern Ontario in relief of the fire sufferers.

Bible Society.

The Bible Society held its annual business meeting at the home of Mr. and Mrs. Graystock on Wednesday evening of last week. The local clergy, with their President, Samuel Armstrong, and Secretary, Ralph Humphrey, were present and plans made for the yearly canvas by the society of the township. A delightful tea was served by Mrs. Graystock, and the evening spent in a profitable and social intercourse.

Shot in the Arm.

Arthur Cook of Lang met with a very unfortunate accident last week while out hunting. On crawling through a hole in a fence his gun was accidentally discharged, wounding him in the arm. He was conveyed to Nicholls Hospital, Peterborough, where he is doing as well as can be expected.

News Paragraphs.

Nurse Fife and Miss Elizabeth Fife of Peterborough were week-end guests at the home of Stanley Braden.

Miss Campbell of Peterborough was a guest on Sunday at the home of Mr. and Mrs. James Edwards.

William Wellman returned home on Saturday from a two weeks' hunting trip in the back country.

Mr. and Mrs. W. H. Hooper of Pontypool and daughter, Mrs. F. W. S. G. Andrews of Dundalk, were Sunday guests of Rev. and Mrs. Andrew McLauchlin.

The Methodist Church congregation will hold their anniversary on Sunday, Dec. 3. Rev. W. R. Archer, B.A., of Stirling will preach. A fowl supper and concert will follow on the Monday night following.

William Fletcher and William Wedlock spent Sunday with Mr. Wedlock's parents at Peterborough.

Miss Alice Lumdsen went shopping at Peterborough on Thursday.

Mrs. C. H. Byers and little son, Harold, of Colbourne are spending a few days this week with Mrs. Byers' parents, Mr. and Mrs. G. Howson.

Mrs. George LeGrow of Stirling was a week-end guest of friends at the Victoria House.

Frank Walters and sister, Mabel, of Courtier spent a few days last week with their cousin, Miss Minnie Brown.

Mrs. James Richardson is visiting friends in Alynwick this week.

Mr. and Mrs. Samuel Mooney, who spent the past two weeks at the home of Mr. and Mrs. William Kempt, have returned to their home at Toronto.

MARRIED WOMEN FIGHT TO RETAIN THEIR POSITIONS.

Teachers in English Public Schools Bitterly Resent Being Discharged.

LONDON, Nov. 22—(Associated Press).—The fight against married women acting as school teachers in the public schools of England, which has been going on for some time reached a climax when sixty-four married women teachers were discharged from their duties in one of the London suburbs.

During the war married women were practically the only persons available for teaching and since then they kept their jobs despite the efforts of many veterans associations to have them expelled in order to allow ex-service men and nurses to resume their positions.

An attempt was made recently to exclude married women from teaching in the schools of Middlesex County but they were able to take the case to Chancery Court, asking for an injunction against the school authorities. The case still is pending Efforts to have the married women excluded from the schools under the jurisdiction of the London County Council, however, have failed, and the Council has refused to pass a motion to this effect

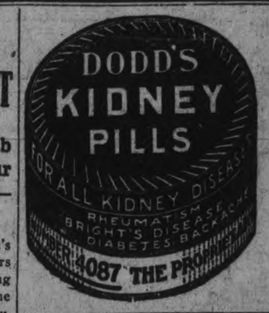

REGULAR SESSION OF CAVAN COUNCIL.

Two Hundred Dollars Voted the Agricultural Society—Routine Business.

MILLBROOK, November 22. — The Cavan Council met in regular session with the members all present. The minutes of the last meeting were read and on motion approved.

Communications.

From W. G. Gibson, contractor, asking pay for work done on Deyell's bridge in 1916.—No action taken

From W. F. Kerr, Clerk of the Peace, certifying that the list of Jurors from Cavan for 1923 had been received.

W. T. Donaldson addressed council asking them to request the G. T. R. to make an early completion of the new stalton at Fraserville.

Coun. Elson and Fallis moved that the Clerk be instructed to write the Supt. of the G.T.R. asking them to complete the new station at Fraserville as soon as possible.

This was carried.

J. Cathcart waited on council asking pay for the road through his farm to the C.P.R. station.

Coun. Fallis and Elson moved that Mr. Cathcart get the usual amount of $20.—Carried.

Messrs. R. J. McKnight, T. A. Kelly and W. T. Donaldson waited on the council asking for a grant to the Agriculutral Society.

Coun. Hooton and Bland moved that a grant of $200 be given the Agricultural Society.—Carried.

Harold Baptie addressed council asking them to sign a petition addressed to the Hon. Mr. Biggs, petitioning him to extend the Macadam road south from Fraserville.

Coun. Elson and Fallis moved that the reeve sign the petition for Cavan council.—Carried.

Accounts Paid.

Bell Telephone Acct., $2.66; County Treasurer, County Rate, etc., $18,062.03; L. Fallis, S. S. 10, $200; Board of Health, $2; Reg. Fallis, 2 sheep killed, $21; Stuart Fallis, 1 sheep killed, $9; Wes. Wood, rebate dog tax, $2; A. Muspratt, work E. O.L., $2; M. Ward, work concession 2, $22.15; J. Cathcart, road through farm, $20; Dr. H. A. Turner, M.O. H., inspection of schools, $157; Treas. Agr. Society, grant, $200; H. A. Patterson, gravel, $21.60; J. N. McGill, registration road allowance, $1.75; H. Baptie, com. work, December, 1921, $4; P. I. Bentley acct., $2.65; J. W. Hall, acct tile, $19.59; J. O. Ball, work on Monaghan boundary, F.P., $48.50; H. Lackie, work on bridge at Low mill, $67.50; N. Newman, acct iron, $3.10; W. Perrott, work on bridge, concession 13 $7.50; L. Sutton, work on bridge, con. 7, $5.25; W. Douglas, gravel, $4; L. H. Gibson, acct. Telephone, 95c; L. H. Gibson, pay sheet men on bridges, $496.50; council pay 20, com. road, reeve, 2 days, D. R. 1 day, Coun. Fallis, 1 day, Hooton, 1 day, $40; J. Reynolds, work, Con. 10, $10; I.Morton work con. 10, $11.25; L. Sutton, acct. cedar, $3; J. N. McGill, salary, $37.50.

Council adjourned to meet December 15th, at 10. a.m.

RED PEPPER FOR RHEUMATIC PAIN

Red Pepper Rub takes the "ouch" from sore, stiff, aching joints. It cannot hurt you, and it certainly stops that old rheumatism torture at once.

When you are suffering so you can hardly get around just try Red Pepper Rub and you will have the quickest relief known. Nothing has such concentrated penetrating heat as red peppers. Just as soon as you apply Red Pepper Rub you will feel the tingling heat. In three minutes it warms the sore spot through and through. Pain and soreness are gone.

Ask any good druggist for a jar of Rowles Red Pepper Rub. Be sure to get the genuine, with the name Rowles on each package.

TELEPHONES MAKE FARM LIFE MORE ATTRAACTIVE.

"To plough and sow, reap and mow," still covers the English farmer's boy's outlook on life. Uulike his Canadian brother, he has not developed the telephone habit. A recent report shows a small total of 4,400 telephones in the rural districts of Great Britain.

In the province of Ontario and Quebec alone, there are some 38,000 farms connected by telephone.

A recent study of the value of the telephone to the farmer disclosed that for an average cost of $2.30 the farmer enjoyed a service valued at $15.00 in time saving alone.

Apart altogether from the practical economy of a telephone to the farmer, its influence on the social life of the farming community is large factor in making farming an attractive occupation.

Apparent here, more than anywhere else, perhaps, is the significance of the remark, that the telephone has made neighbours of millions.

BANK MONTREAL MAKES REASSURING STATEMENT

Total Assets Amount to $713,569,566.—Liquid Assets Are Equal to 64.09 Per Cent. and Cash on Hand to 19.10 Per Cent. of Liabilities to Public—Total Deposits Now in Excess of $600,000,000.

The annual statement of the Bank of Montreal makes its appearance at a time when it can be of the greatest benefit to the country. At the moment Canada is obtaining the advantage of a bumper wheat crop in the Western Provinces. Then, again, the steady manner in which the Canadian dollar has reached better than par on the basis of American exchange indicates that the trade position of the Dominion has righted itself.

The position reported by the leading bank cannot but reflect the soundness of the country's banking position. Of perhaps greatest importance is that with its very ample assets the Bank of Montreal has been able to adequately meet the demands of industry and commerce and at the same time keep its liquid assets at a ratio of 64.09 per cent. of liabilities to the public.

At the end of the fiscal year to October 31st, total assets amounted to $713,569,566, and of this amount liquid assets were $417,819,493. Included in this, cash on hand amounts to $124,538,190, of which $47,244,865 is in gold and silver coin. Cash holdings alone were equivalent to 19.10 per cent. of public liabilities. In addition the balances due by other banks and call loans stand at $189,182,247.

Deposits bearing interest now reach a total of $440,870,730, while deposits not bearing interest stand at $164,747,019, bringing the total deposits up to $605,617,749.

During the year both the capital and rest account have been brought up to $27,250,000.

The profit and loss account reflects the larger business now being handled throughout the Dominion. Profits for the year amounted to $4,756,668. These permitted of the payment of the usual dividend and bonus to shareholders. After these payments and making provision for Dominion taxes, reservation for bank premises, etc., the balance carried forward amounted to $558,815.

The principal accounts of the bank stand as follows:

Total assets	$713,569,566
Liquid assets	417,819,493
Gold and silver coin	47,244,865
Dominion notes	77,293,325
Deposits bearing interest	440,870,730
Deposits not bearing interest	164,747,019
Notes of the bank in circulation	41,552,882
Capital	27,250,000
Rest account	27,250,000
Total current loans and loans to cities, etc.	275,542,411

You Won't Cough After Taking Dr. Wood's Norway Pine Syrup

On the first appearance of a cough or cold do not neglect it; get rid of it at once before it has a chance to grow worse and gets settled on the lungs, causing bronchitis, pneumonia, or other serious lung troubles.

In Dr. Wood's Norway Pine Syrup you will find a remedy that will relieve the cough or cold on its first inception by soothing the irritation, and healing the diseased lining of the lungs and bronchial tubes.

Mrs. Percy McRae, Little Shemogue, N.B. writes:—"Three years ago I had the "Flu" which left me with a very bad cough. I tried different medicines which did me no good, so I took Dr. Wood's Norway Pine Syrup. It relieved me of that awful cough in a short time."

"Dr. Wood's" is 35c and 60c a bottle at all dealers; put up in a yellow wrapper; three pine trees the trade mark; manufactured only by The T. Milburn Co., Limited, Toronto, Ont.

KING TO SPEAK.

OTTAWA, Nov. 22. Canadian PressPress. — Premier King stated last evening that he will visit Lanark County towards the end of next week and make a number of speeches in support of David Findlay, Liberal candidate in the coming by-election. The Prime Minister will probably speak at Carleton Place, Almonte, Smith's Falls, Perth and possibly other places.

CROSS-COUNTRY WALK.

PORT ARTHUR, November 22.—Canadian Press. — Walking from Halifax to Vancouver for a wager, Fred Monoghan, 62 years of age, accompanied by his dog, arrived at Scheiber, 150 miles east of this city, yesterday. Monoghan is said to be the eldest person to attempt the cross country walk.

Constipation's Cure

must come from nature. Celery King is a mixture of medicinal herbs and roots that rids the system of impurities in a gentle, natural way. An old and well tried remedy—30c and 60c packages.

A Salesman's Cough

irritates his customers—and makes him inefficient and miserable. Shiloh is the ideal remedy—it is not the ordinary bulky cough cure but a special formula proven successful for many years. A few drops brings immediate relief. 30c, 60c and $1.20. All druggists.

SHILOH FOR COUGHS

ROGOW BROS.

STYLE SHOP - 440½ GEORGE STREET

OVERLOAD STOCK SALE

ON ACCOUNT OF THE MILD FALL WEATHER WE HAVE OVERLOADED OURSELVES WITH SO BIG A STOCK THAT WE MUST REDUCE IT UNDER ANY CIRCUMSTANCES, AND IN ORDER TO GET READY WE WILL HAVE OUR

STORE CLOSED

ALL DAY THURSDAY, Nov. 23rd, while preparations are being made for one of the most EXTRAORDINARY SALES OF HIGH-GRADE EXCLUSIVE LADIES' READY-TO-WEAR APPAREL ever held in Peterborough in the month of November. Just think what this sale means to you with our well-known quality of merchandise, all new fresh goods, right in the heart of the season, truly the year's greatest event.

See To-Morrow's (Thursday), Paper for Low Prices and Full Details of Sale.

Anticipate your wants and make every preparation to be here promptly at 8.30 a.m., when the door opens. Come prepared to buy Real Bargains—you'll not be disappointed.

Sale Begins on FRIDAY MORNING, Nov. 24th, Promptly at 8.30 a.m.

Everything will be in readiness for you coming. Every counter, rack and wardrobe in our store will be piled high with a wonderful array of the season's newest wearing apparel at startling price reductions. No matter where you live or how busy you may be, plan to be here early, for this is truly a wonderful saving opportunity, and remember — first here first served. Wait and watch for page advt. in to-morrow's paper.

Rogow Bros., 440½ George Street

Mixing Bowl as Loud Speaker

Take mother's mixing bowl, drop one of your telephone earpieces opposite its center and tune in. The radio concert will come in as loudly as though you had a regular loud speaker attached to your set. An experimental novice discovered this secret.

PUBLIC MEETING IN MONTREAL RUNS WILD.

Utterances of Seditious Nature Marks Meeting of the City Council

MONTREAL, November 22. Canadian Press. — Public meetings, in which utterances of seditious nature were made, marked the meeting of the city council here yesterday, and the question of amending the bylaw to deal with such gatherings, was left for the special committee to decide.

Alderman Trepanier denounced the toleration in Montreal of semi-revolutionary groups which were permitted to parade in front of Catholic churches and in front of the University of Montreal. France, he said, would not tolerate the flying of the Soviet flag, as it was a revolutionary emblem. These people who came from Europe, were not in sympathy with British ideals, and they were trying to arouse feelings of enmity.

He uttered a strong warning to the effect that if they paraded in front of the University of Montreal next year they would get something more than an academic reception.

Alderman Jacobs advised prudent deliberation before taking action and Ald. Vaillancourt said the council should not do anything that would interfere with free speech.

A minnute drop of acid secretion from the bee causes the chemical change which converts into honey the sweet water obtained from flowers.

MILEAGE OF PROVINCIAL HIGHWAYS

Table Showing That Peterborough County Is Not Getting Its Fair Share.

From the latest report issued by the Department of Public Highways, comparison is made herewith of the mileage of Provincial Highways constructed in Counties, also showing approximate license fees collected from the cities and counties included:

County	Assesment	License Fees	Mileage
Peterborough	9,202,502	$ 32,851	4.9
Northumberland and Durham	30,212,067	49,029	18.04
Elgin	22,547,956	50,550	58.39
Essex	38,610,074	122,755	59.71
Huron	40,743,899	49,128	24.08
Kent	30,843,570	89,016	88.35
Lambton	27,122,426	56,636	40.48
Lanark	12,009,685	21,376	33.66
Middlesex	38,869,405	107,454	91.48
Norfolk	15,102,055	29,840	30.03
Prescott and Russell	17,650,361	16,848	62.18
Bruce	28,358,746	43,481	38.17
Carleton	18,432,066	73,819	62 8
Dufferin	11,509,743	20,514	25.82
Frontenac	8,852,513	32,524	66
Grey	26,211,841	50,850	70.86
Leeds	12,912,021	32,436	37.54
Perth	29,604,017	49,000	43.83
Simcoe	45,718,665	61,813	54.04
Wellington	29,477,611	47,437	77.92
Waterloo	26,180,576	65,279	30.05
Haldimand	12,340,728	29,462	53.81
Wentworth	22,383,906	130,266	42.41
Peel	15,901,577	27,725	49.70
York	63,631,833	532,387	33.31
Halton	17,177,210	26,085	15.50
Welland	37,882,855	67,325	31.55

This shows conclusively that Peterborough County is not getting its fair share of the Provincial Highways.

ASPIRIN

UNLESS you see the name "Bayer" on tablets, you are not getting Aspirin at all

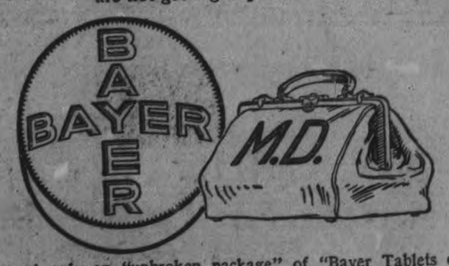

Accept only an "unbroken package" of "Bayer Tablets of Aspirin," which contains directions and dose worked out by physicians during 22 years and proved safe by millions for

Colds	Headache	Rheumatism
Toothache	Neuralgia	Neuritis
Earache	Lumbago	Pain, Pain

Handy "Bayer" boxes of 12 tablets—Also bottles of 24 and 100—Druggists.

Aspirin is the trade mark (registered in Canada) of Bayer Manufacture of Monoaceticacidester of Salicylicacid. While it is well known that Aspirin means Bayer manufacture, to assist the public against imitations, the Tablets of Bayer Company will be stamped with their general trade mark, the "Bayer Cross."

STORE OPENS . . 9 A.M.
STORE CLOSES . . 5.30 P.M.

The GRESSMAN Company Limited

A 50c Mid-Day Lunch Served in Tea-Room, 11.30 a.m. to 2 p.m.

Not a Mere Suit Sale of a Few Numbers—But a

Suit Clearance of Our Entire Stock

At Price Reductions That Are Clearly Defined and Represent Savings of No Inconsiderable Amount

"MUCH ADO ABOUT NOTHING"—NO. On the contrary there is much in this advertisement that will interest every woman who contemplates a suit purchase. Every garment represents a money-saving proposition and presents style qualities that cannot be denied. The prices are consistent with a Great Clearance of this kind. Keen buyers who are alive to good values and have the knack of making their dollars purchase more than their full value, will take full advantage of this Annual Suit Clearance.

Group 1—

$27.50

Navy blue and black cheviot serges. Two styles—one showing long coat with inverted pleat down the back; the other is semi-tailored, relieved with three groups of stitching on side front and side back, convertible collar and satin lined. Sizes 36 and 38. Very inexpensive garments, but worth considerably more.

Group 3—

$39.75

A collection of tailored and semi-tailored models that will recommend themselves to the person who has a scarf of fur to wear about the neck and thereby supplying the fur trimming themselves. Some have convertible and others strictly tailored collars. Bias folds, crowtacs and cordings are used in judicious manner. All are this season's garments and the materials are lovely qualities of broadcloth, duvetyne and tricotine in black, navy blue or brown. All sizes, 16 to 42½.

Group 2—

$32

Fine appearing, good wearing suits of tricotine or velour in nigger or tobac brown or black. Long semi-tailored coats with slashed sides. Narrow belts encircle the waist, buttons, silk stitching and folds of the materials supply the trimmings. Canton crepe and satin furnish the linings. An uncommonly good but low-priced collection. Sizes 18 and 38.

Group 4—

$47.50

Broadcloth, duvetyne and Poiret twill—four garments in all. Two are fur trimmed—one of black broadcloth with a seal collar and self embroidery workings. Size 36. The other of nigger brown duvetyne with French beaver collar and trimmed with strappings of the material. Lined with Canton crepe. Size 42½. The third is of navy blue Poiret twill, smartly tailored, bias folds, strappings, notched collar, narrow belt. Size 38. The fourth is of navy duvetyne, semi-tailored, two loose panels in front and same number at back, convertible collar. Size 36.

Fur-Trimmed Suit of Duvetyne at $57

This Suit possesses quiet elegance that is unmistakable. Its co'or is navy blue and its chief trimming is Scotch mole. It forms the collar and finishes the plain panel back, being cut in a crescent shape of about five inches in depth and placed at the hem. The mole is similarly arranged on the two fronts. Beautifully lined with fine grade of grey satin. Size 18.

Handsome Fur-Trimmed Suit at $59

To commence with, it is of a good material—fine French tricotine in navy blue. The loose tabs or panels—two front, two back—are finished with grey Persian lamb and the convertible collar is of the same. Besides fur trimming on the loose panels they are adorned with black embroidery workings. A narrow belt encircles the waist. Lined with platinum grey radium silk. Size 36.

OMEMEE BAZAAR A HUGE SUCCESS

Held Under Auspices of Presbyterian Church—Athletic Association Met.

OMEMEE, Nov. 22.—The Ladies' Aid and Mission Band of the Presbyterian Church held a most successful bazaar in the basement of the church on Thursday afternoon and evening. Before the appointed hour of four o'clock, a number of ladies gathered to view the fancy and useful articles of all sorts for sale at the different booths. As one entered the basement, which was gaily decorated, the fancy work booth was the first to behold, being decorated in red and green, with cedar boughs making a charming setting for the Christmas gifts. At one end, a stork was standing holding a celluloid baby, and many articles of wearing apparel for the tiny one. Mrs. S. J. Mackey, Mrs. B. Courtney and Mrs. L. A. Mahood were in charge, and did a thriving business until all the articles were disposed of.

Next came the booth called "Mother's Market Basket," where Mrs. E. H. Mitchell, Mrs. F. G. Sandy and Mrs. L. Windrim did a flourishing business in home-made baking, such as mother's bread and buns, cookies, cake, pies and cream puffs, chickens, dairy butter, cream, etc.

Right next door was situated the candy booth, in charge of Mrs. H. Lamb, and, needless to say, contained many varieties of home-made delicacies for the sweet tooth.

The fish pond was next in line, and was the centre of attraction for the younger folk, Miss Rhea Courtney being the supervisor, assisted by the smaller members of the Mission Band.

Afternoon tea was served from the small tables arranged artistically in the centre of the room, each holding a tiny vase of chrysanthemums and dainty menu cards. Mrs. D. Deyell, Mrs. A. R. Younie and Mrs. M. Parsons were in the tea-room, and were ably assisted by the older girls in the Mission Band, who served the following menu: Cream of tomato soup, pie, cake, sandwiches, and tea.

The amount of money realized was about $86, which is to be applied on the piano fund.

Athletes Meet.

A meeting of the Athletic Association was held on Monday evening in the Council Chamber, when a number of business items were discussed. Now that the new well is in good working order, it was decided to buy an electric pump for flooding. Since last season between forty and fifty dollars has been spent on levelling the ground, so that everything will be in readiness for a good sheet of ice when the season opens.

UNEMPLOYED ON MARCH.

LONDON, Nov. 22.—(Special.)—Nearly one hundred thousand unemployed march on Downing street demanding relief.

DOMINION OF CANADA VICTORY LOAN BONDS

MATURING 1st DECEMBER, 1922.

THE BANK OF MONTREAL, under authority of the Minister of Finance, is prepared to redeem the above bonds in full at maturity, without charge, at any of its Branches in Canada.

For the convenience of owners of the bonds, the Bank of Montreal will accept the bonds at any time prior to December 1st, and will make payment in each case on December 1st, as the owner may desire, either by issuing a cheque or by placing the amount to the owner's credit in the books of the Bank.

PRODUCE MARKETS

PETERBOROUGH MARKETS FRUITS.

Bananas, 50-60c dozen; 12 1-2 and 15c lb.; Calif. oranges 40-$1 dozen; grape fruit 10c; 3 for 25c; lemons, 40c dozen; mixed nuts, 30-35c; cocoanuts, 10-15c; Smyrna figs, 40-45-50c lb., California prunes, 50-60c each cranberries, 20c quart; chestnuts, 40-60c lb.; Calif. grapes, red ones 25c. lb, and green Malaga, 30c; Calif. pears, 60c dozen; cooking figs, 15c lb.; dates, 15c lb; Jonathon, 30c pk; $2.75 box; cooking apples (Spys, Baldwins and Starks) 40-60c peck; Golden Grimes, 50c; Tolman Sweets, 60c; pineapples, 40-50c apiece; cucumbers, 40-50c apiece; hothouse tomatoes, 50c lb; string beans, 25c lb; kale, 25c apiece; Brussels sprouts 25c quart; cluster of raisins (Malaga), 40c package; celery (Thedford) 15-20c bunch; B. C. celery, 20-25c bunch; cooking onions, 40c peck; potatoes, 20c peck; 95c bag; grapefruit (Stripes) 2 or 3 for 25c.

VEGETABLES.

Beets and carrots, 25c peck; parsnips, 30c peck; turnips 25c pk; leaf lettuce 5-10c bunch; cabbage, 10-15-20c; domestic potatoes, 15-20c peck; 85-90c bag; domestic onions, 6 lbs. for 25c; peck $1.75-$2, bag; celery, 15c apiece; 2 for 25c; Spanish onions 10c lb.; 3 for 25c; sweet potatoes, 3 lbs. for 25c; spinach, 70c peck; egg plant ,15-20c; parsley, 5c; head lettuce, 25-35c; squash, 15-25c each.

DAIRY PRODUCTS.

Creamery butter, 40c; dairy butter, 35c lb; oleomargarine, 27c; eggs, 40-45c; strictly fresh eggs, 70c dozen; shortening, 15-20c lb; lard, 17-24c; cheese, 31c; old cheese, 41c. 45c.

FISH.

Pink salmon, 22-25c lb; white fish, 15c; haddies, 20c; bonelets, 25c; halibut, 30c; finnie haddie, 25-30c; red salmon, 25c; salmon trout ,22c; kippered herring, 20c lb.; oysters, 65c pint.

MEATS.

Beef, 10-30c lb; hens, old, 25c; chickens, 30c; ducks, 30c; live hogs, $10.75; dressed hogs, $17; bacon, 37-50c; pork, 18-39c; sausage, 18-20c; veal, 5-30c; lamb 15-35c.

GRAINS.

Fall wheat and Marquis, $1.00 to $1.05 bushel; spring wheat 90-95c; alsike, $5-$6; No. 1 peas, $1.25-$1.35; No. 2 peas, $1; oats, 40-44c; rye, 65-70c; barley, 50-60c; flour, half bbl. $4.00; pastry flour, 24-lb. bag, 85c; red clover, $9-$11 bushel; buckwheat, 68-72c bushel; bran, $24 ton; shorts, $26 ton.

HIDES AND WOOL.

Cow hides, heavy, 10c; light 12c; horse hides, $2.50-$3.00; calf skins, veal, 15c; deacons 50-75c; kips, 12-14c; sheep skins, 50c-$1.00; lamb skins 75c-$1.00 shearlings, 20-25c; fine wool 18-20c; medium, 15-16c; coarse wool, 12-13c.

HAY.

new loose hay, $13-$14; new hal baled, $18-20; straw, $10-$12.

WINNIPEG CATTLE.

WINNIPEG, Nov. 22.— (Canadian Press.)—Receipts 1,100 cattle and calves, 580 hogs and 25 sheep.

Bidding on the cattle market maintained a firm tone yesterday morning for anything showing quality, with good handyweight killers and desirable stockers and feeders under a liberal enquiry.

The sheep and lamb market was quiet due to limited offerings. Good mutton sheep 6.00.

Hog market unchanged, 9.50 for thick smooths and 10.45 for select bacon.

EGG MARKETS.

OTTAWA, Nov. 22.— (Canadian Press.)—For the week ending November 11. sixteen egg export inspections were made covering 6637 cases during the same period sixteen interprovincial inspections were made on 2,135 cases and nineteen cars of imported eggs. According to figures published by the Dominion Bureau of Statistics there were in storage in Canada on November first 333,582 cases of eggs compared with 223,844 cases for the same last year. The movement out of storage during the month of October was 158,090 cases.

Toronto firm and unchanged.

Montreal very firm, fresh specials jobbing 80 to 90, extras 70 to 75, storage firsts 40, seconds 36. United States storage arriving costing 33 to 34 delivered.

Manitoba, Saskatchewan and Alberta and British Columbia markets unchanged.

Prince Edward Island country points 35 to 40, retail Charlottetown 45.

St. John N.B. states storage jobbing 40 to 42, P.E.I. storage firsts 44, extras 47.

Halifax storage firsts jobbing 42 to 43. A few fresh arriving, jobbing 55 to 60, retailing 70.

CHICAGO WHEAT.

CHICAGO, Nov. 22.—(Canadian Press.)—Good buying which developed in the wheat market yesterday brought about a material advance in prices after an early decline. Sharp reductions of the Australian estimated exportable surplus had some effect as a bullish factor. The market closed strong, 3-4 to 1 5-8c. net higher, with December $1.20 1-4 to $1.20 3-8, and May $1.18 1-8 to $1.18 1-4. Corn gained 3-4 and 7-8 to 1c, and oats 1-8 to 3-8c. In provisions, the outcome varied from 10c. decline to a rise of 5c.

CHICAGO CATTLE.

CHICAGO, Nov. 22.—(Canadian Press.)— Cattle, receipts 15,000: strictly good and choice native beef steers and better grade western grassers fully steady; lower grades closing weak, uneven, largely 10 to 15c. lower; spots off considerably more; top matured steers and yearlings 13.00; relatively few above 10.50; bulk native beef steers 8.00 and 9.75; bulk western grassers 5.50 and 6.50; some plain kinds to killers downward to 5.00 and below; better grades beef cows and heifers active, strong; in-between grades slow, about steady; canners, cutters and bulls strong to 10c. higher; veal calves and stockers and feeders largely steady; bulk desirable veal calves to packers around 9.00; few upward to 9.50; bulk canners 2.25 and 3.00, mostly, stronger weights 3.10; desirable bologna bulls 4.35 and 4.50; bulk stockers and feeders 5.75 7.00.

Hogs, receipts 49,000; steady, with Monday's average; closing dull; bulk 170 to 220 pound average 7.75 and 7.85; few 140 to 160 pound average 7.90 and 8.00; good and choice butchers 7.90 and 8.00; top 8.00; packing sows mostly 7.10 and 7.40; desirable pigs 8.10 and 8.25; holdover liberal.

Sheep, receipts 17,000; fat lambs steady to 10c. higher; top 14.00 to city butcher, 14.75 to packer; bulk 14.25 and 14.65; culls mostly 11.00 and 11.50; desirable 84 pound fed clipped lambs 13.40; some averaging 85 pounds, 13.00; feeders, fairly active, around steady; top 14.00 for two cars, 56 pound Montana feeding lambs; fed yearling wethers 12.50, average 105 pounds; handier weights kind held higher; sheep steady, choice, 101 pound ewes 8.00; heavy ewes 5.00 and 6.00.

STERLING RATES.

MONTREAL, Nov. 22.— (Canadian Press.) — Sterling exchange rates were quoted here yesterday: Demand 4.4850. Cables 4.4875.

CASH GRAIN.

MONTREAL, Nov. 22.— (Canadian Press.)—There was an improved demand from local buyers for cash grain in the domestic market yesterday and also some demand for spot supplies. Trade in flour was fair and the undertone to the market was firm. A very firm feeling prevailed in the millfeed market and a good trade was reported in rolled oats. The tone of the baled hay market remained steady. A good trade was passing in eggs, and the tone of the pottao market was firm. The domestic demand for butter was quiet with prices unchanged. The tone of the cheese market remained steady.

BOMB IN A CHURCH.

LISBON, Nov. 22.— (Canadian Press)—A high power bomb exploded inside the Church of Socorro, one of the principal places of worship in Lisbon, during the celebration of mass yesterday. No one was injured owing to the worshippers being assembled before the high altar. Great damage was done to the church ,however.

The bomb was exploded at the entrance to the church. A little child saw a man light the fuse and then run away.

CHINESE CABINET RESIGNS.

HONOLULU, T.H., Nov. 22.— (Canadian Press)—The Cabinet of the North China Government has resigned as the result of the arrest of Lo-Wen-Kan, Minister of Finance, on the charge of receiving a commission on the proposed flotation of a loan of six million pounds Sterling, by a group of German and Austrian financiers, prior to the war, according to a cable dispatch received yesterday by the Nippu Jiji, local vernacular Japanese paper, from Tokio.

GERMAN PERIL STILL WITH US

Bishop Fallon Addressed Large Audience in Toronto Last Evening.

TORONTO, Nov. 22. — A dark and forbidding picture of the state of affairs in Europe, with the German menace undestroyed, with German influence behind destinies of Russia, with ferment in the Balkans and hate and discord in disrupted Austro-Hungarian Empire, was painted by Right Rev. M. F. Fallon, D.D., Roman Catholic Bishop of London, Ont., addressing a large audience here last night. The Bishop hinted at the dark and sinister influences and "hidden hands" which had been responsible for the state of affairs now existing, which, he said, would move inevitably and lead to further strife. The one bright spot in Europe to-day was Ireland. "The thing we fought against eight years ago," said the Bishop in discussing Germany, 'appears to be as powerful now as then, and back of it all is the hand of Germany over the whole Russian people, controlling them with completeness that could not be excelled. That is what we have done with the German peril." Regarding Ireland he said it must be remembered that for more than a hundred years the people of that country had been deprived of every vestige of self government. Was it quite a fair proposition to hand them over the entire control of reins of government and expect everything to proceed smoothly? In history of Britain there was spot after spot which could be described as almost nation-wide revolution. Ireland must be given time and a chance to establish herself.

Noon Briefs From Wires

WASHINGTON, Nov. 22.—(Special.)— Congressmen seek Federal action against Klux Klan and other masked organizations.

APPOINTED GOVERNOR.

ANGORA, Nov. 22.— (Canadian Press.)—Galtib Pasha has been appointed military governor of Constantinople, displacing Rafet Pasha, who has been ordered to Thrace. Dr. Edinan Bey has been named civil governor by Constantinople.

WALKER GREIG WEEPS.

JACKSON, Mich., Nov. 22.— (Special.)—Walker Greig appeals to Auckland Geddes and Bonar Law and declares Sinn Feiners in his employ conspired against him. Greig weeps as he nears the penitentiary.

INFLUX UNEMPLOYED.

TORONTO, Nov. 22.— (Canadian Press.)— Superintendent Meath, of the Government Employment Service, says that there is a noticeable influx from Western Canada of unemployed men, due perhaps to the announcement of Winnipeg authorities that no relief will be given there this winter.

REFUSE TO PAY TAX.

FORT WILLIAM, Nov. 22. — (Canadian Press.)— Peter Cherkovitch told Magistarte Palling here yesterday that not only would he refuse to pay five dollars poll tax to the city, but any and every form of assesment employed by "capitalistic government" would have his hearty disapproval.

HYDRO ELECTRIC POWER WARKWORTH

Public Meeting Called to Discuss By-Law to Be Submitted to Ratepayers

WARKWORTH, Nov. 22.— On Monday evening a meeting of the business men was called for the purpose of discussing the best ways and means to carry on a campaign in the interests of Hydro-Electric power for Warkworth; also to explain the by-law. A committee composed of C. J. Boyce, A. M. Smale, H. I. Walker, F. H. Moore and W. H. Henry was appointed to act with the commissioners in carrying on the campaign.

On Dec. 8th a vote will be taken on the by-laws, and it was decided that a public meeting shall be called for Dec. 4. S. B. Iler, of Toronto, Hydro engineer for this district, will address the meeting; also E. P. Cuffe, of Norwood and A. C. Denike, of Havelock, will give addresses concerning Hydro power, which is being used extnsively in each of their towns. Much enthusiasm was shown by those who attended this meeting. Should the vote be an affirmative one, work on construction will be commenced early in the spring.

STORE OPENS 8.30 A.M. DAILY

THE J.C. Turnbull CO. LTD

STORE CLOSES 5.30 P.M. DAILY

Thursday, Friday and Saturday Sale of Evening Dresses, Formerly Priced as High as $40.00, for $16.50

The dancing season is at hand, and what pleasure is there in attending these functions unless you have a pretty frock? Here is an opportunity to purchase a delicately hued frock of silk in taffetas or satins with lace trimmings and metallic touches. You will be delighted with them at such a remarkably low price. Blue, pink, peach, maize and black are the colors. Your choice of the lot on Thursday, Friday and Saturday, for - - - - - - - - $16.50

Our Corsetiere

has the training and experience necessary to give you the proper information and advice on the proper Gossard Corset for your particular figure.

Let her fit your next Gossard Corset.

The prices of Gossard Corsets range from $2.50 up.

Second Floor

Ideal Figure Tall Slender

If you are of slight figure do not think because of your slightness your corset "doesn't matter." It does.

Your chief charm is your poise—that lithe gracefulness that the predestined Gossard will enhance and the wrong corset—well, you see on the streets every day glorious youth sacrificed to the fallacy "I'm so slight it doesn't matter what corset I wear."

GOSSARD CORSETS

$500.00 Given to Charitable and Helpful Organizations of this city. A Vote with every 25c Cash purchase or payment on account. See the Latest Standing of Contestants on Bulletin in our Window.

Boncilla Demonstration for Business Girls on Friday at 5.30 p.m., Second Floor.

NORTHERN ONTARIO

By T. TOOMS.

Not until one gets on the train and travels day and night can one form any adequate idea of the vastness of this Canada of ours, the Province of Ontario alone being three and a quarter times the size of Great Britain. We travel for a period of time through old Ontario, passing the most modern and up-to-date cities and towns, with the rythm of industry sounding in our ears, the electric street cars running to the different centres, to pass on to modern farm lands and beautiful rural scenery, only to emerge into a country of natural beauty in forests, lakes and rivers, all awaiting the pioneer woodsman and the axe. Interspersed is the rocky country, showing almost everywhere veins of mineral ore awaiting the prospector and the miner. Dotted miles apart are small hamlets of log huts where some settlers, more sturdy than lots of us, have given up the more modern comforts to try and make a homestead for themselves, which to the uninitiated would seem an almost impossible task, with no roads leading to any place—just a blazed trail. But today there is the single track of steel running by within a few miles of the homestead. The railway track is the usual walk or ride to get anywhere; and yet these hardy people in the North usually make a success of their undertaking.

I would suggest to anyone who thinks the human race to be degenerating in stature to get on the C. N. Railway from Parry Sound to Hornpayne and study type of manhood that gets on and off the train. It would make some city people feel regular pigmies alongside these giants of the North Country—tall, broad shoulders, muscular, healthy, perhaps a little rough, but more mannerly and polite than might be expected from their hardy exterior.

Here and there along the line you will see lumber camps, consisting of wooden buildings for stables, blacksmith shop, office and bunkhouses wheer the lumberjacks eat and sleep, fitted up with kitchen and cook complete. The bunks of the modern camps are of steel and springs and mattress and are really comfortable. These company camps are often situated two and three miles apart and numbered camp No. 1, 2, 3 and so on, located near a river to which the logs are drawn in the winter and floated down to the lumber mill on the breaking up of the ice, where they are cut up into merchantable lumber. Around these lumber mills small towns soon grow. While people of all nationalities work in these camps, the French-Canadian seems to predominate and appears much more accustomed to the pioneer work.

After the heavier timber has been cut the second growth and lighter timber is considered, and often a pulp mill springs into being, which keeps the men employed. Most of the lighter growth is on the rocky land. I saw where this was being cut, and mining operations for the more precious metals taking place. Heavy hydraulic pumps were pumping water at high pressure over the rocks, which uprooted brush and small trees, carrying all before it, leaving the bare, clear, clean rock and showing the white and grey veins containing the metal. And so the country is first being opened up.

I found the pioneers very loyal to their district—in fact, most of them, wherever they were situated, would say: "This is the best spot in Ontario." Such healthy optimism on the part of these men speaks for itself.

I travelled during the hunting season, when the trains were full of men carrying firearms going off to the hunt, and some returning with moose, deer and partridge. I had the good fortune to meet some trappers, several of whom had married Indian women. They were kind and courteous and showed me how they worked, trapping beaver and all sorts of fur-bearing animals. Theirs is a very hard job, travelling along unchartered rivers and lakes all winter, covering from 24 to 30 miles each day, with the weather often registering 40 degrees below zero.

I found the Indians to be genial and entertaining. I saw their moose man call the moose by using a small shaped cardboard megaphone, and also by rapping a tree with an axe.

The Canadian people indeed have a great heritage and a great future. We should try and get a better understanding of our great possibilities and responsibilities. It seems to me that any money spent on Northern Ontario with judicious handling would be but an investment, not an expenditure. But volumes could be written on Northern Ontario alone.

FOR RHEUMATISM
Lumbago, Neuralgia, Sciatica, Lame Back.
PARKE'S
RUBY RUB
IS GOOD FOR ALL OF THEM
It acts like the old-fashioned mustard plasters, BUT IT WILL NOT BLISTER. Rub it in for the relief of pain.
In TUBES, always ready for use, 25c.
Bond's Drug Store
Corner George and Hunter Sts.

IF BACK HURTS TAKE SALTS FOR KIDNEYS

EAT LESS MEAT IF KIDNEYS FEEL LIKE LEAD OR BLADDER BOTHERS.

Most folks forget that the kidneys like the bowels get sluggish and clogged and need a flushing ocasionally, else we would have backache and dull misery in the kidney region, severe headaches, rheumatic twinges, torpid liver, acid stomach, sleeplessness and all sorts of bladder disorders.

You simply must keep your kidneys active and clean and the moment that you feel an ache or a pain in the kidney region, get about four ounces of Jad Salts from any good drug store here, take a tablespoonful in a glass of water before breakfast for a few mornings and your kidneys will then act fine. This famous salts is made from the acid of grapes and lemon juice, combined with lithia, and is harmless to flush clogged kidneys and stimulate them to normal activity. It also helps neutralise the acids in the urine so it no longer irritates, thus helping to relieve bladder disorders.

Jad Salts is harmless; inexpensive, makes a delightful effervescent lithia-water drink which everybody should take now and then to help keep their kidneys clean.

A well known local druggist says he sells lots of Jad Salts to folks who believe in trying to correct kidney trouble while it is only trouble.

RED-X PUTS CREAM METAL POLISH
Easier to Work With
Better Results
For polishing and preserving brass, copper, nickel, and other metal surfaces.
No harmful acids or ammonia. In the can with the slanted top.
MADE IN CANADA
As All Good Stores

AT DOWNEYVILLE

DOWNEYVILLE, Nov. 22. — Miss Gertrude Clancy of Lindsay, spent Sunday with relatives here.

Miss Violet Roland, of Orillia, who has been the guest of Miss Mae O'Donnell, has returned home.

Mr. and Mrs. Thomas O'Hearn, of Toronto, are visiting the latter's father, Mr. Michael Fitzpatrick.

Mr. Patrick Clancy, of Lindsay, called on friends in the village on Sunday.

There will be a progressive euchre party in the hall on Friday evening.

HYDRO SHOWS

(Continued from page 1.)

power when the system became established.

Gaby Opposes Flat Rate.

"Would this district not be a good one in which to try out the flat rate system," inquired Commissioner Harris.

"I do not think so. I think that it would lead to discrimination,' returned Mr. Gaby.

"More discrimination than exists now?" asked Mr. Harris in surprise.

"Yes," stated Mr. Gaby.

"I would like to see the flat rate system tried out, and I think that this would be an excellent place in which to do so," declared Mr. Harris, adding: "If it would work here, it would work anywhere."

Mr. Gaby agreed with this latter statement.

Just before the afternoon session opened, G. T. Clarkson, the Hydro auditor, appeared before the commission and asked to be heard in order to correct a misstatement appearing in the Nipigon report. He was told, however, that this report must be a closed book to the commissioners and that any statement which he might wish to make must be made as a public one to the press.

It is understood that Mr. Clarkson's complaint concerned the fact that the Nipigon report referred to only one statement which he had given of the Nipigon deficit, whereas he had filed six. The commissioners, however, referred only to the one in which he had compiled a minimum deficit, and made him appear remiss for not including other items which he had included in other statements.

MALE VOICE CHOIR HAD AN OUTING LAST NIGHT.

The Peterborough Male Voice Choir under the able leadership of Mr. Renwick, the well known organist and musical director, held a very interesting and pleasurable meeting last evening in the Sons of England Hall. After a little friendly chit-chat some particularly tuneful four-part songs for male voices were rehearsed. These were followed by a number of popular songs, solos and choruses, in which all present took part.

The entertainment committee then appeared on the scene and a very elegant little luncheon of coffee, sandwiches, pies, ice cream, cakes, etc., followed. The "eats" having been disposed of, a box of cigars was handed round the contents of which were fully appreciated by the considerable gathering present. Then followed a social hour enlivened by tales, anecdotes and songs, until the public clocks announced the hour of eleven. The proceedings were then terminated by the singing of "Rule Britannia", "O Canada", and of course the National Anthem, "God Save the King", and a vote of thanks to the entertainers.

This undenominational choir meets every Tuesday night at Messrs. Greene's Music rooms on Charlotte street, where they will welcome any new voices interested in this work. Last night's gathering was a special one, being, as I once heard a Scotsman express himself on a similar sort of an occasion "one extra to the bargain. Everybody thoroughly enjoyed himself; it was one of the most pleasant evenings the writer has experienced for a considerable time.—F. R.

LIFEBUOY INDICATES A TRAGEDY ON THE SEAS.

HALIFAX, N.S., Nov. 22.—(Canadian Press.)—Marine and fisheries deaprtment has received notification from Margaree, Cape Breton, that a life buoy marked "S. S. Tarborleta, Sarnia, Ontario," has been picked up on shore and the beach for miles is strewn with spool wood. While further information is lacking, this find is thought to indicate an accident at sea and possibly a tragedy.

SAYS FARMERS MUST STICK TO THE SHIP.

CALGARY, Nov. 22.— Canadian Press.)—R. W. Wood, President of the United Farmers of Alberta, addressing conference of U.F.A. secretaries yesterday, stated that if farmer movement remained true to natural laws, gates of Hades could not prevail against them. But on the other hand, if they failed to stand by these principles, no power on earth could save them.

How to Make Pine Cough Syrup at Home

Has no equal for prompt results. Takes but a moment to prepare, and saves you about $2.

You know that pine is used in nearly all prescriptions and remedies for coughs. The reason is that pine contains several peculiar elements that have a remarkable effect in soothing and healing the membranes of the throat and chest.

Pine cough syrups are combinations of pine and syrup. The "syrup" part is usually plain sugar syrup.

To make the best pine cough remedy that money can buy, put 2½ ounces of Pinex in a 16-oz. bottle, and fill up with home made sugar syrup. Or you can use clarified molasses, honey, or corn syrup, instead of sugar syrup. Either way, you make 16 ounces—more than you can buy ready-made for $2.50. It is pure, good and pleasant—children like it.

You can feel this take hold of a cough or cold in a way that means business. The cough may be dry, hoarse and tight, or may be persistently loose from the formation of phlegm. The cause is the same—inflamed membranes—and this Pinex and Syrup combination will stop it—usually in 24 hours or less. Splendid, too, for bronchial asthma, hoarseness, or any ordinary throat ailment.

Pinex is a highly concentrated compound of genuine Norway pine extract, and is famous the world over for its prompt effect upon coughs.

Beware of substitutes. Ask your druggist for "2½ ounces of Pinex" with directions, and don't accept anything else. Guaranteed to give absolute satisfaction or money refunded. The Pinex Co., Toronto, Ont.

AN ASSURED SAVINGS PLAN OPENED IN CITY

Will Be Operated by the Provincial Government—Office on Water Street.

The assured savings plan of the Ontario Government is now under way locally, in charge of Mr. E. A. Walpole, who recently arrived from Toronto to take up the duties of district manager for Peterborough and vicinity. A temporary office has been opened at Water street, where deposits will be accepted under this plain, pending the opening of a regular branch of the Ontario Government savings office in the city. A definite announcement of the opening of this branch will be made later.

A Savings Plan.

The assured savings plan provides one means of systematic savings at 40 per cent. compound interest, combined with protection for dependents in case of death. Any person accepted under this plan may commence a system of small monthly deposits in the Province of Ontario savings office, with the object of accumulating any sum from $1,000 up in the next 120 months. From the first deposit the depositor is protected to the full amount of his objective in case of death, and at the end of the period may withdraw the total amount he started out to save, plus the cash surrender value of his insurance policy, and dividends for the ten year period. In case of financial difficulties the plan may be discontinued at any time after the first few months, without loss to the participant. In the event of death both the savings and insurance is paid to dependents.

VOICE OF THE PEOPLE

To the Editor of Examiner,—

MR. BURNHAM'S REPLY

A few nights ago the views of over a score of prominent citizens were laid before Mr. J. H. Burnham ex-M.P., for his consideration and to them Mr. Burnham has made the following written reply. These views referred to the Separate School question and the coming election He said that he thought as he fancied most people did that if the old parties put candidates in the field who gave satisfactory replies to questions, asked them there would be no justification for putting an independent in the running. We have had enough free-for-alls and of go-as-you-please in Canada, and he thought it time that people got back again on the rails. "You will ask me," said Mr. Burnham, "how I who fought against Prohibition can swallow all my charges against it (there isn't anything else to swallow), and can now propose to adopt it. The answer is easy. We are all compelled to yield to the will of the majority and that will has imposed Prohibition on good and bad alike; on the man who had no control over himself or did not wish to have and on the highest type of manhood, the man who can and does control himself. But it was claimed that unless all were prohibited the weak would not be and could not be hence as Byron says of Waterloo we were all "in one red burial blent." This principle is a new one. Never before in Ontario were the people whom preachers and others are constantly trying to make decent told that it was of no use after all and that they would have to get the hook. This principle applies of course to everything which the majority thinks should be prohibited without regard to any "rights" that they used to have. Inherent or natural rights are now a thing of the pas and that fact applies to Separate Schools of course and to all things Protestant as well. Whatever it may be, from church union to needs upon the wayside, is now under the will of the majority and Catholics supported this principle as well as Protestants. Father Minehan is championing it at the present moment and is billed to speak with Protestants in favour of it at Massey Hall next week. So we must bow to it and neither Catholics or Protestants can complain or will complain if we do to them what they did to us viz: disregard their rights. It is the golden rule. In Quebec both Catholics and Protestants refused to adopt the principle of Prohibition hence their case does not apply to us in Ontario at all. A thing used to be right whether we wanted it or not. Now it's right if we want it and wrong if we don't. This is very far-reaching. But we must have principles. We couldn't admit that we are a people wholly without principle. Hence like others I have bowed to the inevitable, but I cannot say that I am prepared to go into a political campaign over it."

J. H. Burnham.

YOUNG MEN'S SECTION TO MEET AGAIN TO-NIGHT.

The young men's section of the Chamber of Commerce, and all the young men in the city who are interested in the section, are requested to be at the Chamber of Commerce this evening at 7.30, so as to visit the exchange board system of the Bell Telephone Co. in a group. The company will be under the supervision of Chas. M. Thornton, a member of the section as well as of the Bell Telephone staff.

All the young men that are interested are cordially invited by the officers and members of the young men's section of the Chamber of Commerce.

ACCUSES FREE STATE PURSUING A REBELLION.

DUBLIN, Nov. 22. — (Canadian Press.) — Republican proclamation issued to-day accuses Free State government of "pursuing rebellion against the republic." "It is decreed by the government of the republic," says the statement, "that all British courts purporting to exercise jurisdiction within the territory of the republic are hereby suppressed." It further states that any one taking part in such courts will be deemed an enemy to the republic.

TONNAGE OF OIL-BURNING VESSELS.

Marked Increase Shown For This Class of Merchantman.

LONDON, Nov. 22.—(Associated Press.)—The total tonnage of merchant vessels afloat at the end of June, 1922, holding the classification of Lloyds Register, exceeded 27,000,000 tons, the highest figure ever recorded, according to the annual report of "Lloyds Register of Shipping." To these figures should be added 296 vessels of 1,524,913 tons under the heading of "class contemplated," which brings the aggregate to 16,325 vessels of 28,750,000 tons. On the first total 5,878 vessels of 13,724,562 tons are British, and 4,151 of 13,506,567 tons belong to other countries.

It is stated that disturbed political and economic conditions, disorganization of exchanges, and stagnation of international trade, provide adequate explanation for the continued falling off in ship building.

Vessels of all types of construction intended for bulk oil carrying, and built in the last 12 months, amounted to 114 of 602,309 tons. The progresive demand for oil carrying vessels is shown by the fact that the registered tonnage of these vessels has increased from 1,475,088 tons in July, 1914, to 3,062,699 tons in July, 1922.

Some 200 vessels of 1,395,920 tons were fitted for burning oil fuel during the year, and whereas in July, 1914 the vessels so fitted totalled 1,310,209 tons, the figures for July, 1922 were 14,464,162 tons.

The continued development of the use of internal combustion engine is commented on. In July, 1914, there were 297 motor vessels of 234,287 tons, while in July, 1922, there were 1070 vessels of 1,542,160 tons, including 66 of over 6,000 tons.

PROPER STEERING GRIP

When driving at a high rate of speed grasp the steering wheel in such a way that the fingers of at least one hand straddle a spoke. This is the safest position in case of a front wheel blow-out or an unforseen hole in the road, since the wheel is much less likely to slip out of the driver's hands.

"Cascarets" 10c

For Sluggish Liver or Constipated Bowels

Clean your bowels! Feel fine! When you feel sick, dizzy, upset, when your head is dull or aching, or your stomach is sour or gassy, just take one or two Cascarets to relieve constipation. No griping — nicest laxative-cathartic on earth for grown-ups and children. 10c a box. Taste like candy.

VESSELS IN DISTRESS.

SEATTLE, Wn., Nov. 22.—(Canadian Press)—Storm battered in the Pacific, 500 miles of Cape Flattery, the steamers Bessie Dollar, Stuart Dollar and the tug Sea Monarch of Seattle, sent out distress calls yesterday which were received at the United States Naval Radio Station here. The Coast Guard cutter Haida was ordered to proceed immediately to the assistance of the three vessels.

EXCHANGE DEFENDED.

LONDON, Nov. 22.—(Associated Press)—Lecturing at the School of Oriental Studies, Professor H. S. Foxwell defended the Stock Exchange from a charge brought by many people that it was little better than a gambling hell.

He said it was difficult to conceive anything more opposed to gambling thatn the speculations carried on the Stock Exchange. Gambling was based on ignorance, he said but speculation was based on intelligence.

What Men Admire Most in Women Is Perfect Health —the Sign of Strength

Barrie, Ont.—"I was suffering from a rundown system some time ago, was unfit to perform my daily duties, and was advised to try Dr. Pierce's Favorite Prescription. I tried it, took two bottles, and was restored to my natural strength. I cannot praise Dr. Pierce's medicine too highly and will be willing to write to any one sending a stamped envelope."—Mrs. A. H. Bishop, R. R. No. 1.

Mothers, Advice for You!

London, Ont.—"I wish I could tell all the women in the world who suffer with woman's trouble, what a wonderful medicine Dr. Pierce's Favorite Prescription is. My earliest experience with it was during my first expectancy. I became dropsical and my people were quite alarmed about my condition. The doctor's medicine did not seem to reach my trouble at all so my husband urged me to try Dr. Pierce's Favorite Prescription, and to please him I did Before I had finished the second bottle the distress and dropsy left me and I felt in absolutely perfect health I had no further trouble from that time on. I afterwards took Favorite Prescription whenever in a nervous rundown condition and it always strengthened and built me up."—Mrs. Lily Stoddart, 433 Ontario St.

At all drug stores, or send 10c to Dr. Pierce's Laboratory, in Bridgeburg, Ont. for trial pkg. tablets.

"Mother makes the best doughnuts in the world!"

"She says she mixes them up with Cooket, then drops them into a sizzling panful of Cooket, and they come out crisp, and dandy. No other doughnuts are half so good as the ones Mother makes."

For deep frying, Cooket ensures delightful results because it can stand a much higher temperature than ordinary shortenings. This means it cooks quicker and better, without soaking the doughnuts all through with fat. Doughnuts made the Cooket way are cooked to perfection and have a flavor that satisfies and delights."

COOK IT WITH COOKET

A pure vegetable shortening for all frying and baking.

"Untouched for Purity"

Write for Cooket Recipe Book

All good dealers sell Cooket in tins of 1 lb. and 3 lb. net weights.

LEVER BROTHERS LIMITED, TORONTO

A PRESENTATION TO MR. AND MRS. PERRY

St. Luke's Congregation Give Handsome Clock to Warden and His Bride.

On Monday evening the congregation of St. Luke's Church, Ashburnham, presented Mr. and Mrs. H. A. Perry, who were recently married, with a handsome mahogany clock with chimes. Mr. Perry has been a church warden for a number of years and has discharged the duties very creditably and satisfactorily.

The rector and Mr. T. H. Adams, the other church warden, called on Mr. and Mrs. Perry at their home, 454 Mark street, and on behalf of the parish, read the following address and made the presentation:

"Dear Mr. and Mrs. Perry,—

"The people of St. Luke's parish desire to take this opportunity of expressing their sincere wishes for your happiness during your married life.

"Mr. Perry, you have greatly won our esteem, not only as a man of sterling character, but also as one who has painstakingly and acceptably discharged the duties of the office of a church warden for a number of years.

"Mrs. Perry, we have not had the pleasure of knowing you very long, not as intimately as your husband Nevertheless you have won a place of deep regard amongst us. This we feel confident will increase as we get to know you better. Your marriage gives us this opportunity, and we welcome you very heartily into our parish. We hope you will find our services and the life of our parish a source of happiness and spiritual strength.

"As an expression of our good wishes for both we hope you will accept this token of the same, and as it chimes out the hours may you often be reminded of the many well-wishers in St. Luke's.

"Signed on behalf of the parish—Geo. J. Bousfield, rector; T. H. Adams, rector's warden."

Mr. Perry and his wife were quite taken by surprise. The former in a few well-chosen words asked the rector and Mr. Adams to heartily thank the congregation for them, and to say that a clock was something they needed.

GOVERNING THE EXPORT LIQUOR TO THE STATES.

WASHINGTON, Nov. 22.—(Canadian Press.)— According to the rules governing export of liquor to Canada, issued to-day by Prohibition Commissioner Haynes, where Canadian provinces permit importation of liquor for beverage purposes, notice is to be given at once to the liquor law enforcement officer of the province to which shipment is intended, giving name of exporters and foreign consignees, kind and quality of liquor, route of shipment, port of exit from the United States and port of entry into Canada.

DEAF?

A clear and natural sound is the essential thing about an ear phone.
It makes you hear distinctly.
It keeps your ears active.
We particularly recommend to you our
NEWEST DEVICE
CALLED THE
Potter Ear Phone
The Potter Ear Phone will make you hear clearly and distinctly and will relieve you of the strain by preserving your nervous energy.
It is a new achievement and of recognized superiority over anything as yet invented in aid of the hard-of-hearing.
CALL FOR DEMONSTRATION
or write for particulars.
Ask for the POTTER EAR PHONE, and the latest improvement.
Address the
Gem Ear Phone Co. of Canada
415-16, Dept. ER, BYRIE BUILDING, TORONTO, Ont.

Boys' Fine Serge Suits At 20% Discount

This is a snap of which mothers should take advantage.

Our Boy's Suits up to 6 years, are all of the very finest all wool English Serge, in smart Middy and Oliver Twist styles.

They are tailored in the best workmanship and are the finest values in the city.

W. E. Lech, 366 George St.
Children's Wear Exclusively.

INSURANCE
REPRESENTING
FIRE, LIFE, ACCIDENT & SICKNESS, AUTOMOBILE, PLATE GLASS, BURGLARY, LIABILITY, LIVE STOCK, GUARANTEE BONDS.
HILL, WEDDELL & HILLS
ESTABLISHED 1883.
PHONE 14 Office 124 Hunter St

The Hard Luck Love Tangles of the Soft-Drink Millionaires

Asa G. Candler, Who Said He Was Asked to Pay $500,000 as "the Price of Silence."

Georgia Society Gasped When Ex-Mayor Candler Accused Charming Margaret Hirsch of Attempted Blackmail, and Now Another Beauty Is Asking for $100,000 Damages From His Son.

Mrs. Onezima de Bouchelle, Beautiful New Orleans Divorcee, Reported Engaged to Asa G. Candler, Aged 71.

Mrs. Clyde K. Byfield's Suit Against Walter Candler Came as the Sequel to a Champagne Party.

The Thirty-Day Promissory Note for $20,500, Payable to Clyde K. Byfield and Signed "Walter F. Candler," Which the Latter Claims Was Obtained Under Duress.

Mrs. Walter Candler Driving One of the Candler Thoroughbreds on the Candlers' Private Racetrack.

Walter Candler, Whose Trouble With the Byfields Followed the Mid-Ocean Champagne Party.

Asa G. Candler's Million Dollar Home at Druid Hills.

WHAT a hard-luck tangle for a soft-drink Croesus and his millionaire son!

Asa G. Candler, of Atlanta, was rounding out his career as the richest man in the South, pillar of the church, "father" of a great university, director of banks and corporations, builder of skyscrapers, mayor of his city, brother of a bishop and a judge, when——

Fizz-bang! His soda-water millions frothed into a shower of trouble. A pretty society woman, he charged, tried to "shake him down" for half a million. He got a court conviction against her. Another beauty, a divorcee, got engaged to him over the protests of his family. And to crown his troubles his son, Walter, accused a business man of blackmail and was sued for $100,000 by the business man's wife—daughter of a city detective—who said Walter attacked her after a champagne supper on an ocean liner!

And all this happened to Asa Candler when he was past sixty and had just retired from business after working hard from sunup to sundown all his life!

Asa Candler was one of three brothers who started life on a Georgia farm. Warren entered the ministry and became the South's leading Methodist bishop. John practised law and rose to be associate justice of the Georgia Supreme Court. Asa went to work in a drug store and got more money and fame than any of them.

He started his career washing bottles and rolling pills for $15 a month. Then he discovered a formula for a soft drink. It made him rich. He put up office buildings in New York, Baltimore and Atlanta. He gave $1,000,000 outright to Emory University. He founded the Central Bank and Trust Corporation. He contributed to churches, hospitals and causes galore. The South hailed him as its own Rockefeller. Atlanta insisted on electing him mayor. He finally quit work—after giving $5,000,000 apiece to his four sons—the most envied, honored and respected man in Dixie.

"I have labored hard all my life," announced Asa Candler. "I am due a holiday."

And how did this "holiday" begin?

With a sensational trial in which he charged Mrs. Margaret Hirsch and "Handsome Bill" Cook with attempted blackmail.

"Handsome Bill" was a sportsman and man-about-town who "hit the trail" at the Billy Sunday revival in Atlanta which Asa Candler was instrumental in financing. Mrs. Hirsch was a petite brunette who first met Mr. Candler while he was Mayor and she was a Red Cross worker.

That was during the war and many society women called on Mayor Candler in the interest of various "drives." Mrs. Hirsch was among them. Once she and the Mayor were photographed together in a Red Cross group at Atlanta's exclusive Capital City Club, and once she visited him at his private office in the Candler Building.

This is Mayor Candler's account of what happened there: "I asked Mrs. Hirsch what I could do for her, and she told me she wanted to see me about Red Cross business. She seemed nervous. Suddenly she said, 'Oh, Mr. Candler, there's a man at the window.' I turned around, but saw nobody. When I turned back again Mrs. Hirsch had thrown off her hat and coat and had disarranged her blouse. The next minute the door burst open and a man stood there. He said, 'This is nice! Our honorable mayor and a little society lady!'"

The man was "Handsome Bill" Cook. According to Mr. Candler, Cook and Mrs. Hirsch demanded $500,000 as the price of their silence. Instead of paying the money Mr. Candler had them arrested as alleged "badger game workers."

The jury exonerated Asa Candler of Mrs. Hirsch's sensational charges and convicted her of blackmail. She was fined $1,000 and sentenced to a year in State's prison. Sentence was suspended on condition she would leave Atlanta. She did. Cook, found guilty, drew a year's sentence, but forfeited his bond and "skipped."

As if this wasn't enough excitement for a retired millionaire, Fate sent him romance in the person of Mrs. Adolph Roquet, famous New Orleans beauty, descendant of an old French family and queen of Mardi Gras.

Mr. Candler met Mrs. Roquet at the Confederate reunion in Atlanta, which she attended as sponsor for the Louisiana Division of United Confederate Veterans. There were balls, receptions, pageants, and the wealthy Atlanta widower succumbed to the sparkling eyes of the Louisiana belle.

The world knew nothing of this love affair until telegrams from Reno, Nevada, announced that Mrs. Roquet had divorced her husband and resumed her former name of Mrs. Onezima de Bouchelle. Almost simultaneously Mr. Candler admitted that he and Mrs. de Bouchelle were engaged to be married.

Announcement of the engagement created a sensation in Atlanta, especially in church circles, for Bishop Candler has ever been outspoken in his denunciations of divorce, and Asa Candler was as staunch a lay figure in the church as his brother was among the clergy. It was common gossip along Peachtree street, the South's Broadway, that the Candler clan was protesting against its seventy-one-year-old chief wedding a divorcee.

"When will the wedding take place?" demanded the newspapers. "Is it true that the engagement has been called off?"

"No, indeed!" declared Mrs. de Bouchelle in Reno. "The wedding will take place in San Francisco in the Autumn."

"I am quite sure Mrs. de Bouchelle has been misquoted," said Mr. Candler in Atlanta. "The wedding has not been scheduled, nor has San Francisco been selected as the place for the wedding. Beyond this I do not care to comment."

While the newspapers were still trying to reconcile these contradictory statements, another sensational knot was tied in the Candler family tangle by Asa's favorite son, Walter.

Walter, a widower like his father, had married a Titian-haired teller in the Candler bank, Miss Marion Penland. He had two children by his first wife and a third child was born of this second marriage.

Walter became interested in race horses. Since Atlanta has no big racing meets Walter built a private race track of his own in fashionable Druid Hills and invested in an expensive stable. Lullwater track became the scene of many society fetes.

Clyde K. Byfield, manager of an automobile company in Atlanta, also was interested in race horses. He had married Sarah Gillespie, and, although she was the daughter of a city detective, she was pretty and vivacious and did not find it particularly difficult to "crash" Atlanta society, including the race-horse set led by Walter Candler and his wife.

Mrs. Byfield posed as a cigarette girl at one of the Lullwater fetes. She and her husband were invited to the Walter Candler home. They chummed together frequently. When Walter Candler decided to sail for Europe this Summer he offered to pay the expenses of Mr. and Mrs. Byfield if they would go along. Mrs. Byfield, he said, could look after the children, as Mrs. Candler was going to visit her parents in California.

The Byfields, Candler and the Candler children sailed on the same boat. They returned on different vessels. And scarcely had Candler reached Atlanta again when he filed suit against Clyde Byfield to stop him from collecting on a note for $20,500 Candler had signed!

Said Walter Candler in substance: "The Byfields held me up. There was a champagne party our last night on board going across. I was intoxicated and don't know exactly how it happened that I got in Mrs. Byfield's stateroom. Byfield crashed in the door and demanded $25,000. He hit me and I hit him. I was dazed and submitted to his demand. I gave him a check for $25,000. In Paris I took it back in exchange for $2,000 cash and a note for $20,500. It was blackmail."

"That's false!" replied Byfield. "The last night on board there was a champagne supper, but nobody was drunk. I heard Mrs. Byfield crying out from her stateroom. I rushed in to find her struggling with Candler. I did my best to kill him with my bare hands. Afterward he came to me of his own accord, cringing and cowardly, and offered me the money. I took it because I was afraid he would leave me stranded in Europe. The letter I signed exonerating him of misconduct was false."

While these charges and counter-charges were being hurled the report came from California that Mrs. Candler was on her way to Honolulu and would sue for divorce. Then she cabled that she would stand by her husband. To add to the mix-up, Mrs. Byfield sued Walter Candler for $100,000, claiming he injured her and bloodied her face. "If anybody bloodied her face," replied Candler, "it was her husband. He gave her a terrific beating."

Behind this maze of alleged blackmail, champagne parties, fights and rumored divorce actions looms the slight figure of Asa Candler, Walter's father. What, asks Atlanta, does he think of this scandal? Or is he too much occupied with his own engagement tangle to think? Will he marry the New Orleans divorcee in spite of his family? Is he happy with his millions?

Copyright, 1922, by International Feature Service, Inc. Great Britain Rights Reserved.

Football - Baseball - Hockey - And Other Sport News of Interest

NEW PLAYING RULE ADOPTED FOR AMATEURS

Goalkeeper May Stop Puck in Any Manner He Chooses But Must Not Throw It.

PRO. QUESTION UP.

PORT ARTHUR, Nov. 22.—At the executive meeting of the Canadian Amateur Hockey Association, held here Monday, with President W. R. Sexsmith of Portage La Prairie in the chair, the biggest change made in the playing rules was that which will allow a goalkeeper to go on to his knees, lie down in the net, or stop the puck in any way he wishes, the only limitation being that after stopping it he must not throw it.

The Manitoba suggestion to revert to two thirty-minute peiods received little favor and was not adopted.

Substitutes in various branch games may number three. it was decided, but in Allan Cup games only two substitute players will be allowed.

Intermediate hockey teams were made eligible to compete for and hold the Allan Cup. This decision will cover cases such as the Ontario Hockey Association and Northern Hockey Association, which have been the subject of much discussion in the past.

Owing to special circumstances in the small towns of Alberta and British Columbia, the residence rule in these Provinces was advanced for this season, from August to October 15, to allow the teams to participate in the Allan Cup playdowns.

Admission of the Port Arthur and Fort William clubs to the Manitoba Hockey Association for one year was approved.

After a long discussion dealing with the question of Canadian players going to the United States, a resolution was passed by which players so doing will be barred from the C.A.H.A. for a further year, should they return to Canada.

Secretary Fred Marples of Winnipeg was appointed a permanent governor of the Board of Governors of the A.A.U. of C., and to be the delegation's representative at the annual meeting. Mr. Marples is appointed in place of Governor Noble.

Firm Stand on Pro. Question.

The old question of allowing professional players of one line of sport to compete as amateurs in another was brought before the meeting, and W. M. Van Valkenburg, representing Saskatchewan, moved a resolution that "a man who is a pro. in one line of sport may compete as an amateur in another." The resolution was the signal for a spirited discussion, in which delegates were permitted to express their sentiments and air their views. It is a matter that has been before the C.A.H.A. at other times, and also before the A.A.U. of C., but no action has ever been taken.

Claude Robinson, Winnipeg, representing the trustees of the Allan Cup, said:

"The whole foundation of the A.A.U. of C. is based on the one and only foundation—it will have nothing to do with a pro. in any shape or form—a professional player in any line of sport has no place in the A.A.U. of C."

W. A. Fry, O.H.A., Dunnville, "to all of which I may say, hear, hear."

The West's Opinion.

W. M. Van Valkenburg: "We have camouflaged amateur hockey in the C.A.H.A. today, and we all know it. Alberta has been forced into professional hockey by public opinion because the people would not stand for any more camouflaged amateur hockey players, and it is only a matter of time before we have the same condition all over the country."

D. N. Gill, Ottawa: "The definition of an amateur is a little too strict if it is lived up to."

Sheriff Paxton, Whitby: "If you adopt this resolution you might as well make the whole thing pro. and let it go at that."

W. A. Fry: "I hope the day will never come when we shall make it possible to go to our boys in the schools and colleges and tell them, as they develop in sports, to go in for the line of sport they can make the most out of."

President Sexsmith ruled the motion out of order as it did not come within the jurisdiction of the executive of the C.A.H.A.

SANTAL CAPSULES MIDY
Buy in Tube-Gold in Relief
CATARRH of the BLADDER
Each Capsule bears name
Discard Counterfeits

CALEDONIANS WON FROM SERGEANTS.

The Caledonians had quite a gathering of the clans when they met the Sergeants in the opening number of the Soft Ball League schedule at the Armoury last evening. The Scotsmen were the winners with a braw score of 18 to 3. The Sergeants never looked dangerous at any time and the Caledonians romped around the bases as fast and as frequently as they pleased. After being retired in order in the fifth the only inning in which the failed to score the Calleys leaned on the willow in the sixth with a result that netted six runs. The Sergeants pulled a good piece of baseball in the seventh when a snappy double play cut off an almost certain run.

The players were:

Sergeants—Scott p, R. Mitchell c, Wood 1b, Hensby 2b, Calladine 3b, Kitchen ss, Dyer rf, Mitchell cf, Varity lf.

Caledonians —Ackford c, McMillan p, MacKenzie 1b, Burgess ss, French ss, Thomson 3b, Jackson 2b, Veitch lf, Anderson rf.

Score by innings:

Sergeants ..... 0 1 0 0 0 2 0 0— 3
Caledonians.. ..1 3 2 2 0 6 2 2—18

JACK BRITTON IS INSOMNIA VICTIM

Offers $10,000 to Anyone Who Will Cure Him — Gives Walker Every Credit.

NEW YORK, Nov. 22.—Jack Britton will give $10,000 to anyone who will prescribe a remedy which will make him sleep.

Not only his failure in the ring, but his health, depends on getting rid of insomnia which has bothered him for over a year, the former world's welterweight champion declares.

After losing the decision to Mickey Walker, which deprived him of his title, Britton went up into the Maine woods, but he found little relief. He returned to the city of a while, and he is now back in the wilds again.

"It is nervous trouble and not due to any organic disorders," Britton says. "I have been training for 20 years, and I guess the strain was too much.

"I first noticed the symptons of insomnia a year ago last August when I me Walker the first time. I couldn't get in shape and had to postpone the first date. It came on me again when I was training for the Leonard fight and later when I was in Havana.

"By going to be about midnight and sleeping through late the next morning was the only way I could get any real hest and I got into the habit of remaining up late. When I started hard training, which necessitated an earlier retirement, I couldn't sleep at all until it was almost time to get up.

"I have refused to take medicine because I think the trouble is but a natural condition and I want to overcome it the same way if possible.

"While I have no particular designs on getting the championship again, I do think that I have a lot of boxing in me if I can get back to normal. If I can't I'll be forced to quit."

Britton, by the way, says that little Walker was not given the credit due him for winning the championship. "He's the best fighter I've ever met, and he'll surprise all those heavy lightweights who are figuring on having an easy time getting the title from him.

"They're wrong when they say anybody could have beaten me that night. I could have beaten anyone who tried to box me, but Walker fought me, and I don't know of anyone else in the class who would have done that," Britton said.

BOWMANVILLE TO HAVE GOOD TEAM

Will Have Two or Three Good Hockey Teams on the Ice This Season.

A hockey enthusiast from Bowmanville, W. J. Challis, stated that Bowmanville fans expect to see two or three fast teams on the ice this season.

Every year the little town on the lake front has good hockey, and every year the clash between Whitby, Oshawa, Port Hope and Cobourg is very keen. This season, owing to the good showing of the Bowmanville boys in baseball, they expect to go in and win the group honors in hockey.

Last year's players are still in the burg, and several new players, including Chambers and Mills of Lindsay.

Mr. Challis states that Bowmanville citizens back their teams right royally, and whether winning or losing the teams always receive good encouragement.

America's Greatest Athletic Stadiums Are Small Compared With England's Latest

LONDON, Nov. 22.—Figures never lie. These statistics will give you some idea of the size of London's great sport stadium and also explain why it has already cost a million dollars and then some.

The outside wall of the stadium is a half-mile round and apart from the main exhibition front it is composed of 37 arches, each 45 feet high, with a 50-foot span.

In building the entrance structures and the seating arena 1400 tons of structural work were used, 500,000 rivets, 600 tons of steel rods for reinforcing the concrete and 25,000 tons of concrete. Workmen did 40 miles of terracing and laid 14 miles of concrete beams to form the terracing in the stand; 150,00 tons of clay were dug up and redeposited to form part of the terracing.

In making the grass turf for the football ground inside the stadium 5½ inches of turfing soil were laid upon a 10-inch foundation of ashes and clinkers. The turves themselves numbered over 76,000, each measuring 18 by 12 inches and being over 2 inches thick. The turves were cut from turf that was centuries old so as to give the football grounds a smooth, velvety appearance.

By MILTON BRONNER.

LONDON, Nov. 22.—In America we are always building something that is the biggest in the world, but in the realm of sports our British cousins have us beat a block.

Following closely upon their completion at Wimbledon of the biggest and finest tennis grounds in the world the English are now pushing to competion at Wembley, another London suburb, the biggest athletic stadium in the world.

It has cost well over a million dollars—just how much has never been given out.

The playing field will be big enough to take either association or Rugby football. A running track a quarter of a mile in length will encircle the football pitch and between this track and the seats on the north side there will be a straight 220-yard running track.

Greatest Seating Capacity.

The ground will provide accomodations for 126,500 spectators and over 23,000 of the seats will be under cover. Quarters will be provided for over 500 athletes, with all adequate lockers, shower baths and wash basins. There will be separate dressing rooms for the football teams, and connected with these will be training quarters with a gymnasium, plunge baths and recreation rooms.

For the geenral public there will be a restaurant seating 1000 persons at one time and capable of being converted into a huge dance hall.

This stadium is merely part of the property being erected by the British Empire Exhibition Company. The rest of the ground will house the great British Empire Exhibition which is to open in 1924.

Will Open in April.

The stadium itself will be opened in April next year by the king. The occasion will be the final match to decide the football championship of Great Britain.

The great football associations, which control all the principal football teams of Britain, will hereafter each spring have the final match at the Wembley Stadium, which is the only place capable of accomodating the vast crowds which clamor for admission.

As England, Scotland and Wales form a comparatively small country in area these great final matches always draw people from all over the United Kingdom, all the railways running excursions.

PRIVATES SWAMPED BY THE WILDCATS.

The Wildcats proved a little too wild for the Privates in the second game of the Soft Ball League schedule last night, and the game ended with the military boys holding the very short end of a 29 to 5 score. Though the winners showed a superiority all through the game they tore loose with a vengeance in the fourth frame and scored no less than eleven runs. Their next best innings was in the ninth when they sent five men across the plate. Through some oversight they failed to score in the second frame, but they made up for it in the later innings.

Miller did the mound work for the Wildcats and turned in a good game which coupled with excellent support from his team mates made a combination too much for the Privates. Thomas who pitched for the Privates was hit freely and received poor support.

Wildcats—Bradley ss, Delahaye c, Ward 1b, Whitehouse 2b, Elliott 3b, Cooper rf, Griffin ss, Cheu lf, Miller p.

Privates—Thomas p, Williams c, Grant 1b, LeBarr 2b, Morris 3b, Armstrong ss, McBride ss, Sommers rf, Hamblyn lf.

Score by innings:

Wildcats ..... 292 11 31325—29
Privates ..... 101 0 0 1 0 2 0— 5

GENE SARAZEN WILL LAST A LONG TIME.

Gene Sarazen, who has already won most of the 1922 honors in golf, seems destined to reign supreme for a long time.

Sarazen is young, takes the very best of care of himself and has not permitted his great success to change the size of his hat.

There is no nineteenth hole for Sarazen. When the game is over it is the showers, then the big feed for the present champ. None of the championship affairs resolve themselves into booze parties for Sarazen.

Gene takes the game seriously. He has already made a lot of money out of it and intends to make a great deal more. It is his livelihood and he means to nurse it.

The very fact that Sarazen eight days after his recent operation for appendicitis was strolling around a golf course is proof of the excellent health that he enjoys.

Sarazen looks like the one best bet to hold a high place in golfing circles for years to come.

GEORGE OWEN IS STAR OF HARVARD.

CAMBRIDGE, Mass., Nov. 22.—George Owen, star of the Harvard football team, is one of the busiest athletes in captivity. Owen, aside from being the big threat of the Crimson eleven, is also captain of the hockey and baseball teams.

Owen, after finishing the football season against Yale on Nov. 25, will two days later take up his duties as hockey leader.

The popularity of Owen at Harvard is proved by the fact that he has been honored in each sport by being elected to the captaincy. He is a star on the diamond, gridiron or ice, but has won his greatest fame as a football player.

Harvard will miss Owen on the football field when he graduates, as Harvard's offense for several years has been built around him.

While Owen has not been as spectacular this year as last, it is believed that he will again be an All-America selection.

RUGBY OFFICIALS REVERSED RULINGS

Should the Decisions of the Referee Stand Regardless of Whether They Are Right or Wrong.

By BILLY EVANS.

Within the last few weeks two football officials have reversed the rulings made on the field after the game was over and the result regarded as final.

Perhaps the most unusual reversal was that affecting the game between Columbia and New York University. When the game was over the crowd left the field feeling that New York University won the game, 7 to 6.

The students of New York University started celebrating immediately after the game and collected their winnings, proceeded to immediately spend them. Defeating Columbia was quite a trick for New York U. and the students made the most of it.

Then comes forth the referee who said that he had made a mistake in allowing the New York touchdown, that it should have been scored a safety, and the result of the game was really 6 to 2 in favor of Columbia instead of 7 to 6 in favor of New York.

In another game a college team left the field believing that it had scored a touchdown. Later said college was informed by the official that he had erred and the seven points credited were illegal.

These reversals on the part of football officials are a trifle unusual. It raises the question as to how far the jurisdiction of the football officials should extend.

In baseball when an official errs on a question of rule it is a very easy matter to correct the mistake. The game is thrown out and ordered played over. This, of course, is impossible in football. The schedules are short and playing a game over is out of the question.

Taking a victory away from a team three or four days after the When New York University made the touchdown that gave them the one-point lead over Columbia the New York team played an entirely different game than if a safety giving them only two ponits had been allowed.

It seems as if all decisions given on the football field should stand as final. In order to eliminate chances for a mistake the referee, umpire and field judge should confer on any doubtful point and the decision reached should stand. Also if a decision is given on the field and the captain of the team penalized accepts it without protest no afterthought protest should be given any consideration.

Football is a bit different from other sports in that it has a very limited schedule. Therefore the decisions made on the field should be final.

REGULAR WORK TO DEVELOP CASTOFF

"Lefty" O'Doul Was a Failure With the Yanks But the Red Sox Have Hopes.

Will "Lefty" O'Doul make good with the Boston Red Sox and thereby be able to give the laugh to the New York Americans and Manager Miller Huggins?

O'Doul after the close of the season was sent to Boston as final payment in the deal that brought Joe Bush, Sam Jones and Everett Scott to New York.

O'Doul has been the property of New York for five or six years. He was secured from the Coast League, and after warming the bench for several years, getting little or no chance to break in, he was sent back to the coast.

In 1921, as a member of the San Francisco club of the Coast League, he won 25 games and lost nine for a percentage of .735. In point of effectiveness he ranked second in the league, allowing only 2.39 runs per game. Vic Aldridge, who pitched fine ball for the Chicago Cubs last year, was the only pitcher to top O'Doul in that respect.

Aside from his pitching, O'Doul, who is a good hitter, was used in pinch roles at the bat. He had a batting average of .338. His record as a batter and pitcher was so good that he was recalled by the Yankees.

The New York club was without a southpaw and it was felt that O'Doul was just the man to fill the bill. For some reason O'Doul got very few chances, and when he did he usually flivvered.

As a result, he spent last year warming the bench, his usual role in a New York uniform. Now he is a member of the Boston Red Sox.

If O'Doul has it in him to be a big league star he will get the long-awaited chance next season. Boston is weak on pitching. O'Doul is a big, husky left-hander, who in his few starts has always been shy on control. He has attributed his wildness to lack of work, and probably he is right.

Approximately 1,000,000 marriages take place each year in the United States.

A real Smoke
SIR HAIG Cigar
5 Cents
At all Stores

P.C.I. WILL MEET OAKWOOD AT RIVERSIDE PARK ON SATURDAY

Sudden Death Game For Semi-Finals of the Interscholastic O. R. F. U. Championship Series.

IN FINE SHAPE.

The P.C.I. rugby team will occupy the limelight in the local sporting stage Saturday afternoon when they will meet the Oakville High School team in the semi-finals for the Interscholastic O.R.F.U. championship The local boys have already given a good account of themselves and have in afct shown themselves one of the best teams that has come from the Collegiate in several years. Their exhibitions against the Lindsay and Oshawa teams have shown them to be of championship calibre.

The P.C.I. team this year has been blessed with the happy combination of fine natural ability on the part of the players and good efficient coaching. Coach Brown has drilled them thoroughly not only in the fundamentals of the game but also in all the details that are needed to put a finished team on the field. The results of his labors have been shown by the fact that in three consecutive games the Peterboro line has not been crossed for a try.

The locals have one of the best line aggregations in Interscholastic circles. A line which has shown exceptional ability in both attack and defence and the members of which are working together with the precision of a well oiled machine. The back positions are filled with boys whose fast and snappy playing balances well with the front line. They are speedy, quick to take advantage of the openings made by the line men, accurate in passing and good on kicking. An aggregation which Oakwood will have a hard time to beat.

The game will be played at Riverside Park Saturday afternoon. It starts at 2:15 o'clock and will be a sudden death affair, the winning team going directly into the finals The game will undoubtedly be one of the best rugby games to be played here this season.

TRAFFIC LAWS FOR ROLLER SKATERS.

In ePnsylvania roller are permitted the use of the highways as long as they observe the traffic laws, to which they are subject the same as vehicles.

BELLEVILLE READY FOR HOCKEY SEASON

A committee of the Belleville A. A. A., with Ronald Lewis as chairman and Mayor Hanna one of the committee, will manage the Belleville O.H.A. teams this coming season. The Quinte town intermediates have lost Gunner Arnott, their chief scorer, but have other material to select from to fill the breach.

BRINTON CARPET FIVE-PIN LEAGUE

Ardevils Rolled 2,716.

Last night at Solomon's alleys, Ardebils rolled 2,716 and won two out of the three games from the Kirmans. This is the first time that the leaders were defeated. For the winners, Leether was high man with 582. For the losers Shaughnessy was high with 488. Following are the scores:

Ardebils—				
Anderson	133	146	148	427
Rose	180	127	120	427
Cripps	176	158	147	481
Blackburn	98	113	134	345
S. Curtis	121	144	189	454
D. Leether	182	200	200	582
	890	888	938	2716
Kirmans—				
F. Leether	77	168	98	343
W. Curtis	148	133	184	465
Field	121	141	129	391
Thomas	69	123	120	
C. Shaughnessy	107	196	185	488
Arrowsmith	152	168	164	484
	674	929	880	2483

DROVE OVER CASTLE WALL ON A WAGER.

By R. H. R.

Immediately after winning the Welsh amateur championship, Captain E. C. Carter won a sensational wager. He was offered odds of £100 to £1 by a well-known London golfer that he would not put a golf ball into Harlech Castle. The castle, which was built in 1284, and was used by King Edward I., stands on a huge rock overlooking the Royal St. David's course, and is 200 yards away from nearest point on the links. Its battlements are 200 feet above the level of the course. Duly appointed official witnesses gathered to watch the feat attempted, Captain Carter used a baffy, and succeeded in putting a ball into the castle grounds. He then repeated his achievement on two consecutive occasions and the fact that the performance had been accomplished was entered in an historic book and signed by those who witnessed it.

HOCKEY CLUB ELECTS.

The C.G.E. Tool Room Hockey Club held its annual meeting and elected the following officers for the coming season: Honorary President, E. G. Patterson; honorary vice-president, R. Dobie; president, H. T. McFadden; vice president, R. Fogue; secretary-treasurer, M. F. Sharp; executive committee, J. Pilling, W. Harris, M. Heath, A. Primeau, W. Thompson and C. Taylor. The selection of a manager was left till a later meeting.

BATTLING SIKI NOW SELLS SHOE POLISH

Sengalese Has Been Permanently Banned By French Commission.

PARIS, Nov. 22.—His trade of passing out jaw and skull polish having been stopped by law, Battling Siki has accepted an offer to go into commerce as a shoe polish salesman, he told friends today.

Siki's only commercial experience in the past has been the trading of bullets at the front and the swapping of punches in the ring around Paris, but he said he had to do something to live.

Until he took a swing recently on the jaw of the manager of another boxer, Siki was sitting on the top of the world. Now he hasn't a thing. His titles were removed from him, and he was suspended for nine months from all activities in the ring for his first offense, and now it is understood that his career has been permanently terminated in France.

Since the first stroke of bad luck hit him, Siki has been trying to drown out his trouble, and he has been engaging in all manner of excesses so that he became almost a public nuisances.

His license has been revoked permanently by the French boxing federation to Petit Journal. The action was taken at a special meeting called to hear the complaint of twenty-five noted sportsmen on Siki's recent conduct in public places.

The details of the complaints were not made known, but they were covered with a blanket charge of overstepping the bounds of decency.

BILLY CUTT IS DOING WELL IN ROCHESTER.

Clever Boxer, Well Known Here, Would Like a Bout in Peterborough.

Mr. George Graham, of the Empress Hotel, has received a letter from Billy Cutt, who spent some time in Peterboro last winter and is well known in sporting circles. Mr. Cutt is in Rochester, N.Y., and is doing well. He has a good manager and trainer, Jim Stanton, who enjoys a good record. He encloses a clipping from a Rochester paper re a boxing show staged by the Knights of Columbus in Convention Hall last week in which he had a part: "The curtain raiser was one of the best bouts of the evening. Billy Cutt and 'Young' Angie whaled away at each other for four rounds. Popular verdict gave the bout to Cutt."

Billy likes Rochester very much but would like to fight in Peterboro and if there is an opportunity he would like to retire this winter if a bout could be arranged with Peterboro's best fly weight. His weight is now around 110 lbs. In a fight with an Italian recently he was awarded a popular decision by about 3000 fans.

TO CONTEST SEAT.

CALGARY, November 22. Canadian Press. — W. M. Davidson, editor of the Morning Albertan, and formerly a member of the Provincial Legislautre, has definitely announced his candidature to contest the Calgary seat made vacant by the death of R. C. Edwards.

McHENRY SERIOUSLY ILL

CINCINNATI, Ohio, Nov. 22.—(Canadian Press)—Austin McHenry star outfielder of the St. Louis Cardinals, was reported in a serious condition at a hospital here yesterday. Doctors have given up hope of saving the life of the ball player, who was operated on recently for tumor of the brain.

MACDONALD'S CROWN
2 for 25¢
BLACK CHEWING

Gillette Brownie Razors
79c
MADE AND GUARANTEED BY
Gillette Safety Razor Co. of Canada, Limited
Every razor we are offering at this special sale is the genuine Gillette Safety Razor made at the Gillette factories in Montreal.
The blades in each outfit are the genuine Gillette blades, guaranteed by Gillette to give identically the same perfect, velvet-smooth clean cool shave that for years has been a $5.00 luxury.
Seventy-Nine Cents
will take all the risk out of your daily shave, do away with the bother of stropping and honing and bring you shaving comfort for the rest of your shaving days.
SPECIAL SALE
ONE FULL WEEK
November 18th to 25th
McDERMID & JURY'S
and E. L. PAYNE'S

Capitol Entertainment

Starts Thursday

Where the swaying palm trees woo the heart to romance—where the soft lights of Cairo call to love—where the dark face of the Sheik masks hot passions and mystery—there this flaming love-drama is played through to its startling climax.

Here's the Answer to "THE SHEIK"

BURNING SANDS

With—
WANDA HAWLEY
—
MILTON SILLS

From the Novel by Arthur Weigall

ADDED ATTRACTION
FLORA SHAW
SOPRANO

CAPITOL CONCERT ORCHESTRA
Direction
FLORENCE GLADMAN

LAST TIME TO-NIGHT
THOMAS MEIGHAN —LEATRICE JOY—LOIS WILSON—in "MANSLAUGHTER"
From the popular Saturday Evening Post thriller by Alice Duer Miller

Lawn Bowlers' Ten Pin League

Curvin Rolled 250.

Last night at Solomons' alleys, in the Lawn Bowlers' Ten-Pin League, Cairns took two out of three from Gilliam. Tom Curvin took three straights from Gillespie and Ross took three straights from King. Tom Curvin hit one game for the grand score of 250, which is the record in the Lawn Bowling League. Following are the scores:

Maynedrd	143	188	147	478
Fox	148	165	169	482
Cairns	192	149	150	491
	483	502	466	1451
Dr. Craig	142	190	174	515
Gimblett	147	119	191	457
Gilliam	170	139	149	458
	459	457	514	1430
Freeman	136	186	159	481
Ross	167	181	167	515
Curvin	163	250	137	550
	466	617	463	1546
Cottrell	125	105	129	359
Routly	139	152	142	433
Gillespie	138	172	167	477
	402	429	438	1269
Elliott	163	119	150	432
Heckman	193	189	166	548
Ross	135	212	147	494
	501	520	463	1474
Dummy score	126	125	125	375
Morden	139	135	139	413
King	193	174	137	504
	457	434	401	1292

MERCANTILE 5-PIN LEAGUE

The Mercantile Five-Pin League will hold their meeting to-morrow night, Thursday, at 8.30 p.m., and all captains should be on hand. Prudential Life, Westclox, Wm. Hamilton, Nashua Paper, Post Office, A.O.F., Bell Telephone, J. J. Turner's, and others wishing to enter a team should be at the meeting.

DEMPSEY'S DOPE PROVED CORRECT.

CHICAGO, Nov. 22.—When it comes to fighting you can't fool Heavyweight Champion Jack Dempsey. After Carpentier's defeat at the hands of Battling Siki, Dempsey remarked that the Frenchman had adopted wrong tactics in trying to knock Siki out by hitting him on the body. Here's the proof:

Scientists at Chicago University recently made a test of the skulls of the Senegalese tribe, of which Siki is a member, and discovered them practically impenetrable and capable of standing a great amount of jar and vibration.

All of which bears out the opinion of Champion Dempsey that Carpentier adopted the wrong methods by swinging to the jaw and forgetting the stomach, a far more delicate part of the Senegalese anatomy.

HUNT CLUB HOME.

Captained by Mr. Garret Spencer, the East City Hunt Club has returned home from Jack's Lake with their full count of six deer, and they report a good time.

Dr. Baker, the M.D. of the party, had the good luck to shoot the largest deer, and was highly complimented by the captain for his excellent shot. The remainder of the party, Messrs. Calder, Cooper, Coughlin and Gautnier, each made their kill.

The party are all in high praise of their captain and his dog, Jack, and claim they will back him against any hunter in the North Country.

REGENT THEATRE
MONDAY, TUESDAY, WEDNESDAY
DORIS MAY in "Gay and Devilish"
Supported by Jaquelina Logan, Bull Montana, Cullen Landis, Otis Harlan. Several Comedies, Fables and News.

CORNS
Lift Off with Fingers

Doesn't hurt a bit. Drop a little "Freezone" on an aching corn, instantly that corn stops hurting, then shortly you lift it right off with fingers. Truly!

Your druggist sells a tiny bottle of "Freezone" for a few cents, sufficient to remove every hard corn, and the calluses, without soreness or soft corn, or corn between the toes irritation.

RUPTURE RELIEF
Appliance Expert Coming

Rupture is not a tear but a distention of the membrane, developing into a swelling in the groin, therefore subject to retention. No need to suffer another day, correct retention with solid comfort will relieve you at once and afford lasting benefit. So says—Thos. Y. Egan, Surgical Appliances, 1087 College Street, Toronto, who will visit Lindsay, Benson House, November 24—Peterboro, Empress Hotel, Saturday, Sunday (all day and night) 2 days only, November 25-26.

Mr. Egan's new series of anatomical "Easyfit" retentive surgical aids (as used and approved) are nature's own method. They retain like the hand, permit free circulation, allow nature to close the opening in the shortest time possibel and cost little. Prepared to measure (Men, Women children, infants) for all conditions, before and after operations. The continuous dependability of these new surgical appliances is not a matter of chance, but the result of constant tests, ethical and scientific development and are effecting better retention than Old-fashioned trusses. Mr. Egan has local Canadian testimonials for your inspection. If interested now is the time to make yourself safe and comfortable for your work, so do not fail to call and have a free demonstration of samples right here and of your own suitable style, in full confidence that it is the most efficient and best in the world for you. You will save time, money and worry in the end, as there is bright hope for you no matter how long you have suffered from trusses. It costs you nothing to investigate the right brand for better service, viz. "Made in Canada". Note dates, tell others who you know to be interested, ask at hotel office for Mr. Egan's private sample room. Tear this out as a reminder. (Advt.)

THEATRES

GRAND—Ernie Marks Stock Co. with six big added vaudeville acts.

CAPITOL—Cecil B. De Mille's big production, "Manslaughter," with Thomas Meighan, Leatrice Joy, Lois Wilson. Also balance of premier Capitol programme.

ROYAL—Another special feature programme, including stupendous William Fox production, "West of Chicago," also first run comedy-drama and clean comedy.

REGENT—Doris May in "Gay and Devilish," and the rest of a first-class programme.

Capitol Entertainment

"MY LIFE ON THE BURNING SANDS," BY WANDA HAWLEY

I recently spent three weeks in the Sahara Desert without leaving the borders of California. That beats the famed magic carpet of antiquity, doesn't it?

You see, we were making scenes for my new Paramount picture, "Burning Sands," and "Uncle George" Melford, the director, took the whole company down to Osnard, on the Pacific coast, where there are miles and miles of sandy area that you can't tell from the Sahara. It's the same place where "The Sheik" was filmed.

There we pitched camp and lived in the open. There were scores and scores of tents—the company and technical assistants numbered nearly two hundred. Our routine was like that of an army regiment. Reveille was blown at 7 o'clock. Then everybody rose and peeked out of their tents to see whether or not the sun was shining. If it was sunless and grey, we could turn in for another hour's snooze. That is, you could if your neighbors weren't confirmed early risers. Noise goes through canvas as it does through an apartment house airshaft.

We had a special big tent where we all ate breakfast, except the camels. Breakfast over, we were given an hour to make up. Milton Sills, my leading man, is very keen for exercise, and he always used half of his make-up time working out with a medicine ball. I joined him if I felt especially ambitious.

Our "set" was half an hour away from the camp—a desert oasis with palm trees brought all the way from Hollywood by the property department and transplanted. Luncheon was brought to us there, as it is important not to lose any valuable sunlight during the "shooting" of scenes.

Our average day of work was from 10.30 to 3.30, but much of the action in "Burning Sands" takes place at night, and we frequently were on the job from 7 in the evening until midnight or 2 or 3 in the morning.

"Burning Sands" comes to the Capitol Thursday.

AT THE ROYAL.

"WEST OF CHICAGO" MOVES WEST TONIGHT

Charles Jones will be seen for the last time tonight in the Fox production, "West of Chicago," which has met with noteworthy success at the Royal Theatre.

The theme of the story can be summed up in the words, "when rogues meet let honest men beware." The scenes are laid along the Mexican border.

Some of the outstanding points in this pleasing photoplay are Charles Jones' daring leap from a horse to a moving train and his laughter-provoking portrayal of a ghost, which sends some wrong-doers helter skelter up a dark road.

If you have not been to the Royal, don't miss this last chance.

Special high-class program for to-morrow — Corinne Griffith in "A Woman's Sacrifice;" fourth episode of Million Dollar Serial, "Buffalo Bill;" high-class Christie Comedy, "Any Old Port;" other Western Comedy. Don't miss tomorrow. Matinee and evening.

LAY RED FAILURE IN U. S. AT DOOR OF UNION LABOR.

MOSCOW, Nov. 22.—The Communist Party in the United States has failed to succeed because the Communists have not yet secured a hold upon the American Federation of Labor and other trade union members, asserted an American delegate to the Third Internationale, speaking upon capitalist attacks upon the workers.

The chief aim of the Communists in the United States, he added, was to gain a foothold among union members, where some already are actively engaged in creating a Left Wing.

Class differences may be expected soon, and the Communists must be prepared to put up a fight, and must also gain the confidence of the masses, inducing them to join in the struggle for the rights of the proletariat.

Why Corns?
Just say
Blue-jay
to your druggist

The simplest way to end a corn is Blue-jay. A touch stops the pain instantly. Then the corn loosens and comes out. Made in a colorless clear liquid (one drop does it!) and in thin plasters. The action is the same.

Pain Stops Instantly
Bauer & Black

CANON QUARTERMAINE SAYS GOVT. IS TO IMPROVE THE SCHOOLS

(Continued from Page 1).

homes, and will relieve some of our responsibility in the future.

Our work has gone on as usual with an increase in the number of wards. There were in all 14 made this year. For the first time in five years we have had to send one of our boys to the Industrial School at Mimico.

During the year we have had 63 applications for children and placed 33 out.

Brought to the Shelter (not wards), 17.

Returned to their parents (not wards), 9.

Children involved during the year, 318.

Sent to Industrial School, 2 (one was a ward).

Complaints received, 46, investigations 37.

Mail received 473, sent out 474.

Number of miles covered during the year, 2,900.

Places visited outside the city, 25.

Police Court attendance, 47.

Wards in foster homes heard from, 74.

Wards visited, 79.

Three very bright children were taken into the Shelter while their mother was in jail, and when she was liberated she brought us the fourth child. Several girls between 14 and 16 years of age were taken over with very good results.

We note with pleasure the progress made at school by our little cripple boy, Everett Carruthers, whom we are sending to school from the Shelter. His general conduct has greatly improved. Through the kindness of the Hydro people, this boy is allowed to ride free on the streets cars, and wears a silver badge for that purpose. A number of large boys have left their places during the year, and one or two are still missing.

One of our splendid girls who has made good, will be married to-morrow, and will go to Northern Ontario to make her home. A large number of friends remembered her with presents.

Appended is a report of the children's trust funds.

In closing, I wish to thank all who have assisted me in any way during the year. Especial mention might be made of Magistrate Langley, Chief Newhall, City Clerk Armstrong and his staff, as well as all the police officers, the Board, and Mr. and Mrs. Rogers for support in my work.

C. W. Powell.

Resolutions Passed.

The following resolutions were moved, seconded and carried:

Moved by Mr. E. A. Peck and seconded by Mrs. J. Knox, that the thanks of our Society be given to those who assisted us in our work during the year. Special mention might be made of Drs. Buchanan, King, T. P. McCullough and Wood, also Dr. Moir, Dr. Lacey and Dr. Middleton for the eyes and teeth.

Moved by Father Costello and seconded by Mr. E. A. Peck, that the thanks of our Society are due and are hereby tendered to the Purchasing Committee, the Finance Committee and the Sewing Committee for their faithful work during the year.

Moved by Mr. F. N. Dobbin and seconded by Mrs. Welch, that the thanks of the Society be given to the Chamber of Commerce for the use of their rooms; also to the Union and Montreal Banks for use of their rooms on tag and other days, and to the auditors for their very efficient work, and that a c of the audit be sent to the City and County Clerks.

Officers Elected.

These officers were elected for the ensuing year:

Hon. Presidents—The Mayor of the City and the Warden of the County.

Hon. Vice-Presi nts—J. H. Burnham (founder of the Children's Aid Society in Peterboro), T. Tooms, M. P.P., Mrs. Birdsall, E. A. Peck, Jos. Wearing, Rev. C. J. Phelan.

President—B. F. Ackerman.

1st Vice-President—Mrs. Sanderson.

2nd Vice-President—Mrs. W. H. Gibbs.

Secretary—John Edgar.

Treasurer—C. S. Cummer.

Solicitor—Jos. Wearing.

Executive — Mesdames J. Knox, Stocker, Hopwood, Kimberley, Fanning, Wright, Welch, Hill, Devey and Darcy; and Messrs. F. H. Dobbin, F. H. Cowan, Parsons, Dr. King, Rev. R. B. Grobb, Rev. R. C. Blagrave, Mr. Sangster, Adjt. Smith, Dr Wood and Rev. Father Costello.

Canon Quartermaine, the general secretary of the Children's Aid Society of Ontario, was the speaker of the evening but owing to the lateness of the hour he felt he must curtail his address. He referred to the late Mr. J. E. L. Goodwill, who was the first provincial treasurer, and whose kindly personality won him many friends among his associates in the provincial work. The speaker is anxious that a juvenile court should be established in Peterboro as soon as possible. The year's work in this district was good and showed a kindly active interest on behalf of those in charge.

Speaking of Ontario's industrial schools there were four: One, St. Mary's, at Sunnyside, for Roman Catholic girls; one, St. John's, on the Kingston road, for Roman Catholic boys; one, on the Kingston road, in charge of Miss Brookey, for Protestant boys; and one at Mimico for Protestant boys.

There is no better class of men and women in Ontario than those in charge of these schools and no better work done under the conditions obtaining.

At St. John's school, which the speaker visited recently, he found 42 boys preparing for confirmation with a true spiritual anticipation of the great gift which would come to them in the holy rite. These boys, many of whom came from Renfrew and Ottawa districts, were sent to the school for punishment and to give them a better environment. The Brothers, who are in charge, are doing a magnificent work in spite of the lack of proper equipment. Miss Brookey's school for girls is across the road and it too has a magnificent record. There are over 100 girls and we must remember that they are our failures, sent there as incorrigible and it is greatly to her credit, and those assisting her, that 80 to 85 per cent. are turning out well. At the Boys' School at Mimico there are over 300 boys ranging from 10 to 18 years of age, some of whom are sent back for a second period. A gentleman in Barrie has offered a home for the smaller boys, which would not be exactly an industrial school. This would be of great astance as the mixing of the big and little boys is a very great disadvantage. A home in Peterboro or near by would be desirable. The work of the Sisters at Sunnyside is splendid.

Improve Cond: - s.

The Government of Ontario is going to do something to improve the conditions at Mimico and give greater advantages at St. John's. The Children's Aid Act, given to us in 1892, is one of the greatest things we have; since the inception of the C.A.S., we have had 18,900 wards and 1000 others provided with homes. Over 100,000 children have benefited by this Act. The other provinces followed suit and now Quebec is the only province in the Dominion which has not a Children's Protective Act; but don't work away with the idea that Quebec is not doing great work along these lines, as she has a Juvenile Delinquents' Act which is working well.

From the point of view of the Children's Aid Society, Ontario is far ahead of the United States, who, however are ahead of us in the Juvenile Courts which are excellently managed there. The State of Massachusetts pays for their wards, which are fewer in number than in Ontario, the sum of $900,000 per year. Ontario pays about $40,000. In Massachusetts the wards are boarded in private homes at from $4 to $7 per week. The spirit in Canada is much better.

Referring to the recently passed Unmarried Parents' Act, he said with between 1700 and 1800 illegitimate children being born each year in our province it is no wonder we began to regard the problem as serious. We were doing something but not enough and so we got information and prepared legislation and after three years of preparation the Act was passed in July, 1921. It may be five years before we begin to feel the actual benefits as we have not yet got all the machinery necessary. A system of compulsory registration will be, it is hoped, a restraint, and the Act will benefit the child, the mother and the whole province. There is a great need for workers in this field, not young people, but older people, who have a deep, sincere interest in the fallen. These cases occur in every class of life from the highest to the lowest; there is a great work and let us do it with the determination to improve conditions in the province.

A vote of thanks to Canon Quartermaine, the performers, and the Heintzman Company, for the use of the piano, was moved by Mr. Powell, seconded by Mrs. Knox. The singing of the National Anthem closed the meeting.

Sour Stomach

Best Relieved by Chewing a Stuart's Dyspepsia Tablet — No Water Needed — Carry Them Loose in Your Pocket.

What the average person needs in this day and age is the balanced stomach sweetener that he can take at any time, at any place and get relief right away. This effect is had with one or two Stuart's Dyspepsia Tablets. No matter what you eat or drink, if the stomach sours, gets gassy, seems to bloat and press against the heart, if it belches and heartburn makes you miserable, try these tablets. The moment they reach the stomach they neutralize the acids, they give the stomach the alkaline effect it is craving for and thus you soon feel good, the stomach is settled and the faults of indigestion are thus corrected. You may now eat pie, cheese, sausage, pickles, if you get a 60 cent box of Stuart's Dyspepsia Tablets to-day at any drug store.

BUILD 10,000 MILES OF ROAD ON U. S. CASH.

States to Spend $742,000,000 in All This Year.

WASHINGTON, Nov. 22. — Ten thousand miles of Federal-aid highways were completed in the last fiscal year, bringing the total mileage to 19,308, says an announcement of the Bureau of Public Roads, Department of Agriculture. The year's work constituted a new record.

Texas leads in miles of completed Federal-aid roads with 1,733 miles, while Minnesota is second with 1,416. Texas is also first in mileage under construction with 1,406 miles.

Based on available data, bureau officials state, the sum to be spent this year on highways will total $742,000,000. This figure includes Federal-aid roads and projects built in addition by the states and smaller municipal units without the aid of Federal funds.

More than 30 miles of bridges have been built under the Federal-aid Highway programme since 1916.

Car Owners

Give your battery a real home this winter. PHONE 1262 FISHER'S BATTERY SERVICE. We will get it, 186 Charlotte St., Peterborough. Prestolite Sole Distributor.
26d 137

GRAND OPERA HOUSE | To-night's the Night
THE
ERNIE MARKS STOCK CO.
WILL BE HERE ALL THIS WEEK
TONIGHT, THEY PRESENT
"Fair and Warmer"
6—BIG ADDED VAUDEVILLE ACTS—6
PRICES—10c, 20c, 30c and 50c (Plus Tax)
Reserve seats now for any evening.

IN THIRD PLACE.

Roger Conti.

NEW YORK, Nov. 22.—(Canadian Press)—Roger Conti, of France yesterday defeated Edouard Horemans of Belgium, in the fourteenth game of the 18.2 Balkline Billiard Championship Tournament, by the score of 500 to 303.

By his victory, a match in which the Frenchman sustained his lead throughout, he upset the calculations of a triple tie. On games won and lost the French star and Horemans tie at three victories and two defeats, for third place, which is to be determined by the grand average or total points scored. Conti is conceded the winner of the place on his grand average of above 30, while Horemans' is 28.

Conti yesterday was in good stride all the way, his nursing being good, while Horemans missed frequently on his favorite masse.

FLIGHT OF CAPITAL BEFORE TAXATION.

Swiss Proposes to Impose Levy on Capital of the Republic.

GENEVA, Nov. 22.—(Associated Press).—Although the Swiss proposal to impose a levy on the capital of the republic has little chance of becoming a law, the mere thought of it has already cost the country $250,000,000, and has dealt a serious blow to its financial and industrial system, according to trustworthy information available here.

The scheme was proposed by the Radical Socialists in the National Assembly, but it will be put to a vote of the people early in December. The levy proposed is:

$10,000—8 per cent.
$120,000—20 per cent.
$300,000—56 per cent.
Over $600,000—60 per cent.

The national credit also has suffered from the news of the referendum. Following the armistice, and until a few weeks ago, Swiss securities were the highest on the European market. During the last three weeks their value has dropped from 20 to 40 per cent., and this is estimated to have cost the Swiss $250,000,000.

Capitalists are even now sending their money from the country at the rate of $20,000,000 a week, and already more than $400,000,000 has taken flight. The bulk of the money is going to the United States. All of the ready cash in the country is being hoarded. Trade is suffering, and merchants are adopting a conservative policy in the matter of buying.

GIRL DEFEATS 28 BOYS AS JUDGE OF CATTLE.

ST. PAUL, Minn., Nov. 22.—Miss Elizabeth Willerton, of Ohio, is champion junior judge of dairy cattle in America.

The young woman was awarded the prize at the national dairy show here. She was the only girl to compete for the honor with 28 boys. "I was reared on a dairy farm," Miss Willerton said, "and I know cattle just as a city girl knows the streets of her home town."

BUCKLEY'S
BRONCHITIS
MIXTURE
at all Druggists
40 doses 75¢
FOR 16S
COUGHS·COLDS
BRONCHITIS
MONEY BACK GUARANTEE
Sold in Peterboro by Warne Drug Co., Ltd., J. P. Bond, McDermid & Jury and E. L. Payne.

ROYAL
HIGH-CLASS WESTERN DRAMA, in Six Parts

"WEST OF CHICAGO"
WILLIAM FOX PRODUCTION

Four Reels of COMEDY—A Laugh from Start to Finish.
MUTT AND JEFF - WORLD NEWS
HIGH-CLASS ORCHESTRA
Last Week the ROYAL Played to Capacity Houses—and THIS WEEK'S PROGRAMME should again pack the House.
ADMISSION—Afternoon 10c and 15c Evening 15c and 20c

Good

and good for you

Raisins furnish 1560 calories of energizing nutriment per pound.

They are rich in food-iron —also good food for the blood.

So raisins, luscious fruit-meats in themselves are not merely *good*, but *good* for you.

Ask merchants for

Sun-Maid Raisins

WEDDING BELLS

McGLYNN—HICKEY.

A quiet but pretty wedding was solemnized at St. Peter's Cathedral yesterday morning when Miss Helen Hickey became the bride of Percy McGlynn. The bride was assisted by her sister, Miss Elizabeth Hickey, while Joseph Fontaine supported the groom. Rev. Father Costello officiated. After the ceremony they motored to the home of Mr. and Mrs. D. Maher, 47 Park street, where a dainty wedding breakfast was served. The happy couple left on the noon train for Toronto and points west. On their return they will reside at 199 Hunter street.

OBITUARY

ELIZA ANN STEWART.

On Friday, Nov. 20, the funeral of Eliza Ann Stewart took place from the family residence to Little Lake Cemetery, the service being conducted by the Rev. A. H. McConnachie. The large gathering testified to the affection and esteem in which the deceased was held by the entire community. Miss Stewart was born in Otonabee on Lot 16, Con. 16, on March 9, 1834, and died on the same farm on Nov. 17, 1922, having lived her 88 years in this same home, and was the last member of a family of ten. She had been an invalid for twenty years, and the sympathy of the community goes out to Miss Nellie Finnimore, who has been her companion and most faithful nurse through all these years. On the day of burial a short service was held at the house. The hymns sung were "Safe in the Arms of Jesus," at the beginning, and "Sun of my Soul," a favorite hymn of the family, at the close. The pallbearers were four nephews and two great-nephews of the deceased, namely, James R., George W., Ormiston and Frederick Stewart and Beecher Matchett and Bruce Savigny.

ROBERT DUNBAR.

Robert Dunabr died this morning at Bridgenorth in his 84th year. When a young man he had gone to Dakota where he lived for 38 years, returning to this district three years ago. He is survived by three brothers, John of Blind River, George of Kinmount and James of Parry Sound, and four sisters, Mrs. J. Edgar, of Bobcaygeon, Mrs. Gibb of Hamilton, Mrs. Ritchie in British Columbia, and Mrs. James Clark, of California. His wife predeceased him eight years ago. The funeral will be held at Bridgenorth on Friday at 2.30 o'clock with the service at the house at 2 p.m. by the Rev. Mr. Neville.

MRS. ROSELLA FOX

CAMPBELLFORD, Nov. 22.—(Special).—Mrs. Rosella Fox died at her home in Lindsay this morning at 5 o'clock. She was the widow of the late H. J. Fox, former M.P.P.

Kiwanis Club Minstrels

GRAND OPERA HOUSE

November 29th and 30th, 1922

Fifty Prominent Local Business Men converted into Black-face Comedians. Performance and Music under the direction of Martin Chenhall, Organist and Leader of St. Paul's Presbyterian Choir. Proceeds to be used for Work Among Under-privileged Children of This City.

A REAL PEPPY SHOW BY A REAL PEPPY CLUB.

—Under Endorsation of Peterborough Health Association—

TICKETS - 75 CENTS

POTATOES 80c BAG

A heated refrigerator car of choice Potatoes (guaranteed no frozen ones) will be sold at the C.P.R. siding tomorrow morning at 9 a.m.

Off car, per bag 80c
Delivered, per bag 85c

Tiger Salmon, Large	24c	Seedless or Seeded Raisins, lb. (15c lb. by box)	16c
Tiger Salmon, Small	14c		
New Cheese, lb.	23c		
6lb. Rolled Oats	25c	Potatoes, peck	15c
3lb. Blue Rose Rice	25c	Chelsea Tea, lb.	49c
3lb. Sago	25c	Lanka Tea, lb.	53c
Broken Walnuts, lb.	39c	Sliced Bacon, lb.	39c
2 lbs. Pure Lard	35c	Canned Peaches	18c
Spanish Valencia Raisins, per lb.	23c	5 lbs. Crown Syrup	40c
		Choice Mince Meat, lb.	20c

Lakefield Branch: Next Sterling Bank.

Boyle's CASH & CARRY GROCERY. 168 Charlotte St. 60 Hunter St. E.

Local News

DR. T. P. McCULLOUGH

Eye, Ear, Nose and Throat specialist 166 Brock St. 'Phone 36W. dtf

FOR THE BEST BOWLING.

Drop in at Jake Solomon's Water Street Bowling Alleys. d-t-f

A SEWING MEETING.

There will be sewing at the Children's Aid tomorrow (Thursday).

PRIVATE TUITION.

Rev. John Bleadon Meyer, B.A., D. D., Phone 2017J, will give Private Tuition in French, Latin, Greek, or other Arts course subjects. 6d124 6711

W.O.W. DA.

At the W.O.W. Hall, on Thursday evening, November 23rd, starting at 8 o'clock. Refreshments. Admissions 25c. 3d122 6755

NOTICE.

Try us for your next move. We satisfy. Long distances our specialty. M. Rusaw & Son, 'Phone 432J, 72 Monaghan Road. 6d-15-16-17-22-23-24-6605.

RUMMAGE SALE

In St. Andrew's Sunday School Hall on Thursday afternoon, Nov. 23 sale of new and second hand articles. Doors open 1 o'clock. 2d 121 6745

A DANCE

Will be held at Indian River Hall, by Frank Vann ,on Friday evening, November 24th, at 8.30 p.m., to 2 a.m. Taylor's Orchestra. Admission $1.00. Ladies provide light lunch. 4d122 6475

TAXI LIVERY

Excellent equipment. Just added new seven passenger McLaughlin, now running—2 seven passenger cars. For good service telephone Herb. Stinson's Taxi Livery. 'Phone 480. dtf

AUCTION SALE

Friday afternoon at Hancock's auction rooms. Furniture, stoves, etc. You may send in anything you have for sale and receive cash for same. 2d-122-6772

NOTICE.

The regular monthly meeting of the 57th Regiment Chapter of the I.O.D.E. will be held on Thursday, November 23rd, at 3.30. Good attendance is requested to discuss bazaar work. 1d-121-6765

AUTO LIVERY AND TAXI SERVICE

Phone 224 for comfortable closed and heated cars for every occasion. Prompt service. For weddings, and funerals. Cars meet all trains. A trial solicited. Harold Dunford, 213 Hunter street. 26d141 6646

W E L D I N G.

Engine Heads, Engine Blocks, Stove and Machinery Parts Repaired by our Oxy-Acetylene Process. Water Motors and Gramophones Repaired. All work guaranteed. — Millard's Bicycle Shop, 225 Hunter Street. Phone 234J. 5d-124

TYPEWRITERS TO THE FRONT

We have in transit some very fine NEW and REBUILT Oliver typewriters. Wait for our NEW PORTABLE Machine. Our NEW SUPPLY of carbon paper and ribbons is real genuine quality. Get some.

Nelson's Typewriter Co., 332 1-2 George street

TENDERS WANTED.

Sealed Tenders, addressed "Dr. A. Y. McNair, Provincial Board of Health Laboratories, Peterborough," and marked "Tender for Alterations," will be received up to Saturday, November 30th, 1922, at 4 o'clock p.m., for alterations in the laboratory. Specifications may be seen at my office in the City Building. The lowest or any tender not necessarily accepted. 3d-121 A. Y. McNAIR.

More Than One Pair

Every man should have more than one pair of CUFF LINKS. He gets tired of seeing and using the same pair all the time.

Any man will appreciate one of our new pairs of 10 or 14 kt. in White, Green or Yellow Gold for Christmas.

We have a fine selection now to choose for that gift. Prices $6.00 to $15.00.

Warne Bros.

349 George St. Diamond Hall

KEEPING UP THE PACE.

Mr. P. Black has just returned from another buying trip, and with an increased stock of winter coats for ladies, misses, and gentlemen. Other goods of various kinds, suitable for the season will add to the variety of his two busy stores.

THE INDOOR TRAINING FOR HOCKEY PLAYERS

Indoor training for intermediate and junior O.H.A. players will open to-morrow evening in the Y.M.C.A. at 7.15.

MARTIN McFADDEN WON PRIZE AT THE BAZAAR.

In the report of the prize-winners of the Ladies' Auxiliary to the G.W.V.A. bazaar, held last Friday and Saturday in the G.W.V.A. Rooms, there was a mistake in the name of the winner of the bedspread and pillow shams.

Thewinningtickatoeettttttttteethta The winning ticket was No. 18, held by Martin McFadden, Hunter Street, and not Mrs. G. McFadden, as printed.

THE STAR'S CONTEST

For Lovely Canadian Children.

Does the most beautiful child in Canada live in Peterboro? The Toronto Star wants to know and has instituted a contest to find out. A wonderful list of 15 prizes is offered. This honor may come to Peterboro and to you. Photograph taken 1922 must be submitted before Dec. 12th. Arrange for an appointment at once at the Roy Studio. It is worth while. 3d121 6740

PUBLIC MEETING.

A meeting of the ratepayers in the Brownton and Claraday districts of North Monaghan is called for Friday, November 24th at 8 o'clock at May's School House, for the purpose of discussing the desirability of appointing a suburban area commission for the above districts.

All those interested are asked to attend.

BRUCE JOHNSTON, Township Clerk.

THE EXPECTED TROUBLE DID NOT MATERIALISE.

LONDON, Nov. 22.—(Canadian Press).—Expected trouble over demonstration of unemployed here today did not materialize. Widely heralded army of one hundred thousand desperate characters who were expected assembled on embankment and tried to beat their way through to Downing street to enforce their demand for an audience with Premier Bonar Law. Authorities had taken strong precautions to deal with serious situation but none of small number of demonstrators challenged their authority.

NO RECORD OF A BOAT BELIEVED TO BE LOST.

OTTAWA, Nov. 22.—(Canadian Press).—There is no record at the Marine Department here, it is stated, of the steamer Tarboleta of Sarnia. There is, however, the steamer Talaralite of Sarnia, owned by the Imperial Oil Co., on the Canadian registry.

POLICE GUARD DOUBLED

NEW YORK, Nov. 22.—(Canadian Press).— Police guard with George Clemenceau was doubled today when the "Tiger" received from "World War Veteran", a letter threatening his life

TAX EXEMPTION.

MONTREAL, Nov. 22. Canadian Press. — Practically 25 per cent of the city's total realty valuation is exempt from taxation, according to a report made by A. Souliers, revenue department of the city treasurer's office, for the year 1922.

Of a total valuation of $941,058,154 the total exemptions amount to $230,434,414.

PROMISED HIGH MASS PROSPECTIVE BUYERS.

MONTREAL, Nov. 22.—(Canadian Press).—For selling pictures of Pope throughout parish of St. Bryget at fifty cents a piece, and because he told prospective buyers that Canon Deschamps of St. Bryget's church would celebrate high mass for their deceased relatives if they made purchase, Leo. Levesque, an enterprising salesman, was arrested on warrant sworn out by Canon Deschamps, who declared that he was not connected in any way with sale of pictures and that Levesque was using his name without his authorization.

Society

Mrs. Harold Lawrence of Simcoe, formerly of Peterborough, is visiting her mother, Mrs. Allen, of Water street.

Rev. Canon Wm. H. Quartermaine of Renfrew, is visiting his cousin, Mr. T. Q. Quartermaine, London street.

Alderman Joseph Crowe is in Orillia, where he expects to stay for one month.

A very enjoyable evening was spent last night at the home of Mr. and Mrs. W. T. Arnott, Otonabee, when about thirty friends gathered together to celebrate Mr. Arnott's birthday. An entertaining programme of music was provided, also games and dancing. The party congratulated Mr. Arnott and expressed the hope that he would live to see many more birthdays.

TEA DANSANT.

A Tea Dansant will be held by the Catholic Women's League in St. Alphonsus' Lyceum on Thursday afternoon, Nov. 23, from 4 to 9 p.m. Extensive arrangements are being made for the entertainment of the guests, and the hall is being beautifully decorated. Silver collection. Everybody welcome. Music of the best variety will be provided for the dances. 2d-121.

CATTLE MARKET

TORONTO, Nov. 22.—(Canadian Press.)—Cattle market receipts 1763; trade good. Quotations: Heavy beef steers, $5 to $7; butcher steers, choice, $5.75 to $6.25; butcher cows, medium, $2.50 to $3.50; calves $10 to $12; lambs, $12 to $12.50; hogs, selects, $10.50.

DR. MOTON ENTERTAINED.

LONDON, Nov. 22.—(Associated Press).—Dr. R. R. Moton, successor of the late Brooker T. Washington as head of Tuskegee Institute, was the guest of the Archbishop of Canterbury while in London recently, after a visit to Scotland, where he attended the Scottish National Missionaries' Conference.

Dr. Moton is also head of the National Negro Business League. He was entertained by the Archbishop at luncheon, after which he visited the British Institute of International Affairs.

Dr. Moton said that the Archbishop showed a deep interest in the welfare of the black races, and that he was anxious to find a means of making proper adjustments between the white and the black races.

SAYS CHILDERS HAS BEEN SPIRITED AWAY.

BELFAST, Nov. 22.—(Canadian Press).—Northern Whig to-day publishes sensational rumor that Erskine Childers and other eight men charged with unlawful possession of arms have been deported. According to Whig deportation was made Monday and destination of men ise Ascension Isalnd in South Atlantic, northwest of St. Helena.

THE TECHNICALITIES KILLED PROCEEDINGS.

DUBLIN, Nov. 22.—(Canadian Press).—Habeas Corpus proceedings in case of Erskine Childers, charged with unlawful possession of arms, were killed to-day with lengthy and technical arguments During hearing Hugh Kennedy, Free State Counsel, referred to Childers as an English man, to which latter's counsel, Mr. Comyns objected. Childers, he said, was not an English man, but an Irish citizen, his mother was a Irish woman, he made his home in Ireland "and was happy to make supreme sacrifice for the land he loved."

BIRTH.

BORN—At Nicholls Hospital, November 21st, to Mr. and Mrs. Arthur G. Metheral, 711 Water street, a son.

IN MEMORIAM.

NESBITT.—In ever loving memory of our dear granddaughter, Margaret E. Nesbitt, who departed this life Nov. 22nd., 1921.

Precious darling, you have left us
Left us, yes, forever more,
But we hope to meet our loved one
On that bright and happy shore.

Lonely the house and sad the hours,
Since dear Margaret passed away,
But oh! a brighter home than ours
In heaven is now her own.

Inserted by Her Grandfather and Grandmother Nesbitt and Family.

IN MEMORIAM.

NESBITT.—In ever loving memory of our dear Margaret, who departed this life Nov. 22nd, 1921:

Short and sudden was the call,
Of our dear Margaret loved by all,
The blow was great, the shock severe,
We little thought her death so near.

The golden gates were open
A gentle voice said "Come,"
And with farewell words unspoken
She calmly entered home.

The midnight stars are gleaming
On a lone and silent grave,
Beneath sleeps one we dearly loved,
But who we could not save.

The happy hours we once enjoyed,
How sweet their memory still,
But death has left a vacant place
That never can be filled.

—Inserted by Her Father, Mother, Brothers and Sisters.

Financial News and Views

Canadian Stock Exchange and Mines | New York Stock Exchange and Curb Prices

To-day's Quotations and Opinions and Reviews of the Markets

(Quotations supplied The Examiner by Nelson & Martyn, Stock Brokers).

NEW YORK STOCKS.

	High	Low	2.30p.m
Amer. Can.	74⅝	72¼	73
Amconda	47⅜	46	46
Ches. & Ohio	67½	65¾	65¾
C. P. R.	141½	140⅛	140⅝
Amer. Loco.	122	117⅞	119
Bald. Loco.	123½	120½	121½
Studebaker	123⅜	121⅝	122⅝
Erie	11⅜	11⅜	11⅜
B. & O.	44⅞	40½	40⅝
Beth. Steel	65¾	64¼	64⅜
B. R. T.	14	13¾	13¾
Mex. Seaboard	16	15½	15⅜
Nor. Pacific	79½	77¼	77½
Mex. Pet.	207	206	206
Pan-Amer. Oil	84¾	80½	80⅝
Reading	77¼	75⅜	75⅝
South. Pacific	90¾	88¾	88½
South. Rail.	22¾	22¼	22⅜
N. Y. Central	93⅝	91¾	92¼
Rock Island	34½	31⅝	32
Replogle	22¾	22¼	22¾
Gen. Motors	14⅞	14⅜	14⅜
Davison Chem.	27⅛	26⅝	26¾
Cosden Oil	48¾	46¾	46¾
Int. Paper	50½	49¼	49¼
Royal Dutch	53⅜	53	53
Rubber	48¾	46¾	47
U. S. Steel	104	102⅞	103⅛
Int. Nickel	14	13¾	14¾
Crucible Steel	64¾	62½	62¾
Midvale	31	30¼	30⅜
Repub. Steel	46¾	46¾	46¾
Gulf State Steel	75	72½	73½
Vanadium Steel	33⅜	32½	32½
Transcon. Oil	13	12	13
Gen. Asphalt	40½	38	39
Keystone Tire	6¾	6½	6½
Mack Truck	53⅜	53⅛	53½
Atchison	100	100	100
Allied Chem.	72⅛	68⅛	68⅜
Atlantic Gulf	23½	22¾	23
Allis-Chalmers	42¾	41¾	41¾
A. I. C.	28⅝	28⅛	28⅜
Amer. Sum. Tob.	28½	28¼	28¼
Amer. Smelters	53⅜	52½	52½
Columbia Gas	102¾	102¼	102¼
Chile Copper	27⅜	27⅛	27⅜
Chandler	60¾	59¾	59¾
Cen. Leather	34½	34⅜	34⅜
Cuba Can Sug.C.	13⅞	13⅜	13⅜
CubaCan.Sug.Pf.	36	35⅞	35⅞
Gont. Can.	100	99¾	99⅝
Corn Products	129¾	127¼	128
Cuba Am. Sugar	23¾	22½	22¾
Famous Players.	92¾	89¼	90
Amer. Steel Fdy.	42⅞	42⅞	42⅞
Cons. Gas	124¼	123⅜	124
Great Nor. Ore.	31	30⅜	30¾
Houston Oil	67¼	63¾	64
Indus. Alcohol	63½	62	62¼
Lehigh Valley	63⅝	62¼	62½
Marine Pref.	49⅞	46¾	48
Miss. Pacific	16¾	16	16
Miss. Pacific Pf.	44¾	44¼	44¾
Mid. States Oil	11⅞	11⅜	11⅜
North Am. Co.	88⅝	86¾	86¾
NY and NH	22⅞	20⅜	20⅜
North-West RR.	83	83	83
Pennsylvania	46⅞	46⅜	46½
Pacific Oil	45½	45	45
Retail Stores	69½	69½	69½
Amer. Sugar	69¼	69	69
Sinclair Oil	32	31½	31½
Sears-Roebuck	81⅞	80	80½
Stan. Oil NJ	199¼	195½	195¾
St. Paul C.	25⅝	25½	25½
St. Paul Pf.	40⅝	40⅛	40⅜
Texas Oil	47	46¾	46¾
Texac Pacific	19½	19½	19½
Union Pacific	140¼	140¼	140¼
Utah Cop. Co.	61¾	60¼	60¾
Westinghouse	59	58¾	59
Am. Woollens	93⅝	92⅜	92⅞
Stan. Oil Ind.	wKCdle—36U0 hm		
Ken. Cop. Corp.	31⅝	31⅜	31⅜
Coca-Cola	75¾	74⅛	74⅜
Kelly Spring Tire	41	40¼	40¼

CANADIAN STOCKS.

	High	Low	2.30p.m
Brazilian	44½	44	44⅛
B. E. Steel	28½	28½	28½
Bell Tel.	112	111½	112
Tor. Rails	93	93	93
Can. Gen.	81	81	81
Can. Steam. C.	20½	20½	20⅜
Can. Steam Pfd.	56½	56	56⅜
Cement	75½	75⅜	75⅜
Montreal Power	98¾	98⅛	98⅛
Spanish River C.	90½	90⅜	90⅝
Abitibi	63	62½	62½
Laurentine	92	92	92
Quebec Rly.	24	24	24
Sugar	21⅜	21⅛	21⅛

MINES.

	Bid	Asked
Atlas	18½	19½
Apex	3	3¼
Baldwin	4	6
Buckingham	24	25
Clifton	44	46
Dome Mines	4050	4100
Gold Reef	2¼	2½
Hattie	25	28
Hollinger	1161	1170
Keora	9	9¾
Hunton	9	9½
Kirk. Lake	43	44
Lake Shore	289	290
Dom. Kirk.	4	5½
McIntyre	1705	1720
Moneta	11½	12
New Ray	25¼	25½
Davidson	20	20½
Goldale	38	40
Porc. Crown	21	22
P. Tisdale	2	3
Preston	9½	10
Schumacher	43	45
Teck Hughes	89½	90
T. Krist	4½	4
Wakenda	5½	6½
Wasapika	11½	12
West Tree	8¼	8¾
Wright Hargraves	315	335
Beaver	32	34
Castle Treth.	24	24½
Crown Reserve	26¾	27
La Rose	22	25
Mining Corpn.	—	100
Nipissing	580	585
Pete Lake	12¾	13
Temisk	33	34

CHICAGO GRAIN.

WHEAT.

	High	Low	Close
July	109⅛	107⅞	108⅛
May	118⅜	116¼	116¾
Dec.	120⅜	118⅛	118⅝

CORN.

July	70⅞	69⅛	69⅝
May	71⅞	70¼	70¼
Dec.	71⅞	70⅜	70⅜

FOREIGN EXCHANGE.

Sterling—4.48½.
Marks—.01⅝.
Francs—7.05½.
Lires—4.51¼.

Call Money—5 per cent.

Total Sales — 1,166,400.

By Stuart P. West.

NEW YORK, November 22. — (Special.) — The chief feature in to-day's stock market was the weakness of the railway shares. This had its effect upon other parts of the list although a number of the industrials stood up well.

Losses in the railway group extending from one to three points, were to be ascribed to several causes. In the first place, despite their substantial decline in October, they were not as well liquidated as other sections of the market. In the second place, banking interests and outside investors and speculators, who would ordinarily be attracted by the low selling prices compared with two months ago, are deterred from buying by the fear that campaigns will so amend the Esch-Cummings Act as to deprive the roads of their present 5 1-2 per cent. guarantee, and at the same time force a reduction in freight rates. In the third place there is a likelihood that in many cases the October operating expense accounts will prove to have been swollen by extra expenditures on maintenance growing out of the shopmen's strike, and in this way the earning results will not be as favorable as was anticipated.

Among the industrials the losses as a rule were not as large as in the rails. Still the unsettlement caused by the weakness in the latter emboldened a fairly general resumption of the professional selling which was halted towards the close of last week. At the same time speculative syndicates which had been working for higher prices in special stocks were inclined to suspend their efforts.

There was nothing in the outside news of the day to affect sentiment unfavorably. On the contrary, outside happenings were entirely of a helpful nature. The foreign exchanges after starting in lower went on with their recovery.

FEW CHANGES TO-DAY

NEW YORK, Nov. 22.— Further announcements of increased dividends and stock distributions excited speculative interest at opening in a few issues with similar prospects but general market continued dull and irregular. Renewed negotiations for a Cuban loan caused some demand for stocks of sugar producing companies like Cuban Cane, American but industrial leaders were either unchanged or showed only fractional variations apparently awaiting a new incentive to govern immediate course of their fluctuations.

NEW YORK, Nov. 22.—Trading in first hour was conducted almost exclusively under professional auspices. Price changes in general list were without definite trend. Apparently representing undoing of short contracts in some sections of market and espousal of similar commitments in issues which were considered to have enjoyed sufficient recovery to make their technical position again vulnerable. Special moves in individual stocks constituted markets only feature

MARKET NEWS

NEW YORK, Nov. 22.—MacKay Companies increase common quarterly dividend from 1 1-2 to 1 3-4 per cent payable January 7th stock December 6th.

National Transit Company declares regular quarterly 50 cent dividend payable December 15 stock November 29th.

Union Carbide and Carbon declares regular quarterly dividend $1 payable January 1st stock December 16.

President Cromwell of New York Stock Exchange in Akron, Ohio., address on method to elimnate spurious investments from financial markets suggest corporations be required to file financial statements before issuing securities.

RECORD FOR EGGS.

TACOMA, Washington, November 22. — A record price for eggs in this section was established when H. H. Lewthorn of Woodland, sold 20 eggs from Lady Jewell, his champion White Leghorn hen for $500. Lady Jewell laid 635 eggs for the year ended November 1st, at the official egg laying contest conducted by the Washington Experimental Station.

TAXES VS. POWER.

Motor vehicles in France are taxed on the basis of average power while automobiles in the United States are taxed on maximum power.

A BUSY BUS LINE.

A Union Stage Depot for motor bus lines is operated in Los Angeles, Ca., where more than 3,000,000 passengers are handled annually.

LATE WANT ADS.

FOR SALE — PANDORA RANGE with hot water front, 1 heater; both good as new. Appy 415 Dublin street. 3d123 6773

HOW TO DEAL WITH RUPTURE IN THE FOAL

Umbilical Hernia Not Usually Serious—Treatment of Scrotal Hernia Essentially a Surgical Operation.

The term Hernia, or Rupture, is applied to designate a condition consisting of the protrusion of a portion of the intestines or bowel from the abdominal cavity through a normal or abnormal aperture of the abdominal wall, which protrusion shows its presence by a lump or tumor-like mass, with the skin remaining intact as a covering or enclosing sac.

Umbilical Hernia.

In the case of Umbilical Hernia or rupture at the navel, the condition generally appears within a few weeks after birth. It consists of the protrusion of a portion of the bowel through the navel opening in the floor of the belly, the skin remaining intact, forming a covering sac or pouch. Its presence becomes noticeable by the appearance of a round soft lump, or tumor like mass, at the navel. Should doubt exist as to whether the condition is actually one of rupture, its true nature can be determined by placing the foal on its back and by pressing and manipulating the lump with the hand. It will be found that the bowel can be returned to the abdomen, leaving a somewhat loose pouch of skin, and the aperture by which the bowel protruded can be felt as an oblong or ring like opening, thus distinguishing it from any other swelling. As soon, however, as the foal is allowed to regain its feet, the bowel once more protrudes into the sac of skin and the lump or tumor like mass again appears at the navel. The size of the rupture varies from that of an egg to a large-sized ball.

Treatment.—As a rule, rupture at the navel in foals is not a serious condition, except when of large size. Those of small size tend to disappear in a large number of cases with growth and development of the animal. Recovery can be assisted by means of a truss or supporting bandage. The foal should first be placed on its back, and the lump or tumor manipulated with the hand to return the protruding bowel into the abdomen. To prevent the bowel from again escaping, a pad or small cushion is placed over the navel opening and retained in postion by a truss or supporting bandage, such as a feather band or canvas girth encircling the body, fastened up over the back, and prevented from slipping forward or backward by means of a breast band and breach band. The only objection to the use of a truss or bandage is, that it may chafe the skin if not properly applied. In the case of small ruptures, a good blister applied to the skin around the navel has a good effect as the swelling which it causes helps to close the opening and prevents the bowel from again escaping.

If the foal reaches the age of four or five months without showing any improvement and the rupture tends to enlarge instead of decrease, it may require an operation to overcome it. The most common methods of operation are by means of woode.. clamps skewers, and ligatures. In applying these, the foal must be placed on its back, and care taken to have the bowel contents of the rupture sac returned to the abdomen. The skin forming the pouch or sac should then be grasped by the hand and drawn out as far as possible from the body, and the clamps or ligature fixed tightly and securely over the skin, close up against the navel ring or opening. The clamps or ligatures are then allowed to remain in position until they slough and fall off together with the imprisoned skin and tissues.

Scrotal Hernia in Colts.

Scrotal Hernia, or rupture at the scrotum, affects male animals only, and may be present at time of birth, or appear within a few weeks thereafter this form of rupture consists of the protrusion of a portion of the bowel into the scrotum or bag, together with the testicles. Its presence is noticeable by the increased size of the scrotum.

Treatment.— The treatment of Scrotal Hernia in ordinary colts consists essentially of a surgical operation, the method usually followed being castration by what is known as the covered operation, which should be undertaken only by the veterinary surgeon. As a rule colts intended for work purposes, affected with this form or rupture, should be operated on early in life, and in most cases before the animal is much over one year old, as the chances of successful results decrease with age, while, the operation is invariably successful.

In the case or pure-bred colts, valuable for breeding purposes, surgical interference is warranted only when the hernia is a source or danger to health. The best plan in such cases is to allow nature to take its course in the hope that with growth and development of the animal the hernia will become reduced.—Dr. C. D. McGilvary, President Ont. Vet. College, Guelph.

Nelson & Martyn

Stock Brokers

332½ GEORGE ST.

Phones: 229J. 1736F. 1139W

All markets dealt in on margin or CASH.

Skilled Surgeons Require Keen Sight

Particularly does this apply while performing delicate operations where *lives* may be at stake.

Our profession of optometry has also an element of grave responsibility, inasmuch as *eyesight* is at stake.

You assume no risk if we attend to the preservation of your vision.

Our Examinations Are Accurate in Every Particular.

Fowler's Optical Parlors

373 George Street

Peterborough

BLUNDERS

WHY IS THIS WRONG?

The answer will be found among today's want ads.

(What "Blunder" do you suggest?)

NEW FISHING SCHOONER TO BE ENTERED IN RACE.

ESSEX, Mass., Nov. 22.—(Canadian Press.)—Contract for building new fishing schooner Columbia, to be completed in time to qualify for the elimination races next year to decide United States' challenger for International fisherman's trophy now held by the Bluenose, of Lunenburg, N.S., has been awarded to A. D. Story, of this town.

Ladies Who Know Say REINDEER is a Wonderful Flour and SOONER OR LATER it will be used IN EVERY HOME.

Dr. Goodwin

Chiropractor

Palmer Graduate

106-108 Barrie Building

Lady Attendant Phone 341

Hours: 10-12 a.m., 2-4 and 7-8 p.m.

Office closed Tues. and Thurs. Eves.

"It's Confidence That Does It"

ONIONS

Good White Cooking Onions, pk.	30c
Sweet Potatoes	4 lbs. 25c
Citrons	3 for 25c
Head Lettuce	4 for 25c
Queen Olives, in bulk, pt.	35c

CULVERHOUSE CANNED VEGETABLES AND FRUIT

These Goods are packed with the greatest of care—nothing but Fresh Vegetables and Fruit being picked and canned the same day. We have them in stock now, and they are guaranteed:

Spinnach, 2-Lb. Tin	20c
Golden Wax Beans, 2-Lb. Tin	25c
Green Stringless Beans, 2-Lb. Tin	25c
Beets, Fancy, 2-Lb. Tin,	25c
Asparagus Tips, 2-Lb. Tin	50c
Cherries, 2-Lb. Tin	40c
Raspberries, 2-Lb. Tin,	50c

PORTER S. WHITE CO.

'PHONE 208 334 GEORGE

16 PAGES

The Evening Examiner

PROBABILITIES.
Strong south-west winds and cloudy, followed to-night and on Friday by west and northwest winds and gales and becoming colder with snow flurries.

VOL. LI., No. 121 PETERBOROUGH, THURSDAY, NOVEMBER 23, 1922 PRICE THREE CENTS

READ ROGOW BROS. LARGE ADVT. ON PAGE 7 Most Astonishing Sale Yet Seen in Peterboro. Bargains in High-Class LADIES' WEAR

IMPROVEMENT OF THE PETERBORO-BURLEIGH ROAD IS NOW ASSURED

Hon. Mr. Biggs Assured Deputation Yesterday of His Support When By-law is Passed by the County Council — Enjoyed Trip to Stoney Lake.

LIKE CHEMONG ROAD

In the lounge room of the "Bessie Butler," coming down through Clear Lake on Wednesday evening, the Hon. F. C. Biggs, Provincial Minister of Highways, assured representatives of the city and county that he would designate as a county provincial road the highway from Peterboro to Burleigh Falls, providing the County Council passed a bylaw assuming the link from Young's Point to the Falls as a county road.

As this offer falls in exactly with the wishes of the county council, the improvement which the council petitioned the Department for two years ago should be launched next spring.

At the opening session of the council on Tuesday afternoon a deputation conveyed certain information that the Hon. Mr. Biggs had decided to build a provincial highway through this district by way of Lindsay, Peterboro or Belleville, to Algonquin Park, and the Councillors bluntly declared their objections if the Minister was actually committed to a project that would cost about 30,000 a mile. On yesterday's trip, and while the Hon. Mr. Biggs was in Peterboro, he made no reference whatever to such a scheme, or in anyway indicated that he had any knowledge of it.

Must Pass Bylaw.

The county provincial road he promised from here to Burleigh is of the same standard as the road between Peterboro and Chemong, and this type was more than satisfactory to the county and city representatives who made the inspection trip over the road. There is no particular haste in the passing of the bylaw of acceptance by the County Council, and it will probably be deferred until January when it will be included with several amendments that are under consideration, and will likely be introduced.

An Enjoyable Outing.

With weather almost as bland as October, but with the crispness of November freshening it, the local party accompanying the Minister motored from Peterboro to Burleigh Falls through Lakefield an Young's Point. There they boarded the "Bessie Butler," which had been put at the disposal of the deputation and their guest through the good offices of Mr. G. N. Gordon, M.P., Mr. A. L. Killaly was in charge of this part of the outing, which, in its rather swift varieties, was most enjoyable. Mr. and Mrs. Gordon K. Fraser entertained the party for half an hour at his home, a short sail from Burleigh. Refreshments were served and the hospitality of the open hearted hosts proved a pleasant break in the journey.

The boat followed a circuitous route through Stoney Lake, past Viamede, Mount Julian, McCracken's Landing, Kawartha Park, and other populous sections for the purpose of acquainting the Minister with the importance of that section of the Kawartha chain.

On the Clear Lake leg of the home-bound sail, Mr. Biggs discussed with the party the road he had gone over and promised them every co-operation when the formality of designating the Young's Point-Burleigh link had been performed.

Those present in the afternoon tour were Mayor Taylor, Warden

(Continued on Page 10.)

WANTED — A NUMBER OF GIRLS 20 YEARS OR OVER. APPLY CANADIAN GENERAL ELECTRIC CO. 3d-124-6782

A new wonder—"Rub-Up" pictures, developed at touch of coin, in Next Sunday's HERALD AND EXAMINER, Chicago's Best Newspaper. Buy it Today, at L. W. LeBarr's, Charlotte Street. 1d-122.

CHRISTMAS GREETING CARDS
THE FINEST STOCK OF CHRISTMAS CARD PROCURABLE DOZENS OF DESIGNS—CARDS IN STOCK — MAKE SELECTION EARLY PRICES DOWN. SEE SAMPLES AT THE EXAMINER OFFICE. dtf.

A Western Grain Corporation Shows $4,160,000 Assets

CALGARY, Nov. 23.—(Canadian Press).—Current assets of the United Grain Growers Limited are $4,160,000, it was reported to-day to the annual meeting of the shareholders of the organization by Hon. T. A. Crerar, president.

"Broadly speaking", said Mr. Crerar, "none of the subsidiaries have made money during the past year, while some have incurred a loss."

KING GEORGE OPENS BRITISH PARLIAMENT

Advises That House is Expected to Continue Ameliorative Trade and Unemployed Measures.

HOPES FOR PEACE

LONDON, Nov. 23. — (Canadian Press).—The new British Parliament will be asked to continue and extend the ameliorative measures prepared by the Lloyd George Ministry as regards trade and employment, and also to guarantee a loan for the restoration of Austria, said King George to-day in his speech from the Throne, which officially opened the session.

The King expressed the hope that the Lausanne Conference might "result in the establishment of peace and restoration of security to inhabitants of those regions which have recently been the scene of so much suffering."

In opening his speech, the King said: "The constitution of the Irish Free State having been approved by the House of Parliament, established under the Irish Free State Agreement Act of last session, sitting as a constituent assembly, and it being required by terms of that Act that the constitution should come in force by December 6 next, I summoned you to meet in order that the legislation necessary to give effect to that constitution, and to make provisions consequential on the establishment of an Irish Free State, may at once be submitted for your approval.

The debate on the King's speech will probably continue into next week, when it will be interrupted to bring forward the Irish Bill, which will be pressed as an urgent matter. It is becomingly evident that the bill will not pass with smoothness, predicted a while ago. Ulster Unionists and English "die hards" have intimated strong opposition, but it is not believed their attitude will endanger the success of the bill.

It is expected that Ramsay Macdonald, as Labor chief, will call for alterations of distress arising from unemployment. It is understood that the Government has already decided upon measures for handling this question.

PAY PRISONERS FOR WORK IN THE JAILS.

Proposal Advanced by the National Council of Women at Montreal Meeting.

MONTREAL, Nov. 23. —(Canadian Press.)—Definite action in regards to an important phase of prisoners' welfare was taken last night by executive of National Council of Women of Canada, when they decided to place a petition before the Dominion government urging that State prisoners be given partial remuneration for work done during their term of incarceration, and money to go either towards the support of their families or, in cases where there are no dependents, to be given to prisoners on their release, to enable them to make a fresh start. Resolution was introduced by Mrs. Harry Carpenter, President of Hamilton local branch, his second wife.

LAST THIS YEAR.
AT HOME ST. ALPHONSUS LYCEUM, MONDAY, NOV. 27th. CARDS AT 8.30 SHARP. SEVEN PRIZES INCLUDING BEAUTIFUL MANTEL CLOCK. PAIR OF GENUINE ALL-WOOL BLANKETS, ETC.
EXCELLENT LUNCH. FOLLIS' ORCHESTRA.
MEMBERS AND THEIR FRIENDS.

Why Allied Statesmen Worry

The Turk infantry swings into Constantinople and announces to the world that the sick man of Europe has regained his strength. This picture shows the crack regiment, with Refet Pasha, military leader of the Kemalists, marching at its head. Enthusiastic crowds greet the conquerors of the Greeks and assure the Nationalists that they will have popular support against the allies. Inset shows Refet Pasha.

REFUSE GOODS GERMAN STAMP

Court Holds, However, That Origin is Not Justification of Refusal.

MONTREAL, Nov. 23.—The fact that goods are "made in Germany" is not of itself a sufficient reason to justify a customer in refusing acceptance of an order, it was held by Mr. Justice Martineau in the Superior Court in a judgment delivered the other day.

The action was one in which W. W. J. Arbentz, trading in Birmingham, England, under the firm name of "Adolphe Arbentz," sought to recover $654.32 from the Canadian Consolidated Rubber Company on an order of brass nails which the latter refused because the goods were German made, and because, they claimed, they were not in conformity with samples from which orders were made.

The local company stated that they had asked for a French make of merchandise, and that they had specified that these should be according to samples, but that when the shipment arrived they discovered that the nails were made in Germany and that some of them were not like the samples. They consequently refused the consignment.

Must Prove Defect.

The shipper argued that the fact that German-made goods were sent was not an excuse to refuse acceptance and that, moreover, only part of the order had been different from the order, and the consignee had no right therefore to reject the whole batch.

The court declared that only a substantial defect in the materials could form a reason for refusing an order, and that the country of origin did not materially affect the goods themselves. Consequently the shipment could not be refused on this score. As to the second contention, the court found that the order was divisible, as two different kinds of nails had been ordered. Only one of these differed from the samples, and the consignee could have refused these, but not the others which were as ordered.

The company was held liable for the value of the latter, $418.45. The court ordered Arbentz to indemnify the Rubber Company to the extent of $81.65, representing Customs duty which it paid on the rejected goods.

PROVINCIAL BOARD TO MAKE ALTERATIONS TO LABORATORY CITY HALL.

The Peterborough branch of the Provincial Board of Health Laboratories, are asking for tenders for alterations to the local laboratory in the City Hall. It has been stated that if these alterations can be made in the City Buildings satisfactory and at reasonable price, the work will be carried on, but if not the Board will be forced to let the laboratories remain as they are. The new alterations as specified will divide the laboratory and make additional rooms, so that different kinds of chemical work can be kept separate, and not all mixed together in one room, as at present.

PELHAM TOWNSHIP MAN FOUND DEAD

ST. CATHARINES, Nov. 23. —(Canadian Press). — Dwight Hilts, farmer, of Pelham Township, was found dead, evidently murdered, near the door of his barn. The body was found by his eight-year-old son. A blood-stained whiffletree lying nearby is believed to have been the weapon used by the unknown assailant. He was 43 years of age.

TEMPERANCE FORCES URGED NOT TO RELAX.

Provincial Convention Being Held in Toronto To-day.

TORONTO, Nov. 23.—(Canadian Press).—This is not the time for the temperance forces of Ontario to relax their efforts was the keynote of a speech made here to-day at the opening session of the Ontario Branch of the Dominion Alliance. This convention is more or less of a curtain raiser for the world convention of the league against alcoholism, which opens in Toronto. Although most of the delegates to the World Conference are arriving to-day, there was a fairly large attendance at to-day's sessions. Rev. Ben. Spence, secretary of the Dominion Alliance, spoke of the co-operation that existed between the Alliance officials and the Provincial Attorney - General's Department in the enforcement of the Prohibition Act. Information obtained by the Alliance, he said, was passed on to the Provincial officers, and splendid results had been achieved. Several of the delegates expressed appreciation of the manner in which the O. T. A. was being enforced.

RECOVER 83 BODIES FROM DOLOMITE MINE.

Company Fears Total Loss of Life Will Reach One Hundred

BIRMINGHAM, Ala., Nov. 23.—(Canadian Press).—At two o'clock this morning 83 bodies had been recovered from the Dolomite Mine No. 3 of the Woodward Iron Company, where 475 coal miners were entombed by a dust explosion yesterday afternoon, and officials of the company announced that they feared the total loss might reach one hundred.

HUNGER STRIKE DOES NOT GAIN SYMPATHY.

Neither Does Vigil and Fast of Mary MacSwiney's Sister.

DUBLIN, Nov. 23. — (Canadian Press).—The hunger strike of Mary MacSwiney at Mount Joy Prison and the vigil and fast of her sister Annie is maintaining at the gates, appear to be attracting less attention than has been accorded similar tactics by Irish political figures.

ST. ANDREW'S BANQUET TO-MORROW EVENING AT 7.45.

Local Scots will celebrate St. Andrew, Patron Saint of Scotland, to-morrow (Friday) evening, in the W.O.W. Hall, at 7.45 sharp. Everybody welcome.

NEAR PARADISE IN CALIFORNIA

Miss Minnie Pool, Known in Peterboro, Describes the Sunny West.

Miss Minnie Poole, well remembered by many residents and friends in Peterborough, is now living in California, at Palm City, San Diego, California, and in writing to a friend in this city, tells of her life there and the surroundings, and incidentally mentions Peteborough people whom she has met. Her remarks follow:—

"I hear you are having nice weather, still, at home, which is unusual at this time of year. Away down here, on the border of Mexico, it is as near Paradise as I ever expect to see this side of the River Styx. Bright, warm sunny days, with a feeling of bouyancy in the air, and cool evenings, tho' I miss our (Canadian) twilights. Once the sun sets, here, the night falls, the day is done and "the darkness falls from the wings of night, as a feather is wafted downward from an eagle in its flight."

We motored from San Bernardino to Los Angeles. Spent a week there and then motored to San Diego. A most delightful trip, passing acres of orange groves, beautiful houses, hedges of roses in bloom, and later along the shores of the Pacific and through some of the smaller mountains.

San Diego is a city of hotels, hundreds of them, as it is really both a summer and winter resort. The rates are most reasonable and every comfort is provided. The "Sandford" for instance, is connected with the automobile club and one could not wish for anything better. Rates $1.50 per day for room, breakfast a-la-carte and luncheon, 50 cents, with dinner at $1.00. Or one can go to the fine cafeterias and choose for one's food and rate for service.

The "Bronx" is owned and run by Mr. Hammond and his neice, Miss Ida Lee, formerly of Peterborough. One can rent a room or suite of rooms from $25.00 a month up, and there is a community kitchen, $2.50 per month, extra. Lockers are provided and one supplies own foods and cooks at discretion, and when needed. A dining room, close at hand, provided with small tables. It is, I think, the only one of the kind in San Diego.

The people here are extremely friendly. The churches have large congregations. The M.E. has a large cross, illuminated, at such a height it can be seen for miles, and a beautiful chime of bells. The cross is rather an unusual sign for our people, is it not? But why should we allow others to monopolize it?

Today, Armistice Day, is being celebrated in many ways. A flight of airships is leading a procession out to Bilboa Park, where an all-day concert, led by the largest organ in the world and built in the town will be given. The parks are simply a dream of Paradise with their tropical growth of palms and acres of flowers and no dread of King Jack Frost. Guavas, tangerines and grape-fruit, oranges and lemons in absolute profusion, but scarcely worth mention. These fruits simply go to waste.

Living here is not any more expensive than at home and rents are much less. A comfortable single apartment can be had for $12.00 a month, furnished, with light and water extra. Indeed I am beginning to think that this is the part of the

(Continued on Page 10).

OFFICERS SEIZE WHISKEY STILL NEAR HAVELOCK

Found Complete Moonshine Apparatus in a Little Log Cabin Built Recently in Swamp.

BIRDS HAD FLOWN

In response to the information received by Excise Officer W. H. Buller of the manufacturing of illicit spirits in a swamp, ten miles north of Havelock, Provincial Constable Geo. Cookman, License Inspector J. Stewart and Excise Officer W. H. Buller left at once for the scene of unlawful distilling.

The party arrived at the swamp at dusk, and with great difficulty proceeded through the extremely dense underbush. Their search was finally rewarded, when they found themselves at the door of a cabin, which had been previously described to them over the telephone.

Little Log Cabin

This cabin had just been recently constructed of logs, with poles across their top and moss carefully packed in between the logs which were then covered with tar paper. Brush completely covered the roof.

On opening the small door of the cabin the officers found the place completely deserted. The reason for this, stated one of the officers, was that the premises had been the talk of the district for sometime, and its occupants had left it, temporarily until the mash was ready for completing moonshine operations.

Found the Makings

On each side of this cabin of twelve feet by twenty feet, were a number of barrels on racks; and on investigation the officers found four barrels containing altogether about two hundred gallons of mash, two barrels of water and one barrel to be set up. Seven empty tubs were found, but a big boiling tank which occupied the middle of the floor was empty.

The mash was composed of composition of wheat, barley and water in steep. The officers found it impossible to convey the barrels through the dense thicket; and so, after taking a sample of their mash content, they destroyed it, breaking and burning up the barrels, together with other combustible parts of the distilling apparatus. However, they succeeded in bringing back to Peterborough, the large boiling apparatus and the bottle of mash.

Culprits Unknown

No information has been received yet of the parties, who are complicated in this case of illicit distilling, but the authorities have instituted a thorough investigation and search.

NO TROUBLE APPEARS THE WESTERN HORIZON.

LONDON, Nov. 23.—(Special.)—Hope for United States' participation in European affairs voiced by Bonar Law in an interview. "Nothing to trouble us on the western horizon."

STORM BREWING OVER CLEMENCEAU SPEECHES.

NEW YORK, Nov. 23.—(Special.)—A storm is brewing in Congress over Clemenceau's utterances as the Tiger commences to tour New England.

THE TURKS WANT TO OPEN UP CONFERENCE.

LAUSANNE, Nov. 23.—(Special.)—Turks demand publicity on parley proceedings, threatening to tell everything.

M. P.'s

Of 23 women candidates for Parliament in the British general election, just over, only three were successful. Top to bottom: Lady Astor, Lady Nancy Astor, Mrs. Wintringham. The last two were re-elected.

KIWANIS MINSTRELS TO APPEAR HERE NEXT WEEK

Mr. Martin Chenhall has successfully converted fifty local business men into one of the best minstrel shows that has come down the pike in many years. They are called the Kiwanis Club Minstrels.

On November 29th and 30th they will perform in the Grand Opera House, and the proceeds will be used for work among underprivileged boys of Peterborough.

Music critics in Toronto, New York, Lakefield, London and Scott's Corners are so impressed with the advance notices of tha Kiwanis Minstrels, they have decided to visit Peterborough on the opening night and write up the big show for their respective papers.

Wilf. Lawson, of Heintzman Hall, says he is going to beat all records at selling tickets by getting the people to look in his window. If you want to keep 75 cents in your pocket, pass Heintzman Hall on the other side.

SAYS CANADA IS WELL EQUIPPED IN ASTRONOMY.

OTTAWA, Nov. 23.—Dr. Harlow Shapley, director of Harvard College Observatory at Camridge, Mass., in his lecture before Royal Astronomical Society here, last night paid glowing tribute to work of Dominion Observatory at Victoria. He said no other country was so effectively and successfully carrying on work of astronomy as was Canada.

WATCH FOR IT!

The readers of The Examiner will undoubtedly like the new story in 25 instalments to start on Saturday next.

This is a perfect detective story in the premier class, and credited by literary critics as being absolutely the best mystery yarn since Sherlock Holmes quit drawing on his versatile initiative.

"The Red House Mystery" is the name of this new murder serial of a novel by Heywood Brown, which, from the first chapter to the last, offers the expectant reader many a startling climax emanating from a practical application of the science of logical conclusion based on deduction.

And when such men as J. Pierpont Morgan, a financier wrapped up in economics, can find pleasurable relaxation in devoting an hour or two to "The Red House Mystery," The Examiner presents the same detective fiction to its readers, confident that thir verdict will commend the serial as being a good story well written, and in an interest-holding category of its very own.

ROADS SYSTEM EXPLAINED BY HON. MR. BIGGS

The Minister of Highways Warmly Welcomed by More That 100 Peterboro Men at Banquet.

HIS OWN SCHEME

In a comprehensive review that may also have been intended as a defence of his road building policy, the Hon. F. C. Biggs, Minister of Highways in the Ontario Government, gave an impressive and convincing account of his stewardship to a large assembly at the Empress Hotel last night. He was the guest of the city and county councils, and Chamber of Commerce, whose reception to the Minister was a notable success. Hon. Mr. Biggs revealed in his address a broad conception of Ontario's highway requirements, a grasp of the details of his department and its work, and an idealism that was indicated by his reference to the planting of parallel rows of trees along all the provincial highways.

He intimated in a modest way that when he was appointed to the Cabinet he decided upon a policy in 1920 which he had strictly adhered to, with the result that toward the end of 1923 the entire designated system of provincial highways will be completely installed. Mr. Biggs expressed a doubt as to whether the preceding government had a definite highways policy. He concluded his exposition with a survey of Ontario's rapidly increasing tourist traffic and its value to the people of this province.

Mayor Taylor presided with the Minister on his right and Warden J. C. Strickland at his left. Others at the head table Judge Huycke, T. Tooms, M.L.A., Ernest McDonald, M.L.A., J. A. Brethen, M.P., E. M. Elliott, H. J. Humphrey, assistant general passenger agent of the C.P.R G. A. Gillespie, G. K. Fraser, R. R. Hall, A. L. Killaly, J. J. Duffus, J. Patte.

The Toast List.

The Toast to the King, was proposed by Mayor Taylor, who also formally welcomed the Hon. Mr. Biggs to Peterboro. His Honor Judge Huycke gave the toast to the guest of the evening; "The Dominion of Canada" was proposed by Warden Strickland, and responded to by G. A. Brethen; "The Province of Ontario," proposed by Mr. Duffus, and replied to by Mr. Tooms and Mr. McDonald, and the last toast "Canadian Railways" by Ald. Turner, was responded to by Mr. Humphrey, Mr. Fulton, District Passenger Agent, and Mr. Main, Divisional Superintendent.

Snelgrove's orchestra played during the dinner, and the postorandial programme included several vocal selections by Mr. Douglas Carlisle, and piano solos by Mr. Leslie Unitt.

"The reception you gave me today was the kindest I could possibly expect, and I thank you most cordially for it," said Mr. Biggs in acknowledging the toast. Referring to Peterborough district, he remarked that the general improvement in the standard of roads and road

(Continued on page 15.)

Eight pages of the World's Best Comics, all in Full Colors. In Next Sunday's HERALD AND EXAMINER, Chicago's Best Newspaper. Buy it Today at L. W. LeBarr's, Charlotte Street. 1d-122

MEMBERS OF THE G.W.V.A. AND ALL RETURNED MEN, THEIR WIVES AND FRIENDS ARE CORDIALLY INVITED TO ATTEND AN "AT HOME" IN THE G. W. V. A. ASSEMBLY HALL, ON THURSDAY EVENING, NOVEMBER 23RD. DANCING FROM 8 P.M. TO 12 M.N. REFRESHMENTS WILL BE PROVIDED. 2d-122-6761.

CYZICUS SANCTORUM NO. 24 O.O.H.&P.
Sheiks and Tribesmen don't forget to be on hand for the meeting Friday November 24th at 8 p.m. Election of officers and other business of import ance.—G. Hillier, G.H.

6 Acres, Frame House, 6 Cords Hardwood, close to City..... $2,400.00
6-Roomed Brick House, Central, with Plumbing $2,400.00
A New Bungalow, complete with Plumbing, Furnace $3,500.00
37 Stewart Street, to Rent, reasonably—with Plumbing.

TAYLOR & HOWDEN
144 HUNTER STREET. REAL ESTATE. PHONE 1462

CLASSIFIED ADVERTISING

Cash Rates—25 words or under: Once 25c; two consecutive insertions, 40c; three consecutive insertions, 50c. Extra words charged: Each first insertion, 1c; subsequent insertions 1-2c. Inserted by the month, 15c per word.

Terms—If not paid for when order is given, a charge of double the above figures will be made.

Time Limit for Advertisements—No advertisement accepted for insertion under proper classified headings, unless received by 11.30 a.m.

Method of Counting—Each initial letter, abbreviation, dollar and cent sign, figure, words of address, etc., count as full words. An additional charge of 10c made for remarks. When answering advertisements "Apply at the Examiner Office for address," give the last four figures at the bottom of the advertisement.

HOUSES, REAL ESTATE

FOR SALE — 3 LOTS; CHEAP for cash. Apply at Examiner for address. 3d 122 6520

FOR SALE — HOUSE ON AYLmer street; for particulars apply H. LeBrun & Co. 4d124 6767

RED BRICK STORE WITH MODern dwelling over, for a quick turn over $2600, with small payment. Apply 344 King Street. 3d124 6528

FOR SALE OR TO RENT—HOUSE store, large hall and 1 1-2 acres of land. Apply M. Cooper, Keene. 6d124 6715

FOR SALE CHEAP — GOOD terms, same as rent, 7 roomed frame house, with two extra lots and stable; also 5 roomed cottage, on Chamberlain street; electric light and stable; possession this week; rent reasonable. Apply 293 Dalhousie street. Phone 273J. 4d124 6526

FOR SALE — 5 ROOMED BUNgalow. Apply Victor Wilson, King George street south. 12d23 24 25 30 1 2 7 8 9 14 15 16

ARCHITECTS.

W. & WALTER R. L. BLACKWELL — Architects. Office, Bank of Commerce Building, corner of Hunter and Water Streets. Telephones, Office. 1800J Residence. 1272.

W. H. BARRY—Architect. Plans prepared for Monumental, Commercial and Domestic Buildings. Office, 539 Gilmour street. Phone 867.

BARRISTERS AND SOLICITORS

GORDON & O'BRIEN—Barristers, Solicitors, Notaries. Money to loan on easy terms. Special attention to Patents and Trade Marks. Phone 219. G. N. Gordon, J. A. O'Brien.

S. T. MEDD—Barrister, Solicitor Notary. Office over the Dominion Bank, corner of George and Simcoe Streets. Telephone No. 22. Private funds to loan at current rates upon easy terms.

C. R. WIDDIFIELD, B.A., Barrister, etc., and Solicitor for the City of Peterboro. Money to Loan. Office, over the Bank of Commerce. Phone 550.

PECK, KERR & McELDERRY, Barristers, Solicitors and Notaries. Office, Water street, Peterboro. Money to loan at the lowest current rates of interest on easy terms of payment. E. A. Peck, F. D. Kerr, V. J. McElderry.

O'CONNELL & CORKERY — Barristers, Solicitors and Notaries. Money to loan at the lowest current rates of interest. Daniel O'Connell, John R. Corkery, Hunter street, two doors west of the Post Office.

DUMBLE & JOHNSTON—Barristers, Solicitors, etc. Office, over the Toronto Savings and Loan Company, George St. D. W. Dumble, K.C., W. Johnston.

A. E. DIXON—Barrister, Solicitor, etc. Office, Hunter and George Streets. Entrance next to Madill's drug store.

HALL & HALL—Barristers, Solicitors and Notaries Public, Hunter Street, Peterboro, next to St. John's Church. Money to loan at the lowest rates of interest. E. H. D. Hall. Basil D. Hall.

MOORE & WEARING — Barristers and Solicitors, 403 Water Street, opposite the Post Office. Money to loan at the lowest current rates of interest. Jos. Wearing, M.A.

R. R. HALL—Barrister, Solicitor, etc., Peterboro, Ont. Office, corner of Hunter and Water streets, over the Canadian Bank of Commerce. Trust Funds to loan on easy terms of payment.

JAMES FORDYCE STRICKLAND—Barrister, Solicitor, Notary Public. Money to loan. 375 Water street, Peterboro. Phone 191.

WILFRED F. HUYCKE, Barrister, Solicitor, Notary Public. 395 Water Street. Telephone 259.

MEDICAL.

DR. BUCHANAN, F.R.C.S., Edinburgh; M.R.C., Eng.; L.R.C.P., London. Eye, Ear, Nose and Throat Specialist. Hours, 9-11, 2-4 p.m., and 7-9 p.m. Phone 519 Office, corner of Water and Murray Streets.

T. GEORGE LOUDON, M.D., C.M. Physician, Surgeon and accoucheur. Office, 261 Brock street. Phone 1868. Office hours, 9 to 11 a.m., 3 to 4 p.m. 7 to 8 p.m.

MONEY TO LOAN.

We have funds to loan on Real Estate Security at the lowest rates. GORDON & O'BRIEN. Phone 219.

OSTEOPATHY.

DR. BRUCE E. MARSHALL—Osteopathic Physician. Office, 243 Hunter stret. Hours, 9 to 11, 2 to 4 p.m., 7 to 8 p.m. Telephone 116W.

DRS. WALMSLEY & SETTLE—Osteopathic Physicians. Office in Sun Life Building, corner of Hunter and Water Streets. Entrance 124 Hunter Street. Phone 449 Office Hours, 9 a.m., to 9 p.m.

LOST

LOST — PARCEL CONTAINING 6 handkerchiefs, at the Capitol Theatre. Finder please leave at the Examiner. 3d123 6527

STRAYED OFF WM. SHEARER'S ranch, near Lakehurst, on or about Oct. 24, 12 head of cattle; 6 two year olds; 6 year olds, 2 year olds, marked with hog ring in both ears, and year olds V shape mark in end of right ear. Any information left with W. Shearer will be suitably rewarded, or J. J. Bell, R No. 4, Peterboro. 3d123 6535 1w

LOST — BLACK AND WHITE hound dog, a little tan on head, on November 7th, in the vicinity of Jack's Lake. Finder please notify George Cunningham, 245 Rubidge street. Phone 1807F or 538W. 3d124 6559

NOTICE.

CHIMNEYS

CHIMNEYS AND FURNACES cleaned, etc., also roofs repaired. 'Phone 1851W. 12d 128 6444

ROOFS REPAIRED AND PAINTed also chimneys and furnaces cleaned. Phone 1958J. 6d123 6692

NOTICE

PLASTERING, CALSOMINING and patching done. Apply 299 Townsend. 3d 12 26501

HENRY BROS. CARPENTERS and builders, estimates given on new and repair work. Also hardwood flooring of all kinds. Phone 1024. Residence 14 Murray street. 26d123 6015

PHONOGRAPHS REPAIRED. T. Griffin, 124 Park street north, 'Phone 2163W 26d 122 5967

NOTICE

'Phone 1673F when you want your electrical wiring done or motor repaired. Repair work called for and delivered. All work guaranteed. Residence 669 Reid street. 3d 122 6511

BOARDERS WANTED

EXCEPTIONAL OPPORTUNity for refined young business woman to secure room and board, private house. Apply Box 6746 Examiner. 3d 122 6746

HELP WANTED--Female

WANTED — KITCHEN GIRL for Montgomery Hotel. 3d 122 6513

WANTED — A MAID — APPLY 484 Gilmour. 3d124 67991

WOMAN WANTED TO WORK BY the day. Apply at Examiner for address. 3d124 6780

WANTED — A GENERAL WITH some experience in cooking; references required. Apply 462 Gilmour street. 3d123 6769

WANTED — PUPIL NURSES. Two years' Course. Uniform, board, room, laundry and cash allowance provided. Grammar school education or better. Chicago Hospital, 811 E. 49th St., Chicago, Ill. 3d 21 23 26 6463

HELP WANTED—Male

MAKE MONEY AT HOME—$15 to $60 paid weekly for your spare time writing show cards for us. No canvassing. We instruct and supply you with work. Westn-Angus Showcard Service, 22 Colborne Building, Toronto. dtf 730.

WOOD CUTTERS WANTED. wages $1.50 per cord for soft wood; $2.00 per cord, for hard wood. None but experienced men need apply. 'Phone 1043W. 3d 122 6503

FOREMAN FOR REPAIR SHOP wanted in garage specializing in Ford work. Must be thoroughly competent and able to produce results. State wages and give references in first reply. Sparling and Recson Limited, Cobourg. 6d124 6714

TO-DAY'S BLUNDER COR RECTED

A pitcher should always be handed with the handle toward the person to whom it is passed.

AUTOS FOR SALE

LATE MODEL FORD, CHREVOlet and Gray-Dort; sacrifice for quick sale. Call Harold Dunford, Phone 224. 213 Hunter street. 9d124 6422

WANTED

WANTED—CHOIR LEADER AND organist for St. James Methodist Church, Peterborough. Send applications with qualifications, and salary expected to Mr. W. Rose, Claradey P.O., Peterboro, Ont. 4d125 6779

WANTED — 2 GENTLEMEN roomers, with or without board, central; warm room. Apply Examiner for address. 3d 122 6506

WANTED — TO BUY — A PORTable shed or garage. Phone 1096. 3d124 6549

WANTED—AUTO TIRES, RUBbers, boots and shoes; sound second hand bags, scrap copper and brass, all kinds of scrap iron, delivered to STEVENS, next to Cold Storage. Address 364 Mark St. Peterborough, or phone 1709W.

FOR RENT

TO RENT—6 ROOMED HOUSE. Apply 43 Frank street. 'Phone 1825J. 3d 122 6741

TO RENT—TWO APARTMENTS (heated), conveniences, gas. Apply 168 Antrim street. 3d124 6560

TO RENT — ONE OR TWO WELL furnished rooms; central; young man preferred. Apply Box No. 6557 Examiner office. 3d124 6557

TO RENT—LARGE WELL FURnished room suitable for two business girl or nurses. Apply Box 6507 Examiner. 3d 122 6507

TO RENT — 3 OR 4 ROOMED apartment; all conveniences, partly heated; divided in single rooms. Apply 318 Charlotte street. 3d124 6552

TO RENT—1 DOUBLE PARLOR bedroom, with or without board; use of 'phone, gentleman preferred Apply 386 Stewart street. 3d-124-6542

TO RENT—5-ROOM HOUSE AT 514 Park street N. Apply 182 Westcott street or 'phone 914W. 3d-124-6545

FOR RENT—A SIX ROOMED, warm comfortable house, threepiece bath. Apply at 283 Townsend street or 'phone 743. 3d-124-6543

TO LET — HEATED AND NONheated apartments. Apply Braund Bros. 19d140 6553

TO RENT — PART OF HOUSE — All conveniences. Apply 614 Reid street. 3d123 6532

TO RENT —HOUSE ON AYLMER street; for particulars apply to H. LeBrun & Co. 4d124 6768

TO RENT — 3 ROOMS FOR light housekeeping. Central. Apply Examiner for address. 3d 122 6504

FOR RENT—5 ROOMED APARTment conveniences. Partly heated. Apply 273 Dalhousie street. 3d 122 6509

TO RENT — SNUG 6 ROOMED house; easily heated, conveniences. Also gas, electricity. Apply to 183 Antrim. 3d123 6534

TO RENT—CHEERFUL COMfortable, heated apartment, also house near C.G.E. Apply 451 Water 'phone 2017J. 6d 125 6510

TO RENT — DUPLEX FLAT IMmediate possession, centre of city; low rent. Phone 694J or 1888 eevnings. 6d123 6466

FOR RENT —HEATED APARTment; Grand Central Building. Immediate possession. Apply 437 George street. dtf

FOR RENT — GARAGE FOR rent; centrally located; also storage accommodation. Apply 437 George street. dtf

TO RENT—A THREE ROOMED flat (downstairs) and bathroom, with 2 piece bath; electric lights, gas and hot water, sink in kitchen, ready to connect up. Apply 294 Dalhousie street. 3d123 6531

CHILDREN'S AID SOCIETY —of— PETERBORO CITY AND COUNTY

For the Care of Neglected and Ill-Treated Children.

G. W. POWELL.

Assistant Secretary and Inspector, 888 George Street. 'Phone 1044W. Office Hourse: 12 to 2 and 6 to 8 p.m.

FOR SALE

FOR SALE — ONE DURHAM cow, 1 heifer, coming 2 years old; 1 general purpose horse, 1 tent, 10 x10x6 feet long with lighting fixtures and counter. 'Phone 1613J. 3d 122 6522

FOR SALE — DUNHAN PIANO—rosewood case in good condition; 1 refrigerator and several carpets. Apply Mrs. R. King, 494 Gilmour street. 3d124 6781

FOR SALE — MAN'S HEAVY overcoat, size 42; and winter night shirts, quilts, women's clothing; all practically new. Apply at Examiner for address. 3d124 6548

HEAVY BLACK FUR ROBE FOR sale; first rate for auto. Apply at Examiner for address. 3d124 6563

FOR SALE — PANDORA RANGE with hot water front, 1 heater; both good as new. Appy 415 Dublin street, Phone 1087W. 2d123 6773

PRIVATE SALE OF HOUSEhold furniture, including antique walnut at 715 George street 3d 17 21 23 6679

FOR SALE—1 PANDORA RANGE as good as new, with warming closet and hot water front, 1 heater, Souvenir, in good condition. Apply 148 Murray street. 3d124 6561

FOR SALE—ONE WILTON RUG nearly new, 3 x 3½. Apply 175 Sherbrooke street. 3d-124-6544

FOR SALE — A GOOD BARGAIN for quick sale. House and lot on McDonnel street, west of Park street. Apply Warne Drug Co. 3d124 6555

FOR SALE — LADY'S OPPOSum fur and winter coat. Apply at the Examiner. 3d123 6498

FOR SALE — HAPPY THOUGHT range with reservoir, in good condition; burns coal or wood; also A-B gas stove, cheap for quick sale Apply 8 Brown Street, Brownton. 3d124 6556

FOR SALE — LARGE WARDrobe. Apply 512 Stewart Street. 3d124 6569

FOR SALE — GOOD HORSE — Will be sold by auction on the market on Saturday morning. 2d123 6554

FOR SALE — LADY'S EVENING dress; also habutai silk dress; two sweaters; gent's new black leather gaiters. Phone 1350F. 3d123 6541

PRIVATE SALE OF HOUSEhold furniture, consisting of Oak Dining Room Suite, complete; Mahogany Dinner Wagon, Tables, Chairs, Rockers, Dresser and Chiffonier, Mahogany finish Upright Piano and Bench, and several other articles of furniture. Call evenings between 7 and 9 Wednesday and Thursday, November 22nd and 23rd, at 9 Dennistoun avenue. 1d122 6550

WOOD FOR SALE — DRY MIXed wood, fair percentage of hardwood, cut 12 inches, $10.50 per cord while it lasts. Phone 1631J. Yard Perry street. 4d124 6770

SMALL COOK STOVE FOR sale. Burn wood or coal, $15.00. Apply 276 Wolfe street. 3d122 6505

FOR SALE — ONE TAMWORTH sow about 200 lbs. At 338 Woodbine avenue. 3d123 6536

FOR SALE — TEAM HEAVY Horses. Apply at The Peterborough Lumber Co. Office, 163 Hunter street. 3d 122 6514

FOR SALE — TWO HAWAIIAN steel guitars, in first class condition. Apply to William Bird, Hastings. 12d129 6695

CEDAR DRY IN STOVE LENGTH $7 per cord delivered. C. E. Moore, R. R. 2. Phone 123 R 5-3. 3d123 6525

FOR SALE — GENT'S WHEEL — also some furniture. Apply after 6 p.m. 294 Dalhousie street. 3d123 6530

FOR SALE—GENT'S BICYCLE $10. Apply evenings 43 1-2 Lafayette Ave. 3d 122 6521

FOR SALE — LADY'S FUR COAT seal collar and cuffs, size 38; a bargain, if sold this week. Apply M Gishman, 219 Charlotte street. 6d124 6497

FOR SALE—GOOD SHOE REpair business; a fair stock and machinery in same. Good reason for selling. Apply Jas. H. Whatley Havelock Ont. 6d 125 6747

FOR SALE — WEST END WOOD yard, dry mixed slabs, cut 12 in. long, $4.50 half cord. Phone 1911W J. F. Gray. Prompt delivery. 6d123 6457

DINING TABLE — PARLOUR suite, baby's cutter with hood, white; baby's high chair; Quebec heater; kitchen cupboard; baby cot; cheap for quick sale. Apply a Examiner for address. 3d123 6529

WOOD FOR SALE—GOOD MIXed dry wood, cut 12 inches long, 40 per cent. hardwood, $11 per cord. Good maple slabs, cut 12 inches long, $14 per cord. Phone 1294W. B. Revoy. 6d124 6486

Chokers Again Popular

The latest fashion news from France stresses the importance of the collar. Sleeves, which held the spotlight for a couple of seasons, are still important, but now all the Parisian designers have begun experimenting with collars and necklines of various kinds.

Their early-season offerings—the V-shaped and the deep Bertha collars illustrated were enthusiastically accepted in America and are very fashionable for fall.

Now comes the news that high collars are advocated. Every designer seems determined to invent some sort of high collar that resembles the Victorian choker which our mothers wore. As yet they have been adopted only on a few dresses, a it coats and winter wraps.

FOUND

FOUND— ON TUESDAY, NOV. 7th., black and white hound at Jack's Lake. Owner prove property and pay for advt. 'Phone 286 3d 122 6512 1w

POULTRY AND EGGS

FOR SALE — TWELVE HENS, now laying Apply 171 Douro St. 3d 122 6523

WORK WANTED

ENGLISH WOMAN WANTS work by the day. Apply 313 Louis street. 3d 122 6508

WORK WANTED — EXPERIenced woman will do ironing by the hour. Apply 428 Water street. Phone 1797J. 3d124 6558

WORK WANTED — ODD JOBS—Chimneys built; cement work done Reasonable prices. Apply 4 Benson avenue. 6d125 6473

WORK WANTED — PLUGGED sewer and sewer connection dug from the street line to the house, or any other work. Phone 1750W. 6d127 6562

MORTGAGE SALE OF DESIRABLE RESIDENTIAL PROPERTY IN THE CITY OF PETERBOROUGH. ADVERTISMENT OF SALE.

UNDER and by virtue of the powers contained in a certain mortgage which will be produced at the time of sale, there will be offered by sale by public auction on Saturday the 23rd day of December A.D. 1922, at the hour of two o'clock in the afternoon at the Munroe House in the City of Peterborough, by F. J. Bullied, Esq., Auctioneer, the following property, namely:—In the City of Peterborough in the County of Peterborough, and being composed of Lots One and Two, North of Maria, West of Burnham and South of Charles Streets in said City of Peterborough, according to Plan One A for the said City and save except thereout and therefrom the following portion, namely:—COMMENCING at the North West angle of said Lot Two; thence Southerly in and along the Western boundaries of Lots Two and One to the South West angle of said Lot One; thence Easterly in and along the Southern boundary of said Lot One, one hundred and sixteen feet and two half inches more or less to a point; thence Northerly and parallel to the Western boundaries of said Lots one and Two to the Northern boundary of said Lot Two; thence Easterly in and along the Northern boundary of said Lot Two, to the place of beginning.

UPON said premises is erected a modern ten room house in good repair with hot air heating system, hardwood floors and other modern improvements and conveniences.

Terms of Sale.

Property will be sold to subject reserve bid and standing conditions of the Supreme Court of Ontario save as varied. Ten per cent of the purchase price to be paid at the time of sale, and the balance to be paid within ten days from sale.

For further particulars and conditions of sale apply to Messrs. Gordon & O'Brien, 395 and 397 George Street, Peterborough, Ontario, Solicitors for the said Mortgagee.

5d-23-30-7-14-21-6774

STORE AND APARTMENT to Let. Reasonable Rent.
Large Pea Coal for Sale.
Also Cast-Iron, Hot Water Radiators, and Rubber Belting.
A. LOW & CO.
264 Simcoe Street
'Phone 697—Night and Holiday 1027

IF YOU ARE WELL BRED—

You will never lose your temper, or if you do you conceal the fact when you are engaged in a social game. No matter how seriously you play, you give the impression that you play for the sake of the game rather than to win.

It is the mark of the good sportsman always to give your opponent the benefit of the doubt, even though it cost you the point. Always be a cheerful loser and a quiet winner.

Twenty per cent of the country's aluminum supply is used up in automobile manufacture.

Telephone 790 When You Want Your
Piano or Organ Tuned
Player Pianos a Specialty
All Work Guaranteed
W. H. CUNNINGHAM
560 Weller Street.

Going to Build ?
I will be pleased to furnish estimates of Houses, Bungalows, Summer Cottages, Garages, Alterations. Repairs, etc.
A. B. CUNNINGHAM
331 Reid St. Phone 1261w

Car Owners
Give your battery a real home this winter, PHONE 1262 FISHER'S BATTERY SERVICE. We will get it. 186 Charlotte St., Peterborough. Prestolite Sole Distributor. 26d 137

Early Advertising Copy

Better service can be given advertisers who hand in their copy EARLY IN THE FORENOON or the evening before.

This is particularly true just now when Advertisers find it highly profitably to use the columns of The Daily Examiner, which goes into nearly every home in the city of Peterborough, and the outside villages and rural routes. Total circulation 7,500 copies.

H.P.LINDSAY AGENCY CO.
INSURANCE & REAL ESTATE
District Agent for Security Life.

6 rooms, Brick, Modern, Garage, West Side $4700
6 rooms, Brick, Modern, Garage, South West Side $4000
6 Roomed Bungalow, New, Modern, Large Lot, North $5600
7 Rooms, Brick, Modern, Garage, North End $5500
8 Rooms, Frame, Modern, Large Lot Central $6000
8 Roomed Brick, Modern, Garage, West Side $8000
Store and Two Dwellings, Good Location. Easy Terms $5500
Store and Apartment, Central, Easy Terms $2600
7 Roomed Frame House, Good Barn and Outbuildings. Three acres good land. Apple Trees. Raspberries. Close to the City. Easy Terms. $4000

Farms for sale at Attractive Prices and terms.
Agent for Great West Permanent Loan Co.
392 WATER ST.

RAILWAY TIME TABLES

GRAND TRUNK TIMETABLE.
(Corrected to date.)
No. 96—8.05 a.m., for Port Hope and Toronto.
No. 98—8.25 a.m., for Lindsay, Blackwater Junction, Orillia, Midland, North Bay and Toronto.
No. 93—8.25 a.m., for Hastings, Campbellford, Belleville and points on the main line east.
No. 369—8.30 a.m., for Lakefield.
No. 92—12.04 p.m., for Lindsay, Port Hope, Toronto, Buaflo, making connections with the International Limited for London, Detroit and Chicago
No. 100—12.15 p.m., for Hastings, Campbellford, Belleville and Ottawa.
No. 371—12.55 p.m., for Lakefield.
No. 95—5.36 p.m., for Lindsay, Orillia, Midland, North Bay and Toronto.
No. 99—5.10 p.m., for Lindsay.
No. 94—9.10 p.m., for Port Hope, Montreal and Boston.

CANADIAN PACIFIC RAILWAY.
(Corrected October 14, 1922.)
GOING EAST—
11.59 a.m. — Norwood, Havelock, Bonarlaw, Tweed, Perth, Smith's Falls, Kingston, Ottawa, Montreal and intermediate points daily. On Sunday this trains proceeds east only as far as Havelock.
8.20 p.m.—Indian River, Norwood, Havelock and Tweed. Daily except Sunday.
12.08 a.m.—Havelock, Tweed, Kingston, Perth, Smith's Falls, Montreal, St. John, Boston and New York. Daily except Saturday.
1.50 a.m.—Havelock, Tweed, Kingston, Perth, Smith's Falls, Montreal, St. John, Boston and New York. Daily except Saturday.
2.42 a.m —Montreal, Sundays only.
GOING WEST—
5.16 a.m.—Myrtle, Toronto, Guelph, Goderich, Hamilton, Galt, Woodstock, St. Thomas, London, Chatham, Detroit, Chicago and New York. Daily.
6.01 a.m.—Toronto (Yonge street), Hamilton, Owen Sound, Teeswater and intermediate points. Daily except on Sunday.
6.54 a.m.—To Toronto. Sunday only.
7.35 a.m.Toronto, Hamilton, Brantford, Buffalo, Rochester, Boston, New York, Galt, Woodstock, London, Chatham, Detroit and intermediate points between Peterboro and Toronto. Daily except Sunday.
9.35 a.m. — Bethany, Lindsay, Orillia, Port McNicol and intermediate points. Daily except Sunday.
3.50 p.m.—Toronto, Hamilton, Brantford, Buffalo, New York, Galt, Woodstock, London, Windsor, Detroit, Chicago and intermediate points between Peterboro and Toronto. Daily.
6.50 p.m. — Lindsay, Toronto, (Yonge street), and intermediate points. Daily except Sunday.

KEEP YOUR MONEY IN CANADA.
Buy A1 Canadian Maple at $14.50 per cord; cut 12 inches.
A good mixture is 1 load of 12 in. Hemlock Slabs, $4.75.
1 Cord 12 inch Hardwood, $14.00.
Also mixed wood; any quantity.
Prompt Delivery. Phone 153.
H. H. DINSDALE
'Phone 153 — 1314 Charlotte Street

CHINA PAINTING
Mrs. Langley McCarthy Teaches Biscoff's New and Beautiful Work in CHINA PAINTING

DAVIS-THOMPSON COMPANY, LIMITED
Insurance and General Agency
433 GEORGE ST. PHONE 40

MUST BE SOLD QUICK.
$2,300.00—6-Roomed Frame, House, three-piece bath, good lot.
$3,600.00—Very fine Brick, hardwood floors, extra good lot, East City.
$2,800.00—Seven - Roomed Frame House, three-piece bath, furnace, gas, electric light, East City.
A new All-Modern Bungalow to rent —$40 per month.
Apartment to rent on McDonnel street, facing Central Park.
CALL AT 140 SIMCOE STREET
Phones 485-772
H. J. McCANNAN & CO.

CAPITAL
ALES, LAGER, BEER and STOUT
SANITARIS
Dry Ginger Ale, Belfast Ginger Ale,
All of the Above very Finest Quality—Guaranteed.
ALEX. ELLIOTT, Agent
Orders will be delivered in Cases by Phoning Reid's Express. Phone 113

FOR SALE

6-Roomed Frame House. Central. Would take car as part payment— $1,650.00.
7-Roomed Frame House; all modern, except furnace—$2,600.00.
6-Roomed Red Brick House, mantel, hardwood floors, sun porch, garage. Will sell on the best of terms, or lease for a term, easy.
6-Roomed Frame House, 3-piece plumbing—$2,200.00—$200.00, balance on terms.
100 Acres Good Land, good buildings; close to City—$6,500.00.
150 Acres Good Land, No. 1 buildings. Can be bought on good terms.
225 Acres Good Land and good buildings; a snap at $8,000.00.
Houses to Rent in all parts of the City, from $13.00 to $30.00.
For information, call and see us.
CHAMBERS & CO.
354 WATER STREET
'Phones - 1719J, Res. 1594W.

Edwin Elcome TAXIDERMIST
692 HARVEY STREET
PETERBOROUGH, ONT.
Heads, Birds, Fish, Etc.,
Mounted Artistically and Permanently.
MOOSE, CARIBOU & DEER HEADS OUR SPECIALITY

FOR RENT OR FOR SALE.
20 Acres of choice Land, with comfortable Frame House and Bank Barn, situated on the Gravel Road about two miles from City; immediate possession, rent reasonable, or will sell on terms to suit purchaser.
FOR RENT — Good House, situated in the North-end, modern except furnace; immediate possession. Rent $20.00 per month.
FOR RENT — Good Brick House, with furnace, light, water, situated in the North-end; large lot, with stable; immediate possession. Rent $19.00 per month.
FOR RENT — Brick House, situated in the South-end, newly decorated, modern except furnace; immediate possession. Rent, $17.00.
FOR RENT — New, Up-to-date Apartment, situated in the centre of City, hardwood floors, mantel, heated if desired; immediate possession. Rent reasonable
For inspection and further particulars, apply
J. T. O'CONNELL & CO.
136 Hunter Street West.
Phones: Office 376; Residence 1359.

Japanese women are advancing rapidly, many now being employed in clerical positions and as saleswomen.

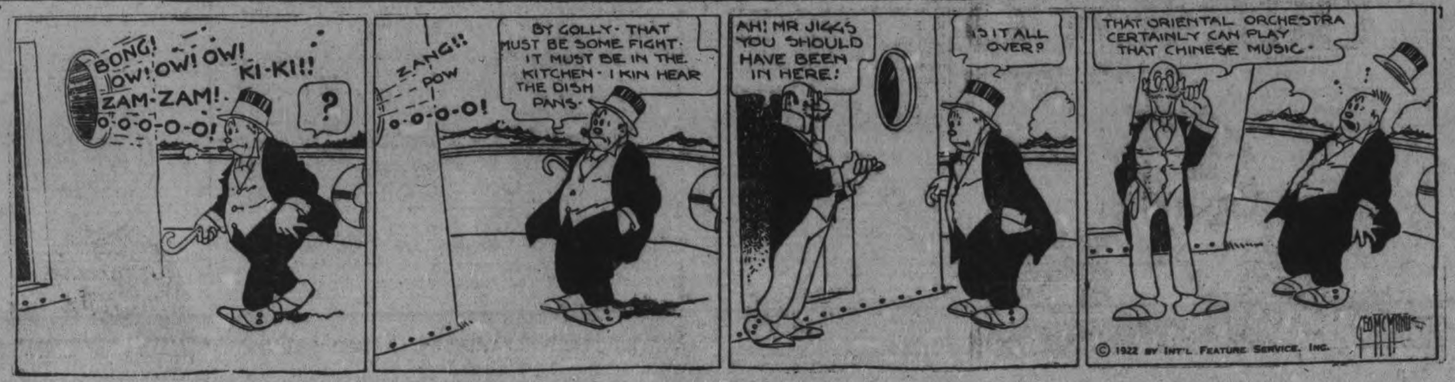

5½% Interest
paid by this institution on its Debentures which are issued for a term of 5 years, in sums of $100 and upwards.

4%
(Half yearly) paid on deposits. One Dollar opens an account.

TORONTO SAVINGS & LOAN CO.
435-437 George Street, Peterboro

MAIL EDITION

The Evening Examiner

"The store that is too small to advertise is too small to produce a living for a healthy man or woman."

PRICE THREE CENTS — PETERBOROUGH, THURSDAY, NOVEMBER 23, 1922 — PRICE THREE CENTS

POWERS STAND AGAINST TURKS AT CONFERENCE

Question of the Disposal of Western Thrace May Prove a Big Bone of Contention at Lausanne

NOT YET DECIDED.

LAUSANNE, Nov. 23. —(Canadian Press.) — Turkey found the Great Powers of Europe arrayed against her yesterday on the question of western Thrace, on which she demands a plebiscite, and Greece, helpless and beaten by the armies of the Ottoman State, left a rather heated afternoon session of the Near East Conference with the feeling that she is not so abandoned as she feared.

The Turkish plenipotentiaries returned to their hotel looking dejected. One of them said: "They were all against us on the Thracian issue to-day, but it is not yet decided; we shall probably have something more to say to-morrow."

The Bulgarian Premier, Alexander Stamboulisky, explained Bulgaria's necessity to have an outlet to the Aegan Sea at Dedeagatch, already promised by treaty. Greece has admitted her obligation to grant Bulgaria port rights at Dedagatch, but has explained that her war with Turkey prevented realization until now. Stamboulisky was inclined to support the idea of making western Thrace autonomous, but the trend of the Allied leaders' speeches was opposed to this.

While hostile to a plebiscite, the Entente favored demilitarization of a considerable zone on the right bank of the Maritza River, which divides western from eastern Thrace, so that danger of an armed conflict between the Greeks and the Turks in the future would be lessened.

The former Grecian Premier, Eliptherios Venizelos, was at his best in defending the interests of his country. He frankly admitted that Greec had made mistakes and added that she had suffered severely as a consequence of these mistakes.

The burden of the Turks' arguments was that possession of both eastern and western Thrace was necessary to make Constantinople safe for Turkey and prevent incursions into Turkish territory.

Lord Curzon, M. Barrere and Marquis Garoni spoke respectively for England, France and Italy.

The Thracian problem will be attacked again to-day by Ismet Pasha.

The arrival of M. Vorovsky, the Russian Commissary at Rome, indicates that Bolshevik Russia has accepted the invitation to come to Lausanne and discuss the problem of the Dardanelles. It is reported that Christian Rakovsky, president of the Ukraine Soviet Republic, and M. Tchitcherin, Russian Soviet Foreign Minster, will also come here.

SPEEDERS SEE THE SPEEDERS' VICTIMS

Seven Men Serving Sentences For Reckless Driving Were Taken Through the Morgue at Detroit.

DETROIT, Nov. 23.—(Canadian Press.)— In a patrol wagon that clanged its gong with the slow regularity of a funeral bell, seven men convicted as automobile speeders were taken yesterday to the County Morgue to view the bodies of three persons killed by motor cars.

The visit to the Morgue was ordered by Judge Charles L. Bartlett, who is furthering his drive against reckless driving, last week took a larger party to a hospital to view victims of less serious accidents.

None of the seven in yesterday's party had any connection with the mishaps that resulted in the deaths of the persons whose bodies they saw.

At the Morgue Judge Bartlett delivered a sharp denunciation of then were taken to jail to serve sentreckless motorists. The seven men ences of from one to ten days in addition to paying fines ranging from $50 to $100.

OIL LIGHT BEATS ELECTRIC OR GAS

Burns 94% Air

A new oil lamp that gives an amazingly brilliant, soft, white light, even better than gas or electricity, has been tested by the U. S. Government and 35 leading universities, and found to be superior to 10 ordinary oil lamps It burns without odour, smoke, or noise—no pumping up, is simple, clean, safe. Burns 94 % air and 6% common kerosene (coal oil).

The inventor, T. S. Johnson, 246 Craig Street W., Montreal, is offering to send a lamp on 10 days' FREE trial, or even to give one FREE to the first user in each locality who will help him introduce it. Write him to-day for full particulars. Also ask him to explain how you can get the agency, and without experience or money make $250 to $500 per month.

BRITISH INSURANCE COMPANIES IN LEAD.

Have Best of Business in China With Americans Good Second.

VANCOUVER, B.C., Nov. 23.—(Special)—M. Robjohn, a fire insurance agent from Shanghai, who arrived Monday night on the Empress of Asia, stated that fire fighting apparatus of most modern description had been installed in that city, where only motor equipment is used. In Kankow British, Russian, French and Japanese concessions maintain separate volunteer fire brigades. The British use practically all motor equipment. Mr. Robjohn stated that fire hazards in China were naturally very great, with whole streets of flimsy houses and never a fire wall. He represents a group of Norwegian Insurance Companies and will only accept hand picked risks. He states that British insurance companies have the strongest hold in China, with the United States companies a good second. His own companies have only been operating for three years with considerable success. In Shanghai a fire boat does excellent work in protecting the docks and shipping.

A CANADIAN PRODUCT
purity SALT
FREE RUNNING

Mr. Poultryman:
Now is the time to decide whether you intend making those hens of yours pay a dividend this winter or not.
Don't blame the hens buy
" NATIONAL POULTRY FEEDS"
Ask you dealer for
" NATIONAL CRUSHED OYSTER SHELL "
In any size bags.

Fairbank's Type Z
GAS ENGINES
From 1½ to 20 H.P.
ROBES AND FUR COATS AT CLEARING PRICES.
STABLE FITTINGS & LITTER CARRIERS
HARNESS, HORSE BLANKETS, MITTS AND GLOVES.
FOR SALE—Brick House on Grand View Avenue.
Brick House on Hunter Street East. Also a Number of Farms.
R. C. HEARD
AGRICULTURAL AGENCY
379 Water Street

WHERE WE SOLD
"HUNDREDS" FOUR YEARS AGO
WE ARE SELLING
"THOUSANDS" OF BOTTLES TO-DAY
MONCUR'S Double Strength Lung Syrup
Is an Extraordinary and Remarkable Remedy for Obstinate and Racking Coughs, Congested Lungs, Colds and Bronchitis,
"People Who Use This Remedy, Do Not Believe There Is A Better"
Prices 35c, 66c and $1.25
Moncur Drug Store
"Lowest Prices on Patent Medicines" 407 George St.

Sixty Known To Be Dead and Over Two Hundred Missing As The Result of a Terrific Explosion Of Dust in An Iron Mine at Dolomite, Ala.

Fire Followed the Explosion and Added to Horrors of the Disaster — Rescue Workers Are Busy Bringing Out the Dead and Injured—400 Miners Were Below Ground When Accident Occurred.

CAUSED BY RUNAWAY TRAIN.

BIRMINGHAM, Alabama, November 23 (Canadian Press). — Sixty miners are known to be dead and the fate of 215 others entombed in No. 3 Mine of the Woodward Iron Company at Dolomite, was regarded as uncertain by rescue crews, who early last night augmented their forces for exploration of all the entries of the pit.

One hundred and twenty-five men out of a total of 400 in the mine when it was partly wrecked by a dust explosion at 2.40 o'clock yesterday afternoon, were removed late in the day from the pit by means of a manway connecting Mines 2 and 3 of the Woodward Company.

Fifty of the men were reported injured, a few seriously.

Rescue workers reported that the number of dead would probably run high, it being believed that many of the remaining 215 unaccounted for would be found dead or injured.

Fire which followed the explosion hindered the work of rescue, and was believed to have been responsible for many deaths.

The injured among the first men rescued were removed to Bessemer hospitals.

Half of the men are white. As the work of rescue progressed, reports brought to the surface grew less hopeful. One squad of workers reported seeing bodies "strewn all along the main passageway."

As darkness came on, women and children, white and black, crowded closer about the mine anxiously waiting, in common horror, word from the pit. The injured were being removed by rescue crews, while the undertakers' assistants were preparing for the removal of the dead found in the entries nearest the manway.

No attempt at identification of the dead or seriously wounded had been made, the work of emergency relief claiming first attention. All the doctors and nurses in the community have been marshalled to care for the wounded.

The American Red Cross sent a corps of nurses and assistants to the scene of the disaster. Ambulance services armed with lung motors also joined the rescuers.

At the company's office it was stated that out of 475 men who checked in for work yesterday 400 were underground when the explosion occurred.

According to mine offirials, a broken electric circuit caused by the runaway of a train of trip cars was responsible for ignition of the dust.

BIRMINGHAM, Ala., November 23 (Canadian Press). — Out of 400 men entombed yesterday afternoon by a dust explosion in Woodward Iron Company's No. 3 Mine, at olomite, 125 have been rescued.

Some of these are injured, a few seriously.

Of the 275 remaining in the mine, it was stated by rescue parties, that as many as 100 were probably dead and the remainder were believed to have been injured.

One miner rescued said he saw twenty bodies lying in the main entry.

The fans were reported working, and hopes were held out that some of the remaining number in the mine might be rescued alive.

Rescue work is under the direction of Ed. Flynn, head of the Safety Department of the Tennessee Coal, Iron and Railroad Company.

Frank. H. Crockard, president of the Woodward Company, is directing the work of rescue on the outside of the pit. A midway between No. 2 and No. 3 mines permitted the rescue workers to remove 125 men.

The injured were rushed to a hospital at Bessemer.

The Bessemer Fire Department was called to the mine, but was powerless to aid in checking the fire.

At the mine office it was stated that 475 men "checked in" yesterday morning. Of this number, it was estimated 75 worked on the outside of the pit.

The largest hospital at Bessemer received word to "prepare all available beds for the injured."

Ambulances carrying emergency crews and lung motors are being sent from Birmingham and Bessemer to the mine.

Rescue parties were instructed to remove the injured before removing bodies. This delayed the work of checking the dead.

Most of the dead are believed to be negroes.

Estimates at six o'clock were that 100 men were dead, and it was feared that many of the estimated 275 remaining in the pit were injured.

The accident was said to have been caused by a train of trip cars striking electric wiring while running wild.

Undertakers' assistants entering the pit through the manway between Mines Nos. 1 and 2 said they saw 40 bodies.

Women and children waited anxiously about the mouth of the mine for word of their loved ones.

Ascension Island is Not the Spot Wher Childers is Detained

LONDON, Nov. 23.— (Canadian Press.)—The Colonial Office yesterday afternoon denied that Erskine Childers had been sent by the Provisional Irish Free State Government to Ascension Island in the South Atlantic, as rumoured in Belfast, although the officials declined to state where he was being held.

"Ascension Island," is believed to be merely a slang name for one of the islands off the Irish Coast, which is being used by the Free Staters as a detention camp.

JAZZY MUSIC FOR SARNIA INDIANS

Dusky Braves and Squaws Celebrate the Sale of Their Lands By Lavish Purchases.

SARNIA, Ont, Nov. 23—(Canadian Press).—The celebration at the arnia Indian reserve continues following the receipt of $200,000 paid for land by the Dominion Alloy Steel Corporation divided among 345 members of the reserve. Braves and squaws alike are spending the evening hours listening to the latest jazz records on the victrolas which have found their way into a new field. One or two player pianos sold by enterprising salesmen have added to the melody with which the reserve is now flooded and several of the Indians have invested in automobiles. The city streets in the after-noon are well filled with Indian men and women who step out proudly in their newly discovered prosperity. The ladies flaunt their latest colors and styles in dresses and wraps and the men folk do not trouble to remove the bands of expensive cigars which seem to be very popular with them. There is $1,000,000 held in reserve by the Department of Indian Affairs, which cannot be spent, however.

MUSSOLINI WILL RETURN TO ROME.

LAUSANNE, Nov. 23.—(Canadian Press.)—Premier Mussolini left for Rome last night, Lord Curzon, M. Barrers and M. Bompard seeing him off. As he shook hands with Lord Curzon, the Fascisti leader said laughingly: "I shall not go to London until I have learned English, for I know you Englishmen don't like those who do not speak your language."

Signor Mussolini told the Italian correspondents that he left with a good impression and the hope that peace would soon be concluded. Speaking of the Brussels conference he said that Italy intended to make her voice heard on the question of reparations.

"Germany can, and must pay," he declared, and Italy will join with those who desire to compel her to keep their obligation."

Bishop Cohalan Says Hunger Strikers Are But Self-Murderers

CORK, Nov. 23. —(Canadian Press.)—Bishop Cohalan, preaching in the cathedral and alluding to Mary MacSwiney, characterized "hunger-striking unto death," on one's own private authority as self-murder and a grave violation of the Fifth Commandment, and declared:

"If the Sacraments have been refused her, it is on this account. Absolution cannot be given without the promise of amendment. Nevertheless, on the humanitarian issue, I am prepared to use the influence I may possess, consistent with my duty to the Government, to spare the city such a tragedy."

COAL ARRIVES FOR LAKEFIELD

Anxiety About Fuel Relieved — Taxes Being Paid Freely — News Notes.

LAKEFIELD, Nov. 23—David Saulter of San Francisco, Cal., was in the village on Sunday calling on the Misses Ray.

Robert Webster, collector of taxes is holding his semi-annual reception in the town hall just now and his genial smile upon the appearance of his numerous visitors makes it easier to part with the necessary cash, which for taxes is seldom a cheerful obligation. However, Collector Webster seems pleased and satisfied with the magnitude of his growing pile and the majority of the people one meets coming away from his office appear happy in the reflection of a duty performed.

Mr. W. J. Charlton reports the arrival of another consignment of coal and once more the anxiety about fuel is somewhat relieved, chiefly because there had been a well defined fear that the price of wood would rise in proportion to the scarcity of coal.

Miss Olive Dunford has returned home after visiting in Peterboro.

EMPIRE EXHIBITION IS GOING SMOOTHLY

Sir Edgar Walton Says Only Empire Products Are to Be Used in Connection With Exhibition

LONDON, Nov. 23.— (Canadian Press.)—Various statements in the press indicate that the affairs of the Empire Exhibition are now proceeding more smoothly. The high commissioners of the Dominions have been added to the management committee of the executive council and are thus able to submit their views directly to the executive.

Sir Edgar Walton who has been appointed to represent South Africa on the committee was interviewed yesterday by Reuters with reference to the recent discussions. He said a false impression had been created by statements in the press. Inquiries, he said, on behalf of the high commissioners into the work of preparation for the exhibition had removed any apprehension of danger that the interests of the Empire were being neglected.

"It is a British Empire exhibition," said Edgar, "and the rule has been laid down that only Empire products will be used in connection therewith."

Sir Edgar Walton, was pleased that the Duke of Devonshire had accepted a responsible position in connection with the undertaking. He was sure the Dominion high commissioners would loyally support the executive in bringing to a most successful issue this most promising scheme.

HASTINGS PERSONALS

HASTINGS, Nov. 23.— There is little, if any improvement in the condition of Mr. Duncan Fife, who suffered a severe stroke on Monday last.

Mr. and Mrs. Sam Johnston, of Campbellford, called on friends here on Wednesday.

Mr. and Mrs. G. K. Beavis of Colborne, visited friends here on Wednesday.

Mr. and Mrs. A. Beavis of Campbellford, were guests on Wednesday of Mr. and Mrs. I. W. Hess.

Mr. and Mrs. Stanley Robinson of Monaghan, are guests of Mr. and Mrs. D. Fife.

Mrs. Hall and son, of Monaghan, spent Tuesday with friends in town.

Mr. and Mrs. C. Byers of Colborne, were in Hastings on Wednesday.

Mr. L. Stevens of Peterborough, was in town to-day.

Reg Chapman of Keene, visited his parents here on Wednesday.

Mr. Bateman of Peterborough, was in town yesterday on business.

FEDERATION OF COLLEGES WILL SOON BE FACT

Plan Has Been Drawn Up For the Consolidation of All Colleges in Maritime Provinces.

TO BE ACCEPTED.

HALIFAX, N.S., Nov. 23.—(Canadian Press.)— Representatives of the Universities of Acadia, Dalhousie, King's, Mount Allison, Pine Hill, and New Brunswick, the Roman Catholic Archdiocese of Halifax, and the Government of Nova Scotia yesterday agreed uopn a scheme of federation which while not binding upon the constituencies of each, would in their judgment, meet the requirements of all. In addition to the above announcement given out at the close of the concluding session yesterday afternoon of the two days' committee meeting held at the Province Building here, it was stated that the scheme agreed upon would be in the hands of all members of the general conference by November 28, two weeks before the scheduled meeting of that body on December 12. It will be the duty of the conference to pass on the scheme agreed upon yesterday, for submission to the governing board of the various colleges involved. While the details of the plan were not announced the opinion was freely expressed that a great step forward had been made in the development of the federation idea.

SAY EQUAL RIGHTS FOR BOTH SEX IN DIVORCE

Justice Galt Cannot See Why Same Rule Should Not Apply.

Justic Galt of Winnipeg contends that, with the franchise extended to women, placing them in many respects on the same footing as men, that the divorce law should give equal rights to both men and women. In the past a man could divorce his wife much more easily than a woman colud divorce her husband. This law is out of date says Justice Galt, for it is difficul to see why any different rule should be applied to a husband to that applied to his wife in deciding upon a question of his conduct.

You're as clever as the other fellow—
He "Rolls his own" with ORINOCO. He learned the knack with a little practice—So can you..... Youill save money and youll get a better cigarette..... ORINOCO is the best southern grown Virginia tobacco. Freshly rolled in a cigarette it is at its best—Try it
Roll your own with ORINOCO —It's easy
43 Cigarettes for 15¢

WITH DUMMER DEER HUNTERS

Several Parties Return and Report Varying Luck—A Deer Stolen.

WARSAW, Nov. 23.—The Tedford hunting party, including Alec Watts, John Davis, Bruce Douglas and Richard Tedford, William Tedford and Joe Tedford has returned bringing with them five deer, they had their sixth, but allege it was stolen. Clarence and Theodore Douglas spent a couple of days with them at the last.

The Parry Sound party, who went to Pakesley, have returned with their number of deer. They took a private railway car from Peterboro, which was run onto the Schraeder Lumber Co. siding and left there until their return. They report that the C.P.R. officials were most courteous, as also were the men of the lumber camp. The Inspector was right onto his job and would drop in for a meal and chat at any time. The party included: Percy Spence, Walter Nugent, J. H. Payne, Rufus Payne, Paul Payne, E. R. Hamblin, R. H. Little, Russel Little, Alber. Darling, Martin Thurston, Webster Blewett. Percy Spence had to return home on the third day, on account of illness.

The White Lake hunting party, including Cephas Payne, John Drain, Thos. Miller and Melville Miller are well pleased with the result of their hunt.

William Darling, William Miller, Robert Miller, O. B. Coleman and David Miller returned from Bass Lake on Friday evening. They had an enjoyable time, but only brought back three deer between them.

Elma Hendren, Tom Russell, Frank Davis and David Nelson returned without any deer, but with a fine bear.

A car from a distance went through Warsaw Sunday afternoon with three deer.

Several men went back to the woods Sunday afternoon to spend Monday following the hounds.

It is just as easy to say "I want DOMINION Rubbers" as to ask for "a pair of rubbers". And you get so much more in wear and comfort, when you buy DOMINION Rubbers.

Ask for Dominion Rubbers

Of course you should wear Rubbers; they are essential to your health in winter.

It certainly would be poor policy to go all day with cold, wet feet when good DOMINION RUBBERS mean so much to you in health, comfort and economy.

DOMINION RUBBERS have the sturdy toughness that means long, satisfactory wear — and there is a style and shape to fit comfortably every shoe for men, women and children.

By all means, ask for DOMINION Rubbers.

DOMINION RUBBER

The Evening Examiner

PHONES — Editorial, 1601. Business Office, 1600. Private Branch Exchange to all Departments.

The Examiner is a member of the Audit Bureau of Circulation.

The Daily Examiner, published every lawful evening. The Peterborough Examiner, Limited. Office, 419 George Street.

The Weekly Examiner, published Thursday morning.

The Subscription Price of The Daily Examiner is $6.00 per year, delivered in city; out of town subscribers, by mail, $4.80 per year; that of The Weekly Examiner is $1.50.

U. S. REPRESENTATIVES.

Special U. S. Representatives — W. H. Stockwell, 620 People's Gas Building, Chicago, Ill.

New York—Charles F. Miller, 225 Fifth Avenue.

Advertising Rates on application.

R. M. GLOVER, Managing Director.

THURSDAY, NOVEMBER 23, 1922

WITHIN THIRTY DAYS.

When it comes to real democratic government and a quick response to the will of the people, it is evident that the British constitution is on a plane by itself so far as smoothness in functioning is concerned.

Within thirty days a Ministry which had long been in power has been overthrown, a new Cabinet selected, Parliament dissolved, an election campaign held and the new Parliament has come together ready to go on with the country's business.

It was as late as Oct. 19th when the Conservative support was withdrawn from Lloyd George. The Government at once resigned and Bonar Law was called upon to form a new Government. A few days later Parliament dissolved. The election only lasted two weeks, was carried out with a minimum of disturbance so far as business was involved, the people have made their choice and the new Government is firmly in the saddle.

It takes us in Canada longer than that to run a by-election in a single constituency, while a general election in the United States means uncertainty, turmoil, disturbance and uproar for many months.

The Mothers of Parliaments can still teach the world a lot.

A BOYCOTT WILL STOP HIM.

That American citizens are indignant over the action of the authorities in allowing Lieut.-Captain Van Meucke, second in command of the notorious German raider Emden to lecture in the United States is not to be wondered at, although the gall of this officer in attempting to commercialize a recital of feats which injured the cause of the Allies, perhaps is.

Van Meucke is to be permitted to give his lectures unless they result in disturbances.

It would seem the better policy to prevent disturbances rather than wait for them

However, the people of the United States need not resort to violence in attempting to stop this German commerce raider.

They have a much more powerful weapon at hand.

Let them remain away from Van Meucke's lectures and they'll soon put an end to his talking.

A conspiracy of silence on the part of the press and a general decision on the part of people to boycott Herr Van Meucke will effectually end the lecture tour.

It is a commercial proposition, and if the gate receipts are small not many cities will be bothered by a visit from this German propagandist.

THE SOUTHERN MIGRATION.

It is gratifying to hear that Hon. Charles Stewart, Minister of Immigration, is considering the problem represented by the exodus of native-born Canadians to the United States, and that officers of his department are devoting much time to investigating the matter and seeking some means of checking the movement.

Canadians have migrated to the United States for the first five months of this year at the rate of 10,000 a month, and there is no reason to hope that the average per month for the whole of 1922 will fall below that figure.

It is a matter in which Canadians generally should interest themselves, for it is plain that there is little use in bringing in new citizens from overseas without trying to stop the drain upon our population caused by the expatriation of our own sons and daughters.

Like every other centre, Peterborough has felt the effects of this migration to the neighborly Republic during the past few months.

Scores, possibly hundreds, of Peterborough workmen have drifted to Detroit, Flint and other American cities.

Some of them come back from time to time as industrial conditions at home improve, but others are lost to Peterborough permanently—and Peterborough can ill afford to lose such citizens.

True, the problem cannot be called a new one, but it is present in an aggravated form just now, and if the Minister of Immigration and his assistants can devise some plan by which this exodus can at least be partially stopped, they will have done a splendid thing for Canada.

THE KU KLUX KLAN.

There is something fantastic about the state of affairs in Louisiana, says the Montreal Star. The recently resuscitated Ku Klux Klan, it appears, has been making efforts, partially successful, to terrorize the State Government into inactivity, terrify the courts into silence, and usurp all active functions of legislation, and hold certain territory in its "invisible grip." The Governor of the State has laid the facts before President Harding and is seeking Federal co-operation in crushing the Klan. But for the tangible evidence of the facts, it would almost seem as though we were reading a novel by Max Pemberton. There is something incredible about the whole story. It seems so far removed from possibility that in the great United States an invisible power, wielded by a secret organization, should be able to defy constituted law and authority and try to substitute its own arbitrary rule of terror. Yet that is exactly what is happening in the once proud State of Louisiana, according to all accounts.

It is undoubtedly no concern of ours if a number of gentlemen from Louisiana dressed in their spare nightgowns have frightened the Governor of Louisiana into seeking aid to discharge a job he was sworn—and paid—to do. Montreal's concern in the matter is confined to remembering that certain addle-pated citizens of this place are reported to have met half a dozen times in a north end quarry some months ago and organized, or attempted to organize, a branch of the Klan in Montreal.

Happily it came to nothing—happily, that is for the organizers. We in this country are not given to "Invisible Empires," "Eyes that Never Sleep" and similar clap-trap. Shirt-tail administration, with the silly mummery of the burlesque-melodrama page do not greatly appeal to us. The time to stop that sort of potentially dangerous balderdash is before it starts.

MOB VIOLENCE.

In another article in this column today reference is made to the exodus of Canadians to the United States.

Undoubtedly the Republic offers many advantages to its citizens, but there are times when it seems as if every Canadian should be thankful that he is living in a country where law and order prevail and where mob rule is unknown.

The American record in this respect is not one in which a great deal of pride can be taken.

Although the United States is supposed to be a law-abiding country, respecting the liberty of the people and recognizing the right of every man to have a fair trial, figures gathered by the American Civil Liberties' Union as to mob violence in the twenty-one months between Sept. 1, 1920, and June 1, 1922, seem to indicate that a large section of the American people seem to have forgotten the liberties and rights of others.

In that period no fewer than 800 people were the victims of attacks by mobs.

Eighty-five were murdered by lynching parties, 51 were tarred and feathered, 127 were flogged and the remainder escaped with forcible deportation.

Chivalry did not enter into the proceedings at all, for it is recorded that five victims of mob violence were women.

Nor is the somewhat general idea that only negroes in the United States are in danger of attacks of this kind confirmed by the official figures, which show that fewer than one-third of the total were coloured.

We should be thankful that under the Union Jack there is none of this sort of thing.

Canadians have confidence in the administration of the law and are satisfied to let justice take its course, realizing that mob judgment is not to be relied upon, nor is mob justice to be regarded as a desirable substitute for the ordinary brand.

AGENTS OF PEACE.

Sir Auckland Geddes, British Ambassador to the United States, speaking at the 25th anniversary celebrations of the Victorian Club in Boston last week, declared that "indefinite continuance of peace on earth depends on the unity of the English-speaking nations." The President of the club had proposed the toast of "The British Empire," a toast which Sir Auckland said he more enjoyed responding to when in the United States than any other, for it gave him "an opportunity to thank the founders of the United States for founding the British Empire." The British Empire, he said, rested upon the battle of Yorktown, the most decisive battle the world had ever known. It was not till the thirteen colonies had gained their firm government that the British Empire was really founded. "The rulers of that day were at last convinced that what they had been trying to do was impossible. Before that, there had been many British territories partly peopled in different parts of the world, but from that moment the British Empire has gone forward. And it was well, from the point of view of the English-speaking people over all the vast extent of territory which they occupy today, that there was a separation—that there were two centres of English-speaking culture established—two centres of expansion of the English-speaking peoples instituted."

This is the viewpoint of a generous-minded British statesman, which admirably expresses the real sentiments of the two countries at the present time. Apart from the irreconcilable element—the unappeasable Anglophobes—the feelings of the people of the United States, the true Americans, are sympathetic to the historic ties which bind them to the parent stock. Co-operation between the Empire and the United States, in the way Sir Auckland Geddes mentions, is recognized by an important section to be essential to the fulfillment of the great work which the English-speaking nations are destined to accomplish. The growth of democratic government and personal liberty is the common contribution of the English-speaking peoples to mankind. That work is not yet consummated, and it requires the joint effort of all branches of the family group to bring it to completion.

Each race, along its own distinctive path, has pressed forward to the goal. Britain has learnt much from the United States, and the United States has made good use of the heritage it acquired from Britain. "It is easy to overlook the debt to the English-speaking culture that has grown from the British centre," said Sir Auckland Geddes; "it is easy to overlook the debt the British commonwealth of nations owes to the United States. It owes a tremendous strengthening of its own understanding of liberty under the law, developed because of the force of tradition and the existence of the ancient institutions. We have also to recognize that into the common stream of ideas about the treatment of the less advanced peoples there has come a great contribution, especially in the later years, from this country. The British Empire has benefited enormously from those ideals."—Hamilton Spectator.

EDITORIAL NOTES AND COMMENT.

That female Chinese buccaneer who seized a British ship must have been trying to prove that Kipling was right.

It is claimed that the Edmonton rugby team will be "pie" for Eastern teams—probably "Eskimo pie."

A Michigan man has just paid $50,000 for a single strawberry plant. A box of berries from a plant like that would be about the same price as radium.

Ramsay MacDonald, leader of the British Labour party, may have been a pacificist during the war, but he is likely to prove a fighter in Parliament.

His American audience on Tuesday night found that Clemenceau is after all "The Tiger of France" for he told them a few plain truths, rather more frankly than they have been accustomed to have such matters referred to by public speakers.

1922 Victory Bonds will be redeemed on 1st December. It would be interesting to know how many original owners still hold these bonds.

LITERARY GEMS

HAPPINESS.

I asked a sage old man who had lived a hundred years,
Who knew our human pleasures and who knew our human tears,
To explain to me the riddle of every clime and race:
Why happiness is often found in an unexpected place.

But he only made this answer as he smiled with kind old eyes:
"Fools alone are happy—and the very wise."

—Amy W. Eggleston.

Buy Your Diamonds Now for Christmas

¼ Off All Diamonds in Stock

Everything Marked in Plain Figures

Schneider Bros.

'The Store with the Christmas Spirit'

Diamond Importers and Jewelers

367 George St.

WISE AND OTHERWISE

Too darned many of America's activities are post mortem.

* * * * *

The pork barrel is run on the ancient aye-for-an-aye system.

* * * * *

The three R's of our modern educational system are Raw, Raw, Raw.

* * * * *

A sniff no longer means contempt, but only an expectant curiosity.

* * * * *

The best-known methods of quieting a radical are a soft snap and soft soap.

* * * * *

You can't expect very much of the human race. It began in the Near East.

* * * * *

Trust Nature to even things. The Russian laborer may loaf on the

job, but think of the load he has to carry home on pay day.

* * * * *

As we understand France, when a debts gets just so big it cancels itself.

* * * * *

"Woman offers to sell herself for five thousand." Many do it for less, and call it romance.

* * * * *

It is getting so that the boss hesitates to fire anybody lest the fired one publish his memoirs.

* * * * *

Correct this sentence: "Daddy is ashamed of you, son. He never told fibs when he was your age."

* * * * *

There is something naive and touching about a king's frantic efforts to show how democratic he is.

* * * * *

The North wind doth blow and we will have snow, and what will the golfer do then, poor thing?

* * * * *

The lady in the chorus always has

hope of getting a leading role or a leading millionaire.

* * * * *

Now that the worst is over, let us read into the record the fact that skirts stayed down on the farm.

* * * * *

Any one of the Allied nations could handle it enemies if it didn't have to bother with its friends.

* * * * *

The funny thing about a business revival is that those who have faith are not the one at the mourner's bench.

* * * * *

There is something naive and charming about Lloyd George's insinuation that this is no time to put in an inferior man.

* * * * *

Bonar Law's complaint seems to be that there is too little understanding on the Continent, and too much standing from under.

MOTOR TAXES IN BRAZIL.

Sixteen different kinds of taxes are imposed on automobile owners in Brazil.

PRODUCE MARKETS

PETERBOROUGH MARKETS

FRUITS.

Bananas, 50-60c dozen; 12 1-2 and 15c lb.; Calif. oranges 40-$1 dozen: grape fruit 10c; 3 for 25c; lemons, 40c dozen; mixed nuts, 30-35c; cocoanuts, 10-15c; Smyrna figs, 40-45-50c lb., California melons, 50-60c each cranberries, 20c quart; chestnuts, 40-60c lb.; Calif. grapes, red ones 25c lb. and green Malaga, 30c; Calif. pears, 60c dozen; cooking figs, 15c lb.; dates, 15c lb; Jonathon, 30c pk; $2.75 box; cooking apples (Spys. Baldwins and Starks) 40-50c peck; Golden Grimes, 50c; Tolman Sweets, 60c; pineapples, 40-50c apiece; cucumbers, 40-50c apiece; hothouse tomatoes, 50c lb; string beans, 25c lb; kale, 25c apiece; Brussels sprouts 25c quart; cluster of raisins (Malaga), 40c package; celery (Thedford) 15-20c bunch; B. C. celery, 20-25c bunch; cooking onions, 40c peck; potatoes, 20c peck; 95c bag; grapefruit (Stripes) 2 or 3 for 25c.

VEGETABLES.

Beets and carrots, 25c peck; parsnips, 30c peck; turnips 25c pk; leaf lettuce 5-10c bunch; cabbage, 10-15-20c; domestic potatoes, 15-20c peck; 85-90c bag; domestic onions, 6 lbs. for 25c; peck $1.75-$2. bag; celery, 15c apiece; 2 for 25c; Spanish onions 10c lb.; 3 for 25c; sweet potatoes, 3 lbs. for 25c; spinach, 70c peck; egg plant ,15-20c; parsley, 5c; head lettuce, 25-35c; squash, 15-25c each.

DAIRY PRODUCTS.

Creamery butter, 40c; dairy butter, 35c lb; oleomargarine, 27c; eggs, 40-45c; strictly fresh eggs, 70c dozen; shortening, 15-20c lb; lard, 17-24c; cheese, 31c; old cheese, 41c. 45c.

FISH.

Pink salmon, 22-25c lb; white fish, 15c; haddies, 20c; boneless, 25c; halibut, 30c; finnie haddie, 25-30c; red salmon, 25c; salmon trout ,22c; kippered herring, 20c lb.; oysters, 65c pint.

MEATS.

Beef, 10-30c lb; hens, old, 25c; chickens, 30c; ducks, 30c; live hogs, $10.75; dressed hogs, $17; bacon, 37-50c; pork, 18-39c; sausage, 18-20c; veal, 5-30c; lamb 15-35c.

GRAINS.

Fall wheat and Marquis, $1.00 to $1.05 bushel; spring wheat 90-65c; alsike, $5-$6; No. 1 peas, $1.25-$1.35; No. 2 peas, $1; oats, 40-44c; rye, 65-70c; barley, 50-60c; flour, half bbl. $4.00; pastry flour, 24-lb. bag, 85c; red clover, $9-$11 bushel; buckwheat, 68-72c bushel; bran, $24 ton; shorts, $26 ton.

HIDES AND WOOL.

Cow hides, heavy, 10c; light 12c; horse hides, $2.50-$3.00; calf skins, veal, 15c; deacons 50-75c; kips, 12-14c; sheep skins, 50c-$1.00; lamb skins 75c-$1.00 shearlings, 20-25c; fine wool 18-20c; medium, 15-16c; coarse wool, 12-13c.

HAY.

new loose hay, $13-$14; new hay baled, $18-20; straw, $10-$12.

CASH GRAIN.

MONTREAL, November 23. Canadian Press. — The domestic trade in cash grain in the local market was quiet yesterday but the tone of the market was steady.

A good business continues in flour. The demand for millfeed was good with a firm undertone. The trade in rolled oats continues fairly active. The baled hay spot market was steady under a moderate demand.

There was no feature in the local egg market. A fair trade is passing in potatoes. There was no change in the butter market and in the feeling in cheese was steady.

WINNIPEG CATTLE.

WINNIPEG, November 23. Canada Press. — Receipts were 1095 cattle and calves, 1300 hogs and 740 sheep and lambs.

The moderate offerings on the cattle market this morning were absorbed under a liberal enquiry and early bidding maintained a firm tone. Butcher cows sold under an improved demand at fully 25c stronger. The hog market was unsettled with bidding for thick smooth at 9.25 and select bacon at 10.17 1-8.

Sheep and lambs maintained a fairly steady tone. Good lambs ranged from 9.50 to $10.00 and light mutton sheep from 5.00 to 6.00.

CHICAGO CATTLE.

CHICAGO, November 23. Canadian Press. — Cattle receipts 16,000; good to best corn fed beef steers steady; short fed and native and western grassers uneven, steady to lower; one load of prime 1417 pound steers 14.50; top yearlings 13.00; bulk native steers short fed selling largely 7.50 to 9.25; bulk western steers 5.50 to 6.50, few up to 7.00 to 7.25; she stock mostly steady; bulk butcher cows and heifers 3.75 to 6.00; canners and cutters largely 2.85 to 3.50; bulls closing 10 to 15c lower; bulk bologna 4.10 to 4.40; calves closing mostly 25c lower; bulk good and choice vealers 8.25 to 9.00; stockers and feeders around steady; bulk 5.75 to 6.50.

Hogs, receipts 27,000; closing 15c to 20c lower; mixed and packing hogs off most; bulk 170 to 240 pound average 7.60 to 7.75; good and choice 225 to 280 pound butchers 7.80 to 7.85; top 7.85; 140 to 160 pound average 7.85; packing sows mostly 7.00 to 7.25; desirable pigs 7.85 to 8; estimated holdover 13,000.

Sheep receipts 15,000. fat lambs are weak to 15c lower; top 14.75 to city butchers, 14.65 to packers and shippers; bulk 14.25 to 14.50; culls 11.00 to 11.50, generally; feeders steady to strong; top 14.50 asked for three loads 58 to 62 pound choice Montana feeding lambs. One deck 70 pound feeding yearlings 11.50; aged feeding wethers 8.35; desirable 92 pound fed yearling wethers 12.00; sheep steady to weak; heavy fat ewes 5.00 to 6.00; one load 122 pound fed ewes 7.00.

ECG MARKETS.

OTTAWA, November 23. Canadian Press. — It is reported that there is considerable trading in car lots of storage eggs between dealers. One sale of this kind is reported at 37c. A cable offer is reported to have been received for storage first at 39 1-2c f.o.b. Montreal but the offer could not be accepted as no ocean space was available.

Toronto and Montreal firm and unchanged.

Prairie province markets unchanged. One car of storage firsts reported rolling Montreal from Winnipeg.

British Columbia local freshy easy at 57 country points with 59 offered for specials.

CHICAGO WHEAT.

CHICAGO, November 23. Canadian Press. — Wheat underwent a decided setback in prices yesterday, owing largely to an unexpected decline in Liverpool quotations as well as New York Stock Market weakness and disquieting reports about British unemployment conditions. The close was unsettled, 1c to 1 7-8c net lower, with May $1.16 5-8 to $1.16 3-4, and July $1.08 to $1.08 1-8. Corn lost 7-8c to 1 1-8c and oats 3-8c to 1-2c. In provisions the outcome varied from 5c decline to a rise of 2 1-2c.

Weakness developed at the outset in wheat because Liverpool advices showed that the market there was antagonistic to an advancing tendency which values displayed yesterday on this side of the Atlantic. Bearish reports about the domestic winter crop outlook counted further as a weight on the market. Nevertheless rallies gained considerable impetus in the middle of the session as a result of predictions which were circulated that comprehensive plans would soon be announced for United States government assistance in disposing of surplus food products abroad.

STERLING RATES.

MONTREAL, November 23. Canadian Press. — Sterling exchange rates quoted here yesterday were:

Demand, 4.49990.

Cables, 4.5015.

The five states of California, Washington, Oregon, Idaho and Montana possess more than one-half of all the standing timber in the United States.

PLAYER'S

NAVY CUT

CIGARETTES

"Just can't beat 'em!"

Package of 10 - 20¢
" " 20 - 35¢
Enamel Tin " 50 - 90¢
" " 100 - $1.75

British Tribute to The Unknown Dead

WASHINGTON, November 23. — Canadian Press. — Among the fading tributes to the Unknown Soldier laid on the tomb at Arlington cemetery on Armistice Day, more than a week ago, is one great wreath bearing the legend "In Undying Memory" and below the inscription that it came from the British Embassy. And only now has it become known that with solemn ceremony on that day the British Officials paid the tribute to the heroic dead.

The visit to the tomb of the American Unknown was unheralded, and timed exactly to coincide with the ceremony of the day at Westminster Abbey. For two minutes the group stood rigidly at attention at the grave of the United States comrade in the great fraternity of hero dead, then turned back to the ordinary things of life.

Ford

When Jack Frost Speaks--

When Jack Frost speaks, it's time to go back again to vests and top coats.

So it is with the car user; open car driving ceases to be a pleasure soon after the first appearance of frost.

Do with your open car the same as you do with your straw hat and Palm Beach suit—lay it up for the winter.

Buy a Ford Coupe or Sedan and ride in comfort all winter. The cost is low and the upkeep is nothing compared with what it would cost to run a big car all winter. Terms if you desire.

DUFFUS MOTOR SALES

Corner Charlotte and Water Streets, Peterboro.
Branches in Millbrook and Norwood.

COUPE $695
SEDAN $785

F.O.B., FORD, Ont., not including Government Taxes and Freight.

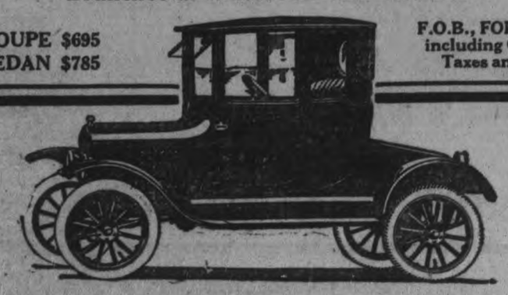

Peterborough, Durham, Victoria, Hastings and Northumberland—A Page for District Readers

THE DAY'S DOINGS AS RECORDED BY THE EXAMINER'S STAFF OF CORRESPONDENTS.

Healthful Foods— Made more Healthful

DO you know that many appetizing foods served daily at your table can be made more healthful by the addition of Bran? Do you know that the daily use of Bran in some form is the surest way to keep fit—that Bran ensures the natural and regular operation of the internal organs?

Bran is a pleasant addition to cereals, to preserves, to fruit and to soup—it makes the most delicious bread, gems, muffins, cookies, biscuits, etc.

CHILDREN are fond of it spread on bread with jelly, jam or syrup.

Tillson's Health Bran is the *cleanest* Bran you can buy. It is not cooked or treated. It is just the natural wheat coat, sterilized, and packed in air-proof, dust-proof cartons.

Start eating this healthful food to-day. Large package 25 cents, at your grocer's.

Tillson's
Scotch
Health Bran
Not Cooked — Not Treated
THE QUAKER MILLS
PETERBOROUGH and SASKATOON
301

REGULAR MEETING OTONABEE COUNCIL

By-Law Adopted For Opening Up and Establishing Road—Accounts Passed.

KEENE, Nov. 23.—The township council of Otonabee met in regular session with all members in their seats.

After the minutes of the last meeting were read the Reeve introduced and read a first time a by-law to open up and establish a road through lot 24, concession 14, in the township, which received its several reading and was adopted. The clerk was instructed to forward a copy of the by-law to the Ontario Railway and Muncipal Board.

Accounts Passed.

On motion the following accounts were passed: Work on roads, Jas. Grattan 64c, Robt. Nelson $2.28, John Drummond $2.25, Ward Deyell $27.03, Henry Orde $4.50, Chas. Nelson $38.93, Geo. Harris $3.75, T. J. McCauley $2.13, Stanley Wood $50.74, Walter Garnett $7.56, Dan O'Leary $16.20, S. O'Connor $11.25, Chas. Gouett $14.10, Jas. Miller $7.88, Jas. Davidson $3.83, Jno. Cavanagh $9, Wm. Henderson $7.88, Patrick Doherty $15.88, H. Manley $40.28, Thos. Hefferman $30.15, Jas. Drummond $18.57, Wm. Drummond $6.75, Sam Courie $27, Mark Manley $24.75, Jno. Robertson $27; Miles Foley $18, Len Clancy $9, W. Fife $36.50, Jas. Eason $13.95, Fred Nelson $30.15, H. Windsor $20.75, Harold Weir $4.50, Melville Pinnett $5, Amos Edwards $4.50, F. Walsh $4.50, Chas. Crowley $2.25; gravel, Wm. Dewart $1.20, Jas. Wilson $4.50, Miles Foley $4.80, Barnes $5.63; James Elmherst, maple plan $11.20; Jas Elmherst, 1 cord slabs $5.00; Marsh Weir, cutting weeds, $2.50.

Trebilcock Bros. 35c, G. S. Taylor $19.74, G. W. Green $1.25, Peter Hamilton Co. $1.30, Ed. Elliot, 1 grader $185.40; Harry Fife, tractor $142.20; D. Moore, placarding $2.00; Jno. Smith, cedar $10; burning brush, M. Walsh, $2.50; Andy Evans $2.50, Jno. Hastie $1.90, Wm. Levell $8.80.

Council adjourned to meet on Dec. 15.

TWO JAIL BREAKS IN THREE WEEKS.

SARNIA, November 23. — Canadian Press. — The second jail break in three weeks was reported from the village of Point Edward yesterday afternoon when Milton Cousin, of Sarnia, who was arrested Tuesday night on a charge of larceny, made a getaway. He climbed through a trap door leading from the main room of the jail to the library and despite a hunt by the police not trace of the fugitive had been obtained last night Reeve William Derbyshire has announced that the village council will conduct an immediate enquiry into the occurrence to decide if any blame is to be apportioned.

The larceny was alleged to have been committed by Cousin in Flint, Michigan, and it is believed the man has made his escape across the border.

SCHEDULE FOR DEBATING BY THE U.F.Y.P.O.

Competitions Arranged For the Coming Winter in East Peterborough—Time and Place.

LAKEFIELD, Nov. 23.— East Peterborough County United Farm Young People found so much fun and instruction in their debating competition last winter, that at their annual convention on November 11, arrangements were made for another competition in the same class.

Topics were chosen by number from the leaflet "Debates, Plays and Community Music" prepared by Prof. O. J. Stevenson of the O.A.C. copies of which can be gotten from the Department of Agriculture, Toronto, Ontario.

These topics were arranged in a unique manner. The numbers were written on small slips of paper and shaken up in a hat. The representatives of the visiting team in each debate drew a slip containing a number. This number was that of the topic (from the leaflet "Debates, Plays, etc.") for that debate. It had been previously arranged that the visiting team in each debate should have the affirmative side of the topic.

Eight of the ten clubs in the County have been included in the schedule.

The schedule follows, with date, visiting team and topic number.

At Peterborough.

Dec. 12—Rush Point, 70.
Jan. 9—Havelock, 92.
Jan. 23—Lakefield, 45.
Feb. 13—Zion 75.
Feb. 27—Indian River, 50.
Mar. 13—Norwood, 90.
Mar 27—Cordova, 97.

At Zion (Otonabee)

Dec. 5—Peterborough, 108.
Jan. 2—Cordova, 80.
Jan. 16—Rush Point, 101.
Feb. 6—Indian River, 69.
Feb. 20—Lakefield, 88.
Mar. 6—Havelock, 9.
Mar. 20—Norwood, 77.

At Indian River.

Dec. 5—Zion, 21.
Jan. 2—Lakefield, 100.
Jan. 16—Havelock, 96.
Feb. 6—Cordova, 56.
Feb. 20—Peterborough, 10.
Mar 6—Rush Point, 51.
Mar. 20—Norwood, 106.

At Lakefield.

Dec. 7—Cordova, 89.
Jan. 4—Indian River, 71.
Jan. 17—Peterborough, 23.
Feb. 1—Rush Point, 107.
Feb. 14—Zion, 67.
Mar 1—Norwood, 64.
Mar 14—Havelock, 39.

At Norwood.

Dec. 8—Havelock, 1.
Jan. 12—Rush Point, 98.
Jan. 26—Cordova, 86.
Feb. 9—Lakefield, 87.
Feb. 23—Peterborough, 28.
Mar. 9—Zion, 38.
Mar. 23—Indian River, 32.

At Havelock.

Dec. 5—Norwood, 58.
Jan. 2—Peterborough, 91.
Jan. 16—Indian River, 82.
Feb. 6—Rush Point, 79.
Feb. 20—Cordova, 46.
Mar. 6—Zion, 76.
Mar. 20—Lakefield, 48.

At Rush Point.

Dec. 12—Peterborough, 55.
Jan. 9—Norwood, 36.
Jan. 23—Zion, 72.
Feb. 13—Lakefield, 99
Feb. 27.—Cordova, 85.
Mar. 13—Indian River, 111.
Mar. 27.—Havelock, 73.

At Cordova.

Dec. 14—Lakefield, 29.
Jan. 11—Zion, 83.
Jan. 25—Norwood, 86.
Feb. 8—Indian River, 27.
Feb. 22—Havelock, 95.
Mar. 8—Rush Point, 102.
Mar. 22—Peterborough, 60.

BETTER COOKING

It is wonderful what a help Oxo is in the kitchen. Oxo means good food every day and good health all the year round.

OXO

Do You Feel Tired After Eating?

A tired, nervous feeling may be a sign of poisons in your system which prevent proper digestion. Food turns into more poison and gas, making you nervous and weak. Simple buckthorn bark, glycerine, etc., as mixed in Adlerika, expels poisons and gas from Both upper and lower bowel. Removes old matter you never thought was in your system which poisoned stomach and made you tired and nervous. Adlerika is EXCELLENT to guard against appendicitis. (Name of druggist).

EAST EMILY AND DISTRICT

Mr. and Mrs. T. Culvert Entertained at Fowl Supper--Social and Personal News.

EAST EMILY, November 23. — Mr. and Mrs. T. Calvert entertained a number of relatives at a fowl supper on Thursday evening last in honor of Mr. Calvert's birthday.

Mr. and Mrs. Wilfrid Jackson were in Lindsay last Friday.

Mr. H. Deyell made a business trip to Lindsay.

Mr. and Mrs. William Kerr of Lindsay spent the week end visiting at the home of the former's sister, Mrs. William Lowes.

Mr. and Mrs. Walter Moncrief and son George spent Sunday visiting Mr. and Mrs. W. Purdy in Lakefield.

Mr. and Mrs. Alvin Drain have returned home to Clarina after spending the past week visiting the latter's parents, Mr. and Mrs. G. Switzer.

Wilfrid Howden of Peterboro made a business trip through this district on Monday.

Miss Freda Moncrief spent the week end the guest of Miss Sadie Kerr in Lindsay.

Mr. and Mrs. J. Morton of Garden Hill, were guests of Mr. and Mrs. T. Calvert last week.

Mr. and Mrs. W. Mitchell of Omemee, spent Sunday visiting with the latter's parents, Mr. and Mrs. Wm. Lowes.

Mr. and Mrs. William Lowes were business visitors to Peterboro last Saturday.

Rev. Mr. Brown of Queen street church, Lindsay, will conduct the service at Bethel church, on Sunday, November 26th, that being the anniver of the church.

C. Hughan of Lindsay, was a visitor at the home of Mr. and Mrs. John Fee on Tuesday.

NEWS FROM CAVAN AND THE DISTRICT.

CAVAN, November 23. — Mrs. James Douglas spent a few days in Lindsay last week.

Lloyd Herron of Toronto, spent the week end with his mother here.

Mrs. Margaret Staples and sister Mrs. T. Staples visited friends in Lindsay last week.

Robert Brown and family are moving to Millbrook this week, where Mr. Brown intends opening up a blacksmith shop.

Mrs. C. Carr has returned home after a week's visit in Toronto.

Miss Staples of Chicago is here on a visit to her brother, S. Staples.

Mr. and Mrs. Robert Brown entertained a number of their friends on Monday evening before leaving for their new home in Millbrook.

Mrs. A. C. Earchman has returned to her home in Carleton Place after a few weeks visit with friends here.

M. McDowell has moved into Albert Tinney's house.

J. D. Hunter is erecting a new house on the lot that he bought in the village.

PRESENTATION FOR WARSAW NEWLY WEDS

Methodist Choir and Bible Class Give Mr. and Mrs. Everett Moore a Handsome Clock.

WARSAW NEWS.

WARSAW, Nov. 23.—The members of the Methodist choir and of the Willing Workers' Bible Class assembled recently at the home of Mr. and Mrs. Everett Moore, (nee Birdie Greystock) and presented the newly married couple with a handsome clock and fern pot. Mrs. Moore was a member of the choir, and both Mr. and Mrs. Moore were and still are members of the Bible class. The address was read by Mrs. George Taylor, leader of the choir, and the presentation made by Mr. James Hawthorne, teacher of the Bible class.

Following is the address:

"Dear Mr. and Mrs. Moore—We, the members of the choir and of the Willing Workers' Bible Class, gather here to-night to express, in some way, our appreciation of your help and faithfulness in the past. We have all missed you, Mrs. Moore, from the choir, as you were always present to sing God's praises. We sincerely hope you will continue to take an active part in the work of the church. It may cause you, at times, effort and inconveniences, but you will be rewarded some day.

"We ask you to accept this clock and fern-pot, as a token of our love and in rememberance of the good times we have spent together. And may our Heavenly Father guide you both, in each step of life's remaining path.

"(Signed on behalf of choir and class.) Mrs. George Taylor; James Hawthorne."

After the presentation an enjoyable evening was spent in games and music. Refreshments were served and the occasion concluded appropriately with "Auld Lang Syne."

In the Churches.

Mr. Watts preached in the Presbyterian Church Sunday morning. There was no service in the evening.

The Methodist Sunday School is practising for their Christmas entertainment. The bible class on Sunday morning was especially large. Rev. G. F. Weir preached in the evening.

There was the regular service conducted by the Rev. Charley in the Baptist Church, but no service in the Anglican Church.

Rev. Weir conducted the services at the funeral of the late Mrs. Devyer Carmel, Sunday afternoon.

Meeting of U.F.W.O.

The regular meeting of the U.F.W.O. was held at the home of Mrs. Fred Morgan on Thursday afternoon. The principal business done was to arrange for an At Home in the town hall on Friday evening to meet a payment on the piano.

It is felt by a good many throughout the township that the council should place a piano in the hall.

Replace Rink House.

At a meeting of the athletic club held last Wednesday evening, it was decided that the best way to make a start to replace the rink house, would be to make a canvass for subscriptions. Allan Edwards, Verne Selkirk, Hilliard Darling and Frank Davis are to do the canvassing.

Busy Bees Met.

The regular meeting of the busy bees was held in the Methodist basement on Saturday afternoon. There was a good gathering of children but no special work done. A little program-bearing on their work and a light lunch were enjoyed.

News Paragraphs.

A. F. Choate went to Toronto on Friday.

Vincent B. Coleman returned to Port Hope on Saturday.

Miss Ferena Cooper has gone to Toronto as a delegate from Warsaw Women's Institute at the Convention being held this week.

Miss Olga Miller is spending a few days in Peterborough.

Fred Crowe left for Toronto Monday afternoon. He is one of the stock-judging team for East Peterboro.

Richard Graham, who spent his earliest years in Warsaw is another.

AT KING'S WEARF.

KING'S WHARF, Nov. 23. — Messrs. D. O'Shea and J. Flood, of Toronto, are spending a few days here, the guests of Mr. and Mrs. Jos. Guiry.

Miss Pearl Herlihey has returned home after spending a few days, the guest of her sister, Mrs. Patrick Perdue.

Mr. Thos. O'Hearn, of Toronto, is spending a few days the guest of friends here.

Walter Herlihey and Wm. Flynn have purchased a new hay press and are busy pressing hay and straw.

Mr. and Mrs. Vincent Perdue and Mr. and Mrs. Thos. Sullivan spent Sunday, the guests of friends in Ennismore.

Mr. Herb. Guiry has gone to Trout Creek, where he will remain for some time.

Mr. and Mrs. Wm. O'Neill were the guests of Mr. and Mrs. Patrick Perdue Wednesday.

A large number from here attended the social at Downeyville Friday evening and report a splendid time.

Mr. Jos. Gooselin is working on Patrick Perdue's new house.

1847 ROGERS BROS.
SILVERPLATE

When does a woman have enough silverplate?

IT is often embarrassing not to have enough. Your duties as a hostess call for more than spoons, knives and forks. Niceties of table service are quickly noticed and commented upon.

We suggest a sugar shell, butter spreaders, individual salad forks, etc. —all in the time-tested 1847 Rogers Bros. Silverplate.

Many beautiful patterns make selection easy. To commemorate our Seventy-fifth Anniversary, they are packed this year, without extra charge, in attractively decorated chests and gift boxes.

Be sure to see these beautiful GIFT PACKAGES at your dealer's.

When you ask to see this fine silverplate, ask for it by its FULL name, "1847 Rogers Bros."

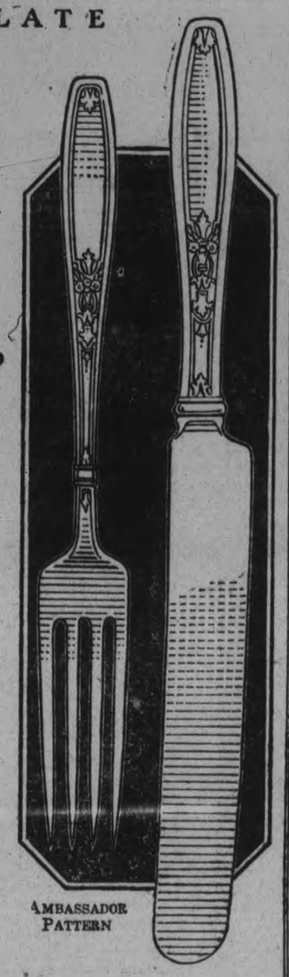

AMBASSADOR PATTERN

MERIDEN BRITANNIA CO., LIMITED, HAMILTON, ONT.
Made in Canada by Canadians and sold by leading Canadian dealers throughout the Dominion.

Omemee Correspondence

OMEMEE, Nov. 23.—R. F. Stinson of Lindsay visited his sister, Mrs. James Bushnell in town last week.

Mrs. Shepard and little daughter left on Monday for their home in Coldwater, after a pleasant visit with the former's aunts, Misses E. and L. Curry.

Rev. R. F. Stillman was a visitor to Lindsay last week.

Mrs. A. Johnston has returned home after a pleasant visit with friends in Toronto and Hamilton.

L. A. Southworth was a business visitor to Peterborough, on Friday.

Ira Toole of Lindsay, spent the week end at his home in town.

Mrs. M. Parsons and daughter, Miss Margaret were visitors to Peterborough on Saturday.

Mrs. William Earle visited her sister Mrs. Staples of Lindsay, during the past week.

C. Larkin was a business visitor to Peterborough on Saturday.

Mrs. W. Kerr of Lindsay, is spending a few days with friends in this vicinity.

Mrs. James Bushnell visited her sister, Mrs. Isaac Laidley of Lindsay, who is in the Ross Hospital, with typhoid fever Her many friends here, hope for a speedy recovery.

George Griffin visited his son, Mr. Kenneth Griffin of Bobcaygeon on Thursday.

Mrs. M. Thurston of Lindsay, has returned home, after spending a week with her niece, Mrs. Harold Laidley.

Mr. and Mrs. Stanley Sluggett and children of Peterborough, were the guests of Mr. and Mrs. L. A. Mahood over the week end.

Lady Eaton, of Toronto, who has just returned from France, spent a couple of days with her sisters, Misses Ella and Anna MaCrea, last week. Miss Anna MaCrea returned to the city with her on Saturday.

Misses Gladys Fee and Annie Clemett attended "Prince Charming" in Peterboro on Saturday.

Mr. and Mrs. Reuben Bradley entertained a number of their friends at their home on Friday evening.

A. Moffat of Peterboro, was a business visitor in town last week.

Rev. R. F. Scott was a visitor to Peterboro on Wednesday.

Miss Freda Moncrief was the guest of her friend, Miss Sadie Kerr, of Lindsay over Sunday.

Dr. and Mrs. Irvine, Mrs. David Balfour and daughter, Miss May Balfour, were the guests of Mr. and Mrs. Robert Bannan on Sunday.

John Magee and George English have returned home from deer hunting north of Buckhorn, and were unsuccessful in capturing any venison.

Mrs. Graham, of Peterboro, was the guest of her sister, Mrs. Charles McCaffrey, on Friday last.

Mrs. B. Humes has accepted the position of organist in the Presbyterian Church, and commenced her duties last Sunday.

Miss Chase, a returned missionary home on furlough, will speak in the Methodist Church on Friday afternoon, November 24. All are invited to attend.

Rev. R. F. Stillman has been appointed as delegate to attend the World's Temperance Convention, in Toronto, commencing November 23.

A Union Bible Society meeting will be held in the Presbyterian Church on Wednesday evening when a representative from Toronto will be present to address the gathering.

The Anglicans are busy practising their play "Nothing but the Truth," to be given in Coronation Hall on New Year's evening.

The stork called at the home of Mr. and Mrs. Wilbert Paul and left a fine baby boy on Sunday evening.

Mr. M. Houlihan of Lindsay was a business visitor in town on Tuesday.

The many friends of Mr. T. A. MacPherson will regret to hear he is seriously ill at his home here.

NEGRO APPOINTED.

WASHINGTON, Nov. 23.—(Canadian Press.)—Walter L. Cohen, a negro of New Orleans, was nominated yesterday by President Harding, to be Comptroller of Customs at that city, a position to which he previously had been appointed during the recess of Congress.

Why guess, when you can be sure ???

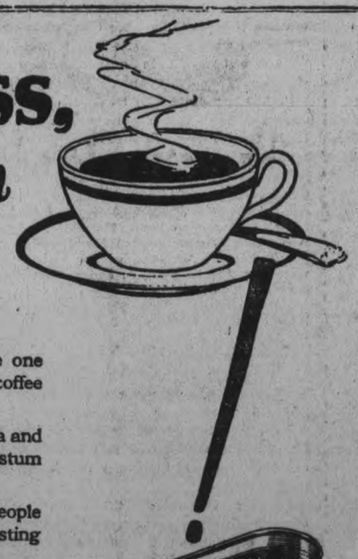

IT'S EASY to know whether you're one of the many with whom tea and coffee do not agree.

If you are not sure, just leave off tea and coffee for awhile and take on Instant Postum instead.

Thousands of sensible, thoughtful people have tried this test with real and lasting benefit to themselves.

Instant Postum is a pure and wholesome cereal beverage, with a delicious flavor and a fragrant aroma. It is free from Caffeine, or any other harmful ingredient.

It is made instantly at the table. Just a teaspoonful to each cup — add boiling water and stir thoroughly.

At your Grocer's in sealed, air-tight tins

Instant Postum
FOR HEALTH
"There's a Reason"

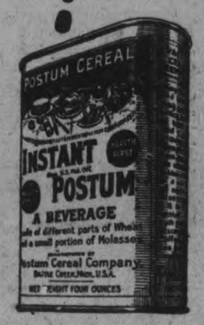

A generous sample tin of Instant Postum sent, postpaid, for 4c in stamps. Write:
Canadian Postum Cereal Co. Limited
45 Front St., E., Toronto
Factory: Windsor, Ont.

Ask for **Ricardo** cigars

Best Cigar Value in Canada 5¢

GENERAL CIGAR COMPANY LIMITED
CONTROLLED AND OPERATED BY IMPERIAL TOBACCO CO. OF CANADA LIMITED

How the Beauty of A Woman's Face May Be Set To Music

Science Discovers How Milady's Admirer of the Future May Translate Her Into a Beautiful Opera to Take the Place of Love Sonnets

Right—Lady Diana Manners and the chord produced by her profile.

To the right—The apparatus for transmuting the face into musical tones. Attached is one of the tone photographs.

Above is reproduced a "tonal photograph" of a young woman's face—with its musical chord transcribed.

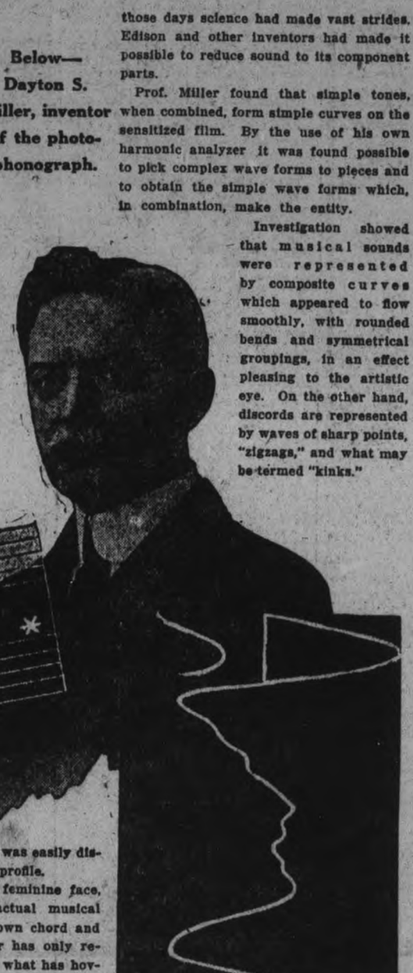

Below—Dayton S. Miller, inventor of the photophonograph.

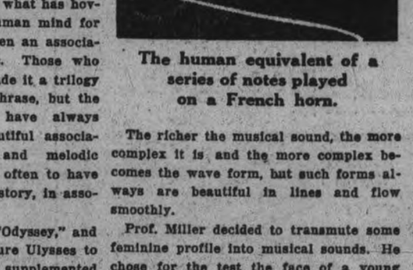

The human equivalent of a series of notes played on a French horn.

THE calm, terse announcement that a woman's face may be set to music, arranged into chords and played upon the piano, the organ or, even, the more appropriate violin, would seem, at first glance, to be the exclamation of some unusually imaginative poet.

But when the announcement is identified as originating with a most matter of fact scientist, one of the distinguished members of the faculty of such a prosaic university as the Case School of Applied Science, the statement suddenly proves worthy of attention.

Prof. Dayton S. Miller of the Case School, which is in Cleveland, has declared that every woman's face is a musical composition; that it may be scientifically interpreted into melodic rhythm and, of course, played upon any musical instrument.

From Prof. Miller's revelations of the progress he has made in finding tangible music where the poet for centuries has found the music of dreams, it is but a step to that time when the poet no longer will write sonnets to the mistress of his heart, but will instead, compose her into an opera.

Prof. Miller's method is simple. One wonders why it was not discovered before. His demonstrations are convincing and complete—on this page there are reproduced photographs which are amazing evidence.

Even the formula is startlingly brief. Scientific experimenters learned some time ago that they could photograph musical sounds. Sensitive plates were made that would receive the imprint of the wave agitation resulting from the note struck on the piano or the organ.

Sound waves were found to be an arrangement of curves—the progress of sound through the atmosphere caused disturbances in a series of undulations.

Every note, of course, registered on the photographic plate a different curve, or series of them.

Professor Miller speculated, as poets always have—and even, it would seem, men of science also—upon the symphony of the curves that make a woman's profile. In a frivolous mood, though no doubt somewhat curious, he caused an entire melody to be photographed and carefully examined the photographic curves it produced. Here and there he found undulations on the plate which corresponded exactly to the curves with which the feminine face is shaped.

Perhaps his frivolous attitude suddenly became serious. At any rate, he continued his experiments. He transferred to paper the profile of a pretty girl. He photographed chords and melodies until he had subtracted from the mass of photographic plates he thus accumulated, single sound curves which placed together reproduced the feminine profile. Identifying the notes to which the sound-curves belonged, he placed them on the scale and saw before him a perfect, harmonious chord—which, struck upon the piano, resulted in a pleasing musical ensemble.

That was the beginning. The musical key to a woman's beauty had been discovered. Continued experiment reduced the theory to a fact accomplished. Hence the prospect that it will not be long before the modern troubadour may storm the heart of his enchantress by translating her physical charm into a soulful opera, or an operetta, or a merry, lilting comedy of music—according to her personality, and the completed score then shall be his souvenir of love.

One of the world's most beautiful faces which has been reduced to its musical expression was that of Lady Diana Manners. The thought that Lady Diana's loveliness may now be expressed in a single chord, struck upon the piano or drawn from the violin, presents an interesting prospect indeed.

So far Prof. Miller has carried his experiments no further than the production of the single chord which is produced by the grouping of the different notes which, photographed, produce the completed profile of the face. But the most stupendous opera is founded upon a single chord—the chord, dissected, becomes the basic theme, and it is from this theme the composer builds his musical structure—the single chord expressed in infinite variety of melody.

May not the inspired composer, impressed, for example, with the splendor of Lady Diana's beauty, find his theme, and his melodies, grow to a symphonic masterpiece from this single chord? May not the impelling beauty of his composition inspire, too, the lyrical accompaniment—until, his inspiration materialized, he may usher Lady Diana to the premiere of her very self set to music?

What an exquisite compliment!

And not only in the perfect Grecian profiles of such feminine loveliness as that of Lady Diana that the most enchanting music may be found. Prof. Miller declares that there is melody in every woman's face—and this member of the faculty of the Case School is by no means a poet, but a most unsentimental scientist. It was he who invented the delicate instrument for the photographing of sound waves. He followed closely the experiments of Bell, with the telephone and Edison with the phonograph. He was not content to stop with these great inventors—the mere reproducing of sound. He began the long experiments which finally resulted in his ability to visualize sounds—to actually see them, by means of photography. It was not, therefore, a quest of some sentimental achievement that actuated him or gave him the means of putting feminine charm down on paper in a series of music notes.

The instrument used by Prof. Miller is extremely delicate. The vibrations of a sound are carried to a diaphragm which oscillates a small mirror. A tiny, but intense beam of light falls on the mirror and is reflected to a moving, sensitized film, on which are recorded the curved lines corresponding to the sound waves vibrating the diaphragm.

Music Is Transformed Into a Human Profile

Many instruments were tested and almost all conceivable tonal combinations were utilized in his experiments. Prof. Miller asserts that the most beautiful lines produced were those recording the contralto register of the French horn. He engaged an expert to play the horn. Then he developed his film and, to his astonishment, discovered that the curves produced by the sounds of the horn were in the shape of a facial profile. It was easily distinguishable as a feminine profile.

In finding music in the feminine face, and translating it into actual musical sounds, each face into its own chord and musical theme, Prof. Miller has only reduced to scientific evidence what has hovered unexpressed in the human mind for ages. Always there has been an association of woman and music. Those who have been satirical have made it a trilogy by adding "wine" to the phrase, but the more respectful minded have always sensed a sincere and beautiful association between feminine and melodic charm. And the two seem often to have expressed themselves, in history, in association with each other.

Who does not recall the "Odyssey," and the Sirens who sought to lure Ulysses to destruction by their beauty supplemented by song. And is not Heine's "Lorelei" of a similar company which knew the potency of music and femininity combined? Through mythology, through the Norse sagas — the Nibelungen Lied—Miriam, who sang and danced before the returning hosts of Judea—all these appear to prove the unconscious association of woman and music, as if it has long been understood by instinct that every woman was but a component of a song as a symphony.

Machine to Separate Sound Waves Invented

Very naturally, Mr. Miller was amazed. He thought the result attained was accidental. Again and again he called for melodies from the horn—"Ave Maria," "Home, Sweet Home," "The Lost Chord"—an endless procession of musical sounds and tonal combinations were played for him, and wherever there was harmony the profiles of what appeared to be beautiful women in endless succession and combination appeared on the film.

Having accomplished this much, Mr. Miller wondered what he would do with his discovery—how he would apply it practically. Reasoning that if a combination of musical sounds produced a human profile then a human profile should produce musical sounds, he began a new series of experiments. He made use of all theories and discoveries relating to musical sound of which there was dependable record.

In 1844 the scientist Ohnd, at Munich, declared the principle that beautiful musical sounds are the blending of separate, simple, component sounds. He attempted to analyze chords by ear, but failed. Since those days science had made vast strides. Edison and other inventors had made it possible to reduce sound to its component parts.

Prof. Miller found that simple tones, when combined, form simple curves on the sensitized film. By the use of his own harmonic analyzer it was found possible to pick complex wave forms to pieces and to obtain the simple wave forms which, in combination, make the entity.

Investigation showed that musical sounds were represented by composite curves which appeared to flow smoothly, with rounded bends and symmetrical groupings, in an effect pleasing to the artistic eye. On the other hand, discords are represented by waves of sharp points, "zigzags," and what may be termed "kinks."

The richer the musical sound, the more complex it is and the more complex becomes the wave form, but such forms always are beautiful in lines and flow smoothly.

Prof. Miller decided to transmute some feminine profile into musical sounds. He chose for the test the face of a young woman whose profile was especially graceful and pleasing. A photograph of the actress was placed in a projecting lantern and thrown upon a sheet of paper. Then the profile was traced and by means of the harmonic analyzer resolved into its simple component musical curves. There were found to be fourteen such separate curves.

Then fourteen organ pipes were selected, each of which was known to give a sound with a simple curve corresponding to one of the simple curves of the young woman's profile. The pipes were sounded simultaneously. The resulting tonal effect was a rich harmonious chord, with a sound much like that of the French horn which suggested the experiment.

Then the process was reversed. The organ pipes were sounded before the photographing apparatus and on the sensitized film there appeared the profile of the young woman as perfect as the original photographic outline.

Further experiments are now being made not only in the Case School laboratory of Prof. Miller but by other scientists. It is proposed to actually compose a completed musical work from the face of some beautiful woman, or, as Prof. Miller says, "from the face of a woman, for any woman is beautiful if only her soul is free, and as all music differs so does all beauty."

How interesting indeed will these experiments be! Will they not, in their progress, reveal some hitherto unknown romances? Was it, perhaps, the memory of a woman that inspired "Home, Sweet Home," and if that quaintly beautiful melody is returned to its basic theme will the curves this produced reveal the profile of her of whom Payne was thinking when his loneliness was translated into his enduring song?

Verdi composed his "Aida" for the Khedive of Egypt. The first performance was during the dedication of the Suez Canal in a theater especially built in the very shadow of the Pyramids. What profile would result if the march of the high priests from "Aida" was photographed? Cleopatra? Some Italian signorita?

Who would emerge from the tonal thunders of Wagner? Cosima Buelow-Liszt or Liszt-Buelow Wagner?

Could Science Bring Joan of Arc Into View?

Would Haydn's "God Save the King" resume itself into Consuelo, the heroine of George Sand's novel of that name, in which Haydn is the hero?

And what martial beauty would come from the reverberating cadences of the "Marseillaise," Roger de Lisle's immortal song? Joan of Arc? Charlotte Corday?

And what grotesque profile would adorn the film if modern "jazz" were to be played into the device? Would the wail of the saxophone and the clash of the cymbals, plus the thumping of the drum, result in a beautiful profile? Or would a witch of Endor—a Medusa, come to view?

There is yet another side to this interesting experiment. If eventually we can transmute human faces into musical sounds, then "say it with flowers" will be replaced by "say it with song." Lovers will no longer be content with photographs of their beloved. They will want the musical equivalent to be played on their phonograph or player piano.

They will classify her by the key in which they can play her profile. Of course this is merely jocular, but then even austere science can smile at times.

Speculation may well lend itself to varied imageries. If youth of the future composes an opera built upon a leit motif from the young lady whom the composer adores, and she is beautiful from a really artistic viewpoint, then the opera undoubtedly will be melodious. But should she be handsome only because seen through the eyes of love, then we may get another much criticized "Salome." Or is Prof. Miller's gallant theory correct, and are we assured that woman can produce no discords?

The possibility of photographing sound waves accurately opens a wide field of research. Perhaps it will be possible to read character from the photographic-sound record of a man or woman. The profile, translated into sound, may reveal to us things which even the psychoanalyst has failed to discover. Too, a woman's voice, translated into a profile may reveal the profile of such a man as would be her ideal.

As has been said above, the possibilities are endless—and Prof. Miller's further experiments will attract wide attention.

May Make Venice City of Dry Streets

VENICE without water would hardly be Venice at all, but we are assured there is a possibility that the picturesque Venice of to-day may become a city of the past, and eventually Venice may be waterless.

According to Marinelli, the regular increase of the delta of the river Po is such that in process of time the northern Adriatic will be dry and Venice will be no more upon the sea. A comparison of the Austrian map of 1823 with the record of the surveys made within recent years shows that the mean annual increase of the delta during these years has been three-tenths of a square mile.

An encroachment upon the sea of three-tenths of a mile in a year means a large increase in a century. It appears that the total increase in six centuries has been about 198 square miles. The increase is continuing, and the Gulf of Venice is doomed to disappear.

No immediate alarm need be felt, and it will not be necessary to hurry off to Venice to take a farewell look at the city in its present picturesqueness. It is calculated that between a hundred and a hundred and twenty centuries will elapse before the entire northern Adriatic will have become dry land.

WITHIN the last few years improvements in the stereoscopic effect of relief maps have been attained by a unique color scheme. The effect is well shown when a square is colored with the reds in the center, and the yellows, greens and blues ranged outside. Such a square appears to the eye to be raised in the center.

If the order of the colors is reversed, the central part of the square appears to be depressed. In arranging the colors the tints are varied by careful graduation.

Here are Bargain Treats for you

We have just realized that we have such an overload of stocks in Ladies' Fine Grade Apparel that the ORDINARY FALL BUYING will not make the required impression on it. We are, therefore, forced to do some EXTRAORDINARY SELLING and make heavy sacrifices to accomplish it.

YOU have seen sales before---but never one like this. Our Well-Known High-Class Ladies' Wear is now so reduced in price that you can buy our beautiful garments cheaper than the much inferior lines selling elsewhere.

THERE is positively nothing reserved. Our superior quality Dresses, Suits, Coats, Skirts, Blouses, etc., all come under the drastic slash of the price cutting axe and present an array of absolutely astonishing bargains at this, the heart of the season.

Sale Opens 8.30 a.m. Friday--Come Early For Best Choice

LADIES' COATS

ONE LOT OF CLOTH COATS, made of American velour or polo cloth. Worth up to $39.00. Will go at..... **$15.00**

ONE LOT OF BURBURY COATS, very handsome garments. Worth up to $29.00. Will go at..... **$17.50**

ONE LOT OF COATS TRIMMED WITH FUR COLLARS, and some with cuffs, lined throughout and interlined. Made of American velour or duvetyne. Worth up to $39.00. Will go at..... **$24.50**

ONE LOT OF DUVETYNE CLOTH COATS, with fur collar and cuffs, silk or satin lined. Worth up to $45.00. Will go for..... **$34.50**

4 ONLY BEAUTIFUL NEW YORK SAMPLE COATS, all exclusive styles; one black, one navy and two brown. Worth up to $65.00. Will go at..... **$37.50**

LADIES' DRESSES

ONE LOT OF HOMESPUN DRESSES, our own make. Worth up to $9.00. Will go at..... **$6.49**

LADIES' SUITS

ONE LOT OF LADIES' SUITS, made of serge and tricotine. Worth up to $42.00. Will go at..... **$25.00**

ONE LOT OF LADIES' SUITS, made of serge, tricotine and broadcloth. Worth up to $47.00. Will go at..... **$27.50**

DRESSES

WOOL DRESSES AND SILK DRESSES at prices that will mean great savings to the women of Peterborough. For evening, street and afternoon wear. All on Sale at wonderfully reduced prices.

CLOTH DRESSES

Dresses up to $16.00 will go at $9.75
Dresses up to $18.00 will go at $10.75
Dresses up to $29.00 will go at $18.00

TAFFETA DRESSES

Dresses up to $23.00—will go for $12.98
Dresses up to $29.00—will go for $16.93

CANTON CREPE

Dresses up to $32.00—will go for $21.50
Dresses, up to $35.00—will go for $27.00
Dresses, up to $39.00—will go for $29.00

BLOUSES

Blouses, up to $3.50—go at $1.98
Blouses, up to $4.50—go at $2.98
Blouses, up to $6.50—go at $4.50
Blouses, up to $9.50—go at $6.50
Blouses, up to $11.00—go at $8.95

HOUSE DRESSES

Made of the very best materials. All sizes —
One Lot, up to $2.25— to go at $1.19
One Lot, up to $3.50—to go at $1.98
Silk Step-ins, up to $3.25—will go at $2.25
Camisoles, up to $1.98—will go at $1.49
Camisoles, up to $2.50—will go at $1.98
Camisoles, up to $1.25—will go at ..... .98

SKIRTS

Plain and Pleated, up to $7.00—will go for.. $3.98
Only 7 Latest Stripe Skirts, made in Homespun and Flannel, up to $12.50—for $6.98

LADIES' UNDERWEAR

Bloomers and Vests to match, up to $1.25—to go at ..... .75
Vests, sold at 75c—on sale for ..... .49
Vests, sold at $1.25—on sale for ..... .79
Silk and Cotton Vests, sold at 98c—on sale.. .59

HOSIERY

Reg. $1.39 All-Silk Black and White Hose—will go at ..... .98
Reg. $1.69 All Pure Silk Black and Brown Hose—will go at $1.25
Reg. 98c Wool Hose—will go at ..... .69
Reg. $1.25 Wool Hose—will go at ..... .79
Reg. $1.25 Heather Hose—will go at ..... .79
Reg. $1.35 Wool Hose—will go at ..... .98

ROGOW BROS., 440½ GEORGE STREET

Radio on Railroad Trains

Complete use of the radio in Canadian railroad trains is now in the offing. Tests proving that radio messages can be received inside speeding express trains without the use of outside aerial have been successful. Already many railroads are featuring radio programmes.

* * *

Hear Canada First!

* * *

In the past a man could get completely out of touch with the outside world by the mere process of getting aboard a train. From now on there will be little difference between travelling across country in a Pullman car and travelling across in a telephone receiver.

* * *

The public will now do its travelling entirely by Ear.

* * *

"Did you enjoy the beautiful trip through the Rockies?" you will asked the 'cross-country tourist. "It must have been exquisite."

"Yeah," he'll reply; "I never heard Al Jolson's voice so clear, and there was a jazz number by Salvini's Boardwalk Band that was a whiz."

* * *

"And, oh! tell me about Lake Louise! Wasn't it magnificent?"

"Best part of the trip. The French horns and 'cellos were wonderful, and there was an Indiana Blues number by Nora Bayes that was the turtle's upholstery. I never heard the Bedtime Story sound so clear."

* * * *

Of course, the advent of radio train service means more work for the train caller. He'll have to memorize a new piece:

Overseas Express for "Thais," "Humoresque," Ottawa, "O Sole Mio," "Rigoletto," Toronto, "Sweet Adeline," Winnipeg, "Old Black Joe," Sousa's Band, crop reports, Ed. Wynn monologue, "Carolina Blues," Bison City Quartette, James Whitcomb Riley readings by Mrs. Arabella Smitherkins, and points west. . . . leaves on Track No. 6 at 4.34, Eastern time. . . . All-l-l-l abo-o-ar-r-r-rd!"

* * *

After which the travelling folks will jump from the station benches, clutch their tuning forks and crystal sets, and rush aboard.

* * *

Elderly Lady: Can you tell me whether this train plays "Silver Threads Among the Gold?"

Train Caller: No, ma'am; take the W J Z local for that number.

* * *

Beautiful Young Lady: Can you show me what train to take to hear "Kiss Me Again," "Love's Sweet Song," and "I'm Crazy Over You?"

Train Caller (very embarrassed): I certainly can. Step this way, please!

* * *

Indignant Commercial Traveller: My train is two hours late again. Whatzamatah?

Station Master: It ran out of violin solos at Regina.

* * *

Wild Business Man: Say, looka here! What's the trouble with the 2.15 express?

Station Master: Three hours behind time. It had to stop at Gopher Prairie for a new crystal set.

Railroads may shortly announce the suspension of certain trains because of unfavorable static conditions.

* * *

Wreck Verdict.

"Cause of collision between Express W X Z and Local K J H: Engineer Johnny Jones was listening to 'Uncle Wiggly-Wiggly's Bedtime Stories' and did not see the train ahead. Flagman of train ahead should have gone back to protect train with red flares, but failed to do so. Find he was listening to the 'Sextette From Lucia,' and forgot all about being aboard a train. Recommend that president of two broadcasting stations be held criminally responsible for the wreck."

* * *

Travel Note: Mr. and Mrs. O. Howe Dumm, accompanied by Mr. and Mrs. A. Lott Dummer and radio sets, left today on the 12.20 for an extended railroad trip.

Let the "Clark" Kitchens help you to save work and fuel

CLARK'S
COOKED
CORNED BEEF

Clark's Cooked Corned Beef is solid meat—and not only requires no cooking, but being free from bone and gristle is actually as cheap by the pound as butcher's meat. And Clark's Cooked Corn Beef is always delicious and tender.

Convenient size tins—Sold everywhere. 4-922

W. CLARK Limited - - MONTREAL
ESTABLISHMENTS AT MONTREAL, P.Q., ST. REMI, P.Q., AND HARROW, ONT.

MEAN INDIVIDUALS MUTILATE BOOKS.

In a Class With Those Who Would Cut the Tail From Off a Cow.

At this period of the year it is seasonable to say something about our magazines and periodicals.

Christmastide is approaching rapidly and it will not be long before the publications we receive take on a brighter look and appear in all the resplendent colours of Yuletide. Clad in such raiment they usually afford a tempting mark for the vandal and the thief.

Reference has so often been made to the depredations of these singularly mean individuals that it may seem almost supererogatory to mention it again, but there is so much in it of real importance to the public at large that it is worth while now and again to draw one's bow across defective heartstrings to discover if any can be attuned to the chords of conscience.

Probably there would be a few people found to endorse the statement that the man or woman who would steal a paper or a book would pick anyone's pocket or that the individual who would cut a clipping from a magazine would hamstring a horse or cut off the tail of a cow. The lack of principle involved is exactly the same in either case and I, for one, am quite confident that if there was any artistic beauty in the tail of a cow the theft of that unornamental appendage would not be confined to the so-called lower orders.

People have been jailed for six months for cutting off a cow's tail and there is really less damage done by such an act than in mutilating a book. In the first instance one or two creatures, including the cow, are injured and in the last probably fifty or a hundred.

Our library during the last twelve months has suffered at the hands of marauders. Some have shown a certain measure of refinement in their work by kindly leaving the covers of a magazine in order to provide at least a counterfeit presentiment of the publication, whilst others not so extreme in their views of the fitness of things have taken covers and all.

It is only fair to add that destruction and theft have not been so much in evidence as in former years but they have been in evidence enough to warrant a plea for the recognition of the sanctity of library property. A magazine taken from the tables means the complete ruination of a whole year's issue for binding as well as the spoiling of a valuable work of reference.

To a certain extent the remedy for this state of affairs lies in the hands of the public. On several occasions reports have been received that persons have been noticed mutilating books or magazines but when more definite particulars are asked for the willingness to furnish them is lacking.

Well-dressed men and well-dressed women according to the information received are as great offenders as others. Perhaps the wearing of fine feathers produces a feeling which rises superior to considerations of the law of Meum and Tuum, but it would be just as well for fashionable malefactors to realize that in the scales of justice lordly sentiments such as these have little weight and that the law can be invoked just as readily to meet the exigencies of their case as of the poorest offender who enters the library.

F. M. D.

LEGISLATURE ENDORSES IMMIGRATION CHANGES

Want to Prohibit the Asiatic From Entering Canada—Must Trade Together.

VICTORIA, B.C. Nov. 22.—(Canadian Press.)—Without dissenting voice legislature yesterday approved of resolution presented by Hon. W. N. Sloan, minister of Mines, calling for an amendment to immigration act to "completely prohibit Asiatic immigration into Canada.

Hon. T. D. Pattullo minister of Lands, who closed debate, held that in passing resolution, house was showing no ill will against Oriental, but it was recognized that biologically there was great difference between white and Oriental races.

"We must trade together but I think it is sufficient to suggest that we should occupy our own spheres", said Mr. Pattullo.

FOR SPORTS WEAR.

A snappy three-piece suit has a coat of tan camel's hair and a blouse and skirt of brown and tan checked material. It is made sleeveless and worn with a white batiste blouse.

Real Good Soap

A Big Bar of Good Soap—Bright, solid soap with fine lathering and cleansing qualities for the family wash and household use.

For use in washing machines shave or slice a portion of the "SURPRISE" bar direct to the machine—It will do fine work.

148

AUTOMOBILE BUSINESS IS SETTLING DOWN TO A KNOWN BASIS TO-DAY.

After more than 25 years of development, the automobile industry has not yet settled down to a known basis.

Especially in reference to the control of motoring is this true. Laws are still being passed, problems propounded and solutions sought for the ultimate benefit of the automobile driver and pedestrian. All point to the fact that motoring, although more than a quarter century old, is still in its infancy.

Next year 43 state legislatures will meet, and every one of them will have before them some legislation relating to the automobile. Highway commissioners already are busy preparing drafts of new, or amendments to old, laws concerning this phase of motoring. At the same time, state attorneys are ready to submit legislation covering the safety and convenience of the public as it is affected by the automobile.

So far as highway legislation is concerned, there will be proposals for the passage of state laws in compliance and co-operation with the Federal aid laws. The matter of theft prevention, motor car registration, control of headlights and rear lights, automatic signals and other regulations of automobile driving are still to be threshed out. Laws on motor taxes and fees also will be perused for changes and corrections.

Uniform traffic laws are being sought throughout the union, and of the legislators in nearly every one of the legislators in nearly every one of the 43 states whose bodies meet in 1923. Grade crossing elemination is another important problem to solve.

Besides these there are the subjects of highway enforcement, snow removal and dozens of other, although less important, matters to be taken up.

SUFFERED SO FROM HEART AND NERVES LIFE WAS A BURDEN

Mrs. A. H. Lee, Beamsville, Ont. writes:—"I am delighted to let you know what I have to say regarding the good Milburn's Heart and Nerve Pills did me.

A short time ago I suffered with heart and nerve trouble, and was so bad I could not sleep, only about two hours each night. My heart was so bad I had spells when driving on the road and would faint away, and neighbors would carry me in from my wagon. I also took these spells in the night and during my daily work on the farm. My nerves were so bad I would jump out of bed, and was then compelled to walk the floor before I could settle down again, but after taking a few boxes of

MILBURN'S HEART AND NERVE PILLS

I can honestly say I am a relieved man. I now feel in the best of health, in fact, the best I've been in for three years, and can do any class of work with pleasure where before life was a burden to me."

Price 50c a box at all dealers or mailed direct on receipt of price by The T. Milburn Co., Limited, Toronto, Ont.

IF YOU ARE WELL BRED

You plan all your social entertainments carefully, particularly your dinner parties, and invite only those people who are congenial to each other. You take into consideration the size of your rooms and the amount of help you will need.

You see that your table linen is perfectly laundered, that your silver is clean and polished, and that all the food you serve is suitable, carefully prepared and attractively served.

A THOUGHT

What shall we then say to these things? If God be for us, who can be against us?—Romans 8:31.

God sleeps in the stone, dreams in the animal, wakes in the man.—Goethe.

Do Girls eat enough?

Sir Malcolm Morris, who holds a commanding place in British Medicine, has just stated that Girls do not eat enough. Light pastries, snatch meals, "teas," are insufficient to maintain really good health.

But often there is no time or inclination for a set meal—*then is the time for Bovril.* Just take it as a pleasant beverage with your light food. It takes a joint of beef to make a bottle of Bovril. Bovril contains the nourishment of the beef.

You are sure of being nourished if you take

BOVRIL

RADIO NEWS

HARTFORD, Conn.— Listeners-in on the broadcast radio concerts are assuerd freedom from interference by the amateurs of the country.

This asurance come from officials of the American Radio Relay League, the national organization composed of the amateurs who are licensed to transmit on wave lengths of about 200 meters.

Ever since wireless became popular, especially for those who wanted merely to listen in, this darwback against the development of the radio set for the novice remained. Protests came to the A. R. R. L. officials, who finally agreed to co-operate with the novices so that both classes may enjoy the facilitites of the air.

Amateurs are unlimited in the time for transmission of messages, except where special local rules are made. But since most rules concerts are broadcast between 7 and 10:30 in the evenings the A. R. L. L. has decided to advocate a quiet period among its members between these hours.

This request has been sent out to the "hams" of the country, as the amateurs are called. They apply especially to those in congested districts where amateur transmission might possibly cause interference.

"It is to be understood," explains on officer of the league, "that this action of the league is one of co-operation in giving the novice listeners the best part of the evening and in return we shall expect to be able to transmit any time outside of these hours without complaint from the novices."

CHARGE WITHDRAWN.

ESTEVAN, Sask., Nov. 23.—(Canadian Press.)—The charge of murder preferred against James Lacoste in connection with the death of Paul Matoff at Bienfait October 4, was withdrawn by the Crown when Lacoste appeared for preliminary hearing yesterday morning before Provincial Police Magistrate J. C. Martin. Application will be made it is understood, to have Lacoste bound over to appear as a witness against Lee Dilledge, of Lignite, N.D., who was committed for trial on the same charge yesterday.

CHINESE EMBROIDERY.

A youthful gown of brown crepe de chine is trimmed with white organdie, heavily embroidered in Chinese designs in brown silk. Chinese embroidery is seen on many of the smartest costumes this season.

The Secret of their Satin Jackets

You have noticed the delightful smoothness, aroma and flavor of the coating on Moir's Chocolates.

Do you know how this velvety texture is obtained.

Moir's do not buy their chocolate coatings. They make their own, importing for this purpose the highest grade cocoa beans.

The cocoa beans are first blended, roasted and enriched with added cocoa butter and then ground in powerful machinery for days at a time until the paste has the smoothness of satin and is so close in texture that the air is excluded and the flavor and delicate aroma of Moir's Chocolates almost indefinitely preserved.

That is why Moir's Chocolates are always fresh, delightfully flavored, delicate.

Take home a box to-day.

From far off Ceylon, Java and South America come direct the cocoa beans used in making Moir's Chocolates.

PURITY AND QUALITY ASSURED

MOIRS LIMITED, HALIFAX

Moir's Chocolates

MR. GEO. S. MOFFAT, 166 Adelaide St., W., Toronto, Ont.
Ontario Representative.

NOTICE

TO ALL WHO ARE INTERESTED IN

RADIO

Any who contemplate buying a Radio Set for Christmas will be wise to place their order NOW, as already we are finding it difficult to get deliveries. Immediate orders stand the best chance of being filled in time for the holiday.

J. M. GREENE MUSIC CO., LTD.
"Home of Good Music"
CHARLOTTE ST.

BIG BELLY IS NOT AN ASSET

Punch Not Paunch is What is Wanted With the Man of Today--A Busy Man.

CHICAGO, Nov. 23.—"Punch, not paunch!"

That's what too many Americans are in need of to-day before they can set their feet climbing the ladder of success, says Dr. James M. Fitzgerald, noted physician, surgeon and vocational guidance expert here.

Getting in to see Dr. Fitzgerald requires the matter of a solid week's work. For he's a busy man, but not too busy, however, to be jolly and kind to all in need of his services.

The number of folks he has set aright in their search for a definite niche in the scheme of life is legion, as attested by voluminous records of thanks and praise on file in his office.

Scores of big business executives all over the country, bank presidents, clergymen and one member of the board of directors of a great railroad system whom he rescued from the thralldom of a small clerk's pension, are among the few he has helped who owe their success to him.

How does he do it?

Simply by scientific study of the brain power areas, and the summing up of these power units, so to speak, into a single factor which determines the capabilities, talents and aptitude of any person, and his or her fitness for a particular calling.

Dr. Fitzgerald doesn't pretend to be a wizard or anything of the sort. Psychology, physiology and all the arts of the medical practicioner and other agents of science are what he calls to his command in determining who should go to the scrap pile or assume the role of leadership.

Mind and Body Co-operate.

"Delineation of human capacities is only possible after careful and exhaustive study of the physical condition, the mental abilities and the person's heredity and environment," he says.

"All of these contributions play a separate and distinct part in the success achieved by any individual.

"One of the greatest and most absurd fallacies afloat to-day, is the silly adage, 'I can do anything if I will to do it.' No such thing is possible. Our faculties are inherited, and are possible of only a certain expansion through education.

"What the person must do then is to find himself. There are too many six-cylindered stomachs and half-horsepower brains. Adjustment is needed and possibly, if the person anxious to succeed, has it in him to succeed, and develops the faculties about which he knows nothing."

Your Interests First.

Your success, explains Dr. Fitzgerald, depends on the development of your immediate interests. If that is business, for example, first attention should not be paid to sports or other irrelevant matters, when there is the business section of your newspaper to read.

"The mind grows and develops to the fullest attainments of which it is capable through what it feeds upon," he says. "In this respect it is like the body.

"No one would expect a strong psysique on a duet excluded to ice cream, cake and charlotte russe.

"Likewise, it is impossible to produce much of a mind on a mental pabulum restricted to information about crimes, banalities, chicanery, frivolity and other specious subjects.

"The mind, like a teapot, pours out what has been poured into it. Your energy goes the way you direct your attention. And with your energy goes your success."

FISHERMEN IN WANT

LONDON, Nov. 23.—(Associated Press).—The failure of the herring industry in the North Sea, during the last two years, has been due to the fact that the currents in the North Sea have changed their course says the chairman of the Scottish Fishery Board. The huge shoals of herring which once inhabited the North Sea, near the Scottish coast, have almost entirely disappeared, and with them the living of scores of fisherfolk.

Scientists are preparing a report and a chart which will explain and illustrate the changes of the currents Bottles which usually travelled south are now picked up in the Shetlands.

RUNNING BOARD LIGHT.

The small car owner may make his own high-class safety light equipment with ease. All he needs is a

Stop Laxatives

Which Only Aggravate Constipation

Nujol is a lubricant—not a medicine or laxative—so cannot gripe.

When you are constipated, not enough of Nature's lubricating liquid is produced in the bowel to keep the food waste soft and moving. Doctors prescribe Nujol because it acts like this natural lubricant and thus replaces it. Try it today.

Nujol

A LUBRICANT—NOT A LAXATIVE

Surpassing

all others in deliciousness

Laura Secord

OLD-TIME CANDIES

380 George Street

TAILORED SUITS

COPYRIGHT BY McCALL'S

It is always the strictly tailored suits that appear first in the season. Later there will be elaborate three-piece, fur-trimmed models of new and very fine fabrics with brocaded linings of gay colors.

But this early in the season all the fall suits shown are plainly cut and carefully tailored. Their lines are very simple. They are made of twill or serge or tricotine and are lined in silks of plain colors or small patterns.

The model shown for young girls is most popular. The loose box coat, the new collar and the pockets set at a slant are all likeable features.

The coat to the woman's suit is longer, slightly bloused and has a plain notched collar. Skirts to both suits are plain and longer than skirts have been recently.

RUPTURE RELIEF

Appliance Expert Coming

Rupture is not a tear but a distention of the membrane, developing into a swelling in the groin, therefore subject to retention. No need to suffer another day, correct retention with solid comfort will relieve you at once and afford lasting benefit. So says:—Thos. Y. Egan, Surgical Appliances, 1057 College Street, Toronto, who will visit Lindsay, Benson House, November 24—Peterboro, Empress Hotel, Saturday, Sunday (all day and night) 2 days only, November 25-26.

Mr. Egan's new series of anatomical "Easyfit" retentive surgical aids (as used and approved) are nature's own method. They retain like the hand, permit free circulation, allow nature to close the opening in the shortest time possibel and cost little. Prepared to measure (Men, Women children, infants) for all conditions, before and after operations. The continuous dependability of these new surgical appliances, is not a matter of chance, but the result of constant tests, ethical and scientific development and are effecting better retention than old-fashioned trusses. Mr. Egan has local Canadian testimonials for your inspection. If interested now is the time to make yourself safe and comfortable for your work, so do not fail to call and have a free demonstration of samples right here and of your own suitable style, in full confidence that it is the most efficient and best in the world for you. You will save time, money and worry in the end, as there is bright hope for you, no matter how long you have suffered from trusses. It costs you nothing to investigate the right brand for better service, viz. "Made in Canada". Note dates, tell others who you know to be interested, ask at hotel office for Mr. Egan's private sample room. Tear this out as a reminder. (Advt.)

GRAFT PUNISHABLE BY DEATH IN RUSSIA

Hundreds Have Already Been Executed By Soviet Government For Their Trickery.

MOSCOW, Nov. 23.—(Associated Press.)—A strenuous campaign against graft among state employees inaugurated some time ago by the Soviet government, has brought to trial in various parts of the country hundreds of individuals, some of whom already have been convicted and put to death for their trickery.

At Nishni Novgorod eight men accused of swindling the government in connection with the installation of an electrical plant along the Volga, were sentenced to be shot while 21 others tried simultaneously were sent to prison for various terms of years.

In connection with the collecting of the grain tax imposed by the state three men in the Moscow district, charged with making false entries by which the government was cheated of great quantities of grain, were sentenced to pay the supreme penalty, while 42 of the same group were acquitted.

Queen Mary is one of the most honored women in England, she already having 23 honorary degrees.

BOILS

Made Him Sick and Miserable

Mr. Richard Zaienzoski, McLean, Sask., writes:—"I had been suffering continuously, with boils, for three years, and during that time I tried many different remedies without any success whatever. In spite of all my efforts I was compelled to go to the hospital. This was in the Fall of the year, and right in the busiest time of the season. Upon my return home it just took about two weeks until my neck and arms were again occupied by the boils which made me feel very sick and miserable.

One day one of my friends advised me to try Burdock Blood Bitters, and after I had used less than two bottles I was very much surprised at the result.

It is now over two years since I got in touch with B.B.B., and I have had no bother with boils since. I will recommend it to all persons suffering from any defect in the blood."

B. B. B. is manufacutred only by The T. Milburn Co., Limited, Toronto, Ont.

SMART SERGE FROCK.

A smart blue serge dress, made on straight lines and with long, tight sleeves, has no trimming but a row of buttons which runs from the collar line to the hem line. These are priced in the back.

HURLBUT
TRADE MARK REGISTERED
CUSHION SOLE
Shoes for Children

FOR SALE BY R. NEILL, LIMITED

A BIRTH FUND FOR CHILDREN

A Birth Bonus to Encourage the Breeding of Brains! — Must Find a Remedy.

BERKELEY, Nov. 23.—Birth bonus to encourage the breeding of brain!

From Professor Samuel J. Holmes, national authority on eugenics and heredity, head of the zoology and biology departments of the University of California, author of "The Trend of the Race," and a dozen other works, comes this carefully considered proposal to governmental bodies and society in general.

That it is an imperative social duty to financially aid or reward parents of superior intelligence, as a means of encouraging them to bring children into the world, is not only the belief of Dr. Holmes, but of eugenists throughout the nation who are issuing warnings that brain production is falling off.

Here are some of the somewhat startling discoveries that brought from Professor Holmes his suggestion:

That groups of young college professors' wives are being forced by economic pressure to practice birth

That only about 50 per cent of college women are marrying.

That the people of inferior intelligence are having too many children and those of superior heredity too few or none at all.

That some eastern colleges have actually urged unmarried men to take teaching positions because of poor pay.

Encouraging Childlessness.

"In other words we are actually putting a premium on childlessness," declares Professor Holmes. "A group of University of California professors' wives have drawn up budgets showing that they cannot decently rear children on the money received. Many of them can scarcely dress in the fashion their positions demand. Yet these are the very people who should be producing our future intellectual classes.

"The greatest national possession is its best blood. That is what state and national governments should realize and those intellectually superior ones who bear children should be financially rewarded — not as charity or gratuity, but because it's as much of a necessary investment as anything else they spend money for and a greater investment than 90 per cent. of their others.

"It is a critical situation, and in noting its seriousness I do not speak alone but the voice of the leading eugenists and biologists echo what I say. It calls for a remedy. We cannot let it pass unnoticed unless dire consequences come.

Must Find Remedy.

"Unless something is done the best blood of the nation will be eliminated within a few generations.

"We are literally breeding out our brains."

A similar situation is seen by Prof. Louis Terman, famed psychologist of Stanford University, whose researches show that the chances for unusual children who might become great men and women are growing gradually less.

Just what the wives of professors have to cope with is outlined by groups of University of California women.

Eight of these wives have compiled budgets, based on reports of many others. They include Mrs. Doorthy Hart Bruce, wife of Prof. Harold Bruce, of the English Department; Mrs. G. P. Adams, Mrs. C. H. Bell, Mrs. E. C. Tolman and others who have married men important in college life.

Their conclusion is:

"The only economy which in time enables us to live on our salaries is to have no babies."

Strict Economy Needed.

The report continues: "One college couple, with a baby, cooks, eats and sleeps in the same room. One faculty woman has worn the same winter hat for seven years. Two have worn the same cape for 11 years. A woman with a child of 12 is still wearing her wedding trousseau. Wives of professors are doing all their own washing and that of their children. Many cannot afford the books they need for research and entertainment. Many have to use substitutes for butter; others cannot afford eggs for months at a time when prices are high."

"And yet," sums up Professor Holmes, "we hear of the government and state carrying on campaigns for better babies. We get neither quantity nor quality.

"This sort of propaganda has been carried much too far, for while the people that should be having families are refusing to do so, those who shouldn't have are swamping the country with their offspring.

"We are threatened with breeding out our brains."

The Tea Supreme !!

LUXURA

TEA

Be Sure You Say "LUXURA"
Sold in Sealed Packages Only.

Bank Clearings

Clearings week ending Nov. 23, 1922 $767,226.
Same week last month, $675,526.
Same week last year, $744,423.
Same week two years ago $999,0.9.

KENNEDY RECOVERED.

MONTREAL, Nov. 23.— (Canadian Press.)—Hon. W. C. Kennedy, Minister of Railways, who has been a patient in the Royal Victoria Hospital here for several months, undergoing two severe operations, left Montreal last night for Windsor, Ontario. It is understood that Mr. Kennedy is much improved in health and that he will spend a few weeks in the south before resuming his duties at Ottawa.

WHAT OF THE CITIES OF THE FUTURE AGE?

Will the cities of the future become mere industrial centres surrounded by suburbs of homes?

This is a possibility which is made the more apparent by the inuence the automobile is having on city and country life.

A recent survey by the American Automobile Chamber of Commerce, in 60 large cities throughout the country, shows that 135,000 automobile owners drive to these cities daily from surrounding towns. By the same ratio, it is estimated, 500,000 automobile owners have been living beyond the boundaries of the city in which they do their business.

Bureau of Census officials at Washington say the tendency nowadays is for cities to expand in area, rather than increase their population within former boundaries.

It is all a result of quick and easy transportation, say automobile authorities.

THE SCIENTIFICALLY BUILT WATCH

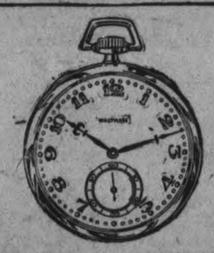

Waltham No. 1420 Colonial Series
Cat. No. 235. Raised gold figure dial
Price $55.00

A Permanent Value

WE hear a lot today about values. That is worth so much. This is now priced at so much. But everywhere the element of fluctuation.

Here is a man's watch that will never fluctuate in value. The longer you wear it the more you will value it. And the older it grows the more it will tell you why the Waltham "movement" is so honored and esteemed all over the world.

This No. 235 Colonial Series No. 1420 Watch is a timepiece to be proud of. It is a "classic" in good looks—and the raised figured dial is an additional attraction.

Priced at $55.00. Your jeweler will tell you what a *real* watch value it is. Ask him to show it to you. He *knows* Waltham Watches.

Write for a valuable booklet that is a liberal "Watch" education Sent free upon request. The Waltham Watch Co., Limited Montreal, Canada

WALTHAM

THE WORLD'S WATCH OVER TIME

A CANADIAN INDUSTRY

Makers of the famous Waltham air-friction quality Speedometers and Automobile Time-pieces used on the world's leading cars

GIFTS THAT LAST

Full Line of Waltham Watches Always in Stock at Warne Bros., Jewelers, 349 George St.

DOMINION STORES, LTD.

LARGEST RETAIL GROCERS OF CANADA
160 SIMCOE STREET

MINCEMEAT PER LB.	19c	LEMONS DOZEN	39c
WETHEY'S MINCEMEAT, PACKAGE	17c	PRUNES 2 LB. FOR	29c
RAISINS, SEEDLESS OR SEEDED, LB.	16c	WAGSTAFFE'S PEELS — LEMON OR ORANGE, PER LB.	35c
VALENCIA FRUIT CAKE, LB.	21c	CITRON PER LB.	55c
DUNDEE FRUIT CAKE, LB.	29c	COOKING FIGS 2 LBS. FOR	25c
SHELLED ALMONDS PER LB.	55c	DRIED PEACHES PER LB.	25c
RITE GOOD MALT EXTRACT	87c and $1.55	DRIED APRICOTS PER LB.	35c
BRAZIL NUTS, LB.	19c	AYLMER BRAND CORN, 2 TINS	25c
WALNUTS, LB.	25c	PEAS PER TIN	15c
ALMONDS, LB.	25c		
ORANGES DOZEN	49c	COOKING ONIONS, 10 LBS. FOR	21c

SPECIAL — 15 Bars of Comfort and 2 Pearl White Soaps, for $1.00

Our Yearly Winter Sale of Hosiery

WOMEN'S MEN'S CHILDREN'S

Over Eight Thousand Pairs Collected by Our Hosiery Buyers for This Great EIGHT DAY HOSIERY EVENT!

Buy your own requirements and those of your family.
On every pair the saving is decisive and the values extraordinary.
Eight Business Days Only---Friday, November 24th, to Saturday, December 2nd
New Hosiery Circle, Street Floor, for Women's and Children's
Men's Shop, Street Floor, for Men's Hose

Children's Ribbed Cashmere Hose, 49c

FACTORY "SECONDS" AND "OVERMAKES"
"Crown" and "Penman" Brands and all fine wool ribbed cashmeres. Some are imperfect, but so slight are the imperfections that they are hardly worth mentioning. All sizes in the lot from 5 to 10, but not all sizes in each color. Cream, Brown, and Black (latter in small sizes).

Boys', Girls' and Women's Black Worsted Wool Hose

Heavy Stockings for cold winter days. You'll have to feel them to know their good qualities and wear them to know what satisfaction they give. If purchased in the regular way the large sizes would retail for at least 79c pair.

SIZES 6 TO 7½, 43c PAIR.
SIZES 8 TO 10, 59c PAIR.

About Two Hundred Pairs "Substandards" Women's Silk and Wool Hose, 2 Prs. $2.65

Truly, remarkable value for these excellent quality Silk and Wool Stockings. An especially heavy weight and obtainable in Oxford grey, brown, camel, bronze and marine blue. First buyers will find every size 8½ to 10, but not every size in each color. Come early.
CALLED "SUBSTANDARDS," B UT REALLY GOOD "FIRSTS."

$1.38 PER PAIR

Girls' Heather Ribbed Hose, $1.19 Pair

"London Lady" Brown Heather Ribbed Hose and pure wool throughout. Especially smart for girls. Wide ribbed. Sizes 8½ to 10.

Boys' or Girls' Wide Ribbed Heather Hose, 69c Pr., 3 Prs. $1.95

All-Wool Worsted Hose that are ideal for boys and girls who wear sizes 7 to 10. Pleasing brown heather mixtures with wide ribbing.

Women's Pure-Wool $1.75 Heather Clocked Hose, $1.18 Pair

Manufacturer's Seconds

The same lovely All-Wool Heather Hose we sell every day at $1.75. The slight imperfections that have made them seconds have been repaired, and in most cases are unnoticeable. Sizes 9, 9½ and 10. Choice of three heather shades and camel.

Women's $1.25 Black Cashmere Hose, 97c Pair 2 Pairs $1.85

Good weight, but soft and fine. Made with three-ply heels, toes and soles. Every thread pure wool. Sizes 8½ to 10.

$1.25 Black Ribbed Cashmere Hose, 97c Pair 2 Pairs $1.85

"Crown" Brand Hosiery of British make. Two-in-one ribbed wool cashmere. An especially popular cold weather Stocking and suitable for boys or girls. Sizes for first buyers 9, 9½ and 10.

WOMEN'S PENMAN-MADE

Black Cashmere Hose, 59c Pair, 3 Pairs $1.70

Fashioned to fit without seams and worthy of a higher price. Pure black and excellent in every respect. Sizes 9, 9½ and 10.

Again Our Hosiery Section Is Enlarged

Continually increasing hosiery business has again made it necessary to enlarge our hosiery section. You will now find an entire circle on the street floor, showing and selling hosiery exclusively.

The Gressman Co. Ltd.

Men's Pure-Wool Worsted Socks, Black or Heathers, 49c Pair, 3 Pairs $1.40

Pure wool, wide ribbing and worsted finish. Choice of brown, bronze and green heather mixtures, besides plain black. Sizes 10, 10½ and 11. Worth buying in six and twelve-pair lots.
MEN'S SHOP.

Men's Boyd-Caldwell 50c Heavy Ribbed Wool Hose, 39c Pair, 3 Pairs $1.10

Boyd-Caldwell Heavy Wool Socks of extra quality and very fine value at this price. Choice of grey or light or dark heather mixtures.
MEN'S SHOP.

Women's All-Wool Wide-Ribbed English Sport Hose 99c Pair

These new English Sport Hose arrived just this week. First buyers will find a color range of coating, beaver, fawn and grey. All sizes in the lot.

Women's $1.25 Wool-Ribbed Sport Hose, 88c Pair

An excellent value in "Knitwell" Stockings with fine but wide ribbing; seamless, full-fashioned and widened tops. Choice of camel or grey and sizes 8½ to 10. One of this season's most popular Stockings.

Women's Pure-Wool Cashmere Hose—Beaver, Heathers and Fawn—$1.13 Pair, 2 Pairs $2.20

An especially fine quality pure wool cashmere. Perfectly fashioned without seams. Three of the season's smartest colors. Sizes 8½ to 10.

The GRESSMAN Company Limited
STORE OPENS 9 A.M. STORE CLOSES 5.30 P.M.

The Great Sale of Gloves Continues —Womens —Men's —Children's

Women's $1.50 Ribbed Top Pure Thread Silk Hose, $1.19 Pair

These Stockings are considered to be the best $1.50 value Silk Hose on the market. "Monarch-Knit," splendid weight, pure thread silk with mercerized lisle ribbed tops. The colors are black, white and brown. Also some odd $2 qualities in greys and taupes.

IN MILLBROOK AND DISTRICT

Millbrook Lodge Participated in Degree Work--Special Services -- Personal Mention.

MILLBROOK, Nov. 23.—By special invitation of "Golden Link" Rebekah Lodge, No. 81, the degree team of "Golden Sheaf" Lodge, No. 176, Millbrook, motored to Peterborough on Tuesday evening and conferred the degree on five candidates, Mr. and Mrs. Spry, Mrs. Lang, Misses Ethel Reynolds and Lottie Wedlock, initiating them into members in the local Lodge. The Noble Grand, Sister Brailey, occupied the chair, and a large number of members and visitors were in attendance. Following the initiation the election of officers for 1923 took place, those serving during this year having apparently given such good satisfaction that they were returned to their respective chairs by acclamation with the exception of the Vice-Grand, Sister Edith Fry, who was promoted to the Noble Grand's chair in lieu of Sister Brailey, who now becomes the Junior Past Grand of the Lodge. The other officers-elect are: Vice-Grand, Sister May Caird; Recording Secretary, Sister E. Hartley; Financial Secretary, Sister Ethel Armstrong; Treasurer, Dollie Brotherson; the remaining officers are appointed by the Noble Grand, and installation does not take place until after the New Year. Brief addresses were delivered by District Deputy President, Sister Bertha Hamilton, and Brothers G. S. Gervan, Colonel Miller, and P. I. Bentley, and, on motion, a hearty vote of thanks was tendered to the visiting degree team for their services. After the closing of the Lodge a dainty but substantial banquet was served in the dining-hall, the tables being tastefully decorated with the Rebekah colors, and the waitresses wearing either pink or green caps, with the emblematic three links, and tea-aprons to match; fully two hundred and fifty guests sat down to enjoy the good things provided.

Those going from Millbrook included: Mr. and Mrs. W. E. Ball, Mr. and Mrs. H. A. Fallis, Rev. G. S. and Mrs. Gervan, Mr. and Mrs. R. O. Larmer, Mr. and Mrs. H. Ball, Mr. and Mrs. A. Fallis, Mr. and Mrs. T. H. Bradley, Mr. and Mrs. W. Thorne, Mr. and Mrs. P. I. Bentley, Mrs. J. A. Vance, Mr. and Mrs. B. R. Raper, Mrs. A. J. Henderson, Miss May Hales, Mrs. R. Howden, Mrs. W. G. Rowland, Mrs. T. Harkness, Miss Gertrude Harkness, Miss M. Pitt, Miss May Byam, Miss E. Hutchison, Mrs. Jas. Bingham, Mrs. H. Armstrong, Mrs. J. W. Hamilton, Miss Irene Francey, Miss Edna Lowery, Messrs. J. Yake, V. Hunter, W. Wragg, E. Morden.

Miss Emma Krieger returned home on Wednesday after a pleasant four weeks' visit with Mr. and Mrs. G. McCartney, Peterborough.

Rev. R. M. Paterson of Fraserville, is to be one of the speakers on work with 'teen age boys at the Young Peoples' Societies' convention which will be held in the Queen street Methodist church, Lindsay, on Wednesday, November 29th. There will be two sessions, one at 2 p.m. and the other at 7.30, and Rev. Frank Langford of Toronto, is to deliver an address both afternoon and evening.

Mrs. I. E. Needham, who has been the guest of Rev. A. L. and Mrs. Brown, of Lindsay, for the past week, returned home on Wednesday.

The many friends of Mrs. Percy Elgar will regret to learn that she is seriously ill with typhoid fever. Mr. and Mrs. W. Wilkinson have spent some time with their daughter recently, a slight improvement in whose condition was noted on Monday.

Messrs. L. Henderson, R. J. McKnight and Reg Fallis are amongst those from this vicinity who are attending the Winter Fair in Toronto this week.

Mrs. William Bateson, and two children, of Campbellford, are guests of her parents, Mr. and Mrs. E. Rauer, this week, and are also visiting other friends in town.

Misses Mary and Annie Kells were visitors to Peterborough on Wednesday.

The funeral of the late John C. Richards, who passed away suddenly in his 54th year on Tuesday, November 21st, will take place from the residence of his brother, C. W. Richards, November 23rd at 2.30 p.m. Service at the house at 2 o'clock. Interment at Gardiner's cemetery.

The anniversary services of Grace Presbyterian church will be held on Sunday, December 3rd, when Rev. J. P. Jull of Lakefield, will preach morning and evening. Special music is being prepared by the choir, and Mr. E. C. Hansman, of Port Hope, will sing at both services. A liberal thank offering is being asked for by the Board of Management, of which Mr. T. A. Kelly is chairman.

Rheumatism! try Sloan's

It kills pain! by breaking up congestion

Most aches of rheumatism arise from congestion. Apply Sloan's. Don't rub. It penetrates to the sore spot, starting the blood circulating. This reduces painful congestion—the inflammation vanishes.

Try Sloan's on sprained, bruised muscles, on aching backs and neuralgia. Try it on that "cold in the chest."

Made in Canada

Sloan's Liniment-kills pain!

CAMPBELLFORD AND DISTRICT

Mrs. James Borland is Dead--Testing the Water Supply in Town--News of Interest.

CAMPBELLFORD. Nov 23.—There passed away on Tuesday at her residence Seymour township about a mile west of town, Mrs. James Borland, formerly Martha Pashley, at the age of 63 years and seven months. The deceased who had not been in good health for some time was a woman of refined manner and excellent Christian character, and one who enjoyed a large circle of friends and acquaintances who regret her demise. Before coming to Seymour, some fourteen years ago the deceased resided for a time in Dummer township near Hall's Glen. The late Mrs. Borland, is survived by her sorrowing husband and a daughter, Miss Beatrice at home, also a sister, Mrs. James Atwell of town.

The funeral takes place this afternoon from her late residence conducted by C. F. McIntosh, pastor of St. Andrew's Church, of which church the deceased was a faithful member and the remains will be laid to rest in Mount Pleasant Cemetery The family have the sympathy of all in their irreparable loss

Testing Water

The Provincial Board of Health, have a staff of three young men in town, obtaining samples of water in all wells in town, to be sent to Toronto for analysis. These samples will be reported upon in about two weeks. They are also obtaining a general lay-out of the existing sewers and drains etc., in town. This method of testing the water supply of other municipalities has been carried out in a similar manner and should be appreciated by all householders, who realize the importance of a good supply of pure Adam's ale.

Mission Circle

The young Ladies Mission Circle of St. Andrews Church will present a humorous little play 'Our aunt from California" on Thursday evening November 30th in the school room. This interesting little play has a caste of seven, who are spending much time preparing this play. There will also be other interesting numbers on the programme and a pleasant evening awaits all who attend.

A Good Sale

The sale of live stock and implements etc., of A. Rowe took place on Tuesday at his residence near Healey Falls and was largely attended. Dr. G. A. Hay acted as auctioner and Messrs. Thomas Rowe and Charles Bedford, clerks. The cattle, horses, etc, all commanded good prices and netted their owner a goodly sum. Mr. Rowe is leaving the homestead on which he was born and with his family is taking up his residence on Tice, on the property recently purchased from Mr. T. J. Horkins.

School Notes

The pupils of the High School are preparing for their commencement exercises and also intend putting on the play "Macbeth" about the 2nd week in December when the Field Day Cups, Road Race Cup and graduation diplomas will be given out. The exact date will be announced later.

Personal Mention.

Mr. and Mrs. W. A. Diamond have returned to town after a very pleasant motor trip spent visiting relatives in Port Perry.

Mr. and Mrs. W. Free, with Mr. and Mrs. Carscadden motored over from Lindsay on Sunday and were the guests of Mr. and Mrs. Thomas Free.

Mrs. E. Williams and Mrs. Thomas Free motored out to Trent Bridge on Tuesday and visited Mrs. J. W. Moir.

Married: In Campbellford on Wednesday afternoon, by the Rev. C. F. McIntosh, M.A., B.D., at the manse, Miss Thressa McKenzie, daughter of Mr. and Mrs. Peter B. McKenzie of Seymour East to Albert Russell, formerly of Scotland.

Messrs. Scott and Kent, the busy drovers, had a large shipment of 116 hogs on Tuesday.

Messrs. V. Fiske and Cowain of Peterboro, were in town on Wednesday on business.

Friends of Mr. George Wright of Seymour East, will regret to learn that he was removed to the Belleville hospital yesterday suffering from appendicitis, and where he will be operated upon.

Mr. Boyd Robertson, who has been engaged as electrician at the hydro, left on Tuesday for Guelph where he will resume his duties. B. R. will be missed by his many friends in Campbellford.

Friends of Mrs. Frank Labrash of Front street, who has been seriously ill, will be glad to hear that she is now much better.

Major James A. Belford of Codrington, was a visitor in town on Wednesday.

David Owen the well known hardware man, has been appointed travelling agent for the International Stock Food Co. for Campbellford and vicinity, and will assume his duties about November 27th.

Tom Hall has returned from Toronto where he has been enjoying a motor trip with his new Sedan.

Mr. H. E. Brown wishes to announce to the people of Campbellford that he is prepared to take orders for dyeing, cleaning and pressing at his store on Tice street (Gordon's old stand(. Goods called for and delivered promptly. All work absolutely guaranteed. 'Phone 258 and driver will call. A trial solicited. 6d-124-6713.

Murine for Your Eyes Night and Morning. Have Clean, Healthy Eyes. If they Tire, Itch, Smart or Burn, if Sore, Irritated, Inflamed or Granulated, use Murine often. Soothes. Relieves. Safe for Infant or Adult. At all Druggists. Write for Free Eye Book. Murine Eye Remedy Co., Chicago

RANEY INDIGNANT AT THE TELEGRAM

Denies Story That He Received $100 Out of Northern Ontario Relief Fund.

TORONTO, Nov. 23.—(Canadian Press). — Attorney-General Raney last night issued an indignant denial to two news items appearing in the Evening Telegram, one alleging that Mr. Raney had received one hundred dollars out of the Northern Ontario Relief Fund, and the other stating that he had "called off" the Hotels' Committee of the Legislature because it was being used to propagate beer and wine sentiment.

NEED MORE MONEY TO HELP FIRE SUFFERERS.

OTTAWA, Nov. 23.—(Canadian Press). — Between six hundred thousand and seven hundred thousand dollars will be needed in the north country to help the people who suffered in the recent conflagration through the winter," stated Cecil Bethune, first vice-president of the Ottawa Board of Trade, who a few days ago visited the devastated area.

To Stop a Cold in One Day

Take

Laxative Bromo Quinine tablets

Be sure you get BROMO

The box bears this signature

E. W. Grove

Price 30c.

Made in Canada

BLAMES U.S. FOR EUROPE'S TROUBLE

Georges Clemenceau Declares That America Left France in Lurch After War.

NEW YORK, Nov. 23.—(Canadian Press).—Georges Clemenceau yesterday placed on the United States the blame for all the unrest in which Europe now seeths. Speaking before the Chamber of Commerce of the State of New York, the aged French statesman declared that America had left France in the lurch after the war.

"It was a great mistake to leave without any proposal for an adjustment of matters," he said. "It was the greatest mistake and the source of all the evil that is taking place in Europe now."

OUGH! ACHING JOINTS, RUB RMAHEUTIC PAIN

St. Jacobs Oil stops any pain, and rheumatism is pain only.

Not one case in fifty requires internal treatment. Stop drugging! Rub soothing, penetrating St. Jacobs Oil right into your sore, stiff, aching joints, and relief comes instantly. St. Jacobs Oil is a harmless rheumatism liniment, which never disappoints, and cannot burn the skin.

Limber up! Quit complaining! Get a small trial bottle of old, honest St. Jacobs Oil at any drug store, and in just a moment you'll be free from rheumatic pain, soreness and stiffness. Don't suffer! Relief awaits you. St. Jacobs Oil is just as good for sciatica, neuralgia, lumbago, backache, sprains.

ELECT SUCCESSOR TO CZAR'S THRONE

Russian Monarchists take Extraordinary Action in Paris at Secret Session

PARIS, Nov. 23.— (Canadian Press.)— The Supreme Council of Russian Monarchists, representing all that is left of that movement in favor of a return to Czardom in Russia, has just completed a five-day secret session in Paris, during which Grand Duke Nicholas, former commander-in-chief of the Russian army, was elected successor to the throne of the late Czar.

Carpets which are made on a paper mesh foundation, but which will stand neither beating nor much wear, are being manufactured in Germany.

Noon Briefs From Wires

EDMONTON, Nov. 23. — (Special.)—Thief steals pair of shoes, returns to the store, and demands refund when they don't fit.

OPPOSES CRERAR'S ELECTION.

CALGARY, Nov. 23.—(Special.)—Section of grain growers opposes election of Crerar as president.

WARNS AGAINST POLICY.

CALGARY, Nov. 23.—(Special.)—Wood warns U.F.A. against the policy of the Eastern Progressives and speaks of world-wide democratic principles of the organization.

MAKE ANOTHER MARCH.

LONDON, Nov. 23.—(Special.)—Unemployed mobilize for another march on Downing street.

FREE STATE DEBATE.

LONDON, Nov. 23.—(Special.)—King George opens Parliament and the debate on the Irish Free State bill is to sart at once.

COMPLICATES MYSTERY.

SOMERVILLE, N.J., Nov. 23.—(Special.)—Testimony of another alleged eye-witness before the Grand Jury complicates the Hall-Mills murder mystery.

REV. DAVID WILLS DEAD.

NEW YORK, Nov. 23.— (Canadian Press.) — Rev. David Wills, aged 62, President of the Presbyterian Synod of America, died last night of injuries received when struck by a taxi cab.

WELL-KNOWN ENGINEER FOUND DEAD IN ROOM.

OTTAWA, Nov. 23.—(Canadian Press).—S. S. Aikins, 53, inventor and fuel engineer, of this city, was found dead in a room in a local hotel yesterday. A one-pound bottle of cyanide was discovered in a drawer of the dressing table, and a glass containing cyanide crystals was found near the bed.

SAGE TEA BEAUTIFIES AND DARKENS HAIR

You can turn gray, faded hair, beautifully dark and lustrous almost over night if you will get a bottle of "Wyeth's Sage and Sulphur Compound" at any drug store. Millions of bottles of this famous Sage Tea Recipe, improved by the addition of other ingredients, are sold annually, says a well known druggist here because it darkens the hair so naturally and evenly that no one can tell it has been applied.

Those whose hair is turning gray or becoming faded have a surprise awaiting them, because after one or two applications the gray hair vanishes and your locks become luxuriantly dark and beautiful.

This is the age of youth. Gray-haired, unattractive folks are not wanted around, so get busy with Wyeth's Sage and Sulphur Compound to-night and you will be delighted with your dark, handsome hair and your youthful appearance within a few days.

OTTAWA MEN WILL REMOVE THEIR HATS.

OTTAWA, Ont., November 23. — Canadian Press. — The views expressed by Mayor Kohler of Cleveland, that men should not remove their hats in elevators when ladies enter, because such a practice only jams up the space in the car, and prevents people getting in and out of the elevators, are not unanimously accepted in Ottawa, judging by interviews with well known citizens. Their opinions agree that the time-honored practice by gentlemen of doffing hats should continue out of respect and deference to the gentler sex but they would leave such a matter to the discretion of the gentleman.

Mothers! Here's Something Different in a Cough Remedy!

—Yet it is an old and proven preparation—Invaluable in cases of Coughs, Colds, Asthma, Sore Throat, Croup in children, etc. So pleasant that children actually beg for it. A safe, quick remedy that cannot disturb the most delicate stomach. Brings instant relief.

Mintine COUGH REMEDY Established 1889

50c a bottle at all Druggists

Sales Agents: Harold F. Ritchie & Co., Ltd. 10-18 McCaul St., Toronto.

MINTINE COMPANY, LIMITED Toronto, Can.

Only requires turning twice a year.

J. C. Turnbull Co., Ltd.
Sole Agents for Peterboro

Financial News and Views

Canadian Stock Exchange and Mines | New York Stock Exchange and Curb Prices

To-day's Quotations and Opinions and Reviews of the Markets

(Quotations supplied The Examiner by Nelson & Martyn. Stock Brokers).

NEW YORK STOCKS.

	High	Low	2.30p.m
Amer. Can.	73¾	72⅛	73¼
Anaconda	46¾	45¼	46¼
Ches. & Ohio	65⅝	64⅜	64¾
C. P. R.	140½	130½	140¼
Amer. Loco.	120⅝	119½	120⅝
Bald. Loco.	122¼	120¼	122¾
Studebaker	123½	122	123¾
Erie	11⅜	11	11⅜
B. & O.	41¼	40¼	41⅛
Beth. Steel	65¾	63½	64
B. R. T.	13⅝	13⅛	13⅜
Mex. Seaboard	15⅝	15⅛	15⅜
Nor. Pacific	76⅜	74¾	75
Mex. Pet.	206	203	206
Pan-Amer. Oil	81⅞	79½	81
Reading	75¾	74¾	75¼
South. Pacific	89⅛	87¾	88¼
South. Rail.	21½	21⅛	21¼
N. Y. Central	91¾	89¾	90¼
Rock Island	32¾	31⅝	32¾
Gen. Motors	14⅝	14⅛	14⅜
Davison Chem.	26⅛	25½	26½
Cosden Oil	46	45⅝	46
Int. Paper	49⅛	48	48¾
Royal Dutch	53	53	53
Rubber	48¼	47⅛	47⅛
U. S. Steel	103⅜	102⅛	103⅛
Int. Nickel	13⅞	13⅝	13⅝
Lack. Steel	77	77	77
Crucible Steel	63¼	62⅛	63½
Midvale	31¼	30½	31
Repub. Steel	47¼	46¼	46½
Gulf State Steel	73¼	72½	72½
Vanadium Steel	32	31½	31¾
Transcon. Oil	11⅛	11⅛	11⅛
Gen. Asphalt	40	38½	40
Keystone Tire	6⅛	6⅛	6½
Mack Truck	52⅛	52⅛	52½
Atchison	100	99	99
Allied Chem.	71	69½	71
Atlantic Gulf	23⅛	21	21
Allis-Chalmers	42⅛	41	41½
A. I. C.	27⅛	25¾	25¾
Amer. Sum. Tob.	27½	26¾	26¾
Amer. Smelters	52⅛	49¾	49¾
Amer. Tel. & Tel.	122¾	122⅛	122⅛
At. Coast Line	110½	108¾	108¾
Columbus Gas	102¾	102	102¾
Chile Copper	26¼	26⅛	26⅛
Chandler	60⅜	60	60⅜
Cen. Leather	34¾	33¾	34
Cuba Can. Sugar	13⅝	12⅝	12⅝
Contiental Can.	102¾	99⅝	101⅜
Calif. Pet.	47½	46¾	46¾
Corn Products	129¼	126	129¼
Cuba Am. Sugar	22½	22¼	22½
Delaware	121	120½	120½
Dome Mines	41⅝	41	41
Famous Players.	90½	88⅞	90⅜
Cons. Gas	125½	124	125
Great Nor. Ore	30½	30¼	30½
Houston Oil	64¾	63¾	63¾
Indus. Alcohol	63¼	62	62¾
Stand. Oil Ind.	115½	115½	115½
International Pet.	21⅜	21⅜	21⅜
Coca Cola	75¾	74½	75
KellySring. Tire.	40¾	40	40¾
Lehigh Valley	62	61¼	61⅞
Marine Pfd.	48¾	47⅝	47⅝
Miss. Pac. C.	16⅝	15⅜	16⅜
Miss. Pac. Pfd.	42¾	42¼	42¾
Middle States Oil	11½	11⅜	11⅜
McIntyre P. Mines	16¾	16¼	16¾
Mutual Oil	11⅜	11⅜	11⅜
North Amer. Co.	87⅞	87⅜	87⅞
N. Y. & N. H.	21	20½	20⅝
North-West R.R.	83½	83	83
Pennsylvania	46½	46	46½
Pacific Oil	44¼	42½	43⅛
Retail Stores	70¾	70¾	70¾
Amer. Sugar	70½	69¾	70½
Sinclair Oil	34⅛	31	31⅛
Sears-Roebuck	81¾	80¾	80¾
Stand. Oil N.J.	196¼	195	196¼
St. Paul C.	25⅞	25⅛	23⅞
St. Paul Pfd.	38⅛	36¾	36¾
Sub. Boat Corp.	8¾	8¼	8¼
Texas Oil	46	45¾	45⅞
Texas Pacific	19½	19¼	19¼
Union Oil	15⅛	14⅝	14⅝
Union Pacific	140¾	139⅛	139¾
Utah Copper Co.	61	61	61
Westinghouse	58⅜	57¼	57¾
Amer. Woollens	92¾	92¼	92¼

Total Sales—993,900.

CANADIAN STOCKS.

	High	Low	2.30p.m
Brazilian	43½	43¼	43¾
Brompton	34	34	34
B. E. Steel	28	27¾	27¾
Bell Tel.	111¾	111½	111½
Rights	1.60	1.60	1.60
Dom. Canners	132½	132½	132½
Breweries	51½	51½	51½
Can. Steam. C.	20	19½	19½
Can. Steam. Pfd.	56¾	56¼	56¼
Cement	75¾	75½	75½
Smelters	28¾	28¾	28¾
Montreal Power	99	98½	98½
Span. River C.	90	90	90
Span. River Pfd.	99	99	99
Abitibi	62½	62¼	63
Asbestos	67	66¼	66⅜
Cottons	116	116	116
Car	63	63	63
Bank Montreal	229½	220½	229½
Royal Bank	200½	200½	200½
Molson's Bank	160	160	160
Laurentide	91	91	91

MINES.

	Bid	Asked
Atlas	18	18½
Argo	50	55
Apex	3	3¼
Baldwin	5	5¾
Buckingham	—	24
Clifton	44	46
Boston Creek	19	19½
Dome Mines	4125	4200
Gold Reef	2¼	2½
Hattie	25	28
Hollinger	1150	1160
C. Hughes	6½	7
Hunton	9¼	9½
Keora	9½	10
Kirk. Lake	43	45
Lake Shore	286	289
Dom. Kirkland	4	5
McIntyre	1700	1715
Moneta	11½	12
New Ray	24½	25
Davidson	18	19
Goldale	38	40
Porc. Crown	21	22
P. Tisdale	2	3
Preston	9	9¼
Schumacher	43	45
Teck Hughes	89¼	90
T. Krist	3	4
West Dome Cons.	15	16
Wasapika	11	11½
Wright Hargraves	300	315
Beaver	31	33
Castle Treth.	24	24½
Coniagas	190	200
Crown Reserve	26½	27
Great Northern	1	2
La Rose	22½	23
McKinley	23	24
Mining Corpn.	—	100
Nipissing	578	585
Ophir	1¼	2
Pete Lake	12¾	13
Temisk	32	33
Trethewey	3	4¼

CHICAGO GRAIN.

WHEAT.

	High	Low	Close
July	108½	107⅝	107⅝
May	117¼	116⅜	116¼
Dec.	118⅝	117½	117⅝

CORN.

July	69¾	69¼	69⅝
May	70½	69⅞	70⅛
Dec.	71	70⅛	70¼

FOREIGN EXCHANGE.

Sterling—4.40¼.
Marks—.01 9-16.
Francs—7.13.
Lires—4.68½.

Call Money—4½ per cent.

(By Stuart P. West)

NEW YORK, November 23 (Special to The Examiner). — Again to-day the movement on the stock exchange had very little reference to th outside news. It was a market like that in the closing half of October and in the week succeeding election day, where for one reason or another a lot of forced liquidation was going on, where banking support was poor and where short sellers were aggressively pushing their advantage.

It was the obvious thing to say that the weakness in the railway stocks and bonds reflected apprehension lest Congress amend the Transportation Act to the serious detriment of the carriers. Likewise there were some who professed to see in the decline a forecast of less favourable conditions in the business world in the course of 1923. But these were not the real explanations for the downward movement.

The main trouble dates back to the spring and summer when the pools and individual speculators loaded themselves up with more stocks than the authorities were willing that they should carry. Pressure to reduce Wall Street loans has been two-fold. It has come on the one hand from the banks and on the other hand from the stock exchange, which, following out its new policy of supervision, has insisted that its members keep their financial conditions sound.

The result in the market of the last month has been a liquidating movement carried on gradually but persistently, entirely regardless of the facts of the business situation which for the most part are favourable, and then only on one object, namely, to cut down bank loans heavily and to set the speculative house in order.

Undoubtedly the fall in railway securities, many of these stocks to-day were off 10 to 15 points from their season's high, has been aggravated by the election results, indicating a growth of radical feeling and much more support for a programme of hostile railway legislature. How much real selling has been due to uneasiness on this score is open to question, but there is no doubt that it has deterred many intending buyers, and in this way has helped along the decline. On the other hand there is no connection between the drop in the general run of industrial stocks, ad the facts relating either to present earnings or to the prospects for next year.

The steel shares, for instance, were as weak as anything to-day in full knowledge that the steel plants are operating at nearly 90 per cent. of the highest in two years.

MARKET NEWS

NEW YORK, Nov. 23.—U.S Rubber for six months ended June 30, 1922 shows net profit $3,052,918 after taxes equal to thirty five cents a share on common.

Regular Texas Pacific Coal and Oil dividend 25 cents payable January 2, stock Dec. 9.

Anaconda-Chile merger rumor denied.

Loft-United Retail Candy merger off.

Northern Pacific nine months ended Sept. 30, 1922 shows net income $4,700,825 after taxes etc., equal to $1.90 a share on common

Bank of England rate unchanged at three per cent.

Freight car shortage on Nov. 8 was 174,488 cars decrease 4,741 from previous week.

U. S. Exports in October $372,000,000 largest since March 1921 when total $362,000,000.

House to vote on subsidy bill November 29 administration block effort of democrats to filibuster.

National Lead directors meet to-day to act on common dividend.

I. Ogden Armour in New York, to confer with bankers on proposed merger of Armour and Morris.

Railway clerks, freight handlers express and station employees to ask labor board for 18 per cent wage increase.

Car loadings for week ended Nov. 11 totalled 953,009 decrease 40,918 from previous week, but increase 119,132 over same week 1921 and 26,323 over same week 1920.

America Leads in Home Comforts

The average American home has more comforts and conveniences than the palaces of Europe. Home for home, the American household has a well-kept look, an atmosphere of prosperity and contentment you cannot find in the homes of any other country in the world.

In foreign lands, the modernized dwelling, as we know it, is found only in limited numbers and then only in the larger cities.

In America, even in remote rural districts, you find pianos, vacuum cleaners, washing machines, up-to-date heating systems, telephones and numberless appliances that go far to make life easier, happier and more worth while.

You may not realize it, but America's high standard of home life is due largely to ***advertising.*** For the development of advertising is distinctively American. It has taken its place as a leading force in bringing together the interests and wants of a great, united people. And a large share of the credit for this development is due the newspapers.

Stop and think how many of the appliances you use, the foods you eat, the clothes you wear, and other articles entering into your every-day life, were popularized by newspaper advertising.

Then you will realize what a vital part advertising has played and is playing in your daily life.

You owe it to yourself to read the advertisements. They mean a lot to you.

Mrs. R. Rigby Got Six Knives and Six Forks For Her Minto Tea Coupons

Read what she says:

Verdun, Montreal,
August 22, 1922.

Dear Sir: — Enclosed please find 60 ½-pound Coupons for 6 Knives and 6 Forks. Please send me one of your Premium Lists to the above address and oblige.

Yours,
(Sgd.) R. Rigby.

In every half-pound and pound packet of Minto Tea there is a coupon and a list of handsome premiums in "Clinton" Silverplate that you may secure by saving Minto Tea coupons. Minto Tea is delicious in flavor and abundant in strength. Ask your grocer for it.

MINTO TEA

The Quality Tea With Quality Premiums.

ARMED MEN WRECKED IRISH POWER HOUSE.

Queenstown Will Be in Darkness While Extensive Damage is Being Repaired.

CORK, Nov. 23. — (Canadian Press.) — A gang of armed men wrecked machinery in the power house at Queenstown, last night, plunging the place into darkness.

The damage was so extensive that considerable time will be required for the work of repair. Meanwhile the city will be without lights. An official statement announces the capture by National Troops in an uptown district last night of Tom Hales, leader of irregulars in Western County Cork.

FORM A GIRL'S CITY BASKETBALL LEAGUE.

Meeting Called for Saturday at Seven O'clock in the Y.W.C.A.

All girls interested in basket ball are requested to be present at the Y.M.C.A. gymnasium on Saturday evening at 7 o'clock, when an informal meeting will be held regarding the question of forming a girls' city basketball league.

Members of teams from a well-known organization are expected to be present at this meeting.

Any organization wishing to send a representative will be welcome to do so.

Boost a good thing by having a good time.

TOWN OFFICIALS ARE ON CASUALTY LISTS.

Badly Wounded in a Running Fight With Six Bandits, Who Got Away with $4,000.

GALTATIN, Mo., Nov. 23. — (Special).—The Mayor, Town Marshall and hotelkeeper badly wounded when six bandits raid the town in typical wild west fashion and make a four thousand dollar haul.

FORMER PREMIER OF ITALY HAS T STROKE.

ROME, Nov. 23. — (Canadian Press). — Baron Sidney Sonnino, former Premier and Foreign Minister, suffered a stroke of apoplexy to-day, and is dying.

The Examiner News Agents

CENTRE WARD.

LeBarr's Bookstore, Charlotte street.
Soden's Bookstore, Hunter street.
Graham's Book Store, Charlotte street.
Calnen's Barber Shop, George street.
Kirk's Grocery, Hunter and Pethers.
Sutherland's Grocery, Opposite Market
Trebilcock's Book Store, George street.
Empress Hotel, Charlotte street.
Jos. Longo, 87 Hunter Street.

NORTH WARD.

Walton's Grocery, Benson street.
Hooper's Confectionery, North Store.
Bell's Grocery, Auburn.
James Harrison, corner Smith and Water

WEST WARD

A. M. Cowling, Charlotte and Downie Streets.
Boorman's Confectionery, McDonnel St.
Houltby's Grocery, Brock and Park street.
Brooks' Grocery, McDonnel street.
Egberts' Grocery, McDonnel street.

EAST WARD.

Boorman's Confectionery, Hunter St. E
Anthony's Fruit Store, Hunter St. East
Manisee's Grocery, Hunter Street East
Speer's Grocery, Hunter Street East.
Burgess' Grocery, Downer's Corners.

SOUTH WARD.

Stewart's Confectionery, corner Stewart and Dalhousie streets.
Prest's Grocery, New Chamberlain St.
Inch's Grocery, near Crawford's Grove
Rook's Grocery, Prince street.
Dezell's Grocery, Lake and Aylmer Sts
Thompson's Grocery, Aylmer and Townsend streets.
Arnott's Grocery, Park and McGill Sts
Holden's Grocery, Lock street.
Grady's Grocery, Lock street.
Quinlan's Barber Shop, corner Rubidge and Townsend Streets.

IN CAMPBELLFORD.

J. Ernest Birks.
J. A. Burke.
T. Lavell.

STAY OF EXECUTION OF CHILDERS IS REFUSED.

Judge Has No Jurisdiction, the Prisoner Having Proclaimed Himself a Republican Soldier.

DUBLIN, Nov. 23.—(Canadian Press).—To an application by Patrick Lynch, Childer's counsel, for stay of execution, the Judge replied that he could not give it, as he had no jurisdiction. In refusing, a writ of Habeas Corpus, he declared he must take judicial notice of the fact that Southern Ireland had been enduring a state of war for months, and that plainly it was the duty of the government, whether provisional or finally constituted to preserve and save the country from destruction. Force must be met by force. Childers had entered the civil court for protection while proclaiming himself a soldier of the Irish republic The answer must be fulfilled as the court's jurisdiction was ousted by the state of war which Childers himself had helped to produce.

MONTREAL STUDENTS ON A HUNGER STRIKE.

MONTREAL, Nov. 23.—(Special) —Presbyterian theological students out on hunger strike demand the elimination of hash from the college menu. A serious situation may develop.

HABEAS CORPUS WRIT IS REFUSED CHILDERS.

DUBLIN, Nov. 23. — (Canadian Press).—A writ of habeas corpus was refused Erskine Childers, lieutenant of De Valera, by the Master of Rolls to-day.

Why Physicians Recommend Magnesia For Dyspeptics

"Take a little magnesia after meals" is now a favorite dyspepsia prescription among thousands The reason for this lies in the fact that practically ninety per cent of all stomach trouble is due to acid which irritates and inflames the delicate mucous membrane lining of the stomach and makes natural digestion impossible. Medicines, drugs and diets all fail simply because they do not remove the acid, the cause of all the trouble. The value of magnesia, which is neither a medicine nor a drug in the ordinary meaning of these words, lies in the fact that it neutralizes the acid Of the many forms of magnesia such as the oxides carbonates, milks and fluids, the best is undoubtedly Bisurated Magnesia, a teaspoonful or four tablets of which in a little hot water, after meals, instantly neutralizes the acid, stops the fermentation of the food and thus insures painless, natural digestion. Pure Bisurated Magnesia can be obtained from any reliable druggist and stomach sufferers should give it a trial.

IMPROVEMENT

(Continued from page 1)

Strickland, J. J. Duffus and L. Frazer, representing the Chamber of Commerce, R. S. Cotton of the Motor League, Reeves Lillico, J. Scott, Montgomery, Eason, Rye, Darling, Deputy-Reeves Middleton and Anderson; Ald. Stocker, Thos. Tooms, M.L.A., A. L. Killaly, G. K. Fraser, F. Brownscombe, A. Brown, G. A. Gillespie, and others.

Mr. G K. Fraser accompanied the party from Peterborough to Burleigh and return. On leaving his home, he and Mrs. Fraser were tendered a vote of thanks by Mayor Taylor, seconded by Warden Strickland.

The road between Nassau and Lakefield is on the Douro side of the river, and was described by Judge Huycke last night as one of the most beautiful anywhere in the world. Travellers who had been in many countries paid this tribute, and His Honour said he could verify their testimonials from his own enjoyment of its scenic glories both in winter and summer.

SALE OF GOODS AT ST. PAUL'S ATTRACTS.

Under Auspices of the Ladies' Aid — Booths Are Prettily Decorated.

To-day and to-morrow the ladies of St. Paul's church are very active with their annual sale of goods in the Sunday School Rooms.

Rev. R. Pogue opened the sale in his usual happy style The ladies deserved his well turned compliments and his genial jolly good hum our set the wheels going with the happy helpful spirit, which is so characteristic of St. Paul's Ladies Aid.

At the entrance the young ladies have charge of a booth under the auspices of the Mission Band, the bright attractiveness of which is drawing quite a crowd.

The whole room presents a very pretty effect. The color blending and arrangements of the goods are very pleasing to the eye.

The classrooms which open out in to the big room are in a semicircular plan and very conveniently arranged into separate booths.

Each both is stocked with an attractive line of goods. The Candy Booth decorated in orange and black, is doing a wonderful business in dainty home-made sweets.

Then there are the different booths for handkerchiefs and boudoir caps, soft eiderdown quilts, prettily made Flete underwear, home cooking department, and the book department.

And there is the rest room. Messrs. R. Hall & Son have generously furnished this department, the restful comfortable nature of which is very enticing.

Messrs. Cressman Company have also kindly helped with furniture in other departments. The ladies are being highly complimented on success of their work.

FIRE DEPARTMENT HAD ANOTHER CHIMNEY FIRE.

Another chimney fire call was put into the Fire Hall this morning, at 8.12 to 190 Brock street. Chimney fires are becoming quite numerous this winter, states Chief George Gimblett, due to unclean pipes.

A Woman's Pride

The useful pride which makes woman careful of her appearance and complexion finds a help in the purity and delicate clinging fragrance of

BABY'S OWN SOAP

Best for Baby *Best for You*

ALBERT SOAPS LIMITED - MONTREAL

THE BANK OF TORONTO

is authorized by the Minister of Finance to redeem

Victory Loan Bonds

Maturing 1st December, 1922, at its Branches without charge.

Bonds will be received on any date prior to 1st December from the owners.

Cash will be paid on 1st December.

Arrangements can be made to deposit the proceeds in an interest-bearing account if so desired.

John R. Lamb, General Manager.

NEAR PARADISE

(Continued from Page 1).

world for me to live in. I was, before leaving Peterborough, asked for information on these things, as interesting to any who proposed to come this way in the wintry month of December, as you have it.

I have spent some pleasant times with Mr. Frank Mason, whom so many will remember. He and his family are living in San Diego. He is still in the floral business, although past his four score year. My cousin and her husband are enjoying a fruit ranch and I am revelling in fresh figs and other delicious fruits."

BEECHAM'S PILLS Sweeten the Stomach

BUILDING MATERIAL AT Reasonable Prices

We keep in stock the following Builders' Supplies:

Cement — Lime
Hard Wall Plaster — Plasterers' Hair
White Rock Finish — Mortar Colour
Plaster Paris — Gypsum Wall Board
Fire Brick — Hard and Soft Coal
Fire Clay — Wood

THOS. A. REHILL

210 Wolfe Street (near C.P.R. Stn.)
'Phones—Office 245, Residence 665W

Cuticura Talcum Is So Refreshing

A few grains of this exquisitely scented powder dusted on the skin soothes and cools, and overcomes heavy perspiration. It is an ideal face, skin, baby and dusting powder and takes the place of other perfumes for the skin.

Soap 25c. Ointment 25 and 50c. Talcum 25c. Sold throughout the Dominion. Canadian Depot: Lymans, Limited, 344 St. Paul St., W., Montreal. Cuticura Soap shaves without mug.

SAVE COAL!

Stop the cold draughts from your Doors and Windows by using

Chamberlain Weatherstrip

They Conserve the Heat and Save your Fuel. Put on in a few minutes.

J. H. VANCE
'Phone 1292—773 Aylmer Street

t-t-s-145.

Nelson & Martyn

Stock Brokers

332½ GEORGE ST.
Phones:
229J, 1736F, 1139W

All markets dealt in on margin or CASH.

WOOD PRICED CLOSE

Hardwood, 4ft., per cord	$13.00
Mixed Wood, 4ft., per cord	$8.50
Mixed and Hardwood Slabs, 4ft., per cord	$9.00
Cutting, per cord	$1.50
Splitting	$1.00 extra

Peterborough Fuel & Transfer Co

134 AYLMER STREET
'Phones 270 and 362.

Notice to Car Owners!

When laying your Car up for the winter, do not neglect your BATTERY, which is the Heart of your Car, but store it at the HOWSON GARAGE, 388 Water street. We have a fully equipped and steam-heated Service Station. Mr. A. T. Pink, our Battery Man, has had years of experience, and devotes all his time to Battery Work, so for Satisfaction during the coming season phone 1347 and we will be at your service. Prices right.

A Number of Used Cars for Sale.

HOWSON GARAGE

388 WATER ST. PHONE 1347

Science Makes *the* Dog Safe *for* Society

In New Jersey the "Needle" Provides a Cure for Hydrophobia, and Dogs Are Allowed to Run Unmuzzled, and Philadelphia Dog Lovers Demand of Uncle Sam a Serum to Destroy Distemper.

Grace Wiley, Magazine Writer, Brings "Chad," Her Favorite Collie, to Be Vaccinated.

Henry Tate Seemed Just as Happy as His Dog "Horace" After His Canine Chum Had Received His Free Inoculation, for Now the Dog May Roam About Unmuzzled.

A Great Dane Stood Up Like a Man and as Tall as One to Receive His Injection of Canine Rabies Vaccine.

By Don Donaldson

SCIENCE at last is giving the dog his day. Rabies and distemper are being fought with the hope of ultimate extermination. Knowledge gained after years of laboratory experiment is being used in this new fight to save the dog both from himself and from disease.

Taking the madness out of a dog sounds much like taking the fangs from an adder. The latter has been done, often. The former now is being accomplished at Englewood, N. J. A dog clinic located at that town has done such good work that the town has placed an ordinance on the books permitting dogs who have been given the treatment to roam at large. The animals are vaccinated with hydrophobia serum. Once this is done they are immune from either giving or receiving rabies.

Less than 100 miles distant from that town, in Philadelphia, dog lovers have banded together to appeal to Washington to begin a research under the direction of the Department of Agriculture to perfect a serum that will wipe out the deadly canine malady called distemper. It has been estimated that the annual economic loss in pet dogs from this disease is $1,750,000. Like the scourges that sweep through the human family, this disease is just as fatal to the dog in the wealthy home as to the cur which makes its bed on a pile of rags. Benson Mann, prominent Philadelphia lawyer, heads the agitation to destroy distemper.

"The success of the government in checking hog cholera by the use of a serum and by isolation of infected animals proves that the same thing can be accomplished in distemper," says Mr. Mann. "It has been shown by Dr. N. S. Ferry of Detroit, that distemper is caused by the bacillus bronchisepticus. It has also been shown that more than 30 per cent. of all of the dogs in the United States contract the disease and of those stricken more than 25 per cent. die. The past year has seen thousands of fine dogs carried off and it is time that the lovers of animals took concerted action.

"Perhaps the greatest loss in recent months was that of Duquesne Nell, valued at more than $15,000, and only excelled in field trials and promise of a great future by that other famous pointer, Mary Montrose. After a remarkable performance at Letohatchie, Ala., this young pointer, owned by J. H. Elder, died of pneumonia and distemper."

The move to vaccinate dogs began 10 years ago in Japan. Some 31,000 dogs were examined and a serum was discovered which, when injected, made them immune from rabies.

Four years ago Dr. A. Eichhorn, then chief of laboratories for the Bureau of Animal Industries, U. S. A., and now director of the veterinary department, Lederle Laboratories, Pearl River, N. Y., attacked the problem in a serious and efficient way. Using the data gathered by Japan, and a modification of the Pasteur treatment, he worked on some 6000 dogs in the State of Connecticut, assisted by C. M. Whittlesley, chief of the bureau of domestic animals, Hartford, Ct. The dogs were all inoculated and in each case the operation was successful. Keen interest was taken in the experiments by the medical world and lovers and breeders of dogs. Maj. W. C. Billings, chief of staff at Ellis Island, N. Y., owner of several fine animals, kept in close touch with each phase of the situation and became an authority on the subject.

Recently, at the request of Alfred J. Tipping, president of the Englewood Kennel Club, Englewood, N. J., Maj. Billings was asked to explain, in detail, to the Englewood Board of Health, all that had been done. Dr. J. Finley Bell suggested the board establish a clinic in Englewood and have laws passed making it compulsory that every dog in the city be inoculated. Members of the Kennel Club, all owners of dogs that have captured national honors, announced that they would show their confidence in the movement by permitting their pedigreed animals to be the first given the treatment.

"Happy," a "Blueblood" French Bull, Smiled Happily at the Camera Man When Dr. C. H. Higgins Gave Him His Rabies Tag, Which Is a "Key to the City."

A Section of the Line of Applicants Awaiting the "Mad Proof" Needle at the First Dog Clinic at David A. Wark's Hazelhead Kennels.

The board took the matter under advisement and following approval by its members, the Englewood Common Council was asked to amend the dog ordinance, in force since 1899, and make it read that all dogs inoculated under the direction of the board, and tagged, be permitted to run the streets unmuzzled. The ordinance was adopted and the first dog clinic ever established in the world was opened July 31 at David A. Wark's Hazelhead Kennels. Thirty dogs were inoculated by Dr. H. S. Holdenby with Canine Rabies Vaccine (one injection method).

The clinic was conducted along strictly professional and ethical lines. A table, covered with a white cloth, was placed on the lawn. A line was formed and each dog in turn was placed on the table, its muzzle removed and thrown into the discard. Mr. Wark, acting as assistant, lifted the animal by its front paws, deftly tying its mouth closed and bandaging its eyes. The veterinarian, with a chart before him showing the age, weight and breed of the patient, carefully measured out the quantity of serum necessary and quickly inserted the needle behind the shoulder blade.

"Happy," a valuable French Bull, was the master of ceremonies. During the operations he sat at the feet of the veterinarian, an interested spectator. When it came his turn he yawned and sat up, tilting his head at the proper angle to receive the bandage. His tag was placed on under the supervision of Dr. C. H. Higgins. This doctor also examined each dog and stated that the operations had been successful.

"There will be no bad after effects," he said. "Tomorrow the animals will feel a slight stiffness in the shoulder but this can be worked out with a little exercise."

The feature of the afternoon was in the way of a disturbance. Just when the last dog was being sent away, a loud hallo was heard from the roadway. It went like this:

"Hey! I got m'dawg. Kin I come in?"

The crowd turned. In the dusty street stood a boy, barefooted. At the end of a thick rope trailed a mongrel puppy.

The boy told how he had trudged eight miles in the hot sun to get to the clinic. The doctor "fixed" his dog. After some coaxing he said his name was Henry Tate, that he lived on Reade street, Englewood, and his "dawg's name was Horace." He rode home in a limousine. Just before the urchin came Grace Wiley, magazine writer, who had her collie "Chad" made safe for himself and society.

Newspaper Feature Service, 1922.

A Reputation—

for unvarying Quality is the Greatest Mark of Distinction.

"SALADA" TEA

has given Matchless Quality for 31 years. So Delicious! Just Try It.

H 345

WOMEN AND HOME

Conducted by JEANNETTE

Do Women Dress Well?

Are you satisfied with your clothes after you buy them?

Do you know your type and stick to it?

Do you know how to dress and grow thin—or fat if you like?

The Examiner today begins a series of 12 fashion stories on finding your type.

Read the article on the Woman's Page today.

READERS OF LOVE STORIES.

Is it the old maids of England who read love stories into popularity? asks a writer in the London Graphic. The Great War, alas! has left us with many charming women who are never likely to be wooed and wed. We have always had a fine bulwark of worthy spinsters, but now it is embattled. A woman, especially when the years begin to fly, must love in print, if she hasn't the chance to do so in actuality. Yes, it is the spinster of middle life who is the great reader of love stories, not the "flapper" who is otherwise employed.

JUST COFFEE

The first thing to remember about the use of coffee in the diet is that it should never be given to children.

This fact once firmly in mind, however, we are ready to consider the true service which coffee does undoubtedly render. It is essentially the beverage of the brain worker and, if judiciously used, may be beneficial.

Physicians and dietitians tell us that taste and appetite play an important part in the selection of proper foods. If we do not enjoy our food it does not give us all the benefit that Nature intended. Coffee indirectly aids the digestion and nourishment because it adds to the pleasure and good cheer of our daily meals.

Like other atricles of diet, coffee should be used in moderation. It is possible to eat too much meat, or eggs, or sugar, or even bread, or milk. People differ in these respects.

The element from which coffee derives its refreshing quality is called caffein. After a searching review of all recorded scientific opinion about coffee, Professor Samuel C. Prescott, head of the Department of Biology and Public Health of the Massachusetts Institute of Technology, sums up the subject as follows:

"Caffein is a mild stimulant of the heart, increases power to do muscular work, increases concentration of mental effort and therefore the power to do more brain work. It is not followed, except in excessive quantities, by undesirable after-effects."

FIRST CAREFULLY STUDY YOUR TYPE MAKE YOUR CLOTHES CONFORM TO IT

Incorrect

Correct

This is the First of a Series of 12 Articles on the Art of Dressing Well By Making Clothes Suit the Particular Type of the Wearer.

Do you know your type?

Do you get what suits you, individually, when you buy clothes, or do you buy gowns because they look pretty in the shop, or because they are similar to the ones affected by your favorite movie star, who may be your opposite as to type?

Do you know your worst points as well as your best ones?

The well-dressed woman is the one who knows the truth about herself, not the one who patronizes the most exclusive costumers or who gets the biggest bills the first of the month.

The tall, slender woman requires one style of gown, the short, stout one another. The same hat that glorifies the narrow face caricatures the broad one.

LEARN YOUR TYPE.

Since every woman wants to look her best, she must learn her type. Let us take up today the problem of an evening gown for the tall, heavy type.

The two photographs show you two gowns, both attractive in themselves, one correct for the model who is wearing it, the other sadly inappropriate.

The gown of silver cire cloth at the left, with its fashionable front drapery and garniture of rhinestones and fringe, is a very lovely gown—but not for the woman who is wearing it.

Its brilliance and unrelieved glitter make her conspicuous and call attention to her stoutness. The unrelieved bodice reveals her exact size and gives her a square, solid appearance. The shoulder line is most unbecoming.

CHARM IN SIMPLICITY.

But place on the same woman the simple evening gown of black crepe and the effect is entirely different. There is an actual illusion of slenderness, as well as pleasing dignity.

The falling sleeves break the line of the waist and add a note of deceptive artistry. They conceal the bulging flesh about the arms. The plain back and front give a straight silhouette. Draperies hide the width about the hips and make an attractive hem line.

The intricate and interesting beaded design which adorns the back and front of the frock is done in a large, bold pattern, appropriate to the woman's lines. No one would ever think of her being stout, because her dark, well-cut gown shows only her best points.

Notice, too, that she wears her hair plainly instead of adding a headband that makes her face appear broad and adds to the general effect of "fussiness" which every large woman should avoid.

Mothers who have used Zam-Buk say it is so fine for the many little accidents of daily occurrence in the home—and especially where there are children — that they would not be without it. Not only so, but children who have had Zam-Buk applied to an injury or sore, when again injured, cry for Zam-Buk to be applied. They know that Zam-Buk stops pain. Nothing ends the pain of a cut, bruise, burn, or skin disease like Zam-Buk, and nothing soothes, draws out the soreness and heals so quickly.

Mrs. I. Wilson of Sarnia, Ont., says: "I could not do without Zam-Buk for my children. It is the best ointment we have ever used for burns, sores and cuts."

Mr. L. B. Andresen of 1407 E. 22nd St., Minneapolis, Minn., writes: "When any of the children, my wife or self meet with an accident, we immediately apply Zam-Buk. It has saved us many a doctor's bill."

Mrs. C. B. Ritcey of Riverport, N.S., writes: "My baby had sores on her face, caused by teething. Zam-Buk completely healed them."

Zam-Buk is equally good for eczema, ringworm, running sores, blood-poison, ulcers, abscesses, piles, boils and pimples. All druggists, 50c. box, or Zam-Buk Co., Toronto. Send 1c. stamp for free trial.

College Girls Live on Half Dollar Daily; Tell You How to Do It

FOUR OF THE YOUNG WOMEN WHO LIVED ROYALLY ON 50 CENTS A DAY. LEFT TO RIGHT: ROBERTA ILIFF, HELEN G. ANDRE, HELEN NICOL AND MAUDE SHEA.

By Marian Hale.

Fifty cents a day for three squares—that hardly sounds possible, does it

However, six girls from Pennsylvania State College this summer proved that three bounteous, man-sized meals may be provided for less than that—for 47.1 cents a person, to be mathematically exact.

The girls are proud of their domestic achievement, and are quite willing to tell the world how they did it, and even submit a week's bill of fare to show conclusively that no one suffered during the experiment period.

"Six girls and an instructor lived at the house," one of the girls explained. "We took turns being assistant cook, cook, waitress and hostess."

Financial Reckoning.

Here is how the books stood for the week during which the menus that follow were served:

Food on hand in the pantry	7.13
Groceries purchased for week	16.41
Dairy products..........	4.78
Meat	5.50
Total food available worth	$33.82
Food left on hand at end of week	4.12
Total value of food consumed	$29.70

And here are the week's menus:

MONDAY

Breakfast—Oranges, cereal with milk and sugar, cinnamon toast and cocoa.

Lunch—Rice soup, saltines, cheese salad, bread, prunes, cake, milk.

Dinner—Hamburg steak, mashed potatoes, creamed beets, bread, lettuce salad, chocolate blanc mange with cream.

TUESDAY.

Breakfast—Prunes, cereal with milk and sugar, scrambled eggs, bread, cocoa.

Lunch—Macaroni and cheese, egg salad, milk, bread and butter cookies.

Dinner—Rice and chicken croquettes, creamed carrots, cole slaw, bread and butter baked apples with cream, coffee.

WEDNESDAY.

Breakfast—Oranges, oatmeal, with milk and sugar, muffins, cocoa.

Lunch—French toast, apple salad, bread, apricots and milk.

Dinner—Pork chops with apple rings, browned potatoes, buttered carrots, cream cheese salad, pineapple ice, wafers, coffee.

THURSDAY.

Breakfast — Cereal with dates, milk, bacon, bread, cocoa.

Lunch—Potato salad, baked beans, bread, cookies, milk.

Dinner—Roast beef, mashed potatoes, creamed onions, bread, apple and celery salad, ginger bread with whipped cream, coffee.

FRIDAY.

Breakfast—Oranges, cereal with milk, toast, cocoa.

Lunch—French toast, creamed potatoes, pineapple, milk.

Dinner—Beef sliced cold, mashed potatoes, creamed peas, Waldorf salad, rolls, bread pudding with raisins.

SATURDAY.

Breakfast—Oranges, cereals with milk, oatmeal muffins, cocoa.

Lunch— Creamed beef on toast, lettuce salad, bread and butter, cake, milk.

Dinner—Salmon croquettes, escalloped potatoes, buttered peas, bread, pumpkin pie.

SUNDAY.

Breakfast — Oranges, oatmeal, milk, poached eggs on toast.

Dinner—Roast beef, glazed sweet potatoes, creamed asparagus, fruit salad, wafers, vanilla ice cream, coffee.

Supper—Cold roast beef, bread and butter, pinapple, milk.

SOME OF THEIR RECIPES

Here are two of the recipes used by Pennsylvania State College girls in living on 50 cents a day:

Baked Ham with Potatoes

Cut a slice of ham into pieces for serving.

Pare and cut up five or six potatoes into very thin slices as for escolloped potatoes.

Arrange the ham and potatoes in alternate layers in the baking dish and cover with milk. Bake two hours in a moderate oven.

Cocoanut Jumbles

One can condensed milk.

Two squares chocolate, melted.

One-half pound shredded cocoanut.

Mix ingredients together. Drop on a greased baking sheet. Bake in a moderate oven 15 minutes.

DOUGHNUTS

MOTHER'S DOUGHNUTS

Cream a generous half cupful of butter with two cupfuls of sugar; add three well-beaten eggs a cupful and a half of milk, and about five cupfuls of flour, which has been sifted with three teaspoonfuls of baking powder. Add this flour gradually until you have enough to make a dough that can be rolled out, so it may not take the full amount. Roll out, cut into rounds, drop into boiling cottolene or other fat and fry to a golden brown Drain in a collander, and while hot sprinkle with powdered sugar.

RAISED DOUGHNUTS

1 cup milk 1-4 yeast cake, 1-4 cup lukewarm water, 1 teaspoon salt 1-3 cup butter and lard mixed, 1 cup light brown sugar, 2 eggs, 1-2 grated nutmeg. Scald and cool milk; when lukewarm, add the yeast cake dissolved in water salt and flour enough to make a stiff batter let rise over night. In morning add shortening melted, sugar, eggs well beaten, nutmeg, and enough flour to make a stiff dough; let rise again, and if too soft to handle add more flour. Toss on floured board, pat, and roll to three-fourths inch thickness. Shape with cutter, and work between hands until round Place on floured board, let rise one hour, turn and let rise again; fry in deep fat, and drain on brown paper. Cool, and roll in powdered sugar

DOUGHNUTS

1 cup sugar 2 1-2 tablespoons butter 3 eggs, 1 cup milk, 4 teaspoons baking powder 1-4 teaspoon cinnamon, 1-4 teaspoon grated nutmeg, 1 1-2 teaspoons salt. Cream the butter, and add one-half sugar. Beat egg until light add remaining sugar, and combine mixtures. Add three and one-half cups flour, mixed and sifted with baking powder, salt and spices; then enough more flour to make dough stiff enough to roll. Toss one-third of mixture on floured board, knead slightly, pat, and roll out to one-fourth inch thickness. Shape with a doughnut cutter, fry in deep fat, take up on a skewer, and drain on brown paper. Add trimmings to one-half remaining mixture roll, shape, and fry as before; repeat. Doughnuts should come quickly to top of fat, brown on one side, then be turned to brown on the other avoid turning more than once. The fat must be kept at a uniform temperature. If too cold doughnuts will absorb fat; if too hot, doughnuts will brown before sufficiently risen. See rule for testing fat.

DOUGHNUTS II

4 cups flour, 1 1-2 teaspoons salt, 1 3-4 teaspoons soda, 1 1-4 teaspoons cream of tartar, 1-2 teaspoon grated nutmeg, 1-2 teaspoon cinnamon, 1-2 tablespoon butter, 1 cup sugar, 1 cup sour milk, 1 egg. Put flour in shallow pan; add salt soda, cream of tartar, and spices Work in butter with tips of fingers; add sugar, egg well beaten, and sour milk. Stir thoroughly, and toss on board thickly dredged with flour; knead slightly using more flour if necessary. Pat and roll out to one-fourth inch thickness; shape, fry and drain. Sour-milk doughnuts may be turned as soon as they come to top of fat, and frequently afterwards.

DOUGHNUTS III

2 cups sugar, 4 eggs, 1 1-2 cups sour milk, 4 tablespoons melted butter, 2 teaspoons soda, 2 teaspoons salt, 2 teaspoons baking powder, 1 teaspoon grated nutmeg, flour. Mix ingredients in order given; shape, fry and drain.

A Thought

Hast thou heard the secret of God? And dost thou restrain wisdom to thyself?—Job 15:8.

Secrecy has many advantages for when you tell a man at once and straight-forwardly the purpose of an object, he fancies there is nothing in it.—Goethe.

HAS RARE ABILITY AND WINNING PERSONALITY

Women Candidates for Legislature Should Learn A Lesson From Lady Astor.

The return of Lady Astor to the British parliament delighted the Canadian women who were priviliged to meet her on her brief visit here last spring. Lady Astor is a woman of rare ability and undoubted personality and has the courage of her opinions.

In the provincial elections which are looming up there will no doubt be several women candidates and it behooves up to select women of Lady Astor's type—ladies in the best sense of the word, who without rushing into fads, will still make a strong stand for right principles. We may as well make up our minds to women in parliament and let us send our best.

All Fat People Should Know This

All fat people owe a debt of gratitude to the author of the now famous Marmola Prescription, and are still more indebted for the reduction of this harmless, effective obesity remedy to tablet form. Marmola Prescription Tablets can be obtained at all drug stores the world over at the reasonabe price of one dollar for a case, or you can secure them direct on receipt of price from the Marmola Co., 4612 Woodward aveue, Detroit, Michigan. This now leaves no excuse for dieting or violent exercises for the reduction of the overfat body to normal.

Costume For School Miss

The school girl's costume is receiving a little consideration now from Dame Fashion.

A smart frock that allows for absolute freedom and still has very good lines is this harum-scarum dress of blue trimmed with rows of white braid.

The full skirt forms its own bloomers.

What child would not appreciate those roomy pockets? And what is more typically youthful than the neat sailor collar?

AS TO THE BEE.

I know the busy little bee
Improves each shining hour
By bringing honey home, which he
Will not himself devour.
I know he goes on weary flights
To gather grand collations
Which will allay the appetites
Of other generations.

A hunk of pollen now and then
Is all he has to feed him;
The honey's served in winter, when
The younger bees succeed him.
For months they'll feast around the hive
His relatives and neighbors—
But he, alas! won't be alive
To profit by his labors.

The busy bee is often praised,
We're bade to imitate him;
Full many a poet's voice is raised
In songs to adulate him.
We're told the wasteful ways of men
Beneath our feet to trample,
And to observe the bee, and then
To follow his example.

But vainly do these poets ask
Of us our admiration;
The creature's labors are a task
Of supererogation.
His industry is most intense,
As we have often stated.
But we are sure his common sense
Is vastly overrated!

Headed For The Arctic

Any young woman who is planning a jaunt to either of the poles this winter will want to include the garment illustrated in her kit bag.

It is recommended for Christmas masquerades, amateur theatricals (The Three Bears or Beauty and the Beast) or for zero weather.

Our best people are wearing them. The best shops are showing them. They are seen on all fashionable sleeping porches. They are made of flannel or any other wooly stuff that one prefers and may be neatly trimmed with colored pipings if one's fancy runs to ornamentation.

ANCIENT EGYPT WAS PRETTY MODERN LAND

Days of the Pharaohs Saw Battles Between Long and Short Skirts.

Ancient Egypt was a pretty modern sort of place in a lot of ways According to a French scientist Egyptian statuettes dating back to the days of the Pharaohs show that even then there was a battle on between long and short skirts. Some of the statuettes show ladies wearing skirts that just reached their knees, while others show long dresses that might have been copied from the designs the French dressmakers are making this year. Perhaps in another forty centuries the question will be settled for good—perhaps.

Beer having led our logical minds to Egypt, and Egypt having led it to skirts, we may well go on to the wearers of skirts. The flapper still is receiving a lot of attention, and the wise men are divided as to her merits. Says Doctor Clarence Bartlett, president of the Pennsylvania Homepathic Society: "Flapperitis is bringing about insufficient sleep and under-nourishment and making physical wrecks among the young of the modern city." That sounds serious, but there's a bright side, too. The Reverend Almer [illegible] pastor of an Evanston, Illinois, church, presents it. "Flapperism," he says, "is not a disease, but a diversion. The girls are a jolly lot, and they will give us the finest generation of women the world has ever known."

Even Scripture seems divided on this momentous question. Jeremiah 31:4 advises us to "Go forth to the dances of them that make merry." But Deuteronomy, 32:20, frowns on the young folk, saying "They are a [illegible] generation." And perhaps sad experience speaks in Numbers [illegible]: "They vex you with their wiles, wherewith they have beguiled you."—The Popular Magazine October 20th.

Historically engineering is one of the oldest of professions.

Try Doing Next Week's Washing with Rinso

Find out for yourself why hundreds of thousands of women say that they could not face another wash day without it. The two easy steps below will save *you* hours of back breaking rubbing.

First: For each tub of clothes dissolve a half a package of Rinso into a little cool water until it is like thick cream, then stir in two quarts of boiling water. If the water is hard, or the clothes extra dirty, use more Rinso.

Then, pour into tub—of cool or lukewarm water. Mix well, Keep adding the solution until you get a rich, lasting, soapy suds, even after the clothes have been put in. *Do not pour the Rinso direct from the package into the tub.*

Soak the clothes for one hour, two hours, overnight, or as long as convenient. Then rinse to remove the loosened dirt, until the water runs clear. Hang them out to dry.

There's no rubbing—no boiling. Rinso is not a washing powder, but a scientific combination of pure cleansing materials that loosen and dissolve the dirt from even the heaviest pieces. It *soaks* clothes clean in a few hours without injury to a single fabric.

IF YOU USE A WASHING MACHINE

Follow the regular directions given here. Soak the clothes. Then, before operating the machine, add fresh Rinso solution using the same amount of Rinso as you used for soaking. No other product is needed when Rinso is used.

At All Grocers **Rinso** Made by the makers of LUX

R106

The Convalescent will find a quick and pleasant road back to health and strength with

OVALTINE

TONIC FOOD BEVERAGE

"OVALTINE" combines the three essential qualities in a convalescent's diet—maximum nutritive value, minimum digestive strain, and a delicious flavour that pleases the most fastidious taste. Made from ripe barley malt, creamy milk and fresh eggs, "Ovaltine" is highly concentrated nourishment in properly balanced and easily digested form. Doctors constantly prescribe it with most satisfactory results.

One cup of "Ovaltine" contains more nourishment than 3 eggs, 7 cups of cocoa or 12 cups of beef extract.

At all druggists - 50c. - 85c. - $1.50

Canadian Office: A. WANDER, LIMITED, 455 King Street West, Toronto.

23

DODD'S KIDNEY PILLS
FOR ALL KIDNEY DISEASES
RHEUMATISM
BRIGHT'S DISEASE
DIABETES BACKACHE
NUMBER 4087 THE PROPRIETORS

QUIZ CORNER

UNIVERSITY OF SASKATCHEWAN

Q. What is the enrolment at the University of Saskatchewan?

A.—The University of Saskatche won had an enrolment of 1,136 in 1921 with 154 graduates—a record year.

HOLLINGER GOLD MINE

Q.—Canada has the greatest producing gold mine in the world. What and where is it?

A.—Canada has the greatest and richest gold mine in the world, the Hollinger, in Northern Ontario, the value of gold and slver produced n 1921 being over $10,000.000.

RADIUM IN CANADA

Q.—Canada is said to be rich in radium-bearing minerals. Where are they found?

A. —British Columbia is said to be rich in radium-bearing minerals, excellent samples having been found on Vancouver Island and elsewhere.

POPULATION INCREASES

Q.—What percentage of increases have recent censuses in Canada shown?

A.—The following increase percentages belong to censuses taken in Canada since 1871: 1881, 17.2; 1891 11.3; 1901, 11.03; 1911, 32.2; 1921, 21.5.

JUNIOR GIRL'S NEW CLOTHES

Half-way between the little girl and the young woman, no longer called a flapper, comes the junior and the problem of her new clothes for fall has brought out some very pretty solutions.

Jersey and wool crepe are favorite materials and especially, perhaps, a new wool jersey with silk stripe.

Navy serge is good, too, and is often made in suspender dresses with pleated skirts that have pongee or dimity blouses with them.

There's not much trimming used: linen collars and cuffs maybe and a bright-colored patch of peasant or cross-stitch embroidery.

The two models shown are very good and the one with long pleats is said to be especially popular.

Of the more than 3000 centenarians in the United States, 27700 are women.

For Relief from Piles

Send to Nearest Druggist for a Box of Pyramid Pile Suppositories—Their Soothing Influence Is Remarkable.

In the privacy of your own home Pyramid Pile Suppositories give blessed relief from itching, bleeding

or protruding piles, hemorrhoids and such rectal troubles. And it is a comfort to know you can call or send to the nearest drug store and get a 60 cent box anywhere in the U. S. and Canada. Take no substitute. A single box is often sufficient.

You can have a free trial package by sending name and address to Pyramid Drug Co., 613 Pyramid Bldg., Marshall, Mich.

WOMEN DIETED ON AN ISLAND

How Eight Fat Women Overcame the Caloric Sirens of Obesity.

LOS ANGELES, Nov. 23.—This is the harrowing but heartening tale of how eight fat women overcame the caloric sirens of obesity.

They did it by emulating the Swiss Family Robinson—moving en masse to a Pacfic island from which all girth-producing food had previously been removed, and burning their boat-bridge behind them.

For 30 days they dieted, being rationed like shipwrecked mariners, reducing the aggregate avoirdupois for the eight from 2200 pounds to 1960 or an average loss of 30 pounds to the palpitating person.

Returning, they have left footprints on the sands of reduction ventures and claim to have developed fair immunity against custard and cake, butter fat and fricasse.

Let. Mrs. N. Russell of Venice, Cal, president of the heroic aggregation, now known as the "How Thin You're Looking Club", tell the waist reducing details of the United States Island adventure:

'Twas Desperate Act

"We simply followed a dare-and-do impulse All of us, numbering some of California's prize beauties, felt that something desperate must be done. Isolation on an island was the happy inspiration. And in numbers— each watching the other like a hawk—there was strength.

"One of the women was a bookkeeper and typist She kept a daily chart of progress. Another was a physician. She wrote out the daily calory prescription. I've been a trained nurse, and that was my job.

"We rented the biggest house on the island—and needed it for 2200 pounds of concentrated womanhood!

"Our larder had been selected to make it almost impossible to cheat, even if some of us had been so inclined.)

The first three days everyone fasted. For the rest of the time we indulged a 'canary menu' of buttermilk, fruit juices, crackers, boiled vegetables and other non-fat producing foods. It was really no hardship, and the results agreeably surprised all of us. We slept like babes.

Laugh and Get Thin

"We had to be good-natured about it because the tabulator checked our temper and behavior as well as the diminishing poundage.

'Each morning we'd march to the scales, chanting 'We'll weaken in flesh, but not in spirit.' And while swimming, the song was 'Throw out the life line, and draw in the waist line.'

"The average reduction was about 30 pounds. My own was 33. My waist fell off from 49 to 42; hips 62 to 54; bust 56 to 51.

"I'd swell with pride of achievement if I didn't fear expansion.

"Having established good diet habits, we're going to keep it up. We have set a 200-pound weight as our immediate goal. Any one of the octet breaking training rules will be fined—or sent to the island for a second time."

HARRINGTON HAS GIVEN A WARNING

Kemalists Are Told That No Further Encroachments on Constantinople Will Be Tolerated.

CONSTANTINOPLE, November 23. — Canadian Press. — Lieutenant General Harington, commander of the allied forces, has issued a stern warning to the Kemlists that any further encroachments upon Constantinople would be at their peril. Addressing a large gathering assembled to witness the boxing matches between British soldiers and sailors at the auditorium of the British headquarters, he declared that the allied forces in Constantinople were a rock marked "dangerous" upon which the Turks would wreck themselves if they persisted in trying the patience of the allies.

"The allies are very conciliatory, very patient," he said. "They have exercised great forbearance and restraint. Our ministers have gone to Lausanne with the same sprit of conciliation, justice and fairness. They are however human, and there is a limit to human nature. Those who try to exceed that limit play with fire; they would be well advised by the referee to break away."

MOST WOMEN LOVE TO SHOP FOR CHRISTMAS

But Lure of the Mad Whirl Holds Many Back Till Last Minute.

(Contributed.)

As Christmas draws near, the orgy of Christmas shopping which women love, even though they fear it, will soon begin. Each year signs are posted in stores, advertised in the press and on bill boards, "Do your Christmas shopping early," but the lure of the mad whirl holds many back till the last minute. If each woman would make or purchase their gifts earlier than most do, she would provide for her dear firends with a satisfaction that is denied under the present custom, which often amounts to a stampede and reduces saleswomen to the verge of nervous prostration. And so, Christmas instead of being a season of peace and good will, is for many only a day of love, which in its highest form sent the first Christmas gift to earth many years ago, was practiced literally and only gifts prompted by love, coupled with consideration, were sent, Christmas would be much happier for more people.

IS NOW IN ITS FINAL STAGE

BOTNICK BROS.

Two Stores 430-432 George Street

WE THOUGHT WE COULD NOT POSSIBLY BEAT OUR OPENING SALE PRICES, BUT SO MANY LINES ARE NOW ALMOST CLEANED OUT THAT WE HAVE MADE STILL FURTHER PRICE CUTS IN ORDER TO FINALLY CLOSE OUT THE BALANCES. DON'T BE SATISFIED WITH READING IT—COME AND SEE.

COATS and DRESSES

A Splendid Variety of LADIES' FALL AND WINTER COATS made of Burberry and velours, latest styles, trimmed with beaverine collar and cuffs. All colors. Regular $25 to $40. Sale Price ..... $24.50 and **$14.98**

Another line of LADIES' COATS, made of silvertone, velours and blanket cloth, regular $25 to $45 values. Sale Price ..... each ..... $14.98 and **$9.98**

LADIES' EIDERDOWN AND HEAVY WOOL KIMONAS—Regular $6.50 to $10.00. Sale price $4.98 and $5.98 **$3.98**

One Line of Latest Style TRICOTINE DRESSES, with latest trimmings, different shades. Reg. $25 to $35. Sale Price ..... $19.50 and **$14.98**

ONE LOT OF LADIES' SILK DRESSES, made of Habutai, charmeuse and satin, latest style. These dresses are a manufacturer's clearing line. Regular $15.00 to $25.00 ..... Sale Price **$7.98**

Another Line of Canton Crepes and Crepe de Chine. Reg. $27.50. Sale ..... Price **$14.98**

LADIES' PURE WOOL PULL OVER SWEATERS. Regular up up to $8.00 ..... Sale Price $2.98 and **$1.98**

LADIES' SILK WAISTS, tailor made and three other styles. Regular $2.00 and $2.50 .... Sale Price **98c**

Another line of LADIES' HABUTAI SILK BLOUSES, also stripe, tricolette, and jerseys. These blouses are bought special for this sale; a manufacturer's clearing line. Regular $6.50 to $10.00. Sale Price .. .. $3.98 and **$2.98**

CHILDREN'S SEPARATE SCARFS AND TOQUES. Regular $1.00 ..... Sale Price **49c**

LINEN TABLE CLOTH, Regular $1.50 and $3 yard.... Sale Price .... $1.49 and **69c**

Children's COAT SWEATERS, good school wear. Reg. $1.25. Sale Price **69c**

GREY WOOL BLANKETS—Reg. $3.50 to $6.50. Sale Price $3.98 and **$1.98**

A Large Variety of LADIES' and CHILDREN'S HAND BAGS—These are all Samples, and on Sale at Half-price — ranging from ..... UP **49c**

LADIES' AND MISSES' FLEECE LINED GLOVES, in Black, White and Grey. Reg. 50c. Sale Price .. **29c**

LADIES' D. & A. GUARANTEED CORSETS. Reg. $1.75. Sale Price **98c**

Another line of D. & A. GUARANTEED CORSETS. Regular $2.75 ..... Sale Price **$1.49**

One line of D. & A. Goddess super-bone front laced Corsets. Regular $3.50 ..... Sale Price **$1.98**

LADIES' COTTON & FLANNELETTE NIGHTGOWNS. Regular Price $1.75 .... Sale Price **98c**

LADIES' FALL AND WINTER WEIGHT WOOL VESTS. Reg $1.00 and $1.50 ..... Sale Price ..... 69c and **49c**

Ladies' BLOOMERS, in white cream and natural shades; all sizes; good fall and winter wear Regular $1.25 ..... Sale Price **79c**

A great variety of Ladies' Heather Cashmere and Wool HOSE. Regular price $1.50 to $2.00. Sale Price ..... $1.29, 98c and **69c**

LADIES' ALL WOOL BLACK RIBBED HOSE. Regular $1. Sale Price **69c**

MISSES' ALL WOOL HOSE. Regular 75c ..... Sale Price **49c**

CHILDREN'S ALL WOOL HOSE. Regular 65c.... Sale Price **39c**

Ladies' Fall and Winter Weight COMBINATIONS, with or without sleeves. Regular $3.00 and $3.50 ..... Sale Price $1.98 and **$1.79**

Children's and Girls' WOOL OVERSTOCKINGS, in black, white, red and grey. Regular 75c. Sale Price.. **49c**

Ladies' Chamoisette GLOVES. Regular price $1.00 ..... Sale Price **49c**

Ladies Chamoisette GAUNTLET GLOVES. Regular $1.50. Sale ..... Price **89c**

LADIES' WOOL GAUNTLET GLOVES, in all shades. Regular $1.25 and $1.75 ..... Sale Price .... 98c and **79c**

CHILDREN'S AND MISSES' FLANNELETTE DRAWERS—Regular Price 65c ..... Sale Price **39c**

CHILDREN'S 2|1 RIBBED HOSE. Regular price 50c. Sale Price **25c**

CHILDREN'S LITTLE DAISY CASHMERE HOSE, different colours ..... Sale Price **39c**

MISSES' LLAMA HOSE, finest cashmere made. Regular $1.00. Sale Price **59c**

Children's Knitted SUITS four pieces. Reg. $4.50. Sale Price **$2.49**

Millinery Specials

An assortment of Ladies' Seasonable Hats, also misses' and children's, are offered at a sacrifice price to clear every one we have, ranging from ..... **98c** UP

Here is your chance to get a real Hat at a quarter of the price.

Children's Wool and Cashmere JERSEYS, buttoned necks. Regular $1.50 to $2.00 ..... Sale Price.... $1.29 and **98c**

LADIES' PENMAN'S "95" NATURAL WOOL UNDERWEAR, first quality. Regular $4.00. Sale price..... **$2.49**

A Large Assortment of Children's and Girls' WOOL MITTS, in all colors. Regular 50c to $1 per pair ..... Sale Price 39c, 49c and **29c**

MEN'S AND BOYS' WEAR

Men's Tailor Made TWEED and WORSTED SUITS, in grey and brown. Regular $25 to $35. Sale Price ..... $19.50 and **$14.98**

Another Line of Men's Pure Wool Indigo Dye Tailor Made SERGE SUITS. Regular $35. Sale Price **$19.50**

MEN'S HEAVY OVERCOATS, latest styles, convertible collars, in grey and brown. Regular $25 and $35.00 ..... Sale Price $19.50 & **$14.98**

Men's Tweed Rubberized WATERPROOF COATS, Regular $15 to $20.00. Sale ..... Price..... $12.98 and **$9.98**

Men's All Wool TWEED and WORSTED PANTS. Regular $2.50 and $3.50 ..... Sale Price $2.49 and **$1.98**

Another Line of Men's Tailor-Made Stripe WORSTED and NAVY SERGE PANTS. Regular $5.50 to $7.50..... Sale Price $3.98 and **$2.98**

BOYS' MACKINAW COATS. Regular $7.50 ..... Sale Price **$3.98**

Men's OVERALLS & SMOCKS best quality and make, in blue and black. Reg. $2.50 Sale Price **$1.49**

Men's SWEATERS and PULLOVERS. Reg. $3.50 to $10. Sale Price $4.98, $2.98, **$1.98**

A Splendid Line of MEN'S WORK AND DRESS SHIRTS. Regular $1.50 to $2.00 .. Sale Price **98c**

Men's Pure Wool Elastic Rib PENMAN'S UNDERWEAR — Regular $3.00 ..... Sale Price **$1.49**

Men's PENMAN'S Wool Fleece UNDERWEAR. Regular $1.50. Sale ..... Price **98c**

Men's Natural Wool PENMAN'S COMBINATIONS, also white. Reg. $3.50.... Sale Price **$1.98**

MEN'S WORK GLOVES. Regular 65c ..... Sale Price **39c**

MEN'S WOOL-LINED Leather MITTS. Reg. $1.00.... Sale Price **49c**

Men's MOCHA and Kid-Lined DRESS GLOVES. Reg. $2.50. Sale Price **$1.49**

MEN'S PURE WOOL SOX, in heather mixture and cashmere. Regular $1.00 ..... Sale Price **49c**

Men's Heather Wool GLOVES, with fasteners. Reg. $1.75. Sale Price **98c**

A Beautiful Line of MEN'S DRESS SHIRTS, with pure silk fronts. Reg. $3.00. Sale Price **$1.98**

MEN'S POLICE AND CROSS-BACK BRACES, good heavy elastic, solid leather points. Regular 65c ..... Sale Price **39c**

BOYS' WINTER OVERCOATS made in the latest styles, with belts and pockets, convertible collar. Sizes 5 to 14. Reg. $10 to $15.00. Sale ... Price.... $7.98, $5.98 **$4.98**

A BEAUTIFUL VARIETY OF BOYS' SUITS just the kind for fall, winter and school wear, in about six different shades and styles. These are a manufacturer's clearing line of 150 Suits, 4 to 16 years, with or without two pair of bloomers. Regular $10 to $20. Sale Price $7.98, $5.98 **$4.98**

BOOTS and SHOES

One Line of Ladies' Fall and Winter STRAP SHOES AND OXFORDS, combination suede and patent; also kid and patent; Goodyear welt. Reg. $7.50. Sale Price.... **$3.98**

Ladies' and Misses' BLACK and BROWN OXFORDS, in brogue shapes, heavy soles, low heels. Splendid for School wear and a walking shoe. Reg. $5.00. Sale Price **$3.98**

LADIES' HIGH TOPPED BOOTS — Regular $5.00 ..... Sale Price **$1.98**

LADIES' HIGH TOP FELT BOOTS. Reg. $3.50. Sale Price **$1.98**

LADIES' CUSHION SOLE BOOT AND OXFORDS. Regular $5.00 ..... Sale Price **$2.98**

FURS

We have about fifty sets of Furs in Black and Natural Wolfe that we decided to clean at a low price. Regular $25.00 to $35.00. Will go from ..... **$4.98** TO **$9.98**

LADIES' HOUSE AND BEDROOM SLIPPERS, also suede and kid, in all shades, with rubber heels. Regular $2.00 and $3. Sale Price ..... $1.98 and **$1.29**

LADIES' SPATS, in different shades. Reg $2.00 ..... Sale Price **98c**

MEN'S BOX CALF AND GUN-METAL DRESS BOOTS. Regular $5.00 ..... Sale Price **$2.98**

Men's Leather-Lined Waterproof Sole Goodyear Welt Boots Regular $8.50 ..... Sale Price **$5.98**

A Line of Men's Goodyear Welt Gun-Metal and Calf Boots, rubber heels, in black and brown. Regular $6.00 and $8.00 per pair. Sale Price ..... $4.98 and **$3.98**

One Line of Men's HEAVY WORK BOOTS in oiled-tanned leather, in black and brown, with balice tongue, all waterproof. Regular $6.50 ..... Sale Price **$3.98**

YOUTHS' SCHOOL BOOTS — Regular $3.50 ..... Sale Price **$2.49**

CHILDREN'S BOOTS, combination of red top with patent bottom or brown and black. Regular $1.50 and $2.00 ..... Sale Price, $1.29 and **98c**

MEN'S HEAVY SNAGPROOF RUBBERS, white soles. Regular $5.00 ..... Sale Price **$3.49**

ANOTHER LINE OF RED SOLES. Reg. $4.50. Sale Price **$2.98**

MEN'S GUM RUBBERS, laced and two buckled. Regular $3.75. Sale Price **$2.75**

One Line of Men's and Boys' 1-Buckled and Laced GUM RUBBERS. Regular $2.75 and $3.00. Sale Price ..... $1.98 and **$1.75**

BOYS' DRESS AND HEAVY WORK BOOTS—Regular $3.50 and $4.50. Sale Price ..... **$2.49** and **$2.98**

Men's First Quality Sloe RUBBERS. Reg. $1.50 Sale Price **$1.00**

Children's FELT HOUSE SLIPPERS, with straps and soles Special for this Sale. Reg. $1. Sale Price **39c**

LADIES' RUBBERS for **89c**

MISSES' RUBBERS for **79c**

CHILDREN'S RUBBERS for **69c**

COMPLEX SITUATION OVER WOMAN'S WILL.

WINNIPEG, Nov. 23.—(Canadian Press.)— A complex situation has developed in a will case here following the disclosure in court that Mrs. Mabel Tyler, who died in Winnipeg in 1918 leaving an estate of $7,500 to her two children, had two husbands at the same time. The estate of Mrs. Tyler was about to be settled when John Allison appeared and claimed a share of it, producing a marriage certificate dated Chicago, November 1905 while another certificate was produced in court yesterday showing she had married W. H. Tyler, in this city on June 8, 1914.

In March, 1920, the Toronto General Trusts Company had filed with it an assignment purporting to be assignment of Joseph Allison's share to his wife's estate in favor of the children. Allison claims the assignment is a forgery. Tyler, the second husband, who died some time ago, left no will and no estate. The court ruled yesterday that the Tyler estate did not control Allison's right to his wife's estate and the children's guardian was granted two weeks to ascertain if the Allison assignment is genuine.

IMPORTED LINGERIE.

Imported lingerie is of voile or batiste in a combination of colors, pink and lavender, pink and mauve, and in blue and tan. It is embroidered with peasant embroidery and with fine cross-stitch patterns.

GRATIFYING TO ALL WHO ARE SIGHTLESS

That With Passing Years They Become More Adept in Art of Being Blind.

One of the most gratifying things which people who have lost their sight have to think on is that as the years go on they will become more and more adept in the art of being blind.

A blind man, who appears almost miraculously self-reliant, said the other day that during the whole of the years that he has been blind he has continued to improve; he feels sure he will go on improving so long as life lasts. The plain fact is that an intelligent blinded person becomes more and more normal and less and less blind every year that he lives.

"Transformations" of pure white hair, much in demand among society women at present, rost up to $200.

Banta's Kidney and Rheumatic Pills are sold at LYNCH'S Drug Store, 168 Hunter Street. m-t

Football - Baseball - Hockey - And Other Sport News of Interest

THREE TEAMS MAY HOLD THE WESTERN FOOTBALL HONORS

No Provision Made For a Post-Season Play-Off — Only Seven Games Are Played.

FINALS SATURDAY.

CHICAGO, Nov. 23.—(Canadian Press)—The Western Conference football title, won last year by Iowa may not have an owner this year as Michigan and Chicago remain undefeated, and should the three win next Saturday in the season's final games, the Conference honors will be shared by the trio.

Major John L. Griffith, Commissioner of Athletics in the Conference announced that there is no provision in the rules for a post-season play-off, and that the rule limiting the Conference teams to seven games would prevent a deciding contest.

In the final games next Saturday, Michigan meets Minnesota, Chicago will face Chicago, while North-western will furnish Iowa's opposition.

Since the war there have been several disputed titles. In 1919 Illinois lost to the twice-defeated Wisconsin eleven, but because Coach Zuppke of Illinois chose to play seven Conference games, Illonois was popularly awarded the title. The 1920 race was clearly Ohio's while last year Iowa won the title on a percentage basis, without meeting Chicago, Wisconsin, Ohio State or Michigan.

LYNCH IS LOOKING FOR FOREIGN BOUTS.

NEW YORK, Nov 23.—Rumor has it that Joe Lynch is seriously thinking of invading foreign climes and picking up some soft money. Joe seems to have designs on London and Paris.

It probably will be far more profitable for Joe if he stays at home, unless some one of the many challengers for the bantam crown defeats him. Johnny Kilbane took a trip to England and made a hurried return. Johnny admits there wasn't anything that looked like real money over there.

Johnny Buff, when he held both the flyweight and bantamweight titles ,sought to get some of the European coin, but he soon came back with the information that ordinary bouts here paid more than championship affairs over there.

Like Mickey Walker, Joey Lynch can be a real busy young man warding off his many challengers if he is of the incilnation.

AGAINST SHIPPING BILL.

WASHINGTON, Nov. 23.—(Canadian Press.)—House Democrats, at a caucus late yesterday, agreed to vote solidly against the Shipping Bill, but Representative O'Connor, Louisiana, announced afterward that he would not be bound by the Party action.

QUEEN'S PREPARING FOR THE BIG GAME.

KINGSTON, Ont., November 23 (Canadian Press). — Queens had two good practices yesterday for the game with Argonauts in Toronto on Saturday. To-day will wind up their training here.

It was reported here yesterday that Frank Shaughnessy, the McGill coach, has arrived in the city to help coach the tri-colour. This, however, was officially denied at Queens.

It is understood that an invitation has been extended to Shag to come to the city, but up till last night he had not put in an appearance, and it is not expected that he will do so now.

LATEST SPEED KING IS A MILLIONAIRE.

Dick Jennings, Jr., Pittsburg millionaire, is the latest speed sensation in automobile circles. Recent at St. Louis, Jennings broke the world's record for 5, 10, 15 and 20 miles, formerly held by Barney Oldfield.

The entry into the motor racing game of Jennings will do much to boom the sport. Jennings is the type of sportsman long needed to fill the void left in the racing ranks by the passing of the late David Bruce Brown and Spencer Wishart, and the retirement of William K. Vanderbilt, Jr., and Caley Bragg.

Jennings is a protege of the old master, Louis Chevrolet. Aside from coaching him in the racing game, Chevrolet designed and built the Frontenac in which the records were made.

Here are the marks made by Jennings at St. Louis: Five miles, 3.40; 10 miles, 7.32 1-5; 15 miles, 11.21 1-5, 20 miles, 15.20 1-5.

Jennings broke the five-mile record by 4 3-5 seconds, 10 miles by 24 seconds, 15 miles by 39 3-5 seconds, 20 miles by 32 seconds.

MALONE NOW WANTS CHANCE AT THE TITLE

ST. PAUL, Minn., Nov. 23.—Jock Malone, who is eager for a chance to knock Mickey Walker off his pugilistic throne, doesn't think very well of Britton's conqueror. The new title holder, in the opinion of Malone, is in the class of Johnny Wilson, who is familiarly known as the "cheese champion."

Malone gained a decision over Walker recently in a bout at Boston and says he is ready to repeat the very first time that Walker steps in to the ring with him.

"Walker had the luck" says Malone, "there are a half dozen better welters in the country than Walker and I am one of them."

in 1911. It stood 11 years.

GASOLINE COMPETITION

STOCKHOLM, Nov. 23.—(Associated Press) — Competition in supplying Sweden with oil, including gasoline for use in automobiles, has resulted in price reductions until the liquid is cheaper in this country than in New York City. As a result the motor car agencies are enjoying a period of extraordinary prosperity.

American, Russian, Dutch and German oil companies are active in the competitive field.

BARNSTORMING IS CHARGE AGAINST MAJOR LEAGUERS

Commissioner Landis Has Started An Investigation of Players' Activities.

TWO PITCHERS.

CHICAGO, Nov. 23.—(Canadian Press)—Investigation of reports that two major league baseball players are violating the rule regarding barnstorming, by playing winter baseball on the Pacific Coast, was started yesterday by Commissioner K. M. Landis upon his return from the East. The players mentioned are Bill Piercy, pitcher of the Boston Red Sox, and "Red" Oldham, twirler of the Detroit Tigers. They are alleged to have been members of a club which played in Los Angeles last Sunday.

The barnstorming rule provides that "no player shall participate in any exhibition game after October 31, unless in special instances, and then only with the unanimous consent of the Advisory Council."

"No permission has been given to Piercy of Oldham to play baseball after October 31," Leslie M. O'Connor, Secretary to the Commissioner said today.

HARVARD'S FALL UPSET THE DOPE

Princeton's Victory Over the Crimson Was the Biggest Surprise of the Year.

By BILLY EVANS.

Once more the dope has been upset in football.

The defeat of Harvard by Princeton will stand out as one of the biggest surprises of the year when the curtain is rung down.

As is usually the case, a player little figured on in doping out the result of the game, was largely responsible for the upset.

A chap with the unromantic name of Stout who was on the program as substitute end for Princeton was the hero for Princeton, the villain for Harvard.

Coach Bill Roper of the Tigers has a habit of rushing a fresh man into the fray any time he feels that one of his players is weakening. He watches every move of his athletes closely. It seems second nature for him to detect when a player has lost his punch.

While Stout didn't break into the headlines of the Princeton-Harvard game, his entry into the affair was the turning point as I saw it.

Shortly after he had entered the game, only a play or two having punted to Spalding on Harvard's 40-yard line. The punt was high and gave Stout a chance to pick his way through the host of Harvard interferers. As Spalding caught the ball, Stout tackled him viciously and threw him for a six-yard loss.

Back in punt formation, Gherke on the next play, took a perfect pass from Clarke and started a wide swing around Princeton's right end. It seemed Harvard has decided to immediately try out the substitute Stout.

Stout broke through, tackled Gherke so viciously that the ball bounded out of his hands and was recovered by Princeton on about the 16-yard line. Stout's desperate tackle, causing Harvard to fumble, had put the Tigers in a position to score.

On the second play, Gray took a triple pass and aided by excellent interference on the part of Stout, ran the ball to the two-yard line, from where Princeton pushed it over for the touchdown that decided the game.

In four plays Princeton had scored a touchdown and Stout figured prominently in three of the four plays.

BRINTON FIVE-PIN LEAGUE.

Last night th Carlton took three straights from the Sarouks at Solomon's Alleys. Joe Marsden rolled high for the three games with a total of 620. Taylor was next with 514. For the losers, Yarrington was high with 463. Following are the scores:

Sarouks—				
Ross	120	120	120	360
Rose	100	157	176	433
Martin	131	127	104	362
Wilson	186	127	115	428
Yarrington	105	153	205	463
Bishop	175	151	112	438
	717	763	728	2484
Carlton—				
Taylor	184	168	162	514
Dunlevey	114	174	99	387
Helliwell	19	139	146	484
Oddette	132	185	177	494
Shaughnessy	159	177	77	413
Marsden	206	201	213	620
	880	905	797	2912

YANKS' TEAM IN NEW ORLEANS.

NEW YORK, November 23 (Canadian Press). — The New York American Baseball Club announced yesterday that the team again would train in New Orleans next spring, reporting there on 10th March, a week later than usual.

The players will remain in New Orleans until 1st April.

TESTERS LOST THREE.

The Testers lost three straight to the Repaicers in the Westclox five pin League at the Water Street Alleys last night. Curry was high man with 526 rolling the high single also with 222. Lundy had 407 Saddler 389 and Yelland 385.

GREBB'S TITLE MAY BE IN DANGER

James J. Delaney (Lef t), Harry Greb (Right).

By BILLY EVANS.

This seems to be a year of upsets for the pugilistic champions.

Johnny Buff, holder of the flyweight and bantam titles, has been shorn of both.

First Joe Lynch beat Buff for the bantam title, then Pacho Villa took over the flyweight honors.

Gene Tunney, light heavyweight champion, was defeated by Harry Greb, Georges Carpentier fell before Battling Siki, and to top it off the venerable Jack Britton was finally dethroned by Mickey Walker for the welter title.

Is Harry Greb due for a surprise when he meets James J. Delaney at Oklahoma City, Okla., on Nov. 17? Will Delaney continue the habit of dethroning champs that has become so popular?

Who is this fellow James J. Delaney? No doubt that will be your first thought when you read of the Greb match.

Sensation of the West.

Jim Delaney, as he is known in fistic circles, is the sensation of the west. His fame has not yet spread to the east, but Mike Gibbons and Mike Collins, who are handling his affairs, feel that the effete east will be saying a lot of nice things about him after his fight with Greb.

Delaney is a product of St. Paul, Minn., known in ring circles as the "City of Champions." Just think of it—St. Paul has produced the Gibbons brothers, Mike and Tommy; Billy Miske, Mike O'Dowd, Jock Malone and Johnny Ertle, all former champions or near champs.

Jim Delaney is the latest output of the "City of Champions" and many of the western critics consider him the flashiest, cleverest and hardest hitting boxer that St. Paul has ever turned out.

Greb Match Big Test.

Delaney is 21 years old, a native of St. Paul and Irish through and through. His father was born in Tipperary and his mother is from Kildare.

The latest sensation in boxing circles is of rangy construction, standing six inches high, has a reach of 79 inches. He is a clever boxer and has a terrific punch when he sets. His footwork is superb.

Delaney will get his first real tryout against Greb. It will give a good line on the youngster, who has been so highly touted. If he delivers against Greb he will be in big demand in the east.

Delaney is a protege of Mike Gibbons. For three years Mike has tutored him. The youngster has been brought along slowly. His backers now feel that he is ready to meet any fighter in the world from 160 to 175 pounds.

"Bring on your Battling Sikis," says Delaney, and he means it.

Inside Stuff Usually Overlooked By the Fans

Many Interesting Incidents Occur During the Game That the Crowd Does Not Know About—Many Fine Points.

(By "Bo" McMillin.)

In reading the newspaper accounts of a football game we only get it form the spectators' viewpoint. It would be an entirely different story and much more interesting if one of the men who took an active part were able to give his side of it as he experienced it.

There are many interesting incidents which occur during a game that the crowd does not know about. Very often fans know when a good defensive play has been made and as so many of the sport writers do not know the finer points of the game, about the defensive formations and how they are changed by the field general to meet each attempt by the offense, that the players' side is rarely given.

As I have previously said, the field general directs the defense as well as the offense. His most strategic position in this is to back up the line. Here he is able to watch the eyes of the opposing backs, he can see the direction their body is pointing. He is in a position to notice any movement made by them that will indicate the point of attack. He immediately warns his men, indicating the direction he thinks the play will come.

Of course there are many times when he will be mistaken in his diagnosis and the play will go in the other direction. But the majority of times a smart football player will be able to work out a great number of these plays. Even the best of them will give away plays sometimes.

In our game with Harvard last year their ends "telegraphed" every pass that they attempted by glancing out at our halfbacks. This, however, was the only instance in the two games I played against the Crimsons where I noticed them giving away a play. It would have been foolish for me to have tried to dope out the Harvard signals, but there have been times when some of our men have been able to get our opponents' signals.

That is usually the fault of the coach. They do not warn the quarterback how to select the proper numbers to go with their signal numbers. As an example, a quarterback calls 14, 97, 63, 54 in the first series. I would infer from this that they were using the first number as the signal number because it is not natural to jump from 14 to 97. The signal should be called 14, 12, 23, 15.

There are a number of different ways a quarterback can give away his signals. But it does not pay to try to detect the signals of a smart team, for if they see that you are doing this they will often cross you up and it may prove disastrous.

We have played a number of teams that used wide, sweeping end runs. Some of the linemen come out to get in the interference on these plays. It is very easy to detect when a lineman is coming out because of the unnatural position he assumes. Our linesman would note this and give the signal so we could set a trap.

Here and There in Sportdom

Intermediate and Junior O.H.A. players will open the season's training campaign at the Y.M.C.A gym. this evening at 7.15 o'clock. The training classes will be held on Monday and Thursday of each week until ice appears at the Arena, and as the floor is available only for thirty minutes all those taking part are asked to be on time. Players of last season and others who wish to try for places this coming season are invited to the classes. The invitation is wide open to all.

* * * * * * *

Sweeney Davis of Toronto, who refereed the double rugby bill here recently, and Dick Sheehy have been appointed officials for the Oakwood-Peterborough C. I. battle here next Saturday afternoon. This game should be a hum-dinger, and rugby fans will be very lax in their appreciation of the Central Park team's good work if they fail to put in an appearance. The Collegiates right now are a smart rugby squad and a credit to the city.

* * * * * * *

The Central Ontario baseball champions will be banquetted at Belleville on a date to be arranged in the first week of December. On that afternoon an executive meeting of the league will be held for the purpose of arranging for the annual meeting.

* * * * * * *

The City Hockey Leaguers will be called together probably next week to discuss prospects for the season. Reports from Lakefield are to the effect that the Northerners will seek membership in the local loop.

* * * * * * *

The Lindsay Baseball Club is on its way, but has lost all sense of direction. Each succeeding day adds a new phase to the baseball situation, but the Lindsay Fo t keeps the flag flying and insists that the Greybirds' hat will be in the ring when the gong sounds.

HAD HONORED CAREER IN NAVY.

Commander H. F. B. Maxie on His Way to Tokio, Japan.

VANCOUVER, B.C., Nov. 23.—(Special)—On his way to Toyko, where he will take up an appointment as one of the secretaries of the British Embassy Commander H. F. B. Maxie, N.R., retired, is in Vancouver awaiting sailing of the Empress of Australia. After a distinguished career in the navy, Commander Maxie retired two years ago to enter the diplomatic service. Since then he has been employed in the foreign office in London, and was with the British delegation to the International Conference at Genoa and the Hague. His last service afloat was in H.M.S. Royal Oak, just before retiring he was sent to Poland as a member of the British Naval Mission which organized the Polish naval forces. Poland does not aspire to be a great naval power, but has set up a very efficient [illegible] force, Commander Maxie states.

MINOR LEAGUE UMPIRES FAVOR FORMING UNION

Umpires Feel They Have Been Played the Role of the Goat in Several Mix-Ups.

TO HOLD MEETING.

NEW YORK, Nov 23.—A union composed of the minor league umpires is the very latest in baseball. It is claimed that the minor league officials feel that in unionism there is self-preservation.

The agitation among the minor league officials was caused by a mixup that took place in the International League last summer. Umpire McGowan got into a fist fight with two Syracuse players, one of them being Catcher McCurdy, recruited from the University of Illinois varsity.

Both players and umpire were suspended indefinitely. The suspension of the player was raised in a few days after he had written a letter of apology, while the umpire was later released from the staff.

The officials of that organization as well as minor league umpires all over the country, didn't take very kindly to the ruling. Similar happenings took place in several other organizations, with the umpire invariably playing the role of the goat.

It is a difficult matter to enforce discipline in the minors at best. Minor league umpires feel that the action of several presidents in placing the penalty on the umpire makes for rowdy conduct, and sooner or later will make it almost impossible to enforce discipline.

It is rumored that a meeting will be called shortly of a number of the leading minor league umpires to discuss the matter. It is possible the conference will be held in Louisville at the time the minor leagues meet in that city in December. As yet no overtures have been made to the major league officials.

ROYAL WINTER FAIR CREATES NEW RECORD

Big Fair Was Officially Opened Last Evening--A Live Stock Centre.

TORONTO, Nov. 23.—(Canadian Press.) — Royal Winter Fair has created a world's record. In one day Toronto has become the live stock centre of the continent. Before the afternoon performance was over yesterday, leading stock men pronounced the show the finest of its kind on the continent, if not in the world, in the words of Hon. W. R. Motherwell, it "far exceeded expectations of the most sanguine enthusiasts."

The great coliseum seemed to shrink in size, with thousands of persons surrounding the ring and filling every available seat.

It was most impressive sight when at 8.30 last night His Honor Lieutenant-Governor Cockshutt officially opened the Fair. With dark tanbark in the centre, backed by a ring of humanity, brilliant lights and walls draped with Royal blue, yellow and white, trimmed with cedar branches, a picture hard to forget was presented.

In one day the expenditure of more than a million dollars on the huge coliseum was justified. In 12 hours an International show second to none in the world came into being. It was a triumph for Toronto, for the province and for the Dominion. The Queen City is now the [illegible] of two of the greatest exhibitions of present times.

"Royal" presents to the public the greatest diversity of attractions. In each department record for province has been established. Visitors may witness thrilling horse jumping, see the pick of the continent, inspect what is said to be the largest exhibit of silver and black foxes ever made in Canada, and enjoy the fragrance and beauty of an unrivalled floral and fruit display.

The Gillette Brownie Safety Razor

—an urge to cleanliness, eagerness and action.
—no humoring, fussing, stropping or honing.
—unquestioned quality.
—maximum durability, in that it will last for all time.
—certainty of service, in that it is serviceable in a vital way every day of the year.
—every razor and every blade we are selling is the genuine product of the Gillette Safety Razor Co. of Canada Limited, and guaranteed by them to be mechanically perfect and to give full satisfaction.

79c

The Special Sale Ends on Saturday AT McDERMID & JURY'S and E. L. PAYNE'S

AT COBOURG AND DISTRICT

Sheppard-Appleyard Nuptials--Teams Named in Rifle Association--Hockey Practice.

COBOURG, Nov. 23.—(Special.)—Two of Cobourg's popular young people, Miss Violet Victoria, daughter of Mr. and Mrs. Walter Applegard, and George Arthur, son of Mr. Edward Sheppard, Cobourg, were married recently at St. John's Presbyterian church, Port Hope, Rev. Mr. Elliott officiating. They will reside in Cobourg.

Rifle Association.

The Cobourg Rifle Association, which was recently organized, has already made a good start. Shooting takes place at the gallery in the armouries. The membership has been divided into teams, and each team is to have one evening a week for trying out its skill. A schedule has been arranged and it bids fair for keen competition.

Annual Meeting.

The Cobourg Hospital held its annual meeting on Monday, when President J. S. Hayden, Treasurer Col. Neil F. MacNachton, C.V.O., and the lady superintendent, Miss Walsh, presented encouraging reports of the year's work.

The Grave.

The death of Miss Mary Jane McMurray took place at Vernonville. She was seventy-five years of age, and resided with her nephew, William S. McMurray.

Hockey Practice.

The junior and intermediate hockey teams have got down to practice this week. Each one are put down for practice two nights weekly, the hockey club having made arrangements with the rink management for this.

Personal Notes.

Mr. Baxter, of Trenton, has accepted a position with Scongale Bros. here.

Mrs. John Hall and her sister, Miss Logo, have gone to St. Petersburg, Florida, to spend the winter.

FASHION-CRAFT CLOTHES

Wear Clothes That Help You

HOW far can you afford to go in closing your mind to what makes for success? Take off the limitations that hold you back. Wear clothes that help you. Win for yourself the best there is in life.

The Fashion-Craft label is our pledge to you that these clothes are of superior style and workmanship. The careful, conscientious hand-tailoring in each garment, though hidden from view, ensures its retaining its shape and style. Cheaply-made clothes will not do this.

Look for the label. It is the maker's guarantee to you of satisfactory service. Genuine Fashion-Craft Suits and Overcoats sell at from $35 to $65. The quality and style have never been finer than this season.

JACK PRIMEAU
The Shop of Fashion Craft
140 HUNTER STREET

MACDONALD'S

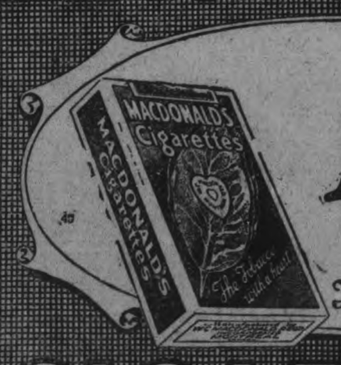

15¢

The Tobacco with a heart

CIGARETTES

ALL THIS!

YOU WILL SEE—

IN

"A Man's Flaming Answer to "The Sheik"

THE —Fascination Dances of Lizette, Favorite of Cairo.
—Furious Midnight Battle of the Oasis.
—Revels of the Harem.

Lizette's courageous sacrifice to save the man she loves.

Muriel's reckless invasion of her lover's tent to claim him for her own.

"BURNING SANDS"

Added Attraction
FLORA SHAW
SOPRANO

With
Wanda Hawley
Milton Sills

From the Novel by
Arthur Weigal

Capitol Entertainment

NOW

Virginia Girl Again Elected

For the second time, the Conservative voters of Plymouth elected Lady Astor to Parliament. The former Virginia beauty was one of the three women to win in the recent English elections. Thirty-three women were candidates. Here she is shown with her husband and children. In the group, standing, left to right: William Waldorf Astor, Viscount Astor, Robert Gould Shaw III. Seated, Michael, Lady Astor, John Jacob and Nancy.

GRAND OPERA HOUSE | To-night's the Night

THE

ERNIE MARKS STOCK CO.

WILL BE HERE ALL THIS WEEK

TONIGHT, THEY PRESENT

"LENA RIVERS"

6—BIG ADDED VAUDEVILLE ACTS—6

PRICES—10c, 20c, 30c and 50c (Plus Tax)

Reserve seats now for any evening.

THE ROADS SYSTEM IS EXPLAINED

(Contined from page 1.)

building in this county was most gratifying to himself and his Department. Proceeding to the main subject of his address, he said that when he took office there were 420 miles of Provincial Highways designated. This programme included a road from the Quebec boundary to Toronto, the Hamilton to Queenstown road and a third from Hamilton to London. No provision was made for the people of Western Ontario and also of this central part of the Province.

In 1920 the Department of Highways mapped out their Provincial Highway system, designating 1,824 miles distributed in eastern, central and western Ontario, crossing every organized county. That system remains to-day as it was designated, with the sole exception of the road between Dale and Welcome, which was assumed last spring at the request of a deputation from Peterborough.

Uniform Standard.

Hon. Mr. Biggs emphasized the fact that the Provincial roads are built of a uniform standard. They are 30 feet wide from point of shoulder to shoulder, with 20 feet "metalled" or paved, the metal being of stone or graved or other material. This affords a 20-foot roadway with five feet on each side for safety, allowing plenty of room for cars to turn out in passing or for parking to make repairs. The five-foot strips are sodded to prevent the growth of weeds.

From fence to fence the right-of-way on Provincial roads is 86 feet. One of the reasons for this width was to permit the planting of trees at either side with plenty of room to avoid interference with electric power wires. When this detail of the scheme is completed there will be 60,000 trees growing on either side of the 1,800 miles of Provincial highways in this Province. Last year 24,000 of these trees were planted, 90 per cent. of them maples, with some white oaks and nut-bearing trees, and elms in the lower lands.

Peanut Critics.

"We have been criticized for this," said the Minister, "but anyone who can't find anything larger than that to criticize us about has a mighty weak case." It was a common experience that trees could not live under telephone and Hydro lines, but with 86 feet right-of-way ample space was available, and every power line company has had notice that they will be held responsible for any slashing of trees along the Provincial Highways. Permission to trim a tree must be obtained from the Department's forester, and the work, if done, shall be under the supervision of himself or of one of his men.

Protect Pedestrians.

The wide road also gave room for sidewalks or cinder paths on both sides, a protection for pedestrians, and especially for school children, on the outskirts of cities. Suburban development was also taken care of by allowing room for laying sewers and other public utilities without tearing up the roadway. For the extra ten feet depth of frontage that was taken on each side the owner of the property received a new fence erected with posts and gates and entrances. The owners of such properties would benefit from unearned increment during the next five years, more than had accumulated during the last ten, Mr. Biggs declared.

Sound Foundation.

One of the fundamentals of the Biggs system is to put into the roads a foundation that will take care of future growth. "I believe in building from the bottom up and not from the top down," said the Minister. "Possibly it is not the most popular system. Most people have wanted to pave or surface roads as the first thing to do. Fifty per cent. of the cost of a road has been put into it before the metal goes on. Only four hundred miles of highway are ungraded, and by the fall of 1923 there will not be a single foot of Provincial Highway that will not have a square foot of metal on it."

Mr. Biggs said that all this work had been accomplished by the co-operation of the people and by a thoroughly organized and efficient epartment. "No one gets a position on the system unless he is qualified, and ninety per cent. of the men of our department are returned soldiers."

Public's Investment

Mr. Biggs stressed the point that good highways should be regarded not merely as an expenditure but as an investment. "They are an investment that will yield a far larger interest than have other monies we have invested. Ontario is the playground of the American continent, and I don't know any place with such lakes and rivers within a few miles from the United States that compares with this district right here. Hundreds of thousands of Americans are all dressed up but with no place to go. They have travelled all over their own country, and now they want to come into Ontario. But they won't come until they have good roads to motor over.

Tourist Invasion

This year 517,000 American cars came into Canada and Ontario and Ontario got something over 10 per cent of them. Suppose that 250,000 of them came into Ontario for four days that would be one million days and with five persons to a car that would be five million days, and if they spend five dollars a day each, you can get some idea or the wealth the tourist traffic means to this province."

Mr. Biggs contended that good roads particularly helped the people of the lake districts who by virtue of good roads have a greater demand for their produce.

Enemies of Highways

"We have two great enemies of good roads, the speeder and the truck owner who persists in overloading", said the Minister. "We have too much money invested in our roads and we need them too badly to abuse them, I know it is hard to keep your foot off the gas and 95 percent. of the people are not offenders in that respect. They are willing to protect our investment, but the whole 100 percent. will have to be disciplined because of the actions of the five percent. who will speed."

Speaking of the over-loading evil Mr. Biggs declared that he was determined to make it hot for those who ignored the regulations. The maximum loads were going to be reduced in January, scales would be installed here and there and men would be equipped with loademeter jacks, and trucks that were overweight would have to be unloaded on the spot and the driver taken to court.

"And we'll fine them till it smarts" said the Minister, who then dealt briefly with county, provincial, town ship and county roads and the manner in which his department had assisted all of them. "In the next five years ye will have in Ontariobgzz years we will have in Ontario roads we will all be proud of."

As a souvenir of his first visit to Peterborough, Hon. Mr. Biggs was presented by Mayor Taylor with a voluminous album of views of Peterborough and the Kawartha Lakes.

No More Constipation or Blotchy Skin

Want a clear, healthy complexion, regular bowels, and a perfect working liver? All easy to obtain if you take CARTER'S Little Liver Pills, the sure safe and easy acting remedy. For headache, dizziness, upset stomach and despondency, they have no equal. Purely vegetable.

CARTER'S LITTLE LIVER PILLS

Small Pill—Small Dose—Small Price

Wanda Hawley and Milton Sills in the Paramount Picture "Burning Sands." A George Melford Production

At the CAPITOL—To-night, Friday, and Saturday.

A COLUMN FREE STATE TROOPS ON THE MARCH.

BELFAST, Nov. 23.—(Canadian Press).—A column of Free State troops, supported by artillery, left Athon to-day for Ballina, County Mayo, where hundreds of Republicans are concentrated.

SHERIFF TO CONDUCT YARMOUTH HANGING.

YARMOUTH, November, 23 Canadian Press. — An innovation in Canadian executions will be tried tomorrow morning when Sheriff Lewis will conduct the hanging of Omar P. Roberts, who murdered his house keeper, Flora Gray, instead of employing a hangman. Only the officials will be permitted to attend the execution.

REGENT THEATRE
THURSDAY, FRIDAY, SATURDAY
HERBERT RAWLINSON in "Don't Shoot"
GEORGE WALSH in "WITH STANLEY in AFRICA"
ALSO COMEDIES & TRAVELOGUES

ANCIENTS AHEAD THE HOOCH GAME

Records Reveal Man's Earliest Adventures With Prohibition.

When you were a tadpole and I was a fish
In the paleozoic time,
We'd brew our booze in the primal ooze
And roll in the Stygian slime.
We'd make our stills and curse our ills
And we'd serve in the primitive pen.
We were much afraid of the dry squad's raid,
For we bootlegged even then.
—From "Rhymes of a Bootlegger."

BERKELEY, Cal., Nov. 21.—From the hieroglyphs and historic records of ancient Egypt and Assyria has been coaxed at last the story of man's earliest adventures in prohibition.

And what they say is. "Old stuff!"

For these centuries-old characters and writings tell us that even then did bootleggers flourish and home brew was abroad in the land; that there were dry laws and dry raids, and the boys sat around their Babylonian beer and wailed "them was the days."

To Prof. H. F. Lutz, Egyptologist at the University of California, are we indebted for the exhaustive research that bared these consoling pictures of the past. Professor Lutz has just completed a comprehensive pamphlet on "Viticulture and Brewing in the Ancient Orient."

Aptly enough it was to the crumbling cellars and the urns, that once did duty as containers,—that the professor went in search of his data.

Recipes Galore

And, h boy, among other things he discovered more than 100 "recipes" for "making your own!"

Also he found that prohibition was not much of a success in its first appearance. It came as a religious enactment.

Persia, it seems, was the cradle of the bootlegger. A nation largely occupied in the making of wine, it did not take kindly to the enforcement act. Egyptian monarchs finally interceded, but wine smuggling already was becoming a pet sport.

Professor Lutz discovered that the potency of the humble raisin was appreciated, by dry enforcers as well as the home brewers. From the "Daily Hieroglyph"—or whatever the ancient bulletin board was called—he culls the following, which may sound familiar to many:

"In the year 401, during the reign of Hakim, many people of Cairo were beaten and led shamefully through the streets because they had sold wine, a forbidden merchandise." There you have the fate of the first bootlegger.

Again, he finds this: "Hakim prohibited the sale of raisins and issued orders against importation. Large quantities of raisins were thrown into the Nile or burned, or were thrown into the streets and trampled upon. The vineyards of Gizah were cut down and destroyed."

"First Dry"

It was Mohammed, it seems, who staged the first widespread dry campaign. Professor Lutz finds that there were political as well as moral reasons.

Pliny, that good old wet, is found to have taken up the anti-prohi platform.

It is also discovered from Egyptian monuments that Egyptians were heavy drinkers when the dry law was enacted. Festive parties galore are depicted. Women overcome by wine are frequently found in the figures on tombs at Thebes.

The "eat, drink and be merry" slogan was introduced by hosts who had servant carry the wooden table while he pronounced the toast: image of a corpse about a banquet table while he pronounced the toast: "Behold—drink and be happy, for after thy death thou wilt be as this one."

Finally Professor Lutz concludes that ancient prohibition lasted only for a short time. Among the Moslems, however, it was rigidly enforced and is to this day.

RADIO NEWS

No longer will radio operators aboard see-going vessels have to sit up all night on the watch for any distress calls from other ships. An automatic radio receiving device has been designed to take their places.

This device is meant for attachment to the receiving part of a ship's radio equipment. It replaces the famous CQD and S.O.S. calls.

Instead of these letters ,the code for distress will be four dashes of one second each, repeated three times at regular intervals. When these dashes are received by a ship equipped with the automatic device they are amplified and sent through an electrically operated mechanism which rings a bell in the circuit.

With this device switched on, the radio operator may go off duty. Any distress signal during the night would ring the alarm.

ACTIVITIES OF WOMEN

For making costumes which are sold for $15 to $20 in fashionable shops, women are said to receive as little as 22 cents in some of the London factories.

Mrs. Whitelaw Reid, New York society leader, has received the French Cross of the Legion of Honor in recognition of her contributions to welfare work during the war.

Signora Geraldine G. Laqredo, who recently dropped more than 1,600 feet in a parachute from an airplane, is the first woman to have achieved such a perilous feat in Italy.

Claiming that her husband spends all his time reading radio books and spending all his spare money for outfits, Mrs. E. R. Tibbs of Washington, D.C., is asking a divorce.

Read the Want Ads.

Radio Hastens Civilization

NEW YORK, Nov. 23.—Civilization will take longer strides with the use of radio than it has ever taken before.

This is the opinion of William Dubilier, radio inventor and manufacturer, who has made the new science a hobby since its early days. Bubilier is one of the first to discard the outdoor aerial in radio reception and plug in on the electric light or telephone wires instead.

"Six months ago,' said Dubilier, 'probably 100,000 receiving sets were in use. To-day it is conservatively estimated that more than a million homes are being entertained and educated by means of the radio telephone.

"I know of no science which has advanced civilization in such a short period to an extent equal to the promising outlook of the radiophone.'

Smaller World.

Distances will be annihilated, Dubilier believes, time will be shortened, nations will be united and even languages will intermingle through the universal use of radio.

"Radio will annihilate distance entirely,' he said, "so that the Japanese, Eskimos, South Americans, Icelanders and Siberians will become neighbors and will adopt a common language. Thus, national hatred and distrust and possibly future wars will be eliminated.

"The farmer will be cityfied. No woodsman or camper will be isolated Every Pullman train will have its radiophone and the stock news tickers are already being replaced by radio receivers. Every modern apartment house will include in its service radio entertainment and news—with the hot water and steam heat!

"Radio universities will be created and regular lectures and courses given."

WILLIAM DUBILIEN

THEATRES

GRAND—Ernie Marks Stock Co. with six big added vaudeville acts.

Capitol Entertainment

DESERT PICTURE AND SONG AT THE CAPITOL

Three thousand miles from the Great White Way—and glad of it.

This is the condition in which two Broadway favorites found themselves while encamped among the sand dunes near Oxnard, Cal., for the filming of George Melford's production of "Burning Sands" which will be the feature at the Capitol theatre, Thursday, Friday and Saturday.

"A white tent on the desert, baths in a portable tub, and meals in a mess-tent is a little different from a theatre on Broadway, and a comfortable hotel a block from the stage door" said Jacqueline Logan, former New York Follies favorite, who has an important role in the picture, "but I like it!"

Louise Dresser, vaudeville and musical-comedy star, who makes her second screen appearance in "Burning Sands" expressed the same sentiment. Wanda Hawley and Milton Sills are featured in "Burning Sands" which is from the novel by Arthur Weigall.

The story deals with the love of a young English woman of the nobility for a hermit of the Sahara desert. He treats her coldly, but she persists in her effort to win him and after a series of highly dramatic incidents, in which romance and ttagedy are mingled, succeeds. The theme is the antithesis of that treated in "The Shiek" and it is said by George Melford, the producer, that "Burning Sands" is perhaps the strongest production with which he has thus been identified.

As an added attraction the management have secured Toronto's favorite soprano, "Flora Shaw" for the last half of this week. Residents will remember Miss Shaw singing for their entertainment some time back and the favorable impression created with her classical songs—she has a voice of remarkable range and sweetness and will sing a special number in keeping with the feature picture "Burning Sands."

AT THE ROYAL.

CORINNE GRIFFITH IS CRACK SHOT

Film Star and Her Leading Man Practice Markmanship.

In the making of "A Woman's Sacrifice," which will be shown at Royal Theatre to-night, a battle scene is shown, in which a log cabin is attacked. For this scene real bullets were used in the rifles, as damage had to be done to the building for closeups. A shot fired by Curtis Cooksey, Corinne Griffith's leading man, hit a demijohn and split it open. This demijohn was on the bar and characters were standing at either side of it.

Mr. Cooksey is a crack shot and always hits his mark. However, Corinne Griffith, who was standing near by and out of camera range, declared she could do better. She took the gun from Mr. Cooksey's hands and took careful aim and hit a lamp on the wall and knocked it over. Then after the scene was shot the two had a contest to prove which was the champion marksman. Corinne Griffith made a record of forty-nine out of fifty shots and Cooksey forty-eight out of fifty. Some accused him of falling down purposely, but he declares that he tried hard to defeat the star.

Jokes about prohibition are an awful bore, but we can't help remarking that the title of the new Educational-Christie Comedy, "Any Old Port", refers to seaports and not to anything in the way of thirst quenchers such as a well known wine. Most of the scenes in this comedy, which will be shown at the Royal Theatre takes place on the ocean, on board a big liner.

BOWLING NEWS.

The Young Men's Section took two games from Murray Street on the Y.M.C.A. Alleys last night. R. White and F. Batten were high men for their respective teams. Score:

Murray Street.			
White	157	125	198
Laws	140	148	143
Yelland	162	152	71
Baptie	160	123	89
Johnson	120	118	162
	739	666	663
Young Men's Section.			
Batten	183	153	159
Bates	185	133	139
McLean	172	187	92
Hopkins	118	123	103
Henry	140	97	134
	807	693	627

The Warne Drug Company, Ltd.

THE LABOURITE LEADER ASSUMES NEW POSITION.

LONDON, Nov. 23. — (Canadian Press). — J. Ramsay Macdonald, Laborite, assumed his new position as the leader of the Opposition in the House of Commons this afternoon, and in the debate on the speech from the Throne, declared that the statement in the King's address regarding unemployment was profoundly unsatisfactory to Labor. He said it showed that the Government had no application of the appending tradegy.

FIFTY STUDENTS JOIN MONTREAL FOOD STRIKE

MONTREAL, November 23. — Canadian Press. — Because the authorities at the local Presbyterian College continued to regard hash as a dish fit for their student body, in spite of the latter's protest, approximately fifty students of that institution have gone on a food strike to emphasize their dislike for the "ghost of a square meal."

HOCKEY NOTES.

Roy Lewis, star goal keeper, for the Fire Hall Falcons of 1922, will play the coming season for the last time, under Fire Hall colors, but will not play ball in the year 1923 for the Fire Hall team.

Rouge used within certain limits, to add to a girl's appearance, meets with the approval of one New York clergyman.

The BIG SHOW IS HERE

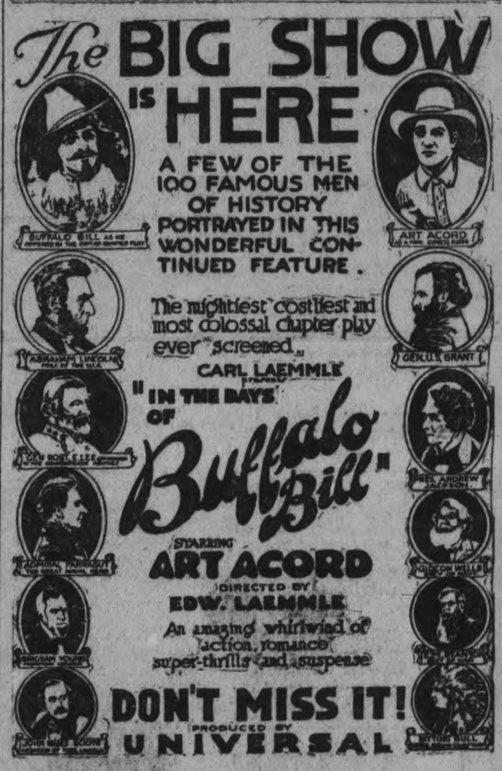

A FEW OF THE 100 FAMOUS MEN OF HISTORY PORTRAYED IN THIS WONDERFUL CONTINUED FEATURE.

The mightiest costliest and most colossal chapter play ever screened.

CARL LAEMMLE presents

"IN THE DAYS OF Buffalo Bill"

STARRING ART ACORD

DIRECTED BY EDW. LAEMMLE

An amazing whirlwind of action, romance, super-thrills and suspense

DON'T MISS IT!

PRODUCED BY UNIVERSAL

4th Episode of Buffalo Bill Serial at the Royal To-night

ROYAL

SUPER FEATURE VITAGRAPH DRAMA

"A WOMAN'S SACRIFICE"

STARRING

CORINNE GRIFFITH

4th Episode of the Million Dollar Serial

"BUFFALO BILL"

HIGH-CLASS COMEDY

"HICKSVILLE ROMEO"

CHRISTIE COMEDY

"ANY OLD PART"

FEATURING NAT BURNS. ALSO WORLD NEWS

To-day's Programme, including Dramas and the very best in Comedy, and the Big Western Serial, presents a varied entertainment that will please everybody. Anyone following the movies regularly knows which Theatre is putting up the biggest and best program In the city.

ADMISSION---Afternoon 10c and 15c Evening 15c and 20c

WE PAY THE WAR TAX

Thank You

The Kiwanis Club will thank you, the Peterboro Health Association will thank you and last, but not least, the underprivileged Kiddies of this City will thank you, if you support the Kiwanis Minstrels, by your presence at the Grand Opera House on the evening of 29th or 30th November

TICKETS 75c---May be purchased from any Kiwanian.. At the Grand Opera House, or from Heintzman Hall.

BACK AGAIN!
FRESH ITALIAN CRISP

The Popular Candy many have been waiting for

35c for ½ Lb.

BOND'S DRUG STORE

COR. GEORGE & HUNTER STS. PHONE 327

OBITUARY

ELIZABETH M'KIBBIN METHERAL

The death occurred early this morning of Elizabeth McKibbin, wife of Jos. R. Metheral, at her late home, 474 Aylmer street, after a lingering illness. The deceased was a daughter of the late Jas. McKibbin and was born in Smith Township, sixty-one years ago. She leaves to mourn her loss; her husband, two sons, Walter E. and Arthur G., and one sister, Miss Jennie McKibbin, all of this city.

The funeral service will be conducted by the Rev. W. Harold Young at the family residence, Saturday, November 25, at 2 p.m.

Interment in Little Lake Cemetery

MARGARET BUTCHER.

It was with deep regret that the people of Kincaid and district, Saskatchewan, learned of the sudden death of Margaret Butcher, wife of Chas. T. Butcher, second son of Mr. T. Butcher, of Peterborough, on Friday, Oct. 20th. Mrs. Butcher suffered from a slight stroke two weeks previously from which she had apparently recovered, but was suddenly taken ill, passing away within a few hours. Deceased was born in England, forty four years ago, coming to Canada in 1914 to join her brothers. She had previously spent fourteen years at her profession in the old country resigning her position of a superintendent of a large hospital. When the Great War broke out she enlisted with the Canadian forces and after waiting for some time for instructions to go, re-enlisted with the Imperial forces and went overseas in 1916. On her return to this country in 1918 she was married to Mr. Butcher and went to reside on the farm north of Kincaid. Owing to the ever urgent and increasing demand for her services she went to Kincaid in the fall of 1920 and opened the nursing home, remaining there eighteen months.

Mrs. Butcher's life was one of service, being ever ready to help those in need, no demand seeming too great, her kindly spirit as well as her great capability ever inspiring confidence.

The funeral services conducted by Rev. Stickings of East End were held from the home of her brother, Harold Boyd on Sunday afternoon, interment being made in Kincaid cemetery. The attendance at the funeral was the largest ever known at Kincaid, her many friends from near and far trying in some way to pay last respect to one who had done so much for the community.

The floral tributes were many and beautiful. As well as numerous sprays and wreaths from personal friends were a "Gates Ajar" from Reeve, Councillors and Ratepayers of Rural Municipality of Pinto Creek; a large G.W.V.A. emblem from Great War Veterans; contributions from The Book Circle, Winona Rebekah Lodge, Dixie School Children, Dixie Ladies' Aid and Glen Bain Homemakers Club.

Deceased is survived by her husband and four brothers, Harold and John of this district, Joseph in England and Frank in India.

GIRLS MINUS CURLS ARE CALLED TO BAR.

TORONTO, November 23. Canadian Press. — In some learned professions bobbed hair is taboo. Not so in law. To-day Miss Adele Thompson, Hamilton, and Miss Florence Daley, Toronto, with shorn curls, were among 13 law students called to the bar by the Convocation of Law Society of Upper Canada.

They were received by Justice Latchford.

W. F. Nickle, K.C., Kingston, Gideon Grant, K.C., and D. W. Saunders, K.C., of Toronto, were made Benchers.

IN MEMORIAM.

CAMPBELL—In loving memory of our dear wife and mother, Margaret A. Campbell, who died Nov. 23rd, 1921.

Short and sudden was the call
Of one so dearly loved by all;
The blow was great and the shock severe,
We little thought her death so near;
And only those who love can tell
The pain at not saying the last farewell.

—From Husband and Daughter.

Send Your Photograph!

WHEN did *you* last send your *best* friend your photograph?

Surely there is no better time than now to visit our studio. We are ready to show you the newest styles at prices that are most reasonable.

Troy STUDIO

140½ HUNTER ST.

"The Photographer in Your Town"

"Economy is the Easy Chair of Old Age."

Pure Lard	2 lb. for 35c.
Shortening, lb.	16c.
Bulk Orange Peko Tea. Something extra, lb.	50c.
Extra Fancy Rice	3 for 25c.
While It Lasts	
50 doz. Jiffy Jell Jelly Powder	5 pkgs. for 25c.
Shredded Wheat	2 for 25c.
Kellogg's C. Flakes	5 for 50c
Puffed Wheat..	2 for 25c.
English Marafat Peas lb.	10c.
Clark's Pork and Beans, No. 2 tin. Reg. 20c. tin	15c.
New Valencia Raisins, lb.	25c
Cooking Figs	3 for 25c.
Special Quality Toilet Paper, a fine, silk tissue paper. 15c., 20c., 30c. and 45c. per roll	
IN OUR MEAT MARKET	
Pork	
Shoulder Roast	20c.
Ham or Loin Roast	25c.
Trimmed Pork Chops	25c.
Boiling Pork	17c.
Sausage	15c.
Hamburg Steak	2 lbs for 25c

FITZPATRICK & GERAGHTY

Charlotte and Park
Phones 491-2110

Rubidge and Dalhousie
Phones 481-2111

Local News

DR. T. P. McCULLOUGH

Eye, Ear, Nose and Throat specialist. 166 Brock St. 'Phone 36W. dtf

FOR THE BEST BOWLING.

Drop in at Jake Solomon's Water Street Bowling Alleys. d-t-f

TRINITY CHURCH CHOIR.

Every member is urgently requested to be present to-night for special practice.

TAXI LIVERY

Excellent equipment. Just added new seven passenger McLaughlin, now running—2 seven passenger cars. For good service telephone Herb. Stinson's Taxi Livery. 'Phone 480. dtf

AUCTION SALE.

Of Farm Stock and implements, the property of Howard Staples, Lot 19, Concession 12, Cavan, on Tuesday, November 28 at 1 o'clock sharp. Implements all in good condition. Farm has been sold, everything must go. 2d-23-25-6547.

W.O.W. DA

At the W.O.W. Hall, on Thursday evening, November 23rd, starting at 8 o'clock. Refreshments. Admissions 25c. 3d122 6755

NOTICE.

Try us for your next move. We satisfy. Long distances our specialty. M. Rusaw & Son, 'Phone 432J, 72 Monaghan Road.

6d-15-16-17-22-23-24-6605.

NOTICE.

The Young Ladies of the Immaculate Conception Parish, will hold a card party on Friday, November 24th. Refreshments, good prizes. Starts 8.15 sharp. 1d-122.

A DANCE

Will be held at Indian River Hall, by Frank Vann, on Friday evening, November 24th, at 8.30 p.m., to 2 a.m. Taylor's Orchestra. Admission $1.00. Ladies provide light lunch. 4d122 6473

GEORGE STREET METHODIST CHOIR

Every member expected at rehearsal to-night at 8 o'clock sharp.

TO-NIGHT AT 8 O'CLOCK.

In St. John's Parish Hall, Rev. R. B. Grobb will give an illustrated lecture of his trip abroad in aid of St. George's Church. Admission 25c. 1d-122-6784

AUTO LIVERY AND TAXI SERVICE

Phone 224 for comfortable closed and heated cars for every occasion. Prompt service. For weddings, and funerals. Cars meet all trains. A trial solicited. Harold Dunford, 213 Hunter street. 26d141 6646

Have you had your child photographed yet for "The Toronto Star's Contest?" Don't dealy—arrange at once with The Roy Studio for a sitting. 3d-124-6777.

FISH—FISH

Fresh Salmon, White Fish, Halibut, all smoked fish, best quality, also seasonable fresh fruit, Canned goods, vegetables, etc. T. Anthony, 'Phone 895. 6d w f 140.

TRINITY ORCHESTRA

There will be no practice of Trinity S. S. Orchestra to-night, but members will meet at 2.30 sharp on Sunday afternoon.

ST. JOHN'S CHOIR.

St. John's Choir will meet for practice in the church to-night at 8 o'clock. Boys at 7.15 prompt. Advent and Christmas music.

BRITISH COLUMBIA SHINGLES

All Best Grades—Also Eastlake Steel Shingles, Corrugated Iron and Ready Roofing.—Fred H. Rowan, 607 Weller Street. 'Phone 851.

SAWS FILED AND SET CLIPPER PLATES GROUND.

Scissors, knives and razors sharpened. Razors honed ready for shaving. Surgical instruments ground. Umbrellas repaired and recovered. Wm. Taylor & Son, the Sheffield Cutlers, 216 Hunter street west. t. t. s.

HORSES AND BUGGIES.

Saturday morning, at 11 a.m., on Market Square, I will sell one bay driving horse, 6 years old, weighs eleven hundred, also a general purpose horse, 9 years old, weighing twelve hundred, 2 single buggies and harness. W. J. Hancock. 1d-122-6786

CHRISTMAS COMES EARLY

It is not too early to select your Christmas presents. Our store is full of new and seasonable goods. Make your selections now and we will hold anything until you want it, on Sleighs, Skates, Hockey Shoes, Flashlights Hockey Sticks we cannot be beaten. —White Bros. 174 Hunter West. Open every evening. d 21 23 25

HEALS CHAPPED HANDS.

For chapped hands and roughened skin, there is nothing to equal Parke's Glyceroid. It rubs right in, is not greasy or sticky, heals all hacks and chaps. 25c a bottle at Bond's Drug Store, corner George and Hunter Streets.

WELDING.

Engine Heads, Engine Blocks, Stove and Machinery Parts Repaired by our Oxy-Acetylene Process. Water Motors and Gramophones Repaired. All work guaranteed. — Millard's Bicycle Shop, 225 Hunter Street. Phone 2341. 5d-124

TYPEWRITERS TO THE FRONT

We have in transit some very fine NEW and REBUILT Oliver typewriters. Wait for our NEW PORTABLE Machine. Our NEW SUPPLY of carbon paper and ribbons is real genuine quality. Get some.

Nelson's Typewriter Co., 332 1-2 George street

Auto Top and upholstery repairing

C. R. McCREA,
At the Old Stand,
Rear of 464 George St., Peterboro.

"Emblem Gifts" For the Men

If he belongs to the Masonic, Oddfellows or Knights of Columbus Societies, there is a piece of Jewelry he would appreciate.

14 kt. Emblem Rings
Emblem Tie Pins
Emblem Buttons for the coat
Emblem Cuff Links, in gold filled and solid gold.
Waldermar Chains, with emblems, and
Emblem Lockets.

OUR NEW STOCK IS ON DISPLAY

Warne Bros.

349 George St. Diamond Hall

NOTICE.

Buy your gifts early at George Street Church Christmas Fair, November 30 and December 1. 1d-122

PRIVATE TUITION.

Rev. John Bleadon Meyer, B.A., D. D., Phone 2017J, will give Private Tuition in French, Latin, Greek, or other Arts course subjects. 6d124 6711

AUCTION SALE

Friday afternoon at Hancock's auction rooms. Furniture, stoves, etc. You may send in anything you have for sale and receive cash for same. 2d-122-6772

ALL SAINTS CHOIR

The choir of All Saints will meet to-night at 8 o'clock for practice.

SEVEN SOCIAL.

The More the Merrier Class of Park Street Baptist Sunday School are holding a Seven Social, Friday, 24th November. Refreshments. 1d-122-6792

CARS REPAIRED.

WE ARE PREPARED TO HANDLE ANY JOB, DAY OR NIGHT. ALL WORK GUARANTEED. REASONABLE RATES. CALL AND GET OUR PRICES.—ALBERT HARRISON AND FRIEDLY FONTAINE'S GARAGE, 185 HUNTER STREET. 'PHONE 1055. 1d-122-6793

STATES ONLY COUNTRY LYNCHING PERMITTED.

Coloured Folks Use a Full Page Advertisement as a Curtain-Raiser.

NEW YORK, Nov. 23.—(Canadian Press).—"Do you know that United States is only land on earth, where human beings are burned at stake", is startling question posted in full page advertisemeit inserted in principal newspapers this morning by National Association for advancement of colored people.

Advertisement is in support of bill now before United States Senate, known as Dyer Anti Lynching Bill it has been attacked on ground that it is unconstitutional. Campaign in favor of Dyer Bill is considered as being merely one angle of race question, which has been brought to fore recently by controversy over Ku Klux Klan. While many Protestant churches are divided on the subject of Klan Catholic church is offering strenuous opposition to organization and Knights of Columbus and Jewish organizations of country have signified their intention of righting it with all their strength.

From Washington come reports that Government is preparing campaign for purpose of putting Klan

HOGAN COMMITTED FOR TRIAL IN THEFT CASE.

HAMILTON, Nov. 23.—(Canadian Press).—Gerald Hogan, traveller for Sweet and Co., jewellers who on Saturday last reported, bag containing about six thousand dollars worth of jewelry stolen from the T. H. and B. station here, was to-day committed for trial on charge of stealing the jewelry.

No Dread of Gray Hair

DO NOT dread gray hair and the signs of advancing age! The sure, safe way to tint gray, streaked, faded or bleached hair instantly to any shade of brown or black is with the modern hair tint, "Brownatone." Easily applied, cannot be detected and will not rub or wash off. Greaseless, odorless, nothing to mix, no waiting, no disappointment. Guaranteed harmless to hair, scalp or skin. All dealers 50c and $1.50. Trial bottle sent direct for 10c. The Kenton Pharmacal Co., 611 Coppin Bldg., Covington, Ky.

BROWNATONE

Brownatone is sold and recommended in Peterborough by Bond's Drug Store and other leading dealers.

Waiting For His Hanging, Bianchi Quakes in His Cage

WINDSOR, Nov. 22.—Frank Bianchi, sentenced to be hanged Jan. 25 for killing Thomas Fraser, is sick with fear.

They are keeping him in a cage in the Essex County Jail in Sandwich, which is scarcely larger than the bunk it contains. Not having room enough for pacing about on the cold concrete, he lies, or sits on the bunk all the time, with his eyes closed, or fixed on wall or ceiling.

By turning his head he may see autumn leaves and blue sky through a window; but perhaps the bars on it fall in the semblance of a gallows, for he turns suddenly away when his gaze encounters them.

Watched With Care

In front of the cells sits a man who ceaselessly looks without expression at Bianchi. This is the death watch, charged with preventing the condemned man's escape, and to frustrate any attempt he may make to take his own life.

Bianchi watched with more than ordinary care; for, during his trial last week, he tried to slash his wrist with a razor blade.

Three visitors come to the cell every day—the jail doctor, his priest and his lawyer.

The doctor gives Bianchi medicine for the illness his anxiety has brought on, and prescribes a diet. The priest, with comforting words of a merciful Court, strikes at the root of the malady.

Desperate Hope

Bianchi leaps to meet his lawyer, Frank W. Wilson. Hope is mingled with piteous fear in his eyes as he gasps: "Must I die?"

"Don't give up hope," replies Wilson. "The judge spoke as if he thought your sentence might be commuted to life imprisonment. I'm getting up petitions now, and everybody seems glad to sign them. I believe we can, at least, save you from hanging."

"I couldn't help shooting him," Bianchi repeats for the thousandth time, his squat form trembling, his hands in his black hair. "Him and the others hit me and my friends first. Can't I protect myself?"

His words come painfully. He speaks little English.

Can Not Read

The lawyer carries a newspaper, but Bianchi does not ask to see it. Reading, either of English or his native Italian, is not among his accomplishments. Without this, there is nothing for him to do in his cell but think of the end.

At night another man comes to relieve the death watch, and Bianchi is even more careful to keep his face averted. When the moonlight throws a great shadow behind that still figure before the cell, it seems as if deth itselfs were there. Bianchi tosses and moans on his bunk, and the guard tells him to be quiet.

Sometimes he sits up and peers at something in his hand, then presses it to his breast. It is a picture of his mother and father in Italy. He came to America four years ago so he could earn enough to support them in their old age.

Society

Mrs. Bomer and children, of Lindsay, are visiting the Misses Jenkins, of Water Street.

Lieut.-Col. W. N. Ponton, "Sidney Cottage," Belleville, announces the engagement of his daughter, Anna Swanwick, to William McGregor Logan, of Hamilton. The marriage to take place December 16th. Miss Ponton is a sister of Mrs. (Dr.) Blagrave, Vicar of St. John's Church, Peterborough.

The many friends of Rev. A. Doner will be pleased to mark that he is slowly recovering after his recent serious illness.

Mrs. G. W. Gilman, 377 Park Street, was at home yesterday afternoon to a large number of her friends. Mrs. Gilman, in black velvet and silver tissue, received in the living-room, which was decorated with pink carnations. In the tea-room Mrs. K. G. Lech presided over the table, charmingly arranged with mauve and yellow 'mums and yellow shaded lights. Mrs. W. C. Ackerman cut the ices. Assistants in the tea-room were Mrs. Ernest Green, of Chicago, Mrs. G. H. Thompson and Mrs. Dickson Hall.

LLOYD-GEORGE ELECTED LEADER OF HIS PARTY.

LONDON, Nov. 23.—(Canadian Press).—Former Premier Lloyd George was unanimously elected leader of National Liberals party today.

RANEY DEMANDS PUBLIC RETRACTION FROM PAPER

TORONTO, Nov. 23.—(Special).—Raney demands a public retraction by Toronto Telegram of two stories, "Raney Puts End to Hotel Committee" and "Raney Shares a Slice of Relief Fund."

A COSTLY HABIT

Burning the filament too brightly merely wastes the filament and shortens the life of the tube without adding to the efficiency of the set.

LOOK FOR OPEN CIRCUIT

When a steady hum is heard in the receivers after wiring up a set, it may be understood that there is an open circuit somewhere. Trace out the wiring carefully and some little fault will present itself.

FREE AIR

No license is necessary in the United States to receive wireless messages of any kind. There are no taxes. There is absolutely no legal "red tape," of any sort to be feared in connection with the installation and operation of radio sets.

FREQUENT INSPECTION NECESSARY

Watch the connections of a receiving outfit. They gradually become loose and dirty. Make an occasional inspection to keep them clean and tight. Kinks and twists in the phone cord should be taken out because they will eventually ruin the cord.

AERIAL PLACEMENT

The aerial should be constructed as far as possible from houses, trees and other wires, all of which absorb some of the energy and tend to reduce the effectiveness of the aerial.

FIRE ALARM BOXES

SOUTH WARD.

Box. Location.
12—Lock and McGill.
13—Lock and Gladstone.
14—Westcott and Aylmer.
15—Perry and George.
16—Perry and Bethune.
17—Park and Townsend.
18—George and Dalhousie.
19—Park and Princess.
175—Canadian General Electric.
431—Brinton Carpet Factory.

CENTRE WARD.

21—George and King.
22—Simcoe and Queen.
23—George and Hunter.
24—Hunter and Quaker.
25—Charlotte and George.
26—Simcoe and George.
27—Water and McDonnel.
28—Brock and George.

WEST WARD.

31—Park and Sherbrooke.
32—Bolivar and John.
33—Charlotte and Stewart.
34—Gilmour and St. Joseph.
35—Park and Hunter.
36—Weller and Walton.
37—Park and Charlotte.
38—McDonnel and Reid.
121—Canadian Woollens, Ltd. McDonnel Street West.

NORTH WARD.

41—Park and London.
42—George and Dublin.
43—Edinburgh and Bethune.
45—George and Smith.
46—Benson and Aberdeen Ave.
48—Water and Hilliard.

EAST WARD.

52—Burnham and James.
53—Rogers and Sophia.
54—Hunter and Mark.
56—Rogers and Coure.
57—Concession and Haslitt.
59—Auburn.
212—Canadian Woollens, Limited, River Road.

Fire Hall phone No. 24. Police Phone 190
To send an Alarm—Break glass, open the Large Door, Pull Hook Down Once, and Let Go.
Remain at the Box and Direct Fireman to the Fire.

AN ECONOMICAL SWITCH KNOB

Switch knobs, for your home-made tuner, can be made out of ink bottle tops. By removing the cork and boring a hole in the centre of the black top and inserting an ordinary screw-top binding post in the hole, a serviceable switch may be constructed.

INDOOR AERIALS

If the owner of a rented house refuses to permit an aerial on the roof, an efficient indoor aeril can be made by running a wire around the molding of one of the rooms. In constructing loops try to get the diameter as large as possible. A large loop will give the best results.

WIRELESS FAKERS

When buying equipment deal with reliable abents only. Never take anything that is supposed to be "just as good." Unscrupulous dealers are inclined to exaggerate the receiving power of their sets. Some instruments that are sold to "pick up" messages for a radius of several hundred miles, never receive anything from more than 40 miles.

RECEIVING

With a fairly good receiving antenna and crystal detector set of good design, radio telephone concerts can easily be received at a distance of 15 to 20 miles from the average radiophone broadcasting station. If the receiver is equipped with a single vacuum tube detector and regenerative circuit, broadcast concerts can easily be heard at a distance of 100 miles. If amplifiers are used, in addition to the regenerating detector, the average distance of reception may easily be 200 miles or more. Regenerative vacuum tube receivers often pick up broadcast radiophone stations over 600 miles away.

Severe Kidney Trouble

Mrs. F. Rinehart, Campbellville, Ont., writes:

"I had trouble with my kidneys and very frequent urination. This was followed by pains which at times were very severe. The doctor said I had inflammation of the bladder and that an operation might be necessary. To this I refused, and began using Dr. Chase's Kidney-Liver Pills. From the first few doses I felt the benefit. The pains left, urination was corrected, and I have had no recurrence of these ailments."

Dr. Chase's Kidney-Liver Pills

One pill a dose, 25cts. a box. All dealers, or Edmanson, Bates & Co., Ltd., Toronto

BLUNDERS

WHY IS THIS WRONG?

The answer will be found among today's want ads.
(What "Blunder" do you suggest?)

Skilled Surgeons Require Keen Sight

Particularly does this apply while performing delicate operations where *lives* may be at stake.

Our profession of optometry has also an element of grave responsibility, inasmuch as *eyesight* is at stake.

You assume no risk if we attend to the preservation of your vision.

Our Examinations Are Accurate in Every Particular.

Fowler's Optical Parlors
373 George Street
Peterborough.

"We Take Out The Spots"

Brighten Your Home For The Holiday Season

Have your Curtains, Draperies and Rugs cleaned or dyed for the coming holiday.

PARKER'S DYE WORKS

Cleaners and Dyers

177 CHARLOTTE STREET. 'Phone 250.

DIVORCE MEANS LITTLE TO PAIR

Artist Sails to Re-wed Wife Who Twice Received Legal Freedom.

NEW YORK, Nov. 22. — If marriage is a failure, Jerome Uhl, baritone and painter, is not going to admit it without giving it a—third—thorough trial with the same woman. He has sailed for Europe to start over again with the woman from whom he has twice been separated by divorce, owing to incompatability of their artistic temperaments.

Twice they decided they couldn't live without each other; twice they decided they couldn't live with each other; now they have returned to their original view.

Before sailing Mr. Uhl told a reporter of his tangled marriage skein. Tall, grave, with a flashing smile, Mr. Uhl related his meeting with Elizabeth Norris, daughter of Henry Lattimore Norris, of Philadelphia, in the exclusive Chestnut Hill section, where they lived.

Married in 1903

After four years of friendship, they married in 1903. Mrs. Uhl is a cousin of Mrs. E. T. Stotesbury and a niece of Mrs. Alexander Brinton Coxe, a leader of Philadelphia society. Mr. Uhl is a son of S. Jerome Uhl, of Cincinnati, a portrait painter, who painted Lincoln and every succeeding President except Roosevelt. He is a cousin of Coles Phillips, painter.

In 1914 Mrs. Uhl noticed her husband was paying more attention to his painting than to his dinners. Many times he became too preoccupied to eat. She went to Reno and divorced him, alleging extreme cruelty as exemplified in his missed dinners. Custody of their daughter, Marion, was given to her.

In the years that followed they met frequently and wrote constantly. He studied painting in Europe a while. They remarried in Santa Barbara, Cal., in 1917.

For two years they were happy, but Mr. Uhl had learned in Europe that he could sing and critics said he might succeed Scotti. For the same cruelty Mrs. Uhl divorced him in 1919, in California. They continued to write.

Mr. Uhl sang in New York with the Century Opera Company and in concerts. Harold McCormick met him and put him in the Chicago Opera Company. But the jealousy of Mary Garden—mind you, he says—kept him from the roles which he should have had and he resigned.

Four weeks ago Mr. Uhl came East and sang in Greenwich, Conn., where his former wife lived. She heard him and forgot her declaration that she had married a dirty-fingered painter whom she loved and not a singer. Reconciliation followed.

Mother and Girl Sail

On Oct. 5 she and Marion sailed for Europe with plans prepared for Mr. Uhl's later arrival. When he reaches Paris they will go to Rome for the marriage. Mr. Uhl will continue his vocal work, being the first American to sing Wagnerian opera translated into Italian.

Marion inherits the artistic abilities of her grandfather, father and mother, and is to study painting at Lausanne, Switzerland, where her parents will establish their home.

IF YOU ARE WELL BRED

You do not, when in company with two persons, invite one to your home and ignore the other. You should wait to extend your invitation until the superflous person is not present.

When you have risen to depart when making a call, leave at once. To keep your hostess standing while you make a prolonged farewell is inconsiderate and impolite.

C.G.E. PAY BARGAINS

Good quality large size Flannelette Blankets, $3.69 for $2.69
Good Factory Cotton, 15c yd. for 9c
75c Drawers Bloomers, Lady's ... 57c
Turkish Bath Towels, $1.65 pr. 99c
Turk. Bath Towels, $2.10 for pr $1.39
Fancy Huck Towels, $1.50 for pr 99c
Lady's Stockings 50c, reduced 15c pr
These are No. 1 quality, only 200 prs
Boys' and Girls' Wool Mits, 34c pair
Spools B. & W. Thread 5c with order
$1 Pillow Slips reduced to 69c
75c Pillow Slips reduced to ... 34c
2 oz. Skeins Yarn, 40c for 28c
Fingering Yarns $1.50 for lb. .. $1.19
Children's Rib Stockings, all sizes 17c
Dolls, movable eyes, dressed 89c 49c
Fine Cups and Saucers only 10c
All Plates reduced, 5c off each.
All Cups and Sauce.s 5c off.

CASH AND CARRY.

Cut this List Out and Come to the Store. We give a Nice Spoon with your Order.

R.C. BRAUND

55 Park Street and 187 Charlotte St.

Dr. Goodwin
Chiropractor
Palmer Graduate
106-108 Barrie Building
Lady Attendant Phone [illegible]
Hours: 10-12 a.m. 2-5 and 7-8 p.m.
Office closed Tues. and Thurs. Eves

"It's Confidence That Does It"

Campbell's Soup

Assorted	4 tins 52c.
Potatoes	pk. 15c.
Blended Jam	2 lb. tin 25c.
Onions	pk. 30c.
Head Lettuce	
The finest of the season, Each	25c. and 30c.
Sweet Potatoes	4 lbs. 25c.
Eggs.	
Fresh	dozen 50c.
Cooking	dozen 42c.
Dates, new, extra good	2 lbs. 25c.
Prunes	2 lbs. 25c.
Figs, layer, table	lb. 50c. and 60c.
Cocoa	2 lbs. 25c.
Red Cut Peel	lb. 25c.
Fine Cocoanut	lb. 25c.

PORTER S. WHITE CO.

'PHONE 208 334 GEORGE

20 PAGES

The Evening Examiner

PROBABILITIES.
Strong winds and gales from the Northwest, partly cloudy and colder with snowflurries. Saturday, Strong northwest winds, mostly fair and quite cold.

VOL. LI., No. 122 PETERBOROUGH, FRIDAY, NOVEMBER 24, 1922 PRICE THREE CENTS

November Sale of Women's Coats! Three Outstanding Prices: $34.75, $32, $19.75

"The Court of Christmas Gifts"
A Christmas Gift Shop on the Third Floor
OPEN SATURDAY

The Cressman Co., Limited

Council Expresses Its Confidence in Cookman

County Councillors Are Well Satisfied With the Work of the New Officer -Always on the Job-Will Urge Hearing of Griffiths Case.

APPOINT CAPT. WHITE

At the behest of Reeve Eason of Otonabee the Council passed a unanimous vote of confidence in Provincial Constable George Cookman yesterday afternoon.

"As far as I know Cookman is straightforward and trying to do his duty, said Mr. Eason. "If the Council would express their confidence in him a resolution could be sent to General Williams, the provincial police commissioner and it would help Mr. Cookman who, I believe, is trying to do what is right and ferret out cases."

Warden Strickland— I've always heard that he is a good man.

Mr. Lillico—He's right on the job.

Mr. Eason — He won't be very long unless something is done."

Mr. Eason's motion was seconded by Reeve Breckenridge of Belmont.

Would Make a Change.

That local mothers' allowance boards should be composed of the Warden of the County and two members of the County Council to act in conjunction with the two women who may be appointed according to the statutory regulations, was a recommendation passed by the County Council yesterday afternoon on a motion by Reeve Shaw, seconded by Mr. Anderson. The opinion of members concurred in the wish that the Council should have a direct connection with the County Mothers' Allowance Board.

No Details.

While the Finance committee was passing accounts an item of $360.85 for the expensese of Detective Boyd between the months of June and August last caused some discussion. The Inspector had come from Toronto to investigate the looting of cottages at Stoney Lake. His expense sheet was not sufficiently detailed to satisfy the members of the Council, who criticized what they considered its inordinate amount. It was felt that the detective work might be done by the officers appointed to this district without piling up such expense as that incurred by Inspector Boyd who, it was stated, apparently had a free hand in auto hire and numerous sundries.

Press Griffiths Case.

In all quarters of the county the impression was gaining ground, it was reported, that the Council had backed down in the Griffiths case and that the former Warden was more or less vindicated.

It was explained that the hearing of this case had been postponed on account of the illness of E. Gus Porter ,solicitor for Griffith, and a motion by Reeves Darling and Holland was passed authorizing Mr. E. A. Peck, county solicitor, to have the case brought into court as speedily as possible.

Appointed Caretaker.

"Capt." W .White who has been the fireman for the county buildings during the winter months, was also appointed caretaker this morning, succeeding in that position Mr. Henderson Nesbitt, who for several years has pressed the Council to relieve him of that part of his duties. As caretaker and fireman Mr. White will be paid $1100 a year and will be provided with living quarters on the second storey at the south-west end of the building.

The appointment was embodied in a motion by Mr. Anderson, seconded by Mr. Breckenridge. The cost of fitting up rooms for Mr. White was estimated at $500 by Mr. Coughlin, chairman of the Property committee, who will have supervision of the alterations. Mr. White assumes his new position on January 1st.

PUT A PAIR OF GLASSES
On a person who squints and watch the change in his countenance. The eyes will immediately open until they appear twice as large; the lines of the face will soften and the frown disappear. Squinting is a sign of eye strain. Have us examine your eyes. W. H. Lacey, Optometrist, 410 George street. 'Phone 1160.

WANTED — A NUMBER OF GIRLS 20 YEARS OR OVER. APPLY CANADIAN GENERAL ELECTRIC CO. 3d-124-6782

CHRISTMAS GREETING CARDS
THE FINEST STOCK OF CHRISTMAS CARD PROCURABLE DOZENS OF DESIGNS—CARDS IN STOCK — MAKE SELECTION EARLY PRICES DOWN. SEE SAMPLES AT THE EXAMINER OFFICE. dtf.

Woman Steals For Her Unborn Child

MILWAUKEE, Nov. 24.—As she knelt in prayer at the altar of St. Stanislaus Church, Mrs. Gertrude Hordick was arrested on a charge of larceny — committed, she confessed, in an attempt to obtain clothing and money in preparation for the coming of her first child.

When taken to the station house, the young woman expressed only the fear that her child might be born in prison and begged the police matron to arrange that she could go to a hospital for the birth of the baby.

This was promised to her, and she exclaimed:

"You see, I've planned such nice things for him. He hasn't such nice things to greet him when he arrives in a couple of weeks, but I did want him to look nice, and so I took for him, too. See that pretty pink baby blanket?

"That's for him. Pink is so becoming to babies, don't you think?"

A BRANTFORD MAN PAYS THE PENALTY

Harry Dent Hanged for the Murder of a Fellow Countryman.

BRANTFORD, Nov. 24—(Canadian Press).—At 6.05 this morning Harry Dent met legal death by hanging for murder of Peter Egoian, his landlord. Both were Armenians. Death was instantaneous, 11 seconds being given as time. Hangman Arthur Ellis officiated and there was no hitch.

Hanging of Dent brings to an end one of the most terrible crimes written in annals of local police court. Peter Egoian, Dent's landlord was murdered the latter part of last April and Dent, who served with Canadian forces overseas, was found carrying dismembered section of body to the river. After other portions, had been pulled from the river by a man who was fishing nearby and who saw pail which contained head, thrown into river by Dent.

SATURDAY SPECIALS OFFERED EACH WEEK

At P. Black')s store, corner of King and George streets, the policy of offering very unusual bargains each week end starts Saturday.

As a result of a buying trip this week, Mr. Black is able to offer for this Saturday special values in coats for every member of the family.

ENGLISHMAN ARRESTED POSING AS A NOBLEMAN.

QUEBEC, Nov. 24. — (Canadian Press.)—An Englishman posing as Lord Rossmore, held by immigration authorities on the arrival of the "Empress of Briton," says he undertook to impersonate the nobleman on a wager.

"The Red House Mystery"

One of the greatest of all detective stories—"The Red House Mystery"—starts in The Examiner to-morrow, and it will offer to our readers many a relaxing hour of real interest.

This novel by A. A. Milne, published in 24 serial sections, is a literary gem of analytical reasoning built up from and around a murder mystery conceived in the mind of an author who oanks with Sir Arthur Conan Doyle as a master in detective fiction.

A. A. Milne is also author of "The Dover Road," "Mr. Pim Passes By," "The Truth About Blayds," etc. all popular novels—but Heywood Broun, of the New York World is so greatly impressed with the excelling qualities of "The Red House Mystery" that he characterises it as absolutely "the best detective yarn since Sherlock Holmes shut up shop."

Watch for the opening instalment to-morrow (Saturday), and prepare for many surprises in Mr. Milne's method of construction in a work which will unquestionably afford you a source of the liveliest enjoyment.

Rulers of Italy Celebrate Victory Over Austria

The anniversary of the victory of Italian arms was celebrated by the Fascisti cabinet with ceremonies at the statue of Peace in Rome. Here is shown Mussolini (center) with his cabinet. General Diaz, Italy's leader in the World War and now minister of war, is shown on Mussolini's right.

LENINE ADMIRER PROVIDED THRILL

Demands Financial Help for the Jobless and Threatens Revolution.

LONDON, November 24. Canadian Press. — A storm of criticism, raillery and threats of revolution, disturbed the tranquility of the new government at the first working session in the House of Commons yesterday. New members quickly asserted themselves with a firmness and tone which shocked the veterans, with the result that there was laughter, also gibes and jeers, with frequent cries for order.

"If we do not get satisfaction we shall have to deal with you as Cromwell dealt with his predecessors. There is plenty of precedent for revolution in this country," dramatically declared J. T. W. Newbold, Communist member.

Tall, pale, but keen eyed follower of the doctrine of Lenine was the subject of curiosity and interest as he faced the house in his seedy, ill-fitting clothes, but he quickly stirred up the most philosophical, and had to be warned by the Speaker.

"If you wish to challenge us we shall be compelled to take up the challenge," he said. "I say with all the gravity I can that we do not desire to take it up if we can help it."

He said the jobless demanded 30 shillings per week for man and wife, and an amount for rent up to 15 shillings, if necessary, adding:

"And we are going to get it. If we don't get it inside of this chamber we shall go outside of this chamber."

He observed that it was the first time an elected member of the Communist International stood at the foot of the throne, and added that it would not be the last by a long chalk. He was glad that the King was interested in unemployment. "But," he added, "it would have been much better if you had spent a little less money on this tom-fool show of yours," referring to the opening of Parliament.

Reeve Robt. Shaw Retires

Has Completed 30 Years as Member of County Council of Which He Was Twice Warden —Long Career and Honorable

"Bob" Shaw is through. After thirty years in the municipal forum of Peterboro county he has decided to hang up his toga for the last time when the present session ends.

He has had his day, and it has been a long and eventful one, but he realizes that the office to which the people of Harvey township have so often elected him is no prerogative specially ordained for him.

His induction in the County Council was in 1889 after an unsuccessful contest in the preceding year when he was defeated for the first and only time by his friend the late James Ingram, who died last summer. They were friendly enemies on that occasion and it will be remembered of both these stalwarts of the northern township that their opposition in municipal life never strained or disturbed their reciprocal respect and goodwill.

From 1889 until 1915, a span of 26 years, Mr. Shaw served continuously as a member of the County Council. He retired then, and for three years, Mr. Ingram was elected Reeve of Harvey until 1919 when he too withdrew from public life, Mr. Shaw taking up the work again and carrying on during the last four years.

And now he has rounded out three decades in the County Council of which he was twice elected Warden, in 1889 and 1915.

Few men in this country are given the honour and the privilege of enjoying for such a long period the preference of their constituents. Their stay upon the municipal stage is usually brief, a few years and they are gone and soon forgotten in the annual shake up and eventual shake out of elections.

Reeves have come and gone in Peterboro County's Council, but "Bob" Shaw has survived grown old and wise and full of understanding until all the little tricks and tactics, the shifts in the pleasant game of municipal manoeuvres, are an open book to him, so familiar that they are unwittingly signalled to him by old signs that once puzzled but are now easily detected.

Reeve Shaw would probably be re-elected in January, but he feels that he should give way to the younger men of his township who have perhaps been repressing their ambitions out of repect for his Nestorian experience and service and the ability that is still undimmed. But youth must be served, however patient it may be, and it is an evidence of wisdom when the older generation at last moves aside for the new.

"Bob" Shaw has always earned and received the confidence and respect of his colleagues. That aspect of his fine record is one of its brightest features. Thirty years of public service without a blemish on his reputation is not only an accomplishment to be proud of, but it is also an example for the young men who may be just entering the threshold of conspicuous careers.

And with all the honour of personal integrity, a warm spirit of fellowship, a good name and the duties of citizenship well done, "Bob" Shaw has troops of friends who recognize in his announced retirement the fine sensibilities that have ever marked and directed his actions.

CONSERVATIVES HOPEFUL FOR SUCCESS IN FUTURE.

Convention Opened in Toronto This Morning — Address by the Leader.

TORONTO, Nov. 24.—(Canadian Press.) — Provincial Conservative convention. Confidence that the future spells success for Liberal-Conservative party in both the Dominion and Provincial spheres of government was the keynote of addresses at the opening here this morning of the Liberal Conservative Association of Ontario. Plans for aggressive campaigning to that end will be discussed at length at the present meeting. The session this morning was largely of organization. At noon an adjournment was made to attend a luncheon of the Toronto Liberal-Conservative Business Men's Club, where an address was given by Hon. Howard Ferguson, Provincial leader.

FUNNY THINGS MR. CHESTERTON SAW IN AMERICA. IN NEXT SUNDAY'S HERALD AND EXAMINER. CHICAGO'S BEST NEWSPAPER. BUY IT TO-DAY AT L. W. LEBARR'S, CHARLOTTE STREET.
1d-123-6795.

GOVERNMENT LAUNCHES SUIT RECOVER MONEYS.

WASHINGTON, Nov. 24.—(Canadian Press)—The Government is to launch suits to recover fifty million dollars lost in war frauds.

Grand Rapids boasts of a woman who became a grandmother at the age of 33 years.

Nelson's Flagship "The Victory" May Travel By Land

LONDON, Nov. 24.—(Associated Press)—An effort is being made in England to raise $300,000 for the preservation of the Victory, Nelson's flagship in the Battle of Trafalgar.

The famous vessel is at present at Portsmouth, in a very bad state of repair. So far has she deteriorated that, if it is decided to bring her to London, she will have come overland; she could not undergo the journey by water.

CLEMENCEAU A SOURCE WORRY ACROSS LINE

The Tiger of France Lashes Back at His Critics--Invites Senator to Visit France.

THE OFFICIAL VIEW

(By Al. Bradford, Copyright 1922, By the United Press).

WASHINGTON, D.C., Nov. 24.—The American Government regards with distinct disfavor the views being expressed here concerning the foreign policies of the United States by Georges Clemenceau, the war Premier of France.

This was the answer given the United Press by a highly authoritative source in response to an inquiry as to whether these indirect charges of America's foreign relations agreed in the main with the sharp attacks by Senators Borah and Hitchcook on the noted Frenchman's statements.

It is the view of this Government that the French policy which Clemenceau defends is largely responsible for the present economic and political plight of Europe. While France continues to maintain an attitude of unbending repression against Germany, it is felt in Washington that the German reparations question is the root of the trouble in Europe, and that France holds the key to this problem.

Lashed Back To-Day.

The Tiger of France to-day lashed back at his Senate critics in an interview, granted to the Associated Press, replying particularly to the criticisms of Senators Hitchcock and Borah. Clemenceau, after noting that Senator Hitchcock has been defeated in election, had only a few more days left to serve, exclaimed: "Senator Hitchcock calls me militarist. When he is free I dare him to go to France and learn facts."

CHILDERS TAKEN IN HOME OF A RELATIVE.

DUBLIN, Nov. 24. — (Canadian Press.)—Childers was captured on the morning of November 10 at the home of a relative, Robt. Barton, situated in a wooden and picturesque section of Wicklow.

Two columns of national troops surrounded the Barton house at dawn. One of the soldiers rapped on the door and was answered by a maid. Servant was thrust aside and a detachment of the expedition entered the house.

Childers was found in an upstairs bedroom. He atteempted to draw a pistol but was overpowered. He was taken to Wicklow jail and later to Port-E-Belle Barracks, Dublin.

Robt. Barton, one of the signatories of the Anglo-Irish Treaty, later turned against it.

TREAT 'EM ROUGH, THE MAYOR'S LATEST EDICT.

FRENCH LICK, Ind., Nov. 24.—(Special.)—Treat Ku Klux Klan as you would a disorderly horse, Hylan wires oplice commissioner.

Uses Blood Sheep Transfusion Cases

PARIS, Nov. 24.—Transfusion of blood which has always been difficult, will hereafter be done with animal blood and without danger, although having the same effect as if human blood had been used. This is the result of the work of Professor Cruchet, a well-known surgeon of the Bordeaux Faculty of Medicine. After years of experiments he has obtained remarkable cures by transfusion of citrated sheep blood.

Cruchet first transfused animal blood to other animals from dog and ox to rabbits, then from ox and sheep to dogs. In most cases he was successful, wherefore he tried from sheep to men, taking sheep blood because it was easier to get, but he says he would just as soon have used blood from any other animal of the same class, especially horse blood.

Doctor Cruchet noticed that transfused sheep blood is well absorbed by men, causing very little temporary fever but no other trouble, while a great improvement in the general condition follows.

FIRE DESTROYED HOME IN APSLLY

Appeal is Made for Gifts of Clothing and Bedding —Owner Lost His Wife Three Weeks Ago.

APSLEY, Nov. 24. — The frame house belonging to Mr. Archie Whitmore, of Lasswade, was totally destroyed by fire on Thursday morning, and all the contents lost except a cream separator and sideboard. The fire started from an overheated stove in the sitting room, and when discovered the room was in flames, which spread with such rapidity to the rest of the house, that Mr. Whitmore was only able to make one trip upstairs in an endeavor to save some of the clothing and bedding, in which he was successful. Mrs. Whitmore died only three weeks ago, and deep sympathy is felt for Mr. Whitmore in this additional blow he has sustained. The children, of whom there are seven, are housed with neighbors. Mr. Whitmore is church warden at St. Paul's church, and the Rev. C. Spence is appealing for gifts of clothing and bedding for the family. There are four girls, 6, 8, 11 and 15 years respectively, one boy 7 and two older 17 and 19.

It is a coincidence that Mr. Whitmore's brother Elijah, was burned out three weeks ago with the loss of everything in the house, and a subscription on his behalf was being taken up in the village a few days ago.

CLEMENCEAU CONSULTS HIS PERSONAL FRIENDS.

BOSTON, Nov. 24.—(Special.) — Clemenceau may answer his United States critics. Consults "inofficial cabinet" composed of personal friends and advisers.

Smiles in Land of Tragedy

The extreme youth of the Irish militarists is shown in this picture of a Free State motor patrol. Smiles as happy and carefree as those of American joy-riders are on the faces of these boys whose pictures were taken just after a fierce attack had been made by republican rebels on the Free State troops at Wellington Barracks.

RAIDED STRIP MINE AND GOT FOURTEEN MEN

Ohio Officials Outwitted Pennsylvania Coal Mine Officials—Decided on a Raid.

MADE QUICK TIME

COLUMBUS, Ohio., Nov. 24. — (United Press).—A graphic story of how the Ohio officials invaded Pennsylvania, raided a strip mine before dawn and rescued fourteen Morons who were being held as slaves, was told to-day by Jerry Donovan, superintendent of the Fort Orient Feeble-Minded Institution.

To-day the Morons are safely back at Fort Orient, from which institution, it is alleged, they were lured and then forced to work in the mines.

"We rushed the strip mine several hours before dawn," said Donovan. "We went out from Pittsburg in automobiles. An officer of the Pennsylvania State police accompanied.

"As we had taken pains to know just where the lads in the camp were sleeping, we had no trouble in spotting their tents and dragging them from their cots.

"Officers of the camp, well drugged with sleep, were too groggy to interfere. We loaded the boys, several of them still sleeping, into the cars and dashed away for the Ohio line.

"We knew the strip mine people would go after a habeas corpus and try to take their slaves back if we didn't make good time."

This raid climaxed a long controversy between the welfare departments of Ohio and Pennsylvania. Donovan said that he went to Turtle Creek last August and asked that the men be released, but that the mine officials threatened him with firearms.

Welfare Director Macaveal, whose wards the fourteen Morons are, said he had knowledge that they had been induced to leave Fort Orient by the mining concern, and forced to work as virtual slaves, but that nothing further could be done about it.

"There is little chance that we could convict the guilty persons," he said, "because of the difficulty of proving the boys were actually induced to escape. Furthermore, the Morons' testimony would carry no weight in court."

Macaveal said that before the raid was decided on he had repeatedly appealed to the Pennsylvania Welfare Department to take the boys from the mine and had been informed they had no power to act. The Pennsylvania department also refused to investigate, Macaveal alleged. His appeal to the Pennsylvania Justice Department got action, however, and a corps of troopers was authorized to make the raid with the Ohio officials.

The Pennsylvania troops actually conducted the raid, accompanied by the Ohio representatives.

ANNUAL BAZAAR.
THE 57TH REGT. CHAPTER OF THE I.O.D.E. WILL HOLD THEIR ANNUAL BAZAAR IN THE RECREATION ROOM OF THE ARMOURIES ON DEC. 6TH, AFTERNOON AND EVENING. 1d-123-6802

WONDERFUL 8-PAGE BOOK OF MAGIC. PAINT WITH WATER, DEVELOP BEAUTIFUL COLORS, IN NEXT SUNDAY'S HERALD AND EXAMINER, CHICAGO'S BEST NEWSPAPER. BUY IT TO-DAY AT L. W. LEBARR'S, CHARLOTTE STREET. 1d-123-6795.

CYZICUS SANCTORUM NO. 24 O.O.H. &P.

Sheiks and Tribesmen don't forget to be on hand for the meeting Friday November 24th at 8 p.m. Election of officers and other business of import ance.—G. Hillier, G.H.

Biggest Bargains in Blankets, Misses' and Ladies' Coats that were ever offered to the public

7½ lb. Pure Wool Blankets $4.75

Burbury and Velour Coats. Best Material and Latest Styles for $12.98 to $14.98

Lavoie's Knit-To-Wear Store
440 George Street

Do not fail to take advantage of this Sale as we have only 50 pair of Blankets, and 50 Coats to offer at these prices.

PETERBOROUGH AUTO RADIATOR REPAIR

Automobile Radiator Repairing. New Cores and Wrecked Radiators a Specialty. All Work Guaranteed.

Drive Your Car Down, and We Will Take Off the Radiator. Automobiles Repaired Promptly. Authorized Studebaker Car Service.

ROLAND BESTARD GARAGE
207 Simcoe Street 'Phone 1364

BOARDERS WANTED

BOARDERS WANTED — ROOM and board; 2 minutes walk from the C.G.E. All conveniences; reasonable. Apply 29 Park street. 3d125 6575

TEACHERS WANTED

WANTED — A QUALIFIED PROtestant teacher, f. S. S. No. 7, Smith. Duties to commence Jan 3, 1923. Apply stating salary and qualifications to (Mrs.) John James Northey, R. R. No. 3, Lakefield, Ont. 3d16 18 21 6650

HOUSES, REAL ESTATE

FOR SALE — HOUSE ON AYLmer street; for particulars apply H. LeBrun & Co. 4d124 6767

RED BRICK STORE WITH MODern dwelling over, for a quick turn over $2600, with small payment. Apply 344 King Street. 3d124 6528

FOR SALE OR TO RENT—HOUSE store, large hall and 1 1-2 acres of land. Apply M. Cooper, Keene. 6d124 6715

FOR SALE / CHEAP — GOOD terms, same as rent, 7 roomed frame house, with two extra lots and stable; also 5 roomed cottage, on Chamberlain street; electric light and stable; possession this week; rent reasonable. Apply 293 Dalhousie street. Phone 273J. 4d124 6526

FOR SALE — 5 ROOMED BUNgalow. Apply Victor Wilson, King George street south. 12d23 24 25 30 1 2 7 8 9 14 15 16

ARCHITECTS.

W. & WALTER R. L. BLACKWELL — Architects. Office, Bank of Commerce Building, corner of Hunter and Water Streets. Telephones, Office, 1300J Residence, 1272.

W. H. BARRY—Architect. Plans prepared for Monumental, Commercial and Domestic Buildings. Office, 582 Gilmour street. Phone 567.

BARRISTERS AND SOLICITORS

GORDON & O'BRIEN—Barristers, Solicitors, Notaries. Money to loan on easy terms. Special attention to Patents and Trade Marks. Phone 219. G. N. Gordon, J. A. O'Brien.

B. T. MEDD—Barrister, Solicitor Notary. Office over the Dominion Bank, corner of George and Simcoe Streets. Telephone No. 22. Private funds to loan at current rates upon easy terms.

C. R. WIDDIFIELD, B.A., Barrister, etc., and Solicitor for the City of Peterboro. Money to Loan. Office, over the Bank of Commerce. Phone 556.

PECK, KERR & McELDERRY, Barristers, Solicitors and Notaries, Office, Water street, Peterboro. Money to loan at the lowest current rates of interest on easy terms of payment. E. A. Peck, F. D. Kerr, V. J. McElderry.

O'CONNELL & CORKERY — Barristers, Solicitors and Notaries. Money to loan at the lowest current rates of interest. Daniel O'Connell, John R. Corkery, Hunter street, two doors west of the Post Office.

DUMBLE & JOHNSTON—Barristers, Solicitors, etc. Office, over the Toronto Savings and Loan Company, George St. D. W. Dumble, K.C., W. Johnston.

A. E. DIXON—Barrister, Solicitor, etc. Office, Hunter and George Streets. Entrance next to Madill's drug store.

HALL & HALL—Barristers, Solicitors and Notaries Public, Hunter Street, Peterboro, next to St. John's Church. Money to loan at the lowest rates of interest. E. H. D. Hall. Basil D. Hall.

MOORE & WEARING — Barristers and Solicitors, 403 Water Street, opposite the Post Office. Money to loan at the lowest current rates of interest. Jos. Wearing, M.A.

R. R. HALL—Barrister, Solicitor, etc., Peterboro, Ont. Office, corner of Hunter and Water streets, over the Canadian Bank of Commerce. Trust Funds to loan on easy terms of payment.

JAMES FORDYCE STRICKLAND—Barrister, Solicitor, Notary Public. Money to loan. 378 Water street, Peterboro. Phone 191.

WILFRED F. HUYCKE, Barrister, Solicitor, Notary Public. 395 Water Street. Telephone 289.

MEDICAL.

DR. BUCHANAN, F.R.C.S., Edinburgh; M.R.C., Eng.; L.R.C.P., London. Eye, Ear, Nose and Throat Specialist. Hours, 9-11, 2-4 p.m., and 7-9 p.m. Phone 519 Office, corner of Water and Murray Streets.

T. GEORGE LOUDON, M.D., C.M. Physician, Surgeon and accoucheur. Office, 201 Brock street. Phone 1868. Office hours, 9 to 11 a.m., 2 to 4 p.m, 7 to 9 p.m.

MONEY TO LOAN.

We have funds to loan on Real Estate Security at the lowest rates. GORDON & O'BRIEN. Phone 219.

OSTEOPATHY.

DR. BRUCE E. MARSHALL—Osteopathic Physician. Office, 242 Hunter stret. Hours, 9 to 11, 2 to 4 p.m., 7 to 9 p.m. Telephone 116W.

DRS. WALMSLEY & SETTLE—Osteopathic Physicians. Office in Sun Life Building, corner of Hunter and Water Streets. Entrance 124 Hunter Street. Phone 649 Office Hours, 9 a.m., to 9 p.m.

WORK WANTED

WORK WANTED — EXPERIenced woman will do ironing by the hour. Apply 428 Water street. Phone 1797J. 3d124 6558

WORK WANTED — ODD JOBS—Chimneys built; cement work done Reasonable prices. Apply 4 Benson avenue. 6d125 6473

WORK WANTED — PLUGGED sewer and sewer connection dug from the street line to the house, or any other work. Phone [illegible] 6d127 6562

WANTED

WANTED—CHOIR LEADER AND organist for St. James Methodist Church, Peterborough. Send applications with qualifications, and salary expected to Mr. W. Rose, Claraday P.O., Peterboro, Ont. 4d125 6779

WANTED — TO BUY — A PORTable shed or garage. Phone 1096. 3d124 6549

WANTED—AUTO TIRES, RUBbers, boots and shoes; sound second hand bags, scrap copper and brass, all kinds of scrap iron, delivered to STEVENS, next to Cold Storage. Address 364 Mark St., Peterborough, or phone 730W.

WANTED — A COUPLE OF BUSiness girls or man and wife to share furnished, heated house; all conveniences; use of phone. Apply Examiner for address. 1d123 6800

LOST

LOST — PARCEL CONTAINING 6 handkerchiefs, at the Capitol Theatre. Finder please leave at the Examiner. 3d123 6527

LOST — SEAL BELT — FINDER please phone 1514W, or leave at the Examiner office. 3d125 6570

STRAYED OFF WM. SHEARER'S ranch, near Lakehurst, on or about Oct. 24, 12 head of cattle; 6 two year olds; 6 year olds, 2 year olds, marked with hog ring in both ears, and year olds V shape mark in end of right ear. Any information left with W. Shearer will be suitably rewarded, or J. J. Bell, R No. 4, Peterboro. 3d123 6535 lw

LOST — BLACK AND WHITE hound dog, a little tan on head, on November 7th, in the vicinity of Jack's Lake. Finder please notify George Cunningham, 245 Rubidge street. Phone 1807F or 538W. 3d124 6559

STOLEN — A BICYCLE FROM Collegiate Institute grounds; five dollars reward offered for recovery of same or information leading to conviction of said thief. Jack Amys, 377 Stewart Street 3d125 6574

NOTICE.

CHIMNEYS

CHIMNEYS AND FURNACES cleaned, etc., also roofs repaired. 'Phone 1851W. 12d 128 6444

ROOFS REPAIRED AND PAINTed also chimneys and furnaces cleaned. Phone 1988J. 6d123 6692

HENRY BROS. CARPENTERS and builders, estimates given on new and repair work. Also hardwood flooring of all kinds. Phone 1024. Residence 14 Murray street. 26d123 6015

HELP WANTED—Female

WANTED — A MAID — APPLY 484 Gilmour. 3d124 67991

WOMAN WANTED TO WORK BY the day. Apply at Examiner for address. 3d124 6780

WANTED — A DINING ROOM girl. Wages $25. Ring 18 Lakefield. 2d124 6807

WANTED — A GENERAL WITH some experience in cooking; references required. Apply 462 Gilmour street. 3d123 6769

HELP WANTED—Male

WANTED—EXPERIENCED MEN to cut wood. Apply Chas. Matthews, 466 Elm street. 3d125 6566

MAKE MONEY AT HOME—$15 to $60 paid weekly for your spare time writing show cards for us. No canvassing. We instruct and supply you with work. West-Angus Showcard Service. 29 Colborne Building, Toronto. dtf 730.

FOREMAN FOR REPAIR SHOP wanted in garage specializing in Ford work. Must be thoroughly competent and able to produce results. State wages and give references in first reply. Sparling and Reeson Limited, Cobourg. 6d124 6714

TO-DAY'S BLUNDER CORRECTED

It is a thoughtless person who spreads out his newspaper in a crowded car By folding it double up and down he can read it more easily and with no inconvenience to those sitting near.

AUTOS FOR SALE

LATE MODEL FORD, CHREVOlet and Gray-Dort; sacrifice for quick sale. Call Harold Dunford, Phone 224. 213 Hunter street. 9d124 6422

FOR RENT

TO RENT—TWO APARTMENTS (heated), conveniences, gas. Apply 168 Antrim street. 3d124 6560

TO RENT — ONE OR TWO WELL furnished rooms; central; young man preferred. Apply Box No. 6557 Examiner office. 3d124 6557

TO RENT — 3 UNFURNISHED rooms. Apply 477 1-2 Bolivar St. 3d125 6573

TO RENT — SMALL COTTAGE on Perry Street, $15.00. Apply 198 Perry street. 2d124 6808

TO RENT — 3 OR 4 ROOMED apartment; all conveniences, partly heated; divided in single rooms. Apply 318 Charlotte street. 3d124 6552

TO RENT — LOWER PART OF Duplex, 461 Gilmour street or phone 830W. 3d125 6576

TO RENT PART OF FURNISHed or unfurnished house; conveniences and fuel. Apply at Examiner for address. 3d125 6577

TO RENT — GOOD LARGE store with cellar; would make a good place for small manufacturing concern; rent low, and immediate possession. Apply at Examiner for address. 3d19 21 24 6440

STORE TO RENT — WOULD make a good shop for a first class shoemaker; no opposition; or would make a fine boot and shoe store. Apply at the Examiner for address. 3d17 21 24 6438

STORE TO RENT — WOULD make a good barber and tobacco shop. This is a real chance for a good man. Apply at the Examiner for address. 3d17 21 24 6439

TO RENT—1 DOUBLE PARLOR bedroom, with or without board; use of phone, gentleman preferred Apply 386 Stewart street. 3d-124-6542

TO RENT—5-ROOM HOUSE AT 514 Park street N. Apply 182 Westcott street or phone 914W. 3d-124-6545

FOR RENT—A SIX ROOMED, warm comfortable house, three-piece bath. Apply at 283 Townsend street or 'phone 743. 3d-124-6543

TO LET — HEATED AND NONheated apartments. Apply Braund Bros. 19d140 6553

TO RENT — PART OF HOUSE — All conveniences. Apply 614 Reid street. 3d123 6532

TO RENT —HOUSE ON AYLMER street; for particulars apply to H. LeBrun & Co. 4d124 6768

TO RENT — SNUG 6 ROOMED house; easily heated, conveniences. Also gas, electricity. Apply to 183 Antrim. 3d123 6534

TO RENT—CHEERFUL COMfortable, heated apartment, also house near C.G.E. Apply 451 Water 'phone 2017J. 6d 125 6510

TO RENT — DUPLEX FLAT IMmediate possession, centre of city; low rent. Phone 694J or 1888 evenings. 6d123 6466

FOR RENT —HEATED APARTment; Grand Central Building. Immediate possession. Apply 437 George street. dtf

FOR RENT — GARAGE FOR rent; centrally located; also storage accommodation. Apply 437 George street. dtf

TO RENT—A THREE ROOMED flat (downstairs) and bathroom, with 2 piece bath; electric lights, gas and hot water, sink in kitchen, ready to connect up. Apply 294 Dalhousie street. 3d123 6531

CHILDREN'S AID SOCIETY —of— PETERBORO CITY AND COUNTY

For the Care of Neglected and Ill-Treated Children.
G. W. POWELL.
Assistant Secretary and Inspector. 588 George Street. 'Phone 1044W. Office Hours: 12 to 2 and 6 to 8 p.m.

Rattlesnake farms, which supply live reptiles to menageries and poison to scientists for experimental purposes exist in the United States.

Special Sale of Heavy Rubbers for Farm Wear Now On!

MEN'S GUM RUBBERS, four lace holes and buckle. Sizes 6-11 $2.50

HEAVY SNAGPROOF RUBBERS, with white soles, plain lace, Blucher lace, two buckles. Sizes 6-11 $3.00

RUBBER KNEE BOOT, red sole, snagproof. Sizes 6-11 .... $3.95

RUBBER HIP BOOT, red sole and snagproof. Sizes 6-11 .... $4.95

LADIES' TWO-BUCKLE OVERSHOE, for country wear, at..... $1.75

ONE-BUCKLE OVERSHOE $1.50

Men's 12-inch Leather Top Snagproof Bottom Rubbers.... $3.50

15-Inch Length, same as the above $4.50

THESE PRICES ARE BELOW WHOLESALE

We also carry a full line of Boys', Youths' and Children's Heavy Rubbers, also Light Rubbers, at prices corresponding to those of Heavy Rubbers.

SPATS IN ALL SIZES AND COLORS, 12 TO 15, Button, From $1.50 to $2.25

M. VENERANDA - 166 Simcoe Street

The Only Shoe Store on This Street

FOR SALE

FOR SALE — DUNHAN PIANO—rosewood case in good condition; 1 refrigerator and several carpets. Apply Mrs. R. King, 494 Gilmour street. 3d124 6781

FOR SALE — MAN'S HEAVY overcoat, size 42; and winter night shirts, quilts, women's clothing; all practically new. Apply at Examiner for address. 3d124 6548

HEAVY BLACK FUR ROBE FOR sale; first rate for auto. Apply at Examiner for address. 3d124 6563

FOR SALE — PANDORA RANGE with hot water front, 1 heater; both good as new. Appy 415 Dublin street, Phone 1087W. 2d123 6773

FOR SALE—1 PANDORA RANGE as good as new, with warming closet and hot water front, 1 heater, Souvenir, in good condition. Apply 148 Murray street. 3d124 6561

FOR SALE —5 HEAD OF PURE bred and high grade Holstein Cows. Due to freshen Dec. 1st to Jan. 1st. Apply at Examiner for address. 3d 21 24 28 6516

FOR SALE—ONE WILTON RUG nearly new, 3 x 3½. Apply 175 Sherbrooke street. 3d-124-6544

FOR SALE — A GOOD BARGAIN for quick sale. House and lot on McDonnel street, west of Park street. Apply Warne Drug Co. 3d124 6555

FOR SALE — LADY'S OPPOSum fur and winter coat. Apply at the Examiner. 3d123 6498

FOR SALE — HAPPY THOUGHT range with reservoir, in good condition; burns coal or wood; also A-B gas stove, cheap for quick sale Apply 8 Brown Street, Brownton. 3d124 6556

FOR SALE — LARGE WARDrobe. Apply 512 Stewart Street. 3d124 6569

FOR SALE — GOOD HORSE — Will be sold by auction on the market on Saturday morning. 2d123 6554

FOR SALE — LADY'S EVENING dress; also habutai silk dress; two sweaters; gent's new black leather gaiters. Phone 1350F. 3d123 6541

WOOD FOR SALE — DRY MIXed wood, fair percentage of hardwood, cut 12 inches, $10.50 per cord while it lasts. Phone 1631J. Yard Perry street. 4d124 6770

FOR SALE — ONE TAMWORTH sow about 200 lbs. At 338 Woodbine avenue. 3d123 6536

FOR SALE — TWO HAWAIIAN steel guitars, in first class condition. Apply to William Bird, Hastings. 12d129 6695

CEDAR DRY IN STOVE LENGTH $7 per cord delivered. C. E. Moore, R. R. 2. Phone 123 R 5-3. 3d123 6525

FOR SALE — GENT'S WHEEL — also some furniture. Apply after 6 p.m. 294 Dalhousie street. 3d123 6530

FOR SALE — LADY'S FUR COAT seal collar and cuffs, size 38; a bargain, if sold this week. Apply M Gishman, 219 Charlotte street. 6d124 6497

CHARLES BECKETT WAS IN POLICE COURT TO-DAY.

WELLAND, Nov. 24.—(Canadian Press).—Charles Beckett, aged 52, farmer of Fenwick, was formally charged to-day with murder of Dwight Dilts, Pelham Centre farmer yesterday morning. Plea of not guilty was entered and Beckett was remanded for preliminary hearing on December 1. According to Police Beckett bore grudge against Dilts and went to latter's farm yesterday morning early and killed him with whiffletree. He is said to have been suffering from delusions for some time.

FOR SALE

FOR SALE — MODERN OAK Tropic Heater, in good condition, for quick selling price $8. Apply 526 Sherbrooke street. Phone 1161J 1d123 6803

FOR SALE — BABY CARRIAGE—477 1-2 Bolivar street. 3d125 6572

FOR SALE — GOOD HEN HOUSE Apply 203 Wescott street. 3d125 6809

FOR SALE — A PIANO CASED organ in good condition, cheap. Apply 543 Harvey street. 3d125 6567

FOR SALE — ONE PERCHERON foal, extra good. Phone 1572W. 3d125 6797

FOR SALE — 1 SQUARE CARPET 1 3 1-2 by 4 1-2. Phone 661W. 2d124 6579

FOR SALE — A GOOD BLACK coat, all lined. Examiner for address. 3d125 6578

FOR SALE — 1 TEAM WAGON and wood rack, $12; 1 pulper $4; 1 straw cutter, $8; platform sleighs $8. Apply 200 Braidwood avenue 2d124 6571

WOOD FOR SALE — HARDwood $13 per cord; Mixed wood, $9 per cord; cutting extra. Yard, Perry street, A. Thompson, house phone 1631J, Sherbrooke Street. 2d124 6770

FOR SALE — A QUEBEC HEATer without grates, in good condition. Apply 574 Aylmer street. Phone 1710W. 3d125 6568

FOR SALE — SOLID OAK CHIFfonier with looking glass. Phone 713W. 3d1225 6565

FOR SALE — ASTRACHAN lamb fur coat, sable collar and reveres; size 36 or 38; 2 pairs of black kid pumps, American make, medium heels, size 5 1-2; 1 wooden bed with springs only; all clean and in good condition. Apply at Examiner office for address. 3d125 6798

FOR SALE — WEST END WOOD yard, dry mixed slabs, cut 12 in. long, $4.50 half cord. Phone 1911W J. F. Gray. Prompt delivery. 6d123 6457

DINING TABLE — PARLOUR suite, baby's cutter with hood, white; baby's high chair; Quebec heater; kitchen cupboard; baby cot; cheap for quick sale. Apply a Examiner for address. 3d123 6529

FOR SALE—GOOD SHOE REpair business; a fair stock and machinery in same. Good reason for selling. Apply Jas. H. Whatley Havelock, Ont. 6d 125 6747

GIANT CUNARDER IS DELAYED BY STORM.

The Mauretania Reaches Quarantine To-day Several Hours Late.

NEW YORK, Nov. 24.—(United Press). — The giant Cunarder, Mauretania, with 939 persons on board, was delayed in docking to-day after the vessel had displayed 'G.I.' (trouble signals) off Sandy Hook light house early this morning.

The Mauretania reached quarantine at 9.30, several hours late, and the company's officials said she would be delayed 3 hours in reaching her pier, but denied any knowledge of trouble aboard.

Sandy Hook Observatory reported the throuble signals early to-day. The Mauretania was buffeted by terrific storms on the voyage, and in shipping circles, it was suggested some mechanical damage that slightly delayed here.

HOW MRS. CHILDERS RECEIVED THE NEWS.

LONDON, Nov. 24.—(Canadian Press).—Notification that he was to be executed this morning was not received by Childers until eight o'clock last night, according to the Evening Standard. His relatives were not allowed to see him, and the first intimation they had of carrying out of sentence was at noon to-day, when they received letter to that effect from the Adjutant General.

Mrs. Childers collapsed when she realized that all was over.

No details of Childers execution were available up to this afternoon. Newspapermen were summoned at noon to Portobello barracks, where bare announcement of execution was communicated to them, saying that Childers had been tried for having a revolver in his possession, that death sentence was passed upon him and that this was confirmed and that he was duly executed at seven o'clock this morning.

Evening newspapers announcing the execution were quickly bought, but there was no evidence of public excitement, while public expressions of criticism, so far as heard, have been confined up to this time to questioning prudence of carrying out execution before court of appeal had finally decided legal issue involved.

Paper enough for the whole world could be made from bamboo and savannah frasses of India much cheaper than paper can be made from wood pulp, chemists assert.

Telephone 790 When You Want Your
Piano or Organ Tuned
Player Pianos a Specialty
All Work Guaranteed
W. H. CUNNINGHAM
560 Weller Street.

Car Owners

Give your battery a real home this winter, PHONE 1262 FISHER'S BATTERY SERVICE. We will get it, 186 Charlotte St., Peterborough. Prestolite Sole Distributor. 26d 137

Fake Detective Tricks Woman in Kidnap Plot.

DETROIT, Mich., Nov. 24.—One mystery was solved and another deepened with the return from Chicago of Mrs. Mary Merritt, 57, who had been missing four days and who Detroit and Chicago police believed had been kidnapped.

Mrs. Merritt disappeared last Wednesday, following a visit to her home of a man who represented himself as a Chicago detective who, he said, would lead her to her daughter, Mrs. Anna Moynihan, missing for three months. Mrs. Merritt said the "detective" introduced her to another man to whom she paid $140, which amount he said he had expended for hospital expenses for Mrs. Merritt's daughter. The man then disappeared, she said, adding that she was forced to scrub floors for three days to earn money enough to get in touch with friends so she could return home.

Police believe Mrs. Moynihan is being held for ransom, but are puzzled by the failure of the abductors to make demands for money on Mrs. Merritt.

RAILWAY TIME TABLES

GRAND TRUNK TIMETABLE.
(Corrected to date.)

No. 96—8.05 a.m., for Port Hope and Toronto.
No. 98—8.35 a.m., for Lindsay, Blackwater Junction, Orillia, Midland, North Bay and Toronto.
No. 98.—8.25 a.m., for Hastings, Campbellford, Belleville and points on the main line east.
No. 869—8.50 a.m., for Lakefield.
No. 92—12.04 p.m., for Lindsay, Port Hope, Toronto, Buffalo, making connections with the International Limited for London, Detroit and Chicago
No. 100—12.15 p.m., for Hastings, Campbellford, Belleville and Ottawa.
No. 871—12.35 p.m., for Lakefield.
No. 95—5.56 p.m., for Lindsay, Orillia, Midland, North Bay and Toronto.
No. 99—8.19 p.m., for Lindsay.
No. 94—9.10 p.m., for Port Hope, Montreal and Boston.

CANADIAN PACIFIC RAILWAY.
(Corrected October 14, 1922.)

GOING EAST—
11.59 a.m. — Norwood, Havelock, Bonarlaw, Tweed, Perth, Smith's Falls, Kingston, Ottawa, Montreal and intermediate points daily. On Sunday this trains proceeds east only as far as Havelock.
8.20 p.m.—Indian River, Norwood, Havelock and Tweed. Daily except Sunday.
12.03 a.m.—Havelock, Tweed, Kingston, Perth, Smith's Falls, Montreal, St. John, Boston and New York. Daily except Saturday.
1.50 a.m.—Havelock, Tweed, Kingston, Perth, Smith's Falls, Montreal, St. John, Boston and New York. Daily except Saturday.
2.42 a.m.—Montreal, Sundays only.
GOING WEST—
5.16 a.m.—Myrtle, Toronto, Guelph, Goderich, Hamilton, Galt, Woodstock, St. Thomas, London, Chatham, Detroit, Chicago and New York. Daily.
6.01 a.m.—Toronto (Yonge street), Hamilton, Owen Sound, Teeswater and intermediate points. Daily except on Sunday.
6.54 a.m.—To Toronto. Sunday only.
7.35 a.m.Toronto, Hamilton, Brantford, Buffalo, Rochester, Boston, New York, Galt, Woodstock, London, Chatham, Detroit and intermediate points between Peterboro and Toronto. Daily except Sunday.
9.25 a.m. — Bethany, Lindsay, Orillia, Port McNicol and intermediate points. Daily except Sunday.
2.50 p.m.—Toronto, Hamilton, Brantford, Buffalo, New York, Galt, Woodstock, London, Windsor, Detroit, Chicago and intermediate points between Peterboro and Toronto. Daily.
6.50 p.m. — Lindsay, Toronto, (Yonge street), and intermediate points. Daily except Sunday.

KEEP YOUR MONEY IN CANADA.

Buy A1 Canadian Maple at $14.00 per cord; cut 12 inches.
A good mixture is 1 load of 12 in. Hemlock Slabs, $4.75.
1 Cord 12 inch Hardwood, $14.00. Also mixed wood; any quantity. Prompt Delivery. Phone 153.

H. H. DINSDALE
'Phone 153 — 191½ Charlotte Street

CHINA PAINTING
Mrs. Langley McCarthy Teaches Biscoff's New and Beautiful Work in CHINA PAINTING

MUST BE SOLD QUICK.
$2,300.00—6-Roomed Frame House, three-piece bath, good lot.
$3,600.00—Very fine Brick, hardwood floors, extra good lot, East City.
$2,800.00—Seven - Roomed Frame House, three-piece bath, furnace, gas, electric light, East City.
A new All Modern Bungalow to rent —$40 per month.
Apartment to rent on McDonnel street, facing Central Park.
CALL AT 140 SIMCOE STREET
Phones 465-772
H. J. McCANNAH & CO.

STORE AND APARTMENT to Let. Reasonable Rent.
Large Pea Coal for Sale.
Also Cast-Iron, Hot Water Radiators, and Rubber Belting.
A. LOW & CO.
264 Simcoe Street
'Phone 697—Night and Holiday 1027

ESTABLISHED 1912.
FOR SALE
6-Roomed Frame Cottage, with electric light, city water, stone foundation, on London street. Part cash. Price $1,400
FOR RENT
A few Houses from $17.00 to $25.00 —by—
T. WALKER & CO., 163 HUNTER ST. W
Phone 1002

FOR SALE
Brick House, 6 rooms, 3 piece bath, furnace, lights and gas $3500
175 Acres close to the city; good buildings $12,000
200 Acres, 140 workable; all seeded, running water; ideal ranch; well fenced $5,500
100 ACRES close to the city Brick House, good barn stock and implements; lots of fruit. $7,000
McIntosh & Storey
190 Charlotte St. Phone 1623J

Edwin Elcome
TAXIDERMIST
692 HARVEY STREET
PETERBOROUGH, ONT.
Heads, Birds, Fish, Etc.,
Mounted Artistically and Permanently.
MOOSE, CARIBOU & DEER HEADS OUR SPECIALITY

FOR RENT OR FOR SALE.
20 Acres of choice Land, with comfortable Frame House and Bank Barn, situated on the Gravel Road about two miles from City; immediate possession, rent reasonable, or will sell on terms to suit purchaser.
FOR RENT — Good House, situated in the North-end, modern except furnace; immediate possession. Rent $20.00 per month.
FOR RENT — Good Brick House, with furnace, light, water, situated in the North-end; large lot, with stable; immediate possession. Rent $19.00 per month.
FOR RENT — Brick House, situated in the South-end, newly decorated, modern except furnace; immediate possession. Rent, $17.00.
FOR RENT — New, Up-to-date Apartment, situated in the centre of City, hardwood floors, mantel, heated if desired; immediate possession. Rent reasonable.
For inspection and further particulars, apply
J. T. O'CONNELL & CO.
136 Hunter Street West.
Phones: Office 376; Residence 1359.

DAVIS-THOMPSON COMPANY, LIMITED
Insurance and General Agency
433 GEORGE ST. PHONE 40

5½% Interest paid by this institution on its Debentures which are issued for a term of 5 years, in sums of $100 and upwards.

4% (Half-yearly) paid on deposits. One Dollar opens an account.

TORONTO SAVINGS & LOAN CO.
435-437 George Street, Peterboro

MAIL EDITION

The Evening Examiner

"The store that is too small to advertise is too small to produce a living for a healthy man or woman."

PRICE THREE CENTS — PETERBOROUGH, FRIDAY, NOVEMBER 24, 1922 — PRICE THREE CENTS

MOVEMENT AFOOT FOR A REUNION OF LIBERAL PARTIES

Rumor is Circulated That Lloyd George and the Asquithian Liberals May Unite.

NOTHING DEFINITE.

LONDON, Nov. 24.—(Political.) — A movement is afoot in both camps for a re-union of the Asquithian and Lloyd George Liberals, according to the parliamentary correspondent of the Times, who asserts that Lloyd George introduced the subject at a meeting of his supporters, giving them to understand that he was willing to take the first step towards such re-union if assured that his approaches would not be rebuffed. The subject was also mentioned in a meeting of the Asquithian Liberals, where, however, the opinion seemed to be that a re-union was not yet a practicable policy.

As the first move towards reconciliation, according to the same informant, the Lloyd Georgian Liberals have decided upon an amendment to the address urging the appointment of a select committee of both Houses to investigate the administration of the Safeguarding of Industries Act and make recommendations. The amendment will be moved by Sir Alfred Mond, who was Minister of Health in the Lloyd George Cabinet, and points clearly in the direction of free trade and modification, if not the repeal, of the Act, which the Georgian Liberals themselves assisted to pass.

All intoxicating drinks known to the ancients seem to have been fermented, the art of distilling liquors being first mentioned by Albukassen, an Arabian physician of the tenth century.

Ladies Who Know Say REINDEER is a Wonderful Flour and SOONER OR LATER it will be used IN EVERY HOME.

Record Shipments of Western Grain

WINNIPEG, November 24 (Canadian Press). — With the close of navigation approaching, the Canadian Pacific and Canadian National Railways are making record shipments of grain from the Prairies to the head of the Lakes.

Since 1st September, the commencement of the present crop year, the Canadian Pacific Railway loaded 87,248 cars, the most recent day, Wednesday, accounting for 1,255 cars against 396 for the same period last year

The Canadian National Railways are maintaining a standard of car movements of grain close to the 1,000 mark daily.

The aggregate movement for the season is 66,184 cars and 84,482,000 bushels, as compared with 11,585 cars and 12,275,000 bushels for the corresponding period of 1921.

RELEASE YOUNG YANKEE FROM THE RUSSIAN NAVY.

Was Conscripted in 1919 Because He Could Not Show American Papers.

MOSCOW, Nov. 24.—(Associated Press)—Henry P. DuBellet, Jr., of New Orleans, La., 20 years old, who was conscripted into the Russian navy in 1919 because he could not show papers proving non-Russian citizenship, has been permitted to leave Russia upon representations made by the American Relief Administration.

We DuBellet eventually found his indentification papers, he managed to get a statement from Soviet authorities acknowledging his American citizenship, but the naval commanders at first refused to recognize these as entitling him to release from naval duty. The intervention of the American Relief Administration then was successful. DuBellet has gone to Paris to join his father.

POTATO PRICES DROP.

GAYLORD, Mich., Nov. 24.—(Canadian Press.)— The prices of potatoes fell to 18 cents a bushel yesterday at producing centres throughout Northern Michigan, this being the lowest figure paid by buyers in years. The low price is due to overproduction and inability to obtain freight cars in which to move the tubers to the larger consuming centres.

SHOONER FLOATED.

VINEYARD HAVEN, Mass., Nov. 24.—(Canadian Press.)— The schooner Isabelle Parmenter, Boston for Georgetown, S. C., which went ashore on Hodge Fence Shoal in Vineyard Sound during a gale Tuesday, was floated off at high tide yesterday by the Coast Guard cutter Acushnet and a wrecking crew. Divers will examine the vessel's bottom to-day.

COURT-MARTIAL OF ERSKINE CHILDERS IS WITHIN THE LAW

Master of the Rolls Rules That He Cannot Obtain Relief Through Habeas Corpus Procedure.

WILL APPEAL.

DUBLIN, November 24 (Canadian Press). — Erskine Childers, one of Eamonn De Valera's chief lieutenants in the warfare of the Republicans against the authority of the Free State Government, and eight other men who have been tried by court-martial charged with acts subversive to law and order, cannot obtain relief through habeas corpus procedure.

This decision was rendered yesterday by the Master of the Rolls who has been listening for several days to arguments by counsel for Childers for a stay in the execution of the verdict of the military Court which tried Childers.

The Court ruled that he had no jurisdiction. He added that a state of war had existed for months, and that it plainly was the duty of the Government, whether provisional or finally constituted, to save the country from destruction.

The Court's jurisdiction, it was added, had been ousted by the state of war which Childers himself had helped to bring about.

The King's Bench yesterday, on a habeas corpus motion on behalf of two women prisoners, took the same view as the Master of the Rolls, and although an appeal has been made from the latter's ruling in the Childers case to the Court of Appeals, the general belief is that this Court will not reverse yesterday's decision.

The declination of the Master of the Rolls to grant a stay of judgment against Childers leaves the Government free to act at once in carrying out the verdict of the Court that tried the prisoner. It was said in Dublin yesterday that prior to the habeas corpus proceedings Childers had received notice of the intention of the authorities to carry out a sentence of death against him. Nobody knows whether this sentence will be postponed pending a review by the Appeals Court.

The appeal of Childers from yesterday's ruling goes to the Court of Appeals for Southern Ireland, and possibly, though it is not yet certain, from this Court to the Joint Court of Appeals for All Ireland, in which are seated judges from the northern counties.

The whole question of the fate of Childers, however, now seems to lie in the hands of Richard Mulcahy, Minister of Defence, in consequence of the decision of the Master of the Rolls yesterday, and despite the appeal taken on behalf of the prisoner.

QUESTION OF UNEMPLOYMENT BEFORE PRESENT PARLIAMENT

Irish Bill Will Be Rushed Through But Labor Members Will Insist on Action Regarding Unemployment.

HOUSING PROBLEM.

LONDON, Nov. 24.— (Canadian Press.)— The opening of the business session of Parliament yesterday quickly revealed what is likely to be the paramount question in both Houses, apart from Irish legislation, for which the session was especially called. The keynote of this was struck in the King's speech—unemployment.

As soon as the time-honored ceremonies incident to the State opening of Parliament were concluded and before the new Parliament really settled down to its duties, it became evident that the Government's hope of limiting the discussions to the Irish Bill would be disappointed. Labor, through the mouth of its new parliamentary leader, J. Ramsay MacDonald, immediately fastened on to the governmental confession in the King's speech that it has no new policy with respect to this important question, but only depends upon an examination of the late coalition governments' proposed remedies.

The tenor of the Opposition speeches in the debate on the address was to press the Prime Minister to receive an "unemployed deputation." This, however, Mr. Bonar Law seemed determined not to do. In a further reply to a request by the deputation for an interview last night, he refused again on the same ground, namely, that orderly administration will become impossible if every group desiring to raise a departmental question ignores the responsible minister.

Lord Birkenhead, in the House of Lords, referred to the extreme gravity of the unemployment question, for which no statesman yet had devised a remedy. This may, perhaps, be taken as an indication of the line of criticism which the Lloyd George Party will follow.

John R. Clynes will move an am amendment to the address, expressing regret that the Government has no proposal for adequate treatment of the unemployment problem, nor any indication of a change of policy to enable European customers to buy British goods again, and so restore international trade and stabilize international exchange.

Philip Snowden, Laborite, will second the amendment, but as the House will now take up the Irish Bills, it is not expected that debate on the address will be renewed next Thursday. A number of other amendments are being prepared by the Labor and Liberal groups, dealing with unemployment, housing the Safeguarding of Industries Act, and foreign affairs, including Mesopotamia, so that the session may be longer than previously expected.

While the debate in the House of Commons yesterday focussed mainly on unemployment and social problems, in the House of Lords, it consisted chiefly of foreign affairs.

Viscount Grey, laying stress on the danger of Germany, Turkey and Russia forming a combination together against the Allied, pleaded that everything should be done to maintain a strong, united entente.

The Prime Minister in the Commons was able to give no information about the Lausanne conference, and thought it was not the business of Parliament or the press to interfere in the conference negotiations.

The new Communist member, J. W. T. Newbold and Edwin Scrymgeour, who defeated Winston Churchill in the recent elections, got themselves early into the limelight with somewhat violent speeches. Mr. Newbold came into conflict with the Speaker in his first speech, in which he described yesterday's State function as "a tom-fool show" the cost of which would have been better devoted to the unemployed.

Lady Astor in a speech on the housing problem in which she was frequently interrupted by Labor members with whom she had some acrimonious passages, declared that although she was a onservative, she would vote against the Government unless good housing proposals were provided.

J. Ramsay MacDonald made a successful debut as leader of the Opposition and gave evidence of being able to hold the attention and interest of the House. Mr. Lloyd George was present, but did not speak. Rumors that the intended to retire for the time appear to be unfounded, as he was unanimously elected leader of the Liberals at a meeting held yesterday and is ready to take an active part in parliamentary life.

A $35,000,000 Bride Gets Unique Meal.

CHICAGO, Nov. 24. Some nimrods find it necessary to travel to the marshes, along the bottoms of the Illinois and Mississippi river in southern Illinois for the gentle sport of duck hunting, but not W. H. Wilcox of St. Charles, Ill.

Yesterday he was host to Mr. and Mrs. Frank Angell, parents of Miss Dellora Angell, heiress to the $35,000,000 estate of the late John W. Gates, whose engagement to the impecunious son of a St. Charles undertaker was recently announced.

"Stay for dinner and I'll feast you on wild duck," Wilcox told his guests, and taking down his trust stotgun walked down to the bank of the Fox river, a few paces from his home. In an hour he returned, having bagged six ducks. In another hour they were roasted. The Angells pronounced it the best feast of which they had ever partaken.

STORM DOES GREAT DAMAGE IN SYDNEY.

SYDNEY, N.S., Nov. 24.—(Canadian Press.)— After being cut off from wire communication with the outside world for nearly thirty-six hours, Sydney and surrounding territory were last night rapidly getting back to normal conditions.

Damage to railways, telephones, tramways, light, power and telegraph lines during the recent heavy storm will run to hundreds of thousands of dollars, officials of the various companies estimated.

PENNSYLVANIA HAS SERIOUS DROUGHTS.

PHILADELPHIA, Nov. 24. — (Canadian Press.)—Pennsylvania is experiencing one of the worst droughts in its history, according to word reaching here fro mall sections of the State.

The situation is becoming serious in the coal regions, where reduction, and in some cases, suspension, of operations seems imminent. Many collieries already have taken unusual precautions to conserve their water supplies. Some small mines already have suspended operations.

The wheat crop, it is said, will suffer most seriously unless there is rain or snow falls very soon. The winter's snows, it is believed, will prevent any damage to next season's fruit crops.

Meteorological authorities in Harrisburg state the drought is the most serious experienced in this State since 1909.

CANADA HAS SPENT BUT SMALL SUM ON MILITARY TRAINING

Per Capita Cost For 1922 Will Be $1.50 as Compared With $14 For the United States.

NO STANDING ARMY.

OTTAWA, November 24 (Canadian Press). — Canada's expenditure per capita on Militia activities during 1922 will be $1.50, compared with an expenditure of $14.00 per head for similar purposes in the United States.

Canada trained 27,284 men this year to 1st November.

These figures were given in an official statement obtained yesterday from the Department of Militia and Defence. The statement goes on to say:

"Quite recently the United States Secretary of War made a public statement that Canada trained 100,000 men during the past summer. According to the figures available, the exact number trained appeared to be 27,284 of all ranks, as at 1st November, 1922.

"In this connection it should be remembered that the United States maintains a standing army of over 150,000 of all ranks. Canada, on the other hand, has no standing army, but only a small permanent force of instructors numbering less than 4,000.

"The best method of gauging the military activities of the two countries in matters of defence, is by comparing their annual expenditure. That of Canada during the present year will be approximately $1.50 per capita, that of the United States, so far as can be ascertained at present, will be in the neighbourhood of $14.00 per capita."

Princess Weds An Officer of the Army

COPENHAGEN, Nov. 24.—(Canadian Press.) — The marriage of Princess Dagmar, youngest sister of King Christian, to Lieutenant Joergen Castenskjold, was celebrated yesterday. The ceremony was performed in the church at the Castle Frédenborg, one o fthe summer residences of the Danish kings.

The bride was given away by the Dowager Queen Louise, by whose wishes the marriage was strictly private.

The couple will sperd their honeymoon travelling in Denmark and will settle on Lieutenant Castenskjold's modest estate at Kongland.

At her own request, the bride will be styled Mrs. Castenskjold.

CAVIAR COMES BACK ONCE MORE IN RUSSIA

Russians Are Enjoying the Greatest Feast This Fall in Many Years.

PETROGRAD, Nov. 24.—(Associated Press)—Russia this fall is enjoying the greates caviar feast in many years. War, revolution, famine and lack of rail transportation interefered greatly with the caviar industry, but it is now going again, as in the old days, and the delicacy is on sale in many shops in the cities, and in the village stores as well, even in the famine areas.

While in Paris, London and Berlin caviar continues a great luxury, costing a dollar or so a smack, here it is doled out to all comers for about a dollar, or its equivalent in Bolshevik roubles, a pound, for the freshest and best. Pressed caviar may be had for fifty cents a pound, and even less, and is very popular with the workers.

SWORE PRISONER ADMITTED GUILT OF GIRL'S DEATH

Sworn Statements From Three Men Cause Interest at Investigation of the Blanche Garneau Murder.

NO ONE PROTECTED.

QUEBEC, Nov. 24. — (Canadian Press.)— Three sworn statements that one of the men originally charged with the murder of Blanche Garneau, a young Quebec girl, two years ago, but acquitted by a jury after a sensational trial, had admitted that he had actually committed the crime, when produced before the Royal Commission yesterday afternoon, roused the interest in the inquiry to fever heat. Raoul Binet, according to affidavits made in St. Vincent De Paul penitentiary as recently as the end of January this year, by three convicts, companions of Binet in the jail, not only confessed to the murder of Blanche Garneau, but promised he would also kill his own wife as soon as he was liberated.

The affidavits with a most emphatic denial by the Deputy Attorney General of the province of Quebec, Charles Lanctot, that he or any of his officers had ever attempted to shield or protect any one in connection with the Blanche Garneau case, were outstanding features of yesterday's session of the Royal Commission, which is investigating whether or not the Attorney General's Department did all it could to find the real murderers of the young Quebec girl.

EXTRA

Free Guessing Coupons

SATURDAY ONLY

—AT—

GILES' DRUG STORE

For the Bean Guessing Contest on the **WALKING and SLEEPING DOLL**

With REAL HAIR, which will be given FREE to the person who guesses nearest to the correct number of beans in the glass jar

Extra Coupons will be given with a purchase of any Nyal Product, Toilet Article or Family Remedy.

Twenty-five cent purchase	2 Coupons
Fifty cent purchase	4 Coupons
Seventy-five cent purchase	6 Coupons
One dollar purchase	8 Coupons
Two dollar purchase	20 Coupons

GET YOUR COUPONS TOMORROW

PRICES FOR SATURDAY SELLING:

35c Djer Kiss Talcum	24c	35c Cuticura Soap	18c
50c Pepsodent Tooth Paste	34c	15c Castile Soap, 3 for	27c
75c Djer Kiss Face Powder	58c	5c Castile Soap, 5 for	23c
50c Oliveon Shampoo	38c	10c Cream Almond Soap, 4 for	23c
25c Mennen's Talcum for men	18c	10c Cream Olive Soap, 4 for	23c
25c Hutax Tooth Paste	18c	5c. Cream Olive Soap, 6 for	24c
45c Mennen's Shaving Cream	34c	35c Cutex Cutile Remover	28c
65c Forhan's Tooth Paste	48c	35c Cutex Nail Polish, Powder	28c
$1.50 Mary Garden Face Powder	99c	35c Cutex Nail Polish, Cake	28c
$1.00 Mary Garden Cold Cream	62c	15c Princess Pat Hair Nets, double, 3 for	29c
$1.00 Mary Garden Vanishing Cream	62c	50c Mentholatum	33c
75c Mary Garden Compact Face Powder	48c	25c Mentholatum	16c

PURE CHOCOLATES, IN BULK, 29c LB.

We receive a shipment of these Chocolat every week for Saturday selling.

W. A. J. GILES

PRESCRIPTION DRUGGIST

OPPOSITE GRAFTON'S — PHONE 2160

"WE DELIVER ANYTHING, ANYWHERE, ANYTIME."

The J. A. McNabb Co. Limited

Stores at Peterboro — Kingston — Belleville

Style - Quality — Service-Satisfaction

DRESSES $15.00

An extraordinary Saturday Sale of Dresses at an extremely low bargain price. Dresses that sold for more than double the Sale price, and clearly show it with their excellent workmanship and pretty trimmings. Among this lot will be found Dresses of satin, Canton crepe, tricotine and crepe de chine. Navy blue and black. Sizes 16 to 20 and 36 and 38. Every Dress a genuine bargain at Saturday's price.

Voile Blouses $1.00

Both over-blouse and tuck-in styles are included in this big clearance of Voile Waists. Some are just a little soiled, but the regular values are up to $5.00. Choose early as the quantity is limited.

Crepe De Chine Blouses $4.95

Smart over-blouse and tailored styles. Crepe de chine and tricolette. A ridiculous Sale price for such good looking Blouses. Regular values up to $10.00.

An Important Sale of WOMEN'S COATS $35.00

These are Coats taken from our high-grade stock and regularly priced from $42.50 to $59.50.

SEE OUR WINDOW DISPLAY

All different styles to select from—no two alike. Fine velour and duvetyn, all-wool cloths. Shades include brown, sand and reindeer. French beaverine fur collar or collar and cuffs and shawl or notch style collars. Size range from 16 to 42.

If you have delayed purchasing your new Winter Coat, don't miss this opportunity.

Fur Trimmed Coats $24.50

Trimmed with beaverine fur collar in shawl or notch styles. Some neatly embroidered. Full silk lined and interlined. Sizes up to 42.

DRESSES $29.50

Charming new Afternoon and Street Dresses in finest Canton crepe and all-wool Poiret twill, with cleverly designed panels, new sleeve treatments, round neck and mostly in the much desired straight-line effect. New arrivals every one. Navy blue, black and brown. Sizes 16 to 44. Be sure and see them.

Pleated Skirts $6.95

Wide and narrow pleats, with inverted pleat of contrasting shade, in a variety of smart color combinations. Worth two and three times Saturday's price.

Tweed Coats $21.75

Misses and Women Sizes

In all-wool tweeds in light and dark mixtures. Made in correct style, with patch or slash pockets, backs made with wide inverted pleats.

The Evening Examiner

PHONES — Editorial, 1601. Business Office, 1600. Private Branch Exchange to all Departments.

The Examiner is a member of the Audit Bureau of Circulation.

The Daily Examiner, published every lawful evening. The Peterborough Examiner, Limited. Office, 419 George Street.

The Weekly Examiner, published Thursday morning.

The Subscription Price of The Daily Examiner is $6.00 per year, delivered in city; out of town subscribers, by mail, $4.80 per year; that of The Weekly Examiner is $1.50.

U. S. REPRESENTATIVES.

Special U. S. Representatives — W. H. Stockwell, 629 People's Gas Building, Chicago, Ill.

New York—Charles F. Miller, 225 Fifth Avenue.

Advertising Rates on application.

R. M. GLOVER, Managing Director.

FRIDAY, NOVEMBER 24, 1922.

AN OBSTACLE REMOVED.

Although the road from Peterborough to the Kawartha Lakes will not be an extension of the Provincial Highway but will be classed as a County Provincial road, forty per cent of the cost of which will be assumed by the Province, there is every reason for this district to feel elated over what has been accomplished as a result of the visit of the Minster of Highways.

Work on improving this section of roadway will be commenced next spring it is expected and the road will be put in first class shape so that motor tourists will be able to reach the Kawartha Lake district in comfort.

The result should be a speedy increase in the volume of tourist traffic into this section of the Province.

With good roads all the way from the American line to the Kawarthas, the beautiful chain of lakes north of Peterborough should become one of the most popular summer resorts in Ontario.

The absence of adequate roads for motorists has been the one thing that stood in the way of the rapid development of this district as a mecca for summer visitors.

That obstacle will in a large measure be removed by the placing of the Peterboro-Young's Point-Burleigh Falls road in the Good Roads class.

It should mean much to the lake district and to Peterborough.

A GOOD START.

Premier Bonar Law has made a good start, although perhaps not one that will make him popular with people who do not think very deeply.

In refusing to receive a deputation of the unemployed, not because he was out of sympathy with their demands, but because he felt that it was the duty of the Minister of Labour to deal with such matters and he did not propose to intervene unless his Ministers failed, the Premier is on sound ground.

Lloyd George tried to do everything himself, a policy that does not succeed any better in politics than it does in business.

The Minister of the Department should be held responsible for matters that come under their jurisdiction. And so long as they are successful in the administration they should be left alone.

That is evidently Bonar Law's conception of a Government and it defies criticism.

Too much, under our system of doing things is usually thrown upon the man at the top.

Here in Canada our Premiers have to receive deputation after deputation that should be heard by the particular Minister under whose jurisdiction the matter under discussion happens to fall.

The Premier of Canada has enough to occupy his attention without being called upon to listen to minor matters day after day. Matters that could be dealt with by the Cabinet Ministers and more often the Deputy-Ministers.

The new British Premier is setting a good example in this respect.

THE NEW LABOUR LEADER.

The selection of Ramsay Macdonald as leader of the British Labour party, and the passing over of J. R. Clynes means that there will little tranquility for Bonar Law and his Government.

Macdonald was chosen simply because he is a fighter and the Labour extremists expect fireworks from him when the House gets down to work.

They were willing to swallow his record during the war, his opposition to Britain's war efforts and his reputation as a pacifist, so long as they secured a leader who would put the Government in its place.

Not very long ago the workers in England had no use for Macdonald.

In May, 1917, he was kidnapped by members of the National Seamen's and Firemen's union as he was about to sail for the Pacifist Socialistic conference at Stockholm and was sent back to London.

They knew that he stood in the way of a successful prosecution of the war.

Now by a strange twist of fate, Macdonald not only become leader of British labour but he is also the leader of His Majesty's loyal opposition in the House of Commons.

A Socialist of strong views himself he is backed by a delegation that includes many extreme radicals and they will count upon him to force the pace in matters peculiarly affecting labour.

The new Government with its economic problems at home and international questions causing anxiety abroad, has enough trouble on its hands without the added embarrassment of an opposition of Socialistic tendency headed by a man who tried to throw sand in the gear box when Britain was in peril.

PETERBOROUGH AND THE FIRE FUND.

The Mayor referring to the discussion that took place among the members of the party which inspected the fire area in Northern Ontario, says that Peterboro's contribution seemed so small in comparison with what other places had done that he felt ashamed at being called upon to tell about the local effort.

But His Worship, after seeing the conditions in the north and being impressed with the great need of help has been home since Tuesday without so far as the public has been able to lear at least taking any steps to see that Peterborough is organized to do its part in the great campaign on behalf of the fire sufferers.

Speed should be a big factor in the case.

As the London Advertiser puts it "To the man who is trying to shove rags into the corner of a shack in order to keep his wife and children warm in the cold weather the methods by which money is secured amounts to very little. The larger object is that it shall come speedily."

Mayor Taylor admits that in the initial campaign Peterboro did very badly.

Is there any assurance that in this larger effort there will be any better showing unless the campaign is taken hold of vigorously and speedily?

His Worship has been over the ground, has seen the havoc caused by the fire, has met the survivors and seen what is being done to put them on their feet again, and has no doubt of the magnitude of the work that must be carried out.

Granted that the majority of people think that this relief work should have been assumed by the province, the fact remains that the Premier has declared that it is the opinion of the Government not to allow the milk of human kindness a chance to operate would be a serious mistake.

That leaves no alternative but for each centre to do what it can towards the general fund.

Peterborough has so far contributed a paltry $1700.

If for no other motive than that of protecting our own good name it must be seen to that this City's contribution to the fire funds will be such as to stand comparison with the quotas of other municipalities.

It is up to the Mayor to get the campaign under way. The impetus must come from him.

WILL MR. WOOD EXPLAIN?

Mr. Henry Wise Wood, the dictator of the farmers' organization in Alberta, lost no time in stating at the time of the Progressive meeting in Winnipeg, that there was "an irreconcilable conflict of opinion" between Mr. Crerar and those "who believe in democratically organized citizenship taking political action as such." It is a fact that the views set forth by Mr. Crerar were adopted by the conference at Winnipeg, where Mr. Forke was chosen as the leader of the Progressive party. Such being the case, Mr. Wood's position makes it incumbent upon him to come forth and state in plain English just what he does believe, and what he does not believe.

The Winnipeg Free Press was a staunch supporter of Hon. T. A. Crerar all through his political life, especially during the time he was leader of the Progressives in Parliament. The Free Press calls upon Mr. Wood of Alberta, to come out from the atmosphere of parables and fables in which he dwells, and tell in plain language just what he does believe about political organization, and the best way in which to give expression to the political aspirations of the people of the west, or any other part of the country for that matter.

Nor does the Winnipeg paper mince words when it calls upon Mr. Wood to come along and defend his case. The Free Press states:

"The people hear Mr. Wood delivering himself of formulas, platitudes, declarations, fine-sounding phrases, but out of the mass of verbiage they see no practicable, understandable scheme of government emerge. They see him talking democracy and practicing, in his own person, autocracy. They observe, with astonishment that in Alberta, where the doctrines of democratic organization, beginning with the individual elector and ascending to the top, are most ardently preached, there is the most clearly defined manifestation of political boss rule in Canada, with the "boss" and the preacher of political democracy one and the same person. They observe principles of exclusion and proscription applied under the specious disguise of democratic equality. They would like an explanation of the mystery, and if Mr. Wood will come out in the open and tell them what his system really is and how he proposes to work it so that he will be able to give effect to the economic and social reforms which he in common with those he criticizes favor, he will be certain of a careful and attentive hearing. He must, of course, fit his plan into our system of government, which is too firmly rooted in the affections and the confidence of the people to be removable short at least of a half century of agitation."

There can be no disguising that invitation to come out in ink and say what is in the innermost soul of this much-spoken-of Wood from Alberta. His theory of vocational representation is hard to grasp. He holds that farmers, for instance, should get together and elect farmers, and that other callings should do the same. On the face of it there is more chance for common ground between men of a district, taking in all callings, than there is for common ground between men of the same calling all over the country. Right in the western country it would be safe to say that a doctor, merchant, banker, publisher, farmer, blacksmith, or any other vocation, would be more or less interested in the same things in the very same district, and they might be very much at variance with the views of a similar group of men (vocationally) in the Province of Ontario or further east.

Mr. Wood should take up quickly the invitation the Winnipeg Free Press to state his case. He should do so in order that there may be no further mystery in regard to where he stands. If clarity of explanation is the one thing necessary he should supply it. We have heard much about Mr. Wood of Alberta, and it would be well to get it first-hand just where he stands and why.—London Advertiser.

EDITORIAL NOTES AND COMMENT.

That Detroit judge's grim object lesson for speeders should have its effect not only in Detroit but generally.

Another United States problem just now is to make the immigration figures balance with the total of citizens murdered.

It takes a spectacular killing with unusual trimmings to get a front page place in an American newspaper these days.

The hard winters are gone forever, according to a Port Arthur weather expert. Apparently the hard coal is also going.

Canadians are a long lasting and sturdy race. The Toronto Globe tells of a man who read that paper fifty years and yet lived to be eighty.

The Peterboro Examiner speaks thusly in a recent issue:

"There may be Canadian papers not guilty of making a pun on the name of the new Progressive leader, but they are not on the Examiner exchange list."

Now, why such a rebuke? When that name Forke came out it was so easy to connect it with farm life and it could be done with such a small expenditure of brain power, that paragraphers just naturally rushed at it. Surely they are entitled to pick off an easy phrase now and then.—London Advertiser.

LITERARY GEMS

MAKING PLAY A FETISH.

Natal Advertiser—The tendency is ever to less work and thought, and we are firmly of the opinion that rather than the remission of toil which is the war-cry on every hand, there should be more work, and that greater desire for it which would inevitably supervene on proper knowledge of its value. Unfortunately, from school days upwards, work is held up as a necessity for securing the gold that will see one through life with reasonable comfort and a minimum of exertion. Play has become the great work of life, and few nowadays who stand as the tutors of the generation have the courage to declare it a false move.

Buy Your Diamonds Now for Christmas

¼ Off All Diamonds in Stock

Everything Marked in Plain Figures

Schneider Bros'

"The Store with the Christmas Spirit"

Diamond Importers and Jewelers

367 George St.

WISE AND OTHERWISE

Civilization is simply a matter of letting the belt out another notch.

* * * * *

In the average fourth-class town, one man and a million dollars are a majority.

* * * * *

Lecturers will keep on coming across just so long as Americans keep coming across.

* * * * *

The back-to-the-farm movement doesn't begin in earnest until the last movie in town is over.

* * * * *

An optimist is a man who selects a good ten-cent cigar and lays down less than fifty-cents.

* * * * *

No matter how the Turks served the Greeks, the Greek restaurants will serve turkey as usual.

* * * * *

Just how long would they dance

for exercise if partners were required to stand two feet apart?

* * * * *

After all, it's a fair arrangement. The rich have their twin beds and the poor their twins.

* * * * *

A hick town is a place where everybody suspects the worst when an old widower goes away for the week-end.

* * * * *

A good executive is one who entertains the loafers and keeps them from bothering the men who do the work.

* * * * *

The reason the poor are happier than the rich is because they don't have so much time to enjoy themselves.

* * * * *

Matrimony settles down to normal when at last he decides that peace is more to be desired than independence.

* * * * *

Hell, for some people, will be an eternity spent in the mad effort to catch the attention of social superiors.

* * * * *

The greatest aid to connubial bliss

is an occasional investment in millinery.

* * * * *

How would it do for the kaiser and his bride to pass the winter getting interviews with one another to sell?

* * * * *

Correct the sentence: "Two men argued for an hour and neither intimated that the other was a natural-bor idiot."

* * * * *

The poorest argument in favor of colds baths is that they will make you live longer to endure more and more of them.

* * * * *

The difference between America's capitol and America's capital is that one is in Washington and the other in free-tax securities.

* * * * *

The reported shortage of winter vegetables indicates that husbands will receive their usual apportionment of Christmas cigars.

REASON JURIES ACQUIT WOMEN

It Is Idle to Talk About Judging Men and Women Alike — Man Cannot Do It.

CHICAGO, Nov. 24.—It is idle to talk about judging men and women alike. Nature does not do it. Man cannot do it, declares Clarence Darrow, famous Defense Attorney.

For hundreds of years, in what are called the civilized nations of the world, women have been looked upon somewhat as children.

A feeling of what is called chivalry has grown up as a consequence of this attitude. Men are taught that they must give women many courtesies and considerations which men do not give to each other.

Every one with common experience knows that in every way, the law has been both made and administered to give women privileges which men could never claim. If a man kills his wife he is almost sure to hang. But a wife can kill her husband and run little risk of punishment.

If a man strikes his wife, he is a brute and no sentence is too severe. But let a woman strike her husband, or nag him, or make his life unbearable, and the public applauds her and says he deserves it.

Sex As Cause.

Most all murders committed by women grow out of sex relations, whether in the family or outside. Is there any biological reason for this, or would the indiscriminate hanging of women restore equality and prevent this class of murders?

Nature seems interested mainly in the preservation of life, and in its preservation women are the most important. Both as to the bearing and rearing of children, women necessarily take the responsiiblity and must take it.

This is not only true of human life, but it is a law that reaches all animal life as well.

Neither with men nor animals, does the newly born offspring make any strong impression upon the male. Whereas with the normal female, in most cases she is ready to give up her life for an offspring that if not even sufficient age to appeal to her on account of association.

Maternal Instinct Strong.

It is then quite beyond question, that the strength of the maternal instinct is fundamental to the preservation of the specie. All normal life, and most abnormalities relating to sex is based upon this primal feeling.

With a woman, her relations to man, whether conscious or unconscious, means the preservation of the species, and the love of the man is really the love of the child born or unborn. To most women this is almost all of life. No other instincts, interests, feelings or customs stand against it.

When it is interrupted, either directly through the child or indirectly through the male, it means to her an interruption of life. It means that the fundamental law of being is raised in protest. Laws, customs, institutions, and even common kindness are of no effect to control conduct.

Equality Impossible.

For these reasons equality of justice between the sexes is impossible. If men and women could be judged alike, it would ultimately mean the extinction of the human race. Human laws and human customs cannot undo the innate feelings and instincts which are the basis of life.

If human institutions could be evolved where complete justice would be meted out to all, then every person would be judged not only according to his actions, but according to the physical and mental makeup of his machine, and according to full considerations of time and place.

If this were done, probably no one would condemn another. There are very few women who commit murder who could be deterred from it, or in any way influenced, no matter what the consequences might be.

A general crusade, or a general feeling in favor of visiting severe penalties on women who slay, would simply result in sorrow, disgrace and misery to thousands of women and their families without in any way changing the conditions of life.

Not only is it unscientific and cruel to judge men and women alike, but it is really unjust to judge any two human being alike, and the safest was it not to judge at all.

AMERICA NOW BUYING YEAST IN SCOTLAND

LONDON, Nov. 24. — (Associated Press)—A deal is reported to have been completed between a party of American capitalists and the Distiller's Company, of Edinburgh, whereby the Americans will obtain control of the yeast output of the distillery, which has a monopoly of the product.

Since the advent of prohibition in America efforts to produce yeast by other methods than the use of alcohol have not been altogether successful, resulting in a large yeast export trade from Scotland.

If Grown People

who are rundown in vitality and out of sorts, would but realize the strength-restoring power of rich, nourishing

Scott's Emulsion

they would not dream of doing without its health-building benefits. *Rich in vitamines, Scott's has helped thousands achieve strength of body.*

Scott & Bowne, Toronto, Ont. 22-29

The RECord that wRECked RECord Prices

APEX

10 Inch Double Side Phonograph Records

Willie Eckstein (Himself) and Trio

Play his latest success Lest You Forget and also Holland Moon on the Apex. (585)

Why pay more for inferior records by unknown artists when you can get Eckstein himself on the Apex for 65c?

Other Apex Hits

Georgette	467	Tomorrow	461
Lovely Lucerne	583	Song of Love	545
Coal Black Mammy	584 463	3 O'clock In The Morning	4514 584
Why Should I Cry Over You	463 4557		

ALSO

Hymns Of The Old Church Choir 550 and Bells Of The Sea 561 by Ruthven McDonald

The Sun Record Company, 210 Adelaide Street, West, Toronto.

RAINS IN AUSTRIA DAMAGE BUILDINGS

VIENNA, Nov. 24 — (Associated Press)—Six weeks of steady rains, broken by but few dry days, have wrought great damage throughout Austria.

The tower of the village church in Tauf Kirchen, Upper Austria, collapsed this week, killing two persons and injuring several others. Salzburg Cathedral, containing the famous Rupert Chapel, is so badly damaged that public subscriptions have been opened for a repair fund. In Vienna hundreds of buildings are reported as seriously damaged by the continued downpour. In this city construction almost universally is of brick faced with about an inch of plaster, ruled to imitate stone. Everywhere this plaster covering is peeling, exposing the brick, and if frost should come before the buildings get dry, very heavy damages are predicted. The situation is aggravated by the fact that there has been virtually no repair work done since the first year of the war.

BELGIANS ACCLAIM COURAGE OF QUEEN

BRUSSELS, Nov. 24. — Elizabeth, Queen of the Belgians, whose courage is well known, has just given another example of her fearlessness which has invoked the admiration of her people.

Her Majesty recently visited the mining district of Limbourg, and while there expressed a wish to go down into one of the mines. Several officials protested, stating that some parts of the mine were flooded and that there was a certain danger in making the descent.

The Queen persisted, and dressed in a miner's outfit, and a leather cap, she went down to a depth of about 3,000 feet. The party explored a large section of the mine before returning to he surface.‡

When Her Majesty reappeared safely at the top the crowd assembled gave her an enthusiastic greeting.

Three Chicago women own, operate and control an investment company that caters exclusively to women.

REAL GOOD VALUES IN SHOES and RUBBERS

Ladies' Black or Brown Oxfords, at $2.98 a pair

Made of brown calf or black calf, on a medium toe last with medium low heels. The soles are solid leather and are Goodyear welted. Sizes 2½ to 7. Sale Price $2.98

Men's Black or Brown Boots at $3.95 a pair

Just a limited quantity left, so come early. The black boots are of box kip, leather lined and carry double leather soles. The brown boots are of calfskin and have Neolin soles and rubber heels. Sizes 6 to 10. Sale Price $3.98

Buy Your Rubbers Saturday at These Low Prices.

Mens' Rubbers
Sizes 6 to 11. To fit every shoe - - - $1.15

Ladies' Rubbers
Sizes 2½ to 7. All styles and lasts - - - - - 90c

Misses' Rubbers
Sizes 5 to 10½ for 60c
Sizes 11 to 2 for 70c

Boys' Rubbers
Sizes 11 to 13 for 80c
Sizes 1 to 5½ for 90c

D. Zacks 424 George Street

Peterborough, Durham, Victoria, Hastings and Northumberland—A Page for District Readers

THE DAY'S DOINGS AS RECORDED BY THE EXAMINER'S STAFF OF CORRESPONDENTS.

NORWOOD BAPTIST CHURCH OBSERVED 36th ANNIVERSARY

Cobourg Minister Officiated at Both Services — Social Monday Evening

NORWOOD, November 24. — On Sunday last the Norwood Baptist church celebrated its thirty-sixth anniversary. The Rev. J. P. McClennan of Cobourg officiated and preached two very interesting and instructive sermons. Both services were well attended in spite of the inclement weather.

A programme was given in the auditorium of the church. Rev. Mr. Rich, the pastor, occupied the chair and in his opening address gave a brief history of the local church. Addresses were also given by Rev. J. P. McClennan, of Cobourg, Rev. T. M. Wesley of the Presbyterian church, Rev. W. P. Rogers, of the Methodist church, and Mr. G. A. Brethen, M.P.

Mrs. N. C. Porter and Miss Charlesworth contributed solo numbers which were well received.

The proceeds of the evening were most gratifying.

WARSAW AND THE DISTRICT

Clements - Hannan Nuptials—Improving Boundary Road—News Briefs

WARSAW, Nov. 24.—Capt. Dolton Johnston and sister spent Sunday with Mr. and Mrs. Wallace Anderson.

Mrs. Percy Lloyd and children returned home on Monday.

Michael McKeiver has several teams drawing gravel on the Douro-Dummer boundary, north of the Dummer Road. He is also having some work done on the side line.

Those who were at the movies on Saturday had a good illustration of the workings and usual end of gamblers. There were also very interesting films and "Life's Windows" showing the parts and usese of the human eye, the results of strain, focusing, etc.

Wedding Bells.

On Wednesday, November 15, at St. Aiden's Church, Young's Point, Bertha, daughter of Mr. and Mrs. Robert Hannan, was united in the holy bonds of matrimony, by the Rev. Hughes to Maxwell T., son of Mr. and Mrs. George Clements, Dummer. The young couple were unattended. After the ceremony they partook of a wedding supper at the home of the bride. Though the wedding was very quiet, the bride received many beautiful gifts, among them being a case of silver.

BURIED BENEATH TONS OF GRAVEL

Sidney Seeley Loses Life in Cave-in on Farm at Little Britain.

LINDSAY, Nov. 24.—(Special)—A sad fatality occurred on Thursday afternoon near Little Britain, when Sidney Seeley was killed by a cave in at the gravel pit on the farm of E. L. Sackville.

The unfortunate man was loading his wagon and had undermined a very high bank when several feet of earth fell on him, crushing him terribly.

Deceased leaves a wife and three children, a boy aged nine and two girls seven and four years of age.

TO PREVENT CHAPPING—

a cream made to shield the skin

The cold winds of winter whip the moisture out of an unprotected skin and leave it rough and dry.

This is the cause of chapping. To prevent it you must shield your skin. The best possible shield is a cream that holds the natural moisture in and keeps the skin soft in spite of wind and cold.

The cream made especially to give this protection is Pond's *Vanishing* Cream. It is absorbed completely and does not come out again. So effective is this protection that wind and cold cannot harm the skin.

In countries and states that have severely cold climates and long winters—where women simply must protect their skin before venturing out they rely on Pond's Vanishing Cream. The enormous use of this cream in cold climates proves how effective it is as protection against wind and cold. No matter where you live, do not go out in winter until you have protected your skin with this cream.

This cream is too delicate in texture to clog the pores. It contains nothing that can encourage the growth of hair. You can buy it in jars or tubes at 50 cents each at any drug or departmental store. The Pond's Extract Company, 123A Brock Avenue, Toronto, Ontario.

For cleansing, your skin needs an entirely different cream—Pond's Cold Cream made with just enough oil to penetrate the pores and remove every particle of dirt.

POND'S
Cold Cream for cleansing
Vanishing Cream
to hold the powder

MADE IN CANADA

CAMPBELLFORD AND DISTRICT

Miss Margaret Robertson Dead—Goffin-Potts Wedding—Club Held a Dance —Personal Mention.

CAMPBELLFORD, Nov. 24. — The news of the death of Miss Margaret Robertson at Toronto General Hospital on Thursday afternoon came as a shock to her friends and relatives in Campbellford. The remains will arrive on the 1.28 train on Friday afternoon and funeral take place on Saturday at 2 o'clock from the family residence, Centre street. She leaves to mourn her loss her brother, James, and two sisters, Misses Jane and Annie, all of Campbellford.

Attended Havelock Lodge.

The following members of Campbellford lodges attended St. Andrews 139 at Havelock on Wednesday evening: R. J. Allan, Robert S. Bell, George Benor, P. C. Denyes, I. A. Humphries, R. S. Southworth, Nelson Stone, Dr. O. C. Watson. The occasion being a reception of Grand Chapter officers. Most Excellent Companion R. H. Spencer, Grand Z of the Grand Chapter of Canada, presided and Right Excellent Companion Henry T. Smith, Grand Scribe E gave a very interesting lecture on Monday. A most enjoyable evening was spent.

Warkworth Entertainment.

The Anglican church at Warkworth is giving an entertainment at the town hall on the evening of Dec. 1st. There will be an illustrated lecture with 75 slides giving the humorous side of the war as taken from Bairnsfather's cartoons. Major James A. Belford will be principal speaker. Solos by the Rev. R. McGillivray, also a four-act play entitled "Gossip," with 12 characters.

First Club Dance.

President Dr. Murphy was well pleased with the attendance on opening night when the 12 o'clock club held their first dance in Cole's opera house. Herb Leanard's orchestra supplied the music, and from general indications it looks as though the success of the new club for the coming season is assured.

News For Motorists.

A report from Toronto states that the Department of Highways has devised another scheme to tax motorists. Along with the usual license fee they will be charged an extra dollar for the plates, and the extra money collected will be used towards improving the highways. The Department claims that this is the custom in Great Britain and Europe, but may not go into effect in Ontario until 1924.

Goffin—Potts.

A quiet but pretty wedding was solemnized in Christ Church, Campbellford on Thursday morning at 8.30 when Miss Carrie May Potts, younger daughter of Mr. and Mrs. George Potts, Ranney street, was united in marriage to Mr. George Heiry Goffin, also of town, Rev. C. E. Clark, M.A., officiating. The bridge looked very charming in her gown of navy and was assisted by her niece, Miss Helen Hawkins, while Mr. Samuel Smith supported the groom.

Immediately after the ceremony the bridal party returned to the bride's home, where a dainty wedding breakfast was served to the immediate relatives. The happy couple left on the 9.40 train for Montreal, from where they will sail for England, where they will spend the winter, the bride travelling in a smart brown coat and hat to match.

The bride and groom are some of the most populalr young people in town and their many firends are offering congratulations. Upon their return they will reside in town.

Personal Mention.

Mrs. James Moir of Trent River, is visiting her friend, Mrs. Thos. Free, Balaclava street.

Miss Katie McArthur has accepted a position in Diamond and Riendeau's office and assumed her new duties on Tuesday.

Rev. M. L. Hinton of Hastings, and Rev. Doxsee, of Plevna, were in town on Thursday.

Miss Viola Reynolds has accepted a position in the office of Mr. Joel McArthurs' butcher shop.

Messrs. Ford and Robinson, from Port Credit, were visitors in town on Tuesday, going on to the Bridge for a rabbit hunt.

Mr .and Mrs. Arthur Jenkins left for Toronto on Wednesday.

Mr. and Mrs. Jack Birmingham are setteld in their new home on Ranney street.

Mr. and Mrs. F. J. Dolman, with Mrs. W. I. Stillman, were in Lindsay attending the funeral of the late Mrs. Rosella Fox.

Mr. F. W. Wood attended the funeral of the late Robert Hanna which took place at Belleville on Wednesday.

Mr. H. E. Brown wishes to announce to the people of Campbellford that he is prepared to take orders for dyeing, cleaning and pressing at his store on Tice street (Gordon's old stand). Goods called for and delivered promptly. All work absolutely guaranteed. 'Phone 258 and driver will call. A trial solicited. 6d-124-6713.

DUCKS PLENTIFUL AT RICE LAKE

Several American Visitors Enjoy the Season's Sport Near Gore's Landing.

GORE'S LANDING, Nov. 24.—(Special).— Mr. Fred F. Field, of Cleveland, who has a beautiful summer home at Rice Lake, has had as his guests a number of American gentlemen, who came over to enjoy the shooting, and who were most favorably impressed with the beauties of the Rice Lake district. Mr. Field, it is stated, is about to add another farm to his fine large estate.

Missionary Sermons

Missionary sermons were preached at the Gore's Landing Methodist church on Sunday, the preacher being Rev. F. J. Harwood.

Ducks Are Plentiful

Capt. Hugh McCullough and daughter Valeda McCullough, and Mr. and Mrs. Thomas Mitchell have returned to Cobourg after spending a short holiday in camp at the Lake enjoying the season's sport. Ducks are quite plentiful but even the most proficient hunters have their difficulties bringing down these wary birds The spot, has however, brought an unusually large crowd of visitors to the lake this fall.

Mr. Walter Jackson, Toronto, was here for a few days enjoying the shooting.

T.R.C.'s Made to "Get" Rheumatism Most other pains are easy.

"From Pain to Ease with T.R.C.'s."

THOUSANDS of Canadians have tried T.R.C.'s and found they do drive out rheumatism, and all similar pains. T.R.C.'s reach the seat of pain, for their medicinal powder is carried in the blood. $1.00 at your druggist's. Free sample Templeton Co., Toronto.

Canada's Standard Remedy for Pain.

Sold by McDermid & Jury and E L. Payne Drug Stores.

This New Console Victrola offers Supreme Value

It brings you the world-famous Victrola encased in a rarely beautiful cabinet at a remarkably low price.

It's simple dignity and beautiful finish lend an indescribable charm to any surroundings. Yet like every other Victrola, it vividly brings into your very presence the incomparable art of two generations of great musicians.

Will there be a Victrola in your home this Christmas?

Owing to the immense popularity of the Console Victrola we would advise making your selection now and your dealer will deliver it at Christmas.

"His Master's Voice"

Victrola

Perfect Service in Victrolas and Records at the Finest Victrola Parlours in Peterboro

Heintzman Hall

Royal Bank Building - Hunter Street

E. V. Warne, Jeweller

325 George St., Near Charlotte

Is the Authorized George St. Agent for "His Master's Voice" Victor Records.

LAKEFIELD HAD A NEW KIND SHOWER.

Handkerchief Shower For the Christmas Bazaar—Lakefield News of Interest.

LAKEFIELD, Nov. 24—On Wednesday afternoon a handkerchief shower for their Christmas bazaar was given by the Ladies Aid of the Methodist church at the home of Mrs. Charles Grylls on Regent street. Between seventy five and eighty ladies were present and spent a social afternoon; the handkerchiefs which numbered about seven dozen were much admired and the success of the handkerchief table at the bazaar. Afternoon tea was served in the dining room, Mrs. Azor Northey, pouring tea and Mesdames Gordon Northey, W. Gillman, McConkey and G. H. Spence assisting. A large vase of 'mums centred the table and added an artistic touch to the pretty room. Mesdames R. Nugent and S. S. Spence, the two oldest members of the Ladies Aid were the Reception Committee.

Personal Mention

Mr. and Mrs. G. W. H. Pattrick were in Peterboro, on Wednesday.

Miss Mabel Scott of Peterboro, is the guest of her aunt, Miss Grylls.

Warden J. C. Strickland is in Peterboro, this week attending the County Council.

Mr. and Mrs. Richard White were in Peterboro, on Wednesday.

Miss Gladys Manning spent Wednesday in Peterboro.

Thomas Wallace left this week to attend the winter fair in Toronto.

Miss McKibbin spent the week end with friends in Peterboro.

F. H. Amys was in Peterboro, on Wednesday.

S. B. Lynde of Hamilton, was in the village on business on Wednesday.

Miss Agnes Millar spent Wednesday in Peterboro.

Mrs. Hawkins and A. V. Summers were in Peterboro on Wednesday.

The trip through the lakes with Hon. F. C. Biggs, minister of Roads and Highways, this week on the "Bessie Butler" is in the interests of the proposed highway through Douro, Smith and Burleigh townships to Apsley. Messrs. W. L. Ianson of "Viamede" and Wm. Thompson of Mt. Julian were invited to take the trip with Mr. Biggs.

WE WILL RESERVE XMAS GIFTS FOR YOU

Select and have us hold for you your Slippers, Club Bags, Fancy Silk Hose, etc., for Christmas gifts. Although our stock is large, early choice is advisable.

KEEP DRY AND WARM

We have first quality Rubbers for your every need and Spats in many styles and colors.

SATURDAY SPECIALS

SAMPLE SPATS, in the latest styles and colors, at bargain prices.

MEN'S WORK BOOTS, a very complete stock from Ackerman's, Greb's and Williams', makers who stand for real value in Boots. Upwards from..... $2.75

LADIES' EVENING SLIPPERS, in a variety of styles, in patent, suede and satin.

For Saturday we offer a fine hand-turned, patent vamp, satin facing TWO-STRAP BUTTON PUMP. Regular $10.00, for..... $7.75

LADIES' NEW OXFORD. A new line in a Chocolate Oxford, Goodyear welt, Blucher cut, with round toe and heel. Just right in style, fit and wear, for..... $7.50

WE ARE KNOWN FOR FAIR DEALING AND SOLID VALUES

Routly-Braund, Ltd.

174-176 CHARLOTTE ST., NEAR COR. OF GEORGE ST.

Headquarters for

BOOTS, RUBBERS, SLIPPERS, BAGGAGE AND HOSIERY

Zam-Buk

Soothes Pain — Grows New Skin.

Nothing can compare with Zam-Buk for healing, soothing and antiseptic power. This remarkable herbal balm has superseded common ointments and made for safety and simplicity in home treatment of injuries and skin diseases.

Guaranteed free from all animal fats and poisonous minerals, Zam-Buk is so pure and so highly refined that it is readily absorbed by the skin. Poison, inflammation and disease are drawn out of the tissues, pain and irritation are soothed, and new healthy skin grown. Zam-Buk is proved without equal for eczema, ulcers, piles, ringworm, poisoned wounds, cuts, burns, pimples, rashes, boils or other eruptions. Also splendid to rub in for rheumatism, strains and muscular pains.

Of all chemists and dealers at 50c. box. 3 for $1.25 or send 1c. stamp to Zam-Buk Co., Toronto, for FREE TRIAL SAMPLE.

A SURGERY IN A TWO-INCH BOX

NEWS FROM HAVELOCK TOWN AND COMMUNITY.

Property Changes Hands--Parish Guild Meet — Town's Gift Appreciated

HAVELOCK, November 24. — Mr. Kennett Green has purchased the barber business of Mr. J. Ditcham, on Ottawa Street, and took possession on Monday.

Real Estate.

Mr. Fred Pollock has sold his house on Alexander Street to Mrs. James H. Watson, and has in turn bought Mrs. McCallum's house and two lots on Matheson Street East for the sum of $750.00.

Parish Guild Meet.

The Parish Guild of St. John's Church held their weekly meeting at the home of Mrs. Bush on Thursday afternoon last at three o'clock.

Death of Velma Harden.

The death occurred on Sunday night of Velma Harden, the two-year-old daughter of Mr. and Mrs. Charles Harden, of Belmont, after a few days' illness from scarlet fever. The funeral took place on Monday morning to the Maple Grove Cemetery. The sympathy of all goes out to the bereaved parents.

Improvements to West-End Rink.

Great improvements are being made to the rink at West-End. They are making it the full regulation size, 80 x 180 feet, with 6 feet of standing room along one side. Havelock intends putting a team in the Trent Valley League this season if they can obtain an entry.

Packed House.

"Theodora," the picture which was put on in the Town Hall on Monday night last, under the auspices of the Athletic Association, was greeted with a packed house, the picture being exceedingly good and very interesting. The Athletic Association netted enough money to pay off all the debt and still have some left in the treasury.

Town's Gift Appreciated.

The following letter was received by Village Clerk Lancaser from the Northern Ontario Fire Relief Committee:

T. P. Lancaster, Esq.,
Village Clerk, Havelock, Ont.

Dear Sir,

Your letter of the 9th instant is received, and on behalf of this committee I desire to thank you for the cheque enclosed for $100.00, being grant towards the relief of the fire sufferers in Northern Ontario from the Council of the Village of Havelock.

Your co-operation in this manner is greatly appreciated.

Yours very truly,
F. D. Tolchard, Secretary.

Personal Mention.

Dr. and Mrs. McClean, of Trenton, spent Wednesday and Thursday in town.

Mr. A. O. Kennedy, of the Bank of Toronto staff, spent the week-end at his home in Toronto.

Mrs. Will Rose and three sons, Jack, Billie and Donald, have returned from visiting Mrs. Rose's mother, Mrs. Wright at Port McNicholl.

Mr. Noftall, of Peterborough, was in town on Tuesday.

Miss Mabel Bunkman spent the week-end with friends in Belmont.

Harry Bourd spent a few days in Oshawa last week on business.

Miss Mary Seeney, of Toronto, spent the week-end with friends in town.

Miss Nellie Cooper, of Norwood, formerly of town, has left for Belleville, where she has obtained an excellent position.

Mr. Ross, of Peterborough, agent for the Prudential was in town on Thursday.

'Oh! Mr. Gallagher'

Hear this wonderful Dance Record of that tuneful melody—

"Mr. Gallagher and Mr. Shean"

on

Brunswick

Double-Sided Record No. 2327

It's Positively Different
("Ab-so-lut-ely, Mr. Shean!")

And Here are Some More Good Ones:

DANCE.

2178—Japanese Moon, Fox Trot—In the Land of Smiling Waters, Fox Trot. Isham Jones' Orchestra.

2325—Homesick, Fox Trot—Ji-Ji-Boo, Fox Trot. Carl Fenton's Orchestra.

2328—Where is the Man of My Dreams, Fox Trot—Just as Long as You Have Me. Joseph C. Smith and his Orchestra.

2324—Carolina In the Morning, Fox Trot—Chicago, Fox Trot. Oriole Terrace Orchestra.

2326—To-Morrow, Fox Trot—I Wish I Knew, Fox Trot. Arnold Johnson and his Orchestra.

VOCAL.

5172—Lo, Here the Gentle Lark—Lass With the Delicate Air, Soprano Solos; Virginia Lee.

5173—Friend o'Mine—I Love a Little Cottage. Baritone Solos; John Barclay.

2329—Homesick—Carolina in the Morning. Marion Harris, Comediennes, with Orchestra.

CONCERT.

15629—Prelude in C Sharp Minor—Black Keys Study and Butterfly Study. Pianoforte Solos; Leopold Godowsky.

29005—Poet and Peasant Overtures, Part 1—Poet and Peasant Overtures, Part 2. Brunswick Concert Orchestra.

5117—Autumn and Winter—Swedish Folk Song. Violin, 'Cello, Piano. Elsenheo Trio.

Special Christmas Records on Sale December 5th

Here These Records at:—

J. M. Greene Music Co., Limited
Charlotte Street

The Musical Merchandise Sales Company, 79 Wellington St. West, Toronto.

IN NORWOOD AND DISTRICT

NORWOOD, November 24. — Mrs. Iden Bonds was in Peterborough during the week.

Mrs. R. Fennell spent Tuesday in Peterborough.

Reeve Scott, of Asphodel, and Reeve Montgomery, of Norwood, went up to Peterborough on Tuesday to attend County Council.

Mrs. Fred Richardson and family, of Lakefield, were recent guests of her brother, Mrs. Wm. Andrews.

Mr. W. E. Pakenham attended the Winter Fair being held in Toronto this week.

Mr. Basil Tucker spent Wednesday in Peterborough.

Mr. H. A. Knox and Mr. Percy Gardner are in Toronto attending the Royal Winter Fair being held in that city.

Mrs. J. Murphy and children, of Lakefield, are guests of her parents, Mr. and Mrs. Thos. Rorabeck.

Rev. T. M. Wesley, of St. Andrew's Presbyterian Church, Norwood, was in Campbellford on Monday attending a ministerial convention.

Mr. George Salome is in Toronto on business.

Mrs. (Rev.) J. E. Glover and Master Vaughan, who have been the guests of the former's mother, returned to their home in Campbellford on Tuesday.

Mr. J. B. Pearce was in Marmora on business during the week.

Mrs. Wm. Martin, of Havelock, was the guest of her aunt, Mrs. John Hibbert, on Tuesday.

Miss Starke, of the High School staff, gave a very interesting address at the Presbyterian Guild on Monday night. Her subject was "General Foch."

CHILD FOUND DADDY DEAD BESIDE BARN

Brutal Murder of Prominent Farmer, Dwight Dilts of Pelham Township — Beaten to Death.

SLAYER CONFESSES.

WELLAND, Nov. 4.—(Canadian Press.—Dwight Dilts, a prominent farmer of Pelham Township, was beaten to death by Charles Beckett, according to an admission made by the latter to the Provincial Police after he was arrested yesterday afternoon.

Dilts was found dead outside his barn at 8 o'clock yesterday morning. The back of his head was crushed in, while close by a whiffletree deeply stained with blood was picked up. Blood stains were found inside the barn and on its doors.

The discovery was made by three year old child of deceased, who came running into the house at 8 o'clock to tell his aunt, Miss Emily Saur, who was keeping house for deceased, that "Daddy was lying on the ground."

IN MILLBROCK AND DISTRICT

Women's Auxiliary of St. Thomas Church Held a Meeting — Business Changes--Personal Mention.

MILLBROOK, November 24. — The Woman's Auxiliar of St. Thomas church held their November meeting on Tuesday evening at the home of Mrs. George Fowler, a large number of members being in attendance. The president, Mrs. (Canon) Allen, occupied the chair, and after the opening devotional exercises a number of important business items were discussed. The books from which various chapters are to be selected for study next year were decided upon, the list including: "The Story of the Year," "The W.A. Handbook" "Our Church at Work," "Popular Series," and "The Church's Year Book." Some arrangements were made for Christmas gifts and supplies for personal friends of the Auxiliary, both here and at other points, and committes appointed to attend to these matters at the proper time. The annual meeting will be at the home of Mrs. C. McNeil, when the reports for the year will be received and the election of officers take place. On the third Monday in January the members will gather at the home of Mrs. C. Needler, and the latter will give a talk on "Our W.A. at Work," thus beginning the study for the New Year.

Dainty refreshments were served by Mrs. Fowler and a pleasant social hour enjoyed, before the meeting was dismissed. A special service will be held for the Auxiliary in the church on St. Andrew's day, Thursday, November 30th, to be in charge of the rector, Rev. Canon Allen, beginning with the celebration of the Holy Communion at 10 a.m.

Mrs. T. H. Bradley has been the guest of friends in Peterboro for a few days this week.

Mr. A. A. Needler visited friends in Otonabee and Peterboro this week.

Mr. Jas. Collings of Bancroft, recently made a brief visit with Mrs. William, and Misses Alice and Lottie Vance, Mrs. Colling's mother and sisters.

Business Changes.

Mr. Robert Brown and family have moved into the house at the east end formerly occupied by Mr. C. Nattrass. Mr. Brown has also taken over the blacksmith business on Tupper street which he recently purchased from W. G. Rowland, Mr. A. Thomas, who has been with Mr. Howland for some years, having removed to Ida, where he succeeds Mr. Brown in the blacksmith shop at that point. Mr. and Mrs. Brown will be missed from the Anglican church here as both were active workers in the A.Y.P.A. and the former was also a faithful member of the choir.

The "Golden Links" Rebekah Lodge No. 81, of Peterboro, which already has a membership list numbering nearly three hundred, had five new applicants' names submitted at their meeting on Tuesday evening when the Degree Team of "Golden Sheaf" Lodge, No. 176, of Millbrook, initiated the five candidates who were then presented for the Rebekah Degree.

Instrutcive Addresses

The addresses given by R. W. Allin, of Toronto, finance commissioner of the diocese, on Sunday last throughout the parish of Millbrook and Cavan and also on Monday in the Parish Hall here, were most interesting and instructive, and were listened to with profit, by the various congregations who gathered to hear him. All financial matters relating to the churches of the diocese were fully and clearly explained by Mr. Allin, who is an excellent speaker, and has fullest information regarding the necessary facts and figures ready to impart at a moment's notice.

No definite date has yet been decided upon for the public meeting to discuss the proposed addition to the school building here as Mr. Hoag, the Continuation School Inspector, who is to address the gathering, has been absent in Western Ontario, and until his return no further arrangements can be made. Cobourg has already completed a new wing for their Public School, which was opened last week, making fourteen class rooms available, instead of twelve, as formerly. One class has been forced to meet in the basement and the kindergarten abandoned and gether, until the increased accommodation was ready for use.

Tack 3 Millbrook ..5b

The "Wide Awakes" group of Canadian Girls in Training held their weekly meeting on Wednesday evening with a fair number of members and all the officers, with one exception, in attendance. During the discussion of business items it was decided to appoint a programme committee who will outline the weekly programme from now until the end of the year; this committee, which consists of the following girls, Donna Robinson, Elizabeth Russell, Marjorie Sayles, Knithleen Freelove, Jean Burnham and Gladys Tucker, convenor, will meet at the home of the leader, Miss P. Burnham, on Saturday afternoon to complete their work. At last week's meeting Mrs. Tucker gave the group, fifteen of whom were present, a practical demonstration in the proper care of an invaldi's room; this week a devotional programme was taken up, including the memorizing of Matthew, 5:1-12, a missionary reading, "Jim Lee's Conversion," by Lillian Dallimore, and the singing and story of the hymn, "I'm a Child of the King." The usual games were omitted on Wednesday evening as some of the group had lessons to prepare, and others a practice to attend at the close. Next week each girl is to be prepared to give her favorite quotation, whether prose or poetry, its author and the work from which it was taken, also her reason for giving it preference. The meeting was dismissed with the C.G.I.T. closing verse.

Public Now Prefers Vegetable Laxative

Dr. Caldwell's Laxative Syrup Pepsin affords prompt relief in a natural way

THE public is constantly becoming more discriminating in its choice of things. Those subject to constipation try to learn what makes them constipated, and then avoid it. If constipation persists in spite of all their efforts they take the mildest, most easily tolerated laxative obtainable, and not a drastic physic that upsets them for days afterwards. As over 10 million bottles of Dr. Caldwell's Laxative Syrup Pepsin are sold a year, a large proportion of the people must believe that this mild vegetable compound is the proper remedy for them, and so it is. No need to take salt waters and powders that dry up the blood; coal-tar drugs in candy form that produce skin eruptions, or calomel that salivates. These drugs are "heroic measures", over-effective, weakening and griping.

The best constipation remedy is the one that moves the bowels without shock to your system, and such a one is Dr. Caldwell's Laxative Syrup Pepsin. It is a vegetable compound of Egyptian senna and pepsin with pleasant-tasting aromatics, and has been satisfactorily sold for 30 years. Unlike the harsher physics it does not produce a habit, and increased doses are not required; in fact, it so trains the stomach muscles that in time medicines of all kinds can be dispensed with.

Many take a teaspoonful of Syrup Pepsin once a week as a health safeguard. Others use it only when required, as, for example, Mrs. Jack Turtle of Cherry Valley, Ont., who finds it equally valuable for herself and the children, and Mr. H. S. McLaren of Montreal, Que., who uses it regularly. Try Dr. Caldwell's Laxative Syrup Pepsin in constipation, biliousness, piles, headaches, sallow complexion, and to break up fevers and colds. A generous-size bottle can be had at any drug store, and it costs less than a cent a dose!

ANY FAMILY MAY TRY IT FREE

Thousands of parents are asking themselves, "Where can I find a trustworthy laxative that anyone in the family can use when constipated?" I urge you to try my Laxative Syrup Pepsin. I will gladly provide a liberal free sample bottle, sufficient for an adequate test. Write me where to send it. Address Dr. W. B. Caldwell, 23 Caldwell Building, Toronto, Ont. Do it now!

TAKE DR. CALDWELL'S LAXATIVE **SYRUP PEPSIN** *The family remedy*

QUEER FEELINGS AT MIDDLE AGE

Women Should Know how Lydia E. Pinkham's Vegetable Compound Helps at This Trying Period

Sheboygan, Wisconsin. — "I was run down, tired and nervous. I could not even do my own housework, could not sleep at night and all kinds of queer thoughts would come to me. Finally I gave up going to the doctor and a friend told me of Lydia E. Pinkham's Vegetable Compound. After the first bottle I could sleep better and I have kept on improving ever since. I have taken seven bottles now and am so happy that I am all over these bad feelings." —Mrs. B. Langer, 1539 N. 3rd St., Sheboygan, Wisconsin.

For the woman entering middle age Lydia E. Pinkham's Vegetable Compound can be of much benefit. During this time of life certain changes take place which sometimes develop into serious trouble.

Melancholia, nervousness, irritability, headache and dizziness are some of the symptoms. Lydia E. Pinkham's Vegetable Compound is a natural restorative, especially adapted to assist nature in carrying you safely past this time. Why not give it a fair trial?

WORK FOR UNEMPLOYED IN NORTH MONAGHAN TP.

Willing Workers in Distress May Find Jobs Cutting Wood.

BROWNTON, Nov. 24— The Township Council of North Monaghan spent a considerable sum of money last winter in relief work, and fully expect to be again called on this year for aid, although to a modified extent. In looking forward to possible emergencies in this regard, Council is tentatively agreed to furnish work of unemployed in the way of cutting wood, the plan adopted last winter. But it must be distinctly understood that such relief will only be furnished to absolutely honest and willing workers whose circumstances really merit municipal assistance.

Muriel B. Spring, noted European dancer, recently insured her legs for a million dollars.

SUFFERS DEATH THIS MORNING

Erskine Childers, De Valera's Chief Lieutenant, is Executed for Treason.

LONDON, Nov. 24.—(Special.)—Erskine Childers, De Valera's chief lieutenant, in the insurrection against the Free State, was executed for treason at seven o'clock this morning, according to a despatch to the Evening News. Childers was an Englishman.

The execution, which is understood to have taken place in Dublin, was the first reported publicly by the Evening News.

Tremendous excitement is understood to have been caused in the Irish capital by Childer's death. Throughout the night there was evidence of rebel activity, but there was no casualties reported.

Childers, whose wife was an American girl, is by far the most prominent person to be executed in Ireland since 1916.

A noted author and former pacifist, he was known throughout Great Britain. After the Easter rebellion in Ireland in 1916, he interested himself in the cause of Irish independence, finally becoming so extreme, after establishment of the Free State, that he was captured, by orders of the Cosgrave government and executed.

WAS A BRITISHER.

(By George MacDonagh.)

DUBLIN, Nov. 24.—Erskine Childers, a Britisher, chief lieutenant to Eamonn De Valera, was executed here at 7 o'clock this morning, it was officially announced by the Free State government.

Noon Briefs From Wires

NEW YORK, Nov. 24.— (Canadian Press).—Police Commissioner Enright yesterday received orders from Mayor Hylan, who is in French Lick Springs, Indiana, directing him to "drive the members of the Ku Klux Klan out of New York before the organization gets foothold."

"Treat this group of racial and religious haters as you would reds and bomb throwers", said one excerpt from the Mayor's instructions.

ROBERTS EXECUTED

YARMOUTH, N.S., Nov. 24.—(Canadian Press).—Omar Roberts, self confessed and convicted murderer of 19-year-old housekeeper, Flora Gray, was hanged here this morning at 12.17. Execution took place within walls of jail. There was not a hitch in carrying out the sentence.

CENSURE MANAGEMENT

CALGARY, Nov. 24—(Special)—Management of United Grain Growers was strongly censured at Conference. Stern steps taken to prevent "leaking" of information but in vain.

THREATENING LETTERS

WINNIPEG, Nov. 24—(Special).—George Knudsen, acquitted on murder charge received letters threatening him with same fate as murdered man.

REMAIN WITHIN EMPIRE

MONTREAL, Nov. 24.—(Canadian Press).—"I do not agree with opinion that Canada should be separate, independent nation," declared Sir Robert Borden, before McGill University Canadian Club here yesterday. "I think our power, our voice, our influence and our service to the world will be infinitely greater if we remain within Empire, than if we sould become an independent nation. But if we remain within empire we must accept responsibility of that connection."

TOO MUCH PUBLICITY

LAUSANNE, Nov. 24—(Special) Secrecy lid blows off conference. Delegates complain of leaking of secret information.

WINNIPEG, Nov. 24.—(Canadian Press).—"You will die from bullet wounds, same as poor Neil Martin died, bullets will get you, don't forget that." This is text of three evening letters received by George Knudson, Ingolf, Ont., recently acquitted on charge of murdering Martin. Letter has been transmitted to Attorney General of Ontario.

SPEAK ON IRISH BILL

LONDON, Nov. 24— (Special)—Lloyd George to speak on Irish Bill to-day. Lady Astor clashes with Labor member.

HAS BEEN REMOVED

LONDON, Nov. 24.—(Canadian Press). — According to the Westminster Gazette, Annie MacSwiney has been removed from Mount Joy prison gates and taken to the hospital.

A POWER CONTRACT

TORONTO, Nov. 24—(Canadian Press).—Ontario Hydro Eleterie Commission has taken steps toward consummating contract for delivery of ten thousand horsepower from Nipigon plant to Great Lakes Pulp and Paper Company. An initial conference was held between commisson and I. F. Hellmuth, K.C., who represented Great Lakes Company, and who had full authority to settle all matters, except one of the price to be paid.

INTRODUCED BILL

LONDON, Nov. 24.—(Special)—Bonar Law introduced the Free State Bill.

A Real Treat
and an inexpensive one at that—
CHASE & SANBORN'S
SEAL BRAND COFFEE

Obtainable anywhere in Canada.
Sold only in ½, 1 and 2lb. airtight tins. Whole, ground or fine ground for Tricolator or percolator use.

CHASE & SANBORN, Montreal.

Boys' Fine Serge Suits *At 20% Discount*

This is a snap of which mothers should take advantage.

Our Boy's Suits up to 6 years, are all of the very finest all wool English Serge, in smart Middy and Oliver Twist styles.

They are tailored in the best workmanship and are the finest values in the city.

W. E. Lech, 366 George St.
Children's Wear Exclusively.

Gillette "Brownie" Week

Saturday, November 18th
Saturday, November 25th

The Gillette Razor was **$5.00** Everywhere

For 20 years the Gillette Razor sold for $5.00 all over the world.

For 20 years it reigned supreme amongst razors—the best shaving device known.

And more than twenty million men bought it at $5.00.

The Gillette Brownie Razor is **79c**

At McDermid & Jury's and E. L. Payne's.

The Gillette Brownie Razor, in a handy metal case, with three genuine Gillette blades, will be sold by us all this week for 79 cents.

The Brownie uses only the genuine Gillette blades, and gives identically the same smooth, delightful shave as when it cost $5.00.

Every Gillette Razor that we offer is the genuine product of the Gillette factories in Montreal, Canada, and is guaranteed by them to give a perfectly satisfactory shave when used in conjunction with the genuine Gillette blades.

This is the greatest shaving value ever offered—perfect shaving comfort for the rest of your shaving days for 79 cents.

All This Week AT McDERMID & JURY'S and E. L. PAYNE'S

WEATHER PERILS

may be defied if you use Peps. As a Peps tablet is dissolved in the mouth, powerful medicines are released in the form of healing fumes. These are inhaled with the breath and come into direct contact with the bronchial tubes and lungs in a way that medicine swallowed into the stomach cannot possibly do.

By this direct action, Peps not only strengthen and protect any weak spot in chest or throat, but give immediate relief to those suffering from bronchitis, asthma, night cough, etc. All dealers or Peps Co., Toronto. 50c. box, 3 for $1.25.

FREE TRIAL

Send this advertisement and 1c. stamp for postage to Peps Co. Toronto, and receive free trial package.

Saskatchewan Had Wonderful Season

REGINA, Nov. 24.—(Canadian Press).—Saskatchewan has produced this year the largest wheat crop in her history, despite the drought which affected the district west of Saskatoon, says the crop report issued by the Bureau of Statistics yesterday. All grains have been of excellent quality, the bulk of the wheat grading number one northern.

The grain has been marketed rapidly, the report says. No great shortage of cars is reported, except at a few out lying points. Fall plowing shows an increase over last year. Livestock is in the best of condition and there is plenty of feed on hand. Large shipments of cattle are reported, farmers being obliged to sell in order to meet their obligations.

Potato and root crops have produced abundantly, according to the report, and the quality is good. Corn is now becoming one of the staple grains, although a few years ago its growth in this province was considered impracticable.

The annual production of radium during the last five years has averaged 35 grams, at approximately $120,000 a gram.

RHEUMATISM?

Health is the Most Valuable Asset You Have. You cannot Afford to Neglect It

Crofton, B. C.—"I was troubled for years with inflammatory rheumatism and rheumatic fever. I tried several cures for rheumatism, but did not receive any benefit from any of them. I had been in the hospital for months, being unable to walk. A friend advised me to try Dr. Pierce's Anuric Tablets. After taking the first bottle I began to improve, and after taking six bottles I had no more rheumatism. I think Dr. Pierce's Anuric is the most wonderful medicine that any one can take for rheumatism. I have recommended these tablets to several of my friends and they, too, have all been benefited by them."—Melville Collinson.

People are realizing that the kidneys, just as do the bowels, need to be flushed occasionally. The kidneys are an eliminative organ and are constantly working, separating the poisons from the blood. Uric acid backs up into the system, causing rheumatism, neuralgia, dropsy and many other serious disturbances.

This can be avoided by stimulating the kidneys to increased action, and because of its tonic effect on these organs any one would do well to get Dr. Pierce's Anuric Tablets which are to be had nowadays at almost any drug store or send 10c to Dr. Pierce's Laboratory in Bridgeburg, Ont., for trial package and write for free, confidential medical advice.

QUIZ CORNER

Q.—How many moving picture theatres are there in Canada?

A.—Canada has 1,200 moving picture theatres, representing an investment of $125,000,000.

CANADA'S POST OFFICES

Q.—How many post offices are there in Canada?

A.—Canada had on March 31, 1920, 12,251 post offices, as against 3,638 in 1867. There are also 3,733 rural mail delivery routes in operation.

CANADA'S LARGEST STORAGE

Q.—Canada is said to have the largest storage dam in the world. Where is it?

A.—Canada claims to have the largest storage dam in the world, the Gouin, at the head of the St. Maurice River, Quebec, with a capacity double that of the Assouan dam in Egypt.

JESUIT FATHERS

Q.—Who are the Jesuits?

A.—The Jesuits are a religious order connected with the Roman Catholic church, founded by Ignatius Loyola in France. The first Jesuit missionaries in Canada arrived at Port Royal, Acadia, in 1611. A mission was later established among the Indians, and the "Jesuit Relations") are the annual reports on New France written by them in the seventeenth century.

MASSACRE ISL

Q.—What and where is the Massacre Isle of Bic, mentioned in Canadian history?

A.—The Massacre Isle, or L'Islet au Massacre, is an island, in lower St. Lawrence River, near the villages of Bic and Rimouski, so called from the story that two hundred Micmac Indians were driven into a cave in the island by the Iroquois, who then built a fire at the mouth of the cave, suffocating all who remained and tomhawking all who tried to escape. The island and the cave can be reached at low tide.

FUR TRADING POSTS

Q.—How many fur-trading posts are still conducted by the Hudson's Bay Company?

A.—The Hudson's Bay Company, which is over 250 years old, still conducts over 200 fur-trading posts in all parts of central and western Canada.

CANADIAN CLUBS

Q.—What are Canadian Clubs?

A.—Canadian Clubs have been formed in practically every city in Canada. Weekly luncheon meetings are held, addressed by leaders of various kinds It is national and non-political in its form.

Had Constipation For Six Months Was Relieved By MILBURN'S LAXA-LIVER PILLS

A free motion of the bowels daily, should be the rule of everyone, then there will be no constipation, sick or bilious spells, heartburn, foul breath, sour stomach, etc.

Milburn's Laxa-Liver Pills will regulate the flow of bile to act properly on the bowels, thus making them active and regular, removing the constipation and all its allied troubles.

Mrs. R. C. Hunt, Port George, N.S., writes:—"I have been troubled by being constipated for the last six months.

My tongue has been terribly coated, so much that it made my breath bad. I was talking to a friend about it, and she advised me to use Milburn's Laxa-Liver Pills, which I did, and now I am perfectly well. My tongue is as smooth as it was before I got that way, and I owe it all to your Pills, of which I only used two vials."

Price 25c a vial at all dealers, or mailed direct on receipt of price by The T. Milburn Co., Limited, Toronto, Ont.

GERMAN SALARIES ARE VERY PITIFUL.

Especially When Reckoned in Canadian or American Money.

BERLIN, Nov. 24. — (Associated Press)—Manual labor is valued above the products of the brain in the industrial top-heaviness of Germany today, if prevailing wage standards can be taken as a criterion.

Ordinary laborers receive an average of about 100 marks an hour. (The present rate of exchange gives—47 marks for one American cent.) Wages for an eight-hour day range from 400 to 1,200 marks, making a monthly pay-check of approximately 9,600 to 31,200. An agreement has been effected whereby shoe-makers and cabinet-makers receive from 67.15 to 116.55 marks an hour. The trunk-makers have been striking for an hourly wage of 100 marks.

In September the salaries of German newspaper editors were fixed by agreement to range from 15,000 marks to 21,500. (Translated into American money, 15,000 marks amounts to $3.19.) A scale was adopted providing that newspapermen receive 15,000 marks a month if they are in their first year at the business, 16,300 if in the second year, and so on up to 21,500 for a man of eight years' experience. "String" news pays at the rate of 1.60 to 2.75 marks a line, according to its nature. Reporters get 70 marks for small notices, 135 for reports of meetings, and 125 for investigations. Articles by critics are paid for at the rate of 275 marks each. A man who works on Sunday gets 500 marks for the day.

Even such wages are acceptable among the journalists of the capital, for high costs are rapidly thinning the ranks of newspapermen and many employees are being thrown out of work. The situation has reached such a pass that a movement is under way among conservative publishers to establish a fund to aid unemployed newspapermen, the leaders being actuated by political as well as humanitarian motives, since they fear much good talent among the writers will drift to the radical press.

The managers of three large theaters in Berlin have announced their houses may have to close because of the wage demands of the stage help. Actors and actresses until recently received a minimum wage of 7,500 marks a month. Now that this has been raised to 22,000 marks, the stage-hands are demanding a minimum wage of 24,000 marks monthly.

The distress in the medical profession has been repeatedly emphasized, and many doctors throughout Germany have commenced bartering their services for produce. Cases have been reported in Berlin in which physicians found the income from their practices so low that they have taken on evening work as musicians in moving picture theaters.

When the board which examines candidates for college teachers' positions recently was called to assemble at Lichterfeld, a Berlin suburb, the members protested that the carfare amounted to more than their pay. They asked for 50 marks an hour, but continue to receive only 3.80. Even this is more than three times the 1.20 marks an hour which a student-teacher draws in Berlin today. Regular teachers are said to receive a much higher salary, the public schools providing perhaps the outstanding instance of salaries for intellectual workers which compare favorably with those of manual laborers. An unmarried teacher's yearly wage, with expense allowances, amounts to 313,064 marks, while one who is married gets additionally 2,500 marks for his wife and 23,310 for each child.

A case recently was reported of a professor drawing approximately 12,000 marks a month. An American pays 2,000 marks more than this every day for a hotel room, with bath, facing an Unterden Linden. Four moderate diners easily spend this on drinks and food at one sitting in a first-class Berlin cafe.

ONLY 1 in 5 ESCAPES

At the first sign of bleeding gums, be on yourguard. Pyorrhea, destroyer of teeth and health, is on the way. Four persons out of every five past forty, and thousands younger, are subject to it.

Brush your teeth with

Forhan's FOR THE GUMS

More than a tooth paste —it checks Pyorrhea

35c and 60c in tubes

Renew Your Subscription.

AUSTRIA IS CONSIDERING FINANCIAL REFORMS.

Special Commission is Studying Draft of Administrative Changes.

VIENNA, Nov. 24—(Associated Press)—The Special Commission of the League of Nations is now studying the draft of certain administrative and financial reforms which the Austrian government has placed in its hands. This project is designed to meet the conditions upon which the proposed League loan of about $100,000,000, guaranteed on a percentage basis by six European nations, is predicted.

In its present shape the measure is tentative and, when finally amended and approved by the League, it will be placed before the National Assembly for enactment into law.

The proposals are based on an estimate of the budget for 1923, and reckon on a deficit of about 322 million gold crowns. By the end of 1924, when the reforms have been carried out, it is estimated that the budget will have been balanced around 237 million gold crowns, but to make this possible the League credits are necessary, primarily to cover the deficit of the first two years of the carrying out of the reforms.

The new taxation scheme is very drastic, involving increased revenue from every possible source. General reform in the railways is promised, the administrative machinery is to be reorganized, tariffs are to be raised, the free pass and cost price ticket evil is to be abolished, and the eight hour law is to be honestly applied.

Posts, telegraphs and telephones will be made to pay their way, and all monopolies, such as salt and tobacco, will be made to pay a profit. Since the customs are in part security for the proposed credits, they will be placed on a gold bases, and from this a revenue of 80 million gold crowns is expected immediately, but by steady increases this will be raised to about 100 million by the end of the first year.

A general turnover tax of 12 per cent. on luxuries and 2 per cent. on ordinary articles is introduced, while taxation of ground property and buildings is to be raised to two-thirds of the pre-war rates.

Various administrative reforms, such as the consolidation of some government departments, abolition of others, and a general reduction of the civil list are to play their part, but the plan as to the pruning of the enormous civil list is vague and rather nebulous. Indeed, it is admitted that this last is a most formidable undertaking, as this great body of some 272,000 employees stands fast together and is well organised.

In the main, the whole scheme is very much along the same lines as that proposed by the Austrian section of the Reparations Commission some eighteen months ago as a premise for a loan the Commission might undertake to find, and which fell through.

PARIS HOLDS EXHIBIT POISONOUS MUSHROOMS

PARIS, Nov. 24. — (Associated Press)—For the first time since the outbreak of the world war, the custom of holding a comparative exhibition of edible and poisonous mushrooms has been revived at the Museum of Natural History in Paris.

M. Mangin, a director of the institution, has gathered together 400 different species varying in size from a pinhead to giants weighing over two pounds. The mushrooms will be labelled and placed in the exhibit in sections, acording to their food value and poison danger.

According to M. Mangin, there are only three or four really dangerous mushrooms, chiefly Phalloid Amanites and Citrines, the least particle of which if eaten means death.

WIFE HAS 12 HATS BUT NEEDS SUPPORT

Tells Court She Got Most of Them Before Marriage

WATERTOWN, N.Y., Nov. 24.—How many hats must a woman have before she can be called extravagant?

If the word of Francis Quinlan, of Watertown, is to be taken, a dozen of the so-called feminine failings would put a woman in that class.

"Why, your honor," her husband declared in court after being summoned there by his wife, Catherine, "my wife has 12 hats and four pairs of shoes!"

"Yes, I have," retaliated the wife. "But I got most of them before I was married, three years ago. One of those he fusses about I made out of a dollar's worth of maline and 10 cents worth of flowers.

"Then the blue velvet one which the neighbors talked of and called me extravagant when they saw it, was one I made of two old hats. Mother bought me the one I wore in court."

Mr. Quinlan's lawyer looked at Mrs. Quinlan and said sarcastically:

"That young woman ought to be in Paris. She is a lady of leisure."

"Sure," agrees the wife, "if exercise between the stove and dishpan is leisure."

But if the reason which Mrs. Quinlan gives for her husband's actions is true the Quinlans have brought forth an innovation in domestic intranquility. Mrs. Quinlan declares heatedly:

"I can tell you what is the matter with my husband! It isn't a case of too much mother-in-law or extravagance, but because mother told us a few weeks ago that she is going to leave! She also said she was going to take the furniture, which is hers.

"He grew panicky then and was afraid he couldn't support the baby and me."

The judge considers how many hats a woman can have and not be considered extravagant and tries to fathom the peculiar quirk to the age-old mother-in-law question.

Mr. Quinlan has been told he must support his wife and baby.

The manufacture of airplanes is being attempted in Australia.

MARRIAGE A LA MODE.

An Albanian suitor is spared the bitter disappointment of finding the girl he has married is not an heiress, for the Albanian girls wear dowers upon their heads.

Headbands of Turkish paras, small silver coins and piastres indicate their financial rating. A very rich heiress has very large gold coins dangling in her locks to attract suitors.

"What a Splendid Loaf"

THE housewife who uses Quaker Flour in all her baking is justly proud of her bread, cakes and pies—of their feathery lightness, their delicious flavour, their perfect texture and colour.

She enjoys consistent success in her baking because every single sack of Quaker Flour is of uniform excellence. Each day's "milling" is tested in our own bakery, and proven to be up to the Quaker standard—*a standard which is not maintained by any other flour.*

The chemists and bakers at the Quaker Mills take the "chance" out of your baking if you use

Quaker Flour

Always the Same-Always the Best

Packed in usual sizes. Try Quaker the next time you order flour.

THE QUAKER MILLS
PETERBOROUGH and SASKATOON

208

DISTRIBUTORS:

PETERBOROUGH — Roland Denne and all high class grocers.
BOBCAYGEON — Wright and LeBer.
DOURO—P. G. Towns.
ENNISMORE—R. J. Killen.
ENNISMORE—P. G. Sullivan.
HASTINGS— H. M. Fowlds & Son.
KEENE—W. N. Fletcher.
KEENE—G. S. Taylor.
LAKEFIELD—W. J. Charlton.
MILLBROOK—Atwood & Sheppard, Burnham Bros.
NOGIE'S CREEK—J. L. Beatty.
NORWOOD — Waters & Company.

THE SEASON'S BEST

Money-Saving Opportunity AT A. SWARTZ - 422 George Street

We find ourselves heavily overstocked with the finest of Ready-to-Wear Coats, Dresses, Skirts, Waists, Ladies' and Gents' Furnishings and General Dry Goods and Millinery. We are offering these to the public at prices that will astonish buyers.

This genuine sale will commence SATURDAY, Nov. 25. The following are some of the sensational reductions made on all classes of goods. We do not advertise very often, but when we do, the public may rely on genuine bargains.

LADIES' COATS

Ladies' and Misses' Velour Coats, with French beaver collars, all lined, nicely trimmed. All colors and sizes. Regular $20.00. Sale price..... **$12.98**

Another Special of American Velours and Duvetynes, with fur collars and cuffs, nicely embroidered and silk lined. Regular $35.00 and $40.00. Special for Saturday..... **$19.98 to $25.00**

Ladies' All-Wool Guaranteed Burberry Coats, with checked back, in the newest shades. Regular $25.00. Special for Saturday at..... **$16.98**

Children's Coats

Children's and Misses' Coats, in all shades and sizes. Good heavy material in all-wool. Regular $12.00. Special for Saturday only at..... **$6.98**

Another Line of Children's Coats, nicely made, quilted lining. Different sizes. To be sold at..... **$1.98**

CHILDREN'S DRESSES

A good assortment of the very best quality Botany Serge Dresses, in all sizes from 2 to 14, nicely made up. Regular $4.00, $5.00 and $6.00. Sale prices..... **$1.98, $2.98, $3.98**

LADIES' WAISTS

We have a very big selection of Ladies' Georgette Waists, long sleeves, nicely beaded and embroidered. All sizes. Regular $8.00 and $10.00. Sale price..... **$3.98**

LADIES' DRESSES

We have a big selection of traveller's samples in tricotines, Poiret twills, serges and flannels in the latest styles. Different sizes. Regular $10.00 to $15.00. Special for Saturday only at..... **$4.98**

(Early buyers will get the benefit of them.)

Another Lot of Best Quality Serge and Tricotine Dresses—Every one a beauty, will create a sensation among the ladies of Peterborough. Every one the perfection of fashionable design. All sizes up to 44 in navy, black and brown... Regular $25.00... Sale price **$14.98**

Canton Crepe, Satin, Lace and Velvet Dresses. Only 35 Dresses in Canton crepe, satin, lace and velvet. Styles are too varied to go into details, but we can assure you of saving you half your purchase price by looking our Dresses over before you buy. Regular $25.00 and $30.00. Sale price, each..... **$17.98, $19.98**

LADIES' SKIRTS

We have a big special in Ladies' Serge Skirts, all-wool. Regular $5.00. Special for Saturday..... **$2.49**

LADIES' UNDERSKIRTS

In farmer's satin, heatherbloom and spunglass, in many new shades. Regular $2.25. Sale price..... **$1.25**

NIGHTGOWNS

In white and colored. Best quality. Large sizes. Regular $1.50 and $2.50. Sale prices..... **89c, $1.49**

SELECT YOUR CHRISTMAS GIFTS WHILE THE STOCK IS LARGE. A DEPOSIT WILL HOLD THEM TILL WANTED.

Ladies' Underwear

Ladies' Wool Mixture Vests, short sleeves. Good sizes. Regular $1.00. Sale price..... **69c**

Ladies' Silk and Wool Vests, no sleeves. Regular $1.50. Sale price..... **98c**

Ladies' Silk and Wool Vests, short sleeves. Regular $2.00 Sale price.... **$1.39**

Bloomers

Heavy-weight Bloomers in pink and white. Regular 75c. Sale price..... **49c**

Ladies' Wool Mixture Bloomers. Regular $1.50. Sale Price **79c**

Ladies' Wool Fleece Underwear, Vests and Drawers, good quality. Regular $1.25. Sale price..... **79c**

Corsets

LADIES' D. & A. CORSETS

In rustproof and tearproof, in pink and white, either plain or elastic tops. Regular $1.25. Sale price..... **89c**

Another line in pink and white, in heavy quality material, guaranteed not to rust. Regular $2.25. Sale price..... **$1.49**

Ladies' Hose

In Cashmerette, in black and brown. Regular 50c. Sale price..... **29c**

Ladies' Heather Hose, in different shades. Regular $1.00 Sale price..... **69c**

Ladies' All-Wool Ribbed Heather Hose, made in England, guaranteed. Regular $1.75. Sale price..... **$1.25**

Children's Hosiery

Children's Ribbed Hose, cashmere finish. All sizes. Regular 50c. Sale price. Children's "Little Daisy," in all sizes, priced from..... **39c to 69c**

We have 50 dozen Children's Hose in all-wool, black only. All sizes. Regular 75c. Sale prices..... **39c, 49c**

LADIES' SHOES

250 pair Shoes in patent, 2 straps, kid straps; also Brown and Black Oxfords. All sizes. Regular $4.50. Sale price..... **$2.98**

Hats! Hats! Hats!

A big special in Ladies' Hats, the latest styles, trimmed with silver. Regular $5.00 and $6.00. Sale prices..... **$2.98, $3.98**

Another line of Felt and Homespun Hats, in all shades. Regular $2.50. Sale price..... **$1.25**

MEN'S WEAR

We have received many new lines in the Men's Department—Coats, Suits, Trousers, Shirts, Mitts and Gloves, also Overalls—at very low prices.

We have a big special in Men's Grey Flannel Working Shirts. All sizes. Regular $1.75. To be cleared at..... **98c**

We have only 10 dozen left of Men's All-Wool Heather Sox, guaranteed, made in England, in good colors. Well worth 98c. To be sold at..... **49c**

Mother and Her Baby Are Relieved of Eczema

Mrs. Peter A. Palmer, Salt Burn, Sask., writes:

"Dr. Chase's Ointment has completely relieved me of eczema and piles. I also used this Ointment for my baby, who broke out in eczema. A few applications were all that was necessary in her case. Dr. Chase's Ointment has been worth a hundred dollars to me—before using it I had spent a great deal more than that in unsuccessful treatment from doctors. We have also used Dr. Chase's other medicines, the Nerve Food having restored my health after suffering from severe nerve trouble when a girl."

DR. CHASE'S OINTMENT

60 Cents a box, all dealers, or Edmanson, Bates & Co., Ltd., Toronto

OPENS UP IN CITY AN ASSURED SAVINGS PLAN

Provides Method of Systematic Savings at Four Percent. Compound Interest.

The assured savings plan of the Ontario Government is now under way locally, in charge of Mr. F. A. Walpole, who recently arrived from Toronto to take up the duties of district manager for Peterborough and vicinity. A temporary office has been opener at Water street where deposits will be accepted under this plan pending the opening of a regular branch of the Ontario Government savings office in the city A definte announcement of the opening of this branch will be made later.

A Savings Plan

The assured savings plan provides one means of systematic savings at 4 per cent. compound interest, combined with protection for dependents in case of death. Any person accepted under this plan may commence a system of small monthly deposits in the Province of Ontario savings office, with the object of accumulating any sum from $1,000 up in the next 120 months From the first deposit the depositor is protected to the full amount of his objective in case of death, and at the end of the period may withdraw the total amount he started out to save plus the cash surrender value of his insurance policy, and dividends for the ten year period. In case of financial difficultities the plan may be discontinued at any time after the first few months, without loss to the participant In the event of death both the savings and insurance is paid to dependents.

GRAIN, CATTLE AND PRODUCE MARKETS

PETERBOROUGH MARKETS

FRUITS.

Bananas, 50-60c dozen; 12 1-2 and 15c lb.; Calif. oranges 40-$1 dozen; grape fruit 10c; 3 for 25c; lemons, 40c dozen; mixed nuts, 30-35c; cocoanuts, 10-15c; Smyrna figs, 40-45-50c lb., California melons, 50-60c each cranberries, 20c quart; chestnuts, 40-60c lb.; Calif. grapes, red ones 25c. lb, and green Malaga, 30c; Calif. pears, 60c dozen; cooking figs, 15c lb.; dates, 15c lb; Jonathon, 30c pk; $2.75 box; cooking apples (Spys, Baldwins and Starks) 40-70c peck; Golden Grimes, 50c; Tolman Sweets, 60c; pineapples, 40-50c apiece; cucumbers, 40-50c apiece; hothouse tomatoes, 50c lb; string beans, 25c lb; kale, 25c apiece; Brussels sprouts 25c quart; cluster of raisins (Malaga), 40c package; celery (Thedford) 15-20c bunch; B. C. celery, 20-25c bunch; cooking onions, 40c peck; potatoes, 20c peck; 95c bag; grapefruit (Stripes) 2 or 3 for 25c.

VEGETABLES.

Beets and carrots, 25c peck; parsnips, 30c peck; turnips 25c pk; leaf lettuce 5-10c bunch; cabbage, 10-15-20c; domestic potatoes, 15-20c peck; 85-90c bag; domestic onions, 6 lbs. for 25c; peck $1.75-$2, bag; celery, 15c apiece: 2 for 25c; Spanish onions 10c lb.; 3 for 25c; sweet potatoes, 3 lbs. for 25c; spinach, 70c peck; egg plant 15-20c; parsley, 5c; head lettuce, 25-35c; squash, 15-25c each.

DAIRY PRODUCTS.

Creamery butter, 40c; dairy butter, 35c lb; oleomargarine, 27c; eggs, 40-45c; strictly fresh eggs, 70c dozen; shortening, 15-20c lb; lard, 17-24c; cheese, 31c; old cheese, 41c. 45c.

FISH.

Pink salmon, 22-25c lb; white fish, 15c; haddies, 20c; boneles , 25c; halibut, 30c; finnie haddie, 25-30c; red salmon, 25c; salmon trout ,22c; kippered herring, 20c lb.; oysters, 65c pint.

MEATS.

Beef, 10-30c lb; hens, old, 25c; chickens, 30c; ducks, 30c; live hogs, $10.75; dressed hogs, $17; bacon, 37-50c; pork, 18-39c; sausage, 18-20c; veal, 5-30c; lamb 15-35c.

GRAINS.

Fall wheat and Marquis, $1.00 to $1.05 bushel; spring wheat 90-95c; alsike, $5-$6; No. 1 peas, $1.25-$1.35; No. 2 peas, $1; oats, 40-44c; rye, 65-70c; barley, 50-60c; flour, half bbl. $4.00; pastry flour, 24-lb. bag, 85c; red clover, $9-$11 bushel; buckwheat, 68-72c bushel; bran, $24 ton; shorts, $26 ton.

HIDES AND WOOL.

Cow hides, heavy, 10c; light 12c; horse hides, $2.50-$3.00; calf skins, veal, 15c; deacons 50-75c; kips, 12-14c; sheep skins, 50c-$1.00; lamb skins 75c-$1.00 shearlings, 20-25c; fine wool 18-20c; medium, 15-16c; coarse wool, 12-13c.

HAY.

new loose hay, $13-$14; new bal baled, $18-20; straw, $10-$12.

CASH GRAIN.

MONTREAL, November 24. Canadian Press. — There was an improved demand in the local market for cash grain yesterday and a larger volume of business was done. The tone of the spot market was steady. There was no change in the condition of the spring wheat flour market. Trade in millfeed is active. Prices for rolled oats are up 15c per bag with the demand good at the advance. There is no change in the baled hay prices. Prices are maintained under a steady demand for eggs. There is only a moderate business in potatoes. The butter market is without special feature. The cheese situation is without new developments.

STERLING RATES.

MONTREAL, November 24. Canadian Press. — Sterling exchange rates were quoted here yesterday as follows:

Demand 4.4931.
Cables 4.4956.

WINNIPEG WHEAT.

WINNIPEG, November 24.—Canadian Press. — Wheat No. 1 Northern 1.10 5-8; No. 2 Northern 1.08 3-4; No. 3 Northern 1.06 3-8; No. 4, 1.00 7-8; No. 5, 96 3-8; No. 6, 89 3-8; feed 79 3-8; track 1.07 3-8.

Oats No. 2 C. W., 50 1-2; No. 3 C. W., 43 1-4; extra feed 43; No. 1 feed 40 1-2; No. 2 feed 38; rejected 33 5-8; track 43 1-8.

Barley — No. 2 C. W., 54 1-2; No. 4 C.W., 51; rejected and feed 46 1-2, track 45 1-2.

WINNIPEG CATTLE.

WINNIPEG, November 24. Canadian Press. — Receipts 800 cattle and calves, 1100 hogs and 300 sheep and lambs.

Trading was fairly active at the opening of the cattle market yesterday morning and prices held generally firm over yesterday's market. The bulk of the killing classes strengthened around 50c from the close of last week.

The hog market held steady at 9.25 for thick smooths and 10.17 1-2 for select bacon.

The sheep and lamb market was firm with good lambs selling at 9.50 and 10.00 and light mutton sheep at 6.00.

EGG MARKETS.

OTTAWA, November 24. Canadian Press. — The tone of the egg market in the east is strong. Movement out of storage seems to be entirely satisfactory and some dealers in the United States are almost out of stocks. It is reported that the holdings on January will be only a little better than a quarter of a million cases.

Toronto unchanged.

Montreal very firm. Only a very few extras and specials are now arriving, the former jobbing at 90 and the latter at 75, storage firsts 40, seconds 36. Poultry receipts reported ample to meet the demand. Dressed turkeys selling at 35 to 40; chickens, 25 to 30; fowl 15 to 25; ducks 30 to 33; geese 15 to 25c.

Winnipeg unchanged.

Saskatchewan quotations unchanged, storage extras jobbing 42; firsts 35c, seconds 33c.

Edmonton receipts of fresh nil; storage stocks moving out to a good demand; extras 40; firsts 33.

Turkeys advanced yesterday, the dealers now quoting 23 to 28c dressed. 18 to 23 live f.o.b. Edmonton.

British Columbia markets unchanged.

CHICAGO CATTLE.

CHICAGO, November 24. Canadian Press. — Cattle receipts 14,000; general steer trade steady to strong; spots higher on the better grades short feds; top matured steers 12.00; part load yearlings 12.65; bulk native steers 7.75 to 10.00; bulk western grassers 5.50 to 6.50; she stock fairly active, steady; bulls slow; veal calves mostly 25c lower; stockers and feeders closing weak to 25c lower; bulk veal calves 8.00 to 8.50.

Hogs, receipts 35,000; market strong to unevenly higher than Wednesday's best time. Closing 10c higher than Wednesday's close; bulk 170 to 210 pound average 7.60 to 7.75; good and choice 225 to 300 pound butchers 7.80 to 7.90; top 7.90; choice heavies held higher at the close, bulk packing sows 7.00 to 7.25; desirable pigs around 8.00; estimated holdover 11,000.

Sheep receipts 19,000; fat lambs weak to 15c lower; top 14.65 to packers and shippers; bulk 14.25 to 14.50, culls 11.00 to 11.50 generally; summer shorn 76 pound fed lambs 13.00; two loads fresh clinped 12.75, averaging 78 pounds; feeders in good supply, few morning sales around steady; desirable 96 pound fed yearlings wethers 12.00; some averaging 106 pounds 11.00; sheep weak, heavy fat ewes 5.00 to 6.00; lighter weights upward to 7.50.

CHICAGO WHEAT.

CHICAGO, November 24. Canadian Press. — Wheat had a general downward drift in prices yesterday, largely as a result of the fine weather and the slowness of the export demand. The close was heavy at 1-4c to 1c net decline with May $1.16 1-4 to $1.16 3-8 and July $1.07 5-8. Corn finished unchanged to 1-2c lower; oats unchanged to 3-8c off, and provisions varying from a setback of 10c to 7c advance.

GEORGE TAYLOR IS A RELIABLE GUIDE.

Denied That He Lost His American Hunter in Woods Near Buckhorn.

In regard to the story of an American hunter having been lost in the woods back of Buckhorn in November: Dr. Robert D. Morgan of Cleveland, writes that the impression conveyed that he was the lost man is incorrect. In part his communication reads as follows:—

"While my hunting partner did actually get lost in the woods, he was not with George Taylor but with another Indian guide.

"I have known George Taylor for a great many years, having hunted and fished in the Province for years, and I consider him one of the most, if not the most reliable guide available in those parts.

"I was successful, thanks to the efforts of George Taylor, in killing a splendid eight point buck."

STEAMSHIP ASHORE.

ST. JOHN'S, Nfld., Nov. 24. — Canadian Press.)— The Norwegian steamer Nordfjeld, bound from Sunderland, for Gaspe, went ashore on Flowers Cove Ledge in the Straits of Belle Isle yesterday. The crew was saved, but the vessel was regarded as probably a total wreck.

AT YOUNG'S POINT AND THE DISTRICT.

YOUNG'S POINT, Nov. 24.—The Anglicans here intend holding a social on Tuesday evening next, the 28th. In addition to a programme of songs an interesting feature of the evening will be a debate: Resolved:—"That reading has greater educational advantages than travel."

The debate is to be conducted by four school teachers as follows:—For the affirmative: Miss Sage, (Pine Grove), Mr. J. Raddon, (Young's Point). For the negative; Miss Rankin, (S. S. No. 2, Smith Mr. E. Frost, (S.S. No. 7 Smith).

Mr. Wm. Brooks and party have returned home from the deer hunt.

Mr. Robert Dever was in Lakefield on Wednesday.

Mr. Herbert Northey of Lakefield is spending a few days with his brother, Mr. Robert Northey.

NEWS TRENT RIVER AND THE DISTRICT.

TRENT RIVER, Nov. 24.—Mr. E. H. Fairbrother, accompanied by Messrs. Long and Nibblet returned to Toronto, Tuesday from spending over Sunday at the former's cottage.

Frank and Ross Pollock, Messrs. Latta and George Stanbury returned from the deer hunt Tuesday, bringing home their allowance. Frank Pollock also captured a bear which he brought home.

Mrs. Jim Cook has returned from spending a week in Toronto.

Mr. and Mrs. Art Russel are in Toronto for a few days.

Mr. Fred Scott has purchased a sawing machine and is prepared to fill contracts in the vicinity.

The tax collector for Belmont Township was making his annual rounds in this locality to-day.

Mutual Profits Pay almost Entire Premium

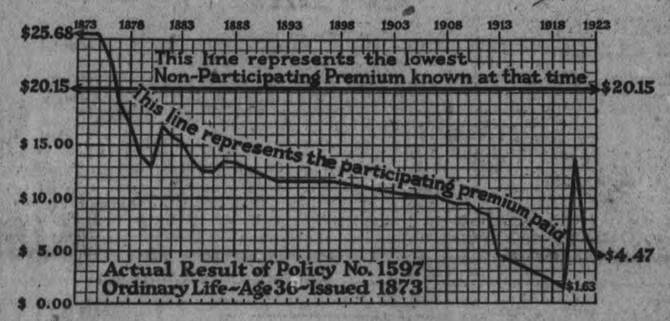

Here's an actual case of a $1000 policy which costs only $4.47 this year

THE extraordinary advantage which a profit-participation policy in the Mutual Life Assurance Company of Canada offers to its policyholders is being proved over and over again. Policyholders whose insurance was taken out in the early history of the Company know it best of all, for they have experienced steadily decreasing premiums with scarcely a check for a period of fully half a century.

Hundreds of Such Cases

As a typical example let us take profit-participating policy number 1597, in this company, as illustrated on the chart. This $1,000 policy was carried for the first two years at a premium of $25.68. Inside four years dividends reduced the premium to the same level as that paid for a like amount of the cheapest non-participating insurance known at that time.

Although some of the following years showed slight checks and reactions, the whole trend of the premium was steadily downward, until in 1919 the policy cost the insured less than $2.00! Think of it—less than $2.00 to carry one thousand dollars of life insurance for a vear.

Since then the premium rose a little by reason of the flu epidemic, but this year it was only $4.47!

Saving Totaled $472.85

Meanwhile the non-participating policy issued at the same time is costing $20.15 yearly, the premium at which it started, and which will remain the same as long as the policyholder lives. The difference between the two has meant a total saving of $472.85 to date in favor of the Mutual Profit-Participating Policy.

Could a more graphic illustration of the benefits of real mutuality, as applied to Life Insurance, be asked for?

Our nearest agent can quote you many other cases similar to this and give you full information in detail. Or write the Head Office for our folder, "Insurance at Cost."

THE MUTUAL LIFE
of Canada: Waterloo Ontario

E. B. Wayte, District Manager, Room 207, Barrie Building, George Street, Peterborough, Ontario.

405

Positively Your

LAST CHANCE!

Hurry Down to This

GREAT

REMOVAL SALE

SUITS and OVERCOATS

To Your Measure at About HALF PRICE

Within a few weeks we will move our Headquarters to new premises, and as we have decided to open the new location with entirely new materials, WE ARE GOING TO SACRIFICE OUR ENTIRE PRESENT STOCK AT ABOUT HALF ITS REGULAR VALUE. This is the most stupendous value-giving Clothing Sale in which it has ever been your privilege to participate. Individual Suit and Overcoat lengths and all the odds and ends of our big stock have been distributed amongst our headquarters and all branch stores, and this week-end we offer you

SUIT or OVERCOAT

To Your Measure

$16.50

Regular Price up to $35

This is unqestionably the biggest clothes bargain in this city to-day. Hundreds of the very choicest patterns of Tweeds, Worsteds, Serges, Cheviots, etc., for Suits, and Heavy and Light Tweeds, Ulsterings, Friezes, Plaid-back Woollen Weaves, Meltons, and all other new Overcoatings are thrown on the counters for immediate clearance. You can have your suit or overcoat made in any style you prefer. There is positively no restriction, and EVERY GARMENT IS GUARANTEED TO FIT AND BE ENTIRELY TO YOUR SATISFACTION.

We fully expect to clear out every yard this week-end, so do not delay coming until it is too late. You'll be sorry if you miss this opportunity when you see your friends wearing suits and overcoats which they secured at only $16.50. No matter what you need in the way of clothes you are sure to find it here. It will cost you nothing to come and see for yourself—and you will save big money on your winter clothing needs. Remember the address:—

The REGENT TAILORS

326 George Street Arcade

SMOKE

OLD CHUM

TOBACCO

The Largest Sale of any Brand in Canada

"QUALITY TELLS"

Packages 15¢ & 25¢ Also in ½ lb. tins

Y Children's Clothes

LUX

will make light work of keeping the children nicely dressed. Linens, lawns, organdies and batistes can be made to last just as long as the dark, ugly ginghams.

It is so easy to wash the children's clothes in LUX. The thin, white, silky Lux flakes, specially made by our own exclusive process readily dissolve into a rich bubbling lather, as harmless to fine fabrics as pure water itself. Just squeeze the creamy suds through and through the little garments, rinse, squeeze out surplus water, and hang to dry. Do not wring or rub.

Lux stands supreme for washing fine clothes. It is sold only in sealed packets—dust-proof!

LEVER BROTHERS LIMITED, TORONTO

127

STOP CATARRH! OPEN NOSTRILS AND HEAD

Says Cream Applied In Nostrils Relieves Head-Colds at Once.

If your nostrils are clogged and your head is stuffed and you can't breathe freely because of a cold or catarrh, just get a small bottle of Ely's Cream Balm at any drug store. Apply a little of this fragrant, antiseptic cream into your nostrils and let it penetrate through every air passage of your head, soothing and healing the inflamed, swollen mucous membrane and yout get instant relief.

Ah! how good it feels. Your nostrils are open, your head is clear, no more hawking, snuffing, blowing; no more headache, dryness or struggling for breath. Ely's Cream Balm is just what sufferers from head colds and catarrh need. It's a delight.

Never have any person or bundle in your lap while operating.

Saturday Only — **Mild-Cured Bacon** Whole or Half — Lb. **35c**

PRIME BEEF		FRESH PORK	
Round Steak	24c	Fresh Hams	25c
Porterhouse or Sirloin Steak	28c	Pork Butts	18c
Chuck Roasts	18c	Loin Roasts	32c
Boiling Beef	10c-12c	Shoulder Roasts	24c

SPECIALS

Fresh Sausage ..... 2 Lbs. for 35c
Hamburg Steak ..... 2 Lbs. for 25c
St. William's Pure Jam, 4 lbs. net 95c
English Plum Pudding ..... 2 Lbs. for 90c
Sauer Kraut ..... 3 Lbs. for 25c
Red Rose, Chase & Sanhorn's and Lipton's Teas, lb. 55c

New Centre Meat Market

Two Phones 760 — MAIL ORDER BOX 839 — 192 Charlotte St.

OUR MOTTO

Shoe Values

OUR AIM

Satisfied Customers

Women's Black Patent Oxford, good value. See our window $2.95	Men's Chocolate Kip Blucher, solid leather, rubber heel $3.95
Women's Chocolate Oxford, nice color, Cuban heel, $2.95	Men's Solid Leather Working Boots, all sizes $2.75
Women's Black Velour Calf Oxford. Wonderful value at $2.95	Boys' Chocolate Box Kip, rubber heel. Good fine Boots $3.50
These Three Oxfords Are Great Values.	

We have a host of Good Values. See Our Window
Hurlburt Shoes for Children—Special Value.
We have a great range of Slippers & Felts at all prices

Pemberton Shoe Store

212 CHARLOTTE STREET - 'PHONE 1265W

The Man From New Brunswick

LONDON, Nov. 24.—When Andrew Bonar Law was elected to the leadership of the Conservative Party, some ten years ago, the incomparable W. T. Stead, wrote:

"What is the world coming to? Who is this man who is to reign over us in the name of the party that is the bulwark of the Anglican Church, and the stay of the Publican? The answer is that Mr. Bonar Law is a Presbyterian and the son of a Presbyterian minister, and, more strange and incredible still, Mr. Bonar Law is a lifelong teatotaler who celebrated his election to the House of Commons by drinking a tumbler of milk."

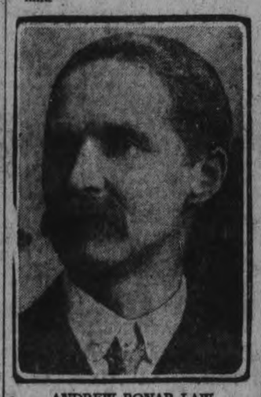

ANDREW BONAR LAW
Prime Minister and next to Royalty, leading citizen in the British Empire.

Stead's question and answer became even more pertinent today when the man of whom he wrote has not only succeeded to the highest position under King George V., but has ousted there from one who has been termed in two hemispheres "the most popular man in the world."

David Lloyd George, who earned his first sixpence in a Welsh cobbler's shop, has yielded up his high office at the command of the Presbyterian minister's son of distant New Brunswick. And this in a country which is so often pictured as the preserve of an effete aristocracy, and insular, king-ridden island whose principal service to the world is as a stepping stone to Europe and an awful example to the democratic people of the West of what they might have been but for the grace of God.

Aged Sixty-Four

Sixty-four years have passed since Andrew Bonar Law first saw the light of day in New Brunswick. His parents were of Scottish extraction, his mother being the daughter of William Kidston of Glasgow.

Of his school days he has told the world little, save that he commenced his education in New Brunswick and was later dispatched to take advantage of the better facilities afforded by the Gilbert Field School at Hamilton. Subsequently, he went to the High School at Glasgow where he grew up among his mother's people. In the fulness of time, having satisfied his astute Scottish relatives of his business ability, he was taken into his grandfather's firm, Messrs. William Kidston & Son, iron founders of Glasgow. His spare evenings he devoted to the local debating society, but his time was not wholly occupied thus, for he wooed and won a Scottish lady, a Miss Pieeton Pitcairn of Glasgow.

It is typical of his Scottish caution that he did not plunge into matrimony, as so many do, at a time when an ill-developed career and a meagre purse are the principal characteristics of the bridegroom. Mr. Bonar Law was thirty-three before he embarked upon matrimony, and by this time he was well established in the ironmaster's business.

A Great Sacrifice

The union was blessed with a son and a daughter. In 1909, after nineteen years of married life, occurred the first of the two great misfortunes of Mr. Bonar Law's life. His devoted wife was taken from him. The second misfortune was the loss of his son in the late war. While serving in the Royal Air Force in Palestine, this young aviator "crashed" behind the enemy's lines and died.

From this blow Britain's Prime Minister has never fully recovered. Who shall know the feelings of a bereaved father, and who can imagine the strain upon Mr. Bonar Law as he labored with Mr. Lloyd George, under a mountain of State business, trying ever to conceal a sorrow that threatened to break his heart?

Bereft of wife and son, Mr. Bonar Law has found solace with his only daughter, now the wife of General Sir Frederick Sykes. Lady Sykes is to be the hostess at D..ning Street, and one may say with safety that she will be the youngest hostess who has ever graced the sombre rooms of Walpole's old house.

First Experience

Mr. Bonar Law's first entry into Parliament was in 1900 when he was returned for the Blackfriars division of Glasgow to serve under Lord Salisbury whose ideal is unquestionably reflected in Bonar Law's one word policy "tranquility."

Two years of service in the House were sufficient to bring the new member to the fore, and he became Parliamentary Secretary to the Board of Trade, an office which gave scope for his business ability. This rise to office was no mean achievement, for in those days promotion was much slower than now, and after two years in the House, the average member had barely a "nodding acquaintance" with his leaders. But the quiet, unassuming Canadian had scored his mark despite the traditional aloofness of the House, and the fact that parentage and tradition even then counted for much with political leaders.

Under Mr. Balfour, he served until 1906, when he changed his seat at Glasgow for the more convenient London constituency of Dulwich. In opposition, as his Party now was, he made an impression by his outspoken, incisive criticism; being particularly notable for his opposition to Home Rule and for his advocacy of Tariff Reform.

In 1911, when Mr. Balfour had lost the confidence of his section followers, the Conservative Party in search of a leader was confronted with the choice between Mr. Austen Chamberlain and Mr. Walter Long, now Lord Long. Agreement was impossible on either of these gentlemen, and finally a compromise was reached on Mr. Bonar Law. His leadership did not give unqualified satisfaction, and none could say that his future was assured until the war, with its abundant opportunities, came upon the Empire.

Colonial Secretary

In Mr. Asquith's Coalition Mr. Bonar Law made an excellent Colonial Secretary at a time when good relationship with the Dominions was of even greater importance than normally. When Mr. Asquith resigned it was Mr. Bonar Law, not Mr. Lloyd George, for whom the King sent to form a Ministry. The mind of the Conservative leader was made up. Personal feelings were not considered. He was convinced that Mr. Lloyd George was the man to lead the country at this particular time, and, without hesitation, he advised the King to send for the Minister of Munition He himself might have had the prize Mr. Lloyd George was willing to serve under him, but he declined to be master and was content to serve under Mr. Lloyd George.

Mr. Bonar Law worked assiduously and excellently, first as Chancellor of the Exchequer and afterwards as Leader of the House of Commons. The degree of loyalty displayed by him towards Mr. Lloyd George during those trying years, is a classic example of self-effacement and perfect co-operation. Not for him the glamor and credit of achievement or the plaudits of the multitude; the war years for Mr. Bonar Law were years of incessant labor, of sacrifice, and of personal suffering.

Startled The House

When, last year, Mr. Lloyd George had to tell a startled House of Commons that this perfect partnership had come to an end, that this most faithful of colleagues had been stricken down by illness his voice quavered, and his emotion threatened to overwhelm him. Early one morning at a secret hour, lest a sympathetic public should distress him by their attentions, the broken statesman was smuggled out of No. 11 Downing Street, and away to the sunny south of France. Political writers put a finis to his chapter; Bonar Law was gone, they said, gone without ever taking the prize he had merited; never would he carry on the King's government as Prime Minister. It was sad, but fate had been unkind to him.

Then, one day towards the end of the last year, he was seen sitting on a back bench in the House. The Irish Treaty was undergoing its first discussion. The speaker called upon him. The House was hushed. What would he say? Some expected a few words of benediction from a broken man who could no longer resist the lure of his old haunts. But, surprising to all, there was something of the old vigor in his voice. The tired manner of his last few months on the Front Bench had gone. His remarks were lively; indeed he was warning the Government. They had gone so far; very well, but let them beware of further concessions, the limit had been reached. It was little short of a sensation, word went round the lobbies that Bonar Law was himself again, and was shaking a finger at the omnipotent Lloyd George.

A Growing Power

Whereafter he became a growing power in the counsels of his Party. He had warned the Government once, he would do it again if need be. Last month he did it again. He traced with unerring hand the course they should pursue in the near Eastern Crisis. Yet none thought he would again venture into the responsibilities of Office.

Somehow, he had been written off the list of possible Premiers by his own request, as it were.

When, however, it became known that he was willing again to go into harness, there was no hesitation on the part of the Members of Parliament, who assembled at that historic meeting at the Carlton Club.

The need for Mr. Bonar Law at this juncture in the history of the Empire has never been better expressed by Mr. Law himself when he remarked:

"Sir James Barrie has described the difference between Mr. Lloyd George and myself. He said: 'McConnachie is the name I give to the unruly half of myself. I am the half that is dour an calm and canny. He is the phantasy. My desire is to be the family solicitor, standing firm on the hearthrug among the harsh realities of the office furniture, while he prefers to fly around on one big wing.'"

George Out-Manoeuvred

One can well imagine the surprise with which the volatile David Lloyd George, master of political tacticians, received the news that the quiet New Brunswicker, the chess-playing, pipe-smoking, water-drinking Bonar Law, "honest to the verge of simplicity," had out-manoeuvred him, had stormed the castle which he had come to regard as permanently his own, and that he must render up the keys to his old lieutenant.

A few days later, a sober-looking automobile bowled up the mall towards Buckingham Palace. Huddled up in a corner of its dark interior sat a silk-hatted individual in reflective mood, smoking an old briar pipe. The man from New Brunswick was calling for the seals of the greatest office under the British crown.—A.T.

The waltz is Queen Mary's favorite dance.

Had An Awful Cold and Cough

Was Confined to Bed

Some coughs and colds seem hard to shake off—stick right to you in spite of all you do to get rid of them. These are the kind that are dangerous—the kind that weaken the lungs so that the germs of consumption find a ready foothold.

Obstinate coughs and colds yield to the grateful soothing properties of

DR. WOOD'S NORWAY PINE SYRUP

It soothes and heals the irritated lungs and bronchial tubes, cuts the phlegm, and aids nature clear away the morbid accumulations.

Mrs. Geo. D. Langdale, Barton, N. S., Writes:—"In the year of 1920 I was taken with an awful cold and cough, and was confined to my bed for some time. I thought I was going into consumption. I commenced to use Dr. Wood's Norway Pine Syrup and found it to be an excellent remedy. I can highly recommend it to every sufferer from coughs and colds."

Price 35c and 60c; put up only by The T. Milburn Co., Limited, Toronto, Ont.

THROUGH OUR XMAS RADIO CLUB

BY A SPECIAL ARRANGEMENT WITH THE
NORTHERN ELECTRIC COMPANY

We are able to offer to a limited list of Club Members, a most wonderful opportunity to connect their homes with the great broadcasting stations and receive actual concerts, vocal and instrumental, stock reports, sermons, lectures, etc. The air is full of magnificent entertainment. You "listen in" to whatever you choose. This 20th century marvel is now open to

30 Members of Our Xmas Radio Club

Here Are The Full Particulars Of What We Are Offering;

Our Christmas Club Radio Outfit is the Detector or First Unit of the Northern Electric set which we have proved in our own personal tests, to be fully capable of receiving programs of any nature, from such distant points as Chicago, Davenport, Iowa, Newark, N.J., Denver, Colo., and other stations at shorter distances. We reached all above points in our tests, in a most satisfactory manner.

This unit is the first and main section of our large Northern Electric Outfit, and is complete in itself with Batteries, one Peanut Tube, Aerial Wires and one set of Head Phones.

This section can be added to at any time desired with Amplifiers that increase the receiving radius or amplify the sound when weather conditions render them fainter than under ideal conditions.

Aerials are easily erected and connected, but, if desired, connection can be made simply by a special attachment to any electric light socket at our lower price, and will give the same service, although we recommend the Aerial in preference.

At a still lower price we offer a complete Unassembled Outfit of Parts in a Knock-Down Set, with Cabinet, Panel Board, Peanut Tube, Dry Batteries, Head Phone, Aerial Wires, etc., which you can build up yourself and get the result with less outlay.

OUR CLUB OFFERS

Each of the 30 members of our Christmas Radio Club will have their choice of the following outfits:

NORTHERN ELECTRIC DETECTOR UNIT

This fine Radio Set, complete with Batteries Aerial, Peanut Tube and Head Phones, is capable of reaching stations as far away as 1,500 miles, which sells in the regular way for $72.00, delivered to Club Members for Christmas for **$59.00**
Club Terms—$5.00 Cash and $3.00 a Week.

Same Outfit in every way except that no Aerial Wires will be necessary, their place being taken by a special attachment for an electric light socket **$55.00**
Club Terms—$5.00 Cash and $3.00 a Week.

KNOCK-DOWN RADIO SET

Consists of all parts necessary to build a detector unit, including Cabinet, Panel Board, Peanut Tube, Dry Batteries, Aerial Wires, etc. Catalogue prices of these parts amount to $50, for **$42.50**
Club Terms—$5.00 Cash and $3.00 a Week.

Remember, it is very difficult to get deliveries of Radio Sets, owing to the enormous demand, but we have made special arrangements to supply this limited Club of 30 members, with their choice of the above three Outfits, by Christmas, or earlier if desired. Let this be a Radio Christmas in 30 selected Peterborough homes.

Demand for Radio is enormous. Be quick if you want to secure the special advantages we are privileged to offer to 30 Club Members only. Aerials can be erected as soon as Club Members are enrolled, and the Outfit can then be connected quickly when delivered at Christmas, or before, as desired.

Demonstrations at Our Store on TUESDAY, FRIDAY and SATURDAY EVENINGS or at other times by appointment.

Judging by the enquiries we have, the 30 memberships will be snapped up in a hurry. Many are going to be disappointed. Don't be one of the too late applicants.

The J. M. GREENE MUSIC CO., Ltd. Home of Good Music. CHARLOTTE ST

COAL MINERS IN RETAIL BUSINESS.

Conduct Co-operative Enterprise in Cape Breton Successfully.

SYDNEY, N.S., Nov. 24.—(Canadian Press)—Notwithstanding the present business situation, the coal miners of Cape Breton continue to conduct their big retail co-operative enterprise with great success. The Report and Balance Sheet of the British Canadian Co-operative Society for the half-year ended August 2nd was recently submitted to the Sixty-fourth quarterly meeting of its members. The sales for the period amounted to $552,245.07, being a decrease of $64,840.90, and which was attributed by the directors "to continued industrial depression." Nevertheless, the operations of the Society during the six months resulted in a net trading surplus of $57,250.82. It was decided thereout to pay the members a dividend of ten per cent on their purchases.

The Society conducts a central departmental store and bakery at Sydney Mines, and branch stores at Florence, Cranberry, and North Sydney in the vicinity. A fourth branch at Glace Bay has grocery, drygoods, and meat departments. At the end of the period under review the Society had a membership of 2,321, mostly householders, and they had an investment in share and loan capital of $217,410.02.

During the 16 years to Aug. 3, 1922, the British Canadian Co-operative Society, which is affiliated with the Co-operative Union of Canada, has returned to the consumers of the district $751,680.41 as dividends on their purchases. In addition it is the practice to pay fixed rates of interest on share and loan capital; 5% per annum as to one class and 6% as to another class of investment.

NEWS OF ROSENEATH AND THE DISTRICT.

ROSENEATH, Nov. 24.—Mr. J. F. Freure, manager of the Union Bank of Canada, Warkworth, visited friends in town on Sunday.

Mrs. (Dr.) Armstrong is spending a few days in Toronto with her mother, Mrs. Knox.

The radio set which was installed in the Orange Hall, has not proved satisfactory and was not accepted.

Messrs. Hobbs and Moore of the Union Bank staff spent Sunday with friends in Cobourg.

Mr. Ed. Nichol left on Tuesday for his home in the West after an extended visit with friends here.

The fowl dinner given in the Methodist church on Monday evening was a big success.

A THOUGHT

The Lord preserveth the simple; I was brought low, and he helped me. Psalm 116:6.

A consciousness of the whole is the sign of a sound mind; and there is nothing more to be desired at the present moment.—Plato.

DOMINION OF CANADA VICTORY LOAN BONDS

MATURING 1st DECEMBER, 1922.

THE BANK OF MONTREAL, under authority of the Minister of Finance, is prepared to redeem the above bonds in full at maturity, without charge, at any of its Branches in Canada.

For the convenience of owners of the bonds, the Bank of Montreal will accept the bonds at any time prior to December 1st, and will make payment in each case on December 1st, as the owner may desire, either by issuing a cheque or by placing the amount to the owner's credit in the books of the Bank.

PLAYER'S
NAVY CUT
CIGARETTES

"Superb Quality"

Package of 10 - 20¢
" " 20 - 35¢
Enamel Tin " 50 - 90¢
" " 100 - $1.75

Tickless Watch is the Bunk

By H. I. PHILLIPS

"Wonders will never cease," declared O. Howe Dumm. "Here's a scientist who has invented a tickless watch."

"A ticklish watch?" queried Dummer. "What's the sense of that?"

"Tickless, not ticklish," snapped Dumm. "A noiseless time-piece—a watch that will not tick under any circumstances."

"I have had a watch like that for years," replied Dummer. "It's no credit to me or to the watch and it reflects greatly on the character of the clerk who sold it to me. A tickless watch is nothing to boast of in the newspapers."

"Your watch has nothing to do with the case," insisted Dumm. "This invention, as demonstrated by Heinrich Schieferstein in Berlin the other day before a board of scientists, may go down in history as one of the greatest of all time. It says here in the newspaper description that the watch runs without the faintest suggestion of a tick."

"It looks to me like a mean trick is about to be played on the man who always holds his Waterbury against his ear to see if it is going or not," replied Dummer. "Hereafter he'll have to take his watch apart and watch the wheels go round every time he wants proof that the old turnip is operating according to the five-year guarantee. What's the advantage of having a watch that's so sneaky and deceptive? Have there been any wholesale complaints from indignant citizens that their watches ticked too much?"

"I dunno the why and wherefore of the invention," returned Dumm. "I'm simply informing you of the newspaper report as a matter of interest."

"It hands me a laugh, that's all," argued Dummer, shaking his own Ingersoll in a futile attempt to hear any sound whatsoever from its innards. "If a tickless watch really has been invented, it's nothing more nor less than a part of the pussy-footing campaign now sweeping the world. It's just another move by the soft pedal element to keep everything sweet and low. I'm sick of it. What the world needs today is more ticking, not less. My slogan, so far as ticking is concerned, is 'More and Louder!'"

"I never knew before that you were a tick enthusiast," remarked Dumm.

"The more ticking the better," rambled on Dummer. "Who'd want to sit in a room with a clock that never made a sound? It would drive you nutty. And who'd pick out a tickless watch by choice? The only man a tickless watch would benefit would be a crooked kewseller; it would help him to sell a lot of timepieces with their engines missing."

"You seem upset by the proposition," laughed Dumm.

"It's the bunk," shouted Dummer, now quite hysterical. "The idea of seriously talking about stopping watches and clocks from ticking and yet saying nothing against fire engines tearing around town roaring and tooting and clanging like a New Year's Eve in hell! If they want to take the noise and tick out of something that can stand it, let 'em take it out of motor fire apparatus. What I can't get through my noodle is why firemen make so much noise going to a fire. I should think they'd try sneaking up on a blaze now and then. They might take it unawares if they tried. And look at all the other noises you have to put up with every day! Can you listen to 'em and then get up any enthusiasm over an invention that takes the tick out of a watch?"

"There's some logic in what you say," admitted Dumm.

"Why don't some scientist do something to take the squeak out of new shoes, or invent a noiseless police whistle or a soundless auto horn or a piano that won't play the scales and Guritt's Exercises for Beginners or sumpin' that would benefit humanity? Why, I've got an invention this minute that is as sensible as this German professor's."

"Shoot it!" ordered Dumm.

"I'm working on a cookoo clock that will revolutionize the cookoo clock idea."

"How so?" asked Dumm.

"There won't be any cookoo in it," concluded Dummer.

BAL-SA-MÉ-A
FOR COUGHS AND COLDS

A few doses of Balsamea—and coughs and colds disappear completely. Balsamea loosens the phlegm, clears the lungs and bronchial tubes.

BALSAMEA, although powerful in action, is free from all harmful drugs. Children take it willingly because it tastes good.

Relief guaranteed or money refunded.

BUY A BOTTLE TO-DAY.

McRMDEID & JURY, E. L. PAYNE, Druggists, Peterboro, Ont.

A WARM WELCOME FOR REV. J. R. WEBB

Kitchener Congregation Tender Large Reception Accompanied by Enjoyable Programme.

Rev. J. R. Webb, until quite recently pastor of Murray Street Baptist Church here, was welcomed to his new charge, King Street Baptist Church, Kitchener, in a warm-hearted manner by the congregation.

A delightful programme was provided for the occasion, opening with the introduction of the new pastor and his wife. Mr. and Mrs. Stumpf and Mr. and Mrs. E. D. Lang introduced them to the guests as they arrived. Following the reception a programme of addresses and musical numbers was provided. The chairman, Mr. Stumpf, called upon the representatives of various organizations to speak. The welcome of the local ministerial association was extended by Rev. G. B. McLennan, and Rev. H. F. Schade, pastor of the sister Baptist Church, Benton Street, brought the welcome from that congregation. W. Joyce, senior deacon, delivered the address on behalf of the board of the church. Superintendent A. E. Pequegnat, on behalf of the Sunday School, L. Shelly on behalf of the Young People's Society, and Mrs. R. D. Lang on behalf of the various women's organizations in the church who also presented a big bouquet of roses to Mrs. Webb. All of the addresses were featured by references to the manifest confidence in the new pastor and the affection shown by the congregation. Rev. MacGregor, Fraser, of Peterboro, a friend of the new pastor, also spoke.

Rev. Webb, in his reply to the kind addresses, thanked the members of the congregation, the respective societies and the members of the ministerial association for the kind reception tendered him and Mrs. Webb, and expressed his appreciation of the confidence tendered him and Mrs. Webb, which he found an inspiration for him in the work in the local congregation.

During the evening very acceptable vocal solos were rendered, and refreshments brought the programme to a close.

Radio News

Radio amateurs have their own way of talking to one another. They converse in abbreviations.

It is an adaption of the English language. Vowels are discarded and only the consonants necessary for the recognition of a word are used.

Of course, this is in connection with telegraphic radio conversation. It is not needed in direct, or CW, radio talk.

Some of the more common abbreviations are:

AHRAnother	HR—Here or hear
ABT—About	KW—Know
AGN—Again	MNY—Many
B4—Before	MK—Make
BT—But	MSG—Message
B—Be	NW—Now
BK—Break	NR—Number
CNT—Can't	OTR—Other
C—See	R—Are
CUM—Come	RCD—Received
CUL—See you later	STP—Stop
	SN—Soon
DNT—Don't	TT—That
DWN—Down	TMW—Tomorrow
DA—Day	TNI—Tonight
DX—Long distance	TKS or TNX—Thanks
ES—And	U—You
GA—Go ahead	WI—Will
GG—Going	WIX—Wireless
GT—Get	WL—Well
GM—Good morning	WT—What
	73—Regards
GN—Good night	88—Love and kisses
GB—Goodby	
HW—How	

Marriages performed in registry offices in one district of London alone increased from 200 to more than 1000 annually within recent years.

CREAM

Ever been on a Dairy Farm—ever seen the pans set out after milking—and the cream that gathers—It's in every can of St. Charles Milk

Yes, the full, rich golden cream you'll find in milk just from the cow

Is what you'll find in ST. CHARLES MILK, for it is rich milk from which over half the natural moisture has been removed and nothing added. Always pure, sweet, and always ready.

Produced in Canada's most famous dairying sections, its surpassing richness recommends it for every cooking and table use.

A pint of ST. CHARLES is a quart of ordinary milk. For cream use it as it comes to you—for milk add an equal part of water.

Every grocer can supply you with ST. CHARLES, "a size for every need".

If you enjoy new and novel recipes, send for the Borden Cook-book. It is FREE! Address The Borden Company, Limited, Montreal.

Borden's
ST. CHARLES MILK
Pure Country Milk With The Cream Left In

Real Big Values in Coats
At P. BLACK'S

Coats for All the Family—Men's, Women's and Children's at Great Savings

For this Fall and Winter we have made it our object to have real values to offer each week-end. This Saturday, as a result of Mr. Black's buying trip, we are able to offer unusual bargains in coats.

BABIES' WHITE BLANKET CLOTH, or chincilla, sizes 1 to 3, nicely made and lined $2.98

GIRLS' COATS in dark colors, assorted sizes 3 to 6, $2.98 and $.398

GIRLS' COATS, in Velour and Blanket cloth, in many different colors, new make, heavy lined. Regular up to $10.00, sizes 5 to 10 for $5.98 and $6.98

MISSES' COATS, in Burberry styles, heavy seams, pleated or inverted pleat back, extra good qualities. Some plaid backs, also fur trimmed coats, large sizes 8 to 14, for $9.50 to $14.50

LADIES' COATS, in fur collar velour, navy, grey or taupe, also brown, loose back or belted also Burberry dark coats. Sizes 36 to 38. $10.00 to $14.00

MEN'S COATS, heavy, new make, good linin, all sizes. Regular $20.00 for $14.98

LADIES' FUR TRIMMED COATS, full lined, embroidered, also heavy Burberry coats, plaid back, heavy seams, new pockets, leather buttons and back, all sizes to 44. All new shades. Worth up to $35.00 for $15 and $20

BOYS' COATS, in well made, heavy lined, dark shades, sizes 24 to 34. Look at the price, $4.98 to $7.98

NEW MEN'S COATS, in extra good heavy coating, plaid back, heavy seams, leather buttons. Guaranteed good fit. Regular $35 for $22 to $25

MILLINERY.

We have received a lot of new chin-chin plush sailors in sand, brown, navy and black. Sold all season for $4.50. Saturday Special $2.49

Girl's Hats and all other Hats reduced very low.

EVERY ARTICLE IN OUR TWO STORES REDUCED IN PRICE FOR SATURDAY.

P. BLACK
CORNER KING AND GEORGE STREETS

ANOTHER BIG 5c
HAGGIS' CANDY SALE
204 Charlotte St.

PEANUT CRISP, with lots of peanuts in it	25c lb., 2 lbs. 30c
TURKISH DELIGHT, fresh, just in for the Sale	30c lb., 2 lbs. 35c
VANILLA MARSHMALLOWS, the best in the city	40c lb., 2 lbs. 45c
MOLASSES KISSES at	25c lb., 2 lbs. 30c
SUGAR-COATED PEANUTS at	25c lb., 2 lbs. 30c
FRESH SALTED PEANUTS at	30c lb., 2 lbs. 35c
SCOTCH MINTS at	30c lb., 2 lbs. 35c
LIQUORICE PILETS at	35c lb., 2 lbs. 40c
LIQUORICE ALLSORTS at	50c lb., 2 lbs. 55c

HERE IT IS—YOUR FAVOURITE CANDY:
MIX NUT TAFFY, with Brazils, pecans, almonds, filberts and cocoanut ..... 50c lb., 2 lbs. 55c

REAL FRUIT HAND-ROLL CHOCOLATES, with soft and hard centres	50c lb., 2 lbs. 80c
FRESH HOME-MADE BUTTER SCOTCH. Nothing can compare with our special Home-Made Butter Scotch. Come early and get all you want	30c lb., 2 lbs. 35c
HOME-MADE BROKEN CHOCOLATES, with nuts and marshmallow	40c lb., 2 lbs. 45c
MARASCHINO CHERRY CHOCOLATES, lb.	50c
NEILSON'S CREAMY TOFFEE	60c lb., 2 lbs. 90c

How About Some ARCTIC ICE CREAM PIES For Your Tea Party? We are the originators and sold by us only. Last Saturday we sold right out and many customers were disappointed. This Saturday we will have plenty for all. Regular 10c. Special for Saturday only ..... 5 each, 3 for 10c

A Mid-day Lunch Is Served in the Tea Room, 3rd Floor, from 11.30 a.m. to 2 p.m.

The CRESSMAN Company Limited

Shoes Promptly and Properly Dyed and Cleaned at the Shoe Shine Stand on Second Floor

Listing Many Noteworthy Happenings at The Cressman Store on Saturday

"The Court of Christmas Gifts," a Christmas Gift Shop, Opens on Saturday, 3rd Floor

The First Saturday of the Yearly

Winter Sale of Hosiery

WOMEN'S MEN'S CHILDREN'S

An Event That Encompasses Thousands of Pairs and Saves You Money

Women's Silk and Wool Hose, $1.38 Pair, 2 Pairs $2.65

Truly, remarkable value for these excellent quality Silk and Wool Stockings. An especially heavy weight and obtainable in Oxford, grey, brown, camel, bronze and marine blue. Every size 8½ to 10, but not every size in each color. Come early.

CALLED "SUBSTANDARDS," BUT REALLY GOOD FIRSTS."

WOMEN'S $1.25 BLACK CASHMERE HOSE, 97c PAIR, 2 PAIRS $1.85
Pure wool, three-ply heels, toes and soles. Sizes 8½ to 10.

$1.25 BLACK RIBBED CASHMERE HOSE, 97c PAIR, 2 PAIRS $1.85
Two-in-one ribbed, suitable for women, boys or girls. Sizes 9, 9½ and 10.

WOMEN'S $1.25 RIBBED SPORT HOSE, 88c PAIR
Full fashioned, seamless, wide ribbing. Choice of camel or grey. Sizes 8½ to 10.

WOMEN'S COLORED CASHMERE HOSE, $1.13 PAIR, 2 PAIRS $2.20
Fashioned without seams, pure wool cashmere. Choice of beaver, fawn or heathers.

WOMEN'S $1.50 PURE THREAD SILK HOSE, $1.19 PAIR
"Monarch Brand," ribbed tops. Choice of black, white or brown. Some $2 qualities in greys and taupes.

WOMEN'S BLACK CASHMERE HOSE, 59c PAIR, 3 PAIRS $1.70
Fashioned to fit without seams. Sizes 9, 9½ and 10.

WOMEN'S ENGLISH SPORT HOSE AT 99c PAIR
All-wool, choice of coating, beaver, fawn and grey. All sizes.

GIRLS' HEATHER RIBBED HOSE, $1.19 PAIR
Brown heather, ribbed, pure wool, ribbed tops. Sizes 8½ to 10.

BOYS' OR GIRLS' HEATHER HOSE, 69c PAIR, 3 PAIRS $1.95
Wide ribbing, worsted wool, brown heather mixtures. Sizes 7 to 10.

CHILDREN'S RIBBED CASHMERE HOSE, 49c PAIR
"Overmakes" and factory "seconds."

MEN'S 50c HEAVY WOOL HOSE, 39c PAIR, 3 PAIRS $1.10
Heavy ribbing, light or dark heather mixtures or grey.

MEN'S BLACK OR HEATHER SOCKS, 49c PAIR, 3 PAIRS $1.40
Pure wool, worsted, wide ribbing. Choice of brown, bronze or green mixtures or black.

BOYS', GIRLS' AND WOMEN'S HOSE
Black worsted wool, excellent for cold winter days.
Sizes 6 to 7½, 43c Pair.
Sizes 8 to 10, 59c Pair

Women's Pure Wool Heather Clocked Hose, Seconds, $1.18 Pair

The same lovely All-Wool Heather Hose we sell every day at $1.75. The slight imperfections that have made them seconds have been repaired, and in most cases are unnoticeable. Sizes 9, 9½ and 10. Choice of three heather shades and camel.

"Southdown" Pure White

Wool Blankets

Seven-Pound Twenty-five Pairs

$6.95 Pair

Positively the best Blanket value of the year. "Southdown" 100% Pure Wool Blankets of exceptional quality. Choice of pink or blue striped borders. No 'phone orders.

STREET FLOOR AND BARGAIN ANNEX.

Black-Kid Boots $4.85 Pair

Women's and Growing Girls

Thirty pairs of these well made Boots of good kid. The price could not be lower for such quality and workmanship. Made with shapely round toes and low heels with rubber tops. Sizes 2½ to 8.

RUBBERS TO FIT AT $1 PAIR.

Trimmed Millinery Reduced to $5.95

A lowered price on a collection of very handsome models. Their colors, trimmings and shapes denote distinction. One glance reveals the fact that they are worth more. Trimmings of flowers and sprays and a color range of brown, navy, robin egg blue, etc.

November Sale of Coats

Women's and Misses' Velour and Duvetyne Coats

Several styles to select from and all show beaverine collars and some with fur cuffs. Swagger, modish garments that present smart lines and pleasing trimmings of stitchings and buttons. Full silk linings and interlinings. Choice of reindeer, taupe, fawn and nigger brown. Sizes 16 to 42. **$34.75**

English Style Tweed Coats

The product of one of Canada's best makers. Two styles to select from—one shows an inverted pleat down the back and has welted seams and patch pockets; the other has a plain seamed back and slashed pockets. A color range of light and dark heather mixtures and plaids. Sizes 16, 18 and 20. **$32**

Velour Fur-Collar Coats and English Tweeds

A remarkably low price for any kind of Coat, but these are not any kind; they are particularly good considering the lowness of the price. The velours have full linings and come in shades of sand and brown. The English tweeds are in brownish tones and have an inverted pleated back. Sizes 16, 18 and 20. **$19.75**

IN THE REDFERN STORE

Women's and Misses' Velour, Duvetyne and Normandy Coats

A delightful collection of garments that present authentic style features. Eight only at this clearance price. Every garment this season's, and without exception they all have fur collars of French beaver, fitch opposum or seal. Trimmings of embroidery, stitching and buttons. Full silk linings. Sizes 16 to 44. **$34.75**

ELK TAUPE REINDEER NIGGER BROWN BLACK

In the Bargain Annex Saturday

The Weekly Saturday Dozen of Annex Good Ones

Women's Fleece-Lined Bloomers, 49c.
Four-Ply Winter Wool, ounce balls, 10c.
Cressman's "Ideal" Sport Wool, two-ounce skeins, 23c.
Double Bed Size Flannelette Blankets, $1.97 pair.
Yard-Wide Striped Flannelettes, 23c yard.
$2 Brown Fibre Suit Cases, $1.49.
Juvenile Suit Cases, 49c.
Women's Guaranteed Rubbers, 95c.
Factory Knitting Yarns, 90c lb.
Good Quality All-White Flannelette, 17c yard.
$1 Value All-White Bath Towels, 69c pair.
All-Wool Dress Serges, fifty inches wide, 99c.

New Shipment

12-4 Heatherdown Flannelette Blankets $2.69 Pair

Real good Blankets, perfect in every respect. The Standard 12/4 size, sufficiently large for a double bed. Their value must be apparent to most women, for they have been selling with wonderful success all season. Choice of White or Grey.

"Hespeler Grey" Granite Ware 69c

This is our second shipment of the month. The first lot cleared out in a single day.

POSITIVELY NO "SECONDS"

14-Qt. Preserving Kettles.
6-Qt. Lock-Lid Potato Pots.
17-Qt. Dish Pans.
8-Qt. Straight Sauce Pans.
2-Qt. Rice Boilers.
10-Qt. Water Pails.
12 x 8 Round Gem Roasters.
8-Qt. London Kettles.

Women's $1.39, Long Sleeves, White Flannelette Night Gowns at 99c

Very little money for such very good Gowns. Made of an excellent quality flannelette, are a good weight and have a soft, warm, nappy finish. "V" shape or high-buttoned neck styles.

Fleece-Lined Sleeping Suits 88c

The children get cosy comfort in these Sleeping Suits, and mothers find consolation in the low price. "Overmakes" and "seconds," and nothing much wrong with the "seconds." "Hatch" one-button style, in light grey color. Sizes 0 to 9.

Lennard's 89c "Velva" Underwear, 69c

VEST — BLOOMERS — DRAWERS

Winter Weight Underwear for women at 20c less than our regular price. Vests with long or short sleeves, snug-fit Bloomers in white and Drawers in ankle length.

Velour Coatings, $3.48 Yard

The balance of our best quality at a clearance price. Act quickly. All are 56 inches wide, and here is the color range—navy, Zanzibar brown, Copen., walnut, taupe. Silvertones in henna and taupe.

Even at $3.95

Trimmed Models Can Be Had

An assortment of shapes and colors—sand, grey, brown. The materials are duvetyne and velvet. Reduced from higher price levels to the Saturday price of $3.95.

"The Court of Christmas Gifts"

Opens Saturday

A PLACE that extends a helping hand to puzzled Christmas shoppers,
Gifts for personal use—
Gifts for the home.

Situated on Third Floor
Adjoining Tea Room

Books for Boys and Girls, 55c Each, 3 for $1.55

GIRLS' BOOKS BY SUCH WRITERS AND TITLES AS—Southworth, Meade, Holmes, Campfire Series, etc.
BOYS' BOOKS—"Pathfinder," "Boy Scouts," "With the Marines."

Change of Department Locations, Street Floor

HOSIERY SECTION—First Circle, Formerly Fancy Goods.
RIBBONS—Right, South Entrance, Formerly Hosiery.
ART NEEDLEWORK—Right, Arcade Entrance, Formerly Ribbons.

The Last Day of the November Glove Sale!

Women's Brown or Grey Capeskin Walking Gloves $1.88

A complete guarantee goes with every pair, but it is really unnecessary, apparently, for we never have a complaint. This is a new shipment of brown and grey colors. Self backs, all sizes.

Women's Wool-Lined and Unlined Mocha Gloves, $1.74.
Women's Silk-Lined Mocha Suede Gloves, $2.33.
"Griffin" and "Gordon" Chamo-Suede Gauntlet Gloves, $1.24.
Women's $1.25 Brushed Wool Gauntlet Gloves, 97c.
Women's $1.25 Brushed Wool Wrist Length Gloves, 94c.
Women's Silk-Lined "Duplex" Chamo-Suede Gloves, $1.69.
Griffin's Wrist Length Chamo-Suede Gloves, 69c.
Children's Brown Cape and Grey Wool-Lined Mochas, $1.45.
Boys', Girls' and Women's Brushed Wool Gloves, 59c.
Men's All-Wool, Scotch-Knit Seamless Gloves, 69c.
Men's Grey or Brown Mocha Gloves, $2.25.
Men's Grey Suede and Reindeer Gloves, $2.50.

Silk Scarfs $2.95

Fur coats and Silk Scarfs are inseparable. In fact, the Scarf is indispensable.

A large range to be sold Saturday at this close price. Drop stitch and fancy weaves in the following colors—Alice, honeydew, white, mauve, purple, tomato, sea green, pearl and henna. Also some two-toned effects. Boxed in suitable Christmas boxes if desired.

Collar and Cuff Sets 49c

They supply a pretty finish to the sweater. Bromley style, of cotton homespun and presented in shades of rose, green, romper blue, tan, black. All are flecked with white.

Embroidery Bromley Sets 59c

An imported Bromley Set of white Swiss embroidery. A very novel and pleasing creation.

Mary Garden Toilet Sets $3.50

A pretty Xmas gift box, containing Toilet Water, Large Compact Face Powder and Talcum Powder.

Store Opens Daily at 8.30 a.m.
Store Closes at 9.30 p.m. on Saturdays

THE J.C. Turnbull CO. LTD

SATURDAY'S LUNCHEONETTE MENU

LUNCH, 25c
Pork and Beans.
Cold Ham or Tongue.
Bread and Butter.
Tea or Coffee.

LUNCH, 35c
Cold Ham or Tongue.
Scalloped Potatoes.
Bread and Butter.
Tea or Coffee.

Apple Pie, Date Pie or Ice Cream.

SANDWICHES, 10c
Ham or Tongue.

Saturday Morning at 10.30 O'clock--The Top Floor

TOYLAND OPENING

Hurrah! Hurrah! At last it has come. Old Santa has given orders to have Toyland at Turnbull's open in all its splendrous Christmas dress on Saturday morning. Boys, Girls, Mother and Father, all come to see the most wonderful of Santa's Toylands in the City.

Oh what a hustle and bustle there will be. Better get here on time, because Santa is going to be here himself to talk and laugh with all the good little boys and girls.

Turnbull's Toyland has more and nicer toys than ever before. The greatest exhibit from Santa Claus workshops all over the world. It is going to be a regular Fairyland. It looks as if Santa emptied all of his magic packs on our Counters and Platforms. Toyland—Top Floor.

Santa Will be Here To-morrow Morning at 10.30 o'clock on the Second Floor

Boys! Girls! Just think of it! Old Santa will be here to welcome you to his Greatest Toyland in the city. He sent a Radiogram message last Tuesday to arrange a space in Toyland for him, but he sent so many toys to Turnbull's Toyland this year that there isn't room for him, so we have given him the Second Floor to hold his court. Santa will appear on his throne at 10.30 to-morrow morning.

He wants you to tell him what you want for Christmas. He wants to shake hands with you, talk and laugh with you. Who will be the first to see Santa to-morrow morning at 10.30 on the Second Floor?

Santa's Court—Second Floor.

Santa's Mail

All letters from Peterborough children to be sent to Santa Claus are to be posted in his letter boxes at Turnbull's. There is one at the Simcoe Street Doorway and one in Turnbull's Toyland. These are orders from Santa himself.

Bring your letters and notes tomorrow and place them in the mail boxes. Address them thus: "Santa Claus, North Pole, c/o Turnbull's Toyland."

$500.00 Holiday Voting Contest

Interest grows apace and naturally the contest gains impetus as every hour slips by. Thousands of men and women who appreciate the good work our various charitable institutions are doing are buying generously and getting a vote for every 25c spent in this Store. Help your favorite charity institution win a prize.

$500.00 in Cash Prizes to the first 14 contestants. Note standing on Thursday night of this week.

STANDING OF CONTESTANTS ON THURSDAY NIGHT OF THIS WEEK

1.—Children's Aid Society.
2.—St. Vincent's Orphanage.
3.—Blind Institution.
4.—Salvation Army Relief.
5.—Protestant Home.
6.—King George School and Home Association.
7.—Peterborough Health Association.
8.—Knox Church Ladies' Aid.
9.—Trinity Church Ladies' Aid.
10.—Big Sisterhood.
11.—Well Babies' Clinic.
12.—Peter Robinson Chapter, I.O.D.E.
13.—War Veterans' Auxiliary.
14.—Y.M.C.A.
15.—House of Providence.
16.—St. Joseph's Hospital.
17.—King's Daughters.
18.—Queen Mary School Association.
19.—George St. Methodist Ladies' Aid.
20.—St. Paul's Ladies' Aid.
21.—Y.W.C.A.
22.—St. Luke's Ladies' Aid.
23.—Queen Alexandra School Association.
24.—Red Cross Society.
25.—King Edward School Association.
26.—Fifty Seventh I.O.D.E.

Note the great stride the Blind Institution has made this week. Note the other interesting changes.

Self-Serve Bargain Dept.

Open Every Business Day in the Year

Now on the Third Floor

Another Lot of Fancy Sewing Aprons, 23c Each

Suitable for gifts or for home use. Made from a white cotton, piped with fancy colored chintz or crepe. Two large sewing-need pockets and generous tie strings. Each 23c

Women's Fancy Pullovers, $1.79 Each

These would make most acceptable Christmas gifts. Knit in fancy stitch from all-wool yarns, prettily trimmed and strong belt at waist. Colors are green, henna, blue, red, wine, navy and pink. Each $1.79

Pure Linen Gift Runners, 79c Each

Or by taking two of them the price is $1.50 for two. Pure linen, neatly finished on edges with lace and inset with lace medallions. Each ..... 79c, 2 for $1.50

Men's Grey Flannel Shirts, $1.39

The sensible Shirt for working purposes during the winter. Good heavy weight and full sizes. Combination soft collar. Sizes 14 to 16. Each $1.39

Boys' All-Wool Jerseys, Sizes 22 to 32, $1.39

Your boy needs one or more of these splendid All-Wool Jerseys for the winter. Finely knit, snug fitting collar and cuffs, some button on the shoulder and others pullover style. Colors are navy, sand, brown, maroon and black; trimmed with other colors. Each $1.39

Gage's Papetries, Boxed for Gift Purposes

The Christmas Stationery Department is just inside the George Street Entrance, to your left. Here you will be greeted with a wonderful showing of "Gage's" boxed for Christmas giving Stationery.

Special Number—A box containing 24 sheets of fine Note Paper and 24 Envelopes to match. Priced, per box 25c

Others we have not room to mention here range from, per box ..... 29c to $1.98

Correspondence Cards, with gilt edges, per box 79c

Saturday Candy Specials

Another shipment of Riley's Creamy Toffee, lb. 60c

Metcalfe's Maraschino Cherries, lb. 59c

Metcalfe's Alpine Chocolates, choice of 10 flavors 49c

Satin Buttercups, lb. 22c

Broken Milk Chocolate, nut and fruit, lb. 45c

Flappers, a new candy confection, each 5c

Why Not a Hand Bag or Purse at $1.50 to $10.00 Each?

These prices are without exception the lowest for many years—that is, for Hand Bags and Purses of such quality and style. We advise early selection while the stock is complete, affording you a better choice. They range in price from, each, $1.50 to $10.00

Christmas Cards, 5c to 25c Each

It always shows good taste to have a proper Greeting Card enclosed with the gift. You will find a splendid assortment just inside the George Street Entrance. Pick yours now, before they have been greatly handled. Each ..... 5c to 25c

Last Day of Boncilla Beauty Preparations Demonstration

Miss Meyers, the Expert Beauty Demonstrator, who has been with us for two weeks, will give her last Demonstrations and Lectures on Saturday night. It will pay you to hear her and benefit by her long practical experience with Boncilla Beauty Preparations. See her use the Clasmic Pack on Saturday afternoon and evening.

Special Saturday Price on Swiss Satin Duchesse $1.98 Yard

For Saturday only we offer genuine Imported Swiss Satin Duchesse in a wide range of beautiful shades and a quality that will always retain its excellent finish. Best wearing Silk made. 36 inches wide. Yard, $1.98

English Tweed Coats, $25.00

Regular manish style, with patch or slash pockets and breast pocket. Well tailored and finished.

Girls' Winter Coats, $14.50 to $16.95

Frieze Velour is the material, and shown in Brown and Tan shades. Warmth and style combined, lined throughout, and belted at waist, and finished with comfy fur collars. Sizes 8 to 14 years. Priced at ..... $14.50 to $16.95 each

(Turnbull's Second Floor)

Sport Coats, English Style, $22.50 to $25.00

English style Coats of Brown, Navy, and Grey All-Wool English Mixtures. Smartly cut and well finished. Belted at waist and trimmed with leather buttons. Very serviceable for Winter wear. And the prices are remarkably low.

Three Extra Specials in Hosiery and Gloves

Pure Wool Heather Hose, with Clox, $2.50 Pair

These Hose will give perfect satisfaction in every way. The colored clox, hand embroidered, on the sides is in green, brown or henna on light and dark brown heather mixtures. Extra spliced heel and toe. Per pair $2.50

Extra Heavy Cotton Hose, 3 Pair 69c

In colors of black, sand, brown or suede. Seamless make, with double feet and extra widened tops. A splendid weight at such a low price ..... 3 pair 69c

Chamoisette Gloves, Kayser and Griffin Makes, 89c Pair

One of the best Glove values in the city today. Excellent weight, yet they are not clumsy on the hand, but very comfortable, cold resisting Gloves. Colors are mastic, natural, brown, black or white. Contrasting points and two-dome wrist. Pair 89c

BULBS! BULBS!

You may not have many more days in which to plant Bulbs, but while they last make use of them. We are clearing the balance of our stock of Imported Holland Bulbs on Saturday.

TULIPS 6 for 15c

NARCISSUS 6 for 25c

Only a very few left. Get yours while they last.

Turnbull's—Main Floor.

Christmas Handkerchiefs A Glorious Array of Them

Men's Excelda Handkerchiefs, each 25c

Ladies' Swiss Embroidered Handkerchiefs ..... 3 for 49c

Men's Cambric Handkerchiefs, each ..... 19c and 25c

Ladies' Mull Handkerchiefs, each 15c

Ladies' Plain Pure Linen Handkerchiefs 25c

Boxed Handkerchiefs, in suitable gift boxes; embroidered ones in pretty colors, hemstitched and lace trimmed. They range in price from, per box, 25c to $2.75

Heavy-Weight Shantung, $1.25 Yard

Did you ever make Christmas gift handkerchiefs from Shantung Silk? If not, try them for this Christmas, providing the Shantung is proper weight and texture, such as this is. They make up beautifully. 33 inches wide. Yard $1.25

Tweeds and Boucles, Reg. Up to $5.00, for $2.29 Yard

A collection of these fabrics gathered into one lot and marked for quick clearance on Saturday. All are first quality fabrics, suitable for skirts, dresses, coats, etc., 54 to 56 inches wide. Saturday's price, yard $2.29

Pure Linen Brown Crash Towelling, Yard - - - - - 19c

And it is pure linen at a price that seems almost impossible. It measures 17 inches wide and has a red border. A great Saturday offer at, yard 19c

2 Dozen Black Velvet Model Hats $6.95 Each

Twenty-four of the most beautiful Afternoon and Dress Hats shown this season, created from rich black velvets and bedecked with metallic flowers, lace in graceful draped arrangements, wreaths of gold and rose flowers, soft velvet crowns, flange brims of metallic cloth, clusters of richly colored flowers—add the desired touch of color to many of them. Only 24 of them to sell and the price is only a fraction of their real worth, each $6.95

Turnbull's—Second Floor.

ECONOMY BASEMENT

The Gift Shop Of This Store

Just Arrived

A new shipment of Fancy Hand-Painted Nippon China. A splendid variety of novelty pieces for gift purposes. The assortment includes Salt and Peppers, Cups and Saucers, Bon-Bons, Spoon Trays and Tea Sets, Fruit Sets, Cake Plates, Nut Bowls, Syrup Sets and several other odd pieces. The prices will suit every purse. Early purchasing is advised.

50 "Besco" Electric Irons to Sell on Saturday, Each - $4.39

A chance to purchase a real substantial, useful Christmas gift. Every Iron is guaranteed for one year. It is the domestic or household type. Well finished. Complete with six-foot cord and plug. Perfect satisfaction assured. Regular value, $6.25. Saturday Sale $4.39

Clearing Sale of Odds and Ends of Dinnerware

All pieces are fine English semi-porcelain with dainty colored patterns. The prices are less than half their regular selling prices—

Dinner Plates, each 23c
Soups 20c
Casseroles $1.59
Tea Plates 19c
Bread and Butter Plates, 13c
Fruit Saucers 10c
Sugar Bowls 29c
Cream Jugs 29c
Bowls 39c
Gravy Boats 49c
Platters 79c

Also a number of odd pieces too numerous to mention.

Just Received a Shipment of Johnson Bros. Open Stock Dinnerware

Just in time for the Christmas choosing. White and gold pattern, so much called for now. We are also to receive four more new patterns in English Dinnerware, namely, Royal Ruxton, Clevedon, Leith and Norton. If you are contemplating the purchasing of a Dinner Set, see these first. The prices are moderate.

AT COBOURG AND DISTRICT

B. O. T. A. Offender Released From Jail on Paying $200 Fine—Baseball Club Elects Officers.

COBOURG, November 24 (Special to The Examiner). — Mr. and Mrs. E. Bartlett, Mr. and Mrs. Thornton, and Mrs. Robert Shearer, Peterborough, were in town attending the funeral of the late Mrs. A. R. Dundas, whose sudden death three days after having been seized with a stroke, has occasioned much sorrow among a very large circle of friends. Her husband, Mr. A. R. Dundas, her mother, Mrs. Simmons, and one sister, Mrs. W. H. Dundas, survive her.

Mrs. Dundas was a charter member of the Cobourg Chapter of the I.O.D.E., a member of the King's Daughters and of the Cobourg Music Study Club, and had been for the past year treasurer of the Women's Auxiliary of St. Paul's Anglican Church.

The funeral was very largely attended. Services were conducted by Rev. Canon F. J. Sawers.

Miss Jean Murray, Hamilton, Mrs. Samuel Wells, Galt, and Mrs. Elizabeth Shearer, Preston, were other out-of-town friends present at her funeral.

At Big Convention.

Mrs. Tucker, of Brighton, is attending the World W.C.T.U. Convention at Philadelphia, Pa., in company with her friend and bridesmaid, Mrs. J. M. Denyes, of Milton, who is one of the Ontario delegates.

Paid $200.00 Fine.

G. Tucker, who a short time ago was sentenced by Police Magistrate Horsey, of Bowmanville, to a $200.00 fine, and costs, or three months in jail in a B.O.T.A. charge, paid his fine a few days ago, and was released.

Chicken Thieves.

Chicken thieves have been at work in the town, and William Jenkins has lost thirteen of his fine Red Caps and four White Wyandottes. Some fine fowl which were crated up ready to be sent to Toronto to the Winter Fair were fortunately overlooked.

William Jenkins, Dr. E. W. Hayden, and Dick Waller sent crates of poultry to Toronto, and have received a number of prizes.

Enjoyable "At Home."

The Independent Order of Oddfellows held a very enjoyable "At Home" and euchre last evening, at which there were twenty-two tables. Competition was keen for the prizes. Dainty refreshments and a social hour rounded out a delightful evening.

The Grave.

Word has been received of the death at Zurich of Mrs. Andrew Price, formerly Miss Amy Wilson, and late of this town. She was twenty-eight years of age, and is survived by her husband and infant child.

Bazaar at Armouries.

St. Michael's Roman Catholic Church is holding a bazaar this week at the Armouries, which is being well attended.

Officers Elected.

Owing to the new residence rule of the O.B.A.A., which acects also all affiliated clubs, the Cobourg Baseball Club got down to business early, and at a meeting held in the Town Council Chamber this week, elected the following officers:

Honorary presidents—Mayor, W. J. Crossen, A. R. Dundas, J. D. Hayden.

Honorary vice-presidents—W. L. Allen, Thomas Green, L. H. Wilson.

President—Rev. Father Corkery.

Vice-president—O. F. Allison.

Secretary-treasurer C. R. Gummov.

Executive committee—George P. Strong, T. J. Turpin, H. C. Higginbotham, Arthur Canley, P. J. Stinson, E. C. Hilliard, and Charles Bremner.

This committee also has power to add to its numbers.)

The officers and executive were empowered to select a manager. A resolution of sympathy was passed with Mr. A. R. Dundas in the bereavement that has come to him in the death of his wife.

Court of Revision.

The Court of Revision met this week, but only a few reductions were allowed on the assessment roll of the town.

"AT HOME" PRONOUNCED ONE OF THE BEST YET.

King George Home and School Association Entertainment a Delightful Warmer.

One of the most successful "At Homes" the King George Home and School Association has yet had was held on Wednesday afternoon and evening at the home of Mr. and Mrs. L. Yeotes, 206 Burnham Street. The spacious rooms were opened to the public and were invitingly attractive in their decoration of baeutiful 'mums and colored lights. Choice musical selections proved a delightful feature of the occasion, and from the opening hour in the afternoon until 10.30, friends and visitors enjoyed the kind hospitality of Mrs. Yeotes, Mrs. V. Hamilton, president, and her staff of assistants, dispensed dainty refreshments. The following talent contributed to the musical programme: Mrs. Gerald McLelland, Miss Isabel Couper, Mrs. S. Holden, J. Johns, Mr. Hendry, Mrs. A. A. Perrin, and Miss Sanderson.

GRAFTON & CO., Ltd.

CANADA'S LEADING CLOTHING MANUFACTURERS

TEN DAYS' PRICE CUTTING SALE

Grafton's Wonderful Overcoat Values have naturally resulted in Wonderful Overcoat Selling, but new arrivals of beautiful Coats, tardy arrivals, but marked at the same low prices that made possible this remarkable Overcoat Sale, make selections now as attractive and as varied as ever. Ulsters, Ulsterettes, Raglans, Box Styles—Belted, Half Belted and Plain Back—in a wealth of handsome coatings in the newest colors. Beyond question the greatest Overcoat sensation of the season, for the values are matchless.

$19.75 **$22.50** **$28.50** **$32.50**

Owning and Operating Stores at London, Hamilton, Woodstock, Brantford, Dundas, Peterborough and Owen Sound.
Owning and Operating Factories at Hamilton and Dundas.
Warehouse and Head Office: Dundas

MAMMOTH SALE OF

SWEATERS

FOR THE NEXT TEN DAYS COMMENCING SATURDAY MORNING AT 9 O'CLOCK

This lot is comprised of Pullovers with V neck or roll collars. Sweater Coats with roll collars or V necks. All Colors—all Sizes.

Worth $3.00. True Grafton value at, each $1.98
Worth $4.00. True Grafton value at, each $2.48
Worth $5.00. True Grafton value at, each $2.98
Worth $5.50. True Grafton value at, each $3.98

Men's Suits Underpriced!

EVERY ONE IS MADE BY GRAFTON & CO. THEY ARE THE LAST WORD IN STYLE, QUALITY AND PERFECT FIT. CLOTHS COMPRISE FINE WORSTEDS, NAVY SERGES AND PURE WOOL TWEEDS AND THEY ARE SPECIALLY PRICED AT

$16.75	$19.75	$25.00	$28.50
For Men's Suits Worth $22.00	For Men's Suits Worth $25.00	For Men's Suits Worth $32.50	For Men's Suits Worth $40.00

FURISHINGS FOR MEN and BOYS

Ten Days' Price Cutting Sale

SOCKS, 48c Pair—Heavy worsted yarns, in black, grey and heather shades. Worth 75c pair. True Grafton Value at 48c

SOCKS, 39c—Fine ribbed cashmere in tan and black. Worth 75c pair. True Grafton Value at, pair 39c

SOCKS, 68c—Extra fine botany yarns, in all the good heather shades. Worth $1.00 pair. True Grafton Value at, pair 68c
(Or 3 pairs for $2.00)

FOR THE LUMBERMAN — We carry a full range of heavy Mackinaw Socks at popular prices.

FINE SCOTCH KNIT UNDERWEAR—Shirts and Drawers. Worth $1.75 a garment. True Grafton Value at $1.25

HEAVY ELASTIC KNIT UNDERWEAR—Shirts and Drawers; sizes 36 to 44. These are made of fine Australian wool, warranted unshrinkable. Worth $2.25 a garment. True Grafton Value at, each .. $1.50

CAPS at less than cost of manufacture. For men or youths.
Worth $2.00. True Grafton Value at, each 98c
Worth $2.50. True Grafton Value at, each $1.48

MITTS for the workingman. Horsehide Mitts with wool lining and wool cuffs. Worth $1.50 pair. True Grafton Value at $1.00

Calfskin or Muleskin Mitts, heavy wool lining and cuffs. Worth 85c pair. True Grafton Value, pair 50c

GRAFTONS BOYS' O'COATS

Comparison of Prices and Values will prove to your entire satisfaction that Grafton's Boys' Clothing is priced Lower than elsewhere, while the stocks are enormously greater.

Boys' O'coats

Sizes 2½ to 8 Years

We sell lots of these for the girls as well; of all-wool fancy overcoating in greys, browns, tans, etc.; chinchillas in grey and navy; with red wool lining.

$3.98 $5.98 $7.98

Boys' O'coats

For the Larger Boys, 9 to 18 Years

Substantial Coats, made with all around belt, convertible collar, raglan or regular sleeves, finished with cuffs. Very swagger styles, and marked for Saturday only at

$7.98 $9.98 $12.98

GRAFTON & CO. LIMITED

SELLING DIRECT TO THE CONSUMER

THE DOUBLE STORE
GEORGE ST. PETERBORO

Prison Doors Clang Shut On William Bross Lloyd

JOLIET, Ill., Nov. 24.—William Bross Lloyd, wealthy Chicago radical, was put into prison garb early Wednesday.

Late Tuesday night, Lloyd, convicted with 20 others under an Illinois law for radical utterances, voluntarily surrendered at the Joliet Penitentiary, to begin serving sentence of one to three years. It was regarded as probable that Lloyd Wednesday would be assigned to teach a class of other prisoners.

For six days a search had been made for him. It centered around his comfortable home in Winnetka, a fashionable Lake Shore suburb of Chicago, where he was reported to have gone after his last effort to retain freedom had been denied by the supreme court.

Foils Newspapermen.

Lloyd spent his first night of confinement in a detention cell. His arrival at the prison was shrouded in secrecy, but he found a small army of newspapermen waiting.

Shorty before midnight a closed automobile drove up to the entrance of the State Prison grounds. A young man, shrouded in upturned coat pulled down hat, dashed for the prison entrance, followed by reporters and photographers. Lloyd remained in the motor car to bid his wife goodbye, and then leisurely entered the prison, where he was ment by a deputy sheriff who had commitment papers.

During the whole procedure of checking in, Lloyd remained silent, apparently gloomy and downcast.

Six of Lloyd's co-defendants, who also surrendered voluntarily, started their third day of sentence as Lloyd began his first. The arrived at the prison last Monday. Seven others are confined in the Cook County Jail. Three of five others who have not begun their prison sentences are fugitives from justice.

Dr. Oscar J. Brown of DeKalb, Ill., is near death in a hospital, and the nineteenth, Louis Katerfield, is reported on his way here from Russia to surrender.

Lloyd, by far the richest of the 40, inherited his large fortune from his father, the late Henry D. Lloyd, Boston philanthropist. This fortune was increased by holdings in a Chicago daily newspaper.

Arrested During War.

For years Lloyd has been known as a radical. During the war he was arrested for displaying the red flag on his automobile.

Both Lloyd and his wife, formerly Madge Bird, were active in the movements of the left wing of the Socialist Party. After the Socialist convention in Chicago in 1919, which refused Lloyd and his friends admittance, they formed the Communist-Labor Party, Lloyd was made sergeant-at-arms.

Among Lloyd's radical associates were: "Big Bill" Haywood, now in Russia, and John Reed, first Bolshevik envoy to the United States.

DIABETES

Is not incurable if you diet with Jireh Dietetic Flour and Foods. Superior to Gluten Flour and more palatable. Recommended by physicians, and sold by leading grocers. Literature and Diabetic Cook Book with Menu Table sent free on request. Jireh Food Co., Brockville, Ont.

For Sale by
W. H. HAMILTON, 138 Simcoe St.
Peterborough - Ontario

The Best Ginger Wine

A delicious Temperance Cordial is easily prepared with

PARKE'S Ginger Wine Essence

Just add sugar and water, and it is ready to drink.

25c and 50c Bottles.

BOND'S DRUG STORE
COR. CLARENCE and HUNTER STS.

SUPPRESSION OF LIQUOR TRAFFIC

International Convention Opened in Toronto This Morning — Many Countries Represented.

TORONTO, November 24. — Canadian Press. — Officially welcomed by Dominion, Provincial and civic dignitaries, the International Convention under the auspices of World League against Alcoholism, was was opened this morning to the accompaniment of enthusiastic demonstrations from delegates representing countries of many flags. His Honour Harry Cockshutt, the Lieutenant-Governor of Ontario, represented the Province, Alfred Maguire, Mayor of Toronto, presented the civic welcome, and Colonel H. Carson, the president of the Dominion Alliance of Montreal, offered Federal greetings; Right Rev. Neil McNeil, Roman Catholic Archbishop of Toronto led the devotional exercises, and Rev B. H. Spence, Secretary of the Dominion Alliance for the Suppression of the Liquor Traffic presided at the opening sessions.

Responses to the welcome emphasized the widely international nature of the big convention. Prohibition delegates from six continents were heard from. From Africa Rev. A. J. Cook, secretary of the South African Temperance Alliance, and for Asia E. Niyogi, organizing secretary of Calcutta Temperance Federation, delivered addresses. Other prominent speakers were Rev. Cromarty Smith, of the Scottish Temperance Union, Rev. R. B. S. Hammond, of the Australian Prohibition Alliance; Lorens Lodet, Denmark, Pastor Georges Gaffiene, secretary of La Croix Bleue, France; Miss Hardynia K. Norville, of Buenos Aires, Frederick Fosdick, Boston, Chairman of the Executive Committee of the Anti-Saloon League of America. The keynote addresses on the objects of the convention were delivered this afternoon.

Pillow Cases
Beautiful quality cotton, stamped for embroidery in assorted designs. Month-End Sale..... **69c**

Ricard's Sylvan Silk Embroidery Thread
Full range of colors. Month-End Sale..... 2 for **5c**

RICHARD HALL & SON

Cushion Tops
Natural Linen Cushion Tops, stamped in assorted designs. Size 18 x 22. Month-End special..... **19c**

Brassieres
Good fitting Brassieres in plain and brocade cloth in pink and white, back fastening. All sizes..... **29c**

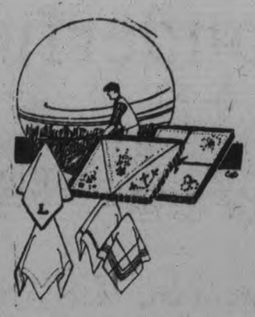

Month-End Clean-Up Sales

FIVE BIG BARGAIN DAYS

SATURDAY—MONDAY—TUESDAY—WEDNESDAY—THURSDAY

AS A FINAL TO THE BIGGEST NOVEMBER BUSINESS WE'VE EVER EXPERIENCED. THE END OF THE MONTH ALWAYS FINDS US WITH ASSORTMENTS BROKEN AND MANY ODD LINES. THIS MONTH-END OUR BIGGER BUSINESS CAMPAIGN HAS LEFT US WITH A TREMENDOUS ASSORTMENT OF ODD LINES AND BROKEN LOTS, WHICH WE ARE BOUND TO CLEAR AND CLEAR QUICKLY. IT'S A GOLDEN OPPORTUNITY FOR YOU TO PURCHASE REGULAR STOCK MERCHANDISE—EVERY-DAY NEEDS—AT MARKED REDUCTIONS.

Month-End Clearance of

Millinery

For Women, Misses, Children and Bonnets for Infants

About 300 Hats and Bonnets in the lot, all laid out for easy choosing.

Every Hat and Bonnet in the whole collection away down in price to a fraction of their regular values.

Exclusive Dress Hats

In Black and colours. A wonderful collection of High-class Hats, suitable to wear on any dress occasion, and every Hat in the whole collection a genuine good bargain, for they are high-class in every way, except the price ..... Month-End Sale **$7.95**

Children's & Infants' Hats

Bonnets, Small Hats, and Tams, in Bear Cloth, Corduroy Velvet, and Woollen effects. Month-End Sale .... each **$1.35**

MISSES' AND CHILDREN'S HATS
of Beaver Felt and soft Velvet effects. Month-End Sale, each **$2.50**

Thousands & Thousands of New Handkerchiefs
BOUGHT SPECIALLY FOR THE CHRISTMAS SEASON—ALL ON SALE TOMORROW—WE MENTION THESE TWO VALUES

Mull Hankkerchiefs
Pretty embroidered corner, with narrow hemstitched edge. Each..... **15c**

Irish Mull Handkerchiefs
Daintily embroidered and fancy lace trimmed. Each..... **29c**

Chamoisette Cuff Gloves
With strap and dome, in the new mode shade. Month-End Sale, pair..... **59c**

ANOTHER NEW SHIPMENT OF THE FAMOUS

Baby Lamb Knitting Wool 10c Ball
FULL OZ. BALLS
Sixteen different shades to choose from. Once a customer for our Baby Lamb Yarns you'll always be one. Superior in quality and superior in the finished knitted sweater. Per ball..... **10c**

Baby Lamb Wool
Full 2-ounce skeins. Soft quality yarns that will knit soft and evenly. Skein..... **23c**

Women's Fl'ette Gowns
Made of good quality white Saxony flannelette, opening down front, with long sleeves and high or "V" neck. Regular $1.25 value. Month-End Sale..... **98c**

Wool
Silkalo, Silk and Wool, well knit, evenly, and gives a rich finish. Full 2-ounce skeins..... **39c**

Sewing Aprons, 35c ea.
Made in combination of unbleached cotton and chintz. Very serviceable Aprons. Month-End Sale..... **35c**

Bath Towels, 49c each
Extra heavy weight, full bleached White Turkish Bath Towels in size 21 x 40. Month-End Sale, each..... **49c**

Lingerie Cotton, 29c yd
Superior quality Cotton, thoroughly shrunk. Used extensively for dainty undergarments. 40 inches in width. Month-End Sale price, yard..... **29c**

Coloured Bath Towels
SECONDS
Heavy weight, large size Bath Towels in assorted colors and practically as good as firsts. Regular 75c value. Month-End Sale price, each..... **39c**

Pull-Overs, $1.95 each
Fancy Knit Wool Pullovers with long sleeves and cord at waist. A splendid assortment of colors in two-tone effects. Month-End Sale..... **$1.95**

A Special Purchase of a 1000 Pairs GLOVES
bought away below regular value. All on Sale for the 5-Day Month-End Sale.

Chamoisette Gloves 49c
Good weight Chamoisette Gloves with 2-dome wrist. Colors are sand, mode, grey and brown. Pair..... **49c**

Gloves 69c
Griffin Brand Chamoisette Gloves with two domes. Colors are light and dark brown. Pair..... **69c**

Chamoisette Gloves 95c
New cuff style with strap and dome, in colors of grey, brown and white. Pair, **95c**

Serge Bloomers, 98c
Well made, full size Bloomers of an extra fine quality all-wool serge. Size 6 to 16 years. Month-End Sale..... **98c**

Axminster Rugs, $17.85
The size is 4 feet 6 inches y 7 feet 6 inches. Colors of rose and blue in two-toned effects and rose and black. Month-End Sale, each..... **$17.85**

House Dresses, 98c each
Attractive House Dresses in yellow with black polka dot. Trimmed with black binding. Month-End Sale..... **98c**

Corsets, $1.45
Correct style, good fitting Corsets. Made of pink brocade with deep elastic top. $2.00 value. Month-End Sale..... **$1.45**

500 square yards, Linoleum, 79c square yard
TWO AND FOUR YARDS WIDE
Patterns and colorings suitable for any room. All are thoroughly seasoned and perfectly printed to stand hard wear. Extra good value at our regular price, 95c. Month-End Sale, sq. yard..... **79c**

Another Big Purchase of All-Wool Blankets, $6.75
100 PAIRS IN THE LOT—SOME ARE SLIGHTLY SOILED
Guaranteed all pure wool, home-made finish; some 7, some 8 lbs. Month-End Sale, pair..... **$6.75**

CHILDREN'S "A B C" QUALITY

Cashmere Hose
SELECTED SECONDS
Practically as good as firsts. The defects are so slight. The colors are black, brown and cream. Note the sizes and the very low Month-End Sale prices—

4 and 4½	29c
5 and 5½	35c
6 and 6½	39c
7 and 7½	49c
8 and 8½	59c

Large Table Lamps $22.90
Silk shades in blue and gold, on mahogany pedestals.

ARE YOU MAKING YOUR OWN

Lamp Shades
You are welcome to look through our department, where you will see all the newest in Floor Lamps, Piano Lamps, Bridge Lamps and Table Lamps, and for a Month-End special we offer you Silk Lamp Shade Fringe in the newest shades, 4 inches deep, for, per yard..... **69c**

75 Dozen, Boys' & Girls' Heavy Black Worsted Stockings, 59c pr.
They have reinforced heel and toe. Sizes 7 to 10. The kind of Hose mothers like to buy. There's long service in every pair, and the price is away below regular for the Month-End Sale, pair..... **59c**

EMBROIDERED NATURAL LINEN CUSHIONS, LAUNDRY BAGS, CENTRES, DRESSER SCARFS AND BUFFET RUNNERS
All beautifully silk embroidered in colors. Regular $1.50 value. Month-End Sale..... **79c**

Hosiery
Pure Wool English Cashmere Hose in ribbed and flat knit. Colors are brown, lovat, coating and heathers. Month-End Sale, pair..... **98c**

Cash. Hose
Good weight, fine quality Cashmere Hose with fancy clox. Colors of heather, coating, light and dark brown. Month-End Sale, pair..... **$1.50**

YES ! THE GREATEST COAT VALUES

OF THE SEASON AWAIT YOU HERE DURING THE MONTH-END SALE

We mention three of the extraordinary values; many other splendid values to choose from. You cannot afford to miss these wonderful Month-End Coat values.. **$10.90** **$18.90** **$24.90**

Our Burberry Style Coats have a Reputation for Value.
This is the fourth big purchase of these famous Coats this season. They are all made of imported English coatings with plaid backs in smart English styles. They appeal at once to the woman who wants style and service. Then they are warm and will stand lots of knocking about. Each.... **$18.90**

All-Wool Velour Coats with Fur Collars $24.90
High-grade Coats, not only in material, but in style and trimmings. Big assortment of exclusive styles. Neatly embroidered and trimmed with silk stitching. This was a special purchase, bought away below regular values. Most of them Sample Coats. They all belong to the $40.00 and $50.00 class of Coats. Each..... **$24.90**

25 Velour Silvertone & Broadcloth Coats $10.90
The low price is no indication of the high quality of the Coats. There is quite a variety of different styles. Some are belted, with convertible collars, and trimmed with silk stitching and buttons. Some are lined throughout; others with only body and sleeves lined. Every Coat in the lot a decided bargain at our Month-End Sale price. Better make it a point to be here early Saturday for best choice, each..... **$10.90**

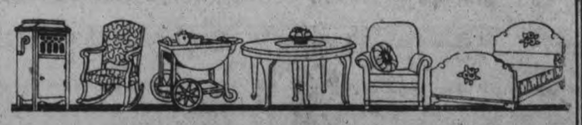

For Your Christmas Fancy Work
There's a table of odds and ends of Drapery Fringe, Cords, Gallons, etc., in the Drapery Department, 2nd Floor. A big clearance lot, worth in the regular way two and three times our Month-End Sale price. Your choice, per yard..... **25c**

HANDSOME MAHOGANY (STAINED BIRCH) DRESSER AND CHIFFONIER
Two beautiful pieces of bed-room furniture away below their regular value, and furniture that will look well in any bed-room. Month-End Sale, two pieces..... **$86.40**

PIANO LAMPS
at a fraction of their regular price. It's a Month-End clearance price, and we have made the price so low they are bound to be bought up quick. One has light gold silk shade; the other dark tan silk shade. Both have walnut (stained birch) pedestals and two light sockets. Month-End Sale, each.... **$25.00**

MAHOGANY (STAINED BIRCH) CENTRE TABLES
In both oval and round shapes, nicely polished and well finished. Month-End Sale, each..... **$7.85**

TWO WONDERFUL VALUES IN
Tapestry Furniture Covering
Both have the new color combinations and both are excellent wearing qualities. Regular values, $3.50 and $4.00 yard. Both very choice Tapestries. Month-End Sale, yard..... **$1.89, $2.29**

25 Closely Woven
Cotton and Fibre Rugs
Size 36 by 72 inches. Regular value, $3.50 to $4.00 each. Not a bad pattern or coloring in the lot. Extra good wearing quality. Month-End Sale, each..... **$2.49**

600 Yards of
New Chintz
IN THE BETTER QUALITY
31 and 36 inches wide. Some very handsome designs and colorings for living-room, bedroom or dining-room. All worth a great deal more than our Month-End Special Sale price, yard..... **48c**

Porcelin Lamp Stand With Aeroplane Cloth Shade
$13.85
Decorated in Chinese style. Very new and very effective Table Lamp. Colors of mulberry, gold and black. Month-End Sale, each..... **$13.85**

Tapestry Chesterfield In English Style
With high arms and back, tufted all around, plain seat and double upholstered throughout. Covered in the finest of tapestry. The colors are blue, rose and gold. Worth almost double. Month-End Sale special..... **$148.00**

Regular $8.25, $10 and $13.50 Wilton and Axminster Rugs
Thirty Rugs in the lot, size 27 by 54 inches, in beautiful Persian designs and colorings. Month-End Sale, each..... **$6.95**

WE CAN'T PROMISE THAT THESE TWO BARGAINS WILL LAST THE 5 DAYS. THEY ARE SO EXCEPTIONALLY GOOD VALUE

All-Wool Blanket Velour Coating
54-inch All-Wool Coating in all the season's most popular colors, such as navy blue, reindeer, Hussar blue and brown. Month-End Sale..... **$1.98**

All Wool Serge
One just needs to see it to know the qualities of this All-Wool Serge in black and navy, 54 inches wide. Regular $2.00. Month-End Sale..... **95c**

From Our Stock of
SUITS
Which are all Reduced in Price for the Sale.
We have selected these two to write about as being quite out of the ordinary in value and style. All the others have equally low prices—some lower.

Velour Suit
Reindeer Velour Suit, made in plain style with narrow cross-over belt and beaverine shawl collar. Trimmed with silk stitching and buttons. Size 36. Regular $39.50. Month-End Sale..... **$27.50**

Suit
Attractive Suit of brown French broadcloth with narrow all-around belt. Beautifully trimmed with fur and fancy stitching. Size 42. Regular $59.00. Month-End Sale price..... **$43.50**

Needle Books
4 Packages Needles and 6 Darners in a package ..... All for **10c**

Rubber Stair Pads
Size 6 x 17. On Special Sale for Month-End **2 for 25c**

RICHARD HALL & SON LIMITED

200 yds. Cotton Spools
Best quality, all numbers, in black and white. Special at, yard, **5c**

Glass Tumblers
Good quality. Three different shapes. Regular 10c qualities. Special, each..... **5c**

A Rummage Department Sale That Presents Wonderful Saving Opportunities

An Array of Saturday Specials that will crowd this Popular Bargain Section from the ring of the gong at 8.30, right up to closing time.

Come expecting Bargains—Big Bargains—They'll be here aplenty.

All lines advertised on this page in Rummage Department, 3rd Floor.

A BIG BARGAIN IN.

Toilet and Bath Soaps, 5c

Castile Soap, Glycerine Soap and English Bath Soap. Fine quality, milled Toilet Soaps Worth 10c. On Sale Saturday at half price, per bar..... **5c**

Hall's "Peerless" Laundry Soap

Guaranteed a Pure Soap. Splendid for washing woollens. Special for Saturday..... **12 for 50c**

Infant's Delight Toilet Soap

Not more than $1.00 worth sold to any one customer. This price is for the one day only. Special for Saturday..... **4 for 25c**

ANOTHER SATURDAY SALE OF

Heavy Crash Towelling

10 pieces (about 450 yards) go on Sale Saturday at this exceptional price. Half bleach, with red border. Worth 19c per yard. Sale Saturday, yard..... **12c**

1000 yards, Dress Flannelettes

Neat patterns in checks and small designs. Fifty different colorings and patterns to select from. Regular 25c and 35c qualities. All on Sale at one special bargain price for Saturday, per yard..... **19c**

White Bath Towels

Full bleach, hemmed ends, good weight, heavy nap. Size 28 x 32. On Sale at, each..... **25c**

Coloured Bath Towels

Brown with red and white stripes. Size 18 x 36. Heavy weight. On Sale at, each..... **25c**

A REPEAT PURCHASE OF

Colored and White Turkish Bath Towels

For a special Saturday Sale at, per pair..... **25c**

Flannelette Blankets

LARGEST DOUBLE BED SIZE, FULL 72 x 84 INCH GREY AND WHITE

With pink and blue borders. Manufacturer's substandards. Practically as good as firsts—very slight imperfections. Good weight, cosy Winter Blankets. On Sale Saturday, per pair..... **$2.39**

Women's Winter Underwear, Vests and Drawers

79c

Splendid quality White Fleeced Underwear. Vests open front, long sleeves. Drawers ankle length. All good $1.25 values. Get a Winter's supply of these bargain garments on Saturday.

A Wonderful Value in Huck Guest Towels, 10c each

Good heavy quality huck, hemmed ends, full bleach. We considered them such good value that we bought a hundred dozen. They go on Sale Saturday morning at 8.30. Worth twice the Sale price, each..... **10c**

Boys' Coloured Golf Stockings

Heather Mixtures, with fancy coloured cuff tops. All sizes for Boys, 75c value. On Sale Saturday .. **49c**

Boys' Pure Wool Worsted Stockings

All sizes, from 7 to 10½ inch. Bright, soft Worsted Yarn. Worth 75c pair. On Sale Saturday **49c**

BOYS' HEAVY

Union Worsted Stockings

Black only, all sizes, heavy ribbed. 180 pairs to sell. Special Saturday at, per pair..... **35c**
(Rummage Dept., 3rd Floor)

Hall's Special Chintz Covered Comforters

Have had a tremendous sale. Another shipment of 50 Comforters just received go on Sale Saturday. Assorted chintz coverings. Filled with clean, pure cotton. On Sale Saturday, each..... **$2.98**

The 15c Table

Offers a Host of Extraordinary Bargains for Saturday Shoppers

Articles worth from 25c up will go on this table Saturday for a Rush Sale, and will include:

ALUMINUM WARE — GLASS WARE
GRANITE WARE — TOILET ARTICLES
CUPS AND SAUCERS — SOAPS
POLISHING CLOTHS — TOWELS

and big assortment of articles in every-day use. All on Sale at the one bargain price, each..... **15c**

THREE HUNDRED

Vel - Chamoisette Polishing Cloths

Lock-stitch edges, heavy weight. Size 14 x 14. 25c quality. On Sale Saturday, each, **15c**

Cotton Huck Towels, 19c each

LARGE SIZE

Size 19 x 36. Hemmed ends. Good 25c quality. A special bargain at the Sale price. On Sale Saturday, each..... **19c**

Women's All-Wool Cashmere Stockings

Natural Oxford shade. Substandards. Regular $1.00 value. Pair..... **59c**

Womens Fleece Lined Cashmere Stockings

Black only. Perfects. Regular 40c value. On Sale Saturday, pair..... **25c**

Penman's All-Wool Black Cashmere Stockings at 59c pair

Is certainly a splendid bargain. Plain and fine ribbed, in all sizes for Women. Worth $1.00 pair. Substandards, but practically as good as Firsts.

Sewing Aprons

COMBINATION OF UNBLEACHED COTTON AND CHINTZ

Very attractive, convenient Aprons. Assorted patterned chintz. On Sale Saturday..... **35c**

White Cotton Pillow Slips

Lace trimmed and hemstitched ends. Splendid quality, 42-inch and trimmed with hemstitching and deep torchon lace, 75c value. On Sale Saturday, Rummage Dept..... **47c**

Pull-Over Sweaters

WOMEN'S ATTRACTIVE ALL-WOOL

In range of best colorings. All exceptional values for a Rush Saturday Sale at, each..... **$1.95**

CLOVER LEAF AND GOLD BAND

Cups and Saucers

For everyday use. Good quality English ware—on Sale Saturday..... **17c**

DECORATED

China Cups and Saucers

Assorted decorations, fine quality China ..... On Sale Saturday **19c**

Seven Piece, Water Sets

Six Tumblers and a Pitcher in each Set. All have dainty decorations and all are about half what you would expect to pay for such good Sets.....

$1.98 **$2.59** **$2.98**

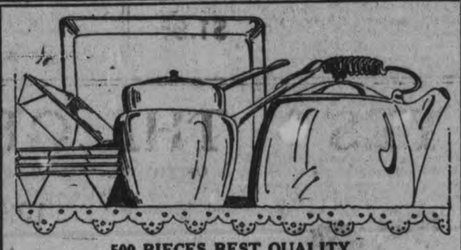

500 PIECES BEST QUALITY

Aluminum Ware

18 DIFFERENT PIECES IN THE COLLECTION—ALL LARGE SIZE KITCHEN UTENSILS—ON SALE SATURDAY

$1.79 each

This is the biggest bargain in Aluminum Ware ever offered the people of Peterborough. We guarantee the quality to be the best and every piece perfect. If bought in the regular way these qualities would sell up to $3.50 each. Certainly a big bargain at..... **$1.79**

500 PIECES FIRST QUALITY

Blue and White Enamel Ware

VALUES UP TO $2.00—ON SALE SATURDAY

98c each

Water Pails, Rice Boilers, Potato Pots, Tea Pots, Coffee Pots, Tea Kettles, Dish Pans, Preserving Kettles, Water Pitchers, etc. All large pieces of best quality perfect enamel ware. We are not guaranteed any repeat shipments at this price and advice customers buying a good supply.

THE BEST 85c QUALITY

All-Wool Serge, 69c yard

40-INCH WIDTH

This is a genuine Bradford Serge, pure wool, 40 inches wide, in colors of black, navy, cadet, brown and sand. A beautiful quality, good weight, soft finish All-Wool Serge at a bargain price. On Sale Saturday, per yard..... **69c**

Plaid Dress Goods for Children's Dresses

DOUBLE WIDTH

10 pieces—5 different color combinations, all dark attractive patterns. On Sale Saturday, per yard..... **27c**

Heavy Grey Domet

27-INCH WIDTH

A splendid quality plain grey flannelette. On Sale Saturday, yard..... **19c**

Pure Linen Towelling

16-inch width. Ten pieces (about 400 yards) of this fine quality Imported Towelling, half bleach, with red border. About mill price for the Three-Day Month-End Sale at, per yard..... **19c**

HEAVY 34-INCH

Striped Flannelettes

10 pieces of this wide heavy quality in assorted stripes. On Sale Saturday at, per yard..... **23c**

Polly Prim Aprons, 49c ea.

TRIMMED WITH RIC-RAC BRAID

Made of fast colour, good quality Print, in assortment of neat patterns. Instead of 75c the regular price) these go on Sale Saturday at ..... Special, each **49c**

All-Over Bungalow Aprons

Made of good quality Prints, on Sale at 59c each. Well finished, full size Aprons. Really a House Dress. Neat patterned, fast colour Prints. 75c value. For Three-Day Month-End Sale **59c**

25 dozen, White Muslin Tea Aprons

25c Self frill and lace trimmed. Assorted styles. Worth up to 50c each. Special for Saturday..... **25c**

500 YARDS

White Canton Flannel

ON SALE ON SATURDAY

Full bleached. We have sold piles of this same quality at 25c a yard. This special purchase of 500 Yards at a bargain price enables us to quote for Saturday at, per yard **19c**

There's Bargains for Men in the Rummage Department—Why not take Advantage of the Savings.

BOYS' LEATHER MITTS
All sizes for Boys, made of good quality Leather. Lined and with knitted cuffs. On Sale, Saturday, per pair **33c**

MEN'S HEAVY WOOL SOX
"Code's" guaranteed 4½ pounds to the dozen. Pure Wool, warm, and splendid wearing Sox. On Sale Saturday, per pair **49c**

MEN'S HEAVY FLEECED UNDERWEAR
Shirts and Drawers (all sizes for Men). Penman's good quality Underwear. On Special Sale Saturday—each **79c**

WOOL MEN'S PURE WORSTED SOX
Heather Mixtures. All sizes for Men. Splendid 75c quality Sox. On Special on Saturday, pair **49c**

MEN'S FINE QUALITY VARSITY BRACES
Neat pattern, fine quality elastic web, with strong Lisle ends and brass buckles. Good 65c value ..... **39c** (Rummage Dept.)

MEN'S HEAVY POLICE BRACES
Heavy wide elastic web and strong leather ends. Good 65c value. Special, pair **39c** (Rummage Dept., 3rd Floor)

BOYS' FLEECED UNDERWEAR
Shirts and Drawers, Penman's good quality garments, all sizes. On Special Sale on Saturday, per garment **59c**

BOYS' BOYS' LEATHER GLOVES With Fringed Leather Cuffs.
Lined Gloves, warm and exceptionally good wearing quality. On Sale, Rummage Dept., on Saturday **49c**

MEN'S HEAVY RIBBED UNDERWEAR ALL-WOOL
Hewson's reliable elastic ribbed Shirts and Drawers, $1.25 value. Rummage Department Sale Price, per garment.. **98c**

MEN'S HEAVY WORK SOX
75% All-Wool — a good, heavy, splendid wearing Sox. Worth 40c a pair. Special Rummage Department Sale Price, pair **25c**

250 Roller Towels

2½ Yard Lengths. Good quality Crash, half bleach, with Red border. We have exactly 250 Ends of this Special Towelling to sell on Saturday at, per End **39c**

"Mother *is the most wonderful cook in the world!"*

"And she has taught me, Jack, so you needn't worry about my cooking. The secret is to use Cooket, which is a new vegetable shortening of great purity and richness. It is dainty enough for the nicest cake, and economical enough for ordinary kitchen frying.

Not only that, but you use one quarter less Cooket than you would use of butter or lard. You can use Cooket for all cooking purposes so it will be just the shortening for us when we start housekeeping."

COOK IT WITH— COOKET

A pure vegetable shortening for all frying and baking

Unrivalled for Purity

Write for Cooket Recipe Book

All good dealers sell Cooket in tins of 1 lb. and 3 lb. net weights.

LEVER BROTHERS LIMITED, TORONTO C8

PLENTIFUL SUPPLY HAY LOCAL MARKET

Price Ranges From $12 to $15 a Ton—Hardwood by the Cord.

A steady supply of wood and hay is coming into the local market. Farmers are selling hardwood by the cord in stove lengths at from $10 to $13, and soft wood, also in stove lengths, at $7.50 and upwards a cord.

Hay, though more plentiful than last year, is still holding firm at high level prices; there were four tons on the market this morning, when prices varied from $12 to $15 a ton. Farmers generally seem quite satisfied that winter should set in now, for their fall ploughing and sowing as well as their outside work is finished. But, as is usually the case, there are a few farmers in Peterborough county still in the midst of their fall ploughing when seriously interrupted by Jack Frost.

As this fall has been a great exception to those in most years, the majority of farmers are now waiting for snow flurries instead of being caught by them in the midst of their activities. With sleighing, the supply of wood offered on the market would be considerably augmented, and prices, in conofrmity with easier means of transportation, would then probably drop to a lower level.

SKATING AT BROCK ST. RINK TOMORROW

Afternoon and Evening, Band Giving Full Programme at Night.

There will be skating at Brock street rink to-morrow afternoon and evening.

A band will be in attendance in the evening and it is just possible it may be the last skating of the season.

The floor is in excellent condition, and one of the most enjoyable skating nights of the season will be held.

SALVATION ARMY WILL CONDUCT CANVASS HERE.

Effort Will Be Made to Clear the Local Buildings of Debt.

The public in general help the Salvation Army to finance its objects, and without this assistance the Army could not do its great work. Seeing that a general canvass will be made next week, it is desired to place the Army's position before the public. This canvass is to help finance the building and renovation schemes and the Temple and Young People's Halls will be re-opened and dedicated Friday, Dec. 8th by Commissioner Sowton. The Salvation Army has now the rebuilt Tempie on Simcoe street, the Young People's Temple on Aylmer street, and the officers' quarters on King street.

Building and Property Statement.

Old Temple property (balance on old mortgage	$ 1,600.00
Officers' quarters (balance on old mortgage	3,200.00
Rebuilding old Temple (Simcoe street	10,000.00
Purchase of property for Young People's Temple	3,300.00
Building Young People's Temple	10,000.00
Labor and percentage given free	3,000.00
	$31,100.00
To Be Taken Off the Above.	
Salvation Army, Toronto	$ 7,000.00
Members of local Corps	3,300.00
Free labor and percentages	3,000.00
Members (balance of promises)	1,500.00
	$14,800.00
Citizens, previously reported	1,062.07
Additional donations—	
Mrs. Jas. Kendrey	25.00
James Edwards	20.00
W. J. Oke	10.00
W. J. Thompson	10.00
Thos. McQuillan	5.00
	$15,032.00
Approximate balance on properties	$15,168.00

NELSON & MARTYN

BUY AND SELL

Corporation & Dom. of Can. Issues,
Bell Telephone Co.
Brompton P. & P. Co.
Can. Steamships Ltd.
Can. Locomotive Co.
Dominion Coal,
Laurentide Power Co.
King Edward Hotel Co.
Montreal Tramway.
Toronto Power Co.
Province of Ontario.
Province of B.C.
Province of Manitoba.
and hundreds of other attractive Issues. Direct Wire service (continuous.)

332½ GEORGE. 'PHONE 229J.

THE CHIMNEY BLAZES GROWING IN NUMBER

Six Fires Between 5.10 P.M. Yesterday and 1.51 To-day.

Chimney fires have become quite a common occurence this fall. Last evening there were three within twenty minutes. While another three alarms were sent in to-day.

The place and time of yesterday's chimney blazes were: At 4.50 p.m., 53 Olive avenue; at 5 p.m., 299 Townsend street; at 5.10 p.m. 499 Rogers street. To-day's alarms for the same class of fires were as follows: At 10.36 a.m., 240 Euclid avenue; at 11.09 a.m., 145 Rubidge street; at 1.51 p.m., 443 Park street north.

The foregoing completes a total of eighteen chimney fires out of twenty-two alarms sent in to the local fire hall this month.

Marriages of 3 Minor Girls Are Annulled.

DETROIT, Nov. 24.—Three minors girls had marriages annulled here by Judge Henry A. Mandell in Circuit Court.

The youngest bride was Marie P. Perentesis, 446 Colborne place, who was 14 years old when she married James G. Davis, a distant relative, April 9, 1921. Davis had been visiting her family. They never live dtogether, she said.

Eva D. Corder, 16 years old, described herself as "a little fool." She married John Mott, a taxicab driver, last Feb. 22, after knowing him a week and seeing him three times. She left him, however, immediately after the wedding, and went to live with her brother, Vance Corder, at 2118 Stanley avenue.

Mary Smith, also 16, living at 2665 Michigan avenue, told the court that she married George Psiftes, 35 years old, while she was working as a waitress in his restaurant at 2681 Michigan avenue, last August. But she said goodbye to him on the steps of the County Building, she continued, and went to her parents' home after going shopping. When Psiftes appeared at the Smith home to receive the congratulations of the family, he was thrown out, the girl testified.

WO CONFERENCES ON NEAR EASTERN CRISIS.

LAUSANNE, Nov. 24.—(Canadian Press).—Plan to hold two distinct conferences on Near Eastern question, one for re-establishing peace between Turkey and Greece and between Allies and Turkey and second to fix status of straits of Dardanelles, has been abandoned, it was stated to-day.

Financial News and Views

Canadian Stock Exchange and Mines | New York Stock Exchange and Curb Prices

To-day's Quotations and Opinions and Reviews of the Markets

(Quotations supplied The Examiner by Nelson & Martyn, Stock Brokers).

NEW YORK STOCKS.

	High	Low	2.30p.m
Amer. Can.	72⅜	72¼	72⅜
Anaconda	46⅝	46	46
Ches. & Ohio	66¾	65⅞	66⅜
C. P. R.	141⅛	140⅞	141⅜
Amer. Loco.	121⅜	120¼	120¾
Bald. Loco.	123	121⅜	121⅝
Studebaker	124¼	122⅛	122⅝
Erie	11¼	11	11
B. & O.	41⅝	40⅝	41
Beth. Steel	63¾	62⅛	62⅛
B. R. T.	13⅜	13¼	13⅜
Mex. Seaboard	16¾	16⅜	16¾
Nor. Pacific	76½	76⅛	76⅜
Mex. Pet.	206	206	206
Pan-Amer. Oil	83	81⅛	81⅞
Reading	76⅞	75⅜	75⅛
South. Pacific	90	88⅛	90
South. Rail	22¼	21½	22¼
N. Y. Central	92½	90¾	91⅜
Rock Island	33¼	33	33
Replogle	21¾	21¼	21¾
Gen. Motors	14½	14¼	14½
Davison Chem.	27⅛	24¼	25
Cosden Oil	46⅜	46⅛	46⅜
Int. Paper	49¾	49¼	49¼
Royal Dutch	53½	53¼	53⅛
Rubber	48⅛	47⅜	47⅜
U. S. Steel	103⅜	102⅜	103⅛
Int. Nickel	13½	13⅜	13½
Crucible Steel	64	62½	63
Midvale	31½	30½	30⅝
Repub. Steel	47⅜	46¾	47⅛
Gulf State Steel	73¾	73¼	73¾
Vanadium Steel	32⅛	30	31
Transcon. Oil	11¾	11⅜	11⅝
Gen. Asphalt	40¼	36⅝	37½
Atchison	100⅜	99¾	99¾
Allied Chem.	71¼	70¼	71
Atlantic Gulf	23½	22⅞	23⅛
Allis-Chalmers	41⅜	41⅛	41⅝
A. I. C.	28½	26¾	26⅛
Amer. Sum. Tob.	26¼	26	26
Amer. Smelters	50⅜	50⅛	50⅝
Amer. Tel. & Tel.	122⅜	122⅛	122⅛
Chile Copper	26⅝	26⅛	26¼
Chandler	61¼	60¾	61
Cen. Leather	34⅛	33½	33¾
Cuba Can. Sug. Pf.	36¾	36¼	36⅜
Continental Can	101⅞	99⅜	99⅝
Corn Products	130¾	129	129
Cuba Am. Sugar	22½	22⅛	22⅜
Famous Players	90¼	89¾	89¾
Cons. Gas	125½	124⅝	124⅝
Great Nor. Ore	30	30	30
Houston Oil	68½	68⅛	68⅛
Indus. Alcohol	63	62	62
Ken. Cop. Corp.	31⅞	31⅛	31⅞
Kelly Spring Tire	41¾	40¾	41¼
Lehigh Valley	62½	61¾	61¾
Miss. Pac.	16½	16⅛	16⅜
Miss. Pac. Pfd.	42¼	41¾	41¾
Middle States Oil	11¾	11½	11⅝
Mutual Oil	11⅝	11⅜	11⅜
North Am. Co.	89½	89¼	89½
N.Y. & N.W.	21⅝	21	21⅜
Nor. West. R.R.	82	81¾	82
Pennsylvania	46⅝	46⅜	46⅜
Pacific Oil	44¾	43⅝	44
Retail Stores	71½	71½	71½
Sugar	73¼	72¼	72⅝
Sinclair Oil	32⅛	31⅜	32⅛
Stand. Oil Cal.	115	113½	114⅜
Sears-Roebuck	79⅜	78¾	79
Stand. Oil N.J.	195¼	190¾	190½
St. Paul, c.	24½	24½	24½
St. Paul Pf.	38	37½	38
Submarine Pf.	8¼	8¼	8¼
Texas Oil	46½	46⅜	46⅜
Texas Pacific	19¾	19	19
Union Pacific	140¾	139½	139¾
Utah Copper	61¼	60⅝	60⅞
Westinghouse	58¾	58¼	58¼
Am. Woollens	93	91¾	92½
Goodrich Tire	30¾	30⅜	30⅜
Smelters	27¾	26¾	26¾
Dom. Bridge	73	73	73
Montreal Power	99½	99½	99½
Span. River C.	90½	90½	90½
Span. River Pfd.	100½	100½	100½
St. of Canada	59	58	58½
Abitibi	63¾	63¼	63¾
Asbestos	66½	66	66
Detroit United	68	68	68
Bank Montreal	230	229½	230
Cottons	117	117	117
Quebec Rly.	23½	22½	22½
Sugar	22	21½	22
Twin Cities	58	58	58

MINES.

	Bid	Asked
Atlas	18	18½
Algonquin	6	10
Apex	3	3¼
Baldwin	4¼	5
Buckingham	23½	25
Clifton	44	46
Boston Creek	19	20
Dome Mines	4075	4150
Gold Reef	2	2½
Hattie	27	28
Holly	1156	1165
Hunton	6½	9¾
Kirk Lake	4¼	4½
Lake Shore	285	287
McIntyre	1715	1725
Davidson	19	20
Porc. Crown	21	21½
Preston	9	9½
Schumacher	41	41¾
Teck Hughes	88½	90½
Wasapika	11	12
Wright Hargraves	310	320
Castle	26	27
Crown Reserve	26½	27
Lorraine	7	8
La Rose	22	23
Mining Corpn.	—	100
Pete Lake	13	13½

CHICAGO GRAIN.

WHEAT.

	High	Low	Close
July	108⅝	107⅛	108⅛
May	119	115⅞	118⅝
Dec.	117⅜	116⅛	117⅝

CORN.

July	70¼	69⅝	69⅝
May	70⅞	70⅜	70¾
Dec.	71	70⅝	70⅝

By Stuart P. West.

NEW YORK, November 24. — (Special). — There were a good many more points of strength displayed in to-day's stock market, but there were traces of forced liquidation here and there among special stocks which kept the movement of prices more or less uncertain up to the early afternoon. Those who I I maintained all along that outside conditions were having little to do with the decline on the stock exchange found more support for this view in the happenings of the day.

Professional traders who were busy on the selling side of previous days were equally anxious to take in their short contracts in sections of the list where it was seen that liquidation had ceased. In a word, such advance as occurred during the market of the day was not due to developments on the outside any more than was the decline on the previous days.

At one stage in the forenoon short covering was quite lively. Some of the motor, equipment and oil stocks were selling at 2 to 3 points above their lows of Wednesday and Thursday. And the same was true in a number of the rails. Relief from the severe pressure against the railway list was the most helpful feature of the day. That improved trade conditions were counting at least in one direction was shown by the strength of the sugar stocks. The sugar producers, it is well to remember, had their sugar market down below 2c a lb. They are now facing a 4c market with the possibility if consumption keeps on at the present rate, of something approaching a sugar shortage next summer.

The most interesting contribution in the way of trade news, was the quarterly statements of the four leading porphyry copper companies. These showed that a decided turn for the better came in the three months period ending Sept. 30th. Utah Copper more than doubled its income as compared with this latter proceeding. Ray Consolidated turned a deficit into a moderate surplus and Nevada Consolidated would have done the same had it not been for the extraordinary expenses incurred by the fire in its plant early in July.

Outside of the stock Exchange the day was uneventful. The Bond market naturally was helped by the let up in the selling of the rails but foreign government issues in which there is special interest at the moment, were virtually stationary. In the same way there was no suggestion in the movement of the foreign exchanges of anything fresh in the European situation.

FOREIGN EXCHANGE.

Sterling	4.49¼
Marks	.01⅜
Francs	7.13
Lires	4.72¼

Call Money .....5 per cent.

CANADIAN STOCKS.

	High	Low	2.30p.m
Brazilian	44	43¾	44
Brompton	34¾	33½	54
B. E. Steel	27½	27	27½
Rights	1.60	1.45	1.45
Bell Tel.	112	111	111¾
Cement	75½	75⅓	75⅓

Total Sales — 769,100.

PLANS LAID

TORONTO, November 24.—Canadian Press. — Plans leading to vigorous contesting of all Ontario seats both in the House of Commons and the Legislature, at any by-elections or future general elections, will be discussed and arranged at the second annual meeting of the Liberal-Conservative Association of Ontario, which opens here to-morrow morning. It is expected that there will be a large attendance of members of Commons and Legislature, as well as a representation of unsuccessful candidates, provincial and district, riding and ward associations of the provincials and district riding and ward associations of the province.

President Capt. Joseph Thompson, M. L. A., Toronto, will preside. Other officers of the organizations are Miss A. H. Clayton, Listowel, first vice-president; George Spotton, of Wingham, second vice-president; J. R. MacNicol, Toronto, secretary, W. C. Mikel, K. C., Belleville, Financial Secretary and J. Earl Lawson, Toronto, Treasurer.

FIRST COUE CLINIC 'PREPARES THE SOIL'

NEW YORK, November 24.— So many persons attended the first Coue clinic to be held in the United States at the Gamut Club, 42 West Fifty-eighth Street, yesterday afternoon that Mrs. Illa Boyce Kirk, the accredited pupil of M. Coue, who lectured last week on her cure, found it necessary to divide the class and give each division in turn the rudiments of the art of healing by gaining control of the sub-conscious mind, the process of autosuggestion.

The class included victims of nerves, asthma, rheumatism, eye trouble, deafness, discouragement, melancholy and other ailments, and a few curiosity seekers. Mrs. Kirk insisted that symptoms were not important. "M. Coue does not care whether the trouble is in the head or the heels," she said. "Now let us begin."

With their hands clasped before them the pupils chanted over and over, "I cannot open my hands," till the words "I can," were uttered, when their hands sprang apart. Several women assured Mrs. Kirk that they had experienced a feeling of complete inability to unclasp their hands while saying "I cannot." One doubting Thomas who asked Mrs. Kirk for an actual demonstration of this inability was told that he lacked imagination and belief. "You will demonstrate it yourself some day," she said "when you succeed in getting your imagination over into your hands."

Before chanting the formula that has made M. Coue famous, "Day by day, in every way, I am getting better and better," the pupils were taught to relax which was accomplished by reciting in unison "My eyes are getting rested," four times followed by "My eyes are getting rested." The same thing was said for the arms, hands, legs, feet and finally the solar plexus.

The class appeared to be very enthusiastic over Mrs. Kirk's attempt to "prepare the soil of the imagination" and promised to put the principles in operation morning and night.

Mrs. Kirk said that M. Coue had no objection to women smoking provided that they did not inhale. His method however cured her of the cigarette habit. She declared that his healing lay entirely in the system, not in the man, although she referred to him as "next to Christ, there is no doubt about that."

GUN BATTLE ENDS ATTEMPT TO ROB A BIG DISTILLERY

Robbers Attempted to Steal 5,000 Barrels of Liquor But Were Met By Sheriff.

CAME IN A BOAT.

PEORIA, Ill., November 24. — A gigantic plot to rob the warehouse of the American Distilling Company at Pekin last night was frustrated by police and deputy-sheriffs after a gun battle, in which at least twenty shots were exchanged, it was announced to-day.

The attackers moved on the distillery in a boat, where between 4,000 and 5,000 barrels of bonded liquor is stored.

Shortly after 11 p.m. fifteen or sixteen armed men made their way in a boat to the side of the distillery facing along the Illinois Rover.

Five of the raiders ascended the wall, and with crowbars broke the main lock on the warehouse door. In the meantime the other men in the boat came ashore.

For about ten minutes the guards battled the robbers, but were finally overpowered. They were rushed into a small shed and placed in charge of Joseph Polak.

While the battle was in progress George Oldman, a distillery employee, spread the alarm, and in a few minutes the sheriff, accompanied by several deputies, were en route to the scene, armed with sawed-off shotguns and rifles.

At the approach of the officers the raiders fled in all directions. Several shots were fired at the fleeing men, but accurate aim was impossible in the darkness.

Aged one hundred, an Austrian burglar was recently arrested in an uninhabited house, where he had lived for a fortnight, drinking the wines in the cellar.

A giant fish, measuring 78 feet in length and weighing 15 tons, nearly the equal of five full-grown elephants, was recently washed ashore at Cape May.

Barrie's Store News

Exclusive Ladies' Wear Shop.

Suggesting a Few of the Useful and Attractive Garments Specially Priced for Saturday Shoppers

Gift Suggestions

Exquisite Silken Lingerie — just a bit lovelier, just a bit finer, more captivating than ever.

All these lovely "UNDIES" priced from .... $1.25 to $14.00

COSY DRESSING GOWNS —patterned and plain colours as "Milady" prefers, of heavy Cotton Velour. All sizes, and priced from $6.00 to $15.00

A SILKEN SCARF — Gaily coloured—a brilliant touch to dark-toned Winter Costume. All the new shades are here in a variety of patterns. Priced from $3.00 to $5.00

For Instance:

A SUIT—Even more unusual than the pricings, are the Suits themselves—made in Duvetyn, Perilaine, Tricotine, and Velour, with and without fur trim. Sizes 16 to 40. Price $45.00

ALL-DAY FROCKS of fine Botany Serge and Tricotine, Navy and Black. Clever little Frocks. Some are gay with Embroidery. More often they rely for effect upon the concentration of colour, in the hip ornament, bright facings, and smart trims. For Saturday $18.50

COATS AND WRAPS which show infinite variety. One can drape about the figure the Wrap, that falls in simple folds, or the sleeved Coat, with its many variations in fabrics and colour. This special group is priced for Saturday at $35.00

THE TOP COAT with a decidedly "English air." Canadian-made, of heavy, English materials. Swagger in line, well tailored in variety of colourings, slashed and patch pockets, leather buttons and buckles. For Saturday $22.00

SEPARATE SKIRTS in Navy and Black, fine Serge, pleated and plain, with smart pocket and belt. For Saturday $5.00

Barrie's LIMITED Phone 340

Many Chinese mothers dress their boy babies as girls in the hope of fooling the evil spirits.

A woman in Turkey is merely a chattel, without opportunity for education or organization.

This is the novel which Heywood Broun in the N. Y. World calls "the best murder story since Sherlock Holmes shut up shop." It is the yarn which J. P. Morgan read to relax his mind before the conference of international bankers in Paris.

"The Red House Mystery"

Starts in the Examiner to-morrow, Saturday, Nov. 25th

ROGOW BROS. STARTLING OVERLOAD SALE

OPENED WITH A RUSH THIS MORNING. The astonishing price cuts on Ladies' Dresses, Suits, Coats, Skirts, Blouses, etc., announced in last night's Examiner will only continue for 10 days. The quality we handle is well known. Such price cuts were never before seen in the heart of the season. To dress well for little money come to ROGOW BROS., 440½ GEORGE STREET

ALL THIS!

YOU WILL SEE—

IN

"A Man's Flaming Answer to "The Sheik"

THE —Fascination Dances of Lisette, Favorite of Cairo.
—Furious Midnight Battle of the Oasis.
—Revels of the Harem.

Lizette's courageous sacrifice to save the man she loves.

Muriel's reckless invasion of her lover's tent to claim him for her own.

"BURNING SANDS"

Added Attraction
FLORA SHAW
SOPRANO

With
Wanda Hawley
Milton Sills

From the Novel by
Arthur Weigall

Capitol Entertainment

NOW

CHILDERS WAS RIGHT HAND TOOL DE VALERA.

Was Educated at Cambridge and Had a Naval Career.

DUBLIN, Nov. 24. — (Canadian Press).—Childers was 52 years of age, right hand man of De Valera, and was placed on trial before military tribunal on November 17 on charge that he had pistol in his possession whin arrested at Wicklow by Free State troops on November 10. He was found guilty and sentenced to death, he appealed to Master of Rolls writ of Habeas Corpus, but it was refused. He was then told by authorities that sentence would be carried out. Since early summer he commanded band of insurgents that did much damage to property and cables in various parts of Ireland and severely harassed national troops.

Childers was an ardent proponant of an Irish Republic and strongly opposed ratifcation of Treaty setting up Irish Free State on ground that it meant "absorption of Ireland in British Empire". He was defeated last June in elections for Dail receiving fewer votes than any other candidate in whole election. He was educated at Cambridge, was Lieutenant-Commander in Royal Navy volunteers reserve and won D.S.O. for services with anti submarine forces.

"THE HOME OF BETTER SHOES."

Christmas

It is time to think of your Christmas Gifts

We have a Very Fine Range of Gift Things:
—BEAUTIFUL HOSIERY.
—BOUDOIR SLIPPERS in Leather and Felt.
—MEN'S TRAVELLING SLIPPERS.
—MEN'S ENGLISH SPATS.
—CHILDREN'S PANTLETTS AND GAITERS.

D. C. GRANT, Limited

330 GEORGE STREET :: 'PHONE 367

QUEBEC CHIEF JUSTICE DIED MONTREAL TO-DAY.

MONTREAL, Nov. 24.—(Canadian Press).—Chief Justice Gustave Lamothe, court of the King's Bench died at his residence early this morning. He had been in failing health for several months but until fortnight ago, had continued his duties at the Court House. M

PREMIER BONAR LAW INTRODUCED A BILL.

LONDON, Nov. 24.—(Canadian Press).—Premier Bonar Law today introduced in House of Commons Bill putting into effect constitution of Irish Free State, and Free State "Consequential Provision Bill". Both measures received first reading.

STOCK'S CLOSING OUT SALE

We have just passed into stock a number of

Christmas Lines of

MEN'S FURNISHINGS

These will be sold at our CLOSING OUT SALE PRICES.

We have also a large line of BOY'S CLOTHING at SACRIFICE PRICES to clear. Sizes from 28 to 35.

STOCK'S MEN'S STORE

337 George Street

PUPILS ATTEND SCHOOL OUTSIDE VICTORIA COUNTY

And Council Objects to paying Eighty Per Cent. of the Cost of Their Education.

LINDSAY, Nov. 24.—A discussion re the attendance of Victoria County pupils at collegiate institutes and other schools outside the county was provoked at the sitting of the Educational Committee of the County Council on Wednesday afternoon by the presentation of a bill from the Beaverton Continuation School for $56.44. This was Victoria's share of the support of pupils who attended the Beaverton School.

It was asked by Deputy Reeve Chambers whether the children had the right to go to any school that they wanted to. He wished to know whether, when there was plenty of room in county schools, the children could go to a school in another county and the county still be billed for support.

Clerk McNeillie stated that the law was very clear on that point. When an adjacent school notifies the town that it is open for pupils, the county must pay eighty per cent. of the support of any of its children who attend there.

Messrs. Staback and Parrington moved that the account be disallowed on the grounds that the proper notice was not given the county and that the total amount of debentures issued was not tabulated with the dates.

In amendment it was moved that the account be left in the hands of the County Clerk to be paid if found to be O.K.

The latter carried.

THE DE LAVAL CONCERT TROOP ELECT OFFICERS.

Will Donate Proceeds of First Performance to Aid of Fire Sufferers.

The DeLaval Concert Troop held their annual business meeting and election of officers at the home of Mr. George Clark recently.

Following are the officers elected for the present year:

President, William Cook.
Vice-Pres.—George Clark.
Music Director and Troop Manager—William Ford.
Stage and Scenery Manager—Teddy Markham.
Secretary— Ernest Abraham.
Asst. Secretary—Mr. Breadman.
Treas.—E. J. Ruiter.
Property man—Amos Feeley.
Advance Agent and Business Manager—James Marchen.

This concert troop is already booked for five outside places; it will this year carry a high class orchestra of eight pieces, ten male voice singers, and two comedians, and is a real peppy show from start to finish, was the opinion of their critics at the last rehearsal.

The last two seasons this organization of the De Laval Company have given half of their proceeds to Charity Institutions. This year their entire proceeds of the first show less expenses, will go to the fire sufferers of the Haileybury district.

BERLIN STILL POPULAR

BERLIN, Nov. 24. — (Associated Press)—Although the tourist season in Germany usually is on the wane when autumn sets in, September's daily influx of strangers in Berlin was just as heavy as in July. Nearly one-tenth of the arrivals from abroad were Americans.

The total number of visitors was 123,875, of which 32,224 were foreigners. Of the latter, 3,162 were Americans, Czechoslovaks headed the list of nationalities with 3,339.

SPEAKS HIGHLY OF THIS HOME MADE COUGH REMEDY

Says It Acts With Unusual Speed—Loosens the Mucus—Relieves the Irritation and Stops the Cough.

Costs Next to Nothing—For a Big Supply.

Whenever anyone in my family catches cold and begins to cough and sneeze, and hawk and breathe heavy, it doesn't take me many minutes to fix up a remedy that will drive away all such troubles in double quick time.

It's no secret—anyone can make a half pint of the finest cough medicine in the world for a trifling sum.

Get from any druggist one ounce of Parmint (double strength)—to this add a little granulated sugar and enough water to make one-half pint—that's all there is to it.

But now you've got a real medicine—mind you—the first spoonful you take acts directly on the membrane of the throat and nose, the tickling ceases almost instantly—the inflammation begins to disappear—up comes the stubborn mucus and often in 24 hours every trace of the cough that frightened you is gone.

It's really remarkable how this home-made remedy acts on the mucous membrane and that is one reason it is so helpful to thousands of Catarrh sufferers.

REGENT THEATRE
THURSDAY FRIDAY SATURDAY
HERBERT RAWLINSON in "Don't Shoot"
GEORGE WALSH in "WITH STANLEY in AFRICA"
ALSO COMEDIES & TRAVELOGUES

IS RETIRING

ROBERT SHAW

For three decades he has represented Harvey Township in the Peterborough County Council, but is now making way for younger men.

All Her Friends See a Great Change

When a medicine produces the desired results its praise is sure to be heard. That is why Mrs. Kathrine Neilsen, Holmpatrick, Calgary, as well as thousands of other men and women throughout Alberta, has become such an ardent champion of Tanlac.

"Not in a long, long time," says Mrs. Neilsen, "have I enjoyed such good health or felt so well as I do since taking Tanlac I just think it is the grandest medicine on earth and I never expect to be without it in my house. For several years past I have felt all run down and have been extremely nervous. I had no relish for any kind of food and what I did eat seemed to do me very little good. I felt tired all the time and my sleep was so unsound that it did not rest me. I some how managed to keep going, but it taxed me to the utmost to do my housework.

"So many people here in Calgary were taking Tanlac and praising it that I began taking it myself and the first bottle made a great difference in my feelings. It was only a few weeks until I was enjoying splendid health and since that time, which was about a year ago, I have taken a bottle of Tanlac now and then with the result that I feel strong and well all the time. Everyone speaks of how much better I look than I did before I started taking Tanlac."

Tanlac is sold by all good druggists.

SULPHUR IS BEST TO CLEAR UP UGLY SKIN

Irritation and Breaking Out Often Healed Over Night, Says Skin Specialist.

Any breaking out or skin irritation on face, neck or body is overcome quickest by applying Mentho-Sulphur, says a noted skin specialist. Because of its germ-destroying properties, nothing has ever been found to take the place of this sulphur preparation that instantly brngs ease from the itching, burning and irritation.

Mentho-Sulphur heals eczema right up, leaving the skin clear and smooth. It seldom fails to relieve the torment or disfigurement. A little jar of Mentho-Sulphur may be obtained at any drug store. It is used like cold cream.

SALVATION ARMY'S EXTENSIVE WORK.

Inculcates Spirit of Thrift and Insurance Against Distress.

The local corps of the Salvation Army has started a campaign for contributions toward wiping out the debt on their enlarged and renovated temple, and the objective is commended to the public as worthy of generous support. In this connection it might be fitting to emphasize the tremendous scope of this organization's activities, which are not confined to religion and Good Samaritanship, but includes opportunity for material provision against distress of its members by bereavement, accident and by fire. In this way, the Salvation Army not only follows the commands of its Master to carry His word into the by-ways, to save and to hold in a life of rectitude many whom the churches cannot reach, but it inculcates a spirit of thrift and insurance.

The Salvation Army Fire Insurance Corporation, Limited, was registered as a limited liability company in 1909, with head office in London, England. There are agencies throughout the United Kingdom and Ireland. The finances controlled by the Army in insurance corporations adds capital for the Army's work.

The Salvation Army Assurance Society, Limited, also has its chief offices in London, England, and since the issue of the first policy in 1894, has shown wonderful development. In 1921 its funds amounted to 2,010,162 pounds.

The most remarkable progress in the Society's history was made during 1920, while the early months of 1921 were bright with promise of still greater things, and had normal conditions continued there is no doubt advance would have been of a most pronounced character.

Assurance work was undertaken, in the first place, in order that it might help to provide necessary finance for the general operations of the Army. In this respect it has been somewhat successful; now that the initial difficulties are past a still greater measure of success is anticipated.

But the usefulness of the Society is very wide in directions other than finance. Those who work amongst the people know that death in a home often brings the pinch of poverty, in addition to the bitter sorrow of bereavement. And especially is this the case when it is the breadwinner who has gone. Hence the Army's assurance officers and agents encourage that foresight and thrift which provides in advance for eventualities of this kind.

THEATRES

GRAND—Ernie Marks Stock Company with six big added vaudeville acts.

CAPITOL—"Burning Sands," from the novel by Arthur Weigel, showing many thrilling incidents. Flora Shaw, soprano, is an added attraction.

ROYAL—Super-feature Vitagraph drama, "A Woman's Sacrifice"; fourth episode of "Buffalo Bill" serial; high-class comedy "Hicksville Romeo"; Christie comedy, "Any Old Port."

REGENT—Herbert Rawlinson in "Don't Shoot"; George Walsh in "With Stanley in Africa."

Capitol Entertainment

A truly delighted audience greeted the week-end programme at the Capitol last night—a programme which attracts, holds the interest and amuses from the first minute that light is thrown on the screen. The feature number "Burning Sands" is a comedy-drama in which romance, comedy-drama in which romance combined amid sand dunes beneath Arabian skies, the picture presents many tense moments interspersed at intervals with a little mirth provoking, but clean comedy. "Burning Sands" is the story of a young English woman obsessed with love, for a hermit of the Sahara desert, whom she eventually succeeds in marrying. The role of this feminine scion of British nobility is in capable hands of Wanda Hawley, whose conception of the somewhat difficult character, is beyond criticism.

The male principal, Milton Sills, dominates many scenes in this remarkably strong and thrilling production with his marked histrionic versatility. Fascinating dances, a midnight, battle in the oasis and harem revels are features which please the eye.

The picture, "The Tailor-Made Chauffeur" is a scream—a par-irresistible straight comedy in which one picks up a laugh every minute.

Flora Shaw, Toronto's favorite soprano, has a good voice of wide range which was heard here to good advantage last night, when her numbers created a favorable impression with the audience.

Lovers of premier motion pictures will not be disappointed by spending an evening at the Capitol, one night this week, for the programme is one in which neither expense nor quality has been stinted.

AT THE ROYAL.

SUN EFFECTS OBTAINED ALTHOUGH OLD SOL HIDES

Many of the scenes of 'A Woman's Sacrifice," which will be shown at Royal Theatre to-night were taken in the far North in the winter with no sun shining for a period of three weeks However, the refraction of light on the snow gave a sunlight effect many times and the picture was completed despite the fact that old Sol hid his face from the players.

The story of "A Woman's Sacrifice deals with the adventures of a young girl in the far North, who in order to preserve her mother's happiness, assumes a great responsibility with the aid of a noble youth who has absolute faith in the young girl. The role furnishes Miss Griffith a part different from anything in which she has previously appeared and one in which she shines.

Not a Bite of Breakfast Until You Drink Water

Says a glass of hot water and phosphate prevents illness and keeps us fit.

Just as coal, when it burns, leaves behind incombustible ashes, so the food and drink taken day after day leaves in the alimentary canal indigestible material, which if not completely eliminated from the system each day, becomes food for the millions of bacteria which infest the bowels. From this mass of left-over waste, toxins and ptomainelike poisons are formed and sucked into the blood.

Men and women who can't get feeling right must begin to take inside baths. Before breakfast each morning drink a glass of hot water with a teaspoonful of limestone phosphate in it to wash out of the bowels the previous day's poisons and toxins, and to keep the entire alimentary canal clean, pure and fresh.

Those who are subject to sick headache, colds, biliousness, constipation, others who wake up with bad taste, foul breath, backache, rheumatic stiffness, or have a sour, gassy stomach after meals, are urged to get a quarter pound of limestone phosphate from the drug store, and begin practicing internal sanitation. This will cost very little, but is sufficient to make anyone an enthusiast on the subject.

GRAND OPERA HOUSE | To-night's the Night

THE

ERNIE MARKS STOCK CO.

WILL BE HERE THE BALANCE THIS WEEK

TONIGHT, THEY PRESENT

"POLLYANNA"

6—BIG ADDED VAUDEVILLE ACTS—6

PRICES—10c, 20c, 30c and 50c (Plus Tax)

Reserve seats now for any evening.

KIWANIS MINSTRELS TO APPEAR HERE NEXT WEEK

Prayer backed by industry get the most replies. That is the reason Kiwanian Joe Wearing is praying and working for the success of the Kiwanis Minstrel Show.

"Life is a continual struggle to keep damfoolishness under control," declared Kiwanian Jack Marshal in an exclusive interview with the Examiner this morning.

Dear Charlie Cook—Just a note, old top, to let you know that I am still getting by as a Kiwanis Minstrel. From your old friend—Jack Jarry.

Hash is all right if you don't see what goes into it—and so may we add is the Kiwanis Minstrel Show.

Rotarian Andy Brown —"Where are we going?"

Rotarian Dr. M. A. Morrison —"To reserve my seats for the Kiwanis Minstrels."

Extra! Extra!—John I. Allen has still three Minstrel show tickets left for sale.

Press fudge—A late despatch says John I. Allen has disposed of al his tickets and has applied for a second allotment.

Kiwanian John McKone called up this morning to say that it was a good rule to shed a little ignorance every day. Please page I. John, the Kiwanian sergeant-at-arms.

HE RETURNED HOME TO VICTORIA WITH CHILD.

Found Little One in Lindsay—Left Wife with Second Love.

LINDSAY, Nov. 24. — The man from Victoria, B.C., who came east in search of his wife and little seven-year-old daughter and located them in Lindsay, has returned to the coast with his child. High County Constable Conquergood served the papers in the case and was with the man when he found his wife. The child was two years old when his wife left him and married the Lindsay man.

In one-half hour 50 acres of fruit were recently sprayed from an airplane more cheaply and effectively than by other methods.

For the man who dreads shaving

Countless numbers of men look upon shaving as a "necessary evil." They have not experienced the clean comfortable shave of the New Improved Gillette.

This razor brings a joy of shaving most men had hardly dared hope for. The keen-edged Gillette blade cuts clean through each hair without a suggestion of pulling. The razor glides softly over the face leaving it smooth and cool.

Ask your dealer to show you the New Improved Gillette.

The New Improved Gillette Safety Razor

Patented Canada Aug 31, 1920

ROYAL

SUPER FEATURE VITAGRAPH DRAMA

"A WOMAN'S SACRIFICE"

STARRING

CORINNE GRIFFITH

4th Episode of the Million Dollar Serial

"BUFFALO BILL"

HIGH-CLASS COMEDY

"HICKSVILLE ROMEO"

CHRISTIE COMEDY

"ANY OLD PART"

FEATURING NAT BURNS. ALSO WORLD NEWS

To-day's Programme, including Dramas and the very best in Comedy, and the Big Western Serial, presents a varied entertainment that will please everybody. Anyone following the movies regularly knows which Theatre is putting up the biggest and best program In the city.

ADMISSION---Afternoon 10c and 15c Evening 15c and 20c

WE PAY THE WAR TAX

Football - Baseball - Hockey - And Other Sport News of Interest

COLLEGIATE PLAYS IMPORTANT GAME HERE ON SATURDAY

Locals Will Clash With Oakwood High, Champions of Toronto Senior Schools.

BOTH CONFIDENT.

The local Collegiates gridiron battlers have their hardest and most important game this year to play on Saturday at Riverside Park, when they meet Oakwood Collegiates. Oakwood are the undefeated champions of the Toronto Senior School and the local outfit undefeated champs of Eastern Ontario. The game is a Junior O.R.F.U. semi-final, the winning team playing the winners of the U.T.S.-Sarnia game. Both teams are confident of victory. The locals have practised faithfully, are in the best of condition as was shown in Oshawa, and have proved their worth. Coach Brown says that this years team is the best balanced team that has ever represented P.C.I. During last week he has been practising them especially to meet the Oakwood team. He is confident that if Oakwood come through with a win they must be some team.

Oakwood comes here with a great reputation for speed. They have gone through the Toronto series undefeated. A few of their stars are Byrant, outside wing and deadly tackler; Taylor, their kicker; Crowe, captain and lineman; Standish their flying half back.

The game promises to be the best seen in Peterborough in years, and win or lose the local boys should have a large crowd out cheering for them.

IF YOU ARE WELL BRED.

You do not stamp yourself as a social climber by constantly referring to celebrities and prominent people in your conversations. To do so indicates that you must have something of a struggle to know such people or would not be so eager to mention your achievements.

To those of assured social position such obvious methods of flaunting one's position are ridiculous as well as transparent.

TRAINING FOR WINTER GAME

Hockey Players Getting in Shape For O.H.A. Campaign.

Indoor training for the hockey players got away with a bang at the Y.M.C.A. gymnasium last night, Intermediate and Junior O.H.A. players being well represented. Grover Halpin ,who will coach the Intermediates this coming winter took a place in the class, with Walter Jackson, who will look after the Juniors, handing out the "punishment." After going through a series of exercises, the players wound up "first night" with a game of basketball.

The classes will be held on Monday and Thursday evenings from 7.15 to 7.45 o'clock, and Don Loucks will be in charge of proceedings next Monday evening. Newcomers to the game will be welcomed along with those players who have served on the local teams.

FORTUNE ONCE MORE RAN FROM BOWLERS.

The wheel of fortune turned from "Tim" McArthur and his team mates last evening when they fell to the attack of the Rotarians, by a score 9 to 3. The Bowlers played snappy ball at certain stages of the game, and hit Matthews hard. Martin clouted out a homer with one on base, in the fourth innings. The Rotarians chased around one or two in nearly every inning making the final score 9-3.

Dobbin got under some long hits in left field.

The teams were:

Bowlers—Gallian, 2b, Freeman c, Hendry lf, Curvin 1b, McArthur 3b, Fox p, Martin ss, Ross ss, Elliot rf.

Rotary—McPherson ss, MacDonald 1b, Matthews p, Primeau 2b, Young ss, Graham c, Dobbin lf, Belleghem 3b, Laurie rf, sub Rogers.

Score by innings:

Bowlers ..... 000201000—3
Rotary ..... 12102030—9

Mrs. Mary Hughes is the new deputy insurance commissioner of Alabama.

Here and There in Sportdom

Hillcrests will be back again next season with First-baseman Samuels succeeding Pete Irwin as captain. Report had it that the Dwanmen had disbanded for good, following the disastrous series with Belleville. Dwan is now in Guelph but will return to Toronto for the ball season and will pilot the Hillcrests.

* * * * * * *

Belleville professes to know nothing of the future of one John Oulette, who has stated his intention of taking up residence in the town of the champions. It is admitted that Oulette visited Belleville a short time ago but there is nothing for publication.

* * * * * * *

Every rugby enthusiast, who can do, should turn out at Riverside Park tomorrow afternoon, and support the local Collegiates in their game with the clever Oakwood team, winners of the Toronto Interscholastic group. It is a semi-final sudden-death contest, and the winner will meet the Western Ontario victors, in the final championship series.

* * * * * * *

The girls are getting busy again in preparation for winter sports, and a meeting will be held at the Y.W.C.A. on Saturday evening to organize a city basketball league. The young ladies are also interesting themselves in hockey, and Peterborough young ladies will likely enter a team in the Ontario Ladies Hockey Association.

* * * * * * *

An important meeting of the P.A.A.A. Executive will be held at the Chamber of Commerce tonight, and it is probable a statement will be issued giving the Association's side of the baseball situation as it relates to the Central Ontario League team, and the announced intention of the Club to play at the Exhibition grounds next season.

* * * * * * *

The announcement that Willis Cutt, now in Rochester, would like to return to this city for a bout, has been well received in local boxing circles and an opponent will be found for the former local lad. Cutt did well in the P.A.A.A. boxing bouts last Spring and a bright career in the ring was predicted for him. Some good material is being uncovered at the boxing classes at the armouries, there will be plenty of boxers for local competitions.

* * * * * * *

Joe Dwyer will cease to worry since the introduction of a new rule will permit goaltenders to go down on their knees and roll about the goal area.

Coast Swimmer is Rival For Weismuller

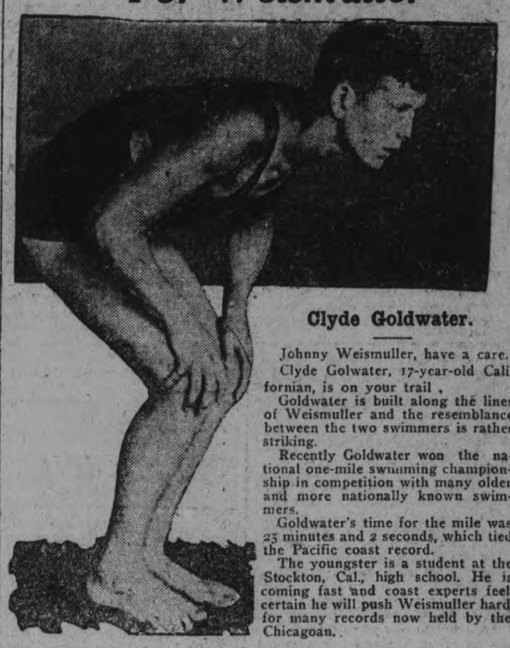

Clyde Goldwater.

Johnny Weismuller, have a care. Clyde Golwater, 17-year-old Californian, is on your trail ,

Goldwater is built along the lines of Weismuller and the resemblance between the two swimmers is rather striking.

Recently Goldwater won the national one-mile swimming championship in competition with many older and more nationally known swimmers.

Goldwater's time for the mile was 25 minutes and 2 seconds, which tied the Pacific coast record.

The youngster is a student at the Stockton, Cal., high school. He is coming fast and coast experts feel certain he will push Weismuller hard for many records now held by the Chicagoan.

Athletic Tournament By The Lakefield G.W.V.A.

Was One of the Most Successful Affairs Held in Some Time — Good Games and Races.

HELD IN RINK.

LAKEFIELD, Nov. 24. — The Athletic tournament held last evening in the rink under the auspices of the local branch of the G.W.V.A. was one of the most succesful affairs of that nature held in some time.

The tournament was opened by a baseball game between the Grove school nine and the Veterans, the later team being victorious after a hard fought game. The Grove boys started off well and held a good lead until the end of the fifth inning. In this and the next sessions the Veterans showed their greatest strength scoring nine runs in the two frames. The players were:

Grove — Griffith, ss, Barnard c, James 2b, Massie p, Gray 3b, Gray 1b, Rainnie l, Little cf, Christmas rf.

Veterans—V. Simpson c, E. Grier p, T. B. Marling 1b, R. Robinson 2b, J. McFadden 3b, A. Clarke ss, Dr. Kennedy rf, G. J. Elmsley, C. C. Stenner cf.

Score by innings:

Grove ..... 4 1 0 0 2 0 4—11
Veterans ..... 0 1 2 1 5 4 2—15

Second Game.

The second game was one between two girls' teams headed by Mrs. W. Millage and Miss M. Garvey. Miss Garvey's team was the winning aggregation after a hard battle, the score being 13 to 14. The players were:

Mrs. Millage p; Helen Burgess c, Mrs. Grier 1b, Jean Irskine 2b, Mrs. B. Blewett 3b, Josie MacIlmoyle ss, Jean Ridpath ss, Yvonne Stuart f.

Miss M. Garvey p, Maud Nixon c, Dell Watson 1b, Millie Payne 2b, Vena Tayne 3b, S. Lennox, ss, Gladys Manning ss, Iva Windsor f.

Score by innings:

Mrs. Millage ..... 4 0 4 0 5—13
Miss Garvey ..... 6 1 2 2 3—14

The umpires for both games were Dr. S. J. Gibson at the plate and Braden Blewett on the bases.

The Races.

The baseball games were followed by a series of races and a tug of war. Good prizes were awarded the winner of each event and all events were well contested. The resuts were:

Girls race, blindfold, won by Dell Watson.

50 yard race for boys 10 years and under, won by John McFadden.

1-4 mile race for boys 16 and uncontested between Griffith of the Grove School and Francis McFadden, the ofrmer winning by a very narrow margin.

Three legged race for girls won by Mary McFadden and Margaret Allen.

Pole, pillow fighting contest. The entries for this event were too numerous to handle and the entry lists had to be closed before all who wished to take part had an opportunity to enter. After a hard battle Frank Tayne was declared the winner taking the honors from Jack McFadden by a very narrow margin.

Fat Man's handicap walking race, won by Dr. J. C. Smith.

Shuttle race between teams of six was won by the team captained by Francis McFadden and composed of the following: Francis McFadden, Harry Hill, Enith Wannamaker, William Harvey, Jack Ridpath and Clayton Ridpath.

A tug-of-war between Trude Waldon's cement works team and John Sabatino's Business Men's team was won by the latter after one of the best pulls seen in some time.

Much of the credit for the great success of the affair must go to the committee in charge which consisted of T. B. Marling, J. J. McFadden and M. P. Kennedy.

WOOLLENS GAVE BAD FALL TO DE LAVAL.

Mrs. Kirk Instructs Large Class in Art of Healing By Auto Suggestion.

The Woolens tied themselves with the Raybestos for Club section honors last evening by grabbing a game from the DeLaval by a score of 10 to 4. The Woolens were after the Separator gang's scalps from the start chasing three across in the first innings. The DeLaval scored in the first and third getting one run in each inning. Each team scored in the fourth making the score at the end of the fourth 4-3 for the Woolens. The fifth proved disastrous for the Separator ball tossers, a bunch of errors and a two bagger by McLean sending in five runs for the Woolens in that innings. The DeLaval got their only other run in the eighth and Woolens added another one in the same innings making the final score 10-4 for the Woolens.

McLean did the slab work for the Woolens in fine style, retiring fifteen of the DeLaval sluggers on strikes.

Fitzgerald the first man up for the DeLaval walloped out a clean home run. Galbraith performed well at short stop, grabbing some hot flies. The DeLaval pulled a fast double play in the third which kept the Woolens from scoring in that innings. McLean and Doughty had a two bagger each.

The players were:

De Laval—Fitzgerald lf, Galbraith ss, Frick 1b, Bell 2b, McIntyre ss, Doughty 3b, Perks p, McGee c, Neary rf, sub Murray.

Woollens—Hopkins c, Hillier rf, Clarke 2b, McLean p, Legros 1b, Kennedy 3b, Stiles ss, Sims ss, Lang lf.

Score by innings:

De Laval ..... 1011000l0— 4
Woollens ..... 300150010—10

SHEPPARD SIGNED.

WINNIPEG, November 24 (Canadian Press). — Johnny Sheppard, of the Selkirk team, has finally come to terms with the Edmonton Club of the Western Canada Hockey League.

He signed a document on Wednesday night and will be out with the Edmonton Club in the game against Regina here on Saturday night.

Manager McKenzie, of the Edmonton Club, has gone south in the hope of landing a star defence player from the Eveleth Club.

THE NEW RULE IS WORKING WELL IN THE U.S. COLLEGES

Coaches Did Not Think Much of it at First But It Makes More Difficult Play.

STRATEGY NEEDED.

What about the new rule permitting a team to make one play from scrimmage after scoring a touchdown?

Shortly after the opening of the football season I put that question to a number of the leading coaches. Few of them had anything good to say of the new rule. Some refused to express an opinion until the reform was given a thorough trial.

A few weeks ago I again put the same question to two prominent coaches in the west. Neither coach was of the opinion that the change had added anything new to the game provide any thrills for the spectator.

"The new rule simply resolves itself into a kicking affair," said one of the coaches. "It is practically the old play of the goal after a touchdown with a slightly altered dress. The play is a trifle more difficult, but I don't feel that it has added anything worth while to the game."

That same week I looked over the scores of the big games, and found that most of the teams were missing half of their chances in attempting to score from scrimmage. That proved beyond a doubt that the play was far more difficult than the mere goal after touchdown.

Since coaches admit, and averages prove, that the scoring from scrimmage is far more difficult than the old play, it is only reasonable to suppose that the play carries a greater thrill. The fact that the ball must be passed while the opposing team tries to break through to block the ball, certainly makes the play far more interesting that the old stunt of merely kicking the ball after it had been placed on the ground to suit the kicker.

That the play has possibilities other than mere kicking, that it offer the opportunity to resort to strategy if willing to take a chance, was shown in the game between Lafayette and Washington and Jefferson.

Lafayette led W. & J. 13 to 0 at the close of the second period. In the last two periods W. & J. put on a real comeback. With the score standing 13 to 7 against them, and with only a few minutes to play, W. & J. by resorting to a forward passing game, scored another touchdown.

The second touchdown made it 13 all, as Lafayette had failed at a goal from placeemnt after the second touchdown. The winning of the game was put up to W. & J. on its ability to add an extra point from the scrimmage play. Lafayette expected a kick and centered itself on breaking through and blocking the try.

The heavy going, it had been raining hard, made it a difficult matter to kick accurately. It was here that Coach Neale's team crossed up the opposition. Instead of trying to kick, a pretty forward pass sent Kopf over the line for the much-needed point without the slighest opposition.

Looks as if much of the criticism of the new play was a trifle hasty.

There is enough soap produced in the United States each year to supply every man, woman and child in the country with 23 pounds of the commodity.

"The National Smoke"

WILSON'S BACHELOR

Still the Most for the Money 10c.

ANDREW WILSON & CO. TORONTO AND MONTREAL

SURE OF LADIES' HOCKEY LEAGUE

Big Meeting to Form Ontario Association Will Be Held in December.

The proposed Ontario Ladies' Hockey Association seems more assured every day, as Secretary F. D. Smith, of the Toronto Hockey League, who is looking after the organisation work is besieged with inquiries from teams from all parts of the Province who wish to enter.

A big general meeting will be held in Toronto early in December to complete the organisation work and elect officers for the coming season.

Among the teams who have already signified their intention of entering are Guelph, Bolton, St. Thomas, Stratford, Chesley, Owen Sound, Wiarton, Hanover, Milton, Gravenhurst, Welland, Mimico, and Cannington, while a great many others are now giving the matter every consideration, and will probably forward their applications before many days are passed

Besides the above mentioned teams, a plan is now on foot in Toronto to organise a Yonge Street group, to be composed of Thornhill, Newmarket, Aurora, and Richmond Hill. A meeting with this intention is being held in a few days so that if the plan carries they will play as a group in the Ontario Association.

While the original intentions were to have only one series, it has now been suggested that two series be formed, to be classed as senior and intermediate.

It is felt in a great many quarters that a strong senior series would prove a popular move. If this is carried out it is probable that such strong teams as North Toronto, Ottawa Alerts, Welland, Varsity, and several of the other longer organised ones, would enter, with the newer ones competing in the intermediate series. That a senior series as suggested would prove a good drawing card seems assured by the interest and enthusiasm that was in evidence last year amongst the fans over any games that the ladies staged.

The games between the Ottawa Alerts and the North Toronto club will long be remembered, as it was a wonderful revelation to the average hockey fan, at the skill and stick-handling that was exhibited by these athletic young girls. Of course, the main difficulty in fostering a senior series such as suggested would be over securing proper rink accommodation, but it is felt that any difficulties in this direction could be overcome.

MACDONALD'S BRIER

The Tobacco with a heart

½ lb. TIN NOW 80¢

PACKAGES 15¢

32

Perfect Protection in OAK HALL

Warm Good Looking

ULSTERS

Right in the running are these free and easy fitting Ulsters. Loose lines from the shoulders give swinging freedom. The big collar, the roomy pockets, the full sleeves and the fine tailoring of fine woollens give that rich appearance that every man likes. Every Coat bears our SATISFACTION guarantee at .....

$23.50 $27.50 $32.50 $35.00

All you have to think about is to pick a Coat to please you.

MEN'S SUITS

$13.75 $18.75 $27.50

OLD H.C.L. GETS A REAL JOLT HERE

About 40 Men's and Young Men's Suits. Broken ranges and sizes. Dark tweeds and worsteds. Well made, best linings. Two and three-button sack styles. Divided into three lots, and were sold from $22.00 to $45.00. On Sale at above prices.

BOYS' SUITS, $6.75
Boys' Dark Tweed Norfolk Suits, good linings, full sized bloomers. Sizes 27 to 34. Worth $9.75. On Sale at.
$6.95

BOYS' SUITS, $8.75
(Some Have 2 Bloomers)
Dark and Medium All-Wool Tweed Suits in Norfolk style, well made, good linings. Sizes 26 to 24. Worth up to $12.75, for .....
$8.75

BOYS' SUITS, $10.75
(2 Bloomers)
Dark and medium tweeds and all-wool Halifax cloths, in smart Norfolk models. Extra well made. Best linings. Worth up to $15.00. On Sale .....
$10.75

O'COATS, $7.75
Heavy, warm Double-Breasted High Collar O'Coats for ages 10 to 16 years. Were sold at $16.50. On Sale $9.75

O'COATS, $12.50
Dark tweeds in choice overcoat cloths. Made double-breasted, high collar. Good warm Coats. Sold up to $18.00, for $12.50

O'COATS, $15.00
Smart O'Coats with all-round belts. For youths and young men 14 to 19. All-wool cloths. Extra well made. On Sale $15.00

MEN'S SHIRTS, $1.19
Men's Negligee Shirts in sizes 15 to 16½. Each $1.19
(2 for $2.25)

MEN'S SHIRTS, $1.95
Men's Soft Cuff Negligee Shirts, 14 to 16. Were $2.50. On Sale, each $1.95
(2 for $5.50)

MEN'S HATS, $3.50
Small and medium shapes. Were $5.00. Now $3.50

Boys' Jerseys $1.45
Boys' Sweaters $1.39
Boys' Bloomers $1.45
Work Shirts $1.00
Winter Caps, 98c & $1.49
Boys' Toques ..... 49c to 75c
Navy Blue Heavy Jumbo Knit Sweater Coats. Sold at $7.50. On Sale $3.95

409-11 GEORGE ST. OAK HALL Phone 944

Sports

Good Grid Officials Scarce Few Players Know Rules

By "BO" McMILLIN.

To have a good football game, one that will satisfy both the players and the spectators as well, it is necessary to have capable men in the capacity of officials. During my experience as a player I have come in contact with very few first-class officials.

The reason for this might be easily understood if one would stop to reason it out. Most of the men who work the present-day games are ex-college stars, and it is natural that they should be the first choice when it comes to selecting men for the big games. My experience with star football players, however, has shown me that they know very little about the technical side of the game.

The rules are complicated to a great extent and unless a man takes time to thoroughly work these out, and then see them practiced, he is not capable to officiate in a football game where so much results upon his knowledge and judgment. There are some thirty rules in the book with from two to 10 sections under each, and these are being changed and modified from season to season.

Few Players Know Rules.

Those of us who are familiar with the habits of football men in college know that after a man goes out on the field every afternoon and works hard in runing through the plays and the various routine of the training season, then comes in at night and prepares his classes for the following day, he will not be in a very good mood to spend more time in studying the football rule book. Not when he has a coach to explain the knotty problems to him and a captain to fight out the arguments on the field.

Now don't get the impression that I am not in favor of the entire squad learning the rules, because I am. This year I had rules books for every candidate for my team and we have had classes in the study of these rules. But what I am trying to impress is the difficulty of getting the average football player the do this.

The players think as long as they have a captain and a coach that it is not necessary for them to learn the technical side of the game. I am strongly in favor of each man making himself familiar with the rules before the hard training is started. I am afraid that this is being neglected by a large number of coaches.

Big Colleges Change Systems.

Many times a star football player of former days has been advertised to officiate in a game. Usually he is a big drawing card. Many times this same man will not be familiar with the rules. He will get along fine until he makes a bad decision that decides the game against the home team. Then the school authorities decide that he is not competent and next time they will call on somebody else. Probably another ex-player who is no more familiar with the rules than the first.

Most of the larger institutions are getting away from the old custom of having ex-football stars to officiate their games. They are employing men who have reputations as first-class officials and not as star football players.

The smaller colleges and the high schools are still working under the old system, and since I have been at Centenary College I have received flattering offers to work in college and high school games. I am sure these schools have no way of knowing of my ability as an official, but simply want me as a drawing card. They are willing to take a chance of having their game run in proper manner.

FIRST DIVISION GIVES GOVERNMENT A MAJORITY

LONDON, Nov. 24.—(Canadian Press). — First division in New House of Commons which occurred this afternoon was carried by Government by majority of 103 against Laborite oppostion when Premier Bonar Law moved that Government be empowered to take all time of House for Government business during session; Laborites opposed it.

SOCCER CLUB HAS MANY OBJECTIONS

Toronto Team Objects to Ruling That They Were Playing an Ineligible Man.

The following from the Toronto Star shows that soccer players from that city also have their little troubles.

The K. & S. football club takes strenous objection to the ruling of T. & D. officials at Monday night's meeting, wherein they were charged with playing ineligible players and mulched two points in their games with Dominion Radiator and Queen's Park.

A prominent official of the club stated the fact were as follows: In the Dominion Radiator game the names of the players were handed to the referee long before the game started, this list included T. Houghton, one of the regular players. When the game started Houghton had not put in an appearance and Assistant Manager Dickie in Manager McLaverty's absence asked George Robertson, a junior, whom he had signed up that day, to step in and fill the gap. Unfortunately Mr. Dickie in the excitement of getting the players together, arranging for dressing accomodation and the dozen and one other things connected with starting a game, forgot to notify the referee of the change, and that is what all the fuss is about.

There was no intention on the part of K. & S. to commit any subterfuge, we could not better our position in the league nor make it any worse whether we won or lost, therefore there was nothing to be gained by playing ineligible players. We won the game, however, and Dominion Radiator, looking around for something to kick about decided later on to protest against Robertson playing. If they had come to us at the time and asked for an explanation they would have received it, and the matter could have been thrashed out there and then.

Now the point is that a protest must be lodged with the T. & D. officials and the defending team within forty-eight hours after the game. This was not done and it was a week and half after the game before we knew anything about it. Further, when Mr. Dickie called up Mr. Beeston, secretary of the league, on Monday afternoon last and explained that he could not get down that night to look after our interest, Mr. Beeston promised to hold the matter over until next Monday, November 27th.

Instead of holding it over Mr. Beeston broke faith with the club by allowing the protest to come up and judgment passed against us, with the result that K. & S. received a severe knock in the public opinion.

The Queen's Park affair is another blunder by some one as we know absolutely nothing about it.

The K. & S. team is highly incensed over the way the case has been handled by the league and are through with football and everything connected with the T. & D. until a new set of faces appear on the board. The present officials are entirely to autocratic and single minded to be in control of a league of this size. Soccer is a very popular game but some improvement must be effected in the handling of the teams and rules made must be lived up to by the officials of the league as well as the teams or it is plain to be seen the T. & D. will run itself into the ground.

The K. & S. team were wrong in allowing Robertson to play in any case as he must be registered seven days before he can take part in any game.

Jake Schaefer.

Jake Schaefer who lost the billard championship crown to Willie Hoppe from who he had win it last lear. Pervious to his defeat last year Hoppe had held the championship for sixteen years and his comeback this fall was not unexepcted.

REGULAR LINE-UP FOR COLLEGIATE

Sweeney Davis of Toronto Will Referee Tomorrow's Big Rugby Game

The Peterboro Collegiate team are ready for their battle with Oakwood Collegiate of Toronto at River side Park to-morrow afternoon and with the exception of Jack Fanning who had a ligament in his knee wrecked in the game at Oshawa last Saturday are in the best of shape. Fanning's knee has responded to treatment fairly well and he will start to-morrow's game giving P.C.I. their regular line-up as follows:

Flying wing—Legon.
Halves — Fanning, Mulholland, Bookhout.
Quarter—Young.
Snap—Cowan.
Inside wings—Fleming, Eastwood
Middle wings—Stacey, Browne.
Outside wings—Johnston, Hay.
Subs—Parrington, McColl, Maniece W. Rye, E. Rye, Menzies.

Sweeney Davis of Toronto, will referee and the umpire will be Dick Sheehy of Peterboro. The kick-off will be at 2.15 o'clock sharp.

BOWLING RESULTS

ABERDEENS STILL LEAD.

Aberdeens won three games from Canadian Woollens at the Y. alleys last night. E. Walton and Nelson Routley were high single scorers.

Norman Routley	134	169	216	519
Touchburn	74	120	172	366
Nelson Routley	133	195	237	566
Weatherstone	148	162	147	457
Walton	244	133	156	533
	729	779	928	2440
Simmons	154	134	165	453
Piercy	124	117	146	387
Weatherstone	147	158	204	509
Redpath	136	217	116	469
Hillman	120	111	136	367
	681	737	767	2185

To-night— Dormitory-George St. teams roll.

JESS WILLARD GETS OFFER FOR A FIGHT.

LOS ANGELES, Nov. 24.—(Canadian Press.)—Jess Willard has received an offer of thirty thousand dollars to meet Floyd Johnson in Buffalo the latter part of January.

CRESCENT'S GREATEST SALE OF

Men's Suits AND Overcoats

Out They Go at Almost

Half-Price

$22 Suits & O'Coats, Sale Price $11.50
YOU SAVE $10.00.

$25 Suits & O'Coats, Sale Price $13.50
YOU SAVE $11.50.

$30 Suits & O'Coats, Sale Price $15.50
YOU SAVE $14.50.

$35 Suits & O'Coats, Sale Price $23.50
YOU SAVE $11.50.

$45 Overcoats $33.50
WHILE THEY LAST

Men! This includes our Famous Blue Serge Suits, with Extra Pants. This Sale does not include our Fifth Avenue Clothes.

CRESCENT CLOTHES SHOP

Capitol Theatre Bldg., George St.

To Make NEXT SATURDAY A Record at H. LeBRUN & CO. Breaker

We Present These Record-Breaking Extra Special Offering For One Day Only

Saturday, Nov. 25th

EVERY SALE WILL EITHER MAKE US A NEW CUSTOMER OR DRAW AN OLD ONE CLOSER.

We want all our old customers to take advantage of these REMARKABLE ONE-DAY PRICES, but we are especially anxious to attract hundreds of new customers to our store on this RECORD-BREAKER DAY, and one thing is sure — these money-saving prices will do it.

MEN'S CLOTHING DEPARTMENT

Men's Heavy Tweed Ulsters, $18 values, Saturday	$12.50
Grey Freize Ulsters, $25 values, Saturday	$19.75
Brown or Grey Ulsters, $32.50 values, Saturday	$25.00
15 Overcoats, small sizes only, broken lines, values up to $30, Saturday	$19.75
35 Men's Suits, Record-Breaker Price	$15.00
28 Tweed Suits, Record-Breaker Price	$18.00
33 Tweed Suits, Record-Breaker Price	$20.00
40 Tweed and Worsted Suits, Saturday	$25.00

MEN'S FURNISHINGS

Worsted Hose	50c, 75c, $1.00, $1.25, $1.50
Cashmere Hose	40c, 50c, 75c, $1.00, $1.50
Wool Gloves	50c, 75c, $1.00, $1.25, $1.50, $2.00
Sweater Coats	$3.00, $3.50, $4.00, $5.00, $6.00
Combination Underwear	$2, $3, $4, $5, $6
Cotton Work Shirts	$1.00, $1.25, $1.50
Flannelette and Flannel Shirts	$1.50, $1.75, $2.50
Kid and Mocha Wool-Lined Gloves	$1.50
Lined and Unlined Caps	$1.00, $1.50, $2.00
Felt Hats—$3.00 and $4.00. Velour	$6.50
Stanfield's Underwear (All-Wool)	$2.00 and $2.50

BOYS' CLOTHING DEPARTMENT

Heavy Brown Ulsters, $15 values	$12.00
Checkered Grey Freize, $13.50 values	$10.00
Brown Herringbone Tweed Suits	$9.00
Grey Herringbone Tweed 2-Pan Suits	$9.50
Glenark Check Suits	$12.00
Boys' Mackinaw Coats	$5.00
Irish Serge Reefers	$6.00
Blue Pencil Stripe Suits	$14.95
Navy All-Wool Serge Suits	$13.00 to $16.50

BOYS' FURNISHINGS

Heavy Rib Cotton Hose	35c and 50c
Heavy Wool Worsted Hose	75c and $1.00
Cashmere Hosiery	75c, $1.00, $1.25
Gloves and Mitts (Wool)	50c and 75c
Wool Toques	50c, 75c, $1.00, $1.50
Wool Sweaters	$1.00, $1.50, $2.00, $2.50
Combination Underwear	$1.50, $2.00, $2.50
Tubular Silk Knitted Ties	25c
Tweed Lined and Unlined Caps	75c and $1.00
Boys' Suspenders	25c, 35c, 40c, 50c
Fleece-Lined Shirts and Drawers	55c and 75c

THESE GOODS ARE GOODS YOU NEED NOW

That's why this sale is so important to you. You must buy these things sooner or later, so why not get them to-morrow? All that you save by buying now is clear profit to you. COME AND SEE THE BIG VALUES FOR LITTLE MONEY.

396 George Street — H. LeBRUN & CO. — Bank of Toronto Building

OPEN SEASON FOR HEAVIES IN FRANCE

The Boxing Federation Declares Light-Heavyweight Title Open For Competition.

By FAIR PLAY.

NEW YORK, Nov. 24.—It is now open season for light-heavyweights in France. And aspirants for the honors must file intentions to fight for the European title on or before November 30.

This announcement from the French Boxing Federation, made public today, was expected to bring forth statements from Joe Beckett, Georgeous Georges, and many others who want to succeed the discredited Siki, who has been banned forever, and is now in the discard with Jack Dempsey.

The announcement caused considerable speculation in fight circles here today as to whether American light-heavies might file their claims with the French federation for a right to fight for the title. It was generally taken for granted that they could, and, therefore, there was much hunting up of pens and paper by American managers of scrappers of that class who want to get down on the records before it is too late.

As local fight folks here figure, it won't cost anything to record their intentions, and then, if there is enough in it for them to make the trip they will be all set.

The sportsmanlike manner in which M. Hellers, Siki's manager, when the black beat Carpentier took the stern judgment of the French Boxing Federation, is gratifying to everyone interested in boxing. In accepting the inevitable, Hellers spoke a fistful when he deplored Siki's execrable action following the fight that gave him the European title, and then concluded with "by my work, I made Siki a world's champion. I should have liked by my advice to make him a gentleman. I failed in the latter."

If the present personnel of the New York Boxing Commission is to make way for appointees more favorable to the incoming state government, those who follow have been set a very fine example of the right way to do things. No one act of the present personnel deserves more commendation than that of forcing Harry Greb to hold to his contract with George Engle, the manager who made him what he is today. Engle contracted for $50,000 worth of fights for Greb up to the end of December. Greb's breaking off of relations with Engle, therefore, cannot be consummated until that time, the boxing commission has ruled. Greb must not only go on with the half dozen fights scheduled, but he must also go through with them under Engle's management.

C.G.E. TEN-PIN LEAGUE.

Draftsmen Won Three.

Last night at Solomon's Alleys the C.G.E. statred their ten-pin league when it was witnessed by a large crowd. The draftsmen were a little strong for the production team, winning three straights. B. Patterson showed up in great form, rolling 535. Most of the boys weer new ten-pin bowlers .Following are scores:

Production—				
Convery	114	128	106	348
Hodgson	114	176	113	403
Patterson	94	80	104	278
O'Brien	78	59	89	166
Reed	137	149	135	421
	537	592	517	1646
Draftsmen—				
Staunton	130	161	131	422
Bowness	109	97	99	305
Maybee	95	104	129	328
Patterson	175	174	186	535
Metheral	136	211	148	495
	645	747	693	2085

There are 175 different pieces in the average watch.

Come to Fair's First

Robt. Fair & Co. Ltd.

Saturday Bargains

85c Ladies' White Vests For 50c Each

48 only. Suitable for present wear. High or low neck, some buttoned front, long sleeves. On Sale sharp at 9 a.m.

The Newest Novelty in Hosiery $1.15 Pr.

They come in all-wool, in fawn, black and cordovan, with the new wide drop-stitch rib. Ask to see this new line tomorrow.

PENMAN'S "95" BRAND OF NATURAL VESTS AND DRAWERS, ALL SIZES, $2.50, $2.65 AND $2.75 PER GARMENT

2 and 3-Ply All-Wool Factory Yarn, in mottled, greys, black, white and scarlet, per ¼-lb. skein 25c

25c Corticelli Sweater Yarn, 20 shades, 1-oz. ball 18c

54-inch Eiderdown, in white, sky and grey, yard $2.50

$4.50 Brown Costume Velvet, 36-inch, yard $3.50

THREE HOURS SELLING, 9 to 12 O'CLOCK

(No Phone Orders, Please)

22c **HEAVY CREAM ENGLISH FLANNELETTE,** 27 inches wide. Three-Hour Sale price, yard..... **15c**

90c **JACQUARD BORDERED XMAS BATH TOWELS** pure white, with 4 and 5-inch pink or blue border. Some are brocaded all over. Each have loop to hang up. 18 x 36. Hemmed ends. 48 only. Each..... **69c**

HEAVY GREY ALL-LINEN ROLLER TOWELLING, with white border Will give great wear. 17-inch. Three-Hour Sale at, yard..... **17c**

75c **PRINTED FLORAL SATEEN,** for covering comforters, 36-inch. Three-hour price, yard..... **35c**

A HALF PRICE REMNANT SALE

Remnants of White and Factory Cotton, Plain and Circular Pillow Cottons, Bleached and Unbleached Sheetings, Table Linens, Towellings, Flannelettes, etc.

75c Pure White Fine Linen Huck Towelling, 18-inch. Sale price, yard 50c

65c Pure Linen Huck Towelling, heavy weave, 18-inch. Tomorrow, yard 45c

$3.50 Best Quality 12/4 "Ibex" White Flannelette Blankets, perfect weave, pair $2.95

90c Best Quality English Military Flannel, dark shade, 28-inch, yard 70c

Serge 68c Yd., Dress Goods 35c Yd

$4.50 Novelty Stripe Silk Tricolette $3.50 Yard

A one-day price on this new novelty... Drop-stitch, self-colored stripe. Shades are brown, navy, black and sand. 54-inch.

A COLLECTION OF DRESS GOODS AT 35c YARD

Up to 75c and $1.00. Plain brown, black, cardinal, etc., Checks and Crossbars, 36 to 42-inch.

$1.10 ALL-WOOL SERGE FOR 68c YARD

Specially for children's wear. Shades are navy, black, Copen., turquoise and wine. 40-inch.

NEW BLACK 36-INCH RADIUM LACES ARRIVED TO SELL AT $2.65, $2.85 AND $3.25 YARD

Fur Trimmed Winter Coats to Sell at $29.00 to $69.00 Each.

Our Coat Buyer was in Toronto this week and selected the latest models to be had in Fur-Trimmed Coats. They are here for your inspection tomorrow.

BURBERRY WINTER COATS TO SELL TOMORROW FROM ..... $19.50 TO $30.00

SPECIAL—WINTER COATS OF VELOUR AND CHINCHILLA CLOTHS, THAT WERE UP TO $30.00, SATURDAY, YOUR CHOICE, FOR $7.15

$25.00 SILK DRESSES, IN NAVY, BROWN, CERISE AND JADE, SIZES 16, 18 AND 20, FOR, EACH $11.50

NAVY SERGE DRESSES, WITH BRAID AND EMBROIDERY TRIMMING, UP TO $25.00. SATURDAY FOR $6.75

$12.00 ALL-WOOL KNITTED CAPES FOR $6.00

50c CURTAIN NETS FOR 29c YARD

Cream only, conventional design, 36-inch. A big special for Saturday. On Sale at 9 a.m. sharp.

SEAMLESS REVERSIBLE BEDROOM RUGS

Handsome conventional designs, with fringed ends. Note the very low prices.

2 x 3 yards. Regular $5.50. Sale price $3.90

2½ x 3 yards. Regular $7.25. Sale price $4.25

3 x 3 yards. Regular $9.00. Sale price $5.65

$1.10 Cocoa Door Matting, 36-inch, yard 85c

40c Fancy Cretonnes, for curtains or covering boxes, 36-inch. Sale price, yard 29c

$5.00 Tapestry Table Covers, 2 x 2¼ yards, in crimson or green, each $2.98

75c Hemstitched Marquisette, white or cream, 36-inch. Sale price, yard 35c

35c Lace Edge Scrim, hemstitched, for bedrooms or kitchens, for, yard 18c

Dr. Goodwin
Chiropractor
Palmer Graduate
106-108 Barrie Building
Lady Attendant Phone 141
Hours: 10-12 a.m., 2-5 and 7-8 p.m.
Office closed Tues. and Thurs. Eves

PHONOGRAPH FREE

On Saturday, we will give away absolutely Free, one brand new phonograph, in O. K. condition to teh first buyer of $30 worth of records, Greene Music Co., Charlotte street. 1d 123

Picture Framing

M. R. HOOVER has resumed his Picture Framing Business at the same place, rear of J. T. O'Connell's Office, 136 Hunter street. 3d-125

Advertise in the Examiner

Local News

DR. T. P. McCULLOUGH

Eye, Ear, Nose and Throat specialist 166 Brock St. 'Phone 36W. dtf.

FOR THE BEST BOWLING.

Drop in at Jake Solomon's Water Street Bowling Alleys. d-t-f

AT ST. JAMES' CHURCH.

Mr. C. E. Weeks, an outstanding layman of the Methodist Church, will speak in St. James' Church on Sunday evening.

TAXI LIVERY

Excellent equipment. Just added new seven passenger McLaughlin, now running—2 seven passenger cars. For good service telephone Herb. Stinson's Taxi Livery. 'Phone 480. dtf

NOTICE.

Try us for your next move. We satisfy. Long distances our specialty. M. Rusaw & Son, 'Phone 432J, 72 Monaghan Road.
6d-15-16-17-22-23-24-6605.

AUTO LIVERY AND TAXI SERVICE

Phone **224** for comfortable closed and heated cars for every occasion. Prompt service. For weddings, and funerals. Cars meet all trains. A trial solicited. Harold Dunford, 213 Hunter street. 26d141 6646

REMEMBER THIS EVENING,

Dr. Meyer's lecture in the Library. Subject: "The Three Law-Codes of the Old Testament in Relation to the History." 1d-123-6799

FISH—FISH

Fresh Salmon, White Fish, Halibut, all smoked fish, best quality, also seasonable fresh fruit. Canned goods, vegetables, etc. T. Anthony, 'Phone 895. 6d w f 140.

WELDING.

Engine Heads, Engine Blocks, Stove and Machinery Parts Repaired by our Oxy-Acetylene Process. Water Motors and Gramophones Repaired. All work guaranteed. — Millard's Bicycle Shop, 225 Hunter Street. Phone 234J. 5d-124

TYPEWRITERS TO THE FRONT

We have in transit some very fine NEW and REBUILT Oliver typewriters. Wait for our NEW PORTABLE Machine. Our NEW SUPPLY of carbon paper and ribbons is real genuine quality. Get some.
Nelson's Typewriter Co., 332 1-2 George street

"Economy is the Easy Chair of Old Age."

COOKING FIGS
3 Pounds for 25c

EGGS, Dozen 40c

APPLES
Spies, Starks, Golden Russets, Canada Red, and Tolman Sweets.

ORANGES
50c, 60c, and 70c Dozen
Sweet and Juicy.

New Dates, Lb. 11c
New Lemon and Orange Peels 35c
New Citron Peel 65c
Specially Cleaned Currants for Xmas Baking, Lb., 25c
Shelled Walnuts, Lb. 45c
Extra Quality Mincemeat, per Lb. 20c
Crisp Celery ..... 2 for 25c
Head and Leaf Lettuce, Ripe Tomatoes, Grapefruit, Ripe Bananas, Table Figs, Fard Dates.

IN OUR MEAT MARKET

Sausage, Lb. 15c
Hamburg Steak.... 2 for 25c
Boiling Pork, Lb. 17c
Shoulder Roast Pork 20c
Ham or Loin Roast 25c
Trimmed Pork Chop 25c
Chuck Roast Beef 12½c
Shoulder Roast Beef 15c
Porterhouse or Sirloin Roast 25c

FITZPATRICK & GERAGHTY
Charlotte and Park 'Phones 491-2110
Rubidge and Dalhousie 'Phones 481-2111

"Emblem Gifts" For the Men

If he belongs to the Masonic, Oddfellows or Knights of Columbus Societies, there is a piece of Jewelry he would appreciate.

14 kt. Emblem Rings
Emblem Tie Pins
Emblem Buttons for the coat
Emblem Cuff Links, in gold filled and solid gold.
Waldermar Chains, with emblems, and Emblem Lockets.

OUR NEW STOCK IS ON DISPLAY

Warne Bros.
249 George St. Diamond Hall

SHEET MUSIC 5c

A lot of popular songs in sheet music, slightly shopworn, 5c each 6 for 25c. Greene Music Co., Charlotte street. 2d 124

MOTHERS.

Now is the time to buy your boy or girl a Christmas ticket for the Y. W.C.A. gymnasium. Five long months of health and pleasure.
1d-123-6804.

FARM AUCTION

Monday, Dec 4th., we will sell by Public Auction, at the premises of Mr. Wm. Bothwell 1 1-2 mile west of Springville, his two Farms, in separate parcels, also Stock, Implements Furniture etc. See large posters for particulars 2d 14 1 6801

NEW RECORDS

Just in the December Brunswick and Columbia records splendid selection. Greene Music Co., Charlotte street 2d 124

OH, SLEEP! WHY DOST THOU LEAVE ME?

Here is the famous tenor, John McCormack, at his best in the Victor Record No. 66096. He has chosen the famous aria from old 'Secular Oratoria" of Semale, a number demanding great technical skill as well as breadth of feeling. The price is $1.50—a 10 in record—and can be had from Ye Olde Firme Heintzman Co., Ltd., Peterborough, Ontario.

PLAYER ROLL EXCHANGE

Bring in the rolls you have tired of and choose another from several hundred in our exchange, for only 15c each roll. Greene Music Store, Charlotte street 2d 124

SATURDAY SPECIALS

Choice Dairy Butter, Special, lb. 36c
5 lbs. at 35c
Stove Pipes ..... 20c and 25c
98 lb. Sack Reindeer Flour $3.74
98 lb. Sack Cream of the West $3.84
100 lbs. Mixed Hen Feed $2.25
Seeded and Seedless Raisins lb 16c
5 lbs. at 15c; box of 25 lbs, at 14 1-2c
English Peel, O. and L. per lb 40c
Shortening, bulk, 5 lbs. at lb. 14 1-2c
Bread, cash & carry only, large lf 15c
7 Bars Toilet Soap for 25c
Choice Home Made Mince Meat 18c
Sweet Cider, 15c quart, per gal. 60c
Corn Syrup, in bulk, per lb. 9c
Shelled Walnuts, best, per lb. 50c
Roasts of Beef, per lb. 15c
Choice Lamb, per lb. 30c

FREE DELIVERY.

MENDALL BRAUND
TWO STORES:
571 Chamberlain Street and Corner Park and Albert Streets.
PHONES 348, 2129, 1847W.

Millinery Reductions
OF 1-2 TO 1-3 ORIGINAL PRICES
A few exceptional values in Girls' Hats and Large Styles, at $3.95

The Vanity
THE BARRIE BUILDING.
Miss S. E. McKinnon. PHONE 1730J Miss L. A. Jobbitt.

Real 20th Century Girl

MARION ADELAIDE NAYLOR

Syracuse University this year lays claim to having the real twentieth century girl enrolled in the freshmen class—Marion Adelaide Naylor.

She has the distinction of being the first girl born in the twentiesh century, having arrived just as the clock finished striking 12 and ushered in the new century.

She is a real twentieth century basketball and tennis, rides horseback, is an excellent swimmer and is learning marksmanship. She plays the piano, has made a decided success in amateur dramatics, and earned the money herself, as a stenographer, to pay her expenses through college.

Have you had your child photographed yet for "The Toronto Star's Contest?" Don't dealy—arrange at once with The Roy Studio for a sitting. 3d-124-6777.

RADIO FOR 'XMAS

Get your Radio Outfit for Christmas) See Greene Music Co., large advertisement. 1d 123

PRIVATE TUITION.

Rev. John Bleadon Meyer, B.A., D. D., Phone 2017J, will give Private Tuition in French, Latin, Greek, or other Arts course subjects. 6d124 6711

TRUTH MISSION MEETING.

The regular weekly cottage prayer meeting of Truth Mission will be held this evening at the home of Mr. and Mrs. Robert Glover, Maria Street, East City. All welcome.

GIRLS MEET AT Y.W.C.A.

All girls interested in basketball are requested to meet at the Y.W. C.A. Gymnasium on Saturday evening at 7 o'clock. The object is to organise a Girls' City Basketball League.

SNAPS AT E. V. WARNE'S.

One Cabinet Phonograph, walnut case, with 8 records. Special Price $87.50

One Cabinet Phonograph, fumed oak, with 6 records. Special price $49.50

One Table Phonograph, with 4 records. Special Price $21.00

One Jacobean Style Phonograph, with 32 records. Regular price $275, for ..... Half-Price

One Upright Piano, Specially Priced for Saturday.

E. V. WARNE,
325 George St., Peterboro.
Phone 1238. 2d124

TUBERCULOSIS FOUND.

WINNIPEG, Nov. 24.—(Canadian Press).—Under the provisions of the Municipal Tuberculosis Order of the Federal Government, dairy cattle valued at more than $200,000 have been destroyed in the greater Winnipeg area during the past four months by order of Dominion Government veterinary inspectors. Between 6,000 and 7,000 animals were inspected during this time, and more than 3,000 re-acted to the tuberculosis test and were slaughtered, according to Dr. J. B. Still, Chief Veterinary Inspector for Manitoba. The Federal Government has paid compensation to the extent of $130,000.

In some cases, Dr. Still said, whole herds of cattle were found to be affected by the disease and were wiped out.

Although $250,000 is annually spent in the planting of oyster shells in Connecticut, there has been continued failure to obtain a set of seed oysters.

BRITISH OFFICERS ATTACKED BY MEN

German Civilians, Armed With Clubs, Attacked Members of the Inter-Allied Control Commission.

BERLIN, November 24 (Canadian Press). — British and French officers of the Inter-Allied Control Commission, who had announced their intention to inspect a munitions depot at Ingolstadt, Bavaria, were attacked yesterday on their arrival at the depot by a band of civilians armed with clubs.

A British officer was injured in the attack. No German soldiers were concerned in it.

The Allied Powers, through the Council of Ambassadors at Paris last week informed Germany that the withdrawal of the military control commission had been suspended until the German Government afforded satisfaction for flagrant violations of the military clauses of the Treaty of Versailles during the past six months and showed willingness to abide by the instructions of the Commission.

The note demanded an apology and reparations for incidents occurring at Passau and Stettin against the authority of the Commission. In requesting an immediate reply, the Allies said their patience with Germany was almost exhausted.

TO RE-OPEN PARLEYS WITH RAIL SHOPMEN

Canadian Railways and Employees May Get Together Again Shortly.

MONTREAL, Nov. 24—(Canadian Press.)—"It is expected that arrangements for the re-opening of negotiations between Canadian Railways and their shopmen will shortly be made", stated C. P. Riddell, secretary of the Railway Association of Canada this morning. A strike or negotiate ballot was taken by the shopmen a few weeks ago. The result of the second ballot has never been divulged by shopmen's officials.

MERCANTILE 5-PIN LEAGUE FOR GORDON TROPHY STARTS NEXT WEEK

The Mercantile Five-Pin League will start with six teams next Monday night. A double schedule will be played for the G. N. Gordon Trophy. The games will be played at Solomon's alleys. Following are the teams entered: Westclox, Bell Telephone, Wm. Hamilton, Post Office, Nashua Paper and the A.O.F. Games start at 8 o'clock. Following is the schedule for next week:

Monday — Westclox vs. Nashua Paper.
Thursday—A.O.F. vs. Wm. Hamiltons.
Friday—Post Office vs. Bell Telephone.

NORWEGIAN STEAMER GOES ON THE ROCKS.

MONTREAL, Nov. 24.—(Canadian Press).—Norwegian steamer, Norkild, in bound to Montreal, was this morning reported aground in Belle Isle Straits. There is some anxiety locally as to her fate as she is believed to be ashore in dangerous spot. Norkild was on her way here for cargo of grain.

Society

Mr. Hilliards of Haileybury, North Ontario, iss pending a few days in the city, a guest at the Old English Tea Rooms, corner of Charlotte and Park streets.

Mrs. W. O'Neil returned home to-day to St. Catharines, after spending the past two weeks with her daughter and friends in the city.

Mr. and Mrs. E. G. Asker are leaving Peterborough on November 28 for Sarnia, Ont., where Mr. Asker has been appointed teacher in the Technical Collegiate.

OBITUARY

WILLIAM WOODS

The many friends of Mr. William Woods on old Peterboro boy will deeply regret to learn of his death, which occurred very suddenly in Detroit, Nov. 22nd. He leaves to mourn his loss, his sisters, Mrs. Bert Scott, Hamilton, Mrs. Hopkins Saskatchewan and Minnie and Mrs. Fred Dearborn, 647 Bethune street, city and brothers, Alfred of Hamilton and George, 515 Bonacord street city. He was a finisher by trade having learned his trade at the Peterboro Canoe Co., some thirty years ago. Funeral arrangements will be announced later.

WILL SPEAK NEXT WEEK IN LIBERAL INTERESTS

Prime Minister to Address Five Meetings in Constituency of Lanark.

OTTAWA, Nov. 24.—(Canadian Press).—The Prime Minister will speak at four or five meetings in the consituency of Lanark, where David is contesting the by-election in the Liberal interests. Toward the end of next week, it was stated to-day, Mr. King will also speak at Almonte and Carleton Place on Thursday, November 30, at Perth the following evening and at Smiths Falls, on the night of Saturday, December 2.

Skilled Surgeons Require Keen Sight

Particularly does this apply while performing delicate operations where *lives* may be at stake.

Our profession of optometry has also an element of grave responsibility, inasmuch as *eyesight* is at stake.

You assume no risk if we attend to the preservation of your vision.

Our Examinations Are Accurate in Every Particular.

Fowler's Optical Parlors
373 George Street
Peterborough

BLUNDERS

WHY IS THIS WRONG?

The answer will be found among today's want ads.
(What "Blunder" do you suggest?)

Most Urgent Wants

There's a world of interest in the Want Ads. They reflect the urgent desires of various businesses, households and individuals.

The Wants tell what is most needed. If the cook has left, if a worker is needed in the office or factory, if an article of value is lost or found, if there is urgent necessity to sell a piece of property, secure tenants, roomers or boarders—all such conditions are expressed and met in the Want Columns.

The Wants are close to the heart interests of hte people. It is interesting to watch them carefully.

Skates Shoes
Skates Shoes
Skates Shoes

Skates attached to shoes FREE of cost - - at

C. R. Banks
212-216 Charlotte Street

Delight Pastry Flour:—
Has won, and is still winning an enviable position in the w ll con ducted kitchen o o-day.

CHEESE 23c lb.

FRESH DAIRY BUTTER, 35c lb.

4lb. White Beans	25c	3lb. Rice	25c
2lb. Icing Sugar	19c	6lb. Rolled Oats	25c
Broken Walnuts, lb.	39c	4lb. Wheatlets	25c
Marrowfat Peas, lb.	10c	Soda Biscuits, lb.	17c
2lb. Lima Beans	25c	Seedless Raisins, lb.	16c
Onions, peck	30c	1lb. Kenyon's English Mixed Cut Peel	45c
4lb. Spanish Onions	25c	2 Cans Choice Corn	25c
Tiger Salmon 14c and	24c	Tomatoes, Tin	15c
Guaranteed Eggs, Dozen	42c	Black Pepper, lb.	23c
Chelsea Tea, lb.	49c	Sh. Cocoanut, lb.	23c

Lakefield Branch: Next Sterling Bank.

***Boyle's* CASH & CARRY GROCERY.** **168 Charlotte St. 60 Hunter St. E.**

DEAN---The Candy Wizard

has prepared another sensational bargain feast for this week-end, to entertain those who are looking for the best value for their money, as follows—the best of the batch:

Another big shipment of PATTERSON'S HAND-DIPPED CHOCOLATES. Regular 60c in other stores. Saturday, per lb. 29c

PEANUT TAFFY, the best in town. Can you beat it at, per lb. ..... 25c, 2 lbs. for 26c

TRY THESE, THEY'RE REAL GOOD

CHOCOLATE BARS, the be.t Cowan's ever made, at ..... 13 for 25c

NEILSON'S ESKIMO PIES, enough for all, at, each 10c

DEAN'S CANDY SHOP Opposite Capitol Theatre **301 George St.** Phone 1908w

It's confidence that does it.

BUTTER!

CAMPBELL'S CREAMERY 37c

ORANGES
Florida, very choice, Dozen ..... 40c and 60c
Grapefruit, Dozen ..... 90c or 3 for 25c

APPLES
Spies, peck ..... 40c and 50c
Cooking Apples, peck.... 25c
Potatoes, peck 15c
Head Lettuce..... 20c and 25c

EGGS
Fresh, Dozen 50c
Cooking Eggs, Dozen 42c
Gunn's Pure Leaf Lard, per pound 20c
Cookit, pound 27c
Blended Jam, 2-lb. Tin, 25c
Laundry Soap, 10 Bars, 60c
Freshly Roasted Peanuts, per pound 25c
Reindeer Flour, 98 lb., $3.75

PORTER S. WHITE Co.
PHONE 208 ::: 334 GEORGE STREET

16 PAGES

The Evening Examiner

PROBABILITIES.
Fresh northwest winds, mostly cloudy and cold with snowflurries. Sunday, fair and cold.

VOL. LI., No. 123 PETERBOROUGH, SATURDAY, NOVEMBER 25, 1922 PRICE THREE CENTS

Don't Delay Another Day

Arrange For Your Christmas Photographs NOW at— The Roy Studio 140½ Hunter Street

"The Photographer in your Town"

POLITICAL FIELD OF AUSTRALIA SEES CHANGES

On the Eve of Federal Election Another Coalition Government is Threatened With Disruption.

POLLING ON DEC. 16

LONDON, Nov. 25.—(Canadian Press)—Federal politics in Australia have been undergoing kaleidoscopic changes. A few months ago every careful student of the situation scouted the possibility of any outcome of the forthcoming general elections, fixed for December 16, other than the return to power of Mr. W. M. Hughes, now in his eighth year of office as Prime Minister. Labor's influence being at a lower ebb that at any period in its history as a real factor in Federal politics, the probabilities were all in favor of an increased majority for the Ministry. But the prophets reckoned without the possibility of disaffection in the ranks of the National Ministerialists and of the Country Party, which had ever supported them in time of crisis. And that is just what happened. So formidable is the movement against Mr. Hughes that his continuance in office after December 16 is seriously menaced. It is quite possible that the new Ministry will be a coalition of erstwhile Liberals—followers of the party which coalesced with the Labor Conscriptionists in 1917 under the title of the Country (or Farmers') Party.

New Born Hostility.

The situation in Australia bears a striking analogy to that which faced the electors of Great Britain. A coalition formed to tide the country over the great crisis of the war, especially that phase of it produced by the rejection of conscription, is threatened with disruption. Its leader, admittedly a magnificent war chief, but of doubtful value as a director of national destinies in peace, faces a very real possibility of dismissal. The difference lies in the fact that whereas in Great Britain the coalition has been broken before the elections, in Australia that event awaits the issue of the fight.

What are the grounds for the new-born hostility to Mr. Hughes? The answer is that it is the culmination of steadily growing dissatisfaction in many quarters. In Parliament members are tired of Mr. Hughes' autocratic methods. His has even been a One Man Ministry. The old, constitutional devices of Cabinet administration have long since been cast to the winds. Mr. Hughes has been almost a Tsar. Every decision approaching vital importance has had to await his sanction, and more than once Melbourne has witnessed an absurd condition of paralysis in official channels because Mr. Hughes has been absent in another State. One Minister resigned because, as he said, he refused to be the Prime Minister's messenger boy; but others have proved more pliant. Then again, "Big Business" as Mr. Hughes was wont to call it in his Labor days, is determined to place some limit upon Government interference in commerce. Mr. Hughes has never shed his Socialistic principle—he is vastly proud of the fact—and their application is to be found—to mention but a few instances—in the Commonwealth Government Line of Steamers; in the control of the sugar industry, sadly to the cost of the consumer; in continuous and disastrous meddling, by wages tribunals and other means, in the coal industry; and in the enactment of the crippling restrictions on trade within the Commonwealth and its territories to be found in the Navigation Act. Parliament is alarmed, too,

(Continued on page 13.)

WANTED — A NUMBER OF GIRLS 20 YEARS OR OVER. APPLY CANADIAN GENERAL ELECTRIC CO. 3d-124-6782

CHRISTMAS GREETING CARDS THE FINEST STOCK OF CHRISTMAS CARD PROCURABLE DOZENS OF DESIGNS—CARDS IN STOCK — MAKE SELECTION EARLY PRICES DOWN. SEE SAMPLES AT THE EXAMINER OFFICE. dtf.

4

Weeks To Xmas

Give Photographs This Year

TheRoyStudio

The Photographer in Your Town

Italians to Grow Flowers For the Perfumery Trade

GEONA, Nov. 25.—(Associated Press)—Italy is developing a new industry, the growing of flowers for the distillation of perfumes and essential oils. Flower production for these purposes is encouraged in the southern provinces, and it is represented that the profits to be expected are large, compared to returns from other crops.

Experts have studied the situation and report hopefully. They say Italy is favored climatically, and that she has a monopoly already in the production of bergamotte, a basic essence used in virtually all perfumery. Bordighera, on the Italian Riveria, promises to be a center of the new industry.

The perfumes manufactured in Italy already have been favorably received both at home and abroad, especially in South America and the Near East.

POWERS EQUAL TO DOMINIONS

A Bill to Confirm Constitution of the Irish Free State.

LONDON, Nov. 25. — (Canadian Press).—A bill providing for the constitution of the Irish Free State, and known as the Constituent Act, published here to-day, provides for the temporary continuation of the present system taxation, and gives the Irish Free State power to adopt acts applicable to other Dominions.

It is declarled that the national language in the Free State shall be Irish, with English given equal recognition, as an official tongue.

The Parliament will consist of the King and two Houses—a Chamber of Deputies and a Senate—known generally as the Oireschtas.

CHARLIE CHAPLIN MAY MARRY SOON

Rumored Engagement to Pola Negri, a Polish Star.

LOS ANGELES, Nov. 25.—(Canadian Press).—The Los Angeles Times to-day publishes a rumor that Charlie Chaplin, the screen comedian, and Pola Negri, the Polish picture star, are engaged to marry.

Chaplin would neither confirm nor deny this rumor.

"GALLAGHER'S"

A prominent citizen remarked the other day that there were very few homes in the City or vicinity where Gallagher's Remedies were not more or less known. This we believe to be true. Through Incorporated less than a year and a half, the progress made by the Gallagher Remedy Co. Limited has been remarkable.

Those who are using our Remedies are recommending them to their friends, having us mail them to friends in the Old Country in the United States and different parts of Canada. Take a dose of Gallagher's" is becoming a household expression. An ever widening circle of Doctors are recommending our goods.

Last Saturday and Monday, the 18th and 20th we received repeat orders for and shipped one hundred and five dozen, twenty seven and one-half dozen of which went to a Local City Drug Store. We were rather proud of this sale. We have more than doubled our sales over last year. This has been accomplished soley on the merits of our Herbal Remedies. Wherever we sell our lines we have some outstanding case relieved which boosts the sale.

To get the best results use the Blood Purifier and Kidney Remedy concurrently. Any of our Agents will supply you with a special pamphlet telling how to take them. If you are not using "Gallagher's" then you are out of step.

"Gallagher's Builds the Body."

DICK BUTLER SELLS HOTEL IN LINDSAY.

Will Be Converted Into Garage by Fee Motor Agency.

(Special to the Examiner.)

LINDSAY, Nov. 25. — Mr. "Dick" Butler last night disposed of his hotel on Kent street to G. W. Fee, of the Fee Motor Agency. There are 26,000 feet in the property, and the big hotel will be converted into a modern garage.

ON FINGERS OF SON RESTS THE FATE OF FATHER

Test Between Love of Parent and Grief For Loss of a Life-Long Companion.

DOUBLE SLAYING

KANSAS CITY, Kas., Nov. 25.—On the fingers of 14-year-old Albert Dinella rests the fate of his father, Antonio, who is awaiting trial here for the death of his two daughters.

For from these fingers will be made known the result of a test of strength between love of parent and grief over the loss of a life-long helper and companion, according to prosecuting offcials.

When the case come up in the Wyandotte count district court, in the term opening Dec. 4, the tale of a harrowing double murder is expected to come from these fingers. For Albert can neither speak nor hear, and it is on the sign language of the deaf-mute boy that authorities will depend for the conviction—or acquittal—of his father.

Will the boy be his father's Nemesis or will he save his father from the gallows?

Prosecuting attorneys and police believe the boy will be a favorable witness for the prosecution if he they point to the fact that Albert's life-long and most cherished playmate was one of the victoms for whose death Antonio Dinella will be tried.

Helen, twin sister of Albert, had been the voice and ears of her brother—until one day last September when her body, hacked and mutilated almost beyond recognition, was found in a sack on the bank of the Kaw River. Only two days before, the headless body of their younger sister Florence had been picked up by police under similar circumstances.

Find Evidence.

Investigation by authorities led them to the crude shack of the childrens' father on the bank of the Kaw River near where it empties into the Missouri in the heart of Kansas City, Kas. They searched the home and came out, they say, with a blood-stained hammer and some gunny sacks, like those in which the girls' bodies had been found. After questioning the father they arrested him and are holding him for trial on a charge of murder.

But the chief testimony in the case, police say, they have not yet gathered. That lies with Albert, the deaf-mute brother of the murdered girls.

Prosecutors point to the close affection between the boy and his twin sister, Helen, to substantiate their belief that he will prove a damaging witness against his father. Not only he and Helen played together all their lives, but the girl had learned to know and interpret Albert's thoughts in a way that he, without hearing and without speech, could not express them.

Boy Feels Loss.

Now, without this help, Albert finds himself more handicapped than ever in his relations with his playmates. He knows the sign language, but his friends do not. He has never learned to write like other boys of his age and it has been only through concentrated effort that he has picked up knowledge enough to print in crude letters words which he thinks.

Police believe the thought of his handicap and the memories of his sister's help and companionship will lead the boy to stand witness against his father, if he knows anything which points to his father as the murderer.

Yet, from Albert alone, no satisfaction either way can be gained Barefoot, even in these chilly November days, he plays along the banks of the Kaw, unmindful of the important part he will take in the destiny of his father.

BIRMINGHAM MOTORS LTD. SHAREHOLDERS.

Call a Further Meeting for Monday in the Chamber of Commerce Rooms.

Another meeting of shareholders of Birmingham Motors, Limited, will be held in the Chamber of Commerce rooms on Monday evening at eight o'clock.

A well attended meeting was held last week and the shareholders who were appointed to attend the meeting of creditors in Toronto, will report at the meeting Monday night.

One of the men interested says that if the shareholders wish to protect their interest they can make no mistake in attending the meeting that is called for Monday.

NOTICE.

The L. R. Steele Service Corporation will hold a meeting in the G. W. V. A. Hall on Monday evening, Nov. 27th, at 8 o'clock. All clients and friends are requested to be present. 2d-125

HE IS VERY, VERY HUMAN THIS "TIGER OF FRANCE"

Georges Clemenceau a Real Character and All One Has Read About Him is True--or Very Well Could Be

WASHINGTON, Nov. 25.—United States folks are being tickled tremendously by Georges Clemenceau. He's a real character. Everything you've read about him is true—or very well could be.

Take that jug story they tell of Clemenceau. While Premier of France, he used to get up early in the morning. He didn't like to stir his ancient woman servant out of bed at the hour he considered suitable for himself, so he hit upon this scheme for his breakfast. He had her prepare him a jug of hot soup before he went to bed, then he used this hot jug the way some of us used to use a hot brick on cold nights, the way many good ladies use hot water bottles now,—to keep his feet warm.

Next morning he rescued the jug from under the blankets and there was his soup for his breakfast.

Like Peasant.

The first time I ever saw the Tiger was on a drizzly morning in the middle of a barn lot near La Ferte-sur-Juare, not far from the River Marne. This barn lot, with the stable and cow sheds surrounding it, formed the headquarters of the Second Division. Clemenceau had arrived to congratulate the doughboys and their officers for having stopped the German push toward Paris.

Everybody was keen to get a look at the famous fighting French statesman. What they saw was a bedraggled, shapeless overcoat, a battered soft hat, with the brim pulled down all around, a pair of bushy white eyebrows, a protruding white walrus mustache and a pair of very bright eyes boring out of a pink, wrinkled countenance.

He might have been the peasant owner of the farm, come over to see that the doughboys were not mussing up the proud manure pile which dominated the scenery of the barn lot.

Same Old Kelly.

Another time I saw him under very different circumstances. It was in the anteroom of the Foreign Office on the Quai d'Orsay, at the end of the first plenary session of the peace conference. Present were Woodrow Wilson, Arthur Balfour, Clemenceau and a few of us minor characters.

Balfour was being helped by an attendant to his hat, a nice new and very shiny topper.

"Nice hat you got, Balfour," said Clemenceau.

Balfour blushed and replied:

"Yes, my secretary thought I ought to wear a new hat to-day."

"So did mine," replied Clemenceau, jamming over his ears the same battered old felt Kelly that he had worn that day on the Marne—or one equally battered and old.

Eason Censures Deputation For Unfairness To Biggs

Says Chamber of Commerce Secretary Knew That Minister of Highways Was Opposed to Scheme He Was Represented as Being Determined Upon --Curb Reckless Speakers HeSuggests.

An opinion that the County Council had been misled and stultified by the representations of the deputation that had credited the Hon. F. C. Biggs, Minister of Highways, with a decision to construct a Provincial highway through this district to Algonquin Park, was disclosed by the sharp comment of Reeve F. A. Eason during Friday afternoon's session of the Council while the County Roads Committee was in action.

"I asked the President of the Chamber of Commerce where he got that scheme of a highway through Peterborough, Lindsay or Belleville to Algonquin Park, and he was completely at sea. He admitted that he didn't know," said Otonabee's Reeve.

"I asked Mr. Frazer, the secretary, and he said he didn't know for certainty, but he invited me to his office and showed me a map which, he said, was made by Mr. MacLean, the Deputy Minister of Highways.

"I seriously question whether Mr. MacLean ever made that map. Mr. Frazer told me that Mr. Biggs had objected to it. I don't call that gentlemanly and fair. I consider that it was a libel to Mr. Biggs and his record that we were told he was determined to build a Provincial highway through here, according to that map, when they knew that Mr. Biggs objected to the map.

"Knowing Mr. MacLean as I do, I question whether he made the map. Mr. MacLean is known as a cautious and conservative official, who wants to get a dollar's worth of value for every dollar the people spend in roads. I think there should be some way of curbing reckless speakers who are not responsible to anybody."

Mr. Eason mentioned the brief notice of the Minister's visit that had been given the Council, and added that the Council were the final arbiters of local roads, and were also the most concerned financially.

"If we had some legislation to keep out these city people and their spurious stories, it would help the Council and save a lot of our time," Mr. Eason concluded. He did not resort to the common excuse that he had been misreported in his criticism of the Biggs policy which he predicated on the deputation's reiterated statement that the Minister was bent on running a Provincial highway northward through Central Ontario.

"If Mr. Biggs said that" was the hypothesis of his censure which he turned yesterday against the deputation with the admission of one of its speakers that Mr. Biggs was actually opposed to the scheme he was said to have decided upon whether the people were in favour of it or not.

PRESIDENT DENNE AT WINTER FAIR

Says its the Biggest and Best Thing of the Kind Ever Held in Canada.

Mr. Roland Denne, president Peterborough Industrial Exhibition, has returned home after a visit to the Toronto Winter fair.

Mr. Denne states that it is the biggest thing of the kind ever held in Canada and that those who are interested in good stock should make every endeavour to be present.

In one heard of Holstein cattle alone, 270 entries have been made. In the interest of the pure bred stock in th Province of Ontario, he states the show will have a wonderfully good effect.

Every farmer in Peterborough County should see the show.

BROCK STREET RINK TO-NIGHT
Last Skating of the Season—With a Special Farewell BAND CONCERT AND SKATING PROGRAM

SUBURBS WILL VOTE ON BYLAW AT ELECTIONS

Referendum In Monaghan Township on Proposal to Institute a Surburban Area Service Board.

FOR UTILITIES

By a majority of 23 to 10 ratepayers of North Monaghan township at a meeting in May's School last night authorized their Council to submit at the municipal elections in January a by-law for the application of the Suburban Area Development Act in two designated districts south and south west of the city.

This act provides for the election of a Suburban Service Board of five members empowered to enter into agreements with the city for the extension into the suburban areas of public utilities such as sewerage and sewage disposal, electric light, water, police and fire protection and other municipal services.

The sections defined by Reeve Rye who presided were as follows: (1) the district bounded on the north by Frank street to Western avenue including the lots on both sides of this street, on the west by Western avenue to Lansdowne with lots fronting on both sides, on the south by Lansdowne street, only the lots on the north side, and on the east by Monaghan Road from Lansdowne street to Frank street; (2) on that section east of the river and south of Lansdowne street, also north of King George and St. James street and west of Monaghan Road.

Explained Statute

Reeve Rye explained to an exceptionally large audience the scope of this legislation. The Suburban Board shall be elected only by rate payers in the prescribed area They are authorized to make agreements with the city for the extension and supply of public utilities, to levy special rates to meet the cost of such services and otherwise assume control of and manage the affairs of the Board. They shall prepare estimates of the annual sums required to be raised and submit them to the Council which shall collect the money by taxation. Any agreement between the Board and the city must be approved by the Ontario Railway and Municipal Board.

No Railroading

Mr. Rye explained that if the people in the two areas carried the bylaw when it is voted on in January it could not be implimented until the following January when the first Board would be elected. It could not institute developments and improvements but would begin to function only when ratepayers petitioned for some service such as sewers, water light and the others mentioned in the Act.

Chance for Suburbs

Deputy-Reeve Lillico said he had often heard that the farmers were anxious to get rid of the suburban sections of the township. "I have never heard farmers say that, we are no more anxious for you to go than you are. This legislation gives you power to do what you want in your own area. You are on the job and know your needs better than do we who live out in the country.

Councillors John Barnes and Joseph Bell supplemented the previous explanations and Mr. H. Wood pointed out that the act did not provide for school accommodation which was becoming a serious matter for many of the residents of the township.

Like School Board

Mr. Bell said the Suburban Area Board would be autonomous like a school board. It would present its budget to the Council which would have to provide the money. The taxes would be levied only against the users of the services on a frontage basis.

Thomas Henry thought the scheme savored of annexation "Keep out of the city" he said. "If any one wants to go into the city let him go, without burdening his neighbours."

"I dare say you got a few dollars to try to get us in," he added speaking to the chairman.

"Thank you, Mr. Henry, thank you", replied Reeve Rye.

"I take objection to that remark," said Mr. H. Wood.

"How can you figure any suggestion of going into the city?" questioned the Reeve. "This is to guard against annexation; we are trying to get those outside the city some of the utilities they need and what the city will sell us."

"If any salaries are to be paid, I'd say let it die now?" Mr. Henry advised.

It was proposed by advocates of the scheme that it be given publicity in order that ratepayers should thoroughly understand and intelligently use their ballots.

The Miracle Healer of New Zealand To Enter Politics

WELLINGTON, N.Z., Nov. 25.—(Associated Press)—Wiremu Ratana, the Maori miracle man of New Zealand, is reported to be about to enter politics.

Ratana came under world notice about two years ago as a worker of miracles in healing. Unlike the usual healer, however, he shunned publicity and continued to work on his farm, teaching his people industry and temperance. He denounced the ancient Maori wizardy, and ascribed his powers solely to faith in the Divine Power. The Anglican Church went so far as to approve the work he was doing among the Maori.

Ratana is now believed to be backing the movement of four of his followers to contest the Maori seats at the next general election in December. He is being criticized for the alleged use of his spiritual powers in the material field of politics.

PLENTY FOWL ON LOCAL MARKET

Cold Weather Affects Attendance To-day—Turkeys 40c Pound.

Probably because of the cold weather the market to-day was not quite as large as last week. Upstairs there was, as usual, a big crowd and produce of all kinds was plentiful. Fowl was plentiful and the supply more nearly equalled the demand than last week, when there was actually a glut on the market. Turkeys at 40c. a pound were seen, but not extensively, evidently the king of birds, and his owners realize that Christmas is only a month off. One nice six pounder was offered for $2. One was a sample of those who will be with us at the festive season.

Chickens at 20 and 25 cents were numerous, while ducks ranged from 25c. to 35c. per lb. and geese at 25c. were scarce. A small quantity of celery at 10c. per bunch was seen upstairs.

Eggs ranged in price from 60 to 75 cents per dozen and were more numerous than last week. The demand was small and only for small quantities. Butter was plentiful at 35 to 37c. per pound and appeared to be of good quality.

Novelties For Christmas.

Novelties in knitting and crochet and hand made flowers to tempt the early Christmas shopper were to be seen. Cream at 30c. per pint was in demand. A novelty, which attracted considerable notice, was a basket containing small pots of everlastings which their owner would part with at 40c. per pot.

The outside market was not quite as extensive as last week and many things which the icy winds would destroy were missing.

Honey to the Fore.

Honey was to the fore and in greater demand than usual. Ten cents a pound for the mixed and 15 cents for the clover variety was the prevailing price. Onions at 40c. per peck and $2 per bag were numerous, and one could have either the red or white variety.

Carrots at 25c. and parsnips at 30c. per pk. were present in limited quantity. Red Cabbage at 10 to 20c each and the white variety at half that price and turnips at 25c. per pk. were seen on many rigs. One dealer had a basket of dry white beans at 20c. per qt. Small quantities of sage and summer savory at 5c. per bunch were to be seen. A few citrons at 10c. each or 3 for 25c. were noticed.

Fair Supply Apples.

Apples of several varieties were in fair quantities but the supply was not nearly as heavy as last week. Snow apples (there were only a few) at 45c. per pk. and the aristocratic Spies at 65c. were among the best varieties. One could buy Talman Sweets at $2 a bag, Peewaukees at $2.50 or Spies at $3, but if you purchased a bag of each the apple market was nearly cleared out. One dealer had a barrel of Spies for which he asked $7.

Pork Dead and Alive.

Pork was very plentiful and the price was 18 cents for the front quarter and 20c. for the hind quarter per pound. The beef was 10 and 11c. a pound. A tongue at 40c. awaited a purchaser. The auctioneer drew a crowd in spite of the chilly weather One man with a crate of half-grown pigs which he was willing to dispose of at $15 per pair, besought the reporter to send him some buyers as he had a cold place to stand.

Wood in Evidence.

The wood dealers were on hand with wood of all varieties from the mixed soft wood to the best maple. There was a fair demand and most of it was sold, but in answer to enquiries one was assured that there was more at home which could be procured. The prices were moderate: Maple at $14, elm at $10, mixed hard wood at $10 to $12 and mixed soft wood at $7. The wood dealers were in good spirits and inclined to be facetious, which would lead one to believe that business was good. It's an ill wind or a cold blast which blows nobody good.

LOCAL SCOTS HONOR THEIR PATRON SAINT

Many Guests Entertained at Enjoyable Banquet Given by the Local Caledonian Club.

WHY ST. ANDREW?

The Peterboro Caledonian Club held a most successful St. Andrew's banquet last night at the W.O.W. Hall. There was a large attendance many visitors being present, and approximately one hundred sat down to the dainty menu served by Thos. Hooper.

The hall was beautifully decorated with red, white and blue streamers.

The Programme.

Robert French made a very acceptable chairman, and after dinner the guests enjoyed the following very entertaining programme:

Toast, "The King"—Chairman.
Chairman's remarks — Robert French.
Solo, "Beneath Thy Window" — Maurice Park.
Address, "St. Andrew"—Rev. J. A. MacKenzie.
Pipe Band Selection — "Muckin O'George's Byre."
Pipers, S. Leith, W. Petrie and S. Thompson. Drummers, R. French, R. McMillan.
Presentation of Photograph of John Moyes—Robert French.
Toast, "The Club"—Robert Hendry.
Lament, "Absent Friends"—Lord Lovat's Lament"—Pipe Band.
Song—"Scotland Yet" baritone — J. Gaul.
Song, "Jean McNeil"—W. Thompson.
Toast, "The two Countries" and "Lassies"—Alex. Dick.
Song, "Augus McDonlad" Mrs. Robert French.
Song, "The Highlandman's Toast" Rev. J. A. MacKenzie.
Auld Lang Syne.
Pianist, Miss C. Buchanan.

Smiles on Scotland.

In the address on St. Andrew, the Patron Saint of Scotland, the Rev. J. A. MacKenzie, pointed out that Scotland has had a most successful era under their patron, whose high religious and moral standard has been that which Scots realize and try to follow.

The speaker continuing said that to-night we are paying a tribute not only to St. Andrew but also to his associates and other leaders who have made Scotland what it is today, a race linked together by religious action and religious feeling. He intelligently expressed his opinion as to why the Scots chose St. Andrew as their Patron Saint, and not some of the other Apostles. Their reason had been, I: opined, was because St. Andrew was a man of reserved character, a man of few words, always energetic, and one who always saw the right thing to do and made provisions for doing it at the right time.

True Scots have been able to inspire others, asserted Mr. MacKenzie ,and every man and woman present is proud of the Scottish blood which flows through their veins.

In conclusion, the speaker expressed his desire that Scottish people who are living in Canada should take advantage of the prosperity of

(Continued on Page 15.)

CAR OF STOVE COAL FOR IMMEDIATE DELIVERY. HODGSON BROS., DALHOUSIE ST. 'PHONE 703 2d 125 6821

WANTED— BOY OR YOUNG MAN FOR SALES OFFICE OF MANUFACTURING ESTABLISHMENT IN PETERBORO. APPLY GIVING FULL PARTICULARS AS TO AGE, EDUCATION, AND WAGE REQUIRED TO BOX 6827 EXAMINER. 2d 125 6827

LAST THIS YEAR
AT HOME ST. ALPHONSUS LYCEUM MONDAY, NOV 27TH. CARDS AT 8 30 SHARP. 7 PRIZES INCLUDING BEAUTIFUL MANTEL CLOCK, PAIR OF GENUINE ALL WOOL BLANKETS, ETC. EXCELLENT LUNCH. FOLLIS' ORCHESTRA. MEMBERS AND THEIR FRIENDS. 1d 124 6813

ST. LUKE'S BAZAAR
IN THE MARKET HALL TUESDAY AND WEDNESDAY OF NEXT WEEK, UNDER AUSPICES OF WOMEN'S GUILD, SALE OF FANCY WORK, PLAIN SEWING, HOME COOKING, CANDY, DOLLS, HANDKERCHIEFS, ETC VISIT THE COUNTRY STORE, FORTUNE TELLING BOOTH, AND DON'T MISS THE JACK-IN-THE-BOX ALSO A HAT-TRIMMING COMPETITION FOR MEN ONLY WHO SHOULD BRING THEIR THIMBLES AFTERNOON TEA AND SUPPER SERVED AT 6 P M ORCHESTRA AND DANCING 1d 124 6820

6 Acres, Frame House, 6 Cords Hardwood, close to City.....$2,400.00
6-Roomed Brick House, Central, with Plumbing $2,400.00
A New Bungalow, complete with Plumbing, Furnace $3,500.00
37 Stewart Street, to Rent, reasonably—with Plumbing.

TAYLOR & HOWDEN
144 HUNTER STREET. REAL ESTATE. PHONE 1462

PETERBOROUGH AUTO RADIATOR REPAIR
Automobile Radiator Repairing. New Cores and Wrecked Radiators a Specialty. All Work Guaranteed.
Drive Your Car Down, and We Will Take Off the Radiator. Automobiles Repaired Promptly. Authorized Studebaker Car Service.
ROLAND BESTARD GARAGE
207 Simcoe Street 'Phone 1364

SITUATIONS WANTED

WANTED — BY A YOUNG LADY position as bookkeeper; experienced; can take charge of office. Apply Box 6583 Examiner. 3d126 6583

HOUSES, REAL ESTATE

FOR SALE — HOUSE ON AYLmer street; for particulars apply H. LeBrun & Co. 4d124 6767

RED BRICK STORE WITH MODern dwelling over, for a quick turn over $2600, with small payment. Apply 344 King Street. 3d124 6528

FOR SALE OR TO RENT—HOUSE store, large hall and 1 1-2 acres of land. Apply M. Cooper, Keene. 6d124 6715

FOR SALE CHEAP — GOOD terms, same as rent, 7 roomed frame house, with two extra lots and stable; also 5 roomed cottage, on Chamberlain street; electric light and stable; possession this week; rent reasonable. Apply 293 Dalhousie street. Phone 2731. 4d124 6526

FOR SALE — 5 ROOMED BUNgalow. Apply Victor Wilson, King George street south. 12d23 24 25 30 1 2 7 8 9 9 14 15 16

ARCHITECTS.

W. & WALTER R. L. BLACKWELL — Architects. Office, Bank of Commerce Building, corner of Hunter and Water Streets. Telephones, Office, 1300J; Residence, 1272.

W. H. BARRY—Architect. Plans prepared for Monumental, Commercial and Domestic Buildings. Office, 539 Gilmour street. Phone 567.

BARRISTERS AND SOLICITORS

GORDON & O'BRIEN—Barristers, Solicitors, Notaries, Money to loan on easy terms. Special attention to Patents and Trade Marks. Phone 219. G. N. Gordon, J. A. O'Brien.

S. T. MEDD—Barrister, Solicitor Notary. Office over the Dominion Bank, corner of George and Simcoe Streets. Telephone No. 22. Private funds to loan at current rates upon easy terms.

C. R. WIDDIFIELD, B.A., Barrister, etc., and Solicitor for the City of Peterboro. Money to Loan. Office, over the Bank of Commerce. Phone 550.

PECK, KERR & McELDERRY, Barristers, Solicitors and Notaries, Office, Water street, Peterboro. Money to loan at the lowest current rates of interest on easy terms of payment. E. A. Peck, F. D. Kerr, V. J. McElderry.

O'CONNELL & CORKERY — Barristers, Solicitors and Notaries. Money to loan at the lowest current rates of interest. Daniel O'Connell, John R. Corkery, Hunter street, two doors west of the Post Office.

DUMBLE & JOHNSTON—Barristers, Solicitors, etc. Office, over the Toronto Savings and Loan Company, George St. D. W. Dumble, K.C., W. Johnston.

A. E. DIXON—Barrister, Solicitor, etc. Office, Hunter and George Streets. Entrance next to Madill's drug store.

HALL & HALL—Barristers, Solicitors and Notaries Public, Hunter Street, Peterboro, next to St. John's Church. Money to loan at the lowest rates of interest. E. H. D. Hall. Basil D. Hall.

MOORE & WEARING — Barristers and Solicitors, 403 Water Street, opposite the Post Office. Money to loan at the lowest current rates of interest. Jos. Wearing, M.A.

R. R. HALL—Barrister, Solicitor, etc., Peterboro, Ont. Office, corner of Hunter and Water streets, over the Canadian Bank of Commerce. Trust Funds to loan on easy terms of payment.

JAMES FORDYCE STRICKLAND—Barrister, Solicitor, Notary Public. Money to loan. 375 Water street, Peterboro. Phone 191.

WILFRED F. HUYCKE, Barrister, Solicitor, Notary Public. 395 Water Street. Telephone 229.

MEDICAL.

DR. BUCHANAN, F.R.C.S., Edinburgh; M.R.C., Eng.; L.R.C.P., London. Eye, Ear, Nose and Throat Specialist. Hours, 9-11, 2-4 p.m., and 7-9 p.m. Phone 519 Office, corner of Water and Murray Streets.

T. GEORGE LOUDON, M.D., C.M. Physician, Surgeon and accoucheur. Office, 201 Brock street. Phone 1868. Office hours, 9 to 11 a.m., 2 to 4 p.m, 7 to 8 p.m.

MONEY TO LOAN.

We have funds to loan on Real Estate Security at the lowest rates. GORDON & O'BRIEN. Phone 219.

OSTEOPATHY.

DR. BRUCE E. MARSHALL—Osteopathic Physician. Office, 242 Hunter stret. Hours, 9 to 11, 2 to 4 p.m., 7 to 8 p.m. Telephone 116W.

DRS. WALMSLEY & SETTLE—Osteopathic Physicians. Office in Sun Life Building, corner of Hunter and Water Streets. Entrance 124 Hunter Street. Phone 649 Office Hours, 9 a.m., to 9 p.m.

WORK WANTED

WORK WANTED — EXPERIenced woman will do ironing by the hour. Apply 428 Water street. Phone 1797J. 3d124 6558

WORK WANTED — ODD JOBS—Chimneys built; cement work done Reasonable prices, Apply 4 Benson avenue. 6d125 6473

WORK WANTED — PLUGGED sewer and sewer connection dug from the street line to the house, or any other work. Phone 1750W. 6d127 6562

WANTED

WANTED—CHOIR LEADER AND organist for St. James Methodist Church, Peterborough. Send applications with qualifications, and salary expected to Mr. W. Rose, Claraday P.O., Peterboro, Ont. 4d125 6779

WANTED — CLEANING TO DO with vacuum cleaner, 50c per hour. All attachments. Phone 592J for for appointment. 3d126 6580

WE REQUIRE PARTIES TO Knit men's wool socks for us at home, either with machine or by hand; send stamp for information. The Canadian Wholesale Dis. Co., Dept. E, Orillia, Ont. s-6m-5810

WANTED — TO BUY — A PORTable shed or garage. Phone 1096. 3d124 6549

WANTED—AUTO TIRES, RUBbers, boots and shoes; sound second hand bags, scrap copper and brass, all kinds of rap iron, delivered to STEVENS, next to Cold Storage. Address 364 Mark St Peterborough, or phone [illegible]W.

HELP WANTED--Female

WOMAN WANTED TO WORK BY the day. Apply at Examiner for address. 3d124 6780

WANTED — A DINING ROOM girl. Wages $25. Ring 18 Lakefield. 2d124 6807

WANTED — A CAPABLE GIRL for general housework. Apply to Mrs. Dickson Hall, 25 Dennistoun avenue. 3d126 6825

WANTED — PUPIL NURSES. Two years' Course. Uniform, board, room, laundry and cash allowance provided. Grammar school education or better. Chicago Hospital, 811 E. 49th St., Chicago, Ill. 3d 21 23 26 6463

WHY NOT BECOME A NURSE? —A profession of dignity and usefulness. One year or more of high school or its equivalent required. Girls 18 years of age or over accepted. Two and one half year course. Apply Superintendent Mount Vernon Hospital, Mount Vernon, N.Y. 3d25 28 30 6810

HELP WANTED—Male

WANTED—EXPERIENCED MEN to cut wood. Apply Chas. Matthews, 466 Elm street. 3d125 6566

FIREMEN, BRAKEMEN, BEginners $150, later $250 (which position?) Railway, Box 6226 Examiner. 12d 7 11 13 14 18 20 21 25 27 28 2 4

WASTE SPACE IN CELLARS, etc., can be made to yield $25.00 per week all winter, growing mushrooms for us. Booklet for stamp. Toronto Supply Co., Queen and Spadina, Toronto. 1d124 6811

EARN $15 TO $75 WEEKLY AT home; spare time or full time work Write show cards and price tickets for us. We teach by mail and provide the work. Booklet free. Kwik Showcard School, Toronto. 3-20 22 25 6479

MAKE MONEY AT HOME—$15 to $60 paid weekly for your spare time writing show cards for us. No canvassing. We instruct and supply you with work. West-Angus Showcard Service, 29 Colborne Building, Toronto. dtf 730.

FOREMAN FOR REPAIR SHOP wanted in garage specializing in Ford work. Must be thoroughly competent and able to produce results. State wages and give references in first reply. Sparling and Reeson Limited, Cobourg. 6d124 6714

BOARDERS WANTED

GENTLEMAN BOARDER WANTed; close to the business section. Apply 185 King street. 3d126 6823

BOARDERS WANTED — ROOM and board; 2 minutes walk from the C.G.E. All conveniences; reasonable. Apply 29 Park street. 3d125 6575

AUTOS FOR SALE

LATE MODEL FORD, CHREVOlet and Gray-Dort; sacrifice for quick sale. Call Harold Dunford, Phone 224. 213 Hunter street. 9d124 6422

PERSONAL

MATRIMONIAL AND FRIENDship Photo Magazines, 30c; no stamps. Send privately sealed Box 5, Isherwood, Ont. s-t-f-1980.

HEIRS WANTED AT ONCE 50,000 ESTATES seeking claimants. you may be one. Send 10c silver for Bulletin. International Claim Agency, A-39 Pittsburgh, Pa., U.S.A. 10d 7 14 21 28 4 11 18 25 2 9

KNOW YOUR LIFE — LATEST scientific method. Develop your powers. Send birth date; 25c in stamps. Satisfaction guaranteed. Walter Winston Kenilworth, 82 Blvd, Courcelles, Paris, France. 8d4 11 18 25 2 9 16 23

FOR RENT

TO RENT — 3 UNFURNISHED rooms. Apply 477 1-2 Bolivar St 3d125 6573

TO RENT—TWO APARTMENTS (heated), conveniences, gas. Apply 168 Antrim street. 3d124 6560

TO RENT — LOWER PART OF Duplex, 461 Gilmour street or phone 830W. 3d125 6576

FOR RENT — GARAGE; ALSO storage accommodation. Apply to 667 George street. 3d126 6592

TO RENT — UNFURNISHED rooms. Apply at Examiner for address. 3d126 6591

TO RENT — SMALL COTTAGE on Perry Street, $15.00. Apply 198 Perry street. 2d124 6808

TO RENT PART OF FURNISHed or unfurnished house; conveniences and fuel. Apply at Examiner for address. 3d125 6577

TO RENT—1 DOUBLE PARLOR bedroom, with or without board; use of 'phone, gentleman preferred Apply 386 Stewart street. 3d-124-6542

TO RENT — A SMALL SNUG house, easily heated, conveniences, also gas, electricity, garden. Apply 183 Antrim. 3d126 6589

TO RENT—5-ROOM HOUSE AT 514 Park street N. Apply 182 Westcott street or 'phone 914W. 3d-123-6545

FOR RENT—A SIX ROOMED, warm comfortable house, three-piece bath. Apply at 283 Townsend street or 'phone 743. 3d-124-6543

TO RENT — FURNISHED BEDroom with board, near the Bonnerworth. Apply 475 Cedar Street. 3d126 6587

TO LET — HEATED AND NONheated apartments. Apply Braund Bros. 19d140 6553

TO RENT —HOUSE ON AYLMER street; for particulars apply to H. LeBrun & Co. 4d124 6768

TO RENT — ONE OR TWO WELL furnished rooms; central; young man preferred. Apply Box No. 6557 Examiner office. 3d124 6557

TO RENT—CHEERFUL COMfortable, heated apartment, also house near C.G.E. Apply 451 Water 'phone 2017J. 6d 125 6510

FOR RENT —HEATED APARTment; Grand Central Building. Immediate possession. Apply 437 George street. dtf

LARGE FRONT BEDROOM — Suitable for a young couple of two friends; board if desired; very central. Apply at Examiner for address. 3d126 6585

FOR RENT — GARAGES FOR rent; centrally located; also storage accommodation. Apply 437 George street.. dtf

TO RENT — 3 OR 4 ROOMED apartment; all conveniences, partly heated; divided in single rooms. Apply 318 Charlotte street. 3d124 6552

CHILDREN'S AID SOCIETY —of— PETERBORO CITY AND COUNTY

For the Care of Neglected and Ill-Treated Children.
G. W. POWELL.
Assistant Secretary and Inspector.
588 George Street. 'Phone 1044W.
Office Hourse: 12 to 2 and 6 to 8 p.m.

NOTICE.

CHIMNEYS

CHIMNEYS AND FURNACES cleaned, etc., also roofs repaired. 'Phone 1851W. 12d 128 6444

AUTO RADIATORS REPAIRED—new cores supplied; wrecked radiators a specialty. Service Garage, 186 Charlotte Street. Phone 644. 32dws 6606

BABY CARRIAGES, Etc.

FOR SALE — FINE WICKER baby carriage like new; can be seen at J. J. Turner & Sons, Ltd. 1d124 6590

FOR SALE

FOR SALE — DUNHAN PIANO—rosewood case in good condition; 1 refrigerator and several carpets. Apply Mrs. R. King, 494 Gilmour street. 3d124 6781

FOR SALE — MAN'S HEAVY overcoat, size 42; and winter night shirts, quilts, women's clothing; all practically new. Apply at Examiner for address. 3d124 6548

FOR SALE — NEW 6 ROOMED cottage on Braidwood. Phone 1485J. 3d126 6594

FOR SALE — 1 SQUARE CARPET 3 1-2 by 4 1-2. Phone 661W. 2d125 6579

HEAVY BLACK FUR ROBE FOR sale; first rate f auto. Apply at Examiner for address. 3d124 6563

FOR SALE—1 PANDORA RANGE as good as new, with warming closet and hot water front, 1 heater, Souvenir, in good condition. Apply 148 Murray street. 3d124 6561

FOR SALE—ONE WILTON RUG nearly new, 3 x 3½. Apply 175 Sherbrooke street. 3d-124-6544

DIVANETTE FOR SALE IN good condition; cheap. Phone 908J or Examiner for address. 3d126 6586

FOR SALE — A GOOD BARGAIN for quick sale. House and lot on McDonnel street, west of Park street. Apply Warne Drug Co. 3d124 6555

FOR SALE — HAPPY THOUGHT range with reservoir, in good condition; burns coal or wood; also A-B gas stove, cheap for quick sale Apply 8 Brown Street, Brownton. 3d124 6556

FOR SALE — LARGE WARDrobe. Apply 512 Stewart Street. 3d124 6569

WOOD FOR SALE — DRY MIXed wood, fair percentage of hardwood, cut 12 inches, $10.50 per cord while it lasts. Phone 1631J. Yard Perry street. 4d124 6770

FOR SALE — TWO HAWAIIAN steel guitars, in first class condition. Apply to William Bird, Hastings. 12d129 6695

BOY'S TWEED OVERCOAT (AGE 15), 2 boys' bloomer suits, lady's separate skirt; all in good condition. Apply at the Examiner for address. 1d124 6593

FOR SALE — LADY'S FUR COAT seal collar and cuffs, size 38; a bargain, if sold this week. Apply M Gishman, 219 Charlotte street. 6d124 6497

FOR SALE — BABY CARRIAGE— 477 1-2 Bolivar street. 3d125 6572

FOR SALE — GOOD HEN HOUSE Apply 203 Wescott street. 3d125 6809

FOR SALE — A PIANO CASED organ in good condition, cheap. Apply 543 Harvey street. 3d125 6567

FOR SALE — ONE PERCHERON foal, extra good. Phone 1572W. 3d125 6797

FOR SALE — A GOOD BLACK coat, all lined. Examiner for address. 3d125 6578

FOR SALE — 1 TEAM WAGON and wood rack, $12; 1 pulper $4; 1 straw cutter, $8; platform sleighs $8. Apply 200 Brailwood avenue 2d124 6571

WOOD FOR SALE — HARDwood $13 per cord; Mixed wood, $9 per cord; cutting extra. Yard, Perry street, A. Thompson, house phone 1631J, Sherbrooke Street. 2d124 6770

FOR SALE — A QUEBEC HEATer without grates, in good condition. Apply 574 Aylmer street. Phone 1710W. 3d125 6568

FOR SALE — SOLID OAK CHIFfonier with looking glass. Phone 713W. 3d1225 6565

FOR SALE — ASTRACHAN lamb fur coat, sable collar and reveres; size 36 or 38; 2 pairs of black kid pumps, American make, medium heels, size 5 1-2; 1 wooden bed with springs only; all clean and in good condition. Apply at Examiner office for address. 3d125 6798

FOR SALE—GOOD SHOE REpair business; a fair stock and machinery in same. Good reason for selling. Apply Jas. H. Whatley Havelock, Ont. 6d 125 6747

NATIONALITY OF BABIES BORN IN AIR IS DECIDED

Will Be Subjects of Flag Under Which the Plane is Registered.

REGISTER BIRTH.

ROME, Nov. 24.—If a baby is born 10,000 feet up in the air over a bellowing ocean or over a deserted island, what will be its nationality?

This is one of the grave questions discussed recently at Prague by the Comite Jurisdique International de l'Aviation, which is drawing up an international air code.

But the question of nationality already has been settled by a congress of famous international lawyers, including Col. W. Jefferson Davis, of San Diego, Cal.

Article twenty-seven of the international air code reads as follows:

"In case of a birth on board during an aerial journey the pilot will make a note of it in the logbook. On the first step of the aircraft the pilot will have it filed, and a copy of the document drawn up. The filing will be made as follows: If the place is part of the territory of the aircraft's nationality, file it with a competent authority. If it is foreign territory, file with the consul of the country to which the aircraft belongs. In case there is no consul in the locality forward by registered mail a copy of the document to the nearest consular authority of the nation to which the aircraft belongs."

FOUND

FOUND — WEDDING RING — Apply at the Examiner for address 3d126 6595

LOST

LOST — A HAND BAG CONTAINing sum of money and a ticket for a watch. Finder please leave at the Examiner office. 3d126 6588

LOST ON THURSDAY NIGHT between the Grand and Stewart street a gold cuff link with initials W.B. Finder please leave at the Examiner office. 1d124 6582

LOST — FORD TIRE BETWEEN Campbellford and Peterboro, via Havelock. Please notify T. Brightman, Peterboro. Reward. 2d125 6584

LOST ON OR ABOUT 1ST AUG. from lot 23, 16th concession Smith, one red yearling bull marked with notch on the bottom side of both ears. Any person having knowledge of same kindly communicate with J. G. Jopling, Bridgenorth. 3d 22 25 28 2w48 6533

LOST — BLACK AND WHITE hound dog, a little tan on head, on November 7th, in the vicinity of Jack's Lake. Finder please notify George Cunningham, 245 Rubidge street. Phone 1807F or 538W. 3d124 6559

STOLEN — A BICYCLE FROM Collegiate Institute grounds; five dollars reward offered for recovery of same or information leading to conviction of said thief. Jack Amys, 377 Stewart Street. 3d125 6574

AGENTS WANTED

AGENTS MAKE $10 DAILY TAKing orders for new book, "Story of Canada," containing over 70 pages. 150 illustrations; history of Canada from the earliest settlement to the present. Also rist... Books and Bibles. Enormous demand; big profits; credit given; freight paid; exclusive territory; outfit free; act at once. Winston Co., Dept. C., Toronto. wstf

AGENTS — A NEW INVENTION Pyro Fire Extinguisher, weighs only three lbs., excells work of heavy high priced devices. Guaranteed. Puts out fire in ten seconds. A child can use it. Already selling like wild fire in organized territory. Selling price only $2. Agents' profit over 100 per cent. J.S. Perry, P.E.I., sold 750 last 30 days. Alvin McAulay placed 14 in two hours. Investigate to-day. Pyro Fire Extinguisher Co., 67 Echo Drive, Ottawa, Ont. 4d11-18 25 6417

AGENTS — MEN OR WOMEN— Sell knitting wool, the article that is in demand in every home to-day as women and girls are all knitting whether it is a garment of necessity or of luxury. We supply you with sample card of 16 shades of the best knitting wool on the market; its runs 250 yards more to the pound than any other wool. We allow you a very large profit on every sale and supply your customers with printed instructions for knitting popular, up-to-date garments. This helps you make sales. Write immediately for sample card, instructions and territory Donalda Manufacturing Company, Department 115, 357 Eastern Ave., Toronto, Ont. stf

TO-DAY'S BLUNDER CORRECTED

Never sign a letter "cordially," or "sincerely," without the "yours."

NOTICE TO CREDITORS

IN THE MATTER OF the Estate of Nicholas Minicola, late of the City of Peterborough, in the County of Peterborough, Merchant, deceased.

NOTICE is hereby given pursuant to section 56 of The Trustee Act (R.S.O. 1914, Chapter 121) that all creditors and others having claims or demands against the estate of the said Nicholas Minicola, who died on or about the Twenty-third day of September, 1922, are required on or before the Tenth day of December, 1922, to send by post prepaid, or deliver to the undersigned Solicitors for the Executors of the Last Will and Testament of the said deceased, their Christian names and surnames, addresses and descriptions, the full particulars of their claims, a statement of their accounts, and the nature of the securities (if any) held by them.

AND TAKE NOTICE that after such last mentioned date the said Executors will proceed to distribute the assets of the said deceased among the parties entitled thereto, having regard only to the claims of which they shall then have notice, and the said Executors will not be liable for the said assets or any part thereof to any person or persons of whose claims notice shall not have been received by them at the time of such distribution.

DATED at Peterborough, this second day of November, 1922.
PECK, KERR & McELDERRY, 415 Water Street, Peterborough Ont., Solicitors for the said Executors. 4d-4-11-18-25

NOTICE TO CREDITORS

IN THE MATTER OF the Estate of Patrick Hogan, late of the City of Peterborough, in the County of Peterborough, Hotel Keeper, Deceased.

NOTICE is hereby given that all persons having claims or demands against the late Patrick Hogan, who died on or about the Twenty-Seventh day of September, 1922, at the City of Peterborough, are required to send by post prepaid, or delivered to the undersigned, Solicitors herein for James Collins and Lottie Hogan, the Executors of the Estate of the said Patrick Hogan, deceased, their names and addresses and full particulars in writing of their claims, and statement of their account, and the nature of the securities (if any) held by them.

AND TAKE NOTICE that after the Twentieth day of December, 1922, the said Executors will proceed to distribute the assets of the said deceased among the parties entitled thereto, having regard only to the claims of which said Executors shall then have had notice, and the said Executors will not be liable for the said assets, or any part thereof to any person of whose claim they shall not then have received notice.

DATED at Peterborough, this Twenty-Second day of November, 1922.

Peck, Kerr & McElderry,
415 Water Street, Peterborough, Ont.,
Solicitors for Executors of
Patrick Hogan Estate.
4d-25-2-9-16.

REMOVED

Our new and second hand business from 283 George Street to 213 Charlotte Street, corner Louis Street.

Special—Cook Stoves and Heaters at Cut Prices. Good Repeating Gun for Deer Hunting.

Big stock of new and second hand furniture at cut prices.

A. CHERNIKOFF,
213 Charlotte Street.

Stop and Read!

Come here if you want genuine Bargains in Furniture, Stoves, Clothing, Gloves, Hats, Caps, Boots and Shoes, Sweaters, Skates, etc., etc,

A. ATKINS
217 Hunter St.
New & Second Hand Store
Formerly occupied by Mrs. Warren. 5d128

Telephone 790 When You Want Your
Piano or Organ Tuned
Player Pianos a Specialty
All Work Guaranteed
W. H. CUNNINGHAM
560 Weller Street.

Car Owners

Give your battery a real home this winter. PHONE 1262 FISHER'S BATTERY SERVICE. We will get it, 186 Charlotte St., Peterborough, Prestolite Sole Distributer. 26d 137

H.P.LINDSAY AGENCY CO.

INSURANCE & REAL ESTATE
District Agent for Security Life.

6 rooms, Brick, Modern, Garage, West Side $4700
6 rooms, Brick, Modern, Garage, South West Side $4000
6 Roomed Bungalow, New, Modern, Large Lot, North $5800
7 Rooms, Brick, Modern, Garage, North End $5500
8 Rooms, Frame, Modern, Large Lot Central $6000
8 Roomed Brick, Modern, Garage, West Side $8000
Store and Two Dwellings, Good Location. Easy Terms $5500
Store and Apartment, Central, Easy Terms $2600
7 Roomed Frame House, Good Barn and Outbuildings. Three acres good land. Apple Trees. Raspberries. Close to the City. Easy Terms. $4000
Farms for sale at Attractive Prices and terms.
Agent for Great West Permanent Loan Co.

392 WATER ST.

RAILWAY TIME TABLES

GRAND TRUNK TIMETABLE.
(Corrected to date.)

No. 96—8.05 a.m., for Port Hope and Toronto.
No. 98—8.23 a.m., for Lindsay, Blackwater Junction, Orillia, Midland, North Bay and Toronto.
No. 88—4.25 a.m., for Hastings, Campbellford, Belleville and points on the main line east.
No. 869—8.30 a.m., for Lakefield.
No. 92—12.04 p.m., for Lindsay, Port Hope, Toronto, Buffalo, making connections with the International Limited for London, Detroit and Chicago
No. 100—12.15 p.m., for Hastings, Campbellford, Belleville and Ottawa.
No. 871—12.25 p.m., for Lakefield.
No. 95—5.26 p.m., for Lindsay, Orillia, Midland, North Bay and Toronto.
No. 99—5.19 p.m., for Lindsay.
No. 94—9.10 p.m., for Port Hope, Montreal and Boston.

CANADIAN PACIFIC RAILWAY.
(Corrected October 14, 1922.)

GOING EAST—
11.59 a.m. — Norwood, Havelock, Bonarlaw, Tweed, Perth, Smith's Falls, Kingston, Ottawa, Montreal and intermediate points daily. On Sunday this trains proceeds east only as far as Havelock.
8.20 p.m.—Indian River, Norwood, Havelock and Tweed. Daily except Sunday.
12.03 a.m.—Havelock, Tweed, Kingston, Perth, Smith's Falls, Montreal, St. John, Boston and New York. Daily except Saturday.
1.50 a.m.—Havelock, Tweed, Kingston, Perth, Smith's Falls, Montreal, St. John, Boston and New York. Daily except Saturday.
2.42 a.m.—Montreal, Sundays only.
GOING WEST—
5.16 a.m.—Myrtle, Toronto, Guelph, Goderich, Hamilton, Galt, Woodstock, St. Thomas, London, Chatham, Detroit, Chicago and New York. Daily.
6.01 a.m.—Toronto (Yonge street), Hamilton, Owen Sound, Teeswater and intermediate points. Daily except on Sunday.
6.54 a.m.—To Toronto. Sunday only.
7.35 a.m. Toronto, Hamilton, Brantford, Buffalo, Rochester, Boston, New York, Galt, Woodstock, London, Chatham, Detroit and intermediate points between Peterboro and Toronto. Daily except Sunday.
9.35 a.m. — Bethany, Lindsay, Orillia, Port McNicol and intermediate points. Daily except Sunday.
5.50 p.m.—Toronto, Hamilton, Brantford, Buffalo, New York, Galt, Woodstock, London, Windsor, Detroit, Chicago and intermediate points between Peterboro and Toronto. Daily.
6.50 p.m. — Lindsay, Toronto, (Yonge street), and intermediate points. Daily except Sunday.

KEEP YOUR MONEY IN CANADA.

Buy A1 Canadian Maple at $14.00 per cord; cut 12 inches.
A good mixture is 1 load of 12 in. Hemlock Slabs, $4.75.
1 Cord 12 inch Hardwood, $14.00.
Also mixed wood; any quantity. Prompt Delivery. Phone 153.

H. H. DINSDALE
'Phone 153 — 197½ Charlotte Street

CHINA PAINTING
Mrs. Langley McCarthy Teaches Biscoff's New and Beautiful Work in CHINA PAINTING

FOR SALE

6-Roomed Frame House. Central, Would take car as part payment—$1,650.00.
7-Roomed Frame House; all modern, except furnace—$2,600.00.
6-Roomed Red Brick House, mantel, hardwood floors, sun porch, garage. Will sell on the best of terms, or lease for a term, easy.
6-Roomed Frame House. 3-piece plumbing—$2,200.00—$200.00, balance on terms.
100 Acres Good Land, good buildings; close to City—$6,500.00.
150 Acres Good Land, No. 1 buildings. Can be bought on good terms.
225 Acres Good Land and good buildings; a snap at $8,000.00.
Houses to Rent in all parts of the City, from $13.00 to $30.00.
For information, call and see us.

CHAMBERS & CO.
354 WATER STREET
'Phones - 1719J, Res. 1594W.

Going to Build ?

I will be pleased to furnish estimates of Houses, Bungalows, Summer Cottages, Garages, Alterations, Repairs, etc.

A. B. CUNNINGHAM
331 Reid St. Phone 1261w

CAPITAL

ALES, LAGER, BEER and STOUT

SANITARIS

Dry Ginger Ale, Belfast Ginger Ale, All of the Above very Finest Quality—Guaranteed.

ALEX. ELLIOTT, Agent

Orders will be delivered in Cases by Phoning Reid's Express. Phone 113

STORE AND APARTMENT to Let. Reasonable Rent.
Large Pea Coal for Sale.
Also Cast-Iron, Hot Water Radiators, and Rubber Belting.

A. LOW & CO.
264 Simcoe Street
'Phone 697—Night and Holiday 1027

Edwin Elcome TAXIDERMIST
692 HARVEY STREET
PETERBOROUGH, ONT.
Heads, Birds, Fish, Etc.,
Mounted Artistically and Permanently.
MOOSE, CARIBOU & DEER HEADS OUR SPECIALITY

FOR RENT OR FOR SALE.

20 Acres of choice Land, with comfortable Frame House and Bank Barn, situated on the Gravel Road about two miles from City; immediate possession, rent reasonable, or will sell on terms to suit purchaser.
FOR RENT — Good House, situated in the North-end, modern except furnace; immediate possession. Rent $20.00 per month.
FOR RENT — Good Brick House, with furnace, light, water, situated in the North-end; large lot, with stable; immediate possession. Rent $19.00 per month.
FOR RENT — Brick House, situated in the South-end, newly decorated, modern except furnace; immediate possession. Rent, $17.00.
FOR RENT — New, Up-to-date Apartment, situated in the centre of City, hardwood floors, mantel, heated if desired; immediate possession. Rent reasonable.
For inspection and further particulars, apply

J. T. O'CONNELL & CO.
136 Hunter Street West.
Phones: Office 376; Residence 1359.

Renew Your Subscription.

DAVIS-THOMPSON COMPANY, LIMITED
Insurance and General Agency
433 GEORGE ST. PHONE 40

5½% Interest
paid by this institution on its Debentures which are issued for a term of 5 years, in sums of $100 and upwards.

4%
(Half-yearly) paid on deposits. One Dollar opens an account.

TORONTO SAVINGS & LOAN CO.
435-437 George Street, Peterboro

MAIL EDITION

The Evening Examiner

"The store that is too small to advertise is too small to produce a living for a healthy man or woman."

PRICE THREE CENTS — PETERBOROUGH, SATURDAY, NOVEMBER 25, 1922 — PRICE THREE CENTS

Chancellor Cuno Says That Germany Must Have a Loan

German Government Will Meet Obligations But Will Need a Four-Year Moratorium.

TO STABILIZE MARK.

BERLIN, November 25 (Canadian Press). — Chancellor Cuno, in the course of a declaration on the new Government's policy in the Reichstag yesterday, said the Government had fully adopted the note sent by the late Wirth Government to the Reparations Commission on 13th November, and was resolved upon executing the programme that note contained.

Germany, said the Chancellor, must have a complete moratorium on reparations in cash and in kind, except deliveries for the devastated areas, for three or four years, and must obtain a loan of 500,000,000 gold marks to stabilise her finances.

The Chancellor laid emphasis upon the statement that the Government considered it was its duty to do everything possible for the discharge of Germany's obligations as the loser in the war, especially regarding the devastated regions, but Germany's vital requirements, he declared, must be provided for.

Referring to the Rhineland, Chancellor Cuno said:

"This Government will never surrender the occupied German territory."

In epitomising the Government's foreign policy, the Chancellor said: "Bread first, then reparations, will be a watchword for the new Government, as this policy of obvious self-preservation is indispensable to the enhancement of productiveness in all lines."

No creditor to whom the reparations problem was an economic and not an imperialistic issue could consistently oppose such a policy, the Chancellor insisted. He hoped that this conviction would definitely spread in the former enemy countries, and that the States, without whose aid he believed the problem could not be solved, would also view the issue solely from an economic angle.

"The experts' observation that

(Continued on page 5.)

Mr. Poultryman:

Now is the time to decide whether you intend making those hens of yours pay a dividend this winter or not.

Don't blame the hens buy

"NATIONAL POULTRY FEEDS"

Ask you dealer for

"NATIONAL CRUSHED OYSTER SHELL"

In any size bags.

Delegates May Tell Conference Doings

PARIS, Nov. 25.— (Canadian Press).—Ismet Pasha, head of the Turkish delegation at Lausanne, has received satisfaction concerning his protest against the 'gag rule" imposed upon the members of the Near East Conference, according to the Temps.

Each delegation, is said, resumes henceforth its liberty of action as to giving out news of the proceedings.

ULSTER WILL HAVE HER OWN VICEROY

Several Names Have Been Mentioned For Vice-Regal Honors in Both Ulster and the Free State.

BELFAST, November 25 (Canadian Press). — It is expected according to the Belfast Telegraph yesterday, that as a consequence of the changes which will result from the passage of the new Irish Constitution Bill by the House of Commons and certain consequent legislation, Ulster will in the future have its own Viceroy, who will be known as Governor of Ulster — an office quite distinct from that of Governor of the Free State Governorship, three names are being mentioned, and two of the men named, the Earl of Granard and Timothy Healey, it is believed, would be acceptable to the Free State. The third, name brought up is that of the Earl of Glenavy, former James Cameron.

Who is to be the Governor of Ulster is not known, but the name of the Duke of Abercorn is being mentioned as being acceptable to Ulster and the Imperial Government.

The Telegraph refers to the negotiations in London in the past few days between the Ulsterites and the Imperial Government, and says it is hinted that Prime Minister Bonar Law's speech on the Irish Bill next Monday may produce an agreeable lessening of the tension in the Irish affairs.

Premier Craig, who has been in London consulting the members of the new Government, said, in the course of a speech yesterday, he was happy to state that the result of his visit to London, although not entirely satisfactory, was still saitsfactory from his viewpoint, and therefore from Ulster's viewpoint.

Unexpected difficulties, he added, had confronted the new Conservative Government taking over the complicated problem of Ireland's future, but as the result of the conferences recently held, Ulster's interests had been well safeguarded.

ULSTER IS READY TO CONTRACT OUT OF THE FREE STATE

Final Arrangements Have Been Made For Transfer of Power From the Imperial to Ulster Government.

CHANGES MADE.

BELFAST, Nov. 25.— (Canadian Press.)—It is understood here that as an outcome of negotiations at London this week, certain powers reserved to the Council of Ireland by the 1920 Act have been transferred from the Imperial Government to the Ulster Government. This would mean that the Ulster Government could negotiate direct with Dublin, which received these powers under the treaty, on any point such as railroads and fisheries, affecting both terrtiories.

Regarding finances, it is learned that the British Government will appoint a commission of three and the Ulster Ministry will appoint a like number to settle all questions relating to allocation of customs, income tax and other revenues, the decision of this joint committee to be acted upon by a joint exchequer board.

If it is necessary to erect customs posts along the Ulster border through the creation of the Free State, the cost of these, which may number twenty will be defrayed from London.

Appeals from the Ulster Appeal Court will go direct to the House of Lords.

It is learned further that Belfast will pay £2,00 otowards the upkeep of the Ulster Governor. This amount is paid at the present time as Ulster's share in maintaining the Irish Viceroyalty. Ulster will have control of terrtiorial waters, a point on which the 1920 Act was silent, and will pay for the upkeep of the Ulster constabulary.

All the preliminary steps already have been taken by the two Houses of the Ulster Legislature to "contract out" of the Irish Free State, a step announced by Premier Craig last month.

THIRTY-YEAR SUIT IS COSTLY PROPOSITION

CHICAGO, Nov. 24.—Pending in the Cook county courts for thirty years at a cost of more than $10,000 to the litigants, the $500 suit of the late Attorney Frederick H. Atwood against the W. W. Kimball company was dismissed yesterday by Judge Joseph B. David.

Obscured by the death of Mr. Atwood, W. W. Kimball and the latter's attorney, William Bocke, the origin of the suit is uncertain, but is believed to have developed over a piano purchased by Atwood from Kimball.

Three times verdicts in favor of either Atwood or Kimball were appealed to the Appellate court and as often the rulings were reversed and the case remanded to the lower courts ofr retrial. The last hearing of the suit was more than five years ago.

Reprisals Feared For the Death of Erskine Childers

Fear is Expressed in Some Quarters That Execution May Mark the Beginning of Another Turbulent Chapter in Irish History.

LONDON, November 25 (Canadian Press). — The tragedy of Erskine Childers has shocked and startled Britain even more than did the death of Michael Collins. Well-wishers of the Irish Free State, of whom there are many in London, expect that the execution of Childers may mean a new chapter in the turbulent history of Ireland.

In many quarters yesterday the fear was expressed that this chapter may be described by the word "reprisals," and that the reprisals may be bloodier and develop into more intense internecine warfare than that which has gone before.

Many people in Britain were shocked at the news of the execution because they knew Childers; knew him when he bore an honoured name as a British patriot who rendered his country good service in the African War, and when he was something of a hero in the British literary world because he wrote "The Riddle of the Sands," which was hailed not only as a work of great literary merit, but as something of a tract on patriotism.

None of Childers' old friends who were spoken to yesterday seem to know just when and why he underwent the transformation from an ardent Britsh patriot to an Irish revolutionary. His mother was an Irish woman. His family came from a distinguished line. The dead man's father gained fame as an Oriental scholar.

Childers' wife is an American woman, and traces her ancestry back to the United States revolutionary days in the lineage of the Putnam family. She was the heroine of an adventure when Childers, in 1914, as a retort to the Ulsterites landing arms in North Ireland, brought a consignment of arms for South Ireland to the coast a short distance north of Dublin.

Mrs. Childers, who is described as a daring yachtswoman, is said to have steered the yacht to the coast in the darkness of the night.

Why Rheumatism Often Comes Back

The Usual Treatment Does Not Reach the Root of the Trouble.

Most treatments for rheumatism do no more than aim to keep down the poison in the blood and enable nature to overcome that particular attack. Then when the system becomes run-down from any cause the disease again gets the upper hand and it all has to be done over.

Sufferers from rheumatism who have found their condition unrelieved or actually growing worse while using other remedies, would do well to try Dr. Williams' Pink Pills. The tonic treatment with this medicine has proved in thousands of cases that it builds up the blood to a point that enables it to cast out the rheumatic poisons through the regular channels of excretion, the bowels, kidneys and the skin. When this is done rheumatism is banished, and as long as the blood is kept pure and rich the patient will be immune from attack. This is proved by the case of Mrs. J. Hewitt, Beach P.O., Hamilton, Ont., who says: "For a number of years I was troubled with muscular rheumatism, which caused me a great deal of suffering. I would get rid of the trouble for a time, but it always came back. A friend recommended Dr. Williams Pink Pills and I have not had an attack of rheumatism since I took them, and that is five years ago. I have since used the pills for anaemia and found them equally good, and I now recommend them to any friends who may be ailing."

You can get these pills from any medicine dealer or by mail at 50 cents a box or six boxes for $2.50, from The Dr. Williams Medicine Co., Brockville, Ont.

CRITICIZES THE LACK OF POLICY BY ALLIES.

Lacked Cohesion in Dealing With Troubles in the Near East.

MONTREAL, November 25. Canadian Press. — Severe criticism of the policy of the lack of cohesive policy of the Allies in dealing with the troubles in the Near East following the Armistice, was made at the Canadian Club luncheon here yesterday, by the Right Rev. Rennie MacInnes, Anglican Bishop in Jerusalem.

Bishop MacInnes first criticized the manner in which delays had occurred before the British mandate was signed in Palestine. These delays had led to three years of disturbance and unrest with continual trouble through the unwise working of the Zionists there.

His sharpest criticism was however directed against the United States government for its abandonment of Armenia. He asserted that if the United States had accepted the Armenian mandate and supported it with a small body of troops the Turks would have taken their lot as a beaten nation instead of reverting as now to their old policy of playing off nation against nation.

IRISH CAPTURE A REBEL "GENERAL."

DUBLIN, Nov. 25. — (Canadian Press.)—General Kilroy and seventy men of his irregular forces have been captured by General McKeown, of the Free State Army, near Newport. The capture was due to an encircling movement by the National forces, which had been in progress in County Mayo during the past few days.

The Free Staters lost three men killed in the operation.

A despatch from London on Thursday announced the departure of Irish Government troops from Newport to terminate Republican military rule in the little town, which has a population of less than 500 and which has been held for some time by General Kilroy.

A "morgue" originally was a prison room where captives were detained under the eye of jailers and turnkeys so as to enable these custodians to recognize them as occasion required.

TRY CALOMEL IF YOU DO NOT FEEL WELL

Excellent for Constipation, Indigestion, Headaches, Heart Burn, Rheumatism, etc.

Persons who are troubled with any of these complaints can find almost instant relief by taking one tanated calomel tablet before meals or two at bedtime and you will feel 100 per cent better the next morning. Tanated Calomel is the only medicine known that acts upon the liver, which makes it the best medicine in the world. No salts, seidlitz or castor oil are necessary to take after, because it is self-eliminating. Do not allow your system to become poisoned with waste, causing all these aches and pains. Tanated calomel is sold at Webber's Drug Store, Charlotte Street.

SOUTH AFRICAN-CANADIAN TRADE QUITE PROMISING.

But is Practically a One-Way Connection, Steamers Not Returning Direct to the Dominion.

QUEBEC, Nov. 25—W. C. Egan Canadian Trade Commissioner for South Africa, was a passenger aboard the Canadian Pacific Liner "Empress of Britain," which docked here recently. Mr. Egan in an interview said that while we are looking for more trade with South Africa Canada is doing remarkable good trade with that part of the empire. In fact, said Mr. Egan, the steamers of Elder Dempster Line, the company that is subsidized on the route from Canada to South Africa, are probably using more cargo space than any other steamers going to South Africa with perhaps the exception of the oil steamers from the United States. At the present time the trade is practically all one way, from Canada to South Africa, and the steamers do not return direct to Canada. South Africa has so far taken no steps to make a direct communiation with Canada. However, producers are making more inquiries than they did, but unless something is done in the way of making a bridge which will mean direct communication with Canada. However, the Dominion cannot develop in a big way. No matter how anxious the South Africans are to trade with Canada they cannot do so without ships to carry their produce.) The South African Government has not yet seen its way to take advantage of the steamers calling from Canada, and to endeavour to make some of them return direct to Canada with only South African produce.

The Elder Dempster service has the only steamers fitted with cold storage travelling from the North American continent to South Africa. Arrangements might be made with that company for at least six steamers a year to return direct to Canada Canadians are anxious to buy South African produce, but nothing much can be done until the Union Government and the steamship company come to some arrangements. The present satisfactory condtion as regards Canadian trade is due entirely to the whole hearted manner in which certain Canadian Manufacturers have cooperated in arranging for representation on the spot. M. Egan here enumerated the Canadian products which are numerous and which could find a market in South Africa, and said that recently there hed been quite a demand for Canadian felt hats.

WEDDING BELLS

NURSE—McBRIDE.

EAST EMILY, Nov. 25.—On Thursday evening, November 23, the wedding took place of Elva, youngest daughter of Thomas McBride, and the late Mrs. McBride, of East Emily, to Wilbert, eldest son of Mr. and Mrs. Robert Nurse, of Fowler's Corners, in the rectory at Omemee, the Rev. James officiating.

Mr. and Mrs. Nurse will reside at Fowler's Corners.

DEFENCE ACT WILL COME INTO EFFECT ON NEW YEAR'S DAY

The Militia, Naval and Air Forces of the Dominion Will Come Under One Department.

MUCH RED TAPE.

OTTAWA, Nov. 25.— (Canadian Press.)—The National Defence Act, 1922, will be brought into effect on January 1 next. A proclamation providing for this is expected to issue to-day. With this act in force, the militia, naval and air forces of the Dominion will be completely amalgamated in the one department, with Hon. George P. Graham, present Minister of Militia and Defense as Minister of National Defense.

The merging of the three departments has been under way for some time and issue of the proclamation, it was stated, was delayed only because of the great amount of reclassification work necessary in transferring the employees fromon department to the other. When the new act becomes effective one of the first steps necessary, it is understood, will be the transfer of all the present employees to the newly-created department.

With the completion of the amalgamation, there will also be changes in the policy of the air force, the Canadian Air Force under the new policy becoming a branch force for the defense department with its officers and men enrolled as part of the department personnel. At the present time, the personnel of the air force is largely enrolled on a voluntary or short-time basis.

KILLED IN MINE

NANAIMO, B.C., Nov. 25.—(Canadian Press).—Alfred Odrogers, a fire boss, and Gilbert McBroom, a pumpman in the employ of the Western Fuel Company's mine here, were killed by an explosion of coal dust yesterday morning. Both were married and leave families

Death of Childers Was Justifiable

LONDON, Nov. 15.— (Canadian Press.)—The execution of Erskine Childers, says the Times editorially to-day, is justifiable on the ground that there is no difference between his case and that of four others executed in Dublin recently.

"The fact that Childers was an Englishman," it proceeds, "in nowise affects the issue. However much Englishmen may regret that his brilliant talents had not been used to inculcate in Irish extremists the English virtue of compromise in matters political, we hold it was his right to throw in his lot with Ireland and exert in behalf of his conception of the Irish people's interests the unusual powers he possessed. So doing, he took his life in his hands and with a personal courage beyond call faced the consequences of his action.

"He challenged the only constituted authority in the country and met his doom. That authority had no choice but to accept his challenge or abdicate all title to lawful trusteeship for the welfare of the State. The Free State Government made their choice with a courage certainly not inferior to that of their adversaries and with a responsibility far graver. We believe the opinion of the civilized world on their decision will be that it was right."

LAKE SHIPPING WAS TIED UP BY STORMS.

PORT ARTHUR, Nov. 25.—(Canadian Press).—Shipping which has been tied up on Lake Superior for the last twenty four hours, commenced from the upper end at noon yesterday. Heavy gales have prevailed since early Thursday morning with occasional flurries of snow. Wireless reports from White Fish Point at one o'clock yesterday afternoon stated that a fleet of twenty grain carriers were still lying at anchor awaiting the weather to clear. Boats which loaded at Port Arthur elevators Thursday totalling 18, moved from the wharf and dropped anchor in the bay.

BARGES LOST IN A SUDDEN STORM ON ONEIDA LAKE

Two Men Drowned, Four Wheat-Laden Barges Sunk and Four Others Piled Up On the Shore.

TERRIFIC WIND.

SYRACUSE, N.Y., Nov. 25.—(Canadian Press).—Two lives lost, four wheat-laden barges believed sent to the bottom and four others piled up on the shore at Verona Beach comprised the toll of a sudden storm on Oneida Lake early yesterday. The dead are: James Specht, of Tonawanda, whose body was washed ashore, and George Gross of Miami, Fla. The body of Gross has not been recovered.

The barges which were in two fleets of eleven craft commanded by Captain Edward Thurston of New York, were on their way from New York to Buffalo when caught by a squall that kicked up waves fifteen feet high. the terrific wind was accompanied by a heavy snowfall. Captain Thurston stated that in his forty years experience on inland lakes and Long Island Sound he had never seen the equal of the Oneida Lake storm.

In the first fleet were six barges towed by the tug "Edward Thurston." Four were pulled away by the wind and waves. Four barges of the second fleet, hauled by the "Bronx III.," suffered the same fate. The tugs rode the storm and reached harbor safely.

Officials estimated at $200,000 the value of the grain on the wrecked barges.

FIGURED LININGS.

Figured silks are being used for slips over which gowns of plain georgette are made. These are usually draped affairs with no trimming.

King of Cigarettes

REX

Distinguished for their supreme quality and delicacy of flavour

10 for 15¢
25 " 35¢

IMPERIAL TOBACCO COMPANY OF CANADA, LIMITED.

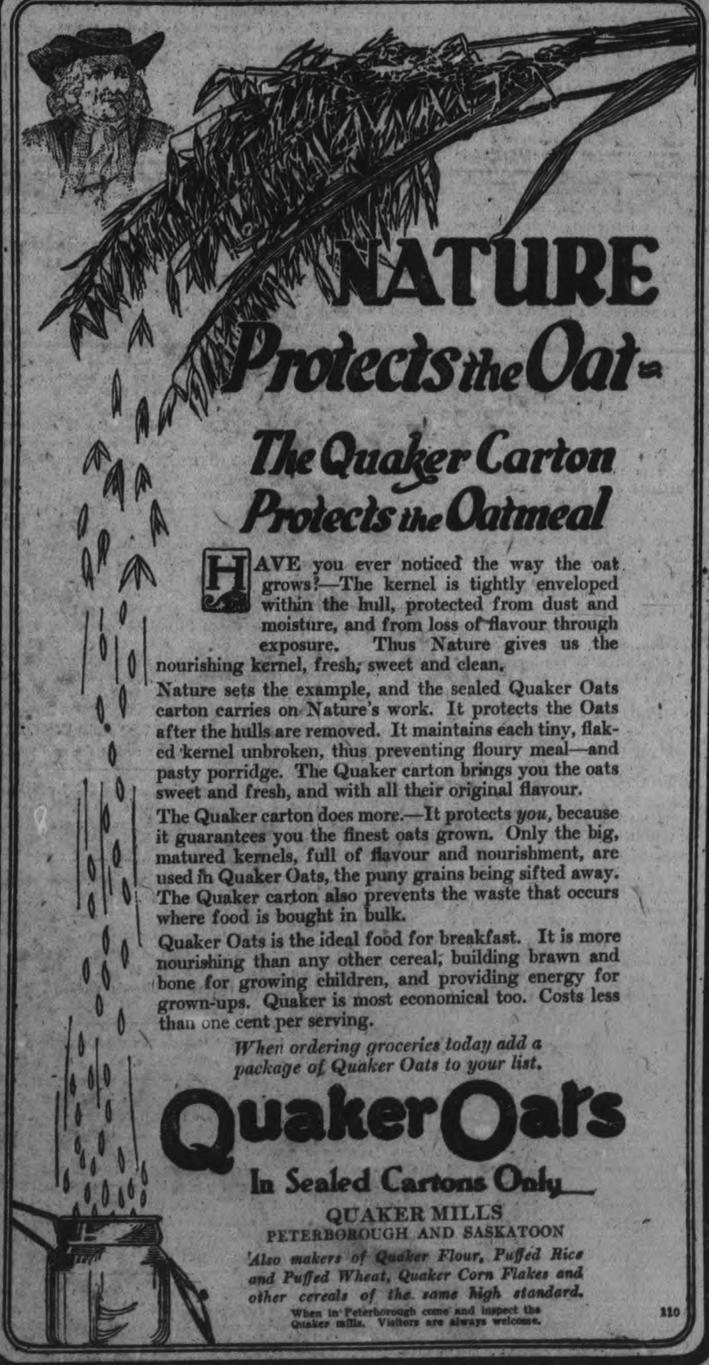

NATURE Protects the Oat

The Quaker Carton Protects the Oatmeal

HAVE you ever noticed the way the oat grows?—The kernel is tightly enveloped within the hull, protected from dust and moisture, and from loss of flavour through exposure. Thus Nature gives us the nourishing kernel, fresh, sweet and clean.

Nature sets the example, and the sealed Quaker Oats carton carries on Nature's work. It protects the Oats after the hulls are removed. It maintains each tiny, flaked kernel unbroken, thus preventing floury meal—and pasty porridge. The Quaker carton brings you the oats sweet and fresh, and with all their original flavour.

The Quaker carton does more.—It protects *you*, because it guarantees you the finest oats grown. Only the big, matured kernels, full of flavour and nourishment, are used in Quaker Oats, the puny grains being sifted away. The Quaker carton also prevents the waste that occurs where food is bought in bulk.

Quaker Oats is the ideal food for breakfast. It is more nourishing than any other cereal; building brawn and bone for growing children, and providing energy for grown-ups. Quaker is most economical too. Costs less than one cent per serving.

When ordering groceries today add a package of Quaker Oats to your list.

Quaker Oats

In Sealed Cartons Only

QUAKER MILLS
PETERBOROUGH AND SASKATOON

Also makers of Quaker Flour, Puffed Rice and Puffed Wheat, Quaker Corn Flakes and other cereals of the same high standard.

When in Peterborough come and inspect the Quaker mills. Visitors are always welcome.

110

The Evening Examiner

PHONES — Editorial, 1601. Business Office, 1600. Private Branch Exchange to all Departments.

The Examiner is a member of the Audit Bureau of Circulation.

The Daily Examiner, published every lawful evening. The Peterborough Examiner, Limited. Office, 419 George Street.

The Weekly Examiner, published Thursday morning.

The Subscription Price of The Daily Examiner is $6.00 per year, delivered in city; out of town subscribers, by mail, $4.50 per year; that of The Weekly Examiner is $1.50.

U. S. REPRESENTATIVES.

Special U. S. Representatives — W. H. Stockwell, 629 People's Gas Building, Chicago, Ill.

New York—Charles F. Miller, 225 Fifth Avenue.

Advertising Rates on application.

R. M. GLOVER, Managing Director.

SATURDAY, NOV. 25TH, 1922.

FEWER SPEECHES.

"This is the banquet season! Would it not be a good move to have fewer speeches at these gatherings? A half-dozen addresses in a single evening are too many."—Oshawa Reformer.

With the suggestion of our contemporary to limit the number of speeches at banquets and dinners the Examiner is in thorough accord.

Too often such affairs are spoiled by a toast list of such length as to drag unto their feet eight or ten men, the majority of whom have really nothing to say and take, as a rule, an unwarrantably long time in saying it.

Two or three snappy addresses by speakers who have a message and know how to deliver it without wandering frequently away from the point constitute a much enjoyable programme than the average banquet with its eight or ten toasts.

Incidentally, it is gratifying to notice that the toast to the press is being eliminated from the list at most public dinners.

Just why the newspaper representatives should be dragged into the tail end of a toast list has never been clear to any one connected with the press.

It has always been regarded as a nuisance by editors and reporters, and the Fourth Estate is delighted to find that the old custom is dying out rapidly.

There never was any logical reason for it.

TIME TO GET BUSY.

With municipal nomination day little over a month away, it is high time that Peterborough began to stir itself over the question of the coming election.

The Examiner suggested the other day that the formation of ward associations might stimulate interest and bring out a better field of candidates than has been the case for some years.

No better plan has been brought forward, but it is possible there are other methods that may suggest themselves as promising better results. The Examiner would be glad in the public interest to place them before its readers and would welcome hearing from citizens who have been giving some thought to this problem.

Ward associations, the members of which would be familiar with the most likely men in their own district, might be able to draw up a slate of prospective candidates, and between now and nomination day discuss the situation with them and in this way perhaps induce some of them at least to allow their names to be placed in nomination.

At the same time, such associations could do good work in interesting their neighbors in the municipal elections and thus make possible a larger vote than usual.

There is too much of a "Let George do it" tendency abroad at present, and it is standing in the way of Peterborough's progress and keeping good men out of our municipal government where their services are badly needed.

Is it too much to hope that we may get away from this pass-the-buck spirit this year and create a livelier interest in this most important matter?

PETERBOROUGH'S POSSIBILITIES.

In a letter to the Examiner, which appears elsewhere in this issue, Mr. Edward Courtney suggests that instead of building a toboggan slide at Riverside Park Armour's Hill should be used for this purpose.

Unfortunately, however, the city does not yet own the Armour Hill property and that is not available for use this winter.

Undoubtedly the site he mentions is the ideal one for a slide. It would not be difficult to provide facilities for the splendid winter sport of tobogganing on this property that would not be surpassed anywhere in the Province, and the ease with which a slide could be constructed is another strong argument in favour of the securing of Armour's Hill by the city.

For the present, however, the Riverside Park site is the only one available, and if anything is to be done to provide an opportunity for tobogganing it will have to be done there.

The conversion of Armour's Hill into a park and the development of the Riverside Park property into the beauty spot that its situation and possibilities demand are two propositions that should be adopted as important steps in the bringing about of that "city beautiful" about which so much has been written and said and so little has been done.

They are among Peterborough's unparalleled possibilities, and are just awaiting the arrival of a civic government with sufficient vision to vsualize what they offer and sufficient courage to plan boldly and courageously.

MUST TEACH THE CHILDREN.

So much stress is being laid these days upon the recklessness and carelessness of motorists that it is well to remember that there is another side to the story.

Dr. George Rennie, Chief Coroner for Hamilton, in a letter to the School Boards in that city supplies the testimony that in many cases the motorist is blameless.

"On investigating the cause of death in these cases," remarks Dr. Rennie, "I find that the carelessness is not as a rule with the driver, but with the child. It is quite evident that there are in all cities very careless drivers; but, at the same time, no matter how careful a driver may be it is at times quite impossible not to strike or run over one of those little ones attending school."

In this connection the Hamilton Coroner makes a suggestion that, while not new, is worthy of consideration not only in Hamilton, but in Peterborough and every other centre as well.

He proposes that the last five minutes of the morning and afternoon hours of instruction be devoted to teaching the children the principles of safety first. They should be taught, Dr. Rennie maintains, to remain on the sidewalks and to only cross the road at street intersections.

Most motorists are careful, but so long as the little ones make a playground of the roadways or dash suddenly out into the street regardless of traffic dangers there are bound to be accidents.

The motor car has come to stay and the new conditions it has created must be dealt with.

Instructing the children as to the perils of the street is one simple, yet effective, plan that might be generally adopted, and there is no better place for such instructions than in the school.

INEFFICIENCY IN FARMING.

Hon. Manning Doherty says that the failure of agriculture in Ontario to realize its possibilities is due to inefficiency. Well, there is some hope, says the Ottawa Journal. There has been an improvement, when a Minister of Agriculture or any one else can get up with impunity and tell the farmers so. He would have been a courageous man who a few years ago would have told the farmers of Ontario that they didnt know all there was to know about farming. Hadnt they been at it all their lives?

No doubt there is a good deal in Hr. Doherty's analysis. He finds inefficiency particularly in the Ontario farmers' marketing. He points out that fruits from distant parts of the country and from the United States, no better than or inferior to Ontario fruits, are being sold in Ontario cities in place of Ontario fruits. It is true of other produce of the farm. In the United States and in some parts of Canada marketing has been organized and systematized. The Ontario producers continue largely to follow the methods that prevailed when Toronto was muddy York and Ottawa was Bytown.

It is no longer true that anybody can farm. Farming is a business, requiring the application of business methods and business principles. Farmers have to learn the business and keep constantly improving their business ability if they are to succeed, just as any other business man. Old ways will not meet modern conditions.

Agricultural education, through colleges and demonstration stations, has done much to advance the technicalities of production, but, as Mr. Doherty remarks, the marketing end of the business has been neglected in Ontario. Farmers have not enjoyed the full fruits of their labor, and in consequence farming has not been sufficiently attractive. It has not been able to support its overhead costs, with the result that labor for agriculture is scarce. Farmers' sons have gone to the towns and cities and "hired men" are wanting. If farming becomes profitable enough it should be able to attract and hold sufficient labor for its requirements.

CEREMONIAL AND DEMOCRACY.

One of the "grim, stern, set men" whom Glasgow has contributed to the Labor party in the British House of Commons shouted at the conclusion of the ancient, formal ceremony in the House of Lords on Monday: "We will smash all this", says the Ottawa Journal.

Why? Obiviously because it seemed to him to represent opposition to democracy. Well, perhaps, like others who have gone before him, he will come to see it in another light. The time-honored ceremonial, the dignified formalities attending the conduct of Government in Britain do not trammel democracy. Rather do they protect it from pitfalls. They make for order, for restraint, for responsibility, and from these proceed efficiency, prudence, justice.

The British people know the value of these institutions. They recognize them not only as the bulwark against impulse and passion, against irresponsibility and unstudied experimentation, but as the very symobl of practical democracy. They know their fascinating history from the signing of the great Charter down, through periods when there were mighty efforts to subordinate the popular will to the present time when the people's rights occupy an unassailed supremacy. That is why they reverence them.

Nowhere is democracy more advanced than in Great Britain. In no country is there a greater measure of responsible Government—Government of the people by the people for the people. And in no country is there greater respect for formality and ceremony. These order Government in all its institutions, in the borough councils as at Westminster. And the municipal as well as the Imperial Government in England is an example of the world. Could there be a better demonstration of the control of a people over their affairs than the rapid change of Government and Parliament in the last month? It was all done in accordance with ancient custom.

What would be gained by smashing these traditional institutions? Opportunity for disorder, confusion, recklessness, irresponsibility and the force of impulse. That would not assist to the success of democracy.

EDITORIAL NOTES AND COMMENT.

One touch of winter makes the coal man grin.

As 110,000 people have applied for tickets for the Yale-Harvard game today and only 76,000 can be accommodated, there is likely to be more kicking outside than inside the "bowl."

With car prices going down, pedestrians are also likely to drop unless they watch their step.

A Port Arthur motorist who on Wednesday night smashed into a horse and wagon, was yesterday morning sentenced to a year in jail. A year for killing a horse seems a pretty drastic sentence, but doubtless the circumstances warranted severity.

It is a quiet day when the Telegram and Hon. W. E. Raney do not have a clash.

Eleven thousand people in Hastings County have signed a petition asking that the death sentence imposed on Maurice Barrie, convicted of murder, be commuted to life imprisonment. There is nothing about the case, however, that suggests any logical reason why mercy should be extended to this man convicted of killing his employer. It is remarkable how much sympathy can be extended to a condemned murderer and how little consideration is given to the relatives of the victim.

The Solicitor-General declares that enough coke can be made from Nova Scotia coal to take the place of American coal in Ontario and Quebec. The market is waiting for the goods.

According to Siki's late manager, it is easier to make a champion boxer than it is to make a gentleman.

Buy Your Diamonds Now for Christmas

¼ Off All Diamonds in Stock

Everything Marked in Plain Figures

Schneider Bros.

'The Store with the Christmas Spirit'

Diamond Importers and Jewelers

367 George St.

WISE AND OTHERWISE

Another reason why Siki should be barred is that he hits too darned hard.

* * * * *

Gettting back to normal is largely a matter of putting the "ex" in experts.

* * * * *

A Western bride is named Iona Mann, and we like the charming frankness in her name.

* * * * *

Correct this sentence: "The wife confessed her indiscretion to him and he forgave her."

* * * * *

This is the age of memoirs and naughty novels. The next logical step is naughty memoirs.

* * * * *

Life is usually that way, and the postage-due letter is seldom worth the extra two cents.

* * * * *

Modern art has its little faults, but it hasn't yet given us a canvas

entitled: "Madonna with a Cigarette."

* * * * *

Some peoples seem to be getting along nicely, and others have somebody's moral support.

* * * * *

Ford urges people to spend their money freely. Sure; what is a mere million to fellows like us?

* * * * *

Lunacy may not be a cause for divorce, but at times we suspect it is a cause for matrimony.

* * * * *

So live that it will never be necessary to whine about the way your friends are failing to stand by you.

* * * * *

Fable: Once a man left his car in a repair shop for a week and the gasoline didn't evaporate from his tank.

* * * * *

One month from today you must pretend to like the fancy little dudad Daughter is making to hang your ties on.

* * * * *

The reason a man doesn't blush

easily is because his Adam's apple registers emotion instead.

* * * * *

The ancient galleons were very small. Doubtless they were the seven-pint kind one gets at a filling station.

* * * * *

Now that the flapper and jazz are disappearing, we can resume the practice of blaming adenoids for everything.

* * * * *

Some warm-water fish are appearing in the north seas, but other poor fish are gathering at the winter resorts as usual.

* * * * *

Those gentlemen who are looking for something to make steel harder might examine the mattresses in small-town hotels.

* * * * *

When the driver holds out one hand, that means he is going to turn; when he holds out one hand while holding his girl's hands, that means he is going to turn over.

WOMAN BLUEBEARD FOUND IN CHICAGO

Two Women Are Charged With Causing the Deaths of Twenty-Two Men.

CHICAGO, Nov. 24.—Investigation begun by Coroner Peter M. Hoffman Wednesday may result in adding the names of two more victims to the list of persons alleged to have been poisoned by Mrs. Tillie Klimek and Mrs. Nellie Sturmer Koulik, characterized as "women bluebeards" by police.

A Letter from a railroad man of Harvard, Ill., intimated the writer could furnish information indicating two persons whose names have not hitherto been brought into the case came to their deaths through poison administered by one of the two women now held under murder indictments, Coroner Hoffman said.

"I have assigned Detective Sergeant George Scrivner to make a thorough inquiry, and if information in the letter materializes the cases against the women will be greatly strengthened," said Mr. Hoffman. The writer gave his name and address, thought I can't make it public yet."

Should the new angle develop, the list of alleged victims of the women will total twenty-two.

Will Demand Death Penalty

Assistant State's Attorney William F. McLaughlin said he intended demanding the death penalty for Mrs. Klimek and Mrs. Koulik when their cases come to trial early in the year. The indictments reported voted against the women by the grand jury will be returned in a day or two, it is expected.

Coroner Hoffman, aided by Detective Sergeants Balata and Swenson of West Chicago avenue police, expects to exhume the bodies of five children of the two women as soon as other work will permit Dr. William D. McNally to make examinations for arsenical poisoning.

Plan More Autopsies

"Although relatives are averse to having further exhumations made on the plea that more evidence is unnecessary, I believe we should go to the bottom of this case," said Capt. Matthew Zimmer yesterday. "We expect to perform an autopsy in each case warranted by circumstantal evidence."

The accused women were silent when seen at the county jail yester day. Both were adjudged subnormal in mentality in a report submitted to Chief Justice Harry Olson of the Municipal court, by Dr. William J. Hickson of the psychopahtic hospital

INQUIRY CONTINUES IN GARNEAU MURDER CASE.

Declared Rumors and Stories After Discovery of Body Were Investigated.

QUEBEC, November 25. Canadian Press. — All the rumors and stories which circulated in Queebc shortly after the discovery of the body of Blanche Garneau, the young Quebec girl, who was assaulted and murdered about two years ago, were fully investigated and carefully scrutinized by the officers of the provincial police, according to the declaration made by Charles Lanctot, Deputy Attorney General of the Province of Quebec, before the Royal Commission, which is inquiring into the conduct of the Provincial Department of Justice in this now famous case, when examination of witnesses was continued here yesterday.

The RED HOUSE MYSTERY

by A. A. MILNE

CHAPTER I

IN the drowsy heat of the summer afternoon The Red House was taking its siesta. There was a lazy murmur of bees in the flower-borders, a gentle cooing of pigeons in the tops of the elms. From distant lawns came the whir of a mowing-machine, that most restful of all country sounds; making ease the sweeter in that it is taken while others are working.

It was the hour when even those whose business it is to attend to the wants of others have a moment or two for themselves. In the housekeeper's room Audrey Stevens, the pretty parlormaid, re-trimmed her best hat, and talked idly to her aunt, the cook-housekeeper of Mr. Mark Ablett's bachelor home.

"Funny thing that about Mr. Mark's brother. Fancy not seeing him for fifteen years."

"As I told you all this morning," said her aunt, "I've been here five years, and never heard of a brother. I could say that before everybody if I was going to die tomorrow."

"You could have knocked me down with a feather when he spoke about him at breakfast this morning. I didn't hear what went before, naturally, but they was all talking about the brother when I went in. Mr. Mark turns to me, and says—you know his way—'Stevens,' he says, 'my brother is coming to see me this afternoon; I'm expecting him about three,' he says. 'Show him into the office,' he says, just like that. 'Yes, sir,' I says quite quietly, but I was never so surprised in my life, not knowing he had a brother. 'My brother from Australia,' he says—there, I'd forgotten that. From Australia."

"Well, he may have been in Australia," said Mrs. Stevens, judicially. "But what I do say is he's never been here. Not while I've been here, and that's five years."

"Well, but, auntie, he hasn't been here for fifteen years. I heard Mr. Mark telling Mr. Cayley. 'Fifteen years,' he says. Mr. Cayley having arst him when his brother was last in England. Mr. Cayley knew of him, I heard him telling Mr. Beverley, but didn't know when he was last in England'—see? So that's why he arst Mr. Mark."

"I'm not saying anything about fifteen years, Audrey. I can only speak for what I know, and that's five years Whitsuntide. If he's been in Australia, as you say, well, I daresay he's had his reasons."

"What reasons?" said Audrey lightly.

"Never mind what reasons. Being in the place of a mother to you, since your poor mother died, I say this, Audrey—when a gentleman goes to Australia, he has his reasons. And when he stays in Australia fifteen years, he has his reasons. And a respectably brought-up girl doesn't ask what reasons."

"Got into trouble, I suppose," said Audrey carelessly. "They were saying at breakfast he'd been a wild one."

The ringing of a bell brought Audrey to her feet—no longer Audrey, but now Stevens. She arranged her cap in front of the glass.

"There, that's the front door," she said. "That's him. 'Show him into the office,' said Mr. Mark. I suppose he doesn't want the other ladies and gentlemen to see him. Well, they're all out at their golf, anyhow—Wonder if he's going to stay—P'raps he's brought back a lot of gold from Australia."

"Now, now, get on, Audrey."

"Just going, darling." She went out.

As Audrey came across the hall she gave a little start as she saw Mr. Cayley suddenly, sitting unobtrusively in a seat beneath one of the front windows, reading.

No reason why he shouldn't be there; certainly a much cooler place than the golf-links on such a day; but somehow there was a deserted air about the house that afternoon. Mr. Cayley, the master's cousin, was a surprise; and, having given a little exclamation as she came suddenly upon him, she blushed, and said, "Oh, I beg your pardon sir, I didn't see you at first," and he looked up from his book and smiled at her.

An attractive smile it was on that big ugly face. "Such a gentleman, Mr. Cayley," she thought to herself as she went on, and wondered what the master would do without him. If this brother, for instance, had to be bundled back to Australia, it was Mr. Cayley who would do most of the bundling.

"So this is Mr. Robert," said Audrey to herself, as she came in sight of the visitor.

She told her aunt afterwards that

"OPEN THE DOOR," A MAN'S VOICE WAS SHOUTING.

she would have known him anywhere for Mr. Mark's brother, but she would have said that in any event. Actually she was surprised. Dapper little Mark, with his neat pointed beard and his carefully-curled mustache; with his quick-darting eyes, always moving from one to the other of any company he was in, to register one more smile to his credit when he had said a good thing, one more expectant look when he was only waiting his turn to say it; he was a very different man from this rough-looking, ill-dressed colonial, staring at her so loweringly.

"I want to see Mr. Mark Ablett," he growled. It sounded almost like a threat.

"Yes, sir. He is expecting you, if you will come this way."

Audrey went to the second door on the left, and opened it.

"Mr. Robert Ab—" she began, and then broke off. The room was empty. "If you will sit down, sir, I will find the master. I knew he's in, because he told me that you were coming this afternoon."

"Oh!" He looked round the room. "What d'you call this place, eh?"

"The office, sir."

"The office?"

"The room where the master works, sir."

"Works, eh? That's new. Didn't know he'd ever done a stroke of work in his life."

"Where he writes, sir," said Audrey, with dignity. The fact that Mr. Mark "wrote," though nobody knew what, was a matter of pride in the housekeeper's room.

"Not well dressed enough for the drawing-room, eh?"

"I will tell the master you are here, sir," said Audrey decisively.

She closed the door and left him there.

Well! Here was something to tell auntie! Her mind was busy at once, going over all the things which he had said to her and she had said to him—quiet-like. "Directly I saw him I said to myself—" Why, you could have knocked her over with a feather. Feathers, indeed, were a perpetual menace to Audrey.

However, the immediate business was to find the master. She walked across the hall to the library, glanced in, came back a little uncertainly, and stood in front of Cayley.

"If you please, sir," she said in a low, respectful voice, "can you tell me where the master is? It's Mr. Robert called."

"What?" said Cayley, looking up from his book. "Who?"

Audrey repeated her question.

"I don't know. He went up to the Temple after lunch."

"Thank you, sir. I will go up to the Temple."

Cayley returned to his book.

The "Temple" was a brick summer-house, in the gardens at the back of the house, about three hundred yards away. Here Mark meditated sometimes before retiring to the "office" to put his thoughts upon paper. The thoughts were not of any great value; moreover, they were given off at the dinner-table more often than they got on to paper, and got on to paper more often than they got into print. But that did not prevent the master of The Red House from being a little pained when a visitor treated the Temple carelessly, as if it had been erected for the ordinary purposes of flirtation and cigarette-smoking.

Audrey walked slowly up to the Temple, looked in and walked slowly back. All that walk for nothing. Perhaps the master was upstairs in his room. "Not well-dressed enough for the drawing-room." Well, now, Auntie, would you like anyone in your drawing-room with a red handkerchief round his neck and great big dusty boots, and—listen!

One of the men shooting rabbits. Auntie was partial to a nice rabbit, and onion sauce.

She came into the house. As she passed the housekeeper's room on her way to the hall, the door opened suddenly, and a rather frightened face looked out.

"Hallo, Aud," said Elsie. "It's Audrey," she said, turning into the room.

"Come in, Audrey," called Mrs. Stevens.

"What's up," said Audrey, looking in at the door.

"Oh, my dear, you gave me such a turn. Where have you been?"

"Up to the Temple."

"Did you hear anything?"

"Hear what?"

"Bangs and explosions and terrible things."

"Oh!" said Audrey, rather relieved. "One of the men shooting rabbits."

"Rabbits!" said her aunt scornfully. "It was inside the house, my girl."

"Straight it was," said Elsie. She was one of the housemaids. "I said to Mrs. Stevens—didn't I, Mrs. Stevens?—'That was in the house,' I said."

Audrey looked at her aunt and then at Elsie.

"Do you think he had a revolver with him?" she said in a hushed voice.

"Who?" said Elsie excitedly.

"That brother of his. From Australia. I said as soon as I set eyes on him, 'You're a bad lot, my man!' Rude!" She turned to her aunt. "Well, I give you my word."

"There!" cried Mrs. Stevens, sitting up with a start.

They listened anxiously, the two girls instinctively coming closer to the older woman's chair.

A door was being shaken, kicked, rattled.

"Listen!"

Audrey and Elsie looked at each other with frightened eyes.

They heard a man's voice, loud, angry.

"Open the door!" it was shouting. "Open the door! I say, open the door!"

"Don't open the door!" cried Mrs. Stevens in a panic, as if it was her door which was threatened. "Audrey! Elsie! Don't let him in!"

"Damn it, open the door!" came the voice again.

"We're all going to be murdered in our beds," she quavered. Terrified, the two girls huddled closer, and with an arm round each, Mrs. Stevens sat there, waiting.

(Continued in Our Next Issue)

Here It Is---The Old Favorite

No Treatment for Coughs and Colds Was Ever So Satisfactory

Family Size 75c

All these years Dr. Chase's Syrup of Linseed and Turpentine has held its place in the family medicine chest because there has been nothing to equal it.

It holds the confidence of all as the most certain relief from Croup, Bronchitis, Whooping Cough and Asthma.

Saved from Pneumonia

Mr. W. O. Kidder, R.R. No. 1, Noyan, Que., writes:—"I think Dr. Chase's Syrup of Linseed and Turpentine is just wonderful for coughs and colds. Two bottles entirely freed my cough after I had tried every other cough medicine I knew of. I feel sure it saved me from having pneumonia, and I cannot recommend it too highly."

Stubborn Cough

Mrs. Jeremiah M. Bigelow, Bigelow, Ont., writes—"I had a very stubborn cough for over four years, and I tried doctors and almost everything without results. One day an old friend asked me to try Dr. Chase's Syrup of Linseed and Turpentine. I used five bottles, and it worked like magic. I have never been bothered since, and that is some years ago."

DR. CHASE'S Syrup of LINSEED and TURPENTINE

35c. a bottle. Family size, three times as much, 75c. All dealers or Edmanson, Bates & Co., Ltd., Toronto.

Peterborough, Durham, Victoria, Hastings and Northumberland—A Page for District Readers

THE DAY'S DOINGS AS RECORDED BY THE EXAMINER'S STAFF OF CORRESPONDENTS.

Protection

When the Mercury points to "zero" your Mercury registers "summer heat."

For, the exact style and weight of garment that suits you is obtainable in Mercury Underwear.

Fine cashmere—a world of comfort to the man who spends much time indoors; or, heavier weights for men who must face the wintry weather.

At all good shops. 819

Mercury

Underwear

Mercury Mills Limited—Hamilton—Canada
MAKERS OF HOSIERY AND UNDERWEAR FOR MEN, WOMEN AND CHILDREN

Agent: JOHN W. TURPIN COMPANY
Room 109, McKinnon Bldg., Toronto, Ont.

CHANCELLOR CUNO

(Continued from page 3.)

Germany must develop a constructive policy of her own voilition, even at the risk of incurring convulsions, we heartily endorse," declared the Chancellor, who added that stabilisation of the mark must be undertaken forthwith, and that for this purpose the Reichsbank was ready to appropriate half its gold reserve.

The new Government, Herr Cuno declared, also was deeply concerned with regard to effecting amelioration of social conditions within Germany, especially as to their bearing on the prices of foodstuffs and other commodities.

Henceforth, he announced, the importation of luxuries would be restricted ruthlessly. He agreed with Premier Poincare with regard to a foreign loan and stabilisation of the mark, but declared the necessary confidence was not obtainable as long as the "policy of ultimatums" prevented growth of confidence in Germany.

Speaking on Germany's international relations, the Chancellor said: "We will pursue an honest, straightforward German policy having no relation with each words about eastern or western policy, which create an impression that we are desirous of playing off the east against the west, or vice versa. We do not ignore the possibility of tendencies beyond our frontiers aiming at further encroachments, . . . This Government will never surrender the occupied German territory."

"I want to give the Fuller Hair Brush for Christmas!"

is what every woman says the instant she sees what a wonderful brush for the hair it is. And she'll say the same when she sees the Fuller Manicure brush, the Flesh brush, the Clothes brush, and all the Fuller Brushes for personal and household uses.

You can sit in your own home and do your Xmas shopping! for I, the Fuller Man, will bring them around to your house any day, and let you examine them. I'll show them in sets, as many or as few as you like, put up in attractive holly boxes.

Watch for me, or phone or write for me to come any day most convenient to you

Remember, you can't buy Fuller Brushes in a single store, no sirree!

You'll know me by this button which I wear in my lapel.

207 Barrie Building
Phone 428

Fuller

MASQUERADE AT APSLEY VILLAGE WAS BEST YET

Beautiful Decorations and Altogether Charming Costumes Combine in Happy Function--Apsley News.

APSLEY, Nov. 25.—The annual Hallowe'en masquerade dance, postponed from October 31, was held in the parish room on Tuesday evening, and proved a very successful and charming function, the costumes, especially those of the ladies, being far more beautiful and correct in detail than in former years. The hall presented a striking appearance, decoratcd with innumerable pixies, bats, owls, cats, witches, etc., and illuminated with grotesque jack-o-lanterns, with shaded lamps shedding a mysterious dim light. The whole decoration scheme was designed and arranged by Mr. Spence, who excels in that art. The judges of the costumes were: Mr. Hendren of Warsaw and Mr. Darling of Lakefield, who awarded the ladies' prize to Miss Grace Carr, representing Night, and the gentleman's to Philip Willis, an Indian Chief. Some of the more striking characters were: Turkish lady, Marjorie Spence; Western Cow Girl, Mrs. Stanley Windsor; Western Cow Boy, Stanley Windsor, (these three not competing). Miss Hallowe'en, Mrs. J. Downing; Mrs. Crawford, gipsy; Hazel Crawford, winter; Gladys Shewen, French maid; Dolly Church and Charlotte Tucker, Indian maids; Amy Lean, Boy Blue; Cicely Spence, sailor boy; Phyliss Spence, Pierette; Lulu Knox gipsy; E. L. Spence, Scotchman; W. Earnshaw, pirate; T. Lean, clown.

The Cradle.

TANNER—To Mr. and Mrs Frank Tanner, on Friday, November 17, a son.

Hunting Oover.

The hunting season is over, and no untoward incident has occurred, except the stealing by some unprincipled person of a large doe which, with two smaller deer, was left at a hunting party's camp while the hunters came to this village for supplies. Such a mean act has never been known to have been perpetrated in this district before.

HASTINGS AND THE DISTRICT

Winner in the Field Day Events—Library Board Discuss Important Business—Personal Mention

HASTINGS, Nov. 25.—Mrs. Geo. Lynch is on an extended visit with friends in Toronto.

W. A. Baker spent Monday in Campbellford on business.

F. W. Hawkins spent Wednesday in Toronto on business.

Dr. J. H. Hess spent Thursday in Peterboro.

Mrs. Fred Burridge is spending a few days with her parents Mr. and Mrs. S. Hatherly.

J. Bateman, Oshawa, was in town on Wednesday on official business.

Miss Louisa Patridge of Castleton is spending a few days with Mr. and Mrs. S. Stickles.

Rev. D. A. Thompson was a visitor in Campbellford Monday.

Mrs. Ross Pyne, Mrs. W. Crofts and son, Julian of Peterboro spent the week-end at the home of Mrs. Sarah Carter.

Mr. De La Matter of Toronto is spending a few days in town on business.

The many friends of Duncan Fife will regret to learn that his condition does not show much improvement.

Mrs. John Dainard and Mrs. Robt. Dainard were visitors in Norwood, Thursday.

Norwood Field Day.

In the field events of the Norwood High School, Louis Walsh, son of Mr. and Mrs. T. A. Walsh, took second place in the 220 yard race.

Library Board.

A meeting of the Hastings Library Board was held in the Library on Thursday evening when some important matters were taken up.

Hastings I.O.D.E.

The Hastings Chapter I.O.D.E. desire to thank all the ladies not members of the Chapter for their donations and their assistance at the quilting and packing boxes for the Northern Ontario Relief sufferers.

HUGE GRAIN SHIPMENTS.

WINNIPEG, Nov. 25.—(Canadian Press.) — Of the total quantity of wheat inspected from the commencement of the crop year September 1, up to and including November 21, as reported under Canadian Pacific Railway returns, 65 per cent. or 47,077 cars out of 72,074 cars graded No. 1 northern or better, the Manitoba hard division accounting for 141 cars.

Total shipments wheat and coarse grains included, for the same period, amount to 127,907,267 bushels, as compared with 101,672,907 bushels for the corresponding period of 1915, the last record crop year.

East from the head of the lakes there have been shipped a total of 100,750,604 bushels, comprising 96,701,436 bushels by water and 4,049,238 bushels by rail.

Those Who Drink Japans
should surely try
"SALADA"
GREEN TEA H 851
It is green tea in perfection—fresh, clean and flavory. Superior to the finest Japans you ever tasted.
Sold by all Grocers.

COUNTY COUNCIL DEFERS ACTION ON NORWOOD SCHOOL PETITION

Problem of Providing Adequate Middle School Accommodation in Rural Districts Presented By N. H. S. Board's Appeal For Assistance.

OPENED NEW ROOM.

Norwood's appeal to the County Council for relief in their High School problem was laid over on Friday afternoon for another session. Owing to increased attendance, including many students from other townships, even from outside Peterborough County, Norwood has found it imperative either to enlarge their school or to turn children away.

The County Council appointed last June a special committee to investigate this petition, and in September the committee interviewed the School Board, who have opened a fourth room and engaged an additional teacher.

While the Schools Committee was sitting yesterday afternoon, the Chairman, Deputy-Reeve Lillico, read the report of the Special Committee, recommending that a grant be made to the Norwood School equal to the extra outlay necessary for the additional fourth teacher over and above the ordinary grant which they would collect from the county.

Reeve Montgomery urged that this resolution be put into effect when he realized that the county's assumption of the school could not be considered until new legislation is passed, probably during the winter session of the Provincial House. It was held by members that a grant could not be made until a statement of the school's attendance for this school year is received.

Although nothing definite was decided beyond the postponement of action until next June, it was stated that of the $2,000 expended for the new room, 36 per cent. would be paid by the county for Peterborough students from outside the Norwood school section, 10½ per cent. by students from Northumberland and Durham, 10 per cent. Government grant—leaving, as estimated on last year's statistics, about $870, which the Council may take care of.

Extend School Section.

Mr. Anderson: "The question is whether the Council is ready to give assent to the Norwood High School section boundaries being extended to the boundaries of the county."

Mr. Lillico: "We have children in Monaghan outside the city who can't go to a High School because their parents haven't the means to send them to the Norwood or Lakefield schools."

Warden Strickland: "We have six from Monaghan now."

Mr. Anderson said that the question could be postponed as it was necessary that six months elapse after a bylaw was passed.

Wanted Action.

Reeve Montgomery argued that the matter should be dealt with at this session in view of the report brought in by the Special Committee.

"Our board went ahead with the feeling that the County Council would protect them. If it is left until June the new Council might make it disagreeable."

Mr. Anderson: "Something is going to happen soon, and rural people will have better facilities for education, but it will cost them more. The idea prevails that, unless it is a good size, a small High School is not as good as a Continuation School."

Mr. Montgomery moved that the Council provide for the additional expense of opening a fourth form at the Norwood High School.

Mr. Anderson seconded it, and an amendment that this question be left over until the session next June was submitted by Mr. Coughlin and Mr. Nicholls.

Mr. Lillico said no one should think that he was trying to block Norwood's request. He believed that next year's Council would deal honorably with Norwood.

Reeve Scott, Asphodel: "I feel it would be better to give Norwood the extra grant for this year until they know where they are down there."

Offered Round Sum.

Mr. Anderson asked Mr. Montgomery if he would accept $800 and let Norwood take a chance on the rest.

Mr. Montgomery replied that if he had anticipated a proposal of that kind he would have got information on that point.

Mr. Lillico: "The amendment doesn't say the county won't make a grant. It means we are waiting for a statement from the Norwood School Board."

The amendment carried, only four voting for the motion—Messrs Montgomery, J. Scott, Easson and Anderson.

Lakefield's Position.

During the discussion Warden Strickland contended that Lakefield's High School had equally strong claims for assistance and should be considered as seriously as Norwood's.

"Makes Many Warm Friends"
GILSON
PIPELESS
FURNACE

Let Me Show You This New and Better Furnace

IT will cost you less than any other efficient heating system. And I'm convinced, I can show you many features of superiority.

I'm enthusiastic about this Gilson Pipeless Furnace. It can be installed in any home, old or new, in less than a day. Only a small cellar is needed.

Instead of using dusty stoves that only heat one or two rooms and waste a lot of fuel, have the whole house heated cosily with moist, warm air. The Gilson Pipeless Furnace will soon pay for itself in the fuel it saves.

Get in touch with me and I'll show you for how little money you can have your home heated properly by this modern heating system.

NELSON BROS.
Peterboro, Ont.
Phone 1654
Agent for
GILSON MFG. CO., Limited, GUELPH, Ont.

SEVEN DIVORCES.

OTTAWA, Nov. 25.— (Canadian Press.)—Notice of seven more divorce applications appears in the Canadian Gazette. William George Haden, of Montreal, will apply for a divorce from his wife, Esther Baker Haden, also of Montreal; Harold Alexander Chalmers, of London, Ont. from Anna D. Chalmers formerly of Regina, and Swift Current, Sask.; John Ross Wallace, from his wife, Helena Maud Wallace; Irene Herdsman, of Toronto, from her husband, Daniel Wilberforce Herdsman, of Hamilton; Sarah Jane Thompson, of Dunnville, Ont., from her husband, Robert William Thompson, also of Dunnville; Andrew Clifford Jack, Westmount, Que., from Ethel Benedicta Gillespie Jack, also of Westmount; John Bass, of Toronto, from his wife, Beatrice Bass.

FLYWEIGHT BOUT.

NEW YORK, November 25 (Canadian Press). — A forfeit of $2,500 binding a challenge by Frankie Genaro, New York flyweight, for a title match with Pancho Villa, the United States flyweight champion, was posted yesterday with the New York State Athletic Commission.

Genaro has boxed Villa twice before. They met in a no-decision bout in New Jersey and again at Ebbet's Field, Brooklyn, when Genaro gained the judges' decision in a bout before Villa became flyweight king, by knocking out Johnny Buff.

POSTAL CONFERENCE DUE DECEMBER NEXT

OTTAWA, Nov. 25.—(Canadian Press)—International postal conference between Canada and United States takes place here December fourth, fifth and sixth.

NEWS FROM CAVAN AND THE DISTRICT.

Convention Will Be Held in the Cavan Methodist Church—Personal Mention.

CAVAN Nov. 25.—Rev. Mr. Clare occupied the Cavan pulpit on Sunday evening. He was pastor some years ago in Millbrook, where he was very much esteemed.

On Tuesday, November 28th, a social service and evangelistic convention will be held in Cavan Methodist church afternoon and evening. The Ladies' Aid will serve tea in the basement to all who wish to remain for the evening. service, at a fee of twenty-five cents.

Mrs. (Rev.) Rorke has returned from a visit at her son's in Brampton.

Mrs. Cross has gone for an extended visit with her niece and nephew, Mr. and Mrs. Arthur Rorke, of Brampton.

Mr. McDowell has moved his family into the house purchased by Mr. Albert Tinney from Mr. John Hunter.

Mr. McDowell has not yet decided where he will locate in business.

Mr. and Mrs. J. Armstrong made a visit to Peterborough on Wednesday.

Mrs. McClung, Garden Hill, has been visiting her sister, Mrs. Creighton Carr.

Mrs. T. G. Perrin, South Monaghan, is the guest of Mrs. Bert Perrin.

Miss Lila Staples has returned from Vancouver, where she spent five years in social service work. She has a year's furlough. On her way home she visited friends in Vancouver and Winnipeg.

The November meeting of the Cavan Womens' Institute was held at the home of Mrs. Lloyd Sutton Thursday, November 23rd. There was a good attendance and an interesting meeting. Report was made of the amount of goods sent to the northern fire sufferers. It was very satisfactory the amount of sewing done and other goods dispatched. After the business routine lunch was served and a social time enjoyed.

Mrs. Purser, Toronto, is visiting her sister, Mrs. M. Sutton, Millbrook and attended the meeting with her.

Mrs .Howard Keegan has returned from a short visit in Toronto.

Mr. and Mrs. Harry Seymour are in Toronto attending the Winter Horse Show.

Mrs. S. Staples, who has spent the past two months here, has returned to her home in Hamilton .

Wm. Swain is in Toronto for the Horse Show.

There will be a shooting match held at the home of Jno. Morrison on Monday, Nov. 27th.

Mrs. R. Staples, who has been ill for some time, is slightly improved.

The family of Fred Staples, who have been ill with scarlet fever, are improving.

Walter Bothwell has been seriously ill at the home of his father here.

FIVE WARRANTS ISSUED.

VANCOUVER, Nov. 25.—(Canadian Press.)—Charged on five different warrants with wrongful conversion of funds amounting to $7,000, police yesterday were searching the continent for John Brocklehurst, head of the Guarantee Mortgage Corporation, Limited, here. It is believed that nearly $50,000 entrusted to Brocklehurst has not been accounted for to different clients. He disappeared about a month ago, saying he was going on a two-day visit to Seattle.

To Holders of 1922 Victory Bonds

On and after December 1st, all branches of this Bank will cash for holders, without charge, principal and interest of the maturing 1922 Victory Loan Bonds.

THE Bank of Nova Scotia

ESTABLISHED 1832
Paid-up Capital $ 9,700,500
Reserve - - 10,000,000
Resources - $10,000,000

J. W. Fraser
Manager
Peterborough

BOY SCOUT COUNCIL MEETING AT WARKWORTH.

Warkworth News of Interest—Thirtieth Anniversary of W. M. S. —Personals.

WARKWORTH, November 25.—A meeting of the Boy Scout Council was held in the Community Hall. At this meeting Rev. S. A. Kemp was recommended for Scoutmaster, with Mr. Morley Smith as Assistant Scoutmaster. It was also decided to re-organise the Scout Council at the commencement of the New Year.

Mr. Kemp has had several years' experience in Boy Scout work, and is an active worker with the young people, and under his able leadership the Scouts will take up the work with renewed enthusiasm.

Thirtieth Anniversary.

The thirtieth anniversary of the W.M.S. of the Presbyterian Church was celebrated in the form of a birthday party on 23rd November in the Presbyterian Church.

The W.M.S. invited all the ladies of the congregation to attend, and entertained them with an interesting and instructive programme.

After the programme a dainty lunch was served in the basement of the church.

Personal Mention.

Miss Helen Sloggett entertained a number of young people on Wednesday evening.

Mr. H. L. Walker and mother are spending a few days in Toronto.

Dr. and Mrs. C. C. Armstrong, also Mrs. R. Walker, motored to Cobourg on Wednesday.

Mr. and Mrs. G. H. Bensley, who have been spending the summer in Napanee, have returned to their home here. Mr. Bensley is cheese inspector for the eastern district.

Miss Nellie Ewing is spending a few days in Toronto.

Mrs. James Armstrong is visiting her son, Dr. Gordon Armstrong, at Roseneath.

Preparations are being made for an entertainment to be put on in the Town Hall in the near future, under the auspices of the Women's Institute. This entertainment will be a play entitled "Lena Rivers."

Mr. Reg. Roberts, of Grafton, was in town on Thursday.

Mr. Frank Atkinson, of Brighton, was in town on Wednesday.

Miss Hattie Turney, of Morganston, was in town on Thursday.

Mr. and Mrs. Lorne Hutchinson are spending a few days in Toronto.

London shopgirls are said to be more courteous than those in the large American stores.

After taking 1000 ZUTOO TABLETS Says they are Harmless

Mrs. (Dr.) Shurtleff, of Coaticook, says "I must have taken 1000 Zutoo Tablets. Afte trying every remedy within reach, I discarded them all four years ago for ZUTOO, which I have taken ever since. I find the tablets a harmless and efficient remedy for all kinds of headache."

25 cents per box—at all dealers.

SMOKE
OGDEN'S
CUT PLUG

15¢ per packet

½ lb. tin 80¢

A Real Old Country Treat

New and Interesting Facts from Science and Life

Was Life Brought to the Earth by Sunlight?

Astronomical Diagram Shows the Relative Positions of the Sun, Venus and the Earth and How the Sun's Rays May Act as Carriers of Life Germs from the Planet Venus to This Globe.

WAS life in its earliest and most primitive form brought from other worlds to the earth on rays of sunlight? It is around this question that there is going on today a lively debate among the greatest of scientists. This debate had its beginning in the attempts of astronomers to learn something definite about the "living conditions" on other planets. In this connection there is a fascinating theory made famous by the great Swedish physicist and Nobel Prize winner, Prof. Svante August Arrhenius—as to actual "living conditions" on other planets—especially Venus and Mars, the two planetary neighbors nearest to the earth, the former being between the earth and the sun, the latter with an orbit just outside that of this globe.

How sunlight, for example, might act as a carrier of life from the planet Venus to the earth is explained as follows by Prof. Arrhenius:

When the planet Venus passes between sun and earth, rays of sunlight, pressing through Venusian atmosphere, might hurl into space countless particles charged with bacteria spores and animal and plant seeds. Some of these particles might ultimately reach the earth.

The accompanying drawing, showing the relative positions of the sun, Venus and the earth, illustrates Prof. Arrhenius's theory that sunlight corpuscles may be the distributors of life throughout the solar system.

Space, according to Prof. Arrhenius, is filled with shoals of living "seeds," and occasionally spores of bacteria, which settle upon the earth and other planets and commence life in those worlds where conditions are suitable.

"This theory," as Scriven Bolton, F. R. A. S., explains in Popular Science Monthly, "is strengthened by the belief that sunlight is composed of minute 'light corpuscles'—bits of matter that are being incessantly radiated from the sun. That side of the earth turned toward the sun is being continually bombarded by untold billions of these light corpuscles. Though in size extremely minute, yet they are numerous enough to exert a 'push' upon our globe, in opposition to solar gravitation, equivalent to 75,000 tons.

"Many of the particles of dust occupying interplanetary space are smaller than the light corpuscles in question. These dust particles are, moreover, charged with life germs. When light corpuscles from the sun hit those dust particles that are smaller than themselves, they push them along through space, and by chance may transport them to the earth and other planets.

"This force of light, known as light pressure, is powerful enough to detach a living organism from the earth's atmosphere, or that of some other planet, push it out into space, and finally transplant it upon the soil of another world. Twenty days would be required for organisms to traverse the distance separating us from Venus or Mars.

"Prof. Arrhenius considers that while many of the seeds and spores, during their celestial journey, will be killed, occasionally they will retain their vitality and settle upon fertile ground, creating life in worlds that have cooled down sufficiently to form a suitable abode. From this we might infer that all life, from one end of the universe to the other, bears an intimate relationship, and that the higher beings evolved from it and perhaps residing—as some still believe possible—on Venus or Mars, may not, after all, be so greatly dissimilar from ourselves as most imaginary drawings of the 'Martians' have pictured them.

"If the sun's light pressure is capable of transplanting tiny life germs from planet to planet, it might more easily transport the spores of bacteria, since they are still smaller. The planet Venus, our sister world, is, Prof. Arrhenius thinks, probably a suitable abode for the lower species of living organisms. Its vapor-laden atmosphere and sultry climate might conceivably harbor micro-organisms producing a variety of tropical fevers and perhaps, according to a spectacular extension of the theory, to them might even be traced some of the plagues that mysteriously appear on earth.

"Thus, when Venus passes between us and the sun, there is afforded an opportunity for such organisms, if they exist, to be transported to the earth. The solar rays, by traversing Venus's atmosphere, hit the dust particles, which may be charged with bacteria, as well as animal and plant seeds, and convey them to the earth in about 20 days. Conversely, germ-laden dust is being continually transplanted from our atmosphere to other worlds. And so this interchange of matter may be eternally spreading the same species of life throughout the heavens."

In the last published annual report of the Smithsonian Institution, C. G. Abbott, its assistant secretary, argues that recent astronomical evidence proves Mars to be lifeless, with an average temperature of 60 deg. below zero, and a climate drier than the Sahara.

Dr. Arrhenius has lately come to the same conclusion about Mars, believing it to be an arid desert of frozen sand, while Venus, on the contrary, may have a "soggy," cloudy atmosphere, ideal for the breeding of lower forms of life.

These recent assertions that Mars has an utterly frigid and airless climate have been promptly questioned by Prof. William H. Pickering, of the Harvard Observatory in Jamaica, W. I., world famous student of the Martian canals. While it is now widely accepted by astronomers that the so-called "canals" of Mars are not artificial streams of water, Prof. Pickering declares they may well be bands of vegetation. He says, further, that the spreading ice caps seen about the poles of the great red planet are, in fact, frozen water, and not the deposits of frozen carbonic acid gas that other astronomers consider them to be. Prof. Pickering brings forward, anew, technical evidence to show that there is water vapor enough on Mars to permit of some sort of vegetation, or other life, existing there.

While these two opposing theories about conditions of life on Mars are still being argued by astronomers of the utmost eminence, the theory that Venus—the planet nearest to the earth and very like it in size—may have an atmosphere similar to that of the earth has been very lately disputed, as a result of remarkable observations at the observatory on Mt. Wilson, Cal., where spectroscopic studies are said to have revealed no trace of water vapor or oxygen around the planet. On the other hand, some observers advance evidence to prove that there are heavy clouds hanging about Venus, and that her temperature is comparable to the earth's.

So the scientific debate stands today, and meanwhile, the possibility of radio communication with the other planets—provided there are indeed living beings upon them—has made this whole discussion one of the greatest popular interest, while the discussion itself has aroused an intense renewed interest in the original theory of Prof. Arrhnius as to the spread of life spores throughout the universe by light rays.

Why the TURKEY is the U. S. National Bird on THANKSGIVING DAY

THE average American would not feel satisfied with a Thanksgiving Day dinner which did not include roast turkey, cranberry sauce and the other foods which custom has taught him to expect on that occasion. This is the one meal of the year when the menus in millions of American homes, whether rich or poor, are all more or less alike.

What you eat, according to dieticians, is largely a matter of habit, and in nothing, perhaps, is the force of habit stronger, more widespread and more uniform in its results than in the case of America's Thanksgiving dinner.

"We eat the things which have come to be typical of Thanksgiving Day," says Mary Lee Swann, a well-known writer and lecturer on cooking, "because our fathers and grandfathers and our still more remote ancestors have always done so. It's a habit like that which makes us start our breakfasts with fruit and cereal and top off our dinners with a piece of pie or a dish of pudding.

"It is remarkable how the fashion set by the Pilgrims in the Thanksgiving meal to which they sat down in 1621 has persisted for 300 years. We still follow their original menu so closely that if one of the old Pilgrim housewives were to return to earth today she would prepare a Thanksgiving dinner that would be essentially the same as what our modern cooks prepare."

Of all the millions of Americans who eat turkey on Thanksgiving Day there are but few who can tell why their Pilgrim ancestors chose the particular things for their first Thanksgiving dinner and thus established over 300 years ago a custom which is destined to continue for centuries to come.

When autumn of the year 1621 rolled around it found only 50 of the Pilgrim colony on the shores of Massachusetts Bay left alive after the ravages of cold, hunger and disease. But in spite of all the hardships they had endured and the dangers that were still to come this pitiful little handful of survivors felt they still had abundant reason for being thankful. So Gov. Bradford sent out into the woods a party of four hunters "to shoot wild fowl that the homesick infant colony might, after a more special manner, rejoice together."

The results of this hunting expedition explain how it happened that roast turkey formed the principal dish at the colonists' Thanksgiving feast and why millions of pounds of this typical American bird are eaten every Thanksgiving Day.

The game which Gov. Bradford's hunters went after and which they came back with their bags full of was wild turkeys—the direct ancestors of the fowls which are now so thoroughly domesticated.

Thus the turkey became one of the favorite fowls of the American people. So great was its popularity just after the Revolution that it came very near being selected as the national emblem and appearing on the Great Seal of the United States instead of the eagle.

The selection of a national emblem stirred up a lively controversy. Benjamin Franklin at first was among those who favored the rattlesnake as an emblem for the seal, but later he became an earnest supporter of the turkey. He was much disappointed when the eagle was finally chosen, but found some consolation in the fact that he thought it looked a good deal like a turkey.

"I am not displeased," said Franklin in a letter to the Society of the Cincinnati, "that the figure is known as a bald eagle, but looks more like a turkey. For, in truth, the turkey is in comparison a much more respectable bird, and withal a true native of America.

"He is, besides (though a little vain and silly, it is true, but not the worse emblem for that), a bird of courage, and would not hesitate to attack a grenadier of the British Guards who should presume to enter his farmyard with a red coat on."

One of the chief objections to the choice of the turkey as a national emblem was its foreign-sounding name. But this is really no serious reflection on its 100 per cent. Americanism. The turkey is said to have received its name from the fact that its discoverers confused it with the guinea fowl, which originally came from Turkey.

A MACHINE That Can MAKE MINCE-MEAT of MICROBES

AN ingenious little machine for mincing microbes is in use at the Pickett-Thomson Research Laboratory in St. Paul's Hospital, Endell street, London. It is accredited to Dr. David Thomson, director of the laboratory.

Microbes are so infinitesimally small that 5,000,000 of them in a mass are invisible, and 1,000,000,000 are only about the size of the head of a small pin.

To cut up microbes is therefore a difficult task. How this little electrically-driven machine succeeds in cutting or "smashing" them is explained in Practical Electrics. There are two disks, one of which is stationary while the other rotates. The stationary disk has 70 tiny steel knives and the rotating one 80 cutting edges.

The microbes, suspended in an alkaline liquid, are forced against these cutting edges at a speed of 60 miles per hour, with the result that 28,000,000 cuts are made per minute. During the 20 minutes the germs usually remain in the machine they receive 560,000,000 cuts.

But while some microbes are smashed by this process, others are so tough that they come out whole and sound. A machine is therefore being constructed with 450 cutting edges, which will whirl the microbes at the rate of 120 miles per hour, giving 500,000,000 cuts per minute.

Dr. Thomson thus explains the use of the machine. Inoculations against infectious diseases, such as typhoid fever, can be made with germs containing all their poisons or with germs from which the poisons have been removed. If detoxicated vaccines are used, very much larger doses can be administered, and the larger the dose the greater the protection from the particular disease.

In old records and diaries are found accounts of ravages of smallpox, and of the plagues. The great plague in London depicted by Defoe is historical, and Evelyn's diary contains an account of the death of his children from smallpox. It was even the custom sometimes to try to have children catch the smallpox, so as to go through with it in early days and be secure in later life.

Then came inoculation, and then the departure from human virus to the virus of the infected cow. This excited all sorts of opposition, people claiming that the most disastrous effects would follow, involving the imparting of animal characteristics to the vaccinated person. The word "vaccine" is derived from the Latin for cow, although in the vaccine it is quite likely that the cow plays no part.

Woodless LUMBER Now MADE from SUGAR CANE Waste

"WOODLESS" lumber, manufactured from sugar-cane waste and remarkable for extreme lightness, strength, and excellent insulating qualities, is now being turned out by Louisiana manufacturers, who claim that their product will lower the cost of house construction, cut home fuel bills in half, and, when made into shipping containers, save hundreds of thousands of dollars annually in freight bills.

One of the unique characteristics of this "magic cane lumber" is the extraordinary size in which it can be manufactured, boards 12 feet wide and 900 feet long—nearly the height of the Eiffel Tower—having actually been produced in a plant recently erected in New Orleans.

The process by which this new lumber is made from "bagasse," which is the fibre left after the juice is pressed from the sugar cane, is described in Popular Science Monthly. A yearly production of nearly 500,000 tons of bagasse was formerly burned under the boilers of the sugar refineries as the cheapest way of disposing of it, but recently a process has been discovered by which it can be converted into a lumber that will not split, and which is so light that a man can lift a board four feet wide and 12 feet high with one hand.

The first step in the lumber-making process is to cook the fibres in huge vats to kill the spores that otherwise would cause decay. The fibres are then placed in beating machines, which separate them. Here they are treated with waterproofing chemicals and coated with a sticky substance that makes it possible to mat them together.

The final step in the manufacture is to compress the fibres into lumber by passing them beneath heavy steel rolls. The lumber leaves these presses in long, continuous sheets that move slowly through a 900-foot drying oven, heated to 300 deg. F., where the water content is evaporated. This oven is said to be the largest of its kind in the world, removing 120,000 pounds of water daily. The sheets are then cut automatically by saws into standard lengths, and stacked for shipment.

Like wood, the bagasse lumber is composed chiefly of cellulose. The finished product resembles exceedingly hard, tough cardboard. Because the fibres are very long, the material cannot easily be split by driven nails. The felting and compacting process fills the structure with tiny air cells that make it light and impervious to heat.

The new lumber is being used for siding on houses and for making packing boxes. Since quarter-inch bagasse boxing material weighs only a quarter of a pound to the square foot, its use results in a great saving in freight charges. For example, one company that formerly shipped 100-pound packages of merchandise in wooden containers weighing 20 pounds, now ships the same merchandise in bagasse weighing only 8½ pounds. For a distant shipment in carload lots, this company announces a saving of $1400 a car.

Because of its insulating quality, the new lumber in the form of boxes is said to hold merchandise at the packing-room temperature for three days when shipped in the ordinary freight cars. This quality often eliminates the need of refrigerator cars.

Experiments seem to indicate that bagasse lumber is stronger than wood for house construction. In one test, studding was covered with the bagasse lumber and ordinary wood sheathing, to imitate a section of the side of a frame house. The siding was nailed on in the usual way, and the lower sill of the frame was clamped to the base of a testing machine, while an upward pull was applied to the top place. In the bagasse lumber, there was a movement of only 0.01 inch at a pull of 1200 pounds, and 0.42 inch at 2600 pounds, while the wood sheathing of three-quarter-inch boards six inches wide was moved 2.14 inches at 1200 pounds.

Bagasse lumber is said to be fire resistant and to take paint, plaster, calcimine or stucco without treatment. One ton of bagasse will make 3000 board feet of lumber. The makers estimate that the waste from the Louisiana canefields alone could produce a billion and a half board feet of "lumber" annually. The best grades of this "woodless" ceiling and weatherboarding lumber recently sold at $88 a thousand square feet, as compared with a price of from $50 to $60 on ordinary ceiling.

HOW You Can SEE the EARTH MOVE

WHILE everyone knows that the earth moves, how many can prove it? Such a thing sounds impossible, but it can be done. Take a bowl at least a foot in diameter,

The Parting of the Line Proves That the Water in the Bowl Does Not Move, but That the Bowl Itself Is Taken Round by the Motions of the Earth.

and rather deep, and almost fill it with water. Then place it on the floor of a quiet room that is well away from the rumblings of heavy traffic, and where it can be left alone for several hours.

Sprinkle the surface of the water with any fine substance, such as finely-powdered resin, that will float and not be dissolved for a few hours. Then lay a trail of coal dust across the resin in a straight line from the middle of the bowl to the side; and carry the trail up over the rim of the bowl. The line of coal dust should be about an inch wide so that it can easily be seen.

Now leave it for several hours, and when you look at it again you will notice that a change has occurred. The black line on the surface of the water has altered its position and has moved away from the line that runs over the edge of the bowl.

What has actually happened is that the water in the bowl has not moved since you left it, but the bowl itself has been taken round by the motion of the earth.

"SILEX" as a SUBSTITUTE for GLASS

A TRANSPARENT substance which, while not indestructible, is hard to break by force or heat, has been discovered by Dr. Vaclav Horak, a Czech engineer. He calls it "Silex." It costs about three times as much as ordinary glass so it is not proposed to use it for the manufacture of such articles as have hitherto been made of glass, but rather to employ it as a substitute for earthenware, porcelain, enamel and aluminum. For the kitchen its use is obvious. It is cheaper than enamel or aluminum, is more easily cleaned and by its transparency enables the cook to see how the cooking is proceeding without lifting the lids, etc.

At a recent demonstration in Prague, Dr. Horak tested his invention by driving nails into wood with a hollow stick made of this glass. Thin tumblers dropped on the floor from a height of a couple of yards failed to break. A "Silex" vessel was placed on an open fire, filled with water and the water boiled without injuring the glass. The same vessel was not affected by a temperature of 400 deg. C., nor was it injured when plunged into cold water after heating.

How FREAK EGGS Are FORMED

THE accompanying illustration, which shows a number of freak eggs as compared with normal eggs, is made from a photograph submitted by C. T. Patterson of Springfield, Mo. In the upper left-hand corner is shown a normal egg weighing a little over two ounces. The one to the right shows a freak egg containing three yolks and weighing more than six ounces.

The three eggs in the upper right-hand corner are also freak eggs. Each contains a complete egg within itself, the extra egg bearing the same relation to the outside egg as the yolk does to the normal egg.

The small eggs at the lower part of the illustration are a collection of freak eggs of various sizes and shapes.

The explanation of these abnormal eggs, as given by a writer in The Pathfinder, is simple. An egg is really made by piece work. The yolk, white and shell are each made in different places in the reproductive organs. When two yolks leave the ovaduct together they combine to form the large or double-yolk eggs. If the yolk happens to break when it is ready to enter the ovaduct a

small drop or particle may enter and cause the formation of a small egg. An egg returned through the ovaduct and picked up a second time causes another egg to form around it.

The Nation's Protector

MADE in the famous natural wool, tailored to fit comfortably and guaranteed unshrinkable, Admiral Underwear is ideal for inside workers. Made in two-piece suits or in form-fitting combinations.

Ask for it by name

Admiral
UNDERWEAR FOR MEN

CAMPBELLFORD AND DISTRICT

Four Youths Took Joy Ride in Borrowed Car, and Are Now Under Arrest—Several Deaths Recorded.

PERSONAL NEWS

CAMPBELLFORD, Nov. 25. — Deep sympathy is felt for Mr. and Mrs. James Hoey, in the death of their infant son, John Dennis, aged 7 months and 26 days, which occurred on Friday. The funeral took place at 9.30 this morning to the R. C. Cemetery.

Messrs. George Salter, R. Bell, Walter Lowe, Charles Mitchell and George Frederick attended the funeral of Brother Abbott at Frankford on Friday afternoon. The late Mr. Abott was in his 41st year, and was born in Sydney Township, but of late years has resided in Frankford. Death was the result of a serious operation at Belleville Hospital on Tuesday morning. Lodges from Frankford and Stirling attended the funeral in a body, which was conducted with full honors of the I.O.O.F.

The funeral of the late Margaret Robertson will take place on Monday afternoon at 2.30 from the family residence, Centre Street, to Burnbrae Cemetery.

Personal Mention.

Mr. and Mrs. R. H. Watson and Master Jim motored over from Havelock on Friday and visited relatives in town.

Mr. and Mrs. Thomas Free attended the funeral of the late Mrs. Rosella Fox, which took place at Lindsay on Friday.

Erle Turner, of Havelock Road, has gone back north on a little shooting trip.

Mrs. John Callahan, of Booth Street, and Mrs. Frazer, who have been visiting friends in Peterborough, have returned home.

Fred. Wilsher attended the Canadian National Express Company's banquet, which was held in Belleville on Thursday.

Thomas McManus and family left by motor for Toronto on Friday, where they will reside for the winter.

Motor Car Recovered.

The motor car belonging to a Stirling man, stolen in Belleville last Saturday, was recovered in Toronto, and the four youthful joyriders are under arrest. The prisoners gave their names as James Naylor, Frank Wilson, Leonard Smith and Joseph Milne. They admitted having taken an extended trip through Western Ontario, visiting Brantford, Guelph, London and Windsor. They will also be charged with breaking into several service stations along the route, where they helped themselves to gasoline and other motor accessories.

Police Court.

This has been a quiet week in the Police Court, Magistrate Payne having only one case on Wednesday, a charge of assault, in which the plaintiff failing to appear, was assessed costs, amounting to $6.35, and the case dismissed.

The Late George Wright.

Mr. George Wright, one of Seymour Township's most highly esteemed young men, passed away in Belleville General Hospital on Friday morning, after a brief illness. The deceased complained on Saturday last of a sore finger, and although medical aid was summoned, his whole arm became affected, resembling blood poisoning, and he was removed to the hospital on Wednesday. The late Mr. Wright, who was 36 years of age, was a son of Samuel Wright and the late Mrs. Wright, of Seymour East, and is survived by his wife, formerly Miss Carrie Forde, five children, the eldest about eleven, also his father, three brothers, Gilbert, Harry and William, also three sisters, Mrs. Alfred Brunton, Mrs. John Wilson and Miss Susan. The deceased was a man of sterling integrity and honor, and was a faithful member of Zion Methodist Church.

The funeral will take place tomorrow (Sunday) afternoon at 2.30 from his late residence, the service being conducted by the pastor, Rev. J. E. Glover, of Zion Church, and the remains will be laid to rest in Zion Cemetery. The family have the sympathy of all in their sudden bereavement.

Mr. H. E. Brown wishes to announce to the people of Campbellford that he is prepared to take orders for dyeing, cleaning and pressing at his store on Tice street (Gordon's old stand(. Goods called for and delivered promptly. All work absolutely guaranteed. 'Phone 258 and driver will call. A trial solicited. 6d-124-6713.

TO REDUCE RATES.

MONTREAL, Nov. 25. —(Canadian Press.)—Return to the pre-war system of week-end cablegrams is announced by the Commercial Cable Company connecting with the Canadian Pacific Telegraphs. A much reduced rate will be charged.

DON'T LOSE ANOTHER HAIR

35c "Danderine" Saves Your Hair—Ends Dandruff! Delightful Tonic

Don't lose another hair! Don't tolerate destructive dandruff. A little Danderdine now will save your hair; thicken and strengthen it; double its beauty.

Falling hair never stops by itself! Dandruff multiplies until it forms a crusty scale destroying the hair, roots and all, resulting in baldness.

Your druggist will tell you that "Danderine" is the largest selling hair saver in the world because it corrects and tones sick, ailing hair of men and women every time. Use one bottle of Danderine, then if you find a single falling hair or a particle of dandruff, you can have your money back.

LESS MEAT IF BACK AND KIDNEYS HURT

Take a Glass of Salts to Flush Kidneys if Bladder Bothers You.

Eating too much meat may produce kidney trouble in some form or other, says a well known authority, because the uric acid excites the kidneys, they become overworked; get sluggish, clog up and cause all sorts of distress, particularly backache and misery in the kidney region; rheumatic twinges, severe headaches, acid stomach, constipation, torpid liver, sleeplessness, bladder and urinary irritation.

The moment your back hurts or the kidneys are not acting right, or if bladder bothers you, get about four ounces of Jad Salts from any good pharmacy; take a tablespoonful in a glass of water before breakfast for a few days, and your kidneys will then act fine. This famous salts is made from the acid of grapes and lemon juice, combined with lithia, and has been used for generations to flush clogged kidneys and stimulate them to normal activity; also to neutralize the acids in the urine so it no longer irritates, thus ending bladder troubles.

Jad Salts cannot injure anybody, makes a delightful effervescent lithia water drink which millions of men and women take now and then to keep the kidneys and the urinary organs clean, thus avoiding serious kidney disorders.

U. S. CAN SETTLE TROUBLE IN EAST

Such is One Message Clemenceau Brings to American People.

BOSTON, Mass., Nov. 25.—(Canadian Press.)—Georges Clemenceau, at Tremnont Temple, accepted his opponents' challenge to make definite a proposal whereby the United States can apritcipate in European affairs and suggested that American observers at the Lausanne conference take an active part in its deliberations. "Never were the circumstances better," he said, "Go there and you will meet the Eastern question which caused trouble to the world for the last five hundred years. And you will do more, you will settle it because you can do it, because the presence of America in Europe again will tell the Germans that they won't go farther than certain limits, and because everybody will understand that there is a moral and material power which is to take possession of the world, not for domination, but for freedom."

STOMACH TROUBLE "INDIGESTION"

Relieved By Burdock Blood Bitters

The sufferers from dyspepsia, indigestion or other stomach troubles who has to pick and choose his food is the most miserable of al mankind.

Even the little that is eaten causes much torture, and is digested so imperfectly it does but little good.

Mr. Wm. Kruschel, Morden, Man. writes:—"Some time ago I had quite a serious case of stomach trouble, indigestion. I could scarcely eat anything, outside of some light food, and even then I generally had pains after each meal. I tried many different medicines, but without any improvement, and had almost given up hope of ever being well. A neighbor recommended Burdock Blood Bitters, and after using it a short time I felt much better, so I continued to use it until I was completely relieved. I can honestly say that B.B.B. has done wonders for me after all other medicines failed."

B.B.B. is put up only by The T. Milburn Co., Limited, Toronto, Ont.

NEWS OF CENTERTON AND THE DISTRICT.

Officers Locate a Still in Haldimand Township—Personals.

CENTRETON, Nov. 25. — Mr. Geo. Goodrich, Constable Atkins of Cobourg and Mr. Pringle, Inland Revenue Officer, were out on a still hunt in the northern part of Haldimand township this week and succeeded in locating their querry in the form of a still on a farm near Russ Creek. It was located in the cellar of a house and was covered over with boards. The house was then vacant, but a quantity of liquor was there. Some empty sugar sacks and a quantity of coloring, seemingly indicated that it might have been in operatoin for some time. It was seized by the officers and taken to the Customs Department.

Personals.

Mr. T. Wilson has sold his house and lot here in the village to Mrs. S. Clarke of Baltimore, who will take possession of her new home next spring.

Miss Coral Hogg, Baltimore, has resigned as teacher of our school.

DYED A SWEATER AND SKIRT WITH DIAMOND DYES

Every "Diamond Dyes" package tells how to dye or tint any worn, faded garment or drapery a new rich color that will not streak, spot, fade or run. Perfect home dyeing is guaranteed with Diamond Dyes even if you have never dyed before. Just tell your druggist whether the material you wish to dye is wool or silk, or whether it is linen, cotton, or mixed goods. For fifty-one years millions of women have been using "Diamond Dyes" to add years of wear to their old, shabby waists, skirts, dresses, coats, sweaters, stocking, draperies, hangings everything!

DECISION UPHELD

NEW YORK, Nov. 25.—(Canadian Press).—The Appellate Division in Brooklyn affirmed the order of Supreme Court Justice Seeger, who refused to set aside Justice Morschauser's confirmation of the report, in which Referee Daniel J. Gleason exonerated Mrs. Anne U. Stillman, of charges of intimacy with Fred. Beauvais, Indian guide.

Counsel for Stillman announced late to-day that there would be no further appeal from the decision of the Apellate Division.

CASCARETS 10¢

For Constipated Bowels, Sick Headache, Sour Stomach, Bilious Liver

The nicest cathratic-laxative in the world to physic your liver and bowels when you have Dizzy Headache, Colds, Biliousness, Indigestion, or Upset, Acid Stomach is candy-like "Cascarets." One or two tonight will empty your bowels completely by morning, and you will feel splendid. "They work while you sleep." Cascarets never stir you up or gripe like Salts, Pills, Calomel, or Oil and they cost only ten cents a box. Children love Cascarets too.

CAMBORNE CLUB MOVING FORWARD.

Will Provide For Hockey and Skating This Winter —Camborne News.

CAMBORNE, Nov. 25—(Special)—The Camborne-Coldsprings Community Club has taken a forward step in the social life of the community by deciding to have the field which they have used for baseball and other sports the past summer flooded and keep in shape for skating and hockey during the winter season. Thus they will be able to provide sports the year round for the young people adding there by a stimulus to the social life of the community.

A delightful shower for a recent bride, Mrs. Curry Rolls of Cobourg and before her marriage Miss Hogg of Baltimore, was given at the home of the bride's sister, Mrs. Eric McKogue, Baltimore. Mrs. Rolls received a large number of pretty gifts.

The Hamilton Township Community Orchestra held a delightful entertainment in the Presbyterian church at Baltimore last evening. The proceeds were for the relief of the fire sufferers in Northern Ontario.

The funeral of Mr. John Brenton, one of the well-)known citizens of Hamilton township took place Wednesday from his residence at Bethel Grove. Interment was in the Port Hope Union Cemetery. Mr. Brenton who was in his 75th year, had a serious operation a few days before his death, which while successful, it is stated proved a heavy tax on his strength.

The marriage took place recently at Briercrest, Sask., of Mr. Clifford R. Phillips, son of Mr. and Mrs. Geo. Phillips, Coldsprings, Ont., and Miss Isobel Dark eldest daughter of Mr. and Mrs. R. F. Dark, of Brussels, Ont. Miss Pearl Dark of Brownlee, was bridesmaid and Mr. Fred J. Hoskins of Hearne, Sask., was groomsman. The bride was given several showers by her young friends at Briercrest previous to her marriage.

HER HEART SKIPPED EVERY THIRD BEAT

Mrs. James Burleigh, 248 King St. E., Chatham Ont., writes:—"I think it my duty to let you know what Milburn's Heart and Nerve Pills have done for me.

I suffered for years with palpitation of the heart, my nerves were very bad, and I could not be left alone at any time. I doctored for over a year, and the doctor said my heart was very bad as it skipped every third beat.

I gave up, just at this time, and then my mother advised me to try Milburn's Heart and Nerve Pills, saying my eldest brother had been relieved by using them when he was very bad with his heart and nerves. I got a box and started to take them, and when I had used it I felt a lot better; could sleep a little and felt stronger. I continued taking them for about three months, and felt better than I had for years.

When I think of the misery and suffering I went through before I started Milburn's Heart and Nerve Pills, I feel like letting everyone know what they did for me."

Price 50c a box at all dealers or mailed direct on receipt of price by The T. Milburn Co., Limited, Toronto, Ont.

MIDNIGHT DANCE WAS BIG SUCCESS

Twelve O'clock Club Goes Over Top With Social Function—Choral Society Concert.

CAMPBELLFORD, Nov. 25. — The success of the 12 O'clock Social Club for the winter was practically assured by the large number that attended the opening dance at the Opera House on Thursday evening. Everybody reports a good time and display great enthusiasm in favor of the newly formed club.

The hall was very nicely decorated in blue and white, the club's colors. The music which was supplied by Leonard's 4-piece orchestra, was at its best. The patronesses were all on hand and the order and harmony that prevailed is worthy of praise for the committee in charge. Many of the prominent citizens, attended, among whom, were Mayor Meyers and wife. Out-of-town was well represented, coming from Peterborough, Warkworth, Havelock and Hastings.

The next dance was announced for two weeks from Thursday, Dec. 7th. The dance finished promptly at 12 o'clock, with the national anthem.

Choral Society Concert.

The concert to be held in Parish Hall on Tuesday evening, November 28th, promises to be a musical treat. Mr. R. T. Cowell, A.R.C.O., conductor, and Miss Hawley, accompanist, have spared no pains to make this entertainment a success. The following is the programme, which speaks for itself, the choir being augmented by other leading musical artists.

The following is the programme:
Part Song—"The Parting Kiss"—C. Pinsuti—The Choir.
Solo—Selected—Rev. Robert Fry
Male Chorus—Comrades in Arms—Adams.
Solo—Come Back to Erin—Crouch—Miss McBride.
Part Song — "Canadian Boat Song" Moore—The Choir.
Pianoforte Solo—(a) Valse in A flat"—Chopin; (b) Dance of the Nymphs—Kussner.
Male Quartette —Village Chorister—Mosceheler; —Messrs. Lucy, Payne, Henson, Richardson.
Solo—selected—Miss H. Bygott.
Duet—Excelsior—Balfe. —Messrs Cowell and Henson.
Part Song —Kathleen Mavourneen—Crouch—The Choir.

WHERE TO WORSHIP TO-MORROW

PRESBYTERIAN CHURCHES

KNOX
REV. JAS. A. MacKENZIE, B.A., B.D., Minister

Services at 11 A.M. and 7 P.M., S. S. at 3 P.M.

11 a.m.—
"The Heart of the Matter"
7 p.m.—
"Saint Andrew"

MR. J. A. JEFFRIES, A.G.C.M., Organist and Choir Leader.
Seats Free Good Music Strangers Welcome

St. Paul's
REV. ROBERT POGUE, Minister.

Cor. Water and Murray Streets.
11 a.m.—PUBLIC WORSHIP, LED BY THE MINISTER.
Subject:
THE MEN WHOM CHRIST CHOSE AS CO-WORKERS.
3 p.m.—SUNDAY SCHOOL.
7 p.m.—THE MINISTER WILL PREACH.
Subject: "THE SECRET OF THE SHINING FACE."
MR. MARTIN CHENHALL, A.R.C.O., Organist and Choir Leader

St. Andrew's
JAMES ROLLINS, B.A., Minister

Cor. Rubidge and Brock. SERVICES 11 A.M. and 7 P.M.
11 a.m.—MORNING WORSHIP.
7 p.m.—EVENING WORSHIP:
"VICTORIOUS GLADNESS."
Anthem—"Softly the Silent Night" ..... Wodell
Solo Part—Mrs. Ford Turner.
Duet—"Night Hymn at Sea" ..... Thomas
Mrs. Park and Mr. R. A. Brown.
Anthem (unaccompanied) - - - The Choir
EXCELLENT CHOIR — A FRIENDLY CHURCH

Solo—Selected—Mrs. F. De Carrol.
Brass Quartette — "The Home Songs", Messrs. G. Salter, L. Clegg R. Bell, W. Lowe.
Part Song—The Last Chord—Sullivan—The Choir.

MOTHER!

Your Child's Bowels Need "California Fig Syrup"

Hurry Mother! A teaspoonful of "California Fig Syrup" now will thoroughly clean the little bowels in a few hours you have a well, playful child again. Even a cross, feverish, constipated child loves its "fruity" taste, and mothers can rest easy because it never fails to work all the sour bile and poisons out of the stomach and bowels without griping or upsetting the child.

Tell your druggist you want only the genuine "California Fig Syrup" which has directions for babies and children printed on bottle. Mother, you must say "California". Refuse any imitation.

SUES MOTHER-IN-LAW $20,000 ALIENATION

CHICAGO, Nov. 25.—Twenty-five thousand dollars was the price fixed by Mrs. Marie Schroeder, 1732 Hancock street, for the loss of the love of her husband, Paul Schroeder, Jr., in a suit filed against her mother-in-law, Mrs. Kathryn Schroeder and two sisters-in-law, the Misses Florence and Edith Schroeder, all living at 1925 Larchmont avenue. Mrs. Schroeder, Sr., it is said, received $75,000 from the estate of her late husband, a former liquor dealer.

OLD BUILDINGS IN LONDON NEED CARE

Wood-Baring Grub Threatening to Destroy Many an Ancient Structure.

LONDON, Nov. 25.—(Associated Press)—A wood-boring grub is threatening to destroy many of the ancient architectural wonders of London. The grub first made its appearance in large numbers some ten years ago, and had done much damage to the wood sections of historic buildings before its presence was discovered.

The insects already had eaten into the roof support of old Westminster Hall, which dates from the time of King William Rufus, and royal architects and engineers were at once set to work to remove the decayed parts and substitute iron work. The work, however, was extremely tedious, and although it was carried on throughout the war, it has just been completed. It was necessary to remove all of the beams and many of the pillars of the famous buildings.

The grub was found to have made considerable progress in Westminster Abbey, but this structure is now being successfully repaired. The grub has also been at work in the Houses of Parliament, the Guildhall and Saint Paul's Cathedral, which also are undergoing repairs.

GOITRE "Dr. Cook's Wonderful Scientific Remedy" for Goitre and enlargement of the neck. The only way to treat this disease is through the blood. Write for free pamphlet. Bedell Chemical Co., 163 Church street, Toronto. 4-11-18-25.

Noon Briefs From Wires

OFFERS A MILLION FOR THREE DEMPSEY BOUTS.

MEMPHIS, Tenn., November 25 —Canadian Press. — An offer of one million for a series of three matches was conditionally accepted by Jack Kearns, for Jack Dempsey, here last night. The offer mas made by Al. H. Wood, the theatrical promoter, but the opponents of Dempsey have not yet been named.

GREEK CABINET RESIGNS; SITUATION IS SERIOUS

ATHENS, November 25. Canadian Press. — The Greek Cabinet has resigned and the political situation is extremely complicated.

ANNIE MACSWINEY IS AT GATES OF PRISON.

LONDON, November 25. Canadain Press. — Westminster Gazette says that Annie MacSwiney has been returned to the gates of Mount Joy prison to continue her vigil and fast. She lies on a stretcher.

FIRE DESTROYS CAR BARNS AT NEW YORK.

ONEIDA, November 25. Canadian Press. — Fire totally destroyed the local car barns of the New York State Railway, with the loss of a quarter of a million dollars here to-night.

Home-made, but Has No Equal for Coughs

Makes a family supply of really dependable cough medicine. Easily prepared, and saves about $2.

If you have a severe cough or chest cold accompanied with soreness, throat tickle, hoarseness, or difficult breathing, or if your child wakes up during the night with croup and you want quick help try this reliable old home-made cough remedy. Any druggist can supply you with 2½ ounces of Pinex. Pour this into a 16-oz. bottle and fill the bottle with plain granulated sugar syrup. Or you can use clarified molasses, honey, or corn syrup, instead of sugar syrup, if desired. This recipe makes 16 ounces of really remarkable cough remedy. It tastes good, and in spite of its low cost, it can be depended upon to give quick and lasting relief.

You can feel this take hold of a cough in a way that means business. It loosens and raises the phlegm, stops throat tickle and soothes and heals the irritated membranes that line the throat and bronchial tubes with such promptness, ease and certainty that it is really astonishing.

Pinex is a special and highly concentrated compound of genuine Norway pine extract, and is probably the best known means of overcoming severe coughs, throat and chest colds.

There are many worthless imitations of this mixture. To avoid disappointment, ask for "2½ ounces of Pinex" with full directions and don't accept anything else. Guaranteed to give absolute satisfaction or money promptly refunded. The Pinex Co., Toronto, Ont.

ANGLICAN

ST. JOHN'S CHURCH
REV. R. C. BLAGRAVE, D.D., Vicar
Rev. O. G. H. LLOYD, Assistant.
8.30 a.m. Holy Communion.
11 a.m., Dr. Blagrave.
3 p.m., Sunday school and Bible classes.
7 p.m., Dr. Blagrave.

The Vicar will preach at both services on the World, the Church and the League of Nations.
R. J. Devey, Organist and Choirmaster.

ALL SAINTS' CHURCH
Corner Rubidge and Sherbrooke.
REV. R. B. GROBB, M.A., RECTOR
11 a.m., Morning Service.
Preacher, THE RECTOR.
7 p.m., Evening Service.
Preacher, THE RECTOR.
The Sacrament of Baptism will be administered at 4 p.m.

ST. GEORGE'S CHURCH.
South Peterborough — George and Braidwood.
Rev. W. R. Courage Rector.
24th Sunday after Trinity.
11 a.m., Matins.
"Bondage of Sin."
3 p.m., Sunday school.
7 p.m., Evensong.
"Character of St. Andrew."

ST. LUKE'S CHURCH
Ashburnham — Peterboro East.
REV. GEO. J. BOUSFIELD, B. A., RECTOR.
8.30 a.m., Holy Communion.
11 a.m., Morning Prayer.
3 p.m., Children's Service.
7 p.m., Evensong
Holy Baptism by appointment.

GEORGE STREET METHODIST CHURCH
Rev. W. HAROLD YOUNG, M.A., B.D., Pastor
The Pastor Preaches Morning and Evening
11 a.m.—"The Seeming and the Real"
7 p.m.—"The Judge Who Is Always On The Throne"
Good Music under the direction of John H. Renwick
A Cordial Welcome To All

TRINITY METHODIST CHURCH
REV. A. J. LANGFORD, Pastor
11 A.M.—"PREACHING AND PRACTICING."
A.M. Anthem (Unaccompanied) "Just As I Am".....Bowles
Trio.....Lead Me Gently Home, Father".....Thompson
Mrs. King, Mrs. Kitney, Mr. Baldry
7 P.M.—"THE MESSAGE OF SAMSON FOR MEN OF TODAY."
P.M. Anthem...."I Will Sing of the Mercies of the Lord Forever".....Darnton
Duett.....Vesper Hymn".....Fearis
Miss G. LeBarr, Mr. S Mitchell
Soprano Solo...."O, Love, That Wilt Not Let Me Go".....Harker

Mark Street Methodist Church
REV. G. E. ROSS, M.A., Pastor.
11 A.M.—C. E. WEEKS
7 P.M.—REV. B. GREATRIX
MR. V. BOORMAN, Organist and Choir Leader

Murray St. Baptist Church
Morning Preaching Service . . 11 a.m.
Evening Preaching Service . . 7 p.m.
REV. HOWARD BATSTONE
OF MONCTON N.B.
WILL PREACH AT BOTH SERVICES

PARK ST. BAPTIST CHURCH
REV. W. E. MORROW, B.A., Pastor - 186 Stewart St.
11 a.m. PREACHING SERVICE
3 p.m. Sunday School and Bible Classes
7 p.m. "A HAIRSBREADTH ESCAPE"
Third in series on Life of David
BRIGHT SONG SERVICE AT 7 COME AND SING
EVERYBODY WELCOME ALL SEATS FREE GOOD MUSIC

GOSPEL HALL
TO-MORROW NIGHT AT 7 O'CLOCK.
A. G. BENTLEY will speak on
2 WAYS TO HELL
1 WAY ONLY TO HEAVEN
DON'T MISS THIS ADDRESS FOR YOUR LIFE

BETHANY TABERNACLE
DO YOU WANT A REVIVAL?
DOES PETERBOROUGH NEED IT?
God Is Ready When You Are
EVANGELIST MATHESON
is here to champion such a movement. His effort is sane, Scriptural and undenominational.
"WHY DON'T YOU HELP HIM?"
Mr. Matheson will conduct the Morning Service. The Evening Service will be provided for.
SUNDAY AFTERNOON AND EVENING, 3 AND 8.30 O'CLOCK, IN ROYAL THEATRE
REV. A. G. DONER, Pastor.

ST. JAMES' METHODIST.
Minister, J. F. Chapman, B.A., 163 Romaine Street.
11 a.m., Morning Service. Subject "The Conquering Power."
2.30 p.m., Sunday school.
7 p.m., Evening Worship.
"C. E. Week."
A. Nicholls, organist.

ROMAN CATHOLIC
ST. PETER'S CATHEDRAL.
There will be three masses celebrated. Low masses at 7.30 a.m. and 9.00 a.m., High Mass, at 10.30 a.m. At 7 p.m. Vespers and sermon.

ASSEMBLY HALL.
George Street, First Floor Old Opera House Building.
"Christians gathered unto the Name of the Lord Jesus Christ."
Sunday School at 9.45 a.m.
Breaking of bread at 11 a.m.
Gospel meeting at 7 p.m.
Welcome to all.

MISCELLANEOUS

TRUTH MISSION.
Near the Corner of Hunter and Water Streets.
REV. DAVID McKEE, PASTOR.
9.45 a.m., Mission School.
Morning service, 11 a.m.
Evening service, 7 p.m.

AFTER SUPPER SALE TO-NIGHT, 7.30 to 9.30

48 DOZ. WOMEN'S ALL-WOOL HEATHER CASHMERE HOSE
Every pair perfect and every pair perfect fitting. All are ribbed. Considered the best of good value at their regular price, $1.00 pair. After-Supper Sale, pair..... **59c**

20 DOZ. JACQUARD TOWELS, SIZE 20 BY 40 IN.
White with mauve, pink, blue and gold borders. Regular 95c value. After-Supper Sale, each..... **59c**

WHITE SAXONY FLANNELETTE NIGHT GOWNS
Long sleeves, open front, full sizes, wide skirt. Excellent value at their regular price, $1.35 each. After-Supper, each..... **98c**

Special, Brass Bed Outfit, $25.90
The Bed, all-brass in poilet ribbon finish; the Mattress, guaranteed pure cotton felt with roll edge and covered in good wearing quality art ticking; the Springs carry the maker's guarantee for service as well as our own. After-Supper Sale tonight, complete Outfit.. **$25.90**

CORRUGATED RUBBER DOOR MATS, SIZE 14 BY 26 IN.
Almost half price for tonight's After-Supper Sale from 7.30 to 9.30, each..... **69c**

WOMEN'S VESTS AND DRAWERS, $1.25 QUALITY
White Fleece-Lined Vests and Drawers. Vests have open fronts and long sleeves. Drawers are ankle length. After-Supper Sale, each..... **79c**

RICHARD HALL & SON LIMITED

UNITED STATES BEHIND TIMES SAYS BRITISHER

America Mitigated Severe Penalties of Old English Criminal Code But Retained Loopholes.

PLAY OF THE GUN.

CLEVELAND, O., Nov. 25.—"America is still living on the remnants of the old British system of jurisprudence brought over before the American Revolution. That is one reason why many individual American states have more executions annually than all of England and Wales combined."

Sir Basil Thomson, K. C. B., former head of the criminal investigation bureau of Scotland Yard, Britain's world famous detective service, makes this declaration. Thomson is a lawyer of note, too, so he is qualified to discuss the legal phases. His ability as a detective was attested by his appointment as British director of intelligence during the war.

"The old British penal code was terribly severe," continued Sir Basil. "A man could be hanged for the theft of $10. Long prison terms could be imposed on persons who were in debt.

"As the injustice of such penalties became apparent, judges were wont to allow defendants to raise every possible legal quibble or technicality to save themselves. By the time the colonies brought over this court system, the procedure was filled with many of these legal steps for delaying sentence.

"Then came the reform of the British penal system early in the nineteenth century. The penalties were made more in keeping with the crimes.

Less Loopholes.

"With reduction of the penalties came also reduction of the number of loopholes which had been allowed to creep into the old system. The result is that a person convicted of a crime cannot use appeals, demurrers and other procedure to delay execution of sentence until public interest in the case is gone and freedom can be won on some quibble.

"After conviction, the penalty is made to fit the case. Political pressure cannot be brought to bear for a reduction of sentence. Even the Home Secretary cannot act, as the dead weights of his bureau's tradition is against him.

"England has for years stressed the sacredness of the sentence until even the high government officials would hesitate to seek any mitigation. The general feeling is that all the beneficial effects of the reformed criminal code would be lost if this were allowed.

"As a result of this system, it might be noted that in England and Wales, with 45,000,000 population, there are only seven executions a year.

"America mitigated the severe penalties of the old English code, but kept all of the old loopholes allowing delays. America adopted the indeterminate sentence, but England, after studyinng it, decided that it would be harmful to give to laymen the power of setting aside the judgment of the judge and jury who heard all of the details of the case."

Gun a Crime Factor.

"Do you think promiscuous owning of firearms is a factor in crime?" Sir Basil was asked.

"Decidedly so," was the reply. "The pistols act in England, which is drastically enforced, requires a license from police before a gun can be purchased. The license application must show some real reason for the issuance—not just the fact that the applicant is a reputable citizen.

"There are no displays of firearms in pawnshop windows. Gunsmiths show weapons—but they do not sell them without a license being produced. They would be heavily fined if they did.

"Remember, too, that the police do not carry pistols in England. The baton is their sole weapon. As resistance of arrest brings double or triple the punishment for the original crime, there is but little trouble in arresting prisoners. This would not be the case if firearms were freely owned."

Jupiter's year is nearly twelve times as long as our own.

SEES PHILOSOPHY IN THE ART OF DANCING

Woman Teacher Says It Should Be Subjected To Refining Influences.

LOS ANGELES, Nov. 24.—And now comes dancing with the mind!

Many funny things have happened with the passing of time, and once a young woman who dared to dance publicly with anything except her feet was subject to an immediate trip to the hoosegow. But times change—so has dancing.

Miss Irene d'Annelle arrived in Los Angeles to teach dancing.

"Dancing is merely an expression of primitive instinct unless subject ed to the refining influence of mental processes," says Miss d'Annelle. "There is a philosophy in the dance of peoples, just as there is philosophy in their religion, art or literature.

It is to teach this philosophy in the formation of a club that Miss d'Annelle says she has come to Los Angeles. This club, which will be for working girls, is to be more than a refuge for tired bodies and a rendezvous for gossip, she says.

In pointing out the possibilities of dance philosophy Miss d'Annelle said if the working girl is given appreciative understanding of the beauty of movement and the benefit of co-ordinate muscular action she will find a new joy in her work and capabilities which had lain dormant through poor blood circulation and an improper state of mind.

"There is the dance of the warrior, the peasant and the priest. Why not the dance of the stenographer, the clerk, the cook?" she asks "Through an appeal to the working girl's love of beauty of face, figure and expression more can be accomplished than by ineffective methods of precept and much-abused tenets of duty-to-self-and-employer cults."

Guard the Children From Autumn Colds

The Fall is the most severe season of the year for colds—one day warm, the next day cold and wet, and unless the mother is on her guard, the little one are seized with colds that may hang on all winter. Baby's Own Tablets are mother's best friend in preventing or banishing colds. They act as a gentle laxative, keeping the bowels and stomach free and sweet. An occasional dose of the Tablets will prevent colds, or if it does come on suddenly their prompt use will relieve the baby. The Tablets are sold by medicine dealers or by mail at 25 cents a box from the Dr. Williams' Medicine Co., Brockville, Ont.

Silk and Wool Hose
Extra fine quality, with wide hem top and fancy clox. Specially reinforced at points of wear. Colors are brown and grey. Month-End Sale, pair..... **$2.50**

All-Wool Cashmere Hose
All-Wool Cashmere Hose with narrow rib, knit with narrowed ankle, widened top and knit to fit without a seam. Colors are brown, grey, orchid, cadet and jade. Month-End Sale..... **98c**

RICHARD HALL & SON LIMITED

Hosiery of Quality
All-Wool Cashmere Hose with fancy clox. Colors are blue, beige, green, light and dark brown. Month-End Sale, pair..... **$1.50**

Buy Your Xmas Ribbons
Monday from this new shipment of 4-inch Taffeta Ribbons. All the new shades to choose from. Month-End Sale, yard..... **17c**

Furnishings For The Living-Room

Beautiful Chinese Rugs
In shades of blue, mullberry and gold. Seamless. Size 12 feet by 9 feet. Month-End Sale, **$135.00**

Silk Scotch Madras
In rich shades of blue, light and dark mullberry and Havana brown. Month-End Sale, yard..... **$1.42**

Solid Walnut Tables
There are Chesterfield Tables, both for the end and back, and the new Gate-leg Tables. All in solid walnut. Month-End Sale Prices ..... **$22.50, $34.90, $24.80** each.....

Floor Lamps
In the new low styles for chesterfield, piano or chair. A wonderful assortment—all different—many showing the Chinese influence. Month-End Sale, each..... **$33.75, $55.00, $69.50**

Persian Blue Chair
In Princess Mary style, with high back, wing sides. All-over upholstered in beautiful quality velvet. Month-End Sale..... **$65.00**

AXMINSTER, BRUSSELS AND ORIENTAL

Reversible Rugs
Sizes 27 by 54 and 30 by 60 inches. A big assortment of beautiful colorings and designs to choose from. Month-End Sale, each..... **$3.85**

Month-End Sale Values For Monday

Our great Month-End Clearance is creating quite a sensation with the low prices attached to the newest and most desirable of merchandise, and has created a whirlwind of buying in every department. Four days more—Monday, Tuesday, Wednesday, Thursday.

Chamoisette Gloves
New cuff style with strap and dome. Colors of grey, brown and white. Month-End Sale, pair..... **95c**

Dress Hats
All different, each one with an individuality of its own. Very smart models for any dress occasion. Month-End Sale, each..... **$7.95**

Burberry Style Coat
The new Coats with a dash and style all their own. Made of imported English coating with plaid back. Easily good value at $27.50. Priced at, each..... **$18.90**

Guest Towels
Pure Linen Guest Towels with scallop and embroidery design. Suitable for monagram. Size 15 x 20. Month-End Sale price..... **75c**

$2.75 All-Wool Flannel, $2.19
A beautiful soft quality of All-Wool Sports Flannel in 54-inch width and all the newest shades, such as delf blue, jade green, nut brown, henna, sand, asphalt, scarlet and rose. Wonderful value at Month-End Sale price..... **$2.19**

New Winter Collars
Just a new shipment of the new Winter Collars in net, lace, lincnette, satin, crepe knit and flannel, in the Peter Pan, Bromley and Tuxedo styles. All neatly boxed. Month-End Sale..... **$1.45**

40 Doz. Colored Embroidered Hand'chief
All new and one of the biggest bargains of the season in good Handkerchiefs. All have hemstitched edge. Month-End Sale, each..... **35c**
(THREE FOR $1.00)

BEDDINGS, LINENS, TOWELS

25 White Crinkle Bedspreads
A beautiful quality that will wear well and wash like new. All ready for use. Size 2 by 2½ yards. Month-End Sale, each..... **$2.95**

Linen Table Cloths
Splendid quality heavy-weight Pure Linen Table Cloths, with very slight imperfections. Month-End Sale..... **$5.90**

Runners
Good quality Lace and Embroidery-Trimmed Runners, 54 inches long. Month-End Sale..... **75c**

ANOTHER OF THOSE WONDERFUL
Bath Towel
BARGAINS THIS STORE IS FAMOUS FOR
Heavy White Turkish Bath Towels in size 22 x 42 inches. Month-End Sale price, each..... **49c**

POOR OUTLOOK IN HARD COAL MINERS LOAF

Workers and Operators Let Shortage Grow and Take 8 Holidays Out of 16.

PASSING THE BUCK.

DETROIT, Nov. 25.—The following article on the coal situation is printed by the Buffalo Evening News, and is based on information obtained during an investigation of conditions in the Scranton, Pa., anthracite field:

SCRANTON, Pa. Nov. 25.—While thousands of Buffalo families are striving to get their first ton of anthracite and are using all sorts of makeshifts to heat their homes, production in the hard coal region is below normal and is likely to decline rather than increase.

This is the conclusion that is forced by a survey of the anthracite field. It isn't a pleasant conclusion, especially for those who have no coal, but it must be drawn from the facts which can be obtained here and elswhere in the one section of the country which produces hard coal.

When it comes to passing the buck the coal mining industry holds the world's championship This in one title which cant' be disputed. It isn't likely even to be threatened seriously. But the miners and operators can't shift more than a small portion of the blame for the present great shortage of anthracite from their own shoulders.

Blame Rail Strike.

Just now the mining industry declares the railroad strike is solely responsible for the failure to speed up anthracite production. But underlying this surface cause many others are to be found. Here are five reasons why Buffalo householders have just been informed they shouldn't expect much hard coal before Dec. 15 and perhaps not much after that time either:

First, the anthracite miners, following five months of idleness, are showing no inclination to make up lost wages or production.

Secondly, the operators are apparently doing little to increase the output or guard against future strikes and resultant shortage.

Third, what is said to be the greatest car shortage in the history of American railroads, is working havoc with the present production.

Fourth, wretched condition of locomotives is causing railroad congestion and slow movement of mined coal.

Fifth, some of the largest mines in the anthracite district are closed. There is no reason to believe any one of the causes of shortage will be removed between now and next April, when the coal year ends. At least two of the causes are likely to become increasingly serious when severe winter arrives. This forces the conclusion that the present anthracite shortage of 30,000,00 tons, more than one-third of the nation's average yearly consumption is not going to be overcome.

Why Miners Won.

The present situation best can be discussed first in a general way, and then as it applies particularly to Buffalo and Western New York: How each of the causes affect the general situation readily can be seen.

When the Evening News on July 1, of this year declared the anthracite miners were suffering no hardship as the result of their strike and predicted that they could hold out indefinitely, it told the truth. The anthracite miners still would be on strike, and suffering little inconvenience, had not they been granted everything they really wanted.

The truth is the union in the anthracite fields have demonstrated that for many years to come they are masters of the situation. The operators recognize this fact and are willing to admit openly the truth of the statement.

Sept 11 was the date set for the miners to return to work. The few who did return on that day were in no great hurry to go about the business of producing coal. And so in many camps and communities Sept. 12 was declared a holiday on general principles. Many unions that day held monster clam bakes to celebrate the victory.

This was a forerunner of what was to come. Since returning to work the miners have taken advantage of very holiday in their calendar, and these are most numerous. In the 16-day period ending last Sunday there were exactly eight working days for the rank and file of the union.

The miners celebrated "Mitchell day," Oct. 28, in honor of the man who is credited with having done more than any other person for the cause of the United Mine Workers of America. The suspension of work on this day was almost 100 per cent complete. The following day was Sunday.

All Saints and All Souls day were observed as November began. Production on these two days was less than one-third of the normal, official figures of the U.S. Geological Survey show. After this the miners actually worked three days, with the exception of the Sunday included in the period before they took a whole or half holiday to vote. Then followed another three days of work and then a holiday to celebrate the signing of the Armistice.

Instead of speeding up production to help offset the huge shortage brought about by their long strike, the miner in the eight weeks from Sept. 11 to Nov. 4 produced but 13,470,000 tons of coal, as compared with a five-day average of 14,000,000 tons for the same period.

So much for the miners.

The operators are quite willing to pass the buck to the miners.

"How can we make the men work?" is their stock retort to the question why so much production has been lost since operation was resumed.

"We don't dare ask the men to work overtime or pay them a bonus for working on holidays," the operators assert.

"If we did we would establish a precedent which would have a permanent harmful effect upon the production of anthracite," they added.

The operators also point out that men can not be imported from other mines. State laws which make it necessary for a man to have worked in the anthracite mine two years before he can get a miner's certificate have the effect of preventing importation of labor in times of necessity such as the present.

Celery King is the thing to stimulate the liver, cleanse the bowels, purify the blood, banish headaches and make you feel the joy of better health and strength. Nature's own laxative and tonic roots and herbs in Celery King. 30c and 60c packages.

Are You Coughing?
Why not cure it this very day? A few drops of Shiloh relieves that tickling in the throat that maddens you. A few doses heal up the sore and inflamed tissues in the throat and really banish that cough. 30c, 60c and $1.20. All druggists.
SHILOH FOR COUGHS

KIWANIS MINSTRELS HITTING ON ALL SIX

Local Jokesmiths Are Putting Final Touches to the Big Show.

Gus Hill, the well known minstrel show producer with headquarters in New York, has wired the Peterboro Kiwanis Club to say that he will undertake to put the Peterboro Kiwanis Minstrels on the road providing they dispense with the services of Charlie Cummer.

It's a great thing to have a 72-carat nerve but when the Kiwanis Minstrels get through they are going to put it up in cans and sell it in opposition to Walter Kidd's specialties.

"The more civilized we become the more police it takes to keep us decent," said Frank Whitehouse to-day in an exclusive interview with the Examiner.

Man is the only animal that laughs; probably because he is the only animal that makes a fool of himself. See the Kiwanis Minstrels and prove this assertion.

Kiwanian Dr. Ed. Wood who in Kiwanis circles, announces himself as the safety valve of the Ontario Temperance Act is authority for the statement that wages, taxes and skirts are hard to put down.

A very good still containing ninety gallons, with a worm and tub and a book explaining the art of making homebrew that will make you look two ways at once, will be auctioned off at the conclusion of Thursday's performance of the Kiwanis Minstrels.

A BRIDE WAS RESCUED FROM RUNAWAY HORSE

Frank Couzens, Son of Detroit's Mayor, Has Very Thrilling Experience.

WINDSOR, Nov. 25.—The dramatic rescue of his bride from the back or a runaway saddle horse featured the honeymoon of Frank Couzens, son of Mayor James Couzens, of Detroit, it was revealed upon the return of the newlyweds from the Pacific coast.

The Couzens were married at Kitchener, Ont., the bride's home, on October 19, and left immediately for the coast. Mrs. Couzens, who was Miss Margaret Lang, is an accomplished horsewoman, having ridden since she was a child.

While honeymooning at Coronada Beach, Cal., she elected to test her skill as an equestrienne on a spirited mount. Frank Couzens also rode a fast animal. Mrs. Couzens' horse got the bit in his teeth, reared and ran away, with his clinging to the saddle. She was unable to control the horse and a crash appeared imminent.

Meanwile, Frank, who is no mean horseman, had spurred after the runaway. After a thrilling chase he pulled alongside and grabbed the bridle of his birde's mount, bringing the horse to a prancing stop.

Tokio has averaged, in the past 30 years, 90 earthquakes annually.

TRY
EGG-O Baking Powder
You will like it. If not return it and get your money back.
ORDER FROM YOUR NEIGHBORHOOD GROCER
42

To Sleep to-night Use Raz-Mah to-day for Asthma

THOUSANDS of Canadians are now free from the agony caused by asthma. Life is once more a pleasure to themselves, their company a joy to their friends. They've used Raz-Mah.

RAZ-MAH, guaranteed relief, or your druggist gives your money back. Contains no habit-forming drugs.

For free trial write J.C. TEMPLETON & CO. Toronto. "Just Swallow 2 Capsules."

Sold by McDermid & Jury and E L. Payne Drug Stores.

E. B. WAYTE
Newly Appointed District Manager for the Mutual Life Assurance Company of Canada, with Headquarters at Peterboro, Ont.

Important Announcement
By The Mutual Life of Canada.
THIS IS TO CERTIFY THAT THE COMPANY HAS DULY APPOINTED
Mr. E. B. Wayte
Late of Winnipeg, Man., their
District Manager
FOR THE COUNTIES OF
PETERBORO, NORTHUMBERLAND, DURHAM, VICTORIA, PRINCE EDWARD AND ONTARIO
WITH HEADQUARTERS IN PETERBORO
MR. WAYTE is a Life Insurance Expert, thoroughly qualified to advise intending Insurers regarding Life Insurance problems, and is hereby commended to our Policyholders and their friends.
THE MUTUAL LIFE ASSURANCE COMPANY OF CANADA
WATERLOO - - - ONTARIO

RUSSIAN STUDENTS PLIGHT.

MOSCOW, Nov. 25.—(Associated Press)—Five thousand students being fed by American charity have volunteered to reduce their rations 20 per cent. so that another thousand needy students in Moscow and Petrograd universities may receive food from the same source.

The Four Outstanding Features of To-night's Selling, from 6.30 to 9.30

"Monarch" White and "Heatherdown" Grey Flannelette Blankets, $1.95 Pair

DOUBLE-BED SIZE

Two Hundred Pairs of these First Quality Standard Double-bed Size Flannelette Blankets. Weighty, soft and downy. Choice of White or Grey.

STREET FLOOR AND BARGAIN ANNEX

Full Comforter Size Rolls Cotton Batting 69c

Just arrived yesterday, Twenty Cases more of this large size Batting in a single piece. You cannot mistake it for a cheaper grade. A regular $1.00 value. Surprisingly good buying.

(BARGAIN ANNEX)

The Sale of Hosiery

Features To-night's Selling

Women's Pure Wool Heather Clocked Hose, Seconds, $1.18 Pair
Women's Silk and Wool Hose, $1.38 Pair, 2 Pairs $2.65
Women's $125 Black Cashmere Hose, 97c Pair, 2 Pairs $1.85
$1.25 Black Ribbed Cashmere Hose, 97c Pair, 2 Pairs $1.85
Women's $1.25 Ribbed Sport Hose, 88c Pair
Women's Coloured Cashmere Hose, $1.13 Pair, 2 Pairs $2.20
Women's $1.50 Pure Thread Silk Hose, $1.19 Pair
Women's Black Cashmere Hose, 59c Pair, 3 Pairs $1.70
Women's English Sport Hose at 99c Pair
Girls' Heather Ribbed Hose, $1.19 Pair
Boys' or Girls' Heather Hose, 69c Pair, 3 Pairs $1.95
Children's Ribbed Cashmere Hose, 49c Pair
Boys', Girls', and Women's Hose
Sizes 6 to 7½—43c Pair Sizes 8 to 10—59c Pair
Men's 50c Heavy Wool Hose, 39c Pair, 3 Pairs $1.10.
Men's Black or Heather Socks, 49c Pair, 3 Pairs $1.40

The Sale of Gloves

Just a Few Hours More

Women's Wool-lined and Unlined Mocha Gloves, $1.74.
Women's Silk-lined Mocha Suede Gloves, $2.33.
"Griffin" and "Gordon" Chamo-Suede Gauntlet Gloves, $1.24.
Women's $1.25 Brushed Wool Wrist Length Gloves, 94c.
Women's Silk-lined "Duplex" Chamo-Suede Gloves, $1.69.
Griffin's Wrist Length Chamo-Suede Gloves, 69c.
Children's Brown Cape and Grey Wool-lined Mochas, $1.45.
Men's All-Wool, Scotch-Knit Seamless Gloves, 69c.
Men's Grey or Brown Mocha Gloves, $2.25.
Men's Grey Suede and Reindeer Gloves, $2.50.

Monday We Add to Our Staff
MISS DAVIDSON OF CALIFORNIA
A Young Lady Expert in Hair-Dressing and Manicuring
Call 138 for Appointments

The CRESSMAN Company Limited

DUSKY WOMEN SEND GIFT TO PRINCESS MARY

Queen Mothers of Ashanti and the Gold Coast Send Silver Stool as Wedding Present.

FOR KING'S CHILD

LONDON, Nov. 25.—(Associated Press.)—A silver stool has been presented to Princess Mary, Viscountess Lascelles, as the wedding gift of the Queen Mothers of Ashanti and the Gold Coast. The gift was presented by Lady Guggisberg, wife of the governor of the Gold Coast, it having been given her by Queen Mother Gewa Akoto, of Ashanti. The stool is an exact replica of the Queen Mother's own stool.

Accompanying the gift was a letter from Queen Akoto, describing how the stool was made and consecrated. The letter reads as follows:

"I place this gift in your hands. It is a gift for the King's child on her wedding.

"Ashanti stool-makers have carved it. All queen mothers who dwell here have contributed toward it.

"It may be that the King's child has heard of the Golden Stool of Ashanti. That is the stool which contains the soul of the Ashanti nation. All we women of Ashanti thank the Governor exceedingly, because he has declared that the English will never again ask us to hand over that stool. This stool we give gladly. It does not contain our soul, as the Golden Stool does, but it contains all the love of us Queen Mothers and of our women.

"We in Ashanti have a law which declares that only the daughters of a Queen can transmit royal blood, and that the children of a King cannot be heirs of the stool. This law has given us women a power in this land, so that we have a saying which runs, 'It is the woman who bears the men.'

"We hear that your law is not so. Nevertheless, we have great joy in sending you our congratulations, and we pray the great God Nyankopen, on whom men lean and do not fall; whose day of worship is a Saturday, and whom the Ashentis serve just as you serve Him, that he may give the King's child and her husband long life and happiness."

SAYS CHILDERS QUITE SINCERE

But Like a Man Driven Mad by Quarrel Not His Own.

LONDON, Nov. 25.—(Canadian Press).—The execution of Erskine Childers draws no editorial condemnation in London morning newspapers to-day. Neither surprise nor censure are indicated. Everywhere their is recognition of Childer's ability and courage, and editorials deplore that his life had such an ending.

The Chronicle says Childers was an enemy of Ireland and that he "merited the fate meted, not to the simple murderer but to a murderer on a large scale."

The Daily News pays tribute to Childer's sincerity and ability, but declares that the case for the Free State is overwhelmingly strong" and it is not for us to challenge its decisions."

The Westminster Gazette says, that to most people Childers "will remain a man who by some pitiable perversity had been driven mad by a quarrel which was not even his own."

MARRIAGE A LA MODE.

In Alaska the bride never prepares a wedding trousseau. She has a complete new outfit, but it is the gift of her prospective husband, not her father.

The wedding feast is held at the home of the bridegroom and is provided by him. The parents of the bride, however, make an elaborate gift to the bridegroom's family.

Notice to Car Owners!

When laying your Car up for the winter, do not neglect your BATTERY, which is the Heart of your Car, but store it at the HOWSON GARAGE, 388 Water street. We have a fully equipped and steam-heated Service Station. Mr. A. T. Pink, our Battery Man, has had years of experience, and devotes all his time to Battery Work, so for Satisfaction during the coming season phone 1347 and we will be at your service. Prices right.

A Number of Used Cars for Sale.

HOWSON GARAGE

388 WATER ST. PHONE 1347

Maybe You Feel

That your business does not need the punch of better advertising.

Neither does the man from Borneo believe that he needs clothes until he tries them on. Then you couldn't tear them away from him.

Suppose you make a trial now while the Advertising is good.

Financial News and Views

Canadian Stock Exchange and Mines — New York Stock Exchange and Curb Prices

To-day's Quotations and Opinions and Reviews of the Markets

(Quotations supplied The Examiner by Nelson & Martyn, Stock Brokers).

NEW YORK STOCKS.

	High	Low	2.30p.m
Amer. Can.	72½	69½	69½
Anaconda	46	45	45
Ches. & Ohio	66¾	66¾	66¾
C. P. R.	140¼	139¾	139¾
Amer. Loco.	120¼	116¾	116¾
Bald. Loco.	121¾	117¼	117¾
Studebaker	122⅛	116½	116⅞
Erie	11	11	11
B. & O.	41⅛	40½	40½
Beth. Steel	62½	60¾	61
B. R. T.	13¾	13¼	13¼
Mex. Seaboard	15¾	15½	15½
Nor. Pacific	76½	75	75
Pan-Amer. Oil	83¾	81½	81½
Reading	74½	74⅛	74⅛
South. Pacific	88¼	88¼	88¼
South. Rail.	22¾	22⅛	22¼
N. Y. Central	91⅛	91	91
Rock Island	33	31¾	31¾
Gen. Motors	14½	14¼	14¼
Davison Chem.	24¾	23⅛	23¾
Gen. Elec.	117¼	117¼	117¼
Cosden Oil	46¼	45½	45½
Int. Paper	48¾	47½	47½
Royal Dutch	52½	52½	52⅛
Rubber	47⅛	45¾	45¾
U. S. Steel	103¼	101½	101½
Crucible Steel	62¼	61	61½
Midvale	31⅛	29⅛	29⅞
Gulf State Steel	73¾	72¾	72¾
Vanadium Steel	31	31	31
Transcon. Oil	11⅛	11¼	11⅛
Gen. Asphalt	37¾	37½	37½
Keystone Tire	6¼	6¼	6¼
Mack Truck	52½	52½	52½
Atchison	99⅞	98⅝	98⅝
Allied Chem.	70½	69½	69½
Atlantic Gulf	23¼	23¼	23¼
Allis-Chalmers	41½	41⅛	41¼
A. I. C.	26	25½	25½
Amer. Sum. Tob.	25⅞	25¾	25⅞
Amer. Smelters	50½	50½	50½
Columbia Gas	101	101	101
Chandler	59⅛	59¼	59¼
Cen. Leather	33¾	33¾	33¾
Cuba Can. Sugar	13¾	13¾	13¾
Continental Can.	99⅛	99⅛	99⅝
Corn Products	129	126½	126½
Cuba Am. Sugar	23⅛	23⅛	23⅛
Famous Players	88½	87¾	87¾
Cons. Gas	124½	124⅛	124⅛
Houston Oil	67¾	66½	66½
Indus. Alcohol	61¾	59½	59¾
Ken. Cop. Corp.	31¾	31¾	31¾
Lehigh Valley	61⅝	61½	61½
Marine Pfd.	47⅞	47½	47⅞
Miss. Pac. Pfd.	43⅛	41¼	41¼
Middle States Oil	11½	11½	11½
Mutual Oil	11	11	11
N. Y. & N. H.	20¾	20⅛	20⅛
North-West R.R.	82	82	82
Pennsylvania	46⅛	46¼	46⅛
Pacific Oil	44⅛	42⅞	43¾
Retail Stores	70	68¾	68¾
Amer. Sugar	72½	69¾	69¾
Sinclair Oil	32⅛	32½	32⅛
Sears-Roebuck	79¾	77¾	77⅞
Stand. Oil N.J.	190	184	185⅛
St. Paul Pfd.	36⅝	36	36
Texas Oil	46⅛	46⅜	46⅜
Texas Pacific	18	18	18
Union Oil	14⅛	14⅛	14¼
Union Pacific	139½	139¼	139½
Utah Copper Co.	61	61	61
Westinghouse	58	58	58
Amer. Woollens.	92½	91¼	91¼
National Lead	114⅛	114⅛	114⅛

Total Sales 549,200.

CANADIAN STOCKS.

	High	Low	2.30p.m
Brazilian	43⅞	43⅝	43⅝
Brompton	33¾	33	33
B. E. Steel	27	26⅞	27
Rights	1.40	1.40	1.40
Bell Tel.	111	110½	111
Can. Gen.	81	81	81
Can. Steam. C.	19	19	19
Can. Steam. Pfd.	56½	56	56¼
Cement	75½	75½	75½
Span. River C.	90¼	90½	90½
Span. River Pfd.	100½	100¼	100¼
Abitibi	63⅝	63½	63⅝
Asbestos	65	64¾	64¾
Detroit United	67¾	67¾	67¾
Quebec Rly.	23	23	23
Laurentide	91	91	91
Sugar	23	22	23

MINES.

	Bid	Asked
Atlas	18	18½
Baldwin	4¾	5½
Buckingham	24	—
Beaver	30½	32
Castle	27	28
Crown	27	29
Davidson	19	20
Dom. Kirk.	4	5
Hattie	29¾	30
Holly	1155	1165
Hunton	9	10
Keora	8½	9
Kirk. Lake	43½	44
La Rose	22	23
Lake Shore	285	289
McIntyre	1720	1730
Pete Lake	12½	13
Porc. Crown	21	22
Preston	9	10
Moneta	12	12½
Teck Hughes	89	90
West Dome Lake	32	33
Wakenda	5	6
Wasapika	11½	12
West Tree	8½	9
New Ray	24½	25½
Vipond	61	62

CHICAGO GRAIN.

WHEAT.

	High	Low	Close
July	108⅝	107½	108⅛
May	119	115½	116⅜
Dec.	117⅜	116¼	117⅞

CORN.

July	70⅞	69½	69½
May	70⅞	70	70
Dec.	71	70⅞	70⅛

FOREIGN EXCHANCE.

Sterling [illegible]
Marks—.01⅛.
Francs—[illegible]
Lires—4.78½.

RENEWAL OF SELLING.

NEW YORK, Nov. 25.—For today's sudden renewal of the selling movement on the stock exchange, the fundamental explanation was that the liquidation which has been going intermittently for over a month in response to the necessity of strengthening the Wall street position had again broken out.

The immediate occasion for exposing this weakness was the announcement of the Bethlehem-Midvale steel merger ,and the discovery that so far from being an argument in favor of the steel stocks, it could actually be used as a club against the entire market. The huge addition to the Bethlehem Steel capital was the thing most insisted upon. But besides this the thought was in people's mind that this latest merger had been put through in an effort to reduce to reduce costs to meet the sharp competition now going on in the steel trade. The volume of business is indeed very good, but it is a question for the so-called independent producers of the profit margin; and whether this is enough to make a satisfactory show in current earnings.

It was when the market received the merger news with indifference, and Bethlehem and Midvale shares commenced to fade away that traders were encouraged to renew their effort on the short side generally. These efforts were more successful than those of the previous days, especially when directed against stocks like Standard Oil of N. J., Studebaker and Baldwin Locomotive, in which last summers "bull" movement had been carried to the greatest extremes. The Standard Oil shares sold well below where they were before there was any talk of a stock dividend. Baldwin felt the effect of the disappointment aroused over the disclosure that with all that has been said about the exceptional business of the equipment companies during the last half year, earnings for the full twelve months of 1922 will be considerably under those of 1921.

Apart from these and a few of the high priced industrials, the declines were moderate. In the Rails, Coppers and Sugars the losses as a rule were less than a point. There is nothing in the outside news apart from the Bethlehem-Midvale merger that could have possibly had any bearing upon the stock exchange movement. Week end business reviews describe the general position as satisfactory.

Sterling exchange drew close to the $4.50 level or within two cents in the pound of the highest of the year. French francs were a little changed one way or the other, while Italian lire went higher.

NELSON & MARTYN

BUY AND SELL

Corporation & Dom. of Can. Issues,
Bell Telephone Co.
Brompton P. & P. Co.
Can. Steamships Ltd.
Can. Locomotive Co.
Dominion Coal,
Laurentide Power Co.
King Edward Hotel Co.
Montreal Tramway.
Toronto Power Co.
Province of Ontario.
Province of B.C.
Province of Manitoba.
and hundreds of other attractive Issues. Direct Wire service (continuous.)

332½ GEORGE. 'PHONE 229J.

TRADE SATISFACTORY

NEW YORK, Nov. 25.—Sentimentment was encouraged by overnight announcement of Bethlehem Steels acquisition of Midvale and week end reports of Mercantile agencies which spoke of satisfactory trade conditions throughout the country. Industrials were steady in early trading. Cons. Textile in which there was turn over of large number shares Friday continued to far out distance remainder of list from standpoint of volume on heavy sales stock advanced to new high on the move. Midvale was unchanged at 31 1-2.

DECLARE DIVIDENDS

NEW YORK, Nov. 25.—Swift and Co., declare regular dividends. Bethlehem Steel buys Midvale Steel giving 95-100 of share of Bethlehem common for two shares Midvale Corey to go with Bethlehem Board.

Federal trade commission refuses to comment on absorption of Midvale Steel by Bethlehem corporation.

Trade throughout country in satisfactory condition according to week end reports to mercantile trade agencies.)

Bradstreets reports 497 failures in U.S. this week against 386 previous week and 367 a year ago.

Radio Rings Bell Seven Miles Away

SAN FRANCISCO, Oct. 4.—Radio as power!

The first step, spectacular in its import, has been taken.

Experiments at the United States Radio Corporation station here have resulted in:

Successful transmission of electromagnetic radio waves that lighted an ordinary globe at a distance of 1,000 feet.

Another test that rang a bell seven miles away.

Scientists who have witnessed tests or heard about them declare the possibilities of such vast scope that radio and power transmission alike may be revolutionized.

Wallace F. Hall ,president of the radio company, is making no forecasts. At this stage, he feels, the time is not ripe for prediction. He is enthusiastic, but cautious, discussing the tests conservatively.

Has Wonderful Field.

"It is still in the experimental stage," he states, "but when it is remembered that first experiments in radiophone transmission showed even alesser range than have our tests, the new discovery might be said to open up a wonderful field of possibilities."

Up to this time electro-magnetic waves of radio have been confined to transmission or vibrations—voice, music, or dots and dashes of wireless.

In the United States Radio Corporation experiments the transmission apparatus consisted of a common spark, familiar to amateurs who dabble in radio science, together with an undamped wave utilized to prohibit interference. About 10 amps was used in power.

The receiving set was placed at the end of the laboratory, about 1,000 feet distant. It was merely a condenser of a strong variable type. No audion tube or galena was used for detection. There was an aerial for both transmission and receiving.

Yet the operator illuminated and extinguished at will an electric light of 110 volts capacity. Two horsepower of energy, direct current, was used.

Navy Investigating.

Some years ago, radio scientists say, the wizard Tesla conducted experiments along the same line, but found no commercial value.

As a result of the demonstration government authorities at Washington have ordered immediate investigation by United States navy engineers with a view of further development and ultilization of the invention for government purposes.

That this new radio discovery could be utilized in time of war in keeping the enemy from bringing explosives within a specified range is one of the important phases interesting the government, it is known.

What may be done in the way of developing power, when special equipment is used, the scientists leave to the imagination.

EDITH AND KATHLYN LARSEN, EMPLOYES OF THE U. S. RADIO CORPORATION, ARE SENDING OUT ELECTRIC MOTIVE ENERGY WITH AN ORDINARY BROADCASTING OUTFIT.

That is staggering in its possibilities even the conservatives admit. Further investigations and experiments are to be at once carried on.

ASK OPEN DOOR POLICY IN TURKEY

United States Government and Public Supports it Says Ambassador Childs.

LAUSANNE, November 25 (Canadian Press). — Richard Washburn Child, chief United Spokesman at the Near Eastern Conference, amazed the delegates at this morning's session by reiterating the insistence of the United States upon an open door policy in Turkey.

He read a note delivered on October 30th to Britain, France, and Italy, and said that the United States Government and the public supported this policy.

LAUSANNE, November 25 (Canadian Press). — The Conference adjourned its morning session immediately after the completion of Ambassador Child's statment, and will resume the discussion of the boundaries this afternoon.

After stating that he considered the time opportune for an expression of the position taken by the United States, Ambassador Child said:

"Representatives of the United States are unable to hear concluded the discussion of any territorial settlement which in its turn may affect other settlements, without drawing attention of the conference to certain traditional principles of he foreign policy of America."

OFFICERS ARE ELECTED FOR UNDERWRITERS.

Local Branch Got Off to a Flying Start — Plans for Season.

At a meeting held last evening at the Empress Hotel, the local branch of the Life Underwriters' Association, got off to a flying start.

Castle Graham, General Secretary Treasurer, Life Underwriters of Canada, was present, giving an interesting talk on the work of the Association.

The following officers were elected for the coming season: J. F. H. Wallace, President; L. W. Scott, Vice-Pres.; F. Hills, Sec.-Treas.; Executive Committee, Messrs. Bolton, Wayte, McNabb, Allen, Hewitt and Tedford.

W. R. Widdess very kindly consented to act with the Executive Committee, in an advisory capacity.

Plans for the coming season were discussed and judging by the first meeting it would appear that the Peterboro branch of the Life Underwriters' Association will have a successful season.

THRESHER DROPPED DEAD IN MARIPOSA.

Was Passing Through Barn Doors When He Collapsed.

(Special to the Examiner.)

LINDSAY, November 25. — While assisting in threshing operations on the farm of Mr. William Whetter, near Manilla Mariposa township, on Friday, Alexander McLean dropped dead. He was passing through the barn doors when the call came. He had been in excellent health, and had ate a hearty breakfast before starting out to work.

Two sisters and two brothers survive him.

Advice That Was Good:

FOR many months we strongly recommended investors to purchase Canadian National Railway Fully Registered Debentures.

Time after time we advised the purchase of securities that we considered would appreciate in value.

Foremost amongst our recommendations during the past year was Toronto Suburban Railway 4½% debentures maturing 1961, secured by a First Mortgage on the Radial Line from Toronto to Guelph, OWNED and OPERATED by the Canadian Government.

The price of these debentures has advanced as follows:

Dec.	1921	Price	62.25	Yield	7.50%
Jan.	1922	"	66.49	"	7.00%
		"	to 71.00	"	6.60%
Feb.	1922	"	74.54	"	6.25%
		"	to 76.81	"	6.05%
June	1922	"	77.49	"	6.00%
July	1922	"	81.00	"	5.75%

Those who acted upon our advice and purchased at the low price of 62.25 now have a profit of over 17 points, which is equal to 27% on their investment, in addition to the interest which they have received regularly.

These Fully Registered Debentures are now being offered at a price of 83, to yield the investor approximately 5.65%, at which price they are still a Bargain and a Safe Investment.

For those, however, who desire to purchase a good Security that has possibilities of increasing in value similar to those of the Toronto Suburban Debentures a year ago,

We recommend Canadian National Railway 4% Fully Registered Perpetual Debentures

originally issued by the Canadian Northern Ontario Railway, secured by a First Mortgage on this line from Toronto to Ottawa, now OWNED and OPERATED by the CANADIAN GOVERNMENT.

PRICE 71.30 AND INTEREST

Full Particulars for the Asking
Bonds may be Purchased on Our Partial Payment Plan

G. A. STIMSON & CO.

Est'd 1888 Limited

Government, Municipal and Railway Bonds,

36-38 King St. East :: :: TORONTO

GALL STONES

"MARLATT'S SPECIFIC"

A Never Failing Remedy for Appendicitis.

Indigestion, Stomach Disorders, Appendicitis, and Kidney Stones are often caused by Gall Stones, and mislead people until those bad attacks of Gall Stone Colic appear. Not one in ten Gall Stone Sufferers knows what is the trouble. Marlatt's Specific will relieve without pain or operation. For sale at all Drug Stores or

WARNE DRUG CO., LTD.,
McDERMID & JURY, DRUGGISTS,
PETERBORO, ONT.

J. W. MARLATT & CO., 211 GERRARD ST. E., TORONTO, Ont

CASH FOR VICTORY BONDS

VICTORY BONDS maturing on December 1st, 1922, may be redeemed for cash at any Branch of this Bank without charge. ¶ To prevent delay, Bonds should be delivered to the Bank at least four days prior to December 1st, for examination and listing.

KEEP YOUR MONEY EARNING INTEREST IN A SAVINGS ACCOUNT

The Royal Bank of Canada

Four ounces
an honest quarter pound of
BAKER'S
Caracas Sweet Chocolate

Pure—wholesome—delicious

Made from only high grade Caracas cocoa, pure cane sugar and flavored with Mexican vanilla beans.

REGISTERED TRADE-MARK

MADE IN CANADA BY
WALTER BAKER & CO. LIMITED
Established 1780 Dorchester, Mass.
CANADIAN MILLS AT MONTREAL
Booklet of Choice Recipes sent free

WOMEN AND HOME

Conducted by JEANNETTE

MISSES HER WINE.

That the second century is the hardest is proved by an Eastern woman who misses her wine at the age of 101 years.—Muncie Star.

NUMEROUS GUESTS AT JOLLY TEA DANSANT

Pleasant Afternoon and Evening Spent at St. Alphonsus' Lyceum.

The Catholic Women's League held a Tea Dansant at St. Alphonsus Lyceum, on Thursday afternoon and evening November 23. The hall was beautifully decorated and the numerous guests enjoyed the entertainment provided.

Mrs. J. R. Corkery had charge of the arrangements, and was assisted in receiving by Mesdames N. E. Phelan, E. Conroy and G. White. The tea table was daintily presided over by Mesdames G. H. Giroux and J. P. Finn, who were assisted in serving the guests by the Misses M. Lonergan, M. Hefferman, J. Collins, J. Gordon, M. O'Brien, G. Sullivan, A. McCabe, M. Grady, K. Conroy, B. Conroy, G. McFadden, M. Merrell and A. Le Gendre.

The dance music was under the direction of Mrs. P. J. Doris, and the following were kindly gave their services at the piano: Mrs. W. Phillips, the Misses B. Picard, L. Doris and E. Delaire and Mr. Vernon Willard. Vocal solos were rendered by the Misses E. McManus, A. Gallagher and H. Heffernan and Mr. John Ball. Miss Jessie Hodgson treated the guests to a very fancy dance, and Miss Margaret Doris rendered a violin solo very acceptably.

Everybody was pleased with a visit from Vicar General McColl and Rev. Father Costello.

PROVIDE NUTRITION FOR THE YOUNGSTERS

Fourteen Points in Taking Care of the Child's Food Problem.

1.—Fresh, clean, wholesome milk should be the basis of the daily diet of every child. Each child requires at least a pint and a quart if possible. A quart always for undernourished and younger children.

2.—Every child should have at least two vegetables a day. This means one or two beside potatoes. Leafy vegetables should be used at least three times a week.

3.—Fruit should be used as a part of one meal each day. If this cannot be afforded insist on a third vegetable. Dried fruits are valuable if fresh fruit cannot be afforded.

4.—Meat should be served only once a day.

5.—Cereals should be used daily. Served with milk for breakfast or supper they provide a good foundation for the child's meal.

6.—Allow at least three to four pounds of fat per week for every five persons and not over four pounds of sugar.

7.—Tea, coffee, alcoholic drinks and all fried foods except bacon are bad for children.

8.—Water is very important. Children and adults should drink plenty between meals and a moderate quantity at meals.

9.—A child should never go to school without his breakfast.

10.—Every child should have a good hot luncheon, with either soup, or cocoa, or a hot vegetable dish.

11.—Mid-morning and mid-afternoon lunches should be given only when the regular meals are five or six hours apart. Regularity is very important.

12.—Candy and other sweets are bad for children if eaten just before a meal.

13.—Give children plenty of bulky and vegetable food, such as whole wheat, fruits and fresh vegetables.

14.—Meal time should be both restful and cheerful.

A Thought

Yea He loved the people; all His saints are in Thy hand: and the sat down at Thy feet; everyone shall receive of Thy word.—Deuteronomy 33:3.

He's true to God who's true to man; wherever wrong is done
To the humblest and the weakest,
'neath the all-beholding sun,
That wrong is also done to us; and
they are slaves most base,
Whose love of right is for themselves, and not for all their race.
—Anonymous.

ASPIRIN

UNLESS you see the name "Bayer" on tablets, you are not getting Aspirin at all

Accept only an "unbroken package" of "Bayer Tablets of Aspirin," which contains directions and dose worked out by physicians during 22 years and proved safe by millions for

Colds	Headache	Rheumatism
Toothache	Neuralgia	Neuritis
Earache	Lumbago	Pain, Pain

Handy "Bayer" boxes of 12 tablets—Also bottles of 24 and 100—Druggists.

Aspirin is the trade mark (registered in Canada) of Bayer Manufacture of Monoaceticacidester of Salicylicacid. While it is well known that Aspirin means Bayer manufacture, to assist the public against imitations, the Tablets of Bayer Company will be stamped with their general trade mark, the "Bayer Cross."

Two Women Making a Profession of Mending

MRS. RAMSOM AND MISS ANDERSON

By Marian Hale.

Two clever women are taking every day the stitch in time that saves nine.

And in doing so they are lending aid and comfort to the tired business woman, taking the furrows from the brow of the worried bachelor, saving the temper of many a busy housewife and—perhaps, once in a while, actually saving a home from being wrecked.

Incidently, they're building up a prosperous business and the basis of a substantial fortune for themselves.

The woman are Mrs. Charles C. Ransom and Miss Lillian Anderson. They're partners in New York's newest business venture—a mending shop.

But let them tell you about it themselves—

"What time for mending has a woman who works in an office—or why should she be obliged to mend after a hard day's work? She's entitled to her evenings," says Miss Anderson.

"Oh who is there to look after the shirts and socks of the man who lives in a hotel or a boarding house? puts in Mrs. Ransom.

Housewives Aided, Too.

"We opened the shop," she continued, "expecting to cater largely to professional people, but a large part of our trade is coming in from housewives themselves.

'Only yesterday a woman frantically besought our aid. Her husband would need his evening suit on Friday night and would expect to find it as he had put it away.

'She begged us to look. We did. The suit had at least 50 moth holes in it.

"It's a new suit, and he'll never forgive me," the woman said.

"We mended it as carefully as we could, sent it to a tailor and had it nicely pressed, and the husband went to his social affair quite unconscious of the true state of his suit.

"One wife brings us all her mending to do, then proudly displays it to her husband as her own work. He thinks she's a wonder and admires her economy so much he always rewards her with a check."

Can't Get Help.

Miss Anderson says the greatest difficulty has not been to find mending to do but to find menders to do it. She employs a large staff of women, to whom she assigns the work. It is done under her supervision.

"Fine mending never has been an art in America," Miss Anderson says. "We frequently have to send to Holland or France for the needles and yarns we need.

"There's a human as well as a practical side to the business that makes it decidedly facinating.'

As a commercial proposition, too, she recommends it to women who feel the urge for a shop.

Fashion Hints

COAT HAS TRAIN.

One of the most gorgeous fur coats ever designed has just been completed for a motion picture actress. It is made of Russian ermine, lined with burnt orange velvet, appliqued with silver. A long, double train is attached at the waistline and a large diamond buckle fastens the garment at the low waistline.

COLORS FOR SPRING.

Brighter colors are the proper coverings for winter. For spring the following colors are to be the vogue: grey, fallow, sandalwood, rosewood, bittersweet, sunburst, almond green, navy, indo and mephisto.

EMPIRE EFFECTS.

Empire effects are noticed in the new modes. A stunning evening frock of yellow satin is cut with a straight, sheath skirt and a very short bodice. The pearl girdle begins at the end of the low V. A high Medici collar of real lace makes a frame for the face.

DYED LEATHER.

Leather, dyed in some mysterious manner that makes it resemble gold or silver, is the newest trimming used to enhance the beauty of large, black, velvet hats.

WATERPROOF HATS.

A French importer is sending over smart little hats of waterproofed satin for wet weather, sports, motoring and travelling. They come in smart colors and can be crushed into so small a space that they have no difficulty being accommodated in the pocket of the golf jacket or motor coat.

VELVET BRACELETS.

Bracelets of black velvet ribbon with buckles of rhinestones, pearls or diamonds or a combination of diamonds and sapphires are a new conceit for evening wear.

TIGHT SLEEVES

Long, tight sleeves are shown on many of the Paris models recently imported. They come far over the hand.

Eat and Get Thin

This is turning an old phase face about but modern methods of reducing fat have made the revision possible.

If you are overfat and also averse to physical exertion: if you are likewise fond of the table, and still want to reduce your excess flesh several pounds, do this: Go to your druggist (or write the Marmola Company, 4613 Woodward ave., Detroit, Mich.) and give him (or send them) one dollar. For this modest amount of money the druggist will put you in the way of satisfying your ambition for a nice, trim, slim figure. He will hand you a case of Marmola Prescription Tablets (compounded in accordance with the famous Marmola Prescription) one of which you must take after each meal and at bedtime until you begin to lose your fat steadily and easily. Then continue the treatment until your weight is what you desire. Marmola Prescription Tablets are not harmless but really beneficial to the general health. You don't need starvation diet or weakening exercises. Just go on eating what you like, leave exercising to the athletes, but take your little tablets faithfully, and without a doubt that flabby flesh will quickly take unto itself wings, leaving behind it your natural self, neatly clothed in firm flesh and trim muscles.

IF YOU ARE WELL BRED.

You know that a letter of introduction requires immediate recognition in one form or another.

Either a call or an invitation should be made within a week or less.

If any circumstances make this impossible, a note of explanation must be written to the author and bearer of the letter.

IF YOU ARE WELL BRED—

Your dress appropriately for all occasions and you remember that a display of diamonds or jewels with street costumes is not good form though it has recently become the custom with many women to wear their jewels throughout the day.

Likewise the woman of taste does not neglect to make a careful toilette in the morning so that she may receive any unexpected callers without embarrassment.

COWAN'S COOKERY COLUMN

Cocoa Marshmallow Cream Roll

4 eggs
1 cup sugar
4 tablespoons Cowan's Cocoa
2 tablespoons melted butter
1 cup flour
1 teaspoon baking powder

Method:—Beat eggs until light, beat in gradually 1 cupful of sugar. Sift Cowan's Cocoa, flour and baking powder 3 times. Stir gradually into above mixture. Add melted butter, turn into a shallow pan, lined with buttered paper. Bake 12 minutes, or until firm to the touch. Turn on to a cloth or paper, and trim off the crisp edges. Cool slightly and spread with marshmallow filling, and roll. Roll in cloth and let stand half an hour. Spread top with cocoa frosting.

COWAN'S Perfection Cocoa comes packed in tins and thus retains its delicious flavor.

G159

COUPON
Send this coupon with Ten cents in stamps or coin & receive a 64 page recipe book.
The COWAN Company LIMITED · TORONTO.

RECIPES

By Bertha E. Shapleigh

6 large tomatoes
3 tablespoons fat (bacon or butter)
2 tablespoons finely chopped onion
1 cup cold cooked chopped meat
1 cup soft stale bread crumbs
1 teaspoon salt
¼ teaspoon thyme
1 teaspoon paprika
1 teaspoon sugar

Cut the tops from the tomatoes and scoop out the inside pulp, leaving a wall one-fourth inch thick. Sprinkle the inside with salt.

Fry the onion in fat until slightly yellow. Then add meat, bread crumbs and seasonings and cook all together five minutes. Add pulp taken from tomatoes and cook a minute.

Fill tomatoes with the mixture—replace the tops, cut a gash on each side of the tomato and place closely together in a baking dish. Bake until tomatoes are soft.

This stuffing may be varied in the following ways:

Raw chopped beef, lamb, veal or pork may be used. Cook in the fat 10 minutes instead of five.

Cooked rice may be used in place of bread crumbs.

Chopped red and green peppers or parsley may be added.

The same stuffing may be used for peppers, cucumbers, summer squash, vegetable marrow or egg plant.

Vetables stuffed and baked may be used as the main dish for luncheons, supper or simple dinner.

THE "LIFTUP"
(Patented)
The "Liftup" a patented invention with non-slip elastic inside belt, gently supports the abdomen and is very beneficial for use after an operation involving an abdominal incision. Most effective in relieving those physical ailments from which many women suffer. *Write for the name of a Bias Corsetiere near you.*
BIAS CORSETS, LIMITED
41 Britain Street, Toronto
BIAS FILLED CORSETS
Send for free booklet of latest Bias Models.

HERE ARE SOME GOOD RULES THAT HELP CAKE MAKING

By Bartha E. Shapleigh.

Everyone likes good cake, and many are the inquiries as to method of making such cake. The method of putting together the ingredients is important but the baking is almost as much so if the result is to be perfect.

The remark was made to me not long ago that cake at the present time costs much less than in the days of our grandmothers even though the price of food materials is great increased.

But when a really fine cake is made today, the same good materials go into it—eggs, butter, sugar and flour. So many cooks make a cake which is quickly put together, and calls for less material, but they frost it and put it in layers with filling and the final cost is quite as much as a cake calling for more material in itself.

Much experimental work has been and is being done to prove the best method of putting together the ingredients in a cake. If it is to be eaten immediately a cake may be "stirred up" very quickly, but for keeping quality, fine texture and good flavour a more careful mixing is necessary.

Rules For Mixing.

A few rules to follow are important. Always have all the materials ready on the table before beginning work. Have the oven in good condition. Have pans carefully buttered or greased.

Butter should be melted over hot water and allowed to stand until the sediment has formed. Use oil for greasing pan. It is best applied to the pan with a soft piece of paper or brush.

If the cake is to be baked in a pan not over three inches deep it is well to flour it after greasing. Be careful every bit of flour which does not cling to the butter is shaken out. For a loaf cake, the best results are obtained when the pan is lined with paper.

Now Mix Your Cake.

Having pans ready and oven at your control proceed to mix the cake. If it is a butter cake, cream or work the butter and sugar together until creamy. If eggs are not separated beat well and add to butter and sugar.

If the yolks and whites are beaten separately add the well-beaten yolks to the creamed butter and sugar—reserving the whites to be beaten stiffly and added at the last, after flour is in.

The cake gets a more thorough beating if the milk and flour are added alternately. After all the ingredients are in give the cake a good beating.

It is possible to make a satisfactory cake by putting all the materials together in a bowl and then beating five or more minutes, but the grain of the cake is coarse.

In making a cake where only the yokes are uesd, or a sponge cake, the eggs need a very thorough beating.

Sponge Cake.

A "genuine" sponge cake has no leavening material except the eggs, but some of the best sponge cakes have baking powder or soda and cream of tartar in them.

There are still cooks who think baking powder not as good for cake as soda and cream of tartar. The tendency is to use too much baking powder and the cake dries very quickly.

The time for baking cake depends of course on the size and depth of the cake and the heat should increase as the size of the cake decreases. Layer cakes and small individual cakes require a "quick" oven to send them up, then a lower heat to finish baking.

One Baking Method.

A very satisfactory way of baking a cake is to divide the time for baking into quarters. In the first quarter of the time the cake should rise but not brown; if it begins to brown in that time reduce the heat at once.

During the second quarter of the time the cake continues to rise and take on colour.

During the third part of the time it bakes without any particular change. This is the critical time, as any sudden change of heat is likely to cause a slight falling in the center of the cake.

The last quarter of time is to finish the baking and the cake shrinks from the sides of the pan.

Don't Hurry.

Do not hurry a cake in removing from pan. Allow it to cool and settle and usually it will come out without breaking. If it is to be eaten as soon as cool, and if it is to be frosted, do not remove at all from pan. The frosting will not run over the sides, and it can be cut and served from the pan.

One good reliable recipe for a butter cake, and one equally reliable for a sponge cake, are all a housewife needs. She can then vary the butter cake by frosting, adding fruit, nuts and spices and by baking in small tins or in layers. Sponge cake is best not frosted.

IF YOU ARE WELLBRED

You do not refuse food passed to you at a dinner party, because to do so implies that you do not like what is being offered.

It is much kinder to take a small portion and leave it on your plate if you do not care to eat it.

If you are on a diet you should accept ony invitations with the stipulation that your refusal of food is not based on your own likes and dislikes.

MARRIAGE A LA MODE.

A queer marriage custom exists among the Circassians.

At the time of his daughter's betrothal the fathers pays only half her dowry to his son-in-law. The other half is not due until the birth of the first child.

Then the woman is given a long veil to signify that her dowry has been paid.

YE OLDE FIRME

Established 1850—70 Years

Heintzman & Co.
Art Piano

First in the hearts of the Canadian people—Canada's much-loved Piano.

First in beauty of construction—designed to meet the furnishings of any room.

First in richness of tone and delicacy of touch—the choice of Tetrazzini, Melba and other great world artists.

Let it be a Heintzman & Co. Piano, Grand or Upright, for Christmas — your first choice.

Heintzman & Co.
Royal Bank Building Cor. George & Hunter St.

RHEUMATISM

IF sufferers from rheumatism could read all the testimonials we receive, they would not hesitate to accept our offer of a free trial sample of Gin Pills.

Mrs. E. W. Haslett of Windsor, Ont., writes: "Gin Pills, I know from personal experience, are the sovereign remedy for rheumatism and kidney troubles in any form. I was helped by them, after months of suffering. I tried many other remedies, but all failed; then I tried Gin Pills, with the result that I am well to-day."

Gin Pills relieve by removing the cause. Write for a free sample to: National Drug & Chemical Co. of Canada, Limited, Toronto, Ont. U. S. Address: Na-Dru-Co., Inc., 86-88 Exchange St., Buffalo, N.Y. 411

Our Pasteurized Milk IS THE IDEAL MILK

Comes from farms selected for their care in handling milk.

It is transported quickly and protected at every stage of the journey.

It is pasteurized in our modern sanitary plant and delivered to your home sweet and cool, the safest and best milk for your family.

Milk as a health food is indispensable at all ages. Its liberal use promotes growth and helps fight against disease.

The food the child eats must be easily digested and rich in growth-producing materials. Milk is the only article of food that meets these requirements. No other combinations of foods can take the place of milk during this period.

Peterboro Milk Products, Ltd.

Our Milk is Clarified and Pasteurized. Clarified is Clean—Pasteurized is Pure. Our Milk is Clean, Pure and Safe.

377 Aylmer St., Peterborough, Ont. Phones 1900 and 1901

An Example of Live Members of Live Kiwanis Club

Order from your Dealer a Box of Jonathan Eating Apples and shake hands with good health

W. J. OKE
Wholesale Distributor

Music in the Home

Ye Olde Firme

Heintzman and Co., Ltd.

Invite you to call and inspect their Large and Well-Selected Stock of "Highest Grade Pianos."

The HEINTZMAN & CO. PIANO is used by all great Artistes throughout Canada.

You will find the HEINTZMAN & CO. PIANO in the best Homes in Peterborough.

The HEINTZMAN & CO. PIANO is used at this Concert.

Our New Goods have arrived for Christmas trade.

Visit
Heintzman Hall
ROYAL BANK BUILDING - W. Lawson, Mgr.

WHAT DOES THIS SIGNIFY?

CALLS for office help are coming in more frequently during the past few weeks than for months previous.

To us it signifies better business conditions and a tendency toward normal times.

We believe this an opportune time for young people to get a business training—to prepare for opportunities that come when business is good.

Any capable stenographers or bookkeepers out of positions should communicate with us at once. We may be able to place you in suitable business appointments. (No charge to you.) It's a way we have of serving the business man and you.

Peterborough Business College, Ltd.
WINTER TERM FROM JAN. 2 J. A. McKONE, PRINCIPAL.
EVENING CLASSES—DAY CLASSES

THE
F. R J. MacPHERSON CO.
LIMITED

Plumbing. Tinsmithing.
Furnaces. Electric Wiring.
Electrical Appliances.

LOW BROTHERS
High Standard Paint.

450-452 GEORGE STREET

KIWANIS MINSTRELS
IN AID OF
The Underprivileged Child--The Future Citizen

COAL
BEST-GRADE MIXED
WOOD

Canal Coal. Smithing.
¾ Youghiogheny Lump.
Pocohontos, Lump and Nut Sizes.

H. B. TAYLOR & SON
Phone 209

The Best Coffee Machine

on earth will not make a good beverage unless the coffee be good. But anybody can make fragrant, delicious, invigorating coffee from the coffee we sell. Try a pound and be convinced. Try our double strength tea, too. It goes twice as far and is twice as good. Our pure cocoa is our pride and that of many discerning housekeepers.

PHONE 929 162 CHARLOTTE STREET
J. JOHN TEA MERCHANT
PETERBOROUGH ONTARIO

GRAND OPERA HOUSE
Wednesday and Thursday
November, 29th and 30th

GET YOUR TICKETS FROM ANY KIWANIAN. TICKETS MAY BE EXCHANGED FOR SEAT CHECKS AT OPERA HOUSE BOX OFFICE AFTER 10 A.M., MONDAY.

NOT TOO EARLY

Peterborough's Greatest Gift Store is entirely ready with a Wondrous Collection of Gifts that will delight. This is the best time to make your Selection.

We lay aside for Christmas if desired.

LADIES' WRIST WATCHES
Fine Gold-filled Watch $15.00
Waltham Wrist Watch 20.00
Extra Fine Waltham 25.00

GENT.'S GOLD WATCHES
Waltham Gold Watch $15.00
Waltham, Special Movement 25.00
Waltham, High-grade 35.00

DIAMOND RINGS
Our Diamond Rings are the Best Quality, $25.00 to $200.00.

We carry the Famous 1847 ROGERS SILVERWARE AND COMMUNITY PLATE.

PRESENTATION GIFTS

Gold Tie Pins	$2.50 to $15.00
Gold Cuff Links	1.50 to 25.00
Waldermar Chains	2.00 to 15.00
Pearl Brooches	2.00 to 25.00
Pearl Beads	5.00 to 50.00
Diamond Pendants	15.00 to 100.00
Fountain Pens	2.50 to 15.00
Umbrellas	5.00 to 15.00

YOU CAN GET THE BEST ASSORTMENT NOW, AND OUR CLERKS WILL BE PLEASED TO SHOW THE NEW GIFTS.

DIAMOND HALL **WARNE BROS.** 349 George Street, Peterborough

MAPS
of the City and County of Peterboro

Every business man and every scholar should have one. They are right up-to-date, only

50c each

Mounted with Rollers for Schools and Offices $2.50

Apply at Examiner Office

Victrolas *and* **Victor Records**

The Ideal Christmas Gift

The VICTROLA brings into your Home the incomparable art of two generations of Great Musicians.

It is the Instrument chosen by the really great figures of the musical world for the expression of their art.

All Models of VICTROLAS in stock and a wide selection of VICTOR RECORDS.

E. V. Warne
JEWELLER
325 GEORGE STREET
(Near Corner of Charlotte Street)

WHITEHOUSE & SONS
High-Grade Pianos

It will pay you to call and see us before purchasing

Expert Piano Tuning

118 Hunter St.

Sold in Peterboro by Warne Drug Co., Ltd., J. P. Bond, McDermid & Jury and E. L. Payne.

Conscious Auto Suggestion

If you have boils upon your neck
Or epileptic fits,
Insomnia or chicken pox,
Don't worry, folks, for it's
A cinch to cure your every ill
No doctor need you question;
Just do what Emile Coue says
And try autosuggestion.

NEW YORK Nov. 25—It's simply impossible to find any spare string around the house these days.

Mother, father, auntie, grandma, grandpa, and the girls have it all tied in twenty knots.

This is one of Emile Coue's firse essentials of "Self-Mastery Through Conscious Autosuggestion.'

First catch your string and then knot it. Sounds like a string game, but it really is not.

The knots are all in the string—20 of 'em—count 'em. That is just what you do too, count them every one, repeating a little wheeze at every knot.

Sort of like "He loves me, He loves me knot,' you know, only the Coue formula runs like this—"Day by day, in every way I am getting better and better.'

Then You're Cured.

When you have told yourself this 20 times, once for every knot, night and morning, with eyes shut and lips moving, you will either be cured of all your physical and mental ills or else you will be sent to the psychopathic ward.

Profesor Coue doesn't specify whether the knots in the string are to be sailor knots, bow knots or love knots, but possibly this is a mere detail.

According to this newest French exponent of autosuggestion, who has himself cured hundreds of seemingly hopeless cases we are absolutely run and ordered about and dominated by our unconscious self and ruled by our imagination.

You may think your conscious self has all the sayso, but you are wrong. According to Coue, in an argument between the will and the imagination the imagination wins out every time.

Therefore it is up to you to master this unconscious self and to put down this boss imagination.

If you just prove you are master they will take your suggestions very docilely and carry out your every command.

How It Works.

For instanec, since the unconscious has controll of all your organs if something goes wrong with a kidney or heart all you need do is to speak gently, but firmly, to your unconscious self somewhat in this manner, "Look here, old chap, that organ is quite all right, you know."

Just persist and reiterate this and the unconscious will finally accept the statemnt as a fact and the organ will at once begin functioning normally. Simple, isn't it?

Also the very next time you have a jumping toothache or an attack of acute indigestion just retire to a secluded spot, close the eyes, place the hand gently on the afflicted spot and repeat soothingly, but convincingly, "Going, going, going"—and see what happens.

Rear Children Same Way.

Professor Coue's method for raising perfect children is also succinct and simple. When little Percy cuts a hole out of one of your best sheets for a Hallowe'en costume don't wallop the child.

At night when he is sound asleep in his little bed approach softly to within a yard without waking him and murmur 15 or 20 times the

things you wish to reform in him as to health and conduct.

Exit then softly as you have entered. Though the child is sleeping body, and conscious self, his unconscious self is wide awake and taking it all in.

Consequently it will accept what you say and little Percy will not only leave the sheets alone but will grow up a paragon.

There are many other illustrations of Professor Coue's autosuggestive methods, but "Day by day, in every way, it is getting better and better,' not to string stories out to long.

ENGINE BLEW UP.

POUGHKEEPSIE, N.Y., Nov. 25.—(Canadian Press.)—A New York Central engine blew up near Rhinebeck early last night, reports here say. One man is reported killed and one missing.

NON-SKID PEDALS.

The pedals should not be permitted to become smooth. If they do show signs of becoming smooth, place a rubber pad over the pedal or roughen up the existing surface with a diamond-nosed chisel.

Victory Bonds and Coupons

maturing on December 1st may be cashed or deposited at any of our branches on or after that date.

THE DOMINION BANK

PETERBOROUGH BRANCH,

JOHN CRANE. Manager.

GRAIN, CATTLE AND PRODUCE MARKETS

PETERBOROUGH MARKETS

FRUITS.

Bananas, 50-60c dozen; 12 1-2 and 15c lb.; Calif. oranges 40-$1 dozen; grape fruit 10c; 3 for 25c; lemons, 40c dozen; mixed nuts, 30-35c; cocoanuts, 10-15c; Smyrna figs, 40-45-50c lb., California melons, 50-60c each cranberries, 20c quart; chestnuts, 40-60c lb.; Calif. grapes, red ones 25c, lb, and green Malaga, 30c; Calif. pears, 60c dozen; cooking figs, 15c lb.; dates, 15c lb; Jonathon, 30c pk; $2.75 box; cooking apples (Spys, Baldwins and Starks) 40-50c peck; Golden Grimes, 50c; Tolman Sweets, 60c; pineapples, 40-50c apiece; cucumbers, 40-50c apiece; hothouse tomatoes, 50c lb; string beans, 25c lb; kale, 25c apiece; Brussels sprouts 25c quart; cluster of raisins (Malaga), 40c package; celery (Thedford) 15-20c bunch; B. C. celery, 20-25c bunch; cooking onions, 40c peck; potatoes, 20c peck; 95c bag; grapefruit (Stripes) 2 or 3 for 25c.

VEGETABLES.

Beets and carrots, 25c peck; parsnips, 30c peck; turnips 25c pk; leaf lettuce 5-10c bunch; cabbage, 10-15-20c; domestic potatoes, 15-20c peck; 85-90c bag; domestic onions, 6 lbs. for 25c; peck $1.75-$2, bag; celery, 15c apiece; 2 for 25c; Spanish onions 10c lb.; 3 for 25c; sweet potatoes, 3 lbs. for 25c; spinach, 70c peck; egg plant ,15-20c; parsley, 5c; head lettuce, 25-35c; squash, 15-25c each.

DAIRY PRODUCTS.

Creamery butter, 40c; dairy butter, 35c lb; oleomargarine, 27c; eggs, 40-45c; strictly fresh eggs, 70c dozen; shortening, 15-20c lb; lard, 17-24c; cheese, 31c; old cheese, 41c. 45c.

FISH.

Pink salmon, 22-25c lb; white fish, 15c; haddies, 20c; boneless, 25c; halibut, 30c; finnie haddie, 25-30c; red salmon, 25c; salmon trout 22c; kippered herring, 20c lb.; oysters, 65c pint.

MEATS.

Beef, 10-30c lb; hens, old, 25c; chickens, 30c; ducks, 30c; live hogs, $10.75; dressed hogs, $17; bacon, 37-50c; pork, 18-39c; sausage, 18-20c; veal, 5-30c; lamb 15-35c.

GRAINS.

Fall wheat and Marquis, $1.00 to $1.05 bushel; spring wheat 90-95c; alsike, $5-$6; No. 1 peas, $1.25-$1.35; No. 2 peas, $1; oats, 40-44c; rye, 65-70c; barley, 50-60c; flour, half bbl. $4.00; pastry flour, 24-lb. bag, 85c; red clover, $9-$11 bushel; buckwheat, 68-72c bushel; bran, $24 ton; shorts, $26 ton.

HIDES AND WOOL.

Cow hides, heavy, 10c; light 12c; horse hides, $2.50-$3.00; calf skins, veal, 15c; deacons 50-75c; kips, 12-14c; sheep skins, 50c-$1.00; lamb skins 75c-$1.00 shearlings, 20-25c; fine wool 18-20c; medium, 15-16c; coarse wool, 12-13c.

HAY.

new loose hay, $13-$14; new hal baled, $18-20; straw, $10-$12.

CASH GRAIN.

MONTREAL, November 25. Canadian Press. — The local business in cash grain yesterday was quieter with prices remaining unchanged. There were no new developments in the flour market. A good steady trade is continuing in mill feed with the tone of the market for rolled oats firm at the recent adavnce.

The baled hay market was quiet, the export trade being about over for the season. The egg market was fairly active with a strong undertone. There was no change in the potato market. A much better feeling prevails in the butter market but without price changes. Business in cheese is rather light.

STERLING RATES.

MONTREAL, November 25. Caradian Press. — Sterling exchange rates were quoted here yesterday:
Demand, 4.4925.
Cables, 4.4950.

WINNIPEG CATTLE.

WINNIPEG, November 25. — Receipts 1460 cattle and calves, 1255 hogs and 100 sheep and lambs.

There was a keen demand for cows and heifers in the butcher division of the local cattle market this morning at steady to strong prices. Good feeders and killing steers were also in good demand at firm prices.

The sheep and lamb market continued steady with good lambs selling up to 10.00, yearling sheep at 6.75 and good mutton at 5.00.

The hog market was unchanged at 9.25 for thick smooths and 10.17 1-2 for select bacon.

EGG MARKETS.

OTTAWA, November 25. Canadian Press. — No change is reported in the egg situation in this country.

It is reported that very large quantities of United States storage eggs are arriving in Great Britain in consignment. Latest cable offers received by Canadian importers are for 18s 3d c.i.f. for storage firsts.

Toronto unchanged.

Montreal firm. States storage eggs arriving costing 28 to 29c f.o.b. Chicago. Poultry firmer. United States buyers offering 50 to 55c for live turkeys.

Manitoba, Saskatchewan and Alberta markets unchanged.

British Columbia fresh easy at 55c country points with 57 offered for specials. Specials jobbing 61, extras 59, pullet extras 42; local storage firsts 36, seconds 30.

CHICAGO WHEAT.

CHICAGO, November 25. Canadian Press. — Wheat moved upward in price yesterday largely by way of response to the course of values in Winnipeg and Liverpool.

The close was unsettled, 3-4c to 1 1-8c net higher with May $1.17 1-4 to $1.17 3-8 and July $1.08 1-8. Corn finished unchanged to 1-4c up; oats with 3-8 to 5-8c gain, and provisions varying from the same as yesterday's close to a rise of 20c.

CHICAGO CATTLE.

CHICAGO, November 25. — Canadian Press. — Cattle receipts were 6000; generally steady on all killing classes; bulls slow; killing quality plain; relatively few short fed steers above 9.00; best yearlings 11.00; few loads at 10.50; western grassers in moderate supply; bulk 5.25 to 6.25; several loads Canadian steers to feeder buyers 5.25 to 5.75; some ill-bred but rather heavy western grassers of cutter grade to killers downward to 4.00 and below; stockers and feeders weak to 15c lower; bulk desirable veal calves 8.50 to 8.50 to packers; few handy weight choice kind upward to 10.00 to outsiders; bulk canners 2.85 to 3.00; bulk desirable bologna bulls around 4.25; bulk beef cows 3.75 to $5.00.

Hogs, receipts 34000; market active; closing strong, 15c to 20c higher than yesterday's average; bulk 170 to 200 pound average 7.90 to 8.95; few at 8.00; good and choice, 210 to 280 pound butchers 8.00 to 8.35, butcher top 8.05; few light lights 8.10; packing sows mostly 7.30 to 7.50; desirable pigs mostly 8.25. Estimated holdover 5000.

Sheep receipts 9000; fat lambs, steady to strong, top 14.65 to packers; bulk 14.35 to 14.60; culls 11.00 to 11.50 mostly; feeders quiet and steady 53 pound Montana feeding lambs 13.60; 110 pound range yearling wethers 8.50; sheep weak to unevenly lower; 140 pound range wethers 6.25, heavy fat ewes around 5.00; lighter weights up to 7.50 paid for one load choice 104 pound ewes.

INDISPENSABLE FOR HOME-MAKERS.

It is not simply because it gives all the news and farming information that The Family Herald and Weekly Star of Montreal is so highly valued throughout the Dominion, The house wives and home-makers are more carefully and thoughtfully considered in it than in any other similar publications, young people and children have pages specially provided for them, and there is provision made for all tastes and circumstances. Music, photography, natural history, biography, literature, travel, mineralogy, wireless (radio) telepathy, astronomy, philately, pedagogy, all find place in it. Many a young person has had the first impulse towards a life's success come from some or other of these departments, which chanced to strike light in his mind and changed a whole course of life. You can never tell of what chance in life those are depriving their young people who have not yet become subscribers to The Family Hearld and Weekly Star of Montreal. The subscription price is only $2.00 per year. It is the great investment of the times.

SAILING SHIP TRADE SHOWS IMPROVEMENT

But British Owners' Association Reports Very Serious Depression the Past Year.

LONDON, Nov. 25.—(Associated Press). The annual report of the British Sailing Ship Owners' Association, which has 916 ships of 113,046 net tons on its books, says that the depression of the shipping industry for the past year has been worse than at any period since the war. Despite the fact that freights are still unremunerative, however, conditions in the sailing ship industry are improving.

At the recent annual meeting of the Association the chairman said the index number of shipping freights was 46 in January, 1921; 33 in December, 1921, and in September, 1922, it was as low as 27. Although there had been a smaller decrease in the number of sailing ships since pre-war times, as compared with the previous decade, the result was due principally to the increase in the United States, which at present owned 41 per cent. of the world's sailing tonnage.

ELEVATOR CREEPS UP, TRIO IN TRAP ON TOP

Two Snatch Way to Safety, But Their Companion is Crushed.

NEW YORK, Nov. 25.—Two men snatched their way to safety from the top of a slowly rising elevator yesterday while a third was crushed against the top of the shaft in the rear of the Hotel Lorraine.

The three men were on the top of the cage, painting the shaft, when the control slipped and the machine started slowly to rise, despite the frantic efforts of the operator to stop it.

Realizing that in a few moments he would be crushed to death against the top of the shaft, one of the men, Sarapio Sandodal, threw back the door on the second floor and succeeded in rolling out to safety.

The machine was gathering speed, as it rose, and Robert Adams, the second of the painters, was unable to open the third door in time to get out. He succeeded, however, at the fourth and dove from the cage top just in time to escape being caught between the elevator and the door.

The third man, Andrew Kenny, grown frantic with fear as he saw the ceiling getting nearer and nearer, tore helplessly at the iron grills as they went by, shrieking as he saw death approaching. At the seventh floor he made a last desperate lunge and losing his balance became wedged between the top of the car and the door.

When his body was extricated by firemen, it was found that he had died instantly.

Will Your Boy Be Educated?

Of course he will, because you want to see him grow up to be a "real" man. When he gets out into the world and makes his mark, what pleasure and satisfaction it will bring to you!

But there is just one consideration—suppose you do not live until he is fitted for his life's work. This thought has escaped many a man. It is the chief reason ninety per cent. of children never complete their High School course.

The matter can easily be arranged—an education guaranteed to your children—through life insurance.

It is one of the great pleasures of life insurance representatives to be able to advise fathers and mothers how to provide for the education of their children, who will afterwards pay honor to their parents, holding them in high regard for this chance in life.

LIFE INSURANCE IS "THE LOVE THAT NEVER DIES," AND WHEN EXTENDED TO YOUR CHILDREN REACHES ONE OF ITS HIGHEST FORMS OF EXPRESSION.

LIFE INSURANCE SERVICE.

MOTOR MEMOS.

For the purpose of identification, keep an accurate record of the car and engine number, numbers of all component parts and accessories, as well as make and record secret marks.

FAKE NOBLEMAN WAS DETAINED.

Wireless Revealed That Self-Called Lord Rossmore Was Plain Richard Sanbury.

QUEBEC, Nov. 25.— When the Canadian Pacific liner "Empress of Britain" docked here from Hambourg, Cherbourg and Southampton,

"In the saloon there was a passenger travelling under the name of Lrd Rossmore, which turned out to be an act of impersonation. While on the passage from Liverpool the officers of the Empress of Britain, received a wireless that Lord Rossmore was in London and the man who had registered in the ship's book under that name was bogus. The purser of the ship interviewed the presumed Lord Rossmore, and showed him the wireless. He admitted that he was not Lord Rossmore but had registered under that name on a bet of one hundred pounds. He said his name was Richard Sanbury of London and that he was on his way to Honolulu. His impersonation however, has caused him to be held up here by the immigration authorities.

LADY STRATHCONA ARRIVES

NEW YORK, Nov. 25.—(Canadian Press). — Lady Strathcona, daughter of the late Lord Strathcona and Mount Royal, was a passenger on the Mauretania which docked here yesterday. With Lady Strathcona came her son, the Honorable Arthur Howard, and his bride the daughter of Stanley Baldwin, present Chancellor of the Exchequer of Great Britain.

The party are enroute to Montreal for a short stay after which they will return to their home in London.

Wishing Went Out of Style When

WANT ADS.

Came Into Fashion

No Longer do people say "I wish for this" or "I wish for that."

They Advertise for what they want in the Want Advertisement Columns of the Examiner.

Don't "wish" you had a better job —advertise for one.

Read and study the Want Advertisements in—

The Examiner

How Gaby Deslys Was Drenched in Champagne

Georges Clemenceau Gatineau, Grandson of "The Tiger," tells of the Orgy At the Cafe Pre-Catalan

"Maddest Place in Paris" described—Gaby's pet monkey rips the skull cap off the bald head of Ex-Premier Clemenceau —Gaby plays a "Hunch" at Longchamps and wins 25,000 francs—The First Visit to Montmartre, "A Shrivelled Witch with the Face of an Angel."

BY GEORGES CLEMENCEAU GATINEAU
Grandson of Georges Clemenceau, Ex-Premier of France

Not long ago, the acknowledged leader of the gayest group in Paris, Georges Clemenceau Gatineau, tossed a million francs to the winds in less than a year, while the haute monde stood aghast.

Then, disowned by his famous grandfather for his notorious escapades, ruined by wild extravagance, exiled from France by memories of a past that ever haunted him the youth came to America.

Here his famous name stood him in no great stead.

"Get a shovel, and go to work. That's the rule here," they told him.

And so he did. The grandson of the Tiger of France—the handsome debonair dandy of the boulevards went to work.

The arms that had embraced in the abandoned dances of Montmartre the lissom forms of Gaby Deslys and Delysia, heaved coal on a Boston Dock.

The Spender, he who tossed his last thousand francs away for one final revel, now in grimy overalls, but with ropust appetite, learned to enjoy his "ham an'" on a Boston lunch counter. And his wages, $4.00 a day

M. Catineau has consented to write a series of articles. He will deal with the gay life of Paris and the Riveria. He will tell anecdotes of his famous grandfather, of President Wilson's visit to France, o' King Edward, Rudyard Kipling, Roosevelt, as The Tiger saw them.

The series give intimate glimpses of Clemenceau that never before have been revealed—of the premier of politics of the father at home, of the Teacher-Tiger who found his bride in a little New England town.

It is a remarkable personal tale of reckless pursuit of happiness in wicked Paris, of the glamor of the night life in the City of Romance—and of the Tiger's fury.

Here is the second Article of the Series

Not Babylon in all it's most joyous wickedness could have compared with the brilliant Paris I knew and loved in the old days when Gaby Deslys, Alice Delysia and the other queens of the gay city made it's nights sparkle and it's days glorious.

The races in the day time, when all the gay world would be out for sport—splendid in raiment, scintillating in wit; the brains, the wealth, the powerful from all over the earth gathered in its Capital of Pleasure, to risk a moiety of the millions represented on one horse's chance of dashing in a few feet ahead of another

At night, the theatre, whether the sublime music of grand opera or the freer, less formal tones that appealed more to the real Paris—the song of the Apache' or the American rag-time.

After the theatre, the rout, often given at large expense, and including a vast number of people, simply that one person might—circumspectly and without causing comment—meet another—a meeting, perhaps, of but a moment.

And then to Montmartre:—

* * * *

In the preceding article of my memories I told you of the Bal de Deshabilles—of the wild orgy that never ended until, in broad daylight, the hazily clad dancers trouped through the streets astonishing the busy workmen and shop girls on their way to their morning tasks.

Let me now recall another party—which I have named the Affair of the Club des Cents—at the Cafe Pre-Catalan.

To begin, let me remind you that champagne in those days flowed like the water of the Seine. And also that money, in those days, was made to spend. At least we thought so—we of the younger gayer set. Our fathers, our guardians perhaps thought differently, now that it was we, and not they, who did the spending.

Often no one of us ever knew who paid for any particular feature of a gay evening. Usually one turned all his cash into a common fund and, while it lasted, the wine flowed and the music thrilled and the dancers moved Luck We were if wine, money and guests all lasted until the rising sun paled the night lights and the merry-makers, some protesting, parted to rest in preparation for another evening with a program varied only a little

I do not know how this particular "affair" started—I only know that it had much to do with shaping my fate. For it was at it's climax when word came to me that "The Tiger," my grandfather, Georges Clemenceau, Premier of France, was aware of my presence in the notorious resort and of the wild company I was keeping for the evening; of the money that was being thrown away as though it were so much sand of the desert.

Revels like Thorne of the Witches

But youth is reckless and joy's reign seemed to be everlasting—what with the rivers of champagne and the exotic abandon of the dance. So the warning went unheeded and I, I who blindly followed the will-o'-the-wisp of my fancy, took the first steps that led me to disaster poverty, solitude

However it started, Gaby Deslys was there—Gaby, whose charm had lured a king off his throne, whose worshippers included the greatest as well as the least; whose admirers vied with each other in respectful homage at her shrine

And, if Gaby were there, there was I Seldom were we apart in these revels, seldom did I stir without knowing where she would be.

A host of revellers had joined us two, somewhere, during that evening. Our crowd soon, growing in number and more and more hilarious in our spirits, found the ordinary cafes too small, too rigid for us. Some one shouted:

"Pre-Catalan"

"Let's go" came the answering shout of the gayer Americans in our party, and screaming, singing, we rushed pell-mell, to—

"The Maddest Place in Paris"

Truly it was mad that night

Wagner, Shakespeare, might have based their witches' revels on ours Each of us sought to outdo the others in some inspired devilry—some "stunt" that would win him or her undying fame —fame well to be envied, since who could point to a greater achievement than to thrill the Cafe Pre-Catalan?

But instead of witches, the world's most beautiful women danced here

The capital of gaiety and beauty—such was Paris of the time and it's inner-circle was Montmartre. From all over the world, was beauty gathered—the dark-eyed Mediterraens, Spanish damsels and Italians; roguish, fun-loving girls from Ireland; Scandanavian beauties with their peach-blown complexions; Americans—stars of the moving pictures and the stage, gorgeously beautiful, adorned like princesses of Sheba; stately blase English women, heartily enjoying the merriment, but leaving to the others the more boisterous demonstrations of enjoyment.

Our own crowd, more boisterous than the others, rushed on the famous restaurant as one might imagine the hungry Vandals burst through the walls of a Roman City. Most of our set were on terms of complete camaraderie with each other—every man was a welcome partner to most of the girls—all soon had surged through the halls and seized tables and points of vantage.

"Mam'selle Gaby Deslys—M. Gatineau with her"

Cheers and cries, shouts of recognition, urgent, vociferous commands to the harried, but pleased waiters—glasses pounding on tables, choruses of hearty masculine voices seconding shrill sopranoes, drowning the band—all contributed to a bedlam that left us doubt among the earlier guests that a new horde of invaders had conquered. The noise and bustle that hitherto had seemed to make the Cafe Pre-Catalan a scene of riotous pleasure was recalled by these earlier guests (one of them told me later), as relatively peaceful and quiet

The more sedate of the foreigners and sight-seers made way for the tumultuous host that we—Gaby and I—led in. Soon our friends were in complete possession, dancing on tables, singing in lusty opposition to the regularly constituted musicians and crashing tumblers and bottles to attract attention.

I chose a seat as nearly as possible in the centre of the tumult. There about a little table, stained with the wine glasses of countless customers, I seated first my charming Gaby, then the others of our immediate party. About us on every side were other like tables, occupied by persons we knew well, while here and there, among the motley multitude, were the mighty ones of the earth, finding surcease from the toils of operating the universe the whil: Bacchus and Bacchante reigned.

Every now and then, over the roar of the halls, could be heard the voice of some guide—either officially hired to show some English or American tourists the sights, or, merely officious, pointing out the persons of distinction.

I heared my nam yelled—not that I was a "person of distinction," particularly: but I was with one who most assuredly was.

"Mam'selle Gaby Deslys" the guide screamed. "M. Gatineau with her."

I looked at Gaoy. She neither resented this publicity nor did she glory in it. If the sight of her would amuse or give pleasure to anyone, she had no objection to being seen. A kinder-hearted woman never lived

I could not now name all the members of the party. Suffice it to say that among those at my table were Harry Pilcer, Gaby's dancing partner; the comedian Boucot, who resembles America's Fred Stone, and Rip, writer of most of the sensational "revues" on the Paris boards. That trio alone was enough to ensure a riotiously gay evening.

For an hour or so the tumult, went on all drinking, dancing, laughing and singing—growing wilder and wilder. One by one, even the best known among the renowned dancers and singers among the young women of our party clambered to the top of the table and took her turn at entertainment.

Presently it was Lou Lou Delorme's turn. She was hoisted up, sang a brief verse or two and did a few little steps. Her's was the last of the "stunts" performed unaided. Thereafter Boucot lent his assistance—not always welcome by the performer, but unfailingly entertaining to his audience.

Champagne bought by the Case

This audience was steadily growing in size. People left other tables to crowd about ours, where, it seemed, most of the merriment was centering. Gaby was the cynosure of all eyes in the interims while Boucot endeavored to obtain volunteers whose fate would be to act as foils for him.

Finally a dainty little comedienne, whom for very good personal reasons I shall not name, leaped from the floor upon the table and sang a lively song. Prompted, perhaps, by someone else, a hilarious actor crept up behind her, mounted a chair and, as she was making her final bow, poured a quart of champagne down the back of her neck

The place was in an uproar

The actor's brilliant bit of comedy was hailed as a most wonderful idea.

To Boucot it was a cue.

The comedian himself hopped to the table top. He snatched up an armful of bottles and held a brimming goblet of the sparkling wine high over his head.

"Hail all," he cried, and the orchestra ceased as he raised his hand. Turning to Gaby, he bowed with mock ceremony.

"Gaby," he said, "we are about to die —or to pass out unconscious—I salute you"

With those words he drenched her with champagne. Others flung the wine about—by glasses, by bottles. I caught the contents of a large goblet full in the face and, in self-defence, seized a supply of "ammunition" for myself. Champagne was brought in by the case—bottle after bottle was bought, and used to bathe a willing victim.

Gaby was soon utterly drenched—half drowned. Her clothes clung to her beautiful figure, her hair came tumbling down, and still she was happy, laughing, enjoying the fun as much as anyone

What a sight for Punch The gowns of the other girls, wet and clinging, the hair clouding their eyes. They laughed, they shrieked What a glorious, insane affair.

My clothes were plastered to me, my shirt front sagged pitiably. So, too, with all the other men.

At the height of it all—it's hard to picture such a riot, my cousin Rene came in.

"He knows you're here," he told me. "Come home, Georges. Don't anger him."

"He," meant my illustrious grandfather, "The Tiger." But—"I don't care" I shouted. "I'm here to stay"

At four in the morning we left, though the party didn't break at up once.

In the Bois de Boulogne we cut our capers, danced and frolicked. How shocked the sleepy little birds, must have been

I took Gaby home.

In the awakening streets the city's toilers drove their carts.

I shuddered. What a horrible life that must be—toiling, toiling, toiling—ever toiling. I didn't dream of the years to come.

"Get rid of that monkey" Mme. Caire begged, when she wrote to her daughter. The monkey had been a present from me. "He's bad luck, dear —bad luck"

Gaby laughed at her fears.

What sort of a woman was she, I wondered. Hard, very hard. Every cent she made she scrimped and saved. Not a penny needlessly. From those the world called her victims she extorted every sou she possible could.

No pity. And the poor—did she give at all? We'd never heard of it. A hard, worldly woman, we thought her—intent on pleasure, caring nothing for the tragedies of others.

And could I dream that in a few short months her beautiful body would lie cold in its casket—white violets above?—that her will would be read, and the poor of Marseilles would rejoice?—that the woman from whom the certain people turned with shudders, the worldly woman so easy for others to judge, would have left her all to those who most needed it —offering, timidly, as the widow her mite?

Oh, why was life so gay?

The Wounded Tiger

Not long after, my grandfather was shot by an assassin. I went to see him and met him as he returned from his walk.

"How do you feel, grandfather?" I asked.

"Oh, well enough," he grunted, "but I'm very angry with the Maharajah of Kapurthala . . ."

"Why?"

"Because he invited me to shoot tigers with him in India, but he did not tell me that I was the "Tiger" who was going to be shot"

Soon after that I took Johnny to see my grandfather. Now Johnny's—Gabys pet monkey,—favorite sport was investigating one's hair. He will do this if he likes you. He constituted himself responsible if it gets out of condition while under his care.

He sat on my grandfather's lap and for a while all went well. Then Johnny decided to be about his business. My grandfather's skull cap puzzled him at first, but Johnny is intelligent, and he concluded that it was removalbe.

He took it off, and peered at the Tiger's bald head in amazement. Then he gave my grandfather one look of awful disgust and jumped from his lap and came to me.

My grandfather laughed, though he stroked his head ruefully.

"Even a monkey thinks I'm ugly," he sighed.

A few days later I took Gably to the Grand Prix de Paris at Longchamps. We had decided to bet on the very first race, but we arrived late, and there was no chance to see the horses.

"What's on the card?" Gaby asked, and we looked.

We saw the name of Royal Spade. Judging our horse entirely from a bridge standpoint, we bet a thousand francs on him without even seeing him. He was a 25 to 1 shot. He won. We made 25,000 francs. However, we lost it all on the grand prix

As we strolled by the President's pavilion, I looked up to see the Tiger glaring at me and at the woman by my side.

That I was with a woman didn't bother him. But I was spending much money with women, and the Tiger knew it.

On the stand with him was Poincare, Ignace, minister of justice; Pichon, foreign minister; Leygues, minister of the marine, and Loucheur.

"What's the matter?" Gaby asked.

"Le vieux singe" I whispered, laughing. This can be translated, wither as "the old monkey," or "the boss."

The next day when I went to see him, he said.

"You must change your mode of life immediately." He did not mention Gaby's name.

Georges, as a Student, does "La Tournee des Grands Ducs."

It was then I entered the University of Paris, but I joined "The Crowd." Till then, as I was quite young, I had been kept from the night life.

But now I was a student—with a student's privileges.

"I'm going to see that life I've heard about," I told my cousin, Rene Jacquemaire, (then a medical student), one evening, "the wild woman of Montmartre and the mad gaiety and——"

"Then," suggested Rene, "you'd better let me show you. I know the ropes."

We started off together and did it all. It's called in Parisian slang, "La Tournee des Grand Ducs," which cannot be well translated. It means simply that you start at the foot of Montmartre hill and go everywhere possible and return some time or other to the foot of the hill again.

It was at the Monico—then the wildest, wickedest place in all Montmartre.

Inside the Monico, all red and white. White walls, red plush. A long room, filled with drunken and near-drunken men and mad, mad women.

The specialty of the Monico is the "Loie Fuller"—a drink made of seven different colored liquors, not mixed but poured one on top of another. It was named after the famous English dancer Loie Fuller, who used to do a spectacular dance—startling even to the blase—in which she wore nothing but seven thin veils, each of a different color.

On a table when we entered, a beautiful girl with raven hair and flashing eyes was dancing a furious Spanish dance.

"What a wonderful woman" I murmured. "What a beauty."

"It's Jeannette," explained my cousin drily. "She has consumption. She'll be dead in two months, and she known it."

Then, for the first time, I noticed her pallor. Ashen her face was, whitened with powder to stimulate health. I shuddered. Consumption

A woman like this destined so soon to go to the grave I felt profoundly sorry for her. And yet, I wonder,—was she even sorry for herself?

At a table not far away, where two men were seated, a magnificent blonde laughed and drank champagne.

In type she was diametrically opposite to Jeannette, who did her wild dance on the table. Jeannette was slim, lithe, as a Spanish dancer should be. Her body swayed easily, gracefully. She was cat-like in her movements.

The blonde was heavier. One thought of her mind as drowsy. She would do as she was asked, perhaps, but she would seldom take the initiative and suggest.

Yet to be sure, she laughed like the rest. She was vivacious—more, hilarious

"And she?" I asked Rene. "Surely there is nothing unpleasant about her She radiates health and strength."

Rene nodded.

"That's Madot," he said. "Oh, yes, I suppose she'll live quite a while yet, though the life here's bound to get her. Why does she stay? Because she has two children, and she has to earn money with which to support them"

A mother working in the Monico I had hardly expected Rene to say that. Anything else I was prepared for. But this girl—Madot—a mother of two children, laughing gaily with men who meant nothing whatever to her I wondered what her story had been, but Rene did not know. These girls, he said, spoke little of the past; and when they did speak it was only to lie.

Down the floor came a woman in a gown that an oriental princess might have worn—so luxurious, glorious, sumptuous that it seemed as if the roomful of richly dressed women were garbed in rags.

She was a queen—the drinkers her subjects. No man moved as she proceeded, but the whole room waited in silence. Finally she halted beside a table where one man sat alone. She had decided. He was to be favored with her company.

I felt a twinge of envy. I was very young; I had seen almost nothing of this life; to me this princess was a woman to be adored, worshipped. Lucky the man who was to sit with her

Rene broke the spell, rudely.

"It's Germaine," he said. "Tomorrow during the day, you'll find her in a different gown—a more honorable one, let me say—down on the Rue Pegalle. She scrubs floors in one of the buildings there."

What drama What jokers in the game played by life You will say to yourself that these stories have been made up by me.

I cannot blame you. If I did not respect my cousin Rene's love of truth, I should have respected him of romancing. But Rene does not lie.

The stories of these three women of the Monico are only too true. I give my word.

A Country Girl's Debut

We were about to leave—I was feeling depressed, when a loud murmur went up from the tables. On to the floor raced a half-clad girl, her golden hair loose, flowing. Slim, she appeared to be sweet youth itself gambolling innocently in the midst of sin. Feet and limbs bare, she dashed in a dance that made one dream of days on a spring countryside.

A howl went up. The girl was seized by three men and lifted to a table top. She shrieked her delight. To dance on the table top That was success at the Monico Only those who found great favor were lifted to the tables

"Who the deuce is she?" Rene murmured. "She's new. She must be. Oh, Edouard" And he called the maitre d'hotel.

"M'sieu."

"Who is she, Edouard?"

The old maitre d'hotel glanced at the girl on the table. His face did not change expression, but I thought that his eyes dulled a bit.

"A country girl," he said. "She just came yesterday, sir. Her hands are still red with toil. They seem to like her. And she is happy."

"But," Rene whispered to me, "she won't be for long—not when she really understands. She will be covered with jewels, but she will learn that the men who give, demand all she has in return. And then Montmartre will have broken her. I think perhaps Edouard has warned her. But she would not take warning. Of course not She will become a great star, a great singer-dancer, perhaps. She will have vogue and rule Paris. At least, that is her dream. Well, perhaps she will succeed. But I think you will find her in Montmartre a year from now—not the girl you see to-night."

That was the disillusionment I received on my first introduction to the mad dance of Montmartre. Afterwards Rene took me to the other places. But the evening was spoiled. I did not enjoy it. From the showiest of places the tinsel seemed to drop before my eyes, and nothing attracted me. Not that I returned home a moralist. Not at all. But I have always been fastidious.

"And what," the Tiger asked me when I saw him later, "did you think of Montmartre, Georges?"

"A shrivelled witch with the face of an angel," I replied.

"H-m-m. I'm glad you saw it. But that witch had ruined many who knew her ugliness well, Georges. Be on guard against her."

(Copyright, 1922, by The Bell Syndicate, Inc.)

(This is the second of series of articles by M. Gatineau. The third—"THE BEAUTIFUL DELYSIA DONS A SILK SHAWL"—describes the famous star of "Mecca" and the simple costume she wore at the Olcazar. It will appear in the Examiner next

---

CENTRAL HOME AND SCHOOL ASSOCIATION HOLD CARD PARTY

The Central Home and School Association held a very enjoyable card party at the residence of Mrs. J. Cruikshank, 492 McDonnel street, last evening. Mrs. Cruikshank, and Mrs. F. E. Miller, president of the Association, received, assisted by Mrs. O. M. Steer, Mrs. E. Bartlett, Mrs. G. J. Johnson and Mrs. Howson. Miss Dick and the Misses Donnely rendered musical numbers. Dainty refreshments were provided, Mrs. W. J. Stinson in charge, assisted by Mrs. G. Hall, Mrs. J. Spencer and Mrs. L. Sharpe. Prize winners were: For bridge, Miss Gillespie; five hundred, Mrs. Ray Best; and euchre, Mrs. Chas. Perry.

Sorosis, the first woman's club in the United States, was founded in New York in 1868.

DEAF?

A clear and natural sound is the essential thing about an ear phone.
It makes you hear distinctly.
It keeps your ears active.
We particularly recommend to you our
NEWEST DEVICE
CALLED THE
Potter Ear Phone
The Potter Ear Phone will make you hear clearly and distinctly and will relieve you of the strain by preserving your nervous energy.
It is a new achievement and of recognized superiority over anything as yet invented in aid of the hard-of-hearing.
CALL FOR DEMONSTRATION
or write for particulars.
Ask for the POTTER EAR PHONE.
and the latest improvement.
Address the
Gem Ear Phone Co. of Canada
415-16, Dept. ER, RYRIE BUILDING, TORONTO, Ont.

FLOWERS for DECORATION

After the summer's abundance of bloom we miss their decorative, beautifying effect in the home.

Now is the time your Florist can help you out. Our Cut Flowers, grown by experts, give the best of results. They keep well and look well.

"Say it with Flowers" without fail for Christmas.

Peterboro Floral Co.
347 George St. Phones 1395-456
Sundays and Nights 1688J

Doctors Give Up His Case of Eczema
Wonderful recovery of a very sick man
This is one of the many striking stories we are publishing of what the D. D. D. prescription is accomplishing among Canadian sufferers. Cases from your own neighborhood will be sent on application.
"I was laid up all winter with weeping eczema. I tried every doctor in reach. Both hands, arms and legs to my knees were a sight. I have used several bottles of D. D. D. and am well of the terrible disease. D. D. D. is certainly cheap after the doctors."—Peter Mercer, Ft. Burwell, Ont.
The first drop of D. D. D. and the itch is gone. Your money back if the first bottle does not relieve you. $1.00 a bottle. Try D. D. D Soap, too.
D.D.D.
THE Lotion for Skin Disease
McDermid and Jury, Druggists, E. L. Payne, Druggist, J. P. Bond, Druggist, Peterboro.

FREE AT LAST OF KIDNEY TROUBLE
"Fruit-a-tives" Brought Her Health and Strength
624 CHAMPLAIN ST., MONTREAL
"For 8 years, I suffered constantly from *Kidney Disease and Liver Trouble*. My health was miserable and nothing in the way of ordinary medicine did me any good.
Then *I started to use "Fruit-a-tives"* and the effect was remarkable. All the pains, Headaches, Indigestion and Constipation were relieved and once more I was well.
All who suffer from such troubles should take "Fruit-a-tives"
Madam HORMIDAS FOISY.
50c a box, 6 for $2.50, trial size 25c. At dealers or sent postpaid by Fruit-a-tives Limited, Ottawa.

Laxatives Replaced
By the Use of Nujol
Nujol is a lubricant—not a medicine or laxative—so cannot gripe.
When you are constipated, not enough of Nature's lubricating liquid is produced in the bowel to keep the food waste soft and moving. Doctors prescribe Nujol because it acts like this natural lubricant and thus replaces it. Try it today
Nujol
A LUBRICANT—NOT A LAXATIVE

Give him the New Improved Gillette
all the comfort science has been able to bring to shaving—certain to please—sensible to give—easy to buy—
The New Improved Gillette
This Christmas
968

POLITICAL FIELD

(Contined from page 1.)

at the gross extravagance and the grosser mismanagement which has marked the Government's efforts to repatriate soldiers, to find them homes and to place them on the land. There have been scandalous revelations of official inaptitude in the Repatriation Department and while the Ministry's critics can hardly point to any prouder record for themselves, they will make telling use of such material in their campaign against Mr. Hughes.

The weakness of the opposition to the Prime Minister lies in the fact that the Country party, which is foremost in the cry against Government competition with private enterprise, has always insisted upon Government aid in the marketing of the farmer's produce. The party stood firmly against a somewhat reluctant Ministry for the maintenance of the wheat pool after the close of the war, and was successful to a certain point. And it was insistent in its demand for help in the marketing of the fruit crop. Equally inconsistent was the Country party in the recent tariff session. Country party members were strong free traders when the abolition or reduction of duties meant cheaper agricultural machinery or farming requisites; they were high protectionists when they deemed it desirable to erect a tariff wall round primary products as a barrier to possible foreign competition. To put the matter plainly, their attitude in Federal, as well as in State politics, has been lamentably narrow and selfish. They demanded Government regulation of marketing and fixation of prices when these things redounded to their own advantage; they roundly denounced them when sought by Labor for the people of the cities. Their appeal in the coming fight, therefore, will lies only to the rural electors, but they have an excellent prospect of gaining sufficient seats to hold the balance of power in the new Parliament—and that is exactly what they want. They have consistently avoided the acceptance of office whenever it was possible to sit upon the cross benches and dictate their wishes to the Ministry as the price of support. The rise of the Country party has been meteoric. Before the last general election in December, 1919, it had but three seats. As the result of that election it increased its quota to nine. Today, thanks to its success in by-elections, it holds 13 seats. It has but to gain one or two more to make the position of the National Ministry untenable And this is why political wiseacres are predicting a Country party-Liberal coalition on the Treasury benches.

Revival of Liberalism.

The movement for the revival of Liberalism as a substitute for the present merger in the Nationalist party had its origin in South Australia, where the Premier (Sir Henry Barwell), threw wide influence into the scale against the maintenance of the pact made in war time and persuaded the Liberals to nominate their own candidates against Labor Nationalists in the forthcoming elections. This they have done. In Victoria, stirred by Mr. Hughes' avowed intention to honor the Federal compact and remove the Federal capital from Melbourne, its temporary seat since the creation of the Commonwealth in 1901, to Canberra, the chosen Federal Capital in New South Wales, the old Liberals also display a marked inclination to cry an end to the Coalition. Their leader is Mr. W. A. Watts, who was Mr. Hughes' right-hand man until he resigned two years ago, following a violent quarrel with the Prime Minister regarding Mr. Hughes' interference in a financial mission to London, which he, Mr. Watt, was then pursuing. The indications are that while Mr. Watt and his fellow Liberals are standing as nominal supporters of the Ministry, they will seek to remove Mr. Hughes after the elections, provided that, with the aid of the Country part, the Liberals have the numbers to command a majority of the House. Mr. Hughes has not strengthened his hold upon Victoria by deserting his constituency at Bendigo, in consequence of the Country party's decision to offer him opposition, and retreating to New South Wales, whence he was originally returned to Parliament in 1901 as a Radical Labor member.

An interesting problem of Imperial policy is being discussed on the hustings as a result of Mr. Lloyd George's S.O.S. call to the Dominions at the time of the Near Eastern crisis. Mr. Hughes, unlike Mr. Mackenzie King, rushed away an immediate promise o fhelp, without attempting to form a considered opinion of the necessity for the appeal. He has been strongly condemned, not only by Labor but also by Mr. Watt. Mr. Lloyd George, declared Mr. Watt, should not have the manner of its coming was unfair issued his appeal, and in any event, to the Dominions. They had been assured that there would be no war unless they had been previous y consulted. An Empire of self-governing Dominions could not be run in that way and the whole position demanded early and complete review.

SHIP SUBSIDY BILL MEETS OPPOSITION.

WASHINGTON, D.C., Nov. 25.—(Canadian Press.)— Failure of the Ship Subsidy Bill in the United Staes Senate was foreshadowed yesterday by even Senate Administration leaders. They admit that although the House passed the Bill the intensity of the opposition is such there is little or no hope of forcing the Bill through the Senate.

"The House should not want that kind of legislation and the bill will fail," said one of the most prominent of the Administration leaders.

RED PEPPER HEAT STOPS BACKACHE

The heat of red peppers takes the "ouch" from a sore, lame back. It can not hurt you, and it certainly ends the torture at once.

When you are suffering so you can hardly get around, just try Red Pepper Rub, and you will have the quickest relief known. Nothing has such concentrated, penetrating heat as red peppers.

Just as soon as you apply Red Pepper Rub you will feel the tingling heat. In three minutes it warms the sore spot through and through. Pain and soreness are gone.

Ask any druggist for a jar of Rowles Red Pepper Rub. Be sure to get the genuine, with the name Rowles on each package.

5 CHRISTMAS SUGGESTIONS
SNOW SHOES
TOBOGGANS
AUTO RUGS
COLEMAN LAMPS
COLEMAN LANTERNS
We have them.
J.J. TURNER & SONS
LIMITED
6d-s-155

AutoTop and upholstery repairing
C. R. McCREA,
At the Old Stand,
Rear of 464 George St., Peterboro.

CHEW A FEW!!! NO INDIGESTION, BAD STOMACH
Ate Too Much! Stomach Upset! Here's Instant Relief

So pleasant and so harmless! The moment "Pape's Diapepsin" reaches the stomach all distress goes. Lumps of indigestion, gases, heartburn, sourness, bloating, flatulence palpitation vanish.
Ease your stomach now! Correct digestion and acidity for a few cents Druggists sell millions of packages.

RELIABILITY

Every Brantford Roofing product is the best of its kind that time, money and expert workmanship can produce.
Brantford Leatheroid Roofing
has behind it the Brantford Roofing Company reputation for quality. There is complete protection from the weather and long years of service *without repairs* in every roof covered with Leatheroid. It is highly fire-resistant. It cannot rust. *Weights*—Light, 35 lbs.; medium, 45 lbs.; heavy, 55 lbs.
Brantford Roofing Co., Limited
HEAD OFFICE AND FACTORY, BRANTFORD, CANADA
Branches at Toronto, Montreal, Halifax and Winnipeg
135
FOR SALE BY
ALFRED McDONALD LUMBER CO.

LIME, CEMENT and Hardwood Flooring
FOR SALE
Robt Hicks Co. Ltd.
248 MURRAY ST. Phone 48
26 Charlotte St. Phone 47

BUILDING MATERIAL
AT
Reasonable Prices
We keep in stock the following Builders' Supplies:
Cement Lime
Hard Wall Plaster Plasterers' Hair
White Rock Finish Mortar Colour
Plaster Paris Gypsum Wall Board
Fire Brick Hard and Soft Coal
Fire Clay Wood
THOS. A. REHILL
210 Wolfe Street (near C.P.R. Stn.
'Phones—Office 245, Residence 665V

SAVE COAL!
Stop the cold draughts from your Doors and Windows by using
Chamberlain Weatherstrip
They Conserve the Heat and Save your Fuel. Put on in a few minutes.
J. H. VANCE
'Phone 1292—773 Aylmer Street
t-t-s-145.

WOOD PRICED CLOSE
Hardwood, 4ft., per cord.....$13.00
Mixed Wood, 4ft. per cord.....$8.50
Mixed and Hardwood Slabs, 4ft., per cord.....$9.00
Cutting, per cord $1.50
Splitting .....$1.00 extra
Peterborough Fuel & Transfer Co
134 AYLMER STREET
'Phones 270 and 362.

LICENSED TAXIMEN
ONLY LICENSED AUTO SERVICES MAY CARRY PASSENGERS FOR HIRE. THE FOLLOWING ADVERTISERS HAVE COMPLIED WITH THE CITY BY-LAWS IN THIS RESPECT:
P. J. ALLEN
'Phone 1000.
Day and Night Service.
Closed Cars.
534 CONCESSION STREET.
GERALD DUNFORD
'Phone 518.
Day or Night.
Auto and Baggage Transfer Meets All Trains.
167 BROCK STREET.
PETERBOROUGH AUTO AND TAXI LIVERY
'Phone 130.
Day or Night.
Seven-Passenger Cars.
J. DRUMMOND. W. KING.
GIBBS AND HALPIN
'Phone 774.
Day and Night Service.
5 and 7-Passenger Cars.
Storage and Washing.
REID'S AUTO and TAXI SERVICE
Prompt Service, Reasonable Rates.
Day or Night.
5 and 7-Passenger Cars, also Sedan.
'Phone 439.
105 HUNTER W. Next Munro House
UNITED TAXI SERVICE
'Phone 1838.
Day or Night.
5 and 7-Passenger Cars.
312 AYLMER STREET.
J. CLANCY, - D. FAMMETT.
CARTER'S AUTO AND TAXI LIVERY.
Phone 832.
Day and Night... Reasonable Rates.
Drivers: Carter and McFadden.
212 CHARLOTTE STREET

STILL HUNGER STRIKING

DULBIN, Nov. 25.—(Canadian Press).—The condition of Mary MacSwiney, hunger striking at Mount Joy prison for twenty-one days, was unchanged this morning.

Football - Baseball - Hockey - And Other Sport News of Interest

GREYBIRDS TO LOSE SEVERAL PLAYERS

Oulette, Allen and the Cummins Brothers May Flit to Other Nests.

Lindsay Greybirds are having their troubles holding their team together for the 1923 season of the Central Ontario Baseball League. The way the situation looks at the present time is that the Scugog Village will have to depend on some of the old stand-bys. Neverthless Lindsay enthusiasts wish their followers not to overlook the fact that they will carry on and do their utmost to place a strong team in the C.O.B.L. next year. Lindsay's greatest loss, if reports are correct, will be the departure of Pitcher Jack Oulette who kept the Lindsay crew in the running for two seasons.

Of last season's nine, Bart Cummins (catcher) represented The Globe on the Sales, Department, in Eastern Ontario, and working in the vicinity of Tweed, Belleville and Kingston, Hughie Cummins (third base) his brother, a clever third sack man, a runner and a hitter who was a tower of strength to the Birds last season, has for some months past been working in Tweed, Charlie Allen, the "Babe Ruth" of the Birds last season,and second string pitcher, is back at Varsity, and although the Scugog fans would love to see him in a Lindsay uniform again next season, he is an uncertain quantity. He was probably one of the best all-round baseballers in the Central League last season.

The rest of the boys are still in town, but Dame Rumor has it that Pitcher Jack Oulette, who has been a tower of strength to the Birds for two season past, and was the sensation of the Central League two seasons ago, will locate in Belleville, where he has secured a good position. Jack does not deny the rumor, although he does not absolutely shake his head in the affirmative. Oulette would be greatly missed on the Lindsay line-up, but at the same time would be a bulwark of strength to Belleville. But it is hard to understand why Belleville should want Williams and Goyer (southpaws) and Oulette. Two is plenty, three too many.

Harold Brownscombe, the clever shortstop of the Birds, is still working in town, and having taken unto himself a partner for life, he has wishes to make Lindsay his home town. Brownscombe was the "find" of last season's Lindsay team, a good player, a worker, courteous and obliging. All the Northern fans want to see "Brownie" in a Greybird uniform next season, but that shiftless person, Dame Rumor states that he can better his position elsewhere, and that he may be found holding down a job in some other Central League town next summer.

Of the old standbys "Snorts" Coombs, "Moose" Carew, "Bub" Ashton, "Billy" McMahon and "Buster" McDonald, are still available. It look like a new team for Lindsay next season.

GUNNERS FELL TO ATTACK OF KNIGHT.

The K. of C. nine was at home to the Gunners last evening in a Soft Ball League game at the Armoury and were also the winners with a score of 13 to 3. The Caseys did not get in any of their heavy work until the last three innings, but when they started they kept right at it and piled up eight runs in the sixth and seventh frames. The Gunners were unable to do anything against Murphy's delivery and were held to four scattered hits. Murphy sent ten of the Artillery boys to the bench with strikes and in addition received excellent backing from his team mates:

The players were:

Gunners — Kendry, 3b.; Taylor, l.f.; Galvin, 1b.; Piercy, p.; Nichols, s.s.; Simmons, r.f.; Galvin, s.s.; Taylor, c.; Gilders, 2b.

K. of C.— Primeau, s.s.; Sheehy, 1b.; O'Hearn, c.; Rose, s.s.; Murphy, p. Sheehy, 3b.; Corkery, 2b.; Cronin, l.f.; Rutherford, r.f.

Score by innings:

Gunners.. .. ..002 000 001— 3
K. of C.. .. ..200 113 51x—13

CHAMP. AGAIN.

Willie Hoppe.

Hoppe defeated Jake Schaffer last Tuesday and captured again the championship which he had held for sixteen years till Shaffer relieved him of the honors last years. Hoppe underestimated his youthful opponent last year, but this year profited by his experiences and took nothing for granted.

BELLEVILLE BOYS TO HAVE A FAST TEAM.

Jack Marks, coach of the Belleville O.H.A. intermediates does not subscribe to the belief that Belleville is not going to have a great team this winter. In fact the chances are, he says, they will be as smooth a working crew as ever stepped on the ice and will win their group despite the strength that Cornwall and Queen's may show.

Mark has a lot of willing lads out training these nights, and the minute ice comes they will be in good shape to stand the route. The reports go around "on good authority" that Bill Green had gone to Milwaukee and the Belleville Ontario printed it. This was denied yesterday by Bill himself. Boland will not play, but there is Crooks, last year with Aura Lee. Bouncer Holway and his brother and Frank Goyer, when he gets into shape after his operation, and Bill Green. That is the making of a first-class defence. Then there are Weir and Swayne and Lake and a few others who will hold down the line positions. Whether Whelan will play is not known but probably when the ice comes he will be on the war path. Scott, formerly of Picton, will also make a tryout.

EJECTED FROM PARK ASKS $100,000 BALM.

NEW YORK, Nov. 25.—(Canadian Press)—An attempt to reduce to dollars and cents the mental and physical anguish resulting from being ejected from a baseball park was made by a jury in Justice Wasservogel's part of the Supreme Court Thursday.

According to Louis S. Hirsch, he was ejected from the park of the New York American League Club last May by special officers. He has asked $100,000 balm.

Babe Ruth figured in the case. It appeared, from the testimony, that the mighty batsman had smacked a ball right out of the park when Hirsch left his seat to see the horsehide sphere depart from view. About this time, he said, the special police decided that he should go outside the fence and continue his search.

The specials contended that Hirsch had changed his seat several times, violating park rules.

A FINAL SETTLEMENT OF THE WAGE ISSUE

MONTREAL, Nov. 25.—(Canadian Press)—Final settlement of wage dispute between Grand Trunk Railway and clerks, freight handlers stationary firemen and engineers, comprising seven thousand men announced.

Think of it! 43 fresh~fragrant cigarettes for 15¢ ~ that's what you get when you roll your own with ORINOCO

A 15¢ Package supplies the makings for 43 cigarettes.

No Change in Percentage P.A.A.A. Reply to Ball Club

Executive Discussed Problem from Many Angles and Are Unanimous in Their Decision.

OTHER MATTERS

At a meeting of the Peterboro A.A.A. Executive held last night at the Chamber of Commerce, from from which only one member of the Executive was absent, the secretary was instructed to communicate with the Peterboro Baseball Club and say in reply to their application for terms for the use of Riverside Park next season, that the offer of the Association is the same as prevailed for the past season, and in addition the Association will use its best endeavor to provide dressing rooms and shower baths at the Park.

Some days ago the Baseball Club asked for a meeting with the P.A.A.A. Executive, and the meeting was held. The Baseball Club made a request for a larger percentage of the gate receipts for next season — namely 80 per cent — and four nights weekly for practices; their league dates were protected, and they received 75 per cent. of the fate receipts after deductions for amusement tax. The association received the remaining 25 per cent. The association was responsible to the city for $800, for the lease of the park, and a full time groundskeeper was provided by the association throughout the season.

At the meeting with the Baseball Club the Association found it impossible to give a definite reply, and at once, as was requested. Several members of the executive including the president, were not present, and the meeting terminated without results.

The Baseball Club then met the directors of the Peterboro Industrial Exhibition, as a result of which an announcement followed stating that the Ball Club had signed an agreement with the Fair Board to play at the Exhibition grounds.

At the meeting held last night instructions were given for the preparation of a financial statement giving the revenue and expenditures of the Association at the Riverside Park, and this statement will be published at an early date.

Ladies' Hockey Team.

A communication was received from the Toronto Hockey Association asking cooperation in the formation of a Ladies' Hockey Association for the Province. It is proposed to conduct the association along the lines adopted by the Ontario Hockey Association, and a team from this city would play in a local group similar to the O.H.A. teams. The move was endorsed and will receive the support of the association. The Hockey Committee will be asked to take action in the matter of organizing a Ladies' Hockey team to represent this city in the new Association. The young ladies had good success with their team last season and they are ready to give their enthusiastic support in the interest of a strong team for the coming season.

Soft Ball Trophy.

The Ladies' Soft Ball Association will be invited to send representatives to meet the P.A.A.A. Executive at its next meeting to discuss the awarding of the Bond trophy.

Recommendations from the Hockey Committee dealing with the hockey situation were received and approved. One recommendation in reference to Senior Hockey League, and the formation of a Junior Series will be sent to the City League for consideration.

Reports on the various activities of the Association were received and it was stated that a city basket ball league for girls was being organized and that from these teams, selections would be made for a team to play in the Ontario association.

Western Football Compares Well With Eastern Brand

By BILLY EVANS.

CAMBRIDGE, Mass., Nov. 25.—Western football suffers nothing in comparison with the east. The much-touted Harvard eleven was a distinct disappointment in its game with Princeton.

I am basing my comparison between the east and west on some of the game that I have seen between the leading teams of the two sections.

When Princeton played Chicago, I am frank to admit that the my sentiments leaned toward Prinecton. I have always been a great admirer of the Tigers because of their fighting spirit. Prnceton teams never quit.

Best Team Didn't Win.

Chicago had beaten Prinecton the previous year and I was pulling for for the Tigers to even up the score. Prinecton won the Chicago game, but no one could ever convince me that the Tigers were stronger than Stagg's eleven.

Despite my leaning toward Princeton, despite the Tiger's victory, I am of the firm opinion that the best team did not win the game. For three periods, the Chicago forwards tore the Princeton line to shreds and the Maroon backs galloped through huge holes as they pleased.

In the first few minutes of the game Princeton realized it could not gain through the Chicago line. Under such conditions there was only one thing to do, open up, and that it just what Princeton did.

The Tigers played risky, yet game football, and took advantage of every break offered. At the close of the first half I felt that Chicago would roll up about 30 points. Yet the game ended 21 to 18 in favor of Princeton.

Harvard always boasts a strong line. Against Chicago the Princeton line looked very weak. It seemed that if Harvard's line was up to snuff the Princeton game would be easy for the Crimson. Yet if anything the Harvard line was outplayed by the Tigers.

Tiger Line Much Improved.

In this connection one or two things is possible, either the Harvard line was greatly overrated, or else the foxy Bill Roper has worked wonders with the Tiger line in a few short weeks. Unquestionably the substitution of Howard for Snively plugged a big hole in the Princeton defense. Chicago gained at will through Snively.

On the form that Harvard showed against Princeton it is not up to the standard of Harvard teams. Perhaps the loss of Captain Buell snapped the co-ordination that must exist between the line and the backs. When he dropped out of the lineup, Harvard seemed to flounder about, not getting anywhere in particular.

I would say there is but little difference between the east and west in football and certainly the west suffers nothing by comparison. Michigan and Chicago strike me as having more power and possibilities than either Princeton or Harvard.

COBOURG BALL CLUB ELECTS OFFICERS

The annual meeting of the Cobourg baseball club was held in the town council chamber on Monday evening, there being a good attendance. The meeting was held earlier in the season this year in order to prepare plans for 1923, as the residence rule of all affiliated leagues with the O.B.A.A. is to be fixed for January 1. The following officers weer eletced:

Honorary Presidents — Mayor Maher, W. J. Crossen, A. R. Dundas, J. D. Hayden.

Honorary Vice-Presidents—W. L. Allen, Thos. Green, L. H. Wilson.

President—Rev. Father Corkery.

Vice-President—O. F. Allison.

Sec.-Treas.—C. R. Gummow.

Executive Committee — Geo. P. Strong, T. J. Turpin, H. C. Higginbothan, Arthur Cauley, P. J. Stinson, E. C. Hilliard, Chas. Bremner, with power to add to their number.

The question of appointing a manager was left to the officers and executive committee.

INTERNATIONAL TENNIS TOURNAMENT IN ITALY

ROME, Nov. 25. — (Canadian Press)—Invitations have been sent to the tennis federations of Germany, Austria, France, Great Britain, Belgium and Spain, to send teams to take part in the international hard court tournament to be held in Rome next May. The Italian Tennis Federation has thus taken the initiative in the attempt to get together in the same tournament players from the Allied countries and the former enemy nations. The matches will be played on the courts of the Parioli Tennis Club of Rome, under the auspices and approval of the International Lawn Tennis Federation.

ENGINEERS WON THREE.

The Engineers won three straight games from the Foremen at the Water street alleys last night in the C.G.E. ten-pin league. Pier was high man with 483 and Seaton second with a score of 426. The scores were:

Foremen—				
McFadden	96	84	53	233
Roach	102	124	120	346
Joyes	120	70	102	292
Watts	88	90	110	288
Pier	138	199	146	483
	544	567	531	1642
Engineers—				
Seaton	143	145	138	426
Cruthers	96	102	69	267
Shirley	137	110	122	369
Barnes	115	116	100	331
Langley	129	120	176	425
	620	593	605	1818

MANY UNEMPLOYED.

LONDON, Nov. 25.—(Canadian Press.)—There will be 1,400,000 unemployed persons in England by the first of the ne wyear. the House of Commons was told yesterday by Thomas J. MacNamara, former Minister of Labor. The only true remedy for the situation, he said, is a revivial of trade.

For "Quality" MAPLE LEAF MATCHES

Call for them by name — It is your Safeguard

HAS SORE HANDS.

Carpentier.

CARPENTIER STILL UNABLE TO TRAIN

Injury to His Hands Keeps Him From the Ring — May Meet Becket in England Later.

PARIS, Nov. 25. — (Canadian Press).—Georges Carpentier is still suffering from bad hands, and unable as yet to resume training, but there is much talk in sporting circles of a match between Georges and Joe Beckett, of England, as well as a deal of speculation as to whether Carpentier will enter the competition officially opened by the Boxing Federation for the light heavyweight title made vacant by the disqualification of "Battling" Siki, conqueror of Carpentier. Neither Carpentier nor his manager, Francois Descamps, will say what their plans for the future are. It is said that Georges is waiting to see what sporting opinion is likely to be regarding the ex-champion's entrance into the competition to regain his lost title, and also to get an idea as to the prospects of the tournament's success.

The sporting experts are agreed that no one worthy of meeting Carpentier for the title is in sight, and that any match arranged with the available material would be likely to prove ridiculous. At the same time they recognize the fact that Georges must box someone or retire.

A curious effect of the announcement of the competition is an apparent reaction in favor of Siki. Some of the sporting writers are beginning to express the view that the Federation went rather fast and some what far in punishing the colored fighter, for his unseemly behavior, these experts pointing out that if Siki lost his head he was helped to do so by the excessive attentions he received after his victory of Carpentier.

PRESTON'S TEAM.

Preston intermediates are planning for a fast team this season, among the players being "Gunner" Arnot of Belleville. For years Arnot has been one of the mainstays of the Quinte city team, and a hockey player with an establishe reputation. Preston also has a lad from Colborne to sub Arnot.

GREBB'S RIVAL IS OF A FIGHTING FAMILY

James J. Delaney is a Descendant of Former Ring Champions.

ST. PAUL, Minn. Nov. 25.—Jim Delaney, the fistic sensation of the west, who is shortly to meet Harry Greb, comes from fighting stock.

Delaney happens to be a second cousin of John C. Heenan, American heavyweight champion of years ago. It is on his mother's side that Jim descends from Heenan, she being a cousin of the former title holder. Jim appears to be capable of upholding the prominence of the Heenan line in ring history.

When doping out Delaney's championship possibilities think of the first half of his signature, James J. How outstanding it is in the history of the game, James J. Corbett and James J. Jeffries. Furthermore, the front name of every heavyweight champion in the past 100 years, with the exception of Bob Fitzsimmons, starts with the letter "J."

There is John L. Sullivan, Jack Dempsey, Jack Johnson and others. All of which might be taken as another forecast of the entrance of James J. Delaney into the list of pugilistic stardom.

Delaney, like Georges Carpentier, began his ring career as a bantam. He began fighting at 17 years of age, and has gradually outgrown each class until he is now a full-fledged middleweight and seems destined to shortly enter the heavyweight class.

Mike Gibbons, who has looked after the development of Delaney, says that he feels confident that the youngster will some day win the title now held by Jack Dempsey. What is more to the point, Mike says it won't take very many years either to turn the trick.

NEW CHAMPION IS GREAT BALL FAN.

ELIZABETH, N. J., Nov. 25.—Mickey Walker, the new welterweight champion, has two hobbies, music and baseball. Next to boxing, Mickey is strong for baseball. In the summer his training always includes a bit of the national pastime. He is a regular attendant at the big league games in New York and is a Giant rooter. His baseball hero is Frankie Frisch, showing that Mickey has excellent judgment as far as baseball is concerned. Mickey is strong for music but says his favorite instrument is the talking machine, as far as execution is concerned.

NEW PITCHER.

J. B. Glazier.

It was announced yesterday by President Solman, of the Toronto baseball club, that the release of J. B. Glazier, a right hand pitcher, had been purchased from the Port Huron club of the Mint league. Negotiations for the player have been in progress for some time, but only yesterday morning was the deal put through. Glazier, who was formerly the property of the Detroit club, pitched in 16 games for the Hurons, winning twelve and losing three. In the only game that he did not finish he alternated with three other pitchers, each pitching two innings. His average was superior to that of Judd, who was acquired by Rochester at the close of the season. Port Huron trailed the league most of the season despite the good work of the new Toronto acquisition.

GRAY, A TIGER STAR, IS SELDOM INJURED.

Right End Gray of the Princeton team, who played such a prominent role in the Tigers' victory over Chicago, is seemingly immune from injuries. In all the games he has played for Prinecton, Gray has never once asked for time to be taken out because of being injured.

While Gray isn't a big fellow, he is mighty husky, and seems able to take the sever bumps that are handed an end without slowing up his work in the least. It was Gray who scored a Princeton touchdown against Chicago by picking up a fumble and running 45 yards. It was also Gray who received a 45-yard forward pass and put the Tigers in position to score another touchdown.

For the Sunday Smoke SIR HAIG Cigar 5 Cents Just try one at all dealers

FIREMEN GOT THE BEST OF ROTARIANS.

After the Rotarians had held the lead for six innings, the Firemen staged a big rally in the seventh frame and sent five runs in to win in the Soft Ball League game at the Armoury last evening. The final score was 11 to 8. Mathews, who did the mound work for the Rotary Club, failed to fan a single Fireman and issued two passes. The smoke eaters got right after him with the willow and collected eighteen hits. Dunkerly was on the mound for the winners and performed in good style. He issued five strike-outs, one walk and eleven hits. The last eight men to face him were retired in order.

The players were:

Firemen— Mason, r.f.; McBride, l.f.; Carr, 1b.; Gimblett, Sr., c; Rolo, s.s.; Gimblett, Jr., 2b.; Johnson, ss.; Mehan, 3b.; Dunkerly, p.

Rotary — McPherson, s.s.; Case, 1b.; Mathews, p.; DeGrau, 3b.; Young, 2b.; Dobbin, f.; Graham, c.; Beleghem, s.s.; Rogers, f.

Score by innings:

Firemen.. .. ..013 001 501—11
Rotary.. .. ..103 110 200— 8

Send a DOMINION EXPRESS MONEY ORDER

IN PAYMENT OF OUT-OF-TOWN ACCOUNTS

If Lost or Stolen your money promptly refunded

FOR SALE AT C.P.R. STATIONS AND DOMINION EXPRESS OFFICES

MACDONALD'S CROWN BLACK CHEWING 2 for 25¢

ANOTHER BIG 5c HAGGIS' CANDY SALE

204 Charlotte St.

PEANUT CRISP, with lots of peanuts in it	25c lb., 2 lbs.	30c
TURKISH DELIGHT, fresh, just in for the Sale	30c lb., 2 lbs.	35c
VANILLA MARSHMALLOWS, the best in the city	40c lb., 2 lbs.	45c
MOLASSES KISSES at	25c lb., 2 lbs.	30c
SUGAR-COATED PEANUTS at	25c lb., 2 lbs.	30c
FRESH SALTED PEANUTS at	30c lb., 2 lbs.	35c
SCOTCH MINTS at	30c lb., 2 lbs.	35c
LIQUORICE PILETS at	35c lb., 2 lbs.	40c
LIQUORICE ALLSORTS at	50c lb., 2 lbs.	55c

HERE IT IS—YOUR FAVOURITE CANDY:

MIX NUT TAFFY, with Brazils, pecans, almonds, filberts and cocoanut 50c lb., 2 lbs. 55c

REAL FRUIT HAND-ROLL CHOCOLATES, with soft and hard centres 50c lb., 2 lbs. 80c

FRESH HOME-MADE BUTTER SCOTCH. Nothing can compare with our special Home-Made Butter Scotch. Come early and get all you want 30c lb., 2 lbs. 35c

HOME-MADE BROKEN CHOCOLATES, with nuts and marshmallow 40c lb., 2 lbs. 45c

MARASCHINO CHERRY CHOCOLATES, lb. 50c

NEILSON'S CREAMY TOFFEE 60c lb., 2 lbs. 90c

How About Some ARCTIC ICE CREAM PIES For Your Tea Party? We are the originators and sold by us only. Last Saturday we sold right out and many customers were disappointed. This Saturday we will have plenty for all. Regular 10c. 5 each, 3 for 10c Special for Saturday only

A ONE-WAY TICKET TO THE THRILLS OF YOUR YOUTH

IN THIS

The cyclone is the biggest thriller ever staged for a moving picture.

Capitol Entertainment

He's the grand old man of the screen, and this is his first starring picture.

SUPER-PLAY

THEODORE ROBERTS in "THE OLD HOMESTEAD"

ADAPTED FROM DENMAN THOMPSON'S PLAY

People who never saw a picture before—will go miles to see "The Old Homestead."

People who never cried in their lives—will cry at "The Old Homestead."

People who never laughed in their lives—will laugh at "The Old Homestead."

People who never knew thrills—will thrill at "The Old Homestead."

People who never knew sorrow—will sob at "The Old Homestead."

People who never knew they had hearts—will find them at "The Old Homestead."

CAPITOL CONCERT ORCHESTRA Direction FLORENCE GLADMAN

STARTS MONDAY MATINEE

With Wanda Hawley Milton Sills

LAST TIME TONIGHT "BURNING SANDS"

Also FLORA SHAW Soprano

Sports

MILLER HUGGINS MAY RETIRE SOON

May Keep His Job If He Wants It, But Impression Is That He Will Withdraw.

NEW YORK, Nov. 24.—Despite the fact that Miller Huggins has been reappointed as manager of the New York Yankees, the impression prevails that he will not be at the helm when the 1923 season opens.

Unquestionably the job is Huggins' if he desires to accept it, but those close to the mite manager say it wouldn't surprise them if he stepped down and out before the next campaign.

Had Huggins won the world series he would have probably retired.

Failure to win the series is one of the things that caused Huggins to again accept the management. The leader of the Yankees has plenty of money, but is in poor health, and managing a club like the Yankees is far from being a health tonic.

To his close friends Huggins had told that he would retire at the close of the 1922 season if his team won the series. The poor showing of the Yankees was a keen disappointment to Huggins, who really expected to win. That upset has changed his mind about retiring, temporarily at least.

Unless sweeping changes are made in the personnel of the Yankees that club is going to be harder than ever to manage next season. Huggins realizes this and it may result in a change of mind before the season opens as to again leading the club.

The trouble with the Yankees has been due to Babe Ruth being bigger than the manager of the club. Ruth practically did as he pleased, which made it next to impossible for Huggins to enforce discipline among the other members of the club.

Managing the New York Yankees under present conditions is worth a lot of money and it is doubtful if Huggins is getting what it is worth, oh has the health to stand it.

CORNS

Lift Off with Fingers

Doesn't hurt a bit. Drop a little "Freezone" on an aching corn, instantly that corn stops hurting, then shortly you lift it right off with fingers. Truly!

Your druggist sells a tiny bottle of "Freezone" for a few cents, sufficient to remove every hard corn, and the calluses, without soreness or soft corn, or corn between the toes irritation.

REGENT THEATRE

THURSDAY, FRIDAY, SATURDAY

HERBERT RAWLINSON in "Don't Shoot"

GEORGE WALSH in "WITH STANLEY in AFRICA"

ALSO COMEDIES & TRAVELOGUES

GEORGE STREET TEAM WON 3 GAMES BOWLING

George street team won three from the Dormitory Bunch at the Y.M.C.A. alleys last night. The first game was a close affair:

Spencer	134	138	190—462
Cuffe	129	119	140—388
Miller	132	239	192—563
Mayneord	158	178	176—512
Robertson	158	234	128—520
	711	908	826 2445
Bradbury	120	159	138—417
Roseburgh	128	106	133—367
Jones	154	109	146—409
Arrowsmith	147	155	118—420
Welch	142	155	149—446
	691	684	684 2059

CITY BILLIARD LEAGUE.

At the general meeting held recently in the G.W.V.A. Rooms, the following seven teams were entered in the City Billiard League tournament:

Sons of England, two teams.
G.W.V.A., two teams.
Quaker Oats, one team.
C.P.R., one team.
Ancient Order of Foresters, one team.

The officers of the League are anxious to obtain at least one other team, in order that a proper schedule can be planned for the season. Any society or industry that can enter a team is requested to communicate with the secretary, F. Eggleton, at the S. O. E. Hall, before Thursday, November 30.

The meeting then adjourned, to meet again Thursday, November 30, at the G.W.V.A. Rooms at 8 p.m.

LOCAL SCOTS HONOR THEIR PATRON SAINT

(Continued from page 1)

this country, and also to love Canada with the same loyalty as they love their Home Land.

A Present tion.

An important feature of the evening the presentation of the photograph of ex-President John Moyes, by Robert French, who also delivered a short but effective address regretting the loss of such a valuable member and of pleasure in receiving such a beautiful gift from Mr. Moyes himself.

John Moyes, stated Mr. French, was the first member and president of the local Caledonian Club. He left last month for Chatham where he will reside in future. His absence will be greatly missed by the children at Christmas, as well as by the grown ups, as he was the main figure in all active work done by the club. He is a man of admirable outstanding qualities and always caring for the welfare of his friends and fellow countrymen rather than himself. It was under Mr. Moyes' leadership, stated Mr. French, that this local Club was placed on such a good foundation.

The speaker concluded by stating that the photograph which was hung on the wall was one of the club's most precious treasures.

Boost the Club.

Robert Hendry proposed the toast to the Club and explained that the activities of the organization were interrupted by the war, in which the club lost many members, for Scotsmen always answer promptly the call of King and Country. But this year the club is stronger than ever and the ladies have been a tower of strength. The club asks its members to be boosters and if they can't boost at least don't be knockers.

The Pipe Band.

The pipe band played "Lord Lovat's Lament" while the company stood with bowed heads, paying tribute to the boys who will not come back again.

The singing of that Scottish classic "Aul Lang Syne" brought a happy evening to a close.

THIRTY LETTERS NAME.

LONDON, Nov. 25.—(Associated Press.)—In the list of matriculation examinations in Ceylon, Colombo, for the University of London, appears a name which can be written with care, but which outside of Ceylon, has not yet been properly pronounced. It is "Nanayakkaragodakan carachchige Harmanis de Silva Wickrekers."

PRESENTATION TO REEVE ROBT. SHAW

"Old Senator" of the County Council Given Case of Pipes.

The County Council honored and surprised Reeve Shaw, of Harvey Township, this morning with the presentation of an address and a fine set of pipes as a tribute to his personality and his service of thirty years as a member of the County Council, and also as an expression of affection and regret that he is retiring from public life.

The address was read by Reeve Nicholls, of Smith Township, and Warden Strickland made the presentation, amid cheers and the singing of "He's a Jolly Good Fellow."

The address was as follows:

Dear Mr. Shaw,—Your colleagues of the County Council have learned of your intention to drop from active leadership in the municipal work of your township. It is with regret that this news has come to our ears. Regret, from the fact that this Council will miss you and that kind personality which is so felt by all with whom you mingle.

The keen and sincere interest you took in all your work, the high ideals you set, and the integrity you displayed in ceaseless efforts for public benefit, is ever a worthy example and inspiration to those who have had the opportunity of working with you. Your leadership and advice will not only be a loss to the township you represent, but to every township in the county of Peterborough, for you are truly a recognized leader in this Council, and your advice means much to the members of this body.

The honor which has been yours to represent your township as Reeve for a continuous period of thirty years is a reward that speaks for itself. To be recognized as its leader for such a period of time is an acknowledgment of the confidence played in you by the citizens of the Township of Harvey. Though great has been the confidence placed in you by your township, no less has been that of the County Council. In 1894, three years after you came to the County Council, you were Warden, and again in 1914 you did assume that honor.

The service you have rendered to your township, to the county and to the public in general, will not be forgotten. If you stop active service this year, your loss will be much and keenly felt. Yet your record and the example you set will be a big help and an inspiration to those who will be actively engaged.

To-day we ask you to accept this small token of our appreciation of your services to this body. Let this be a symbol to you and Mrs. Shaw of the esteem in which you are held and the gratitude we owe to you.

May God bless you and Mrs. Shaw and may you both enjoy all the happiness that this world is capable of bestowing.

Signed on behalf of the Peterborough County Council,

Geo. E. Nichols,
J. C. Strickland.

With all his experience, Mr. Shaw was figuratively swept off his feet by the Council's remembrance. After the first emotion passed he said that he couldn't find words to express his feelings of gratitude, not only for the Council's token of esteem and fellowship, but also for the warm sentiments of the address and Warden Strickland's remarks.

"I thank you very much for this present," said Mr. Shaw. "I don't think I shall be here again, but I may come down and introduce to you our new Reeve of Harvey."

In a brief recollection of his long associations with county councillors, Mr. Shaw said there were good Reeves twenty-five and thirty years ago, but in these latter years they seemed to be even better. This observation also included the Wardens and the work of the Council as a whole. The system of operations had changed considerably. In the old days a Reeve couldn't undertake the smallest improvement without the consent of the whole Council. This clumsy plan was discarded years ago, giving Reeves more latitude and responsibility.

Mr. Shaw said he would always cherish the friendship of his colleagues, and his thoughts would be with future Councils in their sessions.

DODD'S KIDNEY PILLS

FOR ALL KIDNEY DISEASES

RHEUMATISM BRIGHT'S DISEASE BACKACHE DIABETES

1087 THE PROPRIETORS

SHE LOST IN WAR, BUT LEADS IN RAILROADS

Germany Maintains Her Pre-War Condition As Having Largest European System.

BERLIN, Nov. 25.—(Associated Press).—Despite the loss of 7,400 kilometers (about 4,595 miles) of railroads as a result of the war, Germany still maintains her pre-war position as having the largest railway system in Europe, according to figures announced here. Her total distance is given as 57,545 kilometers, ranking fourth in the world, the United States having 426,522 kilometers, Canada and Newfoundland 64,012, and British East India 58,459.

The distance in kilometers of other nations' railways is reported as follows: European Russia, approximately 57,000; France 53,561, including approximately 2,000 in Alsace - Lorraine; Great Britain, 39,372; Australia, 38,071; Argentina, 37,266; Brazil, 28,128; Mexico, 25,492; Italy, 20,118; South African Union 18,468; Central Asiatic Russia and Siberia, 17,336; Poland, 15,829; Spain 15,350; Sweden 15,061; Japan, including Korea, 14,835; Czecho-Slovakia, 13,644; Roumania, 11,678; Belgium 11,093; China 11,004; Jugo-Slavia, 8,955; Chile, 8,531; Hungary 7,052; Egypt, 7,022; Austria, 6,326, and Switzerland, 5,345.

If all our cane sugar had to be raised in Maine it would cost about $1000 a pound, as the cane there grows only a few feet high and is not sweet.

The Paxton Twins Will Go to College

AMONG the applications recently received at our Head Office, were two on the same date, signed by a Mr. Joseph Paxton. They were for Child's Endowment Policies for two children of Mr. Paxton; and it was noted that the birthday was the same for each.

Feeling there might be an interesting story behind so unusual an application, we interviewed Mr. Paxton.

"Yes, they are twins," he said, "and although one is a girl, I feel she is just as much entitled to a university education as her brother Peter. I've seen so much of parents' plans miscarrying, that I determined to make sure my debt to my little ones would be paid. I figured that by little economies here and there, I could pay the annual premiums that would ensure a college education for Peter and Patsy."

It transpired that when Mr. Paxton looked into the matter he found the premium on Child's Endowment Insurance much less than he had imagined.

This is one of the many practical applications of the Life Insurance Idea—investigate its possibilities for your children. Write for our Booklet on "Child's Endowment Policy."

NORTH AMERICAN LIFE ASSURANCE COMPANY

"Solid as the Continent"

Head Office: Toronto, Can.

Peterboro Branch Office
Royal Bank Chambers
Peterborough, Ontario.

GREATEST HEALTH MEASURE KNOWN

Prohibition's Chief Function is to Retrieve Ravages of Alcoholism.

TORONTO, November 25 (Canadian Press). — It is doubtful whether the floor of Massey Hall, that scene of so many conventions, has ever witnessed more spontaneous and sustained demonstration than that accorded C. W. Saleeby, M.D., last night at the conclusion of his masterly argument for Prohibition of alcoholic liquor.

In a speech sparkling with epigram—rising at times to impassioned heights of oratory, and presented in the logical, analytical manner of the scientist—he described Prohibition as the "greatest health measure in history." And its great function, he said, lay in retrieving the ravages of alcoholism as manifested in racial decadence, infant mortality, venereal and pulmonary diseases.

The solution of the waning of the once-mighty nations to which historians volunteered no clue, was to be found, he said, in the curse of drink and physical as well as moral degeneration which it left in its wake.

Alcohol deserved to be classed as a "racial poison," one of those agencies possessed of the quality of destroying children through their parents.

TRY NATURE'S OWN INTERNAL BATHING FOR CONSTIPATION

Thousands of Canadians testify to the immediate relief from constipation through the J. B. Cascade which provides that wonderful Internal Bath.

For twenty-five years it has been recommended and endorsed by physicians. It has certainly worked miracles for men and women suffering from obstinate constipation, piles, biliousness, headaches, lack of energy and sleeplessness.

And why should it not? Ninety-five per cent. of all human ailments are attributed to the accumulated waste in the lower intestine. That is why physicians first see that the system is thoroughly cleansed before treating any specific disease. You must be clean inside as well as out before health can be restored.

Mr. Frank Stanton, of Port Stanton, Ont., writes: "I must say that the J. B. L. Cascade has been of great value to me, and I feel indebted to the inventor of this treatment. I feel twenty years younger and have not taken medicine of any sort since using J. B. L. Cascade."

The J. B. L. Cascade is shown and explained at the Warne Drug Co., Ltd., who will give you free on request an interesting and helpful booklet by Dr. C. A. Tyrrell, "The What, the Why, the Way of Internal Bathing." It contains a surprising amount of information that the average man and woman knows little about. Write or 'phone for it to-day, or send to Tyrrell's Hygienic Institute, 163 College St., Toronto.

CITY VIMY RIDGE LADIES ENTERTAIN.

Sister Visitors from Havelock Enjoy Happy Evening — A Presentation.

Peterborough L.O.B.A. held their regular meeting in Victoria Hall with a large attendance present.

After the visitors from Havelock were welcomed by the Worthy Mistress, quite a number were initiated into membership, and also fourteen received the Second Degree.

A brief address was given by Mrs. W. H. Jones, W.M., of Havelock Lodge, who complimented the degree team on the efficient manner in which they put the degree work on, and also presented W.M. Sister Manley, of Peterborough Lodge, with a beautiful bouquet of American Beauty roses and narcissus on behalf of the Havelock Lodge. Sister Manley thanked the officers and members of the visiting Lodge for the presentation.

Other addresses were given by Sister Campney, Sister McColl, D.M., and also Bro. Morrison, all of Havelock; also Sister R. Sexsmith, M.W.G.D.S., of Ontario East, Bro. J. H. Spence, G. W. Morrow and Bro. G. Porter.

A Presentation.

After the closing of the Lodge the Sister of Peterborough L. O. B.A. presented Sister Ethel Fowler, retiring Chaplain, with a beautiful set of Old Colony knives and forks. The gift was presented by Sister Manley, W.M., and the following address was read by Sister Rose Sexsmith, D.M.

"Dear Sister,—It is with much pleasure we are assembled here tonight in our Lodge room for another very pleasant evening. As we learn of your approaching marriage, we, the officers and members of Vimy Ridge L.O.B.A., No. 244, ask you to accept this gift as a slight token of our regard, and we assure you of our best wishes for your future happiness.

"We wish to express to you our appreciation of your services as Chaplain of our Lodge, so cheerfully and faithfully given during the past year. Your regular attendance and ability have done much to be inspired by all. It is our earnest wish that you may continue to labor among us as zealously as ever in the glorious cause of our beloved association.

"Signed on behalf of the Lodge and its members,

"Joan Manley,
"Rose Saxsmith."

Miss Fowler replied in a very pleasing manner, after which all present joined in singing, "For She's a Jolly Good Fellow."

Vocal solos were rendered by Sisters Brown, Broadley and Rathbone.

Dainty refreshments were served, after which the Havelock ladies departed, wishing the Sisters of Peterborough Lodge every success.

GRAND OPERA HOUSE | Last Time To-night

THE ERNIE MARKS STOCK CO.

Presents "HAL 'O THE HILLS"

6—BIG ADDED VAUDEVILLE ACTS—6

PRICES—10c, 20c, 30c and 50c (Plus Tax)

VOICE OF THE PEOPLE

Editor, Examiner.

Dear Sir,—I read in the Examiner that an application was made to the City Council to erect a toboggan slide at Riverside Park. I for one think it would be a very expensive structure, as timber, bolts and labor are still high, and it would be necessary to make it very strong to ensure the city against possible damage suits. My proposition for a slide at Armour's Hill is a better plan, a slide nearly all made by plough and grader, that would last for all time. Then it would bring together many things of interest: the Lift Lock, the handsome Clock Factory, Armour Park Memorial. On this site, second to none between here and Windsor, as it is in full view of all the highways, all railways, the proposed Central Ontario Electric R. R., and the Trent water rout that promises to become so popular in the near future with our southern neighbors, which would be a great stimulus to our boat industries. If Mr. Tooms can induce the Government to erect a tower, even a plain one on this Vimy Ridge, it will be second to the one at Queenston. If the city does not secure the hill it will be used for the disposal of rubbish, gravel pits, or shack town, as all cheap property is used. Our natriotic Mr. Dumble offered to pay for digging holes for trees (there were many trees on the hill 50 years ago).—Yours truly,

Ed, Courtney.

THEATRES

GRAND—Ernie Marks Stock Company with six big added vaudeville acts.

CAPITOL—"Burning Sands," from the novel by Arthur Weigel, showing many thrilling incidents. Flora Shaw, soprano, is an added attraction.

ROYAL—Super-feature Vitagraph drama, "A Woman's Sacrifice"; fourth episode of "Buffalo Bill" serial; high-class comedy "Hicksville Romeo"; Christie comedy, "Any Old Port."

REGENT—Herbert Rawlinson in "Don't Shoot"; George Walsh in "With Stanley in Africa."

Capitol Entertainment

ENTIRE TOWN IS DESTROYED BY TERRIFIC HURRICANE

GANZEY, N.H.—A terrific windstorm which swept through the valley almost demolished the town yesterday and practically the only building not destroyed was the Old Homestead, on the farm belonging to Joshua Whitcomb. Seemingly, it was proof against the fury of the elements, and while its neighbors suffered great damage, it remained almost unharmed.

This was particularly noticeable and was ocmmented upon by all because it was simultaneous with the return of Reuben Whitcomb who had been arrested for the theft of $2,500 from the safe of Ephraim Holbrook's store, a year or more ago, and having escaped jail in company of a tramp named Happy Jack, had been lost to his family and the authorities ever since. With him came Rose Blaine, formerly of this place, whom he discovered in destitute circumstances in the city.

It has just developed that Reuben was guiltless of the crime for which he was arrested and the money which his father had been able to return to Holbrook, the latter will restore. It is rumored that Reuben Whitcomb will shortly marry Ann an adopted daughter of Joshua's and who was saved from death at Lover's Leap in the height of the great storm by her suitor.

Happiness has come to the old homestead and even Ganzey will soon be restored. But the more seriously inclined attach a spiritual significance to the fact that the home of the Whitcombs refused to surrender to the elements—seemingly standing as a symbol of the greatest institution of civilization—the Home.

"The Old Homestead" which contains the foregoing happenings in detail will be shown at the Capitol theatre this Monday, Tuesday and Wednesday. It is a Paramount picture directed by James Cruze. Theodore Roberts, George Fawcett, T. Roy Barnes, Harrison Ford and Fritzi Ridgway head an excellent cast.

SANTAL CAPSULES MIDY

CATARRH of the BLADDER

Each Capsule bears name

Beware of Counterfeits

Dr. Goodwin

Chiropractor

Palmer Graduate

106-106 Barrie Building

Lady Attendant Phone 741

Hours: 10-12 a.m., 2-4 and 7-8 p.m.

Office closed Tues. and Thurs. Eves

Early Advertising Copy

Better service can be given advertisers who hand in their copy EARLY IN THE FORENOON or the evening before.

This is particularly true just now when Advertisers find it highly profitably to use the columns of The Daily Examiner, which goes into nearly every home in the city of Peterborough, and the outside villages and rural routes. Total circulation 7,500 copies.

ROYAL

"THE CRUSADER" WILLIAM FOX PRODUCTION

The Special Monday feature at the Royal, afternoon and evening will be the enthralling Fox drama, "The Crusader" featuring William Russell in the star role. Other good films will be a high class Fox Comedy, Mutt and Jeff and World News. Also Western drama, a Daring Ranger, two reels with two other comedies "Society Hobbes", and "Digging up the Past".

Monday's programme is selected from the best stars on the screen. There is great variety and generous quantity, sure to delight the Royal's hundreds of regular patrons.

Don't miss Monday's matinee. High class pianist and violinist.

Billy Matheson

At the Royal Theatre
Sunday Eve., Nov. 26
AT 3 P.M. AND 8.30 P.M.

Hear this man with a burning message. God's love to all people.

NOTICE: Mrs. Celia F. Matheson, the wife of the Evangelist, will address the ladies and girls of Peterborough on December 10th, Sunday, at 4 p.m., at St. Paul's Church. Rev. Robert Pogue will be chairman of this meeting.

At three p.m. Sunday, the 10th, Evangelist Matheson will address the men and boys at the Royal Theatre. Subject: "An Expensive Hair Cut in a Lady's Barber Shop."

Don't forget this date and these meetings.

SPECIAL TOPIC AT ST. ANDREW'S

Evening Service Will be of Very Helpful Nature—Special Music.

The 1922-1923 Season of Activity at St. Andrews' Presbyterian Church is proving to be of exceptional benefit to those who are attending the services. The pastor Rev. Jas. Rollins is again giving a series of talks on special subjects that are really worth while. On Sunday he will occupy the pulpit in both morning and evening and at the evening service the subject "Victorious Gladness" will be treated by him in a manner that will be clear and convincing. The music is a very strong part of St. Andrews' services and to-morrow the choir has prepared with a good deal of care, the following numbers:

Anthem—Softly the silent night.—Wodell.
Solo—Mrs. Ford Turner.
Duet—Night Hymn at Sea—Thomas Mrs. Park and Mr. R. A. Brown
Unaccompanied.—The Choir.

Eighty-five per cent of the money in circulation passes through the hands of women.

Send Your Photograph!

WHEN did *you* last send your *best* friend your photograph?

Surely there is no better time than now to visit our studio. We are ready to show you the newest styles at prices that are most reasonable.

Roy STUDIO
140½ HUNTER ST.
"The Photographer in Your Town"

C.G.E. PAY BARGAINS

Good quality large size Flannelette Blankets, $3.69 for $2.69
Good Factory Cotton, 15c yd. for 9c
75c Drawers Bloomers, Lady's 57c
Turkish Bath Towels, $1.65 pr. 99c
Turk. Bath Towels, $2.10 for pr $1.39
Fancy Huck Towels, $1.50 for pr 99c
Lady's Stockings 50c, reduced 15c pr
These are No. 1 quality, only 200 prs
Boys' and Girls' Wool Mits, 34c pair
Spools B. & W. Thread 5c with order
$1 Pillow Slips reduced to 68c
75c Pillow Slips reduced to 34c
2 oz. Skeins Yarn, 40c for 28c
Fingering Yarns $1.50 for lb. .. $1.19
Children's Rib Stockings, all sizes 17c
Dolls, movable eyes, dressed 89c 49c
Fine Cups and Saucers only 10c
All Plates reduced, 5c off each.
All Cups and Saucers 5c off.
CASH AND CARRY.
Cut this List Out and Come to the Store. We give a Nice Spoon with your Order.

R.C. BRAUND
85 Park Street and 187 Charlotte St

TWO DEAD IN A WINNIPEG FIRE

Other Students Injured When St. Boniface College Destroyed.

WINNIPEG, November 25 (Canadian Press). — Two students, W. A. Taylor, of St. Boniface, and Lawrence Lagree, are dead, and more than a score injured following a fire which destroyed the St. Boniface College early this morning.

No estimate of the damage is available at this hour.

Later.—Fire early this morning completely destroyed St. Boniface College.

It is known that at least 15 boys in the institution were injured in making their escape from the burning building.

The esuit library, one of the greatest of its kind, is a total loss.

OLD COUNTRY SOCCER GAMES

ENGLISH LEAGUE

First Division

Arsenal, 2; Sunderland, 3.
Aston Villa, 0; Liverpool, 1.
Nottingham, F., 1; Birmingham, 1
Bolton W., 2; Manchester, 1.
Chelsea, 0; Burnley, 1.
Cardiff City, 0; Huddersfield, T. 0
Everton, 0; West Brom. Albion, 1.
Middlesboro, 1; Preston N.E., 1.
Newcastle U. 1; Totenham, H. 1.
Oldham U. 0; Sheffield United 2.
(The Blackburn Rovers Stoke first division English Football League game this afternoon, had to be abandoned four minutes before time an account of bad light. At time game was called Stoke was leading 1 to nothing.

Second Division

Barnsley, 1; Crystal Palace 2.
Blackpool, 3; Fulham, 0.
Bradford, C., 0; Derby County, 0.
Clapton, O., 0; Westham U., 2.
Coventry, C., 1; Stockport C. 0.
Manchester United, 0; Bury, 1.
Portvale 0; Rotherham C. 0.
Sheffield Wednesday, 1; Hull City 0.
Southampton, 0; Leicester C., 0.
South Shields, 0; Leeds U. 2.
Wolverhampton W. 1; Notts C. 0

Third Division; Southern Section

Aberdare A., 2; Gillingam 0.
Brighton and H. 1; Swinton T. 1.
Bristol R., 1; Carlton A., 1.
Luton Town, 0;; Waterford 1.
Millwall 1; Bristol City, 1.
Northampton, 3; Exeter C., 0.
Norwich City, 1; Merthyr T., 1.
Plymouth, 1; South End, 1.
Queen's Park R., 1; Newport C., 1
Reading, 1; Brentford 0.
Swantontown 2; Portsmouth, 1.

Third Division; Northern Section

Ashington, 1; Southport, 1.
Crewe, 1; Accrinton, 1.
Durham City, 1; Tranmere, R., 0.
Halifax T., 2; Chesterfield, 0.
Lincoln City, 1; Darlington, 1.
Nelson, 1; Rochdale 2.
Stalybridge C., 2; Barrow 0.
Walsall, 1; Grimsby town 0.
Wiganboro, 3; Bradford 2.
Wrexham, 2; Hartlepools U. 0.

Scottish League; Division One

Airdrieonians 2;; Hearts 2.
Alloa, 1; United 1.
Celtic, 3; Third Lanark 0.
Hibernians, 3; Albions Rovers, 0.
Kilmarnock, 1; Falkirk, 0.
Morton, 2; Dundee, 3.
Motherwell, 5; Clyde, 3.
Partick Thistle, 2; Aberdeen, 1.
Raith R. 1; Hamilton 0.
St. Mirren, 1; Rangers 0.

News From The Old Country

Send $3 and we will mail you regularly every week for 52 weeks a copy of any British Weekly Newspaper, such as Lloyd's, People, Tit Bits, Pearson's, etc., etc., etc. Hundreds of papers on our Big List mailed free. A different paper sent weekly, or the same publication for 52 weeks. $3 pays for a year's subscription, including postage. Most unique and up-to-date service, greatly appreciated by members throughout the Empire. Send $3 to-day to

PERIODICAL POSTING CO'Y., PLYMOUTH, ENGLAND

Local News

DR. T. P. McCULLOUGH

Eye, Ear, Nose and Throat specialist, 166 Brock St. 'Phone 36W. dtf.

FOR THE BEST BOWLING.

Drop in at Jake Solomon's Water Street Bowling Alleys. d-t-f

Have you had your child photographed yet for "The Toronto Star's Contest?" Don't dealy—arrange at once with The Roy Studio for a sitting. 3d-124-6777.

PRIVATE TUITION.

Rev. John Bleadon Meyer, B.A., D. D., Phone 2017J, will give Private Tuition in French, Latin, Greek, or other Arts course subjects. 6d124 6711

PLAYER ROLL EXCHANGE

Bring in the rolls you have tired of and choose another from several hundred in our exchange, for only 15c each roll. Greene Music Store, Charlotte street 2d 124

TAXI LIVERY

Excellent equipment. Just added new seven passenger McLaughlin, now running—2 seven passenger cars. For good service telephone Herb. Stinson's Taxi Livery. 'Phone 480. dtf

BRITISH COLUMBIA SHINGLES

All Best Grades—Also Eastlake Steel Shingles, Corrugated Iron and Ready Roofing.—Fred H. Rowan, 607 Weller Street. 'Phone 851.

ST. JAMES' CHURCH.

Epworth League annual entertainment, consisting of a playette, entitled "Mr. Editor." Miscellaneous programme. In St. James' Sunday school room, Friday, December 1st, at 8.15. Admission 25c. 1d-124-6828

TRUTH MISSION.

For to-morrow (Sunday), at 11 a.m., the subject will be "God's Remedy For Sin." At 7 p.m. the subject will be "The Resurrection of Christ."

AUCTION SALE.

Of Farm Stock and implements, the property of Howard Staples, Lot 19, Concession 12, Cavan, on Tuesday, November 28 at 1 o'clock sharp. Implements all in good condition. Farm has been sold, everything must go. 2d-23-25-6547.

AUTO LIVERY AND TAXI SERVICE

Phone **224** for comfortable closed and heated cars for every occasion. Prompt service. For weddings, and funerals. Cars meet all trains. A trial solicited. Harold Dunford, 213 Hunter street. 26d141 6646

CARD OF THANKS.

I wish to thank St. Joseph's Hospital, Drs. O'Brien and Hammond, neighbors and friends for their kindness and sympathy during the illness and recent death of the late Helen Conroy.—Agnes Conroy.

SAWS FILED AND SET CLIPPER PLATES GROUND.

Scissors, knives and razors sharpened. Razors honed ready for shaving. Surgical instruments ground. Umbrellas repaired and recovered. Wm. Taylor & Son, the Sheffield Cutlers, 216 Hunter street west. t. t. s.

CARD OF THANKS.

Mrs. Staples, 579 Patterson Street, wishes to thank all inquiring friends, also friends and Lodges who sent her flowers, during her recent illness, also Dr. Eastwood, Dr. McCullough and Nurse Bromley, for the medical aid and kindness.

RUBY RUB FOR PAIN.

For pains and soreness in the throat, chest and back, use Parke's Ruby Rub. It acts like the old-fashioned mustard plasters, but it will not blister. In tubes, always ready for use, 25c, at Bond's Drug Store, corner George and Hunter Streets.

TYPEWRITERS TO THE FRONT

We have in transit some very fine NEW and REBUILT Oliver typewriters. Wait for our NEW PORTABLE Machine. Our NEW SUPPLY of carbon paper and ribbons is real genuine quality. Get some.

Nelson's Typewriter Co., 332 1-2 George street

CHRISTMAS COMES EARLY

It is not too early to select your Christmas presents. Our store is full of new and seasonable goods. Make your selections now and we will hold anything until you want it, on Sleighs, Skates, Hockey Shoes, Flashlights Hockey Sticks we cannot be beaten. —White Bros. 174 Hunter West. Open every evening. d 21 23 25

KNOX CHURCH

Services at Knox to-morrow will be conducted by the minister. In the morning he will speak on "The Heart of the Matter" in Christian experience. In the evening his topic will be. "St. Andrew", the patron Saint of Scotland. Strangers in the city are cordially invited to either or both of these services.

PEACE DAY AT ST. JOHNS

Tomorrow is League of Nations Sunday in the Church of England, by request of the Primate. A great statesman returning from the Genoa conference declared that the League had not the requisite religious force behind it and "it is for the churches to supply it." Dr. Blagrave will preach in St. Johns' tomorrow on the league in relation to christianity, the church and world conditions.

W. A. A. NOTICE.

An Exhibition of Water Colors and Low Reliefs, the recent work of the artist, Miss Wallis, will be held in the studio of the Women's Art Association at the Conservatory of Music, from Tuesday, Nov. 28th, until Saturday, Dec. 2nd. There will also be a collection of etchings. This exhibition is free. Tea will be served every afternoon. 25c. 1d-124-6816

SPECIAL!

$15.00 Ladies' Wrist Watches

WE invite attention to our special Gold-Filled WRIST WATCHES, having a 15-Jewel movement, which we are offering at $15 for the next few days.

This Watch Is Absolutely Guaranteed

Warne Bros.

349 George St, Diamond Hall

Rev. E. Russell will conduct the 7 o'clock Sunday evening service at Bethany Tabernacle.

REMEMBER THE DATE

of the George Street Church Christmas Fair, Nov. 30 and Dec. 1. 1d-124-6822

SHEET MUSIC 5c

A lot of popular songs in sheet music, slightly shopworn. 5c each 6 for 25c. Greene Music Co., Charlotte street. 2d 124

MURRAY STREET BAZAAR.

And Sale of Home-made Cooking, Home-made Candy, Fancy Work, Aprons, etc., will beheld on Tuesday and Wednesday, 28th and 29th November, in Store, No. 221 Hunter Street (near Millard's Bicycle Shop). Afternoon Tea will be served. 3d-126-6824

NEW RECORDS

Just in the December Brunswick and Columbia records splendid selection. Greene Music Co., Charlotte street. 2d 124

CLOSING CHRISTMAS MAIL.

To ensure the delivery of mail matter in Great Britain by Christmas, it is urged that it be posted as soon as possible, but not later than the 5th of December.

During the month of December, the Money Order wickets at the Post Office will be open for business Saturday afternoons.

SKATES SHARPENED.

This is an art in itself. Unless properly ground, polished and sharpened your blades will not give you the maximum speed. Bring them to us and you will be pleased. H. T. Millard, 225 Hunter street., Phone 234J. 5d124

SNAPS AT E. V. WARNE'S.

One Cabinet Phonograph, walnut case, with—8 records. Special Price $87.50

One Cabinet Phonograph, fumed oak, with 6 records. Special price $49.50

One Table Phonograph, with 4 records. Special Price $21.00

One Jacobean Style Phonograph, with 32 records. Regular price $275, for ..... Half-Price

One Upright Piano, Specially Priced for Saturday.

E. V. WARNE,
325 George St., Peterboro.
Phone 1238. 2d124

WEDDING BLELS

EDWARDS--RICKLES.

At Knox Manse on the morning of Saturday, November 25th, at 10.30 o'clock, the marriage was solemnized of Charles Henry Edwards, eldest son of Mr. and Mrs. J. J. Edwards, Lang, Ont., and Ruby Rose Rickles, the youngest daughter of Mr. and Mrs. John Rickles, of Claricaide, Ont.

The ceremony was performed by Rev. J. A. MacKenzie, while the attendants were Miss Martha Plumley and Mr. William Reynolds.

After a honeymoon spent in Oshawa and Toronto, Mr. and Mrs. Edwards will reside in Oshawa.

OBITUARY

The funeral of the late Mrs. Jos. Metheral, took place this afternoon from the family residence, 474 Aylmer street, to the Little Lake Cemetery. An impressive service was held at the house at 2 o'clock, conducted by the Rev. Harold Young, of George street Methodist Church of which the deceased was a member. The pall-bearers were Messrs. Jos. Stewart, Robert Davis, George Stenton, George H. Duncan, W. R. Turner and D. H. Kerneghan.

Society

Mr. and Mrs. A. Michael, 468 Park street, announce the engagement of their daughter, Eleanor Margaret, to Mr. James Heffernan, son of Mr. P. Heffernan, 640 Reid street, marriage to take place the latter part of this month.

Mrs. W. Griffin of Sherbrooke St., returned home after a pleasant visit in Toronto and Richmond Hill.

BIRTH.

McNAIR.—To Dr. and Mrs. A. Y. McNair, at Nicholls Hospital, Nov. 24, 1922, a son, Donald Alan. Both doing well.

NO CONFIDENCE IN ANY WHEAT BOARD

Crerar Says It Would Not Solve Question of Marketing Western Crop.

CALGARY, Alta., Nov. 25. — (Canadian Press).—The Manitoba, Saskatchewan and Alberta Governments will be asked to organize workable wheat boards by the United Grain Growers', Limited, the shareholders decided at the concluding session of the annual convention. If these Governments find they need legislation from the Dominion Government, they will be requested to ask for it.

Hon. T. A. Crerar spoke at some length on the question when it was introduced, outlining the situation. He stated definitely that he had no confidence in a wheat board as a permanent solution of marketing the Western Canada wheat crop. He said, however, that he would not present his personal views to the meeting, but must confine himself to information. Mr. Crerar stated frankly that he thought some of the conventions had made a mistake in asking for a wheat board, providing it was conducted by some men who had been in charge of it in 1919.

Confidence in Mr. Crerar as president of the United Grain Growers, Limited, and in his position in Federal politics was passed.

MASONS OPPOSED TO KU KLUX KLAN

Justice Tompkins Denies That Many Are Members of the Klan.

NEW YORK, Nov. 25.— (Canadian Press.)— Following the statement of Rev. Oscar Haywood, acknowledged leader of the Ku Klux Klan in New York, that seventy-five per cent. of the members of the Association throughout the United Staes are Masons, came denial by Justice Arthur Tompkins, Grand Maser of the Grand Lodge of Masons of the State of New York. Justice Tompkins not only characterized the statement of Dr. Haywood as absolutely false, but declared that the Masons of New York are opposed to the Klan.

"Masons are utterly opposed to the Ku Klux Klan as un-American and un-Masonic," he said. "We know of only a few Masons who are members of the Klan and they are not good Masons."

New York police to-day commenced their drive against the Klan and forced the removal of its headquarters from Hotel Hermitage. Rev. John Roach Straton, past of Calvary Baptist church, is calling a meeting of his congregation to ask the dismissal of Dr. Haywood.

Klans Threaten.

The Klan has threatened officials of Paterson, N.J., with political punishment if they permit restoration of the teaching of the German language to Paterson High school students. The threat was made in letters sent the Board of Education by Klan No. 12 Realm of New Jersey, Knights of Ku Klux Klan. In a letter the Klan was classed in the same category as Fascisti of Italy, the second hundred thousand, in Great Britain and the Nationalist organization of France. The letter in the main was an attack on the Steuben Society, an organization of people of German descent, which was characterized as an agency for German propaganda. Some excerpts from the letter follow:

"If leaders of this German organization have their way, political revenge will be visited upon any American who fought for his country agains tthe Germans. A third political party, if necessary, will be organized to do it. We protest against municipal authorities permitting any more public propaganda meetings in this city. We hereby warn International propagandists in this city that nothing here will be allowed to stand in the way of preservation of a healthy American National Patriotism."

THE MODERN LOCHINVAR COMEDY A BIG SUCCESS.

Unusual Talent Displayed by Participants in a Splendid Presentation.

It was a very pleased audience that wended their way home from Trinity Sunday School Hall last night after witnessing "The Modern Lochinvar Comedy" in three acts, which was presented by the "teen-age boys and girls of the School under the very capable directorship of Miss Ada Lane.

It is seldom that such a display of unusual talent could be produced from the on Sunday School. From the small girls who took part in the drill to the old and dignified colonel no improvement would seem possible in any of the cast of characters.

Many thanks are due to A. A. Comstock & Sons and others who so kindly loaned the furniture which transformed the stage to such a degree that the audience were swept from the northern latitude with its bleak cold evening to a stately Southern home in old Kentucky.

The proceeds of the entertainment go to the work of the C.G.I.T. group of Trinity Sunday School. This work in all large centres at the present time is considered one of the most important phases of church activity. In reviewing the hearty co-operation meted out to Miss Lane in this work it is needless to say that Trinity Church is not behind in the times.

250 ARE HOMELESS.

BUFFALO, Nov. 25.—Jamestown was fire-swept and threatened for a time with destruction. 250 are homeless. The damage is seven hundred thousand.

LEADS RALICALS

"His Majesty's Opposition" in the House of Comomns will be led by Ramsay MacDonald, British Labour leader, who has been foremost in promoting radical legislation, and who now gains power by the success of the Labor party in the recent elections.

MANY PRETTY GIFTS FOR MISS RUBYE RICKLES.

Presented in Honour of Her Approaching Marriage—Miss Sexsmith Hostess.

Miss Rose Sexsmith, Jackson ave., was hostess of a miscellaneous shower last evening, when o er 25 of the friends of Miss Rubye Rickles assembled and presented her with a quantity of pretty gifts in honor of her approaching marriage.

During the evening little Miss Dorothea Ridyard and Miss Lois Matthews, entered the dining room with the presents in a prettily decorated wagon.

Following a very enjoyable evening of cards and music, dainty refreshments were served after which the guests departed wishing Miss Rickles every happiness in her future life.

A very pretty vocal solo was rendered by John Ridyard.

CRANK SAYS HE HAS BULLETS FOR "TIGER."

Letter to This Effect Received at Office of St. Louis Mayor.

ST. LOUIS, Mo., November 25 (Canadian Press): — A letter declaring that the "bullets are ready" for the visit to St. Louis on 5th December of Georges Clemenceau, was received at the Mayor's office here yesterday.

Added precautions will be taken to protect the "Tiger" when he is here, although it is said the letter was probably written by a crank.

RUGBY CHAMPIONSHIP.

TORONTO STADIUM, Nov. 25. —At the end of the first quarter in the Canadian semi-final Rugby game here to-day, Queen's were leading Argos by 5 to 3.

Score is—Queen's 10, Argos 3.
Second period not over.
Half-time score — Queen's 10, Argos 3.

P.C.I. VS. OAKVILLE GAME. Half-Time

Oakville—7
P.C.I.—2

DEFENDS CO-OPERATIVE.

TORONTO, Nov. 25.—J. J. Morrison defends the U.F.O. co-operative system, which, he says, is faced with unfair competition. The press attacks the U.F.O. like crows attack a hawk, was his illustration.

BOSTON, Nov. 25.—Clemenceau to-day attended the Yale-Harvard game. He was interested in the cheering, the immense crowd and organized rooting.

ASK REFUND FROM THREE VALUATORS

County Council Seeks Refund of $84 From Each —Concluding Details.

By a resolution passed at the concluding session of the County Council this morning the three county valuators or assessors are asked to refund twelve days' wages at $7 a day. When the three officials were appointed they were at first limited to a period of fifty days at $5 a day, but when it was contended that the work could not be completed within that time and also that the remuneration was too small, the limitation was lifted and the stipend increased to $7.

The valuators were engaged 74 days, and on rendering their bills were paid accordingly by County Clerk Elliott. In the authorizing resolution no time limit was specified, but the Council this morning asserted that the valuators should not have so far exceeded the original period suggested without notifying them, and consequently they asked for a repayment of wages for the time they worked in excess of sixty days.

Appreciated Services.

Reeve Montgomery moved, seconded by Reeve Eason, that the Council convey its appreciation to Mr. Henderson Nesbitt for the service he gave the county as caretaker of the jail. His economies were known to every Council, and it was unanimously declared that he had been a faithful servant.

School Question.

Reeve Montgomery of Norwood, persuade the Council to agree to the reconsideration of the Norwood High school petition at the January session and not defer it until June as porposed earlier in the week.

Suburban Road Charge.

Although nothing definite was done with the plea of Reeves Scott, of Asphodel and Breckenridge of Belmont, that the remote townships be relieved of charges for suburban roads improvement, it was recognized that their appeal was fair and deserved attention. It is understood that the adjusting of this matter is left for the time being with Mr. C. McFarlane, the county road superintendent, but it is probable that a thorough understanding will be reached as a policy for next year.

The eastern reeves contended that according to the Biggs theory their municipalities should not be assessed for suburban roads because their ratepayers seldom used them. When they had paid the other charges under the county roads system they had comparatively little left for the improvement of their own roads under the system adopted in this county by which each municipality receives for local road work the taxes it pays.

SALVATION ARMY FUND.

In connection with the re-opening of the Salvation Army Temple, the following programme has been arranged:

Friday, Dec. 8, at 8 p.m.—Commissioner Sowndon will be in charge of the service.

Saturday, Dec. 9 — A musical festival.

Sunday, Dec. 10—Special service conducted by Col. McMillan.

The Salvation Army will now be in a position to do its good work under more favorable conditions, and in building the new Young People's Temple with its gymnasium, and good Samaritan room for detention cases, it has taken into consideration the young people of this city.

When the collector calls upon you next week give as generously as you can. The city has been divided into districts, each under a captain and team, and most of the canvassing will be done in the evening.

Citizen donations previously reported	$1132.00
Additional subscriptions—	
Stock's Bread, Ltd.	10.00
Jos. Wearing	5.00
L. A. Turner	5.00
	$1,152.00

Closed cars amounted to 30 per cent of this year's output and are expected to mount to 50 per cent next year.

Skilled Surgeons Require Keen Sight

Particularly does this apply while performing delicate operations where *lives* may be at stake.

Our profession of optometry has also an element of grave responsibility, inasmuch as *eyesight* is at stake.

You assume no risk if we attend to the preservation of your vision.

Our Examinations Are Accurate in Every Particular.

Fowler's Optical Parlors
373 George Street
Peterborough

BLUNDERS

WHY IS THIS WRONG?

The answer will be found among today's want ads.
(What "Blunder" do you suggest?)

ANOTHER STEEL MERGER.

NEW YORK, Nov. 25—Bethlehem Steel Corporation absorbs the Midvale Steel Co, and becomes a serious competitor of the United States Steel Corporation.

PEACE AND FREEDOM.

TORONTO, Nov. 25.—(Canadian Press).—As the result of a mail vote, Mrs. Rose Henderson, Montreal, has been chosen to represent the Canadian section of the Women's International League for Peace and Freedom at a conference at The Hague, December 7 to 9.

LATE WANT ADS.

LOST — AT JACK'S LAKE, ONE medium sized black and white hound, tan head and ears, white stripe in face, front legs slightly bent in at the knees, long, slim tail, answers to the name of "Pat." Finder will be suitably rewarded. —W. D. Wilson, Westwood. 33d126 6602

FOUND — A LARGE FRAMED, heavy bark, black, white and tan hound, with white feet with, tan spots, quiet, about two weeks ago. Owner can have the same by proving property and paying expenses. Howard E. Hendren, Mount Julian. 1d124 6830

WANTED — RETURNED MAN wants job to look after furnace or other light jobs. Apply to No. 4 Benson avenue. 6d126 6603

FOR RENT — BRICK BUILDING suitable for warerooms or for manufacturing. Immediate possession. Apply 437 George street. 3d126 6599

FOR SALE — The most desirable property in avenue, with 52 feet frontage and extending 220 feet back to the river. Beautifully wooded. Beautiful outlook. For immediate sale. Telephone 667. 3d1266597

FOR SALE — GENTLEMAN'S musk-rat fur lined coat. Phone 715. 3d126 6596

BOARDER WANTED — GENtleman or business girl; central. Apply Examiner. 3d126 6601

Health & Happiness

You believe that health and happiness go hand in hand, don't you? But how about your health?

Are you strong? Can you do a full day's work? Is there real happiness in your daily routine? Do you enjoy your food? Do you rest perfectly at night? If not, it is time you learned something about

CHIROPRACTIC

because it is a systematic, practical, scientific method of restoring health. It ascertains and adjusts the CAUSE of disease. If you are sick of being sick and wish to get well and stay well, resolve to get first-hand knowledge about this GREAT SCIENCE which is bringing health and happiness to the sick and afflicted.

WE WILL BE GLAD TO TELL YOU HOW AND WHY CHIROPRACTIC WILL BENEFIT YOU.

M. C. Goodwin, D.C., Ph.C., Chiropractor
Palmer School Graduate
LADY ATTENDANT.
106-108 Barrie Building, Peterborough. Phone 431.
OFFICE HOURS—9 to 12 a.m., 2 to 5 and 7 to 8 p.m. Office Closed Tuesday and Thursday Evenings.

10 PAGES

The Evening Examiner

PROBABILITIES.
Cloudy with light snow or sleet. Tuesday, strong northerly winds and somewhat colder.

VOL. LI., No. 124 PETERBOROUGH, MONDAY, NOVEMBER 27, 1922 PRICE THREE CENTS

GIBSON'S ANNUAL 20% DISCOUNT SALE ENDS THURSDAY NOV. 30th

HIGHER DISCOUNT ON LOCAL WATER RATES

Utilities Decide for an Increase From 20 to 25 Per Cent on Accounts Paid, to Take Effect on January First.

WILL SPEND $10,000

At a meeting of the Peterborough Utilities Commission held on Saturday, it was decided to ask the solicitor to prepare an agreement with the Dickson Company that they pay ten per cent. yearly on the cost of laying mains at their property on Dublin and Waterford streets.

It was also resolved that the discount on water rates be increased from 20 p.c. to 25 p.c., to take effect on January 1, 1923.

The Commission also decided to request the City Council to apply to the Hydro Electric Power Commission of Ontario for approval on the projected expenditure of $10,000, to apply on the reconstruction of the distributing system of the area bounded by Smith street, Lansdowne avenue, Park street and the river.

WAYS AND MEANS TO ENFORCE PROHIBITION.

Subject Discussed at To-day's Session of the Temperance Convention.

TORONTO, November 27. Canadian Press. — Ways and means for the enforcement of the existing prohibitory laws in the United States and Canada was the subject for discussion as a "curtain raiser" at the sessions of the Convention of the World League against alcohol today.

The chair was taken at the special session for this purpose by Orville S. Poland, of New York. Discussion as to the methods of enforcement was vigorous and at times denuciatory of the work of the law enforcement officers along this line. Several speakers declared that there must be radical changes in prohibition territories to secure a required respect for the law.

The regular morning session of the convention was preseided over by Mrs. Sara Rowell Wright, President of the Women's Christian Temperance Union of Canada.

In a spirited address intimating that prohibition was in America to stay. Rev. Edwin Dinwiddie, of the United States, declared there would be no going back on the present laws.

ACCIDENT VICTIMS KNOWN IN LINDSAY.

Jesse Rodd Killed and Daughter Seriously Injured When Rifle Discharged Twice.

LINDSAY, Nov. 27.—Word reached this town on Saturday of a distressing fatality near Regina, Saskatchewan, a few days ago, when Mr. Jesse Rodd, brother of Mr. W. H. Rodd, of Lindsay, and son of Mr. and Mrs. Walter Rodd, of Cresswell, Mariposa, was killed and his daughter injured.

The unfortunate man was cleaning a repeater rifle in his home, and when stepping to the door to empty its chambers, it accidentally discharged. His little daughter was standing near at the time, and the bullet struck her on the head. He went to lay the gun down when another report was heard, and Mrs. Rodd was horrified to find her husband dead.

The deceased went West seventeen years ago, and had been so successful in farming that he had planned to retire and return with his family to Lindsay at Christmas.

His little daughter is in the hospital at Regina, and will recover.

KIWANIS MINSTRELS.

A FULL REHEARSAL OF THE KIWANIS MINSTRELS AND ORCHESTRA WILL TAKE PLACE TO-NIGHT, MONDAY 27TH. AT 8 P.M., AT THE GRAND OPERA HOUSE. EVERY MEMBER OF THE MINSTRELS IS REQUESTED TO BE PRESENT. 1d-125-6843

ST. JOHN'S CHURCH BAZAAR.

THE C. W. A. OF ST. JOHN'S CHURCH ARE HAVING A BAZAAR AND SALE OF GOODS OF ALL KINDS, FANCY ARTICLES AND CHRISTMAS GIFTS, AS WELL AS USEFUL THINGS, ON THURSDAY AND FRIDAY OF THIS WEEK, IN THE PARISH HOUSE, AT 3 O'CLOCK EACH DAY, AFTERNOON AND EVENING. AFTERNOON TEA BOTH DAYS AND HIGH TEA ON THURSDAY AT 6 P.M. ORCHESTRA WILL PROVIDE MUSIC. THERE WILL ALSO BE A PROGRAMME. 3d-127-6839

Ku Klux Klan is Coming to Canada

NEW YORK, Nov. 27.—(Canadian Press.)—First step toward International organization of Ku Klux Klan will be made in Canada it was announced here yesterday by Rev. Oscar Haywood, National lieutenant of the Klan. In making the announcement he said that he had received hundreds of applications for membership from residents in Canada and British Isles and that the campaign in Canaad would begin as soon as officers could find time to do it.

EXPECTS $8,000 FROM THIS CITY

Northern Ontario Relief Com. Wires the Mayor to This Effect.

Mayor W. H. Taylor received at noon to-day a telegram from headquarters in Toronto of the Northern Ontario Fire Relief Committee, respectfully asking that Peterborough city raised an amount in relief of the unfortunate victims in the first swept area equally half a mill on the city's total assessment. The telegram suggests that this sum be raised either by levy or by voluntary contributions.

This means that Peterborough is requested to donate $8,000 toward the $1,000,000 urgently needed for emergency relief in Haileybury and other similarly stricken districts.

The wire message also adds that Peel County has succeeded in contributing a substantial amount on the plan suggested, and enquires: "Who will be the next to come to the aid of these stalwart people in Northern Ontario?"

GRIFFITH ENQUIRY HERE ON WEDNESDAY

The judicial enquiry into the expenditure by ex-Warden Wm. Griffith of Havelock of monies he received from County Clerk Elliott will be held at the Court-House on Wednesday of this week before Judge Huycke. This matter has attracted considerable interest outside the County Council who instituted the proceedings after Mr. Griffith declined to meet the Council and discuss certain payments the Council could not clearly understand.

MEXICAN RADICAL LEADERS INTERESTED IN RUSSIA

MEXICO CITY, Nov. 27.—(Associated Press).—Felipe Carrillo Puerto, governor of Yucatan and an avowed radical has just been granted a leave of absence by his legislature to permit him to visit Russia and study Bolshevism at first hand, according to the newspaper Excelsior. Yucatan has been frequently described as a "miniature Russia" and governor Puerto as its Lenine.

General Jose Maria Sanchez, who is also on leave from his duties as governor of Puebla, recently returned to Mexico from an exteaded visit to Russia and other European countries. General Sanchez was granted an "unlimited leave by his legislature because of his radical tendencies.

DENMARK WILL CONTINUE THE EIGHT HOUR DAY

COPENHAGEN, Nov. 27.—(Associated Press). — The eight-hour day law in Denmark will be extended for the years 1924 and 1925 as the result of a report made recently by the Board of Social Welfare.

This law, which was enacted a year ago to remain in force until the end of 1923, has been attacked by many interests as being responsible for the increases in the cost of living but efforts to have it rescinded have failed.

The Board, in its report, stated it believed the law was responsible for much of this increase but that it contained many advantages for the work men which more than offset this disadvantage.

PUT A PAIR OF GLASSES

On a person who squints and watch the change in his countenance. The eyes will immediately open until they appear twice as large; the lines of the face will soften and the frown disappear. Squinting is a sign of eye strain. Have us examine your eyes. W. H. Lacey, Optometrist, 410 George street. 'Phone 1160.

Old tire casings may be used to make inside boots or blowout patches.

Some Varieties in Transportation

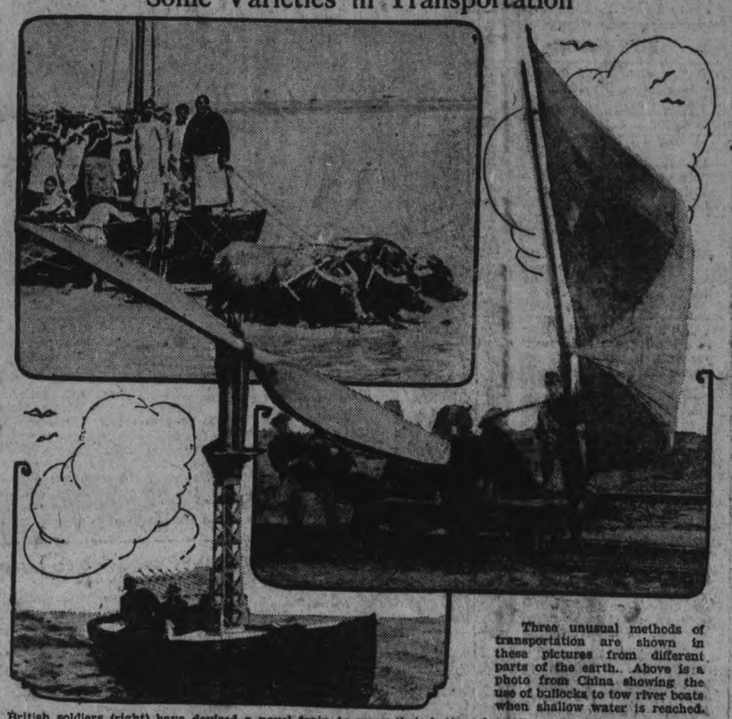

Three unusual methods of transportation are shown in these pictures from different parts of the earth. Above is a photo from China showing the use of bullocks to tow river boats when shallow water is reached. British soldiers (right) have devised a novel train to carry their battery from Spurn Head to Kilnsea, England. A sail, attached on a hand-car, provides the power. Parisians have recently been startled by the "Boin Rose," a Seine boat which, without sail or motor, travels speedily by means of this propellor whenever a fair breeze is blowing.

TWO SCHOONERS DRIVEN ASHORE

Shipping on Lakes Suffers From Heavy Storm—Steel Freighter Aground

KINGSTON, Nov. 27.—(Canadian Press.)—The schooner Mary Daryaw, in charge of Capt. Frank Daryaw, and the schooner Horace Tabor, in charge of Henry Daryaw, brother of Frank Daryaw, which left Oswego at 5 o'clock yesterday afternoon, are both ashore at Four Mile Point, after having got caught in the severe snow storm last night while on their way to Kingston with coal. The Daryaw is not damaged, but the Taber is breaking up. Both crews escaped without mishap.

The vessels each carried about four hundred tons of coal. The Taber was bound for Kingston and the Daryaw for Colling Bay.

The Liman Davis and Katie Eccles, both schooners, left Oswego at the same time, the former bound for Belleville and the latter for Napanee, but nothing has been heard of them.

FREIGHTER AGROUND.

SARNIA, Nov. 27. — (Canadian Press.)—The steel freighter, Quincy A. Shaw, of the Hanna fleet, Cleveland, was reported aground on Lake Huron, ten miles north-east of this city, shortly before noon to-day, when assistance and the lighter Manistique were sent out to her. It is not believed that the freighter is in nay immediate danger. The Shaw was downbound from the head of the lakes with a grain cargo.

"BILLY" MATHESON HAD GOOD MEETING

Will Remain in the City During the Month of December—The Sunday Night Meeting.

A packed house heard Evangelist Billy Matheson at the Royal Theatre last evening. Mr. G. W. Mulligan led the singing. At the opening of the meeting, Mr. Matheson announced his intention of remaining in the city during the month of December and possibly January.

His meetings so far have been successful, and give promise of material results. For this reason he has been urged to remain and give Peterborough a real old-time revival. Mr. Matheson's meetings are interdenominational and seekers after truth and light in this form will find Billy Matheson's meetings a worth while effort.

Last night Mr. Matheson took his text from the story of the Prodigal Son, in which he compared the love of the prodigal son's father with the love of the Father in Heaven, and the two brothers as the people of the earth. "Religion is not being religious, but being in love with God," was one of Mr. Matheson's characteristic remarks. When the prodigal son was stripped of all his worldly possessions and had not even a crust of bread, he still had God's love. This was something he could not barter.

CHEAPER POWER FOR THE CITY INDUSTRIES

Peterborough Utilities Say Their Charges Lets Than Those of Old Electric Power Co.—Under Public Ownership No Discrimination Between Large and Small Users

Editor Examiner.

Sir,—We have seen several articles written by Mr. R. R. Hall published in the Examiner, and have thought that, while confined to Peterborough, they would not have much effect, because the people of this city should and no doubt have knowledge of the benefits that have been received from the public ownership of light and power. But one or more of these articles have been published in other papers in the district, and in Toronto, and they may have effect not only in regard to public ownership, but also upon this city by giving an impression that the cost of power here is excessive.

THE FACTS OF THE CASE.

The fact is that power is furnished to the industries cheaper than it was by the Peterborough Light and Power Company, the business of which the city purchased. Mr. Hall has pointed out that power is now charged for on a ten-minute peak. It was also sold by the Peterborough Light and Power Company on a ten-minute peak or on the capacity of the motors. In a letter written to a member of the Manufacturers' Committee on May 11th, 1911. The Electric Power Company said: "We are now asking for power in Peterborough, in quantities above 20 h.p., $20.00 per h.p. per year, for a 24-hour service, the basis of the amount charged for to be arrived at by measuring the power used and charging for the maximum amount consumed during any ten consecutive minutes." That is on a ten-minute peak, the same basis as that on which the Utilities Commission charges, but the company's rate was $20.00 per h.p. On the other hand, accounts actually charged to power consumers by this commission show that it was furnished for twenty-four services at rates varying from $15.07 to $18.48 per h.p. per year, and the average charge was $15.97 per h.p. per year. The variation in the accounts is owing to the fact that power is now charged for on a service rate of $1.00 per h.p. per month, plus meter rates, and the accounts show power furnished at the rates given. It should also be noticed that the Power Company only gave the $20.00 rate for quantities above 20 h.p., while this Commission sells power to the small users at the same rate as to the large users, and the small industry is not charged at a higher rate because it uses a smaller quantity of power. Under public ownership all users are charged on the same basis, and there is no discrimination.

Treated With Courtesy.

We wish to add that in our dealings with the Hydro-Electric Power Commission of Ontario we have always been treated with every courtesy by the members of the Commission and their staff, particularly Sir Adam Beck, and that our experience is that that Commission deals fairly and equitably with us.—Yours truly,

Peterborough Utilities Commission.
ROBERT HICKS, Chairman.
E. F. MASON.
W. H. BRADBURN, Commissioners.

KIWANIS NEWS

Kiwanian Lloyd Hamilton has a perfectly good corkscrew that he will willingly exchange for a couple of tickets to the Kiwanis Minstrels.

"The more worthless a man is the easier it is for some woman to marry him," said Kiwanian Martin Roche in an exclusive interview with the Examiner to-day.

Just when we had begun to think that miracles never happen, along comes the Peterborough Kiwanis Club with a first class minstrel show that is said to be a humdinger.

The fact that three allegedmoonshiners were nabbed by the officers while asleep beside their still may account for a corresponding drop in the attendance at Friday night's Kiwanis minstrel practice.

There will be a full rehearsal of the Kiwanis Minstrels this evening at the Grand Opera House, commencing at eight o'clock.

FRANCE WILL TEACH FARMING BY MOVIES

PARIS Nov. 27. —(Associated Press).—A project to secure better instruction in farming for the peasants of France by the use of motion pictures has been approved by the cabinet.

An annual appropriation of 500,000 francs is available to buy picture machines for agricultural schools and community enters, where farmers will see the application of scientific methods to their work.

The money will be taken from the receipts of the parimutuel betting machines operated under governmental concession at horse races.

NOTICE.

The L. R. Steele Service Corporation will hold a meeting in the G. W. V. A. Hall on Monday evening, Nov. 27th, at 8 o'clock. All clients and friends are requested to be present. 2d-125

TO ELIMINATE ALL DANGER OF WAR IN FUTURE

Righteousness and Justice Must Combine in Nations' League Says Dr. R. C. Blagrave.

PEOPLE ORGANIZE

Characterizing modern methods of war as positively barbarous, Dr. R. C. Blagrave at St. John's church, yesterday morning declared the present time opportune for the church to have its say in the institution of such steps as will eliminate all danger of armed conflicts, of which this world is tired. For, the more civilized people's become the less inclined they are to settle their disputes by resorting to war, he said. (

In course of a timely sermon on this subject, the reverend gentleman gathered that the attitude of the church toward the late great world war had been questioned many holding that she had not been just right in her position in view of the peaceful and non-)belligerent spirit of true Christianity. He found logical reasoning in such a view from the context of Christ's sermon on the Mount in which He clearly reveals that He is opposed to war and that the Spirit of the Master is not militant.

But, recalling those conditions which faced the church and civilization in the world-war, the speaker stressed the point that there had come an armed force out of Germany which had to be met by force; and surely he said, it was not the intention of God that those destroying hordes should overrun the Christian earth. Such force represented sin and to meet it with suppressing force was the only obvious course to pursue lest wickedness prevailed.

The League's Objective

Turning to the real subject of his discourse, "The League of Nations and its Aims," Dr. Blagrave pointed out that there cannot be justice were there is unrighteous, and(to assure the League's main objective—the elimination of war—righteous and justice must come together in unity. And he had every confidence in the deterring effect on a nation willing war of the mere expression of available force vested in a sufficient combination of powers standing together in cooperation against any threatened resort to arms. Yet, here the question arises can not only the delegates at a League of Nations, but the peoples they represent effectively cooperate to that end? That is an essential which entails an organization of practically the whole world against war, and involving a difficulty calling for the exercise of great genius. However, this problem the speaker asserted could be solved by nations adopting that ideal of true patriotism so fittingly expressed by the Archbishop of Canterbury when he told the conference at Geneva that he was only unreservedly patriotic to his country when it does the right thing, the honest thing the straight thing, in the world and for the world. That said Dr. Blagrave, is righteousness—serving not only ourselves but others; and that must be the attitude of the nations of the world toward all peoples to assure an effective League of Nations. Public opinion must be organized on a principle of righteousness and justice and without religion such an organization for peace acn- not be consummated.

The Near East

In brief reference to the Near East situation Dr. Blagrave conveyed the thought that the Greeks had been just in their demands, but two aggressive and he emphasizd the fact that they are a Christian people which the Turks are not.

The Christians' Attitude

At the evening service Dr. Blagrave, really continued his morning sermon and stressed what he considered to be correct attitude of the Christian peoples toward the League of Nations. The Spirit of Christ should be manifested in all our actions, he asserted, and as a Christian nation we will do the will of the Lord to bring about peace for the whole world. The attitude taken by Great Britain during the meeting of the League of Nations at Genoa averted what seemed to be very serious future for the whole world. Here he explained why Great Britain could take such a firm stand, and characterizing the United States as the next greatest Christian nation to Britain, he contended that a longhoped for cooperation between those two peoples might in itself assure permanent peace between all nations.

Turning to the disarmament phase of recent history; and to the British attitude in that regard, the speaker declared that so long as there remains sin in the world there must be a police force of some kind to preserve world-order. But righteousness and Christianity must be prevailing elements at all conferences of the League of Nations, otherwise, but little permanent good can result

In conclusion, the reverend gentleman asserted that peoples must first spread the doctrine of the Christian faith before they can expect to win that world-peace which all right-thinking nations desire.

Both these sermons yesterday were in indorsation by the church of the League of Nations Society in Canada, organized in Ottawa on May 31, 1921.

Prohibition For New Turk Holding

ADRIANOPLE, Nov. 27. — (Canadian Press.)— Establishment of absolute prohibition was first act of the Turks upon their entry into this city last Friday. The measure promulgated soon after the arrival of General Tahir Bey, new governor, impressed the population rather disagreeably.

Calves and goats decked with flowers were slaughtered under triumphal arches as sacrifices of thanks to Allah. Tahir Bey has asserted sovereignty of Turkey throughout Eastern Thrace. In the evening, contrary to all custom, women paraded until a late hour through brilliantly illuminated streets.

HOPE WARDEN WILL RETURN

County Council Regret Tenure of Office Only for One Year.

Replying to the report of the special committee appointed to deal with his address, Warden Strickland said he would like to return to the Council next year, but he realized that Lakefield had many energetic and capable citizens, any one of whom would make a first-class Reeve.

"If I don't come back the man who does will work with you as harmoniously as I have, and I feel certain he will uphold his part in the County Council."

Warden Strickland thanked the Council again for all their courtesies and their co-operation this year.

The report of the special committee, read by Reeve Eason, was as follows:

"We heartily concur with everything embodied in his address.

"We appreciate his explanation of the conditions at the House of Refuge and firmly believe that all efforts of the Board of Management were but characteristic of the Council as a whole.

"His reference to all matters of county legislation is well and truly spoken, and we, your committee, on behalf of the County Council, without further comment, will say that we are sorry that his tenure of office ceases with one year's service.

"Any support given by the Council was given in accordance with the confidence they had in their Warden; and in saying good-bye it is only good-bye until the fourth Tuesday in January next, when Mr. Strickland will appear again as Reeve of Lakefield.

AMBASSADOR CHILD'S STATEMENT APPROVED.

United States Cannot Wholly Disinterest Herself from the European Problems.

LONDON, November 27. Canadian Press. — The statement of Ambassador Child, at the Lausanne conference on Saturday, is the outstanding feature of the morning papers which discuss what some term "dramatic American intervention," and "American bombshell," although some regard the Ambassador's statement as intended to give notice of the United States determination to have a share in the Mosul oil fields. This view is universally adopted and several papers treat Mr. Child's declaration as timely and welcome. The Times says the statement is of wider importance than anything yet settled at Lausanne while the Westminster Gazette welcomes Mr. Child's speech "as at least the beginning of a recognition that the United States cannot wholly disinterest herself from European problems."

GERMAN TEACHERS REBEL AT WAGE OF FIVE CENTS

COLOGNE, Nov. 27.—(Associated Press).—Objecting to a wage of twenty-three marks an hour, the teachers in Cologne's continuation school have struck for more pay. Similar action already had been taken by the faculities of vocational institutions at Duisburg and Essen.

The Cologne staffs include teachers from the public grade schools, engineers and expert handworkers. Some time ago they were conceded sixty-three marks an hour, but their union alleges no actual payments were made at this rate.

At the prevailing rate of exchange, twenty-three marks hourly means a wage of less than five cents for an eight-hour day.

DEMONSTRATION BY OPERATORS FOR ROTARIANS

Learn How Switchboard Works and How Mistakes in Telephone Service Occur.

THE FIRE RELIEF FUND

The Peterborough Rotarians at their weekly luncheon to-day heard and saw considerable of the inner workings of the Bell Telephone Company system by reason of a clever switchboard demonstration put on by Miss V. Cuffe and Miss A. Campbell of the local staff, assisted by Mr. Chas. Thornton.

Miss Cuffe, who made the explanations in a clear and lucid manner that was particularly effective, showed the Rotarians how calls are dealt with, explained how mistakes are made, pointed out the most common errors usually made by subscribers in giving the wrong number or in not giving the right number distinctly and stated that the hearty co-operation of subscriber and operator were necessary to give the best possible service. She explained that the operators at the Peterborough office had to answer on an average of 22,000 calls a day and while mistakes were bound to happen, a very small percentage of mistakes out that very large number of calls could be charged to the operators.

The demonstration convinced the Rotarians of the necessity of making sure of knowing the number they wanted, of promptly answering their phones, of giving the number distinctly, of waiting on two party 'phones for the bell to stop ringing before taking off the receiver. And in general of co-operating with the operators.

Afterwards President John Crane and Rotarian Chris. Graham put on a demonstration over the switchboard to illustrate the right and wrong methods of using the telephone. Incidentally they took advantage of the opening given them to put over a lot of witty jokes at the expense of well known Rotarians, their performance creating much amusement.

The telephone feature was in charge of Rotarian J. M. McHardy, local manager of the Bell Telephone, who in a brief address explained that the local system had 3,800 subscribers in Peterborough as against 2,500 five years ago and had a staff of 64 people. He asked for the co-operation of the public in making the service as effective as possible.

The Fire Relief Fund.

His Worship Mayor Taylor was among the guests to-day and gave an interesting account of the visit of the party of which he was a [illegible] area. Mayor Taylor briefly described [illegible] north, telling of the destruction of Haileybury and other centres, and explaining the discussion that took place among members of the deputation as to the best method of furnishing the relief that was necessary. He informed the Rotarians of the Government decision not to provide [illegible] money but rather to have it raised voluntarily by the people [illegible] by means of subscriptions or by special assessment levied by the municipalities. Some $600,000 in addition to the amount already raised would be required and the Peterborough Council, His Worship remarked, would meet to-night to consider what action would be taken locally. He asked for the hearty cooperation of Rotary in whatever step was decided upon and was assured by President Crane that he would have it.

1 CAR OF GOOD NUT COAL FOR DELIVERY ON TUESDAY AND WEDNESDAY, $18.50 PER TON. 'PHONE A. BARBEAU, 1017. 1d-125-6841

ENTER THIS IN YOUR PROGRAM, GEORGE ST. CHURCH 'XMAS FAIR THURSDAY AND FRIDAY OF THIS WEEK. GIFTS, GARMENTS, RADIO MUSIC. SUPPER SERVED 35c. 1d 125 6836

ST. LUKE'S BAZAAR.

IN THE MARKET HALL TOMORROW, NOV. 28, AND WEDNESDAY, SALE OF GOODS AND HOME-MADE COOKING. SPECIAL ATTRACTIONS. ORCHESTRA, DANCING, TEA AND SUPPER. 1d-125-6834.

CHRISTMAS GREETING CARDS

THE FINEST STOCK OF CHRISTMAS CARD PROCURABLE DOZENS OF DESIGNS—CARDS IN STOCK — MAKE SELECTION EARLY PRICES DOWN. SEE SAMPLES AT THE EXAMINER OFFICE. dtf.

WANTED— BOY OR YOUNG MAN FOR SALES OFFICE OF MANUFACTURING ESTABLISHMENT IN PETERBORO. APPLY GIVING FULL PARTICULARS AS TO AGE, EDUCATION, AND WAGE REQUIRED TO BOX 6827 EXAMINER. 2d 125 6827

CLASSIFIED ADVERTISING

Cash Rates—25 words or under: Once 25c; two consecutive insertions, 40c; three consecutive insertions, 50c. Extra words charged: Each first insertion, 1c; subsequent insertions 1-2c. Inserted by the month, 15c per word.

Terms—If not paid for when order is given, a charge of double the above figures will be made.

Time Limit for Advertisements—No advertisement accepted for insertion under proper classified headings, unless received by 11.30 a.m.

Method of Counting—Each initial letter, abbreviation, dollar and cent sign, figure, words of address, etc., count as full words. An additional charg of 10c made for remarks. When answering advertisements "Apply at the Examiner Office for address," give the last four figures at the bottom of the advertisement.

PETERBOROUGH AUTO RADIATOR REPAIR

Automobile Radiator Repairing. New Cores and Wrecked Radiators a Specialty. All Work Guaranteed.

Drive Your Car Down, and We Will Take Off the Radiator. Automobiles Repaired Promptly. Authorized Studebaker Car Service.

ROLAND BESTARD GARAGE

207 Simcoe Street 'Phone 1364

AUTOS FOR SALE

FOR SALE — CHEVROLET CAR in good condition; will take lot in part payment. Apply 223 Prince street or phone 1982W. 4d128 6842

POULTRY AND EGGS

FOR SALE — 15 HENS AND 15 chickens, chicken coops and wire. Apply 423 Armour Road. 3d127 6612

HOUSES, REAL ESTATE

BUILDING SITE FOR SALE — The most desirable property in Peterboro, situated on Engleburn avenue, with 52 feet frontage and extending 220 feet back to the river. Beautifully wooded. Beautiful outlook. For immediate sale. Telephone 667. 3d1266597

SITUATIONS WANTED

SITUATION WANTED — BY A man of general experience in merchantile salesmanship. Address 280 King street. 3d127 6622

ARCHITECTS.

W. & WALTER R. L. BLACKWELL — Architects. Office, Bank of Commerce Building, corner of Hunter and Water Streets. Telephones, Office, 1360J; Residence, 1272.

W. H. BARRY—Architect. Plans prepared for Monumental, Commercial and Domestic Buildings. Office, 539 Gilmour street. Phone 867.

BARRISTERS AND SOLICITORS

GORDON & O'BRIEN—Barristers, Solicitors, Notaries. Money to loan on easy terms. Special attention to Patents and Trade Marks. Phone 219. G. N. Gordon, J. A. O'Brien.

S. T. MEDD—Barrister, Solicitor Notary. Office over the Dominion Bank, corner of George and Simcoe Streets. Telephone No. 22. Private funds to loan at current rates upon easy terms.

C. R. WIDDIFIELD, B.A., Barrister, etc., and Solicitor for the City of Peterboro. Money to Loan. Office, over the Bank of Commerce. Phone 550.

PECK, KERR & McELDERRY, Barristers, Solicitors and Notaries. Office, Water street, Peterboro. Money to loan at the lowest current rates of interest on easy terms of payment. E. A. Peck, F. D. Kerr, V. J. McElderry.

O'CONNELL & CORKERY — Barristers, Solicitors and Notaries. Money to loan at the lowest current rates of interest. Daniel O'Connell, John E. Corkery, Hunter street, two doors west of the Post Office.

DUMBLE & JOHNSTON—Barristers, Solicitors, etc. Office, over the Toronto Savings and Loan Company, George St. D. W. Dumble, K.C., W. Johnston.

A. E. DIXON—Barrister, Solicitor, etc. Office, Hunter and George Streets. Entrance next to Madill's drug store.

HALL & HALL—Barristers, Solicitors and Notaries Public, Hunter Street, Peterboro, next to St. John's Church. Money to loan at the lowest rates of interest. E. H. D. Hall. Basil D. Hall.

MOORE & WEARING — Barristers and Solicitors, 403 Water Street, opposite the Post Office. Money to loan at the lowest current rates of interest. Jos. Wearing, M.A.

R. R. HALL—Barrister, Solicitor, etc., Peterboro, Ont. Office, corner of Hunter and Water streets, over the Canadian Bank of Commerce. Trust Funds to loan on easy terms of payment.

JAMES FORDYCE STRICKLAND—Barrister, Solicitor, Notary Public. Money to loan. 375 Water street, Peterboro. Phone 191.

WILFRED F. HUYCKE, Barrister, Solicitor, Notary Public. 398 Water Street. Telephone 239.

MEDICAL.

DR. BUCHANAN, F.R.C.S., Edinburgh; M.R.C., Eng.; L.R.C.P., London. Eye, Ear, Nose and Throat Specialist. Hours, 9-11, 2-4 p.m., and 7-9 p.m. Phone 819 Office, corner of Water and Murray Streets.

T. GEORGE LOUDON, M.D., C.M. Physician, Surgeon and accoucheur. Office, 201 Brock street. Phone 1868. Office hours, 9 to 11 a.m., 2 to 4 p.m. 7 to 8 p.m.

MONEY TO LOAN.

We have funds to loan on Real Estate Security at the lowest rates. GORDON & O'BRIEN. Phone 219.

OSTEOPATHY.

DR. BRUCE E. MARSHALL—Osteopathic Physician, Office, 842 Hunter street. Hours, 9 to 11, 2 to 4 p.m., 7 to 8 p.m. Telephone 116W.

DRS. WALMSLEY & SETTLE—Osteopathic Physicians. Office in Sun Life Building, corner of Hunter and Water Streets. Entrance 124 Hunter Street. Phone 649 Office Hours, 9 a.m., to 9 p.m.

BOARDERS WANTED

GENTLEMAN BOARDER WANTED; close to the business section. Apply 185 King street. 3d126 6823

BOARDERS WANTED — ROOM and board; 2 minutes walk from the C.G.E. All conveniences; reasonable. Apply 29 Park street. 3d125 6575

BOARDER WANTED — GENtleman or business girl; central. Apply Examiner. 3d126 6601

WORK WANTED

WORK WANTED — ODD JOBS— Chimneys built; cement work done Reasonable prices, Apply 4 Benson avenue. 6d125 6473

MORNING WORK WANTED BY a respectable woman. Phone 1142J. 3d127 6628

WORK WANTED — PLUGGED sewer and sewer connection dug from the street line to the house, or any other work. Phone 1750W. 6d127 6562

WANTED — RETURNED MAN wants job to look after furnace or other light jobs. Apply to No. 4 Benson avenue. 6d129 6603

WANTED

WANTED—CHOIR LEADER AND organist for St. James Methodist Church, Peterborough. Send applications with qualifications, and salary expected to Mr. W. Rose, Claraday P.O., Peterboro, Ont. 4d125 6779

WANTED — PLAIN SEWING TO do at home. Phone 1996J. 3d127 6605

WANTED TO BUY — BOX stoves. Apply to 84 Hunter street or phone 1166J. 3d127 6613

WANTED — CATTLE FOR WINter feeding. Phone 8 R 4 Douro Municipal Line. 4d128 6630

WANTED — CLEANING TO DO with vacuum cleaner, 50c per hour. All attachments. Phone 392J for for appointment. 3d126 6580

WANTED—AUTO TIRES, RUBbers, boots and shoes; sound second hand bags, scrap copper and brass, all kinds of scrap iron, delivered to STEVENS, next to Cold Storage. Address 364 Park St., Peterborough, or phone 1220W.

WANTED — LIVE POULTRY and rabbits. Highest market price paid. We also buy all kinds of second hand articles. Phone 771 or apply 520 Elm Street or 217 Hunter street. 26d150 6627

HELP WANTED—Female

WANTED — A CAPABLE GIRL for general housework. Apply to Mrs. Dickson Hall, 25 Dennistoun avenue. 3d126 6825

WANTED — A MAID — APPLY 219 Simcoe street between 7 and 8 evenings. 3d127 6617

HELP WANTED—Male

WANTED—EXPERIENCED MEN to cut wood. Apply Chas. Matthews, 466 Elm street. 3d125 6566

WANTED — AT ONCE, EXPERIenced salesman, having a good connection with doctors and druggists. Must be thoroughly competent and possessing good references. Apply in writing to 'Drugs,' 36 Chaboillez Square, Montreal. 1d125 6838

WANTED — NIGHTWATCHMAN steady and reliable. Doughty Mfg. Co., 3d127 6615

FIREMEN, BRAKEMEN, BEginners $150, later $250 (which position?) Railway, Box 6226 Examiner. 12d 7 11 13 14 18 20 21 25 27 28 2 4

MAKE MONEY AT HOME—$15 to $60 paid weekly for your spare time writing show cards for us. No canvassing. We instruct and supply you with work. West-Angus Showcard Service, 29 Colborne Building, Toronto. dtf 730.

FOUND

FOUND — WEDDING RING — Apply at the Examiner for address 3d126 6595

LOST

LOST — A HAND BAG CONTAINing sum of money and a ticket for a watch. Finder please leave at the Examiner office. 3d126 6588

LOST — RUG OFF CAR ON George street, on Saturday afternoon. Finder please leave at the Examiner. 3d127 6609

LOST — LADY'S PURSE WITH A sum of money between Cressman's store and the Y.W.C.A. by way of R. Hall & Son's store. Finder please leave at Cressman's Ready-to-Wear Dept. Reward. 3d127 6623

LOST — AT JACK'S LAKE, ONE medium sized black and white hound, tan head and ears, white stripe in face, front legs slightly bent in at the knees, long, slim tail, answers to the name of "Pat." Finder will be suitably rewarded. —W. D. Wilson, Westwood. 33d126 6602

LOST — FORD TIRE BETWEEN Campbellford and Peterboro, via Havelock. Please notify T. Brightman, Peterboro. Reward. 2d125 6584

LOST — DOG 3 OR 4 MONTHS old, long hair, no tail, white neck, body brown and black, on Thursday morning. Finder please notify Hop Lee, 553 George street. 2d126 6625

STOLEN — A BICYCLE FROM Collegiate Institute grounds; five dollars reward offered for recovery of same or information leading to conviction of said thief. Jack Amys, 377 Stewart Street. 3d125 6574

FOR RENT

TO RENT — 3 UNFURNISHED rooms. Apply 477 1-2 Bolivar St. 3d125 6573

GARAGE TO RENT — APPLY 593 Bethune street. 3d127 6608

TO RENT—HEATED BEDROOM conveniences; central. Apply Examiner. 3d127 6845

FOR RENT — BRICK BUILDING suitable for warerooms or for manufacturing. Immediate possession. Apply 437 George street. 3d126 6599

TO RENT — LOWER PART OF Duplex, 461 Gilmour street or phone 830W. 3d125 6576

TO RENT — 5 ROOMED HOUSE warm and comfortable, $10.00. Apply 19 Ware street. 3d127 6620

FOR RENT — GARAGE; ALSO storage accommodation. Apply to 667 George street. 3d126 6592

ONE FURNISHED BEDROOM TO let with or without board; man preferred. Apply 635 Union St., or phone 1142J. 3d127 6629

TO RENT — UNFURNISHED rooms. Apply at Examiner for address. 3d126 6591

TO RENT PART OF FURNISHED or unfurnished house; conveniences and fuel. Apply at Examiner for address. 3d125 6577

TO RENT — A SMALL SNUG house, easily heated, conveniences, also gas, electricity, garden. Apply 183 Antrim. 3d126 6589

TO RENT — FURNISHED BEDroom with board, near the Bonnerworth. Apply 475 Cedar Street. 3d126 6587

TO LET — HEATED AND NONheated apartments. Apply Braund Bros. 19d140 6553

TO RENT—1 DOUBLE PARLOR bedroom, with or without board; use of phone, gentleman preferred Apply 386 Stewart street. 3d127 6840

TO RENT—CHEERFUL COMfortable, heated apartment, also house near C.G.E. Apply 451 Water 'phone 2017J. 6d 125 6510

FOR RENT —HEATED APARTment; Grand Central Building. Immediate possession. Apply 437 George street. dtf

LARGE FRONT BEDROOM — Suitable for a young couple of two friends; board if desired; very central. Apply at Examiner for address. 3d126 6585

FOR RENT — GARAGE FOR rent; centrally located; also storage accommodation. Apply 437 George street. dtf

CHILDREN'S AID SOCIETY —of— PETERBORO CITY AND COUNTY

For the Care of Neglected and Ill-Treated Children.

G. W. POWELL.

Assistant Secretary and Inspector. 588 George Street. 'Phone 1044W. Office Hourse: 12 to 2 and 6 to 8 p.m.

WHEN USING A LOUD SPEAKER

Never use more amplification than is necessary.

Remember that clearness is as important as volume.

An operator should not force the loud speaker to the limit.

Overloading the plates of the amplifier tubes is unnecessary.

Keep the tube and socket contacts free from dirt and dust.

Do not expect the loud speaker to do the work of a one-step amplifier.

In Great Britain a woman to be eligible to vote must be at least 30 years of age.

NOTICE.

CHIMNEYS

CHIMNEYS AND FURNACES cleaned, etc., also roofs repaired. 'Phone 1851W. 12d 128 6444

FOR SALE

FOR SALE — NEW 6 ROOMED cottage on Braidwood. Phone 1485J. 3d126 6594

FOR SALE — 1 SQUARE CARPET 3 1-2 by 4 1-2. Phone 661W. 2d125 6579

FOR SALE—HEN HOUSE WITH netting; also a number of hens. 455 Stewart street. 3d127 6626

FOR SALE — GENTLEMAN'S musk-rat fur lined coat. Phone 715. 3d126 6596

FOR SALE — .303 RIFLE PRACtically new, bargain. Phone 1894J. 2d126 6614

WOOD FOR SALE—GOOD MIXed dry wood, cut 12 inches long, 40 per cent. hardwood, $11 per cord. Phone 1294W. B. Revoy. 6d132 6618

FOR SALE — GENTLEMAN'S bicycle; cheap if taken to-night. Apply at Examiner for address. 3d127 6621

FOR SALE — BARN, FRAME — 30 x 60. Apply W. W. Brown, R. R. No. 7, Peterboro. Phone 311 R 3-1. 6d129 6604

FOR SALE — HOLSTEIN COWS, due to freshen the first half of December. Apply to D. H. Wood, Ida, Phone 522 R 21. 3d127 6607

FOR SALE — STEEL TIRED open buggy, good as new. Apply Montgomery House; must be sold by Friday. 3d127 6606

FOR SALE — WOOD OR COAL heater, dresser, bed couch, desk, kitchen chair, centre table, plant stands, washing machine, clothes horse, dishes, baby buggy and other articles. Apply 27 Park street south, corner Park and Parnell. 3d127 6619

DIVANETTE FOR SALE IN good condition; cheap. Phone 908J or Examiner for address. 3d126 6586

GOOD DRY MIXED WOOD, CUT 12 inch, cord $10; dry mixed slabs, cut 12 inch, cord $9; green hardwood, mixed, cut 12 inch, $13; suitable for furnace. J. P. Gray, West End Wood Yard. Phone 1911W. 6d130 6616

FOR SALE — TWO HAWAIIAN steel guitars, in first class condition. Apply to William Bird, Hastings. 12d129 6695

FOR SALE — BABY CARRIAGE— 477 1-2 Bolivar street. 3d125 6572

FOR SALE — GOOD HEN HOUSE Apply 203 Wolcott street. 3d125 6809

FOR SALE — A PIANO CASED organ in good condition, cheap. Apply 543 Harvey street. 3d125 6567

FOR SALE — ONE PERCHERON foal, extra good. Phone 1572W. 3d125 6797

FOR SALE — A GOOD BLACK coat, all lined. Examiner for address. 3d125 6578

FOR SALE — A QUEBEC HEATer without grates, in good condition. Apply 574 Aylmer street. Phone 1710W. 3d125 6568

FOR SALE — SOLID OAK CHIFfonier with looking glass. Phone 713W. 3d1225 6565

BOY'S TWEED OVERCOAT (AGE 15), 2 boys' bloomer suits, lady's separate skirt; all in good condition. Apply at the Examiner for address. 2d126 6624

FOR SALE — ASTRACHAN lamb fur coat, sable collar and reveres; size 36 or 38; 2 pairs of black kid pumps, American make, medium heels, size 5 1-2; 1 wooden bed with springs only; all clean and in good condition. Apply at Examiner office for address. 3d125 6798

FOR SALE—GOOD SHOE REpair business; a fair stock and machinery in same. Good reason for selling. Apply Jas. H. Whatley Havelock, Ont. 6d 125 6747

FOR SALE — A HEINTZMAN Player Piano, walnut finish, nearly new, with about 70 rolls, bargain, $200 cash payment, balance can be arranged in easy payments if desired. For appointment address Box No. 6610 Examiner Office. 1d 6610

WHAT RELIEF! SKIRT LENGTH IS SOLVED

A fashion investigator with a scientific turn of mind has been studying the problem of the skirt length. He made a thorough canvass of 25 of the representative shops in New York, ranging from the most exclusive and expensive to the popular-priced stores.

Here is the result: Street dresses are shown with skirts from two to 10 inches from the sidewalk, with the average about seven inches.

Sports wear has skirts from six to 12 inches from the tennis court with the average about nine iches.

Evening gowns escape the ballroom floor by from one to seven inches and the average is only five.

And now that you have heard all about it you will please yourself as to the length of your own.

TO-DAY'S BLUNDER CORRECTED

The Postmaster

Do not wait until the last minute to mail Christmas letters and packages. Some people are thoughtful enough to mail their Christmas letters and packages in time for delivery before Christmas; many others, just as generous, but less thoughtful, wait until the last minute and then pour their Christmas mail into the post office in a perfect deluge, with the result that thousands of little folks, and grown-ups too, are disappointed and perhaps their Christmas spoiled because a letter or package is delayed and not delivered until after Christmas.

Please mail packages for out of town delivery early in the week beginning December 11th, and for city delivery during the week ending December 18th. Such letters and packages may be endorsed "Do Not Open until Christmas."

FOR A GOOD GROUND

To ground a wire, use a cold-water pipe, as it is the most direct connection to the ground. The radiator or a hot-water pipe will do almost as well, but these pipes will have a great many more joints in them before they reach the ground, and every joint added makes just that much more resistance for the current. The gaspipe is about the worst ground possible, and it is apt to have an insulated bushing that will not allow the current to pass through.

Crude diving suits are described in mechanical works as far back as 1664 and the diving bell was used still earlier.

Early Advertising Copy

Better service can be given advertisers who hand in their copy EARLY IN THE FORENOON or the evening before.

This is particularly true just now when Advertisers find it highly profitably to use the columns of The Daily Examiner, which goes into nearly every home in the city of Peterborough, and the outside villages and rural routes. Total circulation 7,500 copies.

"SHADOWS" STOP RADIO

What are termed "radio shadows" are proving hindrances to the reception of radio messages in various parts of the country. These shadows are practically dead spots in the atmosphere which radio has not been able to penetrate. Parts of the eastern coast of the United States, a spot in southern California and other points have been included among these shadows.

LENGTH OF AERIAL WIRES

A single aerial wire is sufficient, if one at least 75 feet long can be put up. If the aerial is shorter, use two wires, taking the leading-in wire from the far end. If the aerial is to be only 50 feet or less over all, make it a four-wire one, and again take the leading-in wires from the far end.

SALE OF TIMBER.

Tenders will be received by the undersigned up to and including Thursday, the 14th day of December, 1922, for the right to cut the timber on Lots 59 and 60, West Hastings Road, Tudor Township.

Further particulars regarding sale may be obtained upon application to the undersigned, or to Mr. A. Stevenson, Crown Timber Agent, Peterborough, Ontario.

BENIAH BOWMAN,
Minister of Lands and Forests.

N.B.—No unauthorized publications of this Notice will be paid for. Toronto, Nov. 23rd, 1922. 2d-27-2-6832.

REMOVED

Our new and second hand business from 283 George Street to 213 Charlotte Street, corner Louis Street.

Special—Cook Stoves and Heaters at Cut Prices. Good Repeating Gun for Deer Hunting.

Big stock of new and second hand furniture at cut prices.

A. CHERNIKOFF, 213 Charlotte Street.

Telephone 790 When You Want Your
Piano or Organ Tuned
Player Pianos a Specialty
All Work Guaranteed
W. H. CUNNINGHAM
560 Weller Street.

Car Owners

Give your battery a real home this winter. PHONE 1262 FISHER'S BATTERY SERVICE. We will get it. 186 Charlotte St., Peterborough. Prestolite Sole Distributor. 26d 137

GRANDMA USED SAGE TEA TO DARKEN HAIR

She Mixed Sulphur With It to Restore Colour, Gloss, Youthfulness.

Common garden sage brewed into a heavy tea with sulphur added, will turn grey, streaked, and faded hair beautifully dark and luxuriant. just a few applications will prove a revelation if your hair is fading, streaked, or grey. Mixing the Sage Tea and Sulphur recipe at home, though, is troublesome. An easier way is to get a bottle of Wyeth's Sage and Sulphur Compound at any drug store all ready for use. This is the old-time recipe improved by the addition of other ingredients.

While wispy, grey, faded hair is not sinful, we all desire to retain our youthful appearance and attractiveness. By darkening your hair with Wyeth's Sage and Sulphur Compound, no one can tell, because it does it so naturally, so evenly. You just dampen a sponge or soft brush with it and draw this through your hair, taking one small strand at a time; by morning all grey hairs have disappeared, and, after another application or two, your hair becomes beautifully dark, glossy, soft, and luxuriant.

RAILWAY TIME TABLES

GRAND TRUNK TIMETABLE.
(Corrected to date.)

No. 96—8.05 a.m., for Port Hope and Toronto.
No. 98—8.23 a.m., for Lindsay, Blackwater Junction, Orillia, Midland, North Bay and Toronto.
No. 98.—8.25 a.m., for Hastings, Campbellford, Belleville and points on the main line east.
No. 369—8.30 a.m., for Lakefield.
No. 92—12.04 p.m., for Lindsay, Port Hope, Toronto, Buffalo, making connections with the International Limited for London, Detroit and Chicago
No. 100—12.15 p.m., for Hastings, Campbellford, Belleville and Ottawa.
No. 371—12.25 p.m., for Lakefield.
No. 95—5.55 p.m., for Lindsay, Orillia, Midland, North Bay and Toronto.
No. 99—8.19 p.m., for Lindsay.
No. 94—9.10 p.m., for Port Hope, Montreal and Boston.

CANADIAN PACIFIC RAILWAY.
(Corrected October 14, 1922.)

GOING EAST—
11.59 a.m. — Norwood, Havelock, Bonarlaw, Tweed, Perth, Smith's Falls, Kingston, Ottawa, Montreal and intermediate points daily. On Sunday this trains proceeds east only as far as Havelock.
8.20 p.m.—Indian River, Norwood, Havelock and Tweed. Daily except Sunday.
12.05 a.m.—Havelock, Tweed, Kingston, Perth, Smith's Falls, Montreal, St. John, Boston and New York. Daily except Saturday.
1.50 a.m.—Havelock, Tweed, Kingston, Perth, Smith's Falls, Montreal, St. John, Boston and New York. Daily except Saturday.
2.42 a.m.—Montreal, Sundays only.
GOING WEST—
5.16 a.m.—Myrtle, Toronto, Guelph, Goderich, Hamilton, Galt, Woodstock, St. Thomas, London, Chatham, Detroit, Chicago and New York. Daily.
6.01 a.m.—Toronto (Yonge street), Hamilton, Owen Sound, Teeswater and intermediate points. Daily except on Sunday.
6.54 a.m.—To Toronto, Sunday only.
7.55 a.m.Toronto, Hamilton, Brantford, Buffalo, Rochester, Boston, New York, Galt, Woodstock, London, Chatham, Detroit and intermediate points between Peterboro and Toronto. Daily except Sunday.
9.35 a.m. — Bethany, Lindsay, Orillia, Port McNicol and intermediate points. Daily except Sunday.
3.50 p.m.—Toronto, Hamilton, Brantford, Buffalo, New York, Galt, Woodstock, London, Windsor, Detroit, Chicago and intermediate points between Peterboro and Toronto. Daily.
6.50 p.m. — Lindsay, Toronto, (Yonge street), and intermediate points. Daily except Sunday.

KEEP YOUR MONEY IN CANADA.

Buy A1 Canadian Maple at $14.00 per cord; cut 12 inches.

A good mixture is 1 load of 12 in. Hemlock Slabs, $4.75.

1 Cord 12 inch Hardwood, $14.00. Also mixed wood; any quantity. Prompt Delivery. Phone 153.

H. H. DINSDALE
'Phone 153 — 193½ Charlotte Street

CHINA PAINTING
Mrs. Langley McCarthy Teaches Biscoff's New and Beautiful Work in CHINA PAINTING

MUST BE SOLD QUICK.

$2,300.00—6-Roomed Frame House, three-piece bath, good lot.

$3,600.00—Very fine Brick, hardwood floors, extra good lot, East City.

$2,800.00—Seven - Roomed Frame House, three-piece bath, furnace, gas, electric light, East City.

A new All Modern Bungalow to rent —$40 per month.

Apartment to rent on McDonnel street, facing Central Park.

CALL AT 140 SIMCOE STREET
Phones 46j-772
H. J. McCANNAN & CO.

FOR SALE

Brick House, 6 rooms, 3 piece bath, furnace, lights and gas $3500

175 Acres close to the city; good buildings $12,000

200 Acres, 140 workable; all seeded, running water; ideal ranch; well fenced $5,500

100 ACRES close to the city Brick House, good barn stock and implements; lots of fruit. $7,000

McIntosh & Storey
190 Charlotte St. Phone 1623J

ESTABLISHED 1912.

FOR SALE

6-Roomed Frame Cottage, with electric light, city water, stone foundation, on London street. Part cash. Price $1,400

FOR RENT
A few Houses from $17.00 to $25.00
—by—
T. WALKER & CO., 163 HUNTER ST. W
Phone 1002

STORE AND APARTMENT to Let. Reasonable Rent.
Large Pea Coal for Sale.
Also Cast-Iron, Hot Water Radiators, and Rubber Belting.
A. LOW & CO.
264 Simcoe Street
'Phone 697—Night and Holiday 1027

Edwin Elcome TAXIDERMIST

692 HARVEY STREET
PETERBOROUGH, ONT.

Heads, Birds, Fish, Etc.,
Mounted Artistically and Permanently.

MOOSE, CARIBOU & DEER HEADS OUR SPECIALITY

FOR RENT OR FOR SALE.

20 Acres of choice Land, with comfortable Frame House and Bank Barn, situated on the Gravel Road about two miles from City; immediate possession, rent reasonable, or will sell on terms to suit purchaser.

FOR RENT — Good House, situated in the North-end, modern except furnace; immediate possession. Rent $20.00 per month.

FOR RENT — Good Brick House, with furnace, light, water, situated in the North-end; large lot, with stable; immediate possession. Rent $19.00 per month.

FOR RENT — Brick House, situated in the South-end, newly decorated, modern except furnace; immediate possession. Rent, $17.00.

FOR RENT — New, Up-to-date Apartment, situated in the centre of City, hardwood floors, mantel, heated if desired; immediate possession. Rent reasonable.

For inspection and further particulars, apply

J. T. O'CONNELL & CO.
136 Hunter Street West.
Phones: Office 376; Residence 1359.

DAVIS-THOMPSON COMPANY, LIMITED

Insurance and General Agency

433 GEORGE ST. PHONE 40

5½% Interest paid by this institution on its Debentures which are issued for a term of 5 years, in sums of $100 and upwards.

4% (Half-yearly) paid on deposits. One Dollar opens an account.

TORONTO SAVINGS & LOAN CO.
435-437 George Street, Peterboro

MAIL EDITION

The Evening Examiner

"The store that is too small to advertise is too small to produce a living for a healthy man or woman."

PRICE THREE CENTS — PETERBOROUGH, MONDAY, NOVEMBER 27, 1922 — PRICE THREE CENTS

CHINAMAN IS FOUND GUILTY OF MURDER IN NEW FOUNDLAND

Wo Fen Game, Shot Three Other Chinamen and Assaulted Warden With a Brick.

SENTENCED TO DEATH

ST. JOHNS, Nfld., Nov. 27.—(Canadian Press).—Wo Fen Game, local Chinese laundryman, was found guilty of murder Saturday by a special jury of the Supreme Court and was sentenced to death at a date to be set by the Executive Council. On May 25, last, Wo Fen Game ran amuck for some reason that has never been fully explained. He shot up three fellow-countrymen in the Murray Street laundry where he was himself employed, and then hustled across the city to Casey Street, where he shot a fourth Chinaman and seriously wounded himself. Three of the Chinamen died. Saturday morning before he was taken to court, Wo Fen Game in some manner got possession of a brick with which he violently assaulted Warden Rose of the Penitentiary. The warden was badly cut about the head, and was knocked insensible. He is now in hospital in a somewhat serious condition.

PROTECTION TO WIRES.

To prevent a short circuit, slip a small piece of rubber tubing over the wire at the point where the contact might occur.

NR

TONIGHT

Tomorrow Alright

NR Tablets stop sick headaches, relieve bilious attacks, tone and regulate the eliminative organs, make you feel fine.

"Better Than Pills For Liver Ills"

Get a 25c. Box.

The Warne Drug Company, Ltd.

Delight Pastry Flour:—

Has won, and is still winning an enviable position in the well conducted kitchen o o-day.

SALE OF

Winter Mitts & Gloves

LINED AND UNLINED

ROBES AND FUR COATS AT CLEARING PRICES.

STABLE FITTINGS & LITTER CARRIERS HARNESS, HORSE BLANKETS AND OTHER STABLE REQUISITES.

FOR SALE—Brick House on Grand View Avenue.

FOR SALE OR TO PENT—A number of Farms.

R. C. HEARD

AGRICULTURAL AGENCY

379 Water Street

Lord Curzon Had Talk With Ismet

LAUSANNA, Nov. 27.—(Canadian Press).—Lord Curzon had a conference early this evening with Ismet Pasha, after which it was announced that Asiatic boundaries would not be considered at today's session of the conference. This announcement gave rise to rumors of the failure of Lord Curzon and Ismet to reach any agreement on the boundaries of Irak, in which the Mosul Oil controversy centers. Lord Curzon gave a small dinner tonight to the members of the so-called Balkan Entente. Stamboulisky, Venizelos, Diamandi and Ninchitch attended.

FAIR SHELTER FOR FIRE SUFFERERS

Tolerable Roof Over Heads Before Severe Weather Sets In.

OTTAWA, Nov. 27— (Canadian Press.)—The thousands of persons who suffered loss in the Haileybury fire of a few weeks ago, will have a tolerably fair shelter before the severe weather sets in, in the opinion of Lieut.-Col. L. T. Martin, one of the commissioners of the Temiskaming and Northern Ontario Railway, who returned to Ottawa on Saturday following an inspection of the T. and N. O. lines.

CAMPBELLFORD NEWS

CAMPBELLFORD, Nov. 27.—Among the farm sales which are settled for early date are. William Innes, Lot 3, Con. 6, Seymour, on November 30; Mrs. Richard Stephens, Lot 13, Con. 2, Seymour, December 5; Marsh Wannamaker, Lot 4, Con. 14, Dec. 6. J. R. Battisby of Campbellford wil have charge of all three.

Mrs. E. Richardson and Miss Pearl Coad of Oakwood, spent the weeek-end with Mrs. G. A. Ivey.

Mrs. Fred Rendle of Rawlins, Wyoming, U.S.A. was the guest of Mr. and Mrs. J. P. Archer of Booth street over Sunday.

Mr. and Mrs. Al. G. Watson announced the arrival of a baby boy on Saturday morning, November 25.

Messrs. Meyers and Stone have taken over the Durant Motor Car Agency for Campbellford and district with headquarters on Front street.

Deep sympathy is felt for Mr. and Mrs. W. Wallace in the loss of their infant daughter, Muriel E., who died on Saturday morning. The funeral tool place at Burn Brae.

There is a rumor going around that there will be a Town Hockey League in Campbellford this winter, and a meeting is being arranged for an early date for the purpose of organizing same.

Women immigrants to this country are far in excess of the men.

The first and original Cold and Grip Tablet, the merit of which is recognized by all civilized nations.

Be sure you get

BROMO

The box bears this signature

E. W. Grove

Price 30c

Made in Canada

TURK A MENACE MUST BE DEALT WITH LIKE THUG

Right Rev. Rennie MacInnes Brands Turkey as the Arch-Criminal Nation of the World.

FROM NEAR EAST

OTTAWA, Nov. 27. — (Canadian Press).)—"Without any doubt, Turkey in the mind of the Mohammedan world, is strong in power and prestige than at any time during the past three hundred years. The Turk is not the sick man of Europe; he does not belong to Europe and the Turkish problem does not belong to Europe. It is a world problem and the Turk is the arch-criminal of the world. The nations must realize that the Turk must be dealt with as police deal with a criminal."

In the above explicit language, addressing a large and thoroughly representative audience at Saturday's luncheon, of the Canadian Club, the Right Rev. Rennie McInnes, Bishop in Jerusalem, emphasized the menace to the peace of the world in the actions of a Turkey, flushed with victory and exulting in the apparent discord existing among the allied powers.

RUSSIAN DELEGATE REACHES LAUSANNE

LAUSANNA, Nov. 27.—(Canadian Press).—Christian Rakovsky, president of the Ukraine Republic, who was quite a dramatic figure of the Russian delegation at Genoa, reached Lausanne tonight.

"We are here to explain Russia's attitude on the freedom of the Straits, and perhaps other related subjects," he said. "We stand cleanly behind Turkey in all she may ask for in open or neutral waterways, which mean so much to southern Russia. Tchitcherin will come later."

FIVE MURDERED SUSPECT IS HELD

BRISTOL, Tenn., Nov. 27.—(Canadian Press)—James W. Smith, 50 years old, a grocer, his wife, their two-year-old daughter, Ruby, and their niece, Mrs. Delline Burchfield and her son, Charles, 13, were murdered early yesterday morning and the house in which the lived burned over their heads.

Ben Burchfield, 41, husband of the murdered woman was arrested at Johnson City yesterday afternoon and is being held in connection with the crime. He protests his innocence, but officers say his shirt and trousers were covered with blood when he was taken.

WEDDING BELLS

EDWARDS—RICKLES.

A quiet but pretty wedding took place at the Knox Church Manse on 25th November, when Charles Henry, son of J. J. Edwards, of Lang, and Ruby Rose, daughter of Mr. and Mrs. Rickles, of Apsley, were united in marriage by the Rev. James A. MacKenzie.

The bride looked charming in a navy blue suit and large picture hat, while the bridesmaid, Miss Martha Plumbly, was appropriately dressed in a gown of maroon coloured canton crepe.

The groom was supported by Mr. Wm. Reynolds, of Apsley.

After the ceremony the happy couple partook of a sumptuous dinner at the home of Mr. Leonard Matthews, Lock Street, and then left by motor amid showers of confetti for Oshawa and other points.

Many useful presents were given the young couple by friends, who join in wishing them much happiness during their matrimonial journey through life.

SCHOONER LOST.

BOSTON, Nov. 27. — (Canadian Press.) — The schooner Lizzie D. Small, a veteran in Atlantic coastwise trade, lay on a sandbar east of Two Mile Rock, off Westport on Saturday, pounded by heavy seas, and it was believed she would be a total loss. The crew, taken off by the Coast Guard Cutter Acushnet, were landed safely.

Cut Out This Advertisement

It counts as a coupon taken from a packet of Minto Tea. Send it with the necessary number of one-pound or half-pound coupons taken from Minto Tea packets, and get the fine "Clinton" Pattern Silverplate which we are giving away as premiums to Minto Tea users. The list of premiums and the number of coupons required for each premium is shown in the packet.

Only one newspaper coupon accepted from a person. The balance of the coupons must be taken from Minto Tea packets.

MINTO TEA

Quality Tea with Quality Premiums

Commission Will Seek New Methods to Aid Ex-Soldier

The Royal Commission on Pensions and Re-establishment to Take Up Second Phase.

NEEDS OF VETERANS

OTTAWA, Nov. 27. — (Canadian Press).—In a statement handed out Saturday afternoon by Colonel Ralston, chairman of the Royal Commission on pensions and re-establishment, the scope of the second phase of the commission's inquiry is dealt with. The initial phase, an investigation into certain charges made by the Great War Veterans' Association against the Board of Pension Commissioners has been completed and the commissioners are now engaged in preparing their report on it.

The scope of the inquiry which will now be conducted by the Royal Commission is indicated under a number of headings in the statement handed Saturday. In the first place it will receive suggestions "as to any improvements in the method of procedure whereby Canadian ex-service men may apply for pension and treatment" and also as to "procedure whereby these ex-service men may submit an appeal from decisions as to pensions and treatment." Secondly the commissioners "will hear evidence as to the needs of discharging handicapped men of the C. E. F. and as to means of making suitable provisions for them, apart from any definite legislative provision which already exists." Indicating the meaning of the term "handicapped men," the statement suggests those whom real old age has rendered unfit for employment on the open labor market; those prematurely old from causes either arising out of or entirely unassociated with service; those handicapped by severe physical disabilities which are the result of deformity, amputaions, etc.; those with some chronic condition due to service but who are not tubercular in part due to service; the tuberculous; those who, owing to various other causes due at least in part to service, are unable to give any fixed occupation the same extent of efficiency as is expected from a man one hundred per cent fit.

Thirdly, the commission will hear evidence as to the extent and nature of existing re-establishment needs among Canadian ex-service men and their dependents. Fourthly, it will hear evidence and receive suggestions as to disposal of canteen funds.

The commissioners outline the method of procedure to be adopted in placing evidence before them as follows: Evidence and suggestions on behalf of Canadian ex-service men will be received only from those selected to represent returned soldier interests generally, rather than as individuals or officers of individual organizations, and, for this purpose, it is requested that these organizations and returned men generally will combine in selecting these joint representatives who will come to the hearings duly accredited. This does not in any case preclude the selection of officers of any organizations as joint representatives, nor the presentation by these joint representatives of evidence and suggestions on behalf of any particular class or classes of Canadian ex-service men.

The number of representatives to be limited as much as possible but not to exceed six on the hearing in any one place.

"A brief summary of the evidence proposed to be submitted to be forwarded to the Secretary of the Commission, Room 379, House of Commons, ten days before the hearing.

"Hearings to be held at Halifax, St. John, Montreal, Toronto, Winnipeg, Calgary, Regina and Vancouver.

"Notice of the date and place of hearings to be given later, but the hearings will not commence before January 15, 1923, and the first will be held in Halifax.

"Where a selected representative does not reside in the place where the hearing is to be held, his expenses as a witness will be certified by the commission."

Noon Briefs From Wires

TORONTO, Nov. 27.—(Canadian Press).—Characterizing as untruthful statement that organized labor is opposed to prohibition, Congressman John Cooper of Youngstown, Ohio, member of Brotherhood of Locomotive Engineers of America in addressing mass meeting held by World League against Alcoholism here yesterday declared that organized worker of United States would never hoist their kegs as their emblem and challenged right of Samuel Gompers, president of American Federation of Labor, to place union seal of approval on campaign to modify existing United States liquor laws to permit of sale of beer and wine.

PROUDFOOT VERY ILL

TORONTO, Nov. 27—(Canadian Press)—Senator William Proudfoot, former Liberal leader in Ontario legislature underwent serious operation in Wellesley Hospital here yesterday. It was reported last night that Senator was in a serious condition and little hope is held out for his recovery.

TEN LIVES LOST

WINNIPEG, Man. Nov. 27. — (Canadian Press.)—Ten lives believed lost a score of students injured and damage approximating one million dollars resulted from destruction by fire early Saturday morning of St. Boniface college. Institution conducted by Jesuit fathers in city of St. Boniface. Only one body has so far been recovered but it is in such a condition renders recognition impossible. How fire originated is still unknown.

SENT TO STATES

DUBLIN, Nov. 27.—(Canadian Press).—Father Dominick, who was spiritual adviser to Terence MacSwinney when he died hunger striking is passenger on board liner, Adriatic on his way to Dominican House Oregon, where he has been ordered by his Ecclesiastical superiors.

Miss Walsh prominent Republican who is also on board, stated that Father Dominick was being expelled from Ireland because of his political opinions.

DEFIES MAYOR'S EDICT

NEW YORK, Nov. 27—(Special)—Ku Klux Klan to defy Hylan and make New York its stronghold, says Rev. Haywood.

SIXTEEN PERSONS KILLED

NEW YORK, Nov. 27.—(Canadian Press). —Sixteen persons were killed and forty were injured in hunting accidents in New York State during season just ended, figures of conservation commission show.

Eight were killed by accident by discharge of their weapons. Five hunters were killed in mistake for deer. Of the 32 hunters shot by companions three were killed.

PETITION FOR RELEASE

LONDON, Nov. 27.—(Canadian Press)— Despatch to Daily Express from Dublin says a sister of the late Michael Collins is taking lead in preparing petition for release of Mary MacSwinney. It added that petition has been so widely supported that there s reason to believe provisional government may accede to request.

PROBABILITIES.

Light snow or sleet, followed by strong west and north-west winds. Much the same temperature.

RADIO REPORTS SAY GRAIN BOAT SINKING IN LAKE

Owners of Presque Isle Say She is Tied Up in Dock —Radio Message Says She is Sinking.

AT FORT WILLIAM?

DULUTH, Minn., Nov. 27.—(Canadian Press).—The steamer Prasque Isle, owned by the Cleveland-Cliff Iron Company of Cleveland, Ohio, was reported in a "sinking condition" 60 miles northeast of Whitefish Point, in a radio message received by Duluth vessel men Saturday night. The message, according to the Union Towing and Wrecking Company, was relayed from Port Arthur.

Th emessage reported that the ship was floundering under the increasing weight of ice which has frozen solidly around her siddes. The Presque Isle, laden with coal, was bound for Fort William, Ont.

"Cascarets" 10c

Best Bowel Laxative When Bilious, Constipated

To clean out your bowels without cramping or overacting, take Cascarets. Sick headache, biliousness, gases, indigestion, sour, upset stomach, and all such distress gone by morning. Nicest physic on earth for grown-ups and children. 10c a box. Taste like candy.

ANOTHER QUAKE.

SANTIAGO, Chile, Nov. 27.—(Canadian Press)—Another series of earth tremors has shaken a very considerable area along the Chilean coast covering largely the zone which suffered most from the earthquake of two weeks ago.

A strong shock was felt here at 8:50 yesterday morning; it lasted about a minute but did no damage.

Germany Delivers Building Material

ESSEN, Germany, Nov. 27.—(Canadian Press). — Deliveries of building material under the provisions of the pact entered into between Hugo Stinnes, representing Germany, and Count De Lubersac, representing France, are progressing without interruption. Hundreds of carloads of lime, cement, timber and other supplies, are being despatched each week to the devastated areas in France.

REFUSE LICENSES TO 5 PORT HOPE HOTELS

PORT HOPE, Nov. 27.—Two hotels here, the Ontario House and the British, have been refused standard hotel licenses. The proprietors have their choice now of conducting a boarding house or giving all their attention to the bar, but the combination will not be permitted. If they cater to boarders then they must not sell soft drinks or tobaccos and if they prefer the latter, they must haul down the boarding house sign. The shutting off of these licenses comes as a result of a visit of Provincial representatives here last summer. The fact of the proprietor of the Ontario House being fined twice for infractions under the Ontario Temperance Act, was responsible for the loss of the license there, while the British was not equipped to the satisfaction of the Inspector.

In Cobourg the King Edward and St. Lawrence were cut off and in Campbellford two more were refused a renewal of licenses.

NOTICE OF APPEAL IN STILLMAN DIVORCE CASE.

POUGHKEEPSIE, N.Y., Nov. 27. —(Canadian Press).—Notice of appeal to the Appellate Division of the Supreme Court, second department, from Justice Morschauser's decision confirming the report of Referee Gleason in the Stillman divorce case, declaring Guy Stillman legitimate and declaring Mrs. Stillman not guilty of misconduct, has been served by Cornelius J. Sullivan, attorney for the plaintiff, James A. Stillman.

Small Chinese firms have found it cheaper and more efficient to hire a truck to do their hauling than to hire the necessary number of coolies.

STEEL FREIGHTER RAN AGROUND IN TERRIFIC BLIZZARD

Whaleback Loaded With Wheat Grounded on Carleton Island During Big Storm.

CREW SAFE

OGDENSBURG, N.Y., Nov. 27.—(Canadian Press).—The steel freighter Adeste, bound from Buffalo to Montreal with 72,000 bushels of wheat, went aground Saturday night off Carleton Island, at the foot of Lake Ontario, during a blinding blizzard which swept northern New York State. Six of the crew of 30 volunteered to attempt reaching shore in a life belt. Their efforts were successful and aid was offered by Donally Wrecking Company of Kingston, Ont.

Terrible Headaches And Dizziness

Mrs. S. Raphael, 237 Kenilworth Ave. N., Hamilton, Ont., writes:—"I used to suffer from terrible headaches and dizziness. Last Summer, while I was walking up a side street, I got a dizzy spell and fell in the middle of the road. An old gentleman helped me to get to where I was going and tol dme to get a vial of Milburn's Laxa-Liver Pills. Well, I did, and they did wonders for me. I don't know how to thank you, as I don't get headaches or dizzy spells any more."

When your liver gets sluggish and inactive your whole health suffers, and the only way to keep well is to keep the liver active and performing its proper functions by using Milburn's Laxa-Liver Pills.

Price 25c. a vial at all dealers or mailed direct on receipt of price by The T. Milburn Co., Limited, Toronto, Ont.

KILLED IN MINE.

ALBUQUERQUE, N.M., Nov. 27. —(Canadian Press) — Seven men were killed and more than thirty injured in a gas explosion in Anthracite Mine No. 4, of the Albuquerque-Cerrios Coal Company at Madrid, N.M., about 50 miles northeast of here, late yesterday.

WHERE WE SOLD "HUNDREDS" FOUR YEARS AGO WE ARE SELLING "THOUSANDS" OF BOTTLES TO-DAY

MONCUR'S Double Strength Lung Syrup

Is an Extraordinary and Remarkable Remedy for Obstinate and Racking Coughs, Congested Lungs, Colds and Bronchitis.

"People Who Use This Remedy, Do Not Believe There Is A Better"

Prices 35c, 66c and $1.25

Moncur Drug Store

"Lowest Prices on Patent Medicines" 407 George St.

"I Was Terribly Weak After Baby Was Born"

Mrs. H. McClure, Norwood, Ont., writes:

"After my baby was born, I was terribly weak and run down, with pains across my back. I had heard so much of Dr. Chase's Nerve Food that I decided to try it. Three boxes proved enough to make me quite strong and well again. I also used Dr. Chase's Ointment for a rash which broke out on the baby, and the rash disappeared completely in a short time."

DR. CHASE'S NERVE FOOD

50 Cents a box, all dealers, or Edmanson, Bates & Co., Ltd., Toronto

Borden's

Would Any Thinking Mother Use Milk About Which She Had Doubts?

Milk is a part of almost every meal served in this city. Isn't it doubly important that this vital food be of unquestionable purity and quality?

Borden's "St. Charles" Milk is a brand on which you can safely rely. It is produced under the most exacting regulations. Borden dairies are famous for their cleanliness and for the careful inspection at every process in the manufacture of Borden's "St. Charles" Milk.

Borden's "St. Charles" Milk is pure country milk—with the cream left in. It is the ideal milk for every household use — AND IT IS ABSOLUTELY SAFE MILK.

A size for every need—at your grocers.

AND IT IS ABSOLUTELY SAFE MILK.

The Borden Co. Limited

FACTORIES AT INGERSOLL, TILLSONBURG AND NORWICH, ONT.

The Evening Examiner

PHONES — Editorial, 1601. Business Office, 1600. Private Branch Exchange to all Departments.

The Examiner is a member of the Audit Bureau of Circulation.

The Daily Examiner, published every lawful evening. The Peterborough Examiner, Limited. Office, 419 George Street.

The Weekly Examiner, published Thursday morning.

The Subscription Price of The Daily Examiner is $6.00 per year, delivered in city; out of town subscribers, by mail, $4.80 per year; that of The Weekly Examiner is $1.50.

U. S. REPRESENTATIVES.

Special U. S. Representatives — W. H. Stockwell, 629 People's Gas Building, Chicago, Ill.

New York—Charles F. Miller, 225 Fifth Avenue.

Advertising Rates on application.

R. M. GLOVER, Managing Director.

MONDAY, NOVEMBER 27, 1922.

NORTH MONAGHAN'S MOVE.

The decision of North Monaghan ratepayers to have a vote taken at the coming elections on the question of the application of the Suburban Development Act to sections of the township adjoining the city on the south and south-west is a progressive step that should be heartily approved by the people of the district affected.

The objection that such a move is in the direction of annexation is of course utterly erroneous.

Nothing in this plan suggests that the adoption of the Suburban Development Act means the swallowing up of the areas in question by the city.

It simply provides a simple and successful means by which the people of the suburbs can secure the extension of public utilities into their district if they want them.

The ratepayers themselves, and not the Board elected by them under the Act, alone have the right to petition for improvements.

The Board does not institute any development on its own account, but acts as agents for the people in securing the necessary agreements and in levying the special rates necessary to meet the cost of the services petitioned for.

There is no reason why the by-law should not be carried by a large majority when it comes before the ratepayers at the municipal elections.

BLOWING OFF STEAM.

Naturally among the Labor candidates who were successful in the British elections there are some who can truthfully be called extremists.

They are men of the soap box orator type, who have been accustomed to abusive language and class appeals.

They have all their lives been used to talking to audiences who loved to hear capital assailed in violent language, and who could not distinguish between honest criticism and the vituperation of the demagogue.

For a time at least the effect of this training will be noticeable in their conduct in the House. They are bringing the cheap abuse of the campaign platform into Parliament with them.

These bumptious individuals, however, are not likely to be as violent after they have been in the House for a while, for they will learn the real value of the traditions and ceromonies at which they sneer just now.

Mr. Newbold, the Communist M.P., is one of those who stand in need of such instruction.

His speech the other day showed how completely he has failed to grasp the significance of the impressive opening of Parliament.

The Montreal Star puts it neatly when it says that only those who have not understood the long struggle of the British people for liberty can mistake the dignified ritual of the British Parliament for a "Tom Fool Show."

Mr. Newbold will learn after a while. He will not be the first agitator who cooled down after entering Parliament.

LOOK OUT FOR THE GUMPS.

Cartoonist Sidney Smith's comic strip hero, Andy Gump, has become one of the most popular newspaper figures, and the adventures of this quaint looking individual are followed by hundreds of thousands daily.

Mr. Gump's campaign for a seat in Congress with his slogan, "100 per cent. for the people," is said to have attracted more attention in Canada than any other feature of the American election.

The reason is not hard to find.

Mr. Gump is popular because everybody knows him.

There have always been Andy Gumps in Canada in Dominion, Provincial and municipal politics, men who promise everything before they are elected and do nothing afterward.

The Gump type is particularly prominent in municipal campaigns. You'll find him calling himself "the people's candidate," promising "strict economy in public business," and all that sort of thing.

Look out for him in the coming campaign in Peterborough.

When you find a candidate who declares that he'll be the watch dog of the treasury, ask him just what plans he has for the exercise of the economy he declares to be imperative.

If he has no definite programme to offer, nothing but generalities, you can place him in the Gump class.

Platitudes about economy are the easiest things in the world to offer as an election platform.

They are usually the stock-in-trade of a type of candidate whose plans do not go further than election day.

Keep your eyes on the Gumps when the campaign opens—there undoubtedly will be a few of them in the field.

EDITORIAL NOTES AND COMMENT.

That Christmas shopping should not be put off any longer.

That map Reeve Eason referred to must be a very recent one if it shows Peterborough County in the good roads system.

About the only certain thing about that New Brunswick, N.J., murder is that the rector and the woman are dead.

The Hearst papers will find some way of blaming England for the execution of Childers.

Over in Ireland they put a man to death for carrying a revolver. In Ontario the sentence for carrying a loaded gun is likely to be a month, while a loaded flask is liable to draw a six months' sentence for its owner.

Montreal doctors are puzzled over a strange malady causing a swelling of the neck. Many Ontario people, however, come away from Montreal with a swelling over the hip.

ENJOY THIS GOOD MONTH

The Scottish bard sang in lament:

"When chill November's surly blast made fields and forests bare."

and in the minds of most persons, perhaps, this is a month of farewell to fair weather and of resignation to the onslaught of winter's cold.

And yet November's sullen disposition is more imaginary than real, says the Kingston Whig. A weather observer assures us that in the average this is a delightful month. His is a pleasant picture.

November is neither exceptionally cloudy, nor cold nor wet. Over a long period of years it has brought an average of only eleven cloudy days, against twelve each for December and January, and eight for June, the month of roses. Although November usually brings the first snow, sometimes it does not, and there are only three months of the year with lighter precipitation than this. Although, like other months in this interesting climate, it is likely to bring us extremes of temperature, November is generally equable and pleasant.

November's surly blast is not typical of November. Other months bring blasts more surly, and more of them. But because November is first to send us shivering indoors, her advent is looked upon with no kindly eye.

And yet for the first surly blast we should not, indeed, be unappreciative. It sends us to our homes and our firesides, our families and our books. We should be glad to have them, and thoughtful of those who have them not.

PLAYER'S
NAVY CUT
CIGARETTES

Give a Diamond

¶ No matter what happens to the price of other commodities the value of Diamonds ever is on the increase.

¶ Nothing will more delight milady than a gift that includes a Diamond.

Schneider Bros.

'The Store with the Christmas Spirit'

Diamond Importers and Jewelers

367 George St.

WISE AND OTHERWISE

The more a man loves argument, the less he loves work.

* * * * *

Another good way to avoid gray hair is to avoid the dotted line.

* * * * *

If jazz keeps on dying at the present rate, soon it will be universal.

* * * * *

"Europe is on the brink", worries a diplomat. Surely he means "blink".

* * * * *

At any rate, these numerous conferences serve as breathing spaces between rounds.

* * * * *

The bride is a good sprt if she can see any romance in the cold grease

sticking to an unwashed frying pan.

* * * * *

Well, why should the world revere leaders? It can go to the dogs without leaders.

* * * * *

Matrimony settles down to normal when the wife finds him out and can't keep him in.

* * * * *

Correct this sentence: 'I don't like to repeat gossip, but I think you ought to know this"

* * * * *

If all the income tax dodgers were placed end to end, their wails would reach high heaven.

* * * * *

Daughter knows three languages, but she could get along nicely with four words: "Charge it to Dad".

* * * * *

How fine it would be if the law's servants could find swindlers as easily as the suckers find them.

* * * * *

Skill in contortion isn't really essential to happiness unless you have an upper berth occasionally.

* * * * *

When the cake-eater get bored with existence, about all he can do is ty another brand of cigarettes.

* * * * *

The trouble seems to be that a political party begins with an idea and continues its career without any.

* * * * *

The dope: A technical saying meaning, "This team will win." The dope and the facts have nothing in common.

* * * * *

Old Dobbin had his faults, but you didn't have to stop and jack him up on the highway every time you were in a hurry.

* * * * *

These exercise records for the phonograph are a fine thing. There are few exercises more enjoyable than winding a phonograph.

* * * * *

The prophet is without honor. And at times we suspect that the prophet servant, Kemal, is in the same fix.

Payment and adjustment of compensation due its employees by the United States Government is in the hands of Mrs. Albert Brueggeman, recently appointed chairman of the Employees Compensation Commission.

MANY DRUNKS OF BOTH SEX

Flagrant Violation of Dry Law in Philadelphia Creates a Stir.

WASHINGTON, Nov. 27.—(Canadian Press.—Investigation of the complete breakdown in the enforcement of Prohibition in Philadelphia on Saturday, where 50,000 people assembled at the annual United States Military Academy vs United States Naval Academy game, may be expected this week by President Harding.

Violation of the law was so flagrant as to be apparent to the most casual observer. It existed at the game itself. Men and some women were drunk underneath the stadium between halfs, and at night some of the larger hotels were filled with drunks. The scenes in one hotel are described as quite beyond belief in these dry days. Bars in hotels sold mild one-half of one percent. drinks; but private rooms had flourishing bars in operation and men and women drank to their satisfaction.

QUIZ CORNER

POPULATION OF WESTERN CANADA.

Q.—What is the present population of Western Canada?

A.—Western Canada, comprising 4 provinces, had a population, per census of 1921, of 2,419,746, or 28 per cent. of the Dominion total, and representing an increase of 47 per cent. in the decade.

CANADA'S WATER POWER

Q.—What is the extent of Canada's water powers?

A.—Canada has 18,255,316 horse-power of available water powers (available 24 hour power at 80 per cent. efficiency), of which only 1,156,000 h.p., or 15 per cent., were developed in 1921. It is estimated that Canada has the greatest per capita water power development of any country in the world except Norway.

METHODIST CHURCH.

Q.—What is the strength of the Methodist Church?

A. The Methodist Church in Canada had in 1921, 400,789 members, 1820 ministers, 4749 preaching appointments, 3400 Sunday Schools, 427,000 Sunday school scholars, and 43,399 teachers; 2000 local preachers.

PRESBYTERIAN CHURCH.

Q.—What is the strength of the Presbyterian Church?

A.—The Presbyterian Church had, in 1921, 350,674 members, 119,242 families, 1666 ministers, 12,111 elders, 325 foreign missionaries, 1848 self-sustaining congregations, 1076 augmented ones, and 1155 home mission ones (4079 in all); 286,889 Sunday school scholars, and 31,930 teachers.

14,000,000 RUSSIANS SAVED FROM STARVING

BERLIN, Nov. 27. —(Associated Press).— Fourteen million Russians were saved from apparently inevitable starvation through the steps take to cope with the recent famine declares the All-Russian Central Executive Committee in a publication issued here. The dissolution of domestic hunger relief organizations also is announced.

The American Relief Administration, which is cited as having led in the amount of assistance given by foreign organizations is credited with distributions amountng to 1,080,000000 pounds in foods clothing, and medicaments. The committee expresses special thanks for this help and for that also of the American Friends Service Mission the Nansen Relief, the International Workers, etcetera.

Queen Alexandra's favorite perfume is "Ess Bouquet," which has been in use among the English royal family for nearly one hundred years, but the recipe for which has always been kept a secret by the manufacturers, and handed down from father to son.

NEWS FROM THE OTHER SIDE

Interesting Letter From Woman in South Africa

Johannesburg, South Africa.—"I took Lydia E. Pinkham's Vegetable Compound for weakness and because I felt run down. I tried a lot of medicines before I tried yours. One day I was standing on my stoop when a boy came up to me and handed me one of your little books. I read the book and the next day my husband went to the chemist's and bought me a bottle of Lydia E. Pinkham's Vegetable Compound. I have taken the medicine ever since and I feel quite strong and well now as I am on the sixth bottle. I have written to my sister and told her all about the wonders it has done for me, and I am quite willing for you to use my name as I can not thank you enough for what it has done for me."—Mrs. W. F. Rush, 128 6th Ave., Mayfair, Fordesburg, Johannesburg, South Africa.

It is this sort of praise of Lydia E. Pinkham's Vegetable Compound, given by letter or verbally, one woman to another, that ought to commend this splendid medicine to you.

Lydia E. Pinkham's Vegetable Compound is a medicine for women's ailments (in use nearly fifty years), and the fact that it has helped thousands of other women, should cause you to give it a trial now. It can be safely taken by any woman—young or old.

SALE IN RUBBERS

First Quality Rubbers Every Pair Guaranteed

Men's Rubbers
Broad, Medium or Narrow Toes. Sizes 5½ to 11, for
$1.15

Ladies' Rubbers
Twelve Lasts to choose from. Sizes 2½ to 7, for
90c

Boys' Rubbers
Plain Sole and Heel. Sizes 11 to 13, for. . **75c**
Sizes 1 to 5 for . . . **90c**
Double Red Sole and Heels. Sizes 11 to 13 **85c**
Sizes 1 to 5 for. . . . **$1.00**

Girls' Rubbers
Plain Soles and Heels Sizes 4 to 10, for . . **65c**
Sizes 11 to 2 for **75c**
Double Rolled Soles Sizes 4 to 10, for . . **80c**
Sizes 11 to 2 for **90c**

D. Zacks

424 George Street

The RED HOUSE MYSTERY

by A. A. MILNE

BEGIN HERE TODAY

Lunch was over and the house-party guests were away on the golf links. Quiet reigned in The Red House while

MARK ABLETT, the bachelor owner, and

MATT CAYLEY, his companion, awaited the arrival of Mark's brother,

ROBERT, who was returning from Australia after a 15 years' absence.

Startled by Robert's rough appearance,

AUDREY STEVENS, the maid, ushered him into Mark's office on his arrival. After an unsuccessful attempt to find Mark in the garden, Audrey returned to the house to find the other servants frightened by the sound of a revolver shot and to hear Cayley pounding on the office door demanding admittance.

GO ON WITH THE STORY

CHAPTER II

WHETHER Mark Ablett was a bore or not depended on the point of view, but it may be said at once that he never bored his company on the subject of his early life. However, stories get about. There is always somebody who knows. It was said that, as a boy, Mark had attracted the notice, and patronage, of some rich old spinster of the neighborhood, who had paid for his education, both at school and university. At about the time when he was coming down from Cambridge, his father had died.

Mark went to London, with an allowance from his patron, and made acquaintance with the money-lenders. He was supposed, by his patron and any others who inquired, to be "writing"; but what he wrote, other than letters asking for more time to pay, has never been discovered.

Fortunately (from Mark's point of view) his patron died during his third year in London, and left him all the money he wanted. He settled accounts with the money-lenders, abandoned his crop of wild oats to the harvesting of others, and became in his turn a patron. He patronized the Arts.

Editors were now offered free contributions as well as free lunches; promising young painters and poets dined with him; and he even took a theatrical company on tour, playing host and "lead" with equal lavishness.

His patronage included Matthew Cayley, a small cousin of thirteen. He sent the Cayley cousin to school and Cambridge.

Cayley at twenty-three, looked after his cousin's affairs. By this time Mark had bought The Red House. Cayley superintended the necessary staff. He was not quite secretary, not quite land-agent, not quite business-adviser, not quite companion, but something of all four.

Cayley was now twenty-eight, but had all the appearance of forty, which was his patron's age. Spasmodically they entertained a good deal at The Red House. Let us have a look at them as they came down to that breakfast, of which Stevens, the parlormaid, has already given us a glimpse

The first to appear was Major Rumbold, a tall, gray-haired, gray-mustached, silent man, who lived on his retired pay. He had got to work on a sausage by the time of the next arrival. This was Bill Beverley, a cheerful young man in white flannel trousers and a blazer

"Hallo, Major," he said as he came in, "how's the gout?"

"It isn't gout," said the Major gruffly.

"Well, whatever it is."

The Major grunted.

"I make a point of being polite at breakfast," said Bill, helping himself largely to porridge.

"Well, we've got a good day for our game. It's going to be dashed hot, but that's where Betty and I score. Hallo; good morning, Miss Norris. Do you want any assistance, or do you prefer choosing your own breakfast?"

"Please don't get up," said Miss Norris. "I'll help myself. Good morning, Major." She smiled pleasantly at him.

The Major nodded.

"As I was telling him," began Bill, "that's where—Hallo, here's Betty. Morning, Cayley."

Betty Calladine and Cayley had come in together. Betty was the eighteen-year-old daughter of Mrs. John Calladine, widow of the painter, who was acting hostess on this occasion for Mark. Ruth Norris took herself seriously as an actress and, on her holidays, seriously as a golfer. She was quite competent as either.

"By the way, the car will be round at 10.30," said Cayley, looking up from his letters. "You're lunching there, and driving back directly afterward. Isn't that right?"

Mark came in. He was generally the last. He greeted them and sat down to toast and tea. Breakfast was not his meal. The others chat-

HE WAS NOW THIRTY

tered gently while he read his letters.

"Good God!" said Mark suddenly.

There was an instinctive turning of heads toward him.

"I say, Cay!" He was frowning. He held up a letter and shook it. "Who do you think this is from?"

Cayley shrugged his shoulders. How could he possibly guess?

"Robert," said Mark.

"I thought he was in Australia, or somewhere."

"Of course. So did I." He looked across at Rumbold. "Got any brothers, Major?"

"No."

"Well, take my advice, and don't have any."

"Not likely to now," said the Major.

Bill laughed. Miss Norris said politely: "But you haven't any brothers, Mr. Ablett?"

"One," said Mark grimly. "If you're back in time you'll see him this afternoon. He'll probably ask you to lend him five pounds. Don't."

Everybody felt a little uncomfortable.

"All the same," said Betty a little daringly, "it must be rather fun having a skeleton in the cupboard."

Mark looked up, frowning.

"If you think it's fun, I'll hand him over to you, Betty. If he's anything like he used to be, and like his few letters have been—well, Cay knows."

Cayley grunted.

"All I knew was that one didn't ask questions about him."

It may have been meant as a hint to any too curious guest not to ask more questions, or a reminder to his host not to talk too freely in front of strangers, although he gave it the sound of a mere statement of fact. But the subject dropped.

At about the time when Mark and his cousin were at their business at The Red House, an attractive gentleman of the name of Antony Gillingham was handing up his ticket at Woodham station and asking the way to the village. He is an important person to this story, so that it is as well we should know something about him at the top of the hill on some excuse, and have a good look at him.

The first thing we realize is that he is doing more of the looking than we are. Above a clean-cut, clean-shaven face, he carries a pair of gray eyes which seem to be absorbing every detail of our person. To strangers this look is almost alarming at first, until they discover that his mind is very often elsewhere; that he has, so to speak, left his eyes on guard, while he himself follows a train of thought in another direction.

He had seen a good deal of the world with those eyes. When at the age of twenty-one he came into his mother's money, £400 a year, old Gillingham looked up from the "Stockbreeders' Gazette" to ask him what he was going to do.

"See the world," said Antony.

"Well, send me a line from America, or wherever you get to."

"Right," said Antony.

Old Gillingham returned to his paper.

Antony, however, had no intention of going further away than London. His idea of seeing the world was to see, not countries, but people; and to see them from as many angles as possible. There are all sorts if you know how to look at them. So Antony looked at them—from various strange corners; from the viewpoint of the valet, the newspaper-reporter, the waiter, the shop-assistant. With the independence of £400 a year behind him, he enjoyed it immensely.

He was now thirty. He had come to Woodham for a holiday, because he liked the look of the station. His ticket entitled him to travel further, but Woodham attracted him. Why not get out?

The landlady of "The George" was only too glad to put him up.

While he was finishing his lunch, the landlord came in to ask him about the luggage. Antony ordered another pint of beer and soon had him talking.

"It must be rather fun to keep a country inn," he said, thinking that it was about time he started another profession. "You ought to take a holiday."

"Funny thing you're saying that," said the landlord, with a smile. "Another gentleman, over from The Red House, was saying that on'y yesterday. Offered to take my place an all." He laughed rumblingly.

"The Red House? Not The Red House, Stanton?"

"That's right, sir. Stanton's the next station to Woodham. The Red House is about a mile from here—Mr. Ablett's."

Antony took a letter from his pocket. It was addressed from "The Red House, Stanton," and signed "Bill."

"Good old Bill," he murmured to himself. "He's getting on."

Antony had met Bill Beverley two years before in a tabacconist's shop. Gillingham was on one side of the counter and Mr. Beverley on the other. Something about Bill, his youth and freshness, perhaps, attracted Antony; and when cigarettes had been ordered, and an address given to which they were to be sent, he remembered that he had come across an aunt of Beverley's once at a country-house. He and Antony quickly became intimate. But Bill generally addressed him as "Dear Madman" when he happened to write.

Antony decided to stroll over to The Red House after lunch and call upon his friend.

As he came down the drive and approached the old red-brick front of the house, there was a lazy murmur of bees in the flower-borders, a gentle cooing of pigeons in the tops of the elms, and from distant lawns the whir of a mowing-machine, that most restful of all country sounds. . . .

And in the hall a man was banging at a locked door, and shouting, "Open the door, I say; open the door!"

"Hallo!" said Antony in amazement.

(Continued in Our Next Issue)

Peterborough, Durham, Victoria, Hastings and Northumberland—A Page for District Readers

THE DAY'S DOINGS AS RECORDED BY THE EXAMINER'S STAFF OF CORRESPONDENTS.

How the wide, specially shaped Royal Nozzle sucks up dirt from out-of-the-way places.

Do away with the burden and fatigue of cleaning days!

HOUSEHOLD tasks are quickly accomplished with a Royal. For this handy Cleaner weighs barely 11 pounds—you can carry it upstairs and down almost as easily as a broom. Its extra-wide 14-inch nozzle adjusts to any floor surface from thick velvet rugs to hardwood or linoleum—even concrete! And with its Attachments, the Royal cleans *everything* — quickly, easily, thoroughly.

ROYAL ELECTRIC CLEANER

"Cleans by Air-Alone!"

We'll be glad to demonstrate what the Royal will do—in your own home—without obligating you in any way. Ask for a demonstration and the particulars of our deferred payment plan—*to-day*.

Made in Canada

The F. R. J. MacPHERSON CO. LIMITED

450 George St.

NORWOOD LODGE MARCHED CHURCH

Rev. I. M. Wesley Addressed the Royal Black Preceptory — Norwood News of Interest.

NORWOOD, Nov. 27.—The members of the Royal Black Preceptory, No. 311, Norwood, attended divine service in the Presbyterian Church on Sunday morning, when the pastor, Rev. T. M. Wesley, preached a very interesting and inspiring sermon.

Obituary.

The death occurred on Saturday morning, at the home of his daughter, Mrs. George Ross, of Mr. David Andrews, an old and respected citizen of Asphodel. The funeral will be held on Monday afternoon at 2 o'clock. Interment will be made in the Norwood Cemetery.

The bereaved relatives have the sympathy of the community.

Robert Hanna.

Mr. Robt. Hanna, who for a few years was Principal of the Norwood Public School, passed away at Belleville on Monday. The funeral was held from his late residence, Belleville, on Wednesday.

He leaves to mourn his loss his wife, one daughter, Hattie, and a son Robert, who have the sincere sympathy of a host of friends in this their sad bereavement.

Birth.

At Norwood on Saturday, November 24th, to Mr. and Mrs. John Brooks (nee Lou Scott), a son.

APPROVE NEW GOVT.

ROME, Nov. 27. — (Canadian Press)—The Chamber of Deputies Saturday approved the law conferring full powers upon the Mussolini Government until December 31, 1923. The vote was 275 to 90.

The Good of Fruit

Raisins furnish mineral salts and a rare content of food-iron to enrich the blood.

Add raisins, therefore, to your puddings, cakes, pies, rolls, bread, salads, etc., not merely to make them more attractive but to get *the good* of this delicious fruit.

Ask merchants for

Sun-Maid Raisins

U. S. MINISTER DIES.

KENTVILLE, N.S., Nov. 27.—(Canadian Press)—Harry W. Wickshire, Minister of Highways in the cabinet of Premier Murray of Nova Scotia, died suddenly at his home here yesterday, in his 55th year. He was elected to the Nova Scotia Legislature in 1894 as Liberal representative for King's County and retained his seat, with the exception of one term, since that time.

MANY DROWNED.

LONDON, Nov. 27.—(Canadian Press)—A Barcelona despatch says it feared many persons were drowned yesterday in the capsizing of a local passenger steamboat, which was run into by a customs boat.

Eighty passengers were thrown into the sea. Ten bodies bodies had been recovered when the despatch was filed and seven injured survivors had been rescued. Divers were searching and wreckage.

MISS ATTWOOLL VICE-PRES. A.Y.P.A.

Millbrook Branch Held Interesting Debate—To Hold Social Evening—Other News.

The A.Y.P.A. of St. Thomas church met on Thursday evening for their usual fortnightly gathering, the president, R. Stone, occupying the chair. The special feature of the program was a debate: "Resolved that the movies are more harmful than beneficial", the affirmative being ably upheld by Muriel Lang and Maurice Gray, while the negative was well supported by Elsie Weeks and Albert Dunn; the judges, who finally awarded their decision in favor of the affirmative, were Mrs. John Allen, Mrs. L. Morton, and Miss Margaret Whyte.

It being necessary to appoint a new vice-president, Miss Ada Attwooll was elected to fill the office, and while business items were being discussed, it was decided to hold a social evening next Thursday, November 30, which will be open to the public. Committees were appointed to arrange for the program for the open meeting, and the usual closing exercises brought a pleasant evening's gathering to a conclusion.

Amongst those from Millbrook and Cavan who are attending the Royal Winter Fair at Toronto this week are: H. Paterson, H. A. Fallis, George Fallis, I. M. Nattrass.

Mrs. B. F. Ware, who has been spending the summer months with her parents, Mr. and Mrs. Ira Nattrass, left for her home in Indianapolis on Friday. Mr. Ware, who also was here for several months, returned to resume his business position the last week in October.

More than 20,000,000 women in the United States are employed in housekeeping.

CAMPBELLFORD AND DISTRICT

Trapper Charged With Trapping Without a License— Campbellford News of Interest.

CAMPBELLFORD, Nov. 27. — Game Warden Wrigley of Bancroft, formerly of Campbellford, arrested Elv. Lawrence, trapper and hunter, who had a shack in the northern part of Hastings county, on a charge of hunting without a license. Lawrence had in his possession at the time a quantity of beaver skins and a nice little stock of venison. He appeared before Magistrate Jarman, pleaded guilty, and not only loses his rifle and traps, but was fined $100 and $20 costs.

A Wonderful Industry.

Over two million dollars was paid out for cheese manufacture in Hastings and Prince Edward counties during this season. There is an ever growing demand for Canadian cheese on foreign markets.

Saturday's Rugby.

There was considerable interest taken by the Campbellford boys in Saturday's rugby game and they no longer depend on the old-fashioned telegraph— the Radio Club, with Kenneth Cairns on the job receievd full account of the game and scores. Among those who went up to Toronto were Dr. Andrew Haig, Mr. T. E. Moffatt and Mr. Harry Free.

Mrs. S. J. Fox.

A host of Lindsay and Campbellford citizens were shocked on Wednesday morning to hear of the death of Rosella Free, beloved wife of the late S. J. Fox, who for years represented Victoria in the Toronto House. The deceased had been in failing health for the past two years but her closest friends did not realize that the end was so near. Mrs. Fox was in her sixty-eighth year and was born at Campbellford, Ont. For nearly forty years she resided with her late husband in Ops township, where Mr. Fox established and ran successfully for many years what became known as the Fox brick yards. After the death of her husband about eleven years ago, Mrs. Fox moved to Lindsay, where she has resided ever since. She was a woman highly respected by a large circle of friends and for a number of years took an active interest in church affairs as well as the Women's Institute and other organizations. She was a member of St. Paul's church. Left to mourn her loss is one son, Mr. Cleveland Fox, of Oshawa, one sister, Miss Sarah E. Free, of Los Angeles, Californa, one brother, Abraham Free, also of California.

The funeral took place from the family residence, 235 Kent street, west, on Friday afternoon, at 2.15 o'clock, services being held at St. Paul's church at 2.30, and the remains laid to rest at Riverside cemetery.

Presentation.

Members of Camp Victory, No. 7782, gathered together on Friday evening and presented Bro. Bakes with a Past Chief's Jewel as a token of recognition of his long and faithful service with the Lodge. In making the presentation ,the following address was read:

Dear Brother Bakes,

Many of us who have been associated with you in this Court during a good many years have felt for some time that we would like in some tangible way to express our appreciation of the service you have rendered to our Order in this town, and our Court particularly. Having been S.C.R. for some twenty years and C.R. and always discharged those duties faithfully and well, always attending Lodge. So in presenting you with this Past Chief's Jewel, we feel that we are only weakly expressing our obligation to you. However, the knowledge that it is accompanied by the heartiest goodwill of every member of the Court and members.

Signed on behalf of the Brethren,
T. G. Campbell, Secretary, A.O.F.

Brother Bakes, who was taken by surprise, replied briefly, and a most enjoyable evening was spent.

When you have something to sell, try an add. under the Campbellford Locals in The Examiner. You will be surprised at the quick results. For information, 'phone H. Coxwell, Number 271 .

Christmas Cantata.

The Methodist Sunday School are busy preparing the cantata, "Santa Claus and his Friends," which will be presented under the able direction of Mr. R. T. Cowell before Christmas.

Mr. and Mrs. Allan G. Watson, Napier Street, announce the birth of a baby boy on Saturday, 25th November.

Friends are sympathising with Mr. and Mrs. W. C. Wallace, of Burnbrae, in the death of their infant daughter, which passed away on Saturday, 25th November.

Mr. and Mrs. Tice Burkitt, Ranney Street, leave on Wednesday for their former home in Niagara Falls, where they will reside. Mr. and Mrs. Burkitt have made many friends since Mr. Burkitt accepted a position in the Hydro here.

Funeral on Saturday.

The funeral of George Wright was held yesterday afternoon from his late residence, Seymour East, and was largely attended, many being unable to gain admission to the church. The pastor ,Rev. J. E. Glover, preached a very helpful and comforting message from the words found in Isaiah, chapter 61, and part of verse 2: "To comfort them that mourn."

Use it—and you will see the difference

Pocket sun dials tell time, yet you prefer an accurate watch, though it requires winding. Similarly, for 50c or less, you can buy a toy kind of clutch pencil with wobbly, uncertain point—but you prefer a finely made pencil of precision—like EVERSHARP.

The principle of operation that makes EVERSHARP write with satisfying smoothness and surety depends on the exclusive rifled tip that keeps the lead from slipping and wobbling. The success of this rifled tip is the success of EVERSHARP—and no other pencil can use this rifled tip.

Supplementing the perfect EVERSHARP tip are other excellent features that contribute dependability, convenience, beauty —all in every EVERSHARP, regardless of what you pay.

Select your EVERSHARP today—or get an extra one for your desk. Gold, silver and enamel finishes; priced from 75c to $75. Sold everywhere.

Made in Canada by
THE WAHL COMPANY, LTD., Toronto

EVERSHARP

EXCLUSIVE RIFLED TIP
The supreme point of efficient writing. Lead held firmly; cannot slip or wobble.

HANDY ERASER UNDER THE CAP
Eraser free with every box of EVERSHARP leads.

HOLDS 6 TO 12 LEADS
Sold completely loaded. Extra lead in the Red-top box, 15c everywhere. Seven grades of lead, also indelible.

Rev. H. B. Kenney preached two very helpful sermons at the Methodist Church on Sunday, his morning address being based on the words, "And thou art Peter, and upon this rock I shall build my church." His evening subject was, "Bargaining with God."

Personals.

Miss Clemina Ivey, teacher at C[illegible]rington, spent the week-end with her parents, Mr. and Mrs. John Ivey, Havelock Road.

Dr. C. J. Kelly, of Toronto, was a visitor in town over Sunday—the guest of his brother, Mr. P. J. Kelly, of Rear Street.

Allan Munro, of the Hamilton Bridge Works, was renewing acquaintances around town last week. Allan made many friends in Campbellford when connected with the big canal contract some years ago.

Music for Xmas.

How about a Phonograph? Heintzman & Co., Front Street, are making some special offers this week—at terms that will suit you. They also have some genuine bargains in Slightly Used Pianos. Store open Wednesday and Saturday Evenings, or call 'phone 271 for any information regarding stock.

3d-27-29-1-6833

ONTARIO APPLES ARE EQUAL TO B.C.

MILLBROOK, November 27. — In the list of awards at the Royal Winter Fair, Toronto, the name of D. A. Henry, of Millbrook, appears amongst the winners in winter wheat and Dr. T. H. Hassard of Markham, a former resident of Millbrook, won second prize with his "Marathon" in the Percheron class of horses. A notable fact in connection with the exhibit of apples at the Fair, which Percy Hodgetts of the Ontario Fruit Branch, declares to be the best yet shown in the Dominion, is that the largest number of entries was made by British Columbia, with Ontario a close second; and although the latter has something to learn from the Pacific Province re marketing, yet the largest number of prizes was won by our own "Banner" Province. Even in competing against the "Jonathan," the show apple of British Columbia in the classes open to 20, 10 and single box exhibits, Ontario carried off the premier awards, and also led in the McIntosh varieties, the Coldstream Ranch of Vernon, B.C., having a single win in the Spy Class. The judges have decided that although the B.C. apples which of late have been flooding the Ontario market are of a most attractive appearance, as far as color is concerned, yet they do not apparently keep well for though on exhibition only a few days the flesh is already becoming brown and mealy and beginning to show inward signs of wear, but the color remains as bright as when the fruit was first picked. That Ontario producers are determined to remove the slur upon their fruit is evidenced by the extreme care taken in selecting the varieties shown at the fair, one grower declaring that a single exhibit of one bushel was chosen from over 900 bushels of first class fruit.

Thus the educational and commercial results of the Fair are bound to be of a very high order.

Governor Sproul of Pennsylvania will not have a car license with other than the figure 7 in its number.

A Princely Gift—
In a Royal Setting of Purple and Gold

WHAT can rival the gleaming beauty of richly-wrought silverplate? What more captivating gift to *her* this Christmas than Holmes & Edwards—royally set in its charming Gift Box of rich purple and gold.

Its radiant surface is skilfully produced by an exclusive Holmes & Edwards process of hand-burnishing; and its long life and everyday usefulness is assured by the protection it receives at those points where ordinary silverware mars by constant use.

Your jeweller will gladly tell you about the two processes by which this protection is given—will show you the beautiful Jamestown or the refreshing new Pattern, the Hostess.

Or sumptuous tableware of Holmes & Edwards quality such as is depicted here. You want the best. See your jeweller to-day. Ask for the Holmes & Edwards brand.

Manufactured exclusively in Canada by

THE STANDARD SILVER COMPANY, of Toronto, Limited

GIFTS THAT LAST

HOLMES & EDWARDS

"Protected Where the Wear Comes"

AFTER EVERY MEAL

WRIGLEY'S NIPS

This new candy-coated gum delights young and old.

It "melts in your mouth" and the gum in the center remains to aid digestion, brighten teeth and soothe mouth and throat.

There are the other WRIGLEY friends to choose from, too:

C15

THOSE GOOD
Chintzes, 29c yd.
31 and 36 inches wide; suitable for Draperies, Covering Boxes, Aprons, House Dresses, and Bed Spreads. Big choice of patterns and colourings. Month-End Sale ..... yard **29c**

Tapestry Curtains $2.50 pair
Two pair only, 2½ yards long, reversible, in Red only ..... Month-End Sale, pair **$2.50**

HALF-PRICE FOR FORTY YARDS ONLY
Ivory Casement Cloth, 37½c
With hemstitched band edge on both sides. Regular 75c yard.... Month-End Sale, yard **37½c**

350 YARDS GOOD
Curtain Scrim
Some in plain. White, Cream, and Ecru, with band edge on both sides, hemstitched, and others with coloured spots and figures ..... Month-End Sale, yard **14c**

SCOTCH AND ENGLISH
Curtain Nets
In White, Ivory, and Ecru. Big assortment of beautiful patterns to choose from. Regular values $1.00 and $1.25 yard ..... Month-End Sale, yard **85c**

POLLY-CROME
Candle Sticks
Very nice and quite out of the ordinary in appearance; nicely decorated. Month-End Sale ..... each **$1.98**

Brassieres
Comfortable fitting Brassieres, in plain and Brocade Cloths, back fastening; Pink and White ..... Month-End Sale, each **29c**

Hundreds of New Camisoles and Bloomers
BOUGHT SPECIALLY FOR CHRISTMAS GIFTS
Just look at the low prices for the next three days—Tuesday, Wednesday and Thursday.

Bloomers, $1.95
Beautiful soft quality Satinette Bloomers, with double shirring at knee, full sizes. Colours are Black, Wisteria, Cherry, Paddy, and Flesh **$1.95**

Dainty Camisoles
Good weight Habutai Silk and Wash Satin Camisoles, beautifully trimmed with fine Lace. Colours, Flesh and White **98c**

A GLOVE SPECIAL IN THE NEWEST OF NEW GLOVES FOR THE LAST THREE DAYS OF THE MONTH-END SALE
New Embroidered Cuff Chamoisette Gloves
With strap all around, fastened with buckle. Colors are beaver and mode. Regular $2.50 value. Month-End Sale..... **$1.95**

Silvertone Coats
LESS THAN HALF PRICE FOR TUESDAY, WEDNESDAY AND THURSDAY
The low price is no indication of the quality of the Coats. There is quite a variety of different styles. Some are belted, with convertible collars, and trimmed with silk stitching and buttons. Some are lined throughout; others with only body and sleeves lined. Every Coat in the lot a decided bargain at our Month-End Sale price. Better make it a point to be here early Saturday for best choice.... **$10.90**

Bloomers—Seconds.
Fleece-Lined Cashmerette Bloomers with gusset, elastic top and knee. Full sizes. White and grey. Slight imperfections. Month-End Sale..... **69c**

Tuesday
Wednesday
Thursday
Three Days More of Wonderful Values in The Month-End Clearance
Every Department has many Clearing Lines.

Coloured Bath Towels, 39c
SECONDS
Heavy weight, large size Bath Towels in assorted colours and practically as good as Firsts. Regular 75c. Month-End Sale Price, each, **39c**

NEW SHIPMENT OF 60 DOZEN
White Fleece Lined Vests & Drawers
The Vests have high neck and long sleeves, and the Drawers are ankle length. Excellent value at $1.25 a garment. Month-End Sale, garment **79c**

Pull-Overs, $1.95
Fancy Knit Wool Pullovers with long sleeves and cord at waist. A splendid assortment of colors in two-tone effects. Month-End Sale, each..... **$1.95**

Corsets, $1.45
Correct style, good fitting Corsets of pink brocade, with wide elastic band at top. Regular $2.00 value. Month-End Sale..... **$1.45**

ANOTHER SPECIAL PURCHASE OF THOSE GOOD ALL REAL
Leather Bags Hand Bags and Night Bags
They are fitted with mirror and change purse. Cord, strap and shell handles. Colors of grey, black, brown, blue and tan. Month-End special, each..... **$2.95**

80 DOZEN
Pure Linen Handkerchiefs
AND JUST THINK OF IT, ALL PURE LINEN HANDKERCHIEFS
They are all plain with narrow hemstitched hem. A wonderful Handkerchief bargain. Worth fully double our Month-End Sale price of, each..... **10c**

PURE LINEN HANDKERCHIEFS
IN ATTRACTIVE NEW COLOURS.
All neat hemstitched edges and embroidered corners. Regular 50c value. Special for Month-End Sale, each **35c**

RICHARD HALL & SON

APPEAL BY H. SCRIVER AGAINST $500.00 FINE.

Heard Before Judge Huycke This Morning, Who Reserved Judgment.

In the County Court this morning, before Judge Huycke, the appeal from Magistrate Langley's fine of $500 imposed on Henry Scriver, of Hastings, for having liquor in a place other than his dwelling was argued. His Honor reserved judgment.

SEARCHING FIRE RUINS FOR ADDITIONAL BODIES.

WINNIPEG, Nov. 27.—(Canadian Press).—The work of searching the ruins of the St. Boniface College destroyed by fire Saturday is proceeding, but no additional bodies have been found. The list of those believed dead still remains at ten.

The Ku Klux Klan was responsible for the St. Boniface fire, a Jesuit alleges.

BACKUS LIBEL ACTION STARTED IN TORONTO.

TORONTO, Nov. 27.—(Canadian Press).—The trial began here of the action brought by E. W. Backus, of Fort Frances, against the Evening Telegram, of Toronto, for damages for alleged libel. Mr. Justice Orde presided, I. F. Hellmuth, K.C., and A. D. George are the chief counsel for plaintiff, while the defence lawyers are D. L. McCarthy, K.C., H. A. Tibbitts and R. E. Laidlaw.

FIRE DESTROYS RADIO ROOMS AND LABORATORY.

NEW YORK, Nov. 27.—(Canadian Press).—Fire early to-day destroyed Radio Rooms and chemical laboratories at St. John's College, Brooklyn. One hundred priests were driven from their quarters by flames The damage was estimated at $100,000.

THIRTY-FOUR LIVES LOST IN COLLISION.

BUENOS AYRES, Nov. 27.—(Canadian Press)—Thirty four lives were lost in collision to-day between a launch and ferry boat in Parana River near Searate northwest of Buenos Ayres. Collision occurred in darkness at eight o'clock last night. Launch filled with picnickers on their way home many of them children struck ferry boat while going at full speed.

More than 130,000,000 lead pencils are made in the United States each year, averaging approximately eight for each inhabitant.

A WAR VETERAN SHOT AND KILLED HIMSELF.

WINDSOR, November 27. Canadian Press. — Fred Carter of the Great War, was found dead in his room on Sunday, having shot and killed himself in a fit of mental depression. He had been dead for a number of hours. No member of his family heard the shot.

CATTLE MARKETS.

TORONTO, Nov. 27.—(Canadian Press.)—Cattle market receipts 4,428, trade brisk. Quotations heavy. Beef steers, $5 to $7.50; butcher steers, choice, $6 to 6.75. Butchers' cows ,medium, $2.50 to $3.50. Calves, $9.50 to $11. Lambs, $12 to $12.50. Hogs, selects, $10.50.

ARMENIAN ORPHANS TO BE BROUGHT TO CANADA.

OTTAWA, Ont., Nov. 27.—(Canadian Press.)—Resolution urging the Dominion government to take immediate steps to bring large number of Armenian orphans to Canada was endorsed by a large gathering at Knox Presbyterian church last evening following an address by Dr. A. J. Vining, secretary of Armenian committee of Canada.

There are approximately 60,000 club-women in the State of Pennsylvania.

ALL NORMAL CHILDREN COULD BE "PERFECT" NATURE BABIES IF PARENTS PAY THE PRICE

JAMES SYRACUSE, HIS WIFE AND THEIR "PERFECT NATURE" CHILD.

By DUDLEY SIDALL

NEW YORK, Nov. 21.—All normal children could be "perfect nature babies" if their parents were willing to pay the price.

So says James Syracuse, father of New York's marvelous Tarzan child, Jimmy Syracuse Jr., who is now 25 months old.

The price is high. Not in money, but in self-denial, self-restraint, study and never-ceasing watchfulness.

Yet, after observing Jimmy at his morning play among the fallen trees and sharp-edged boulders of the precipitous heights plunging down to the Harlem river, it is evident that Jimmy's youthful father and mother feel themselves adequately rewarded.

Jimmy's naked little body is toned to a life-guard brown; high-lighted by a shock of tow-colored hair and brilliant black eyes. While his flesh is firm, it has all the softness and silky suppleness of babyhood.

Powerful muscles ripple under the skin of his arms, shoulders, back and legs.

Feet Are Fascinating.

His feet are positively fascinating. They're big feet, with long toes which grip like sturdy fingers as the youngster swarms up rocky cliffs or unconcernedly walks the trunks of dead trees overhanging chasms where a slip would mean instant death.

Where conditions of his travel through the wild fastness make it necessary he drops to all fours and continues on his way.

Jimmy has been compared to the agile ape. But as I gazed at his amazing antics I could think only of a roly-poly bear cub.

"The boy is being brought up under the 'natural methods' advocated by Dr. Elmer Lee, editor of Health Culture magazine," said the father.

Think of the word "nature" and you'll immediately perceive the fundamentals of Jimmy's training.

Food? Mother milk until he was 20 months old. Then five meals daily of vegetables, figs, dates and bananas. No milk, no cooked foods of any kind.

Twelve Hours' Sleep.

Sleep? From 6 at night to 6 in the morning, on a hard bed, with head lower than feet. No pillow. Wide open windows.

Toys? Rocks and sticks.

Clothes? None, summer or winter, except where the rigors of unsympathetic city ordinances make apparel necessary.

The father and mother are religious. Yet Jimmy will not go to church until he is 10.

"He must understand why he goes to church" said the father.

No school for Jimmy until he is 15.

"Then," said James Syracuse, Sr., "he will learn to read in six months, and be leading his classes in two years."

Father and mother were born in Italy. The father is 24. His wife is 21. They have been in America several years and were married in New York. The father is an American citizen and served in the army intelligence service during the war.

James Syracuse operates a large candy factory, but his family doesn't eat sweets. He has a fine home, but he and his wife and Jimmy live on the top floor of a six-story "walk up" where rent is $35 a month because this particular apartment affords more light and better air than the fine residence.

Morning the father accompanies the boy in his perilous journeys among the cliffs, while the mother devotes her afternoons to the job Truly, being the parents of a wonder child has its drawbacks. The two seemingly live entirely for the marvelous Jimmy.

"My wife is the most wonderful woman in the world," said Syracuse.

"The baby has never been sick. He never has a cold. He plays in poison ivey and is immune," he continued. "Every baby could be that way. But it means much sacrifice of the pleasant things provided by an over-civilized world."

Laughed at Movies.

Neither fame nor fortune can tempt Mr. and Mrs. Syracuse from their unswerving determination to make Jimmy a paragon.

"We laughed in the face of a great movie magnate who wanted our Jimmy to act" said Syracuse. "I don't make much money, but we don't need much to live as we do."

One thing more. If you're a parent and want to adopt the "nature life" for your child, DON'T write to James Syracuse. He's friendly and agreeable, and all that—but he received 15,000 requests for detailed information in the space of a week. The letters, necessarily, all are unanswered.

ONE MAN KILLED AND EIGHT OTHERS INJURED.

TORONTO, Ont., Nov. 27. Canadian Press. — One man was killed and eight persons injured—two of them perhaps fatally, when three large autos collided on the Hamilton Highway four miles east of Oakville on Saturday afternoon.

Dr. J. W. Gray of Hamilton, lost his life, Mrs. Margaret Carle, of Millbrook, N. Y., and Mrs. Edna Tudhope, wife of H. R. Tudhope, 51 Spadina road, Toronto, are both in the Toronto General Hospital, with internal injuries which may prove fatal. Their condition was regarded last night as extremely critical. The other six victims of the accident are Dr. Adam Hilker of Hamilton, Herbert E. Hawkins, a druggist, of Hamilton; James Richards, chauffeur for H. C. Cox, Oakville; Geo. Holmes, Buffalo; Judge Curtis of Buffalo, and W. Northway of Montreal.

HEARST NOW CLASSED WITH KLU KLUX KLAN.

MONTREAL, Nov. 27.— (Canadian Press.)—Apart from the negro problem in the south and the Oriental question in the west, two great evils which must be fought in the United States to-day are the Hearst Press and the Ku Klux Klan, according to James Morton, of New York, who addressed the Reform Club here Saturday. His solution to the race problem was breakdown of language barriers by universal teaching of Esperanto.

New York has more illiterate women than any other State in the Union.

STUDENTS DISGRACED AT ARMY AND NAVY GAMES.

WASHINGTON, Nov. 27.—(Canadian Press.)—Conduct of Annapolis midshipmen at the Army and Navy football game in Philadelphia Saturday aws arraigned in a public statement to-day by Secretary Denby of the Navy Department declaring that members of the corps had brought disgrace not only on themselves but on the Naval Academy.

"How many midshipmen drank heavily, I do not know," said the secretary's statement, but he added that despite good behaviour of the navy, enough midshipmen had "failed to do their duty to their uniform and to their country to bring shame upon all." He announced that an investigation would be ordered.

IF NOSE IS CLOGGED
And your head stuffed up so that you cannot breathe freely, just use

Parke's Nasaline
A small particle inserted into each nostril will penetrate the air passages, soothe the inflamed parts, and make the breathing easier. 25c per tube.
Bond's Drug Store
Cor. George and Hunter Sts.

A Ten-Day Tube is Free **Free** **Simply Send the Coupon**

Yesterday **Today**

How prettier teeth came to millions

Have you noted the glistening teeth you see everywhere today? And the open smiles that show them?

You can see that some great change has come in teeth-protecting methods. If you don't know what that change is, we urge you to make this test.

They combat the film

These people—millions of them—are now combating film. Film is that viscous coat you feel. It clings to teeth, enters crevices and stays. It absorbs stains, then forms dingy coats. Tartar is based on film.

Film also holds food substance which ferments and forms acid. It holds the acid in contact with the teeth to cause decay. Millions of germs breed in it. They, with tartar, are the chief cause of pyorrhea.

These troubles had been constantly increasing. Beautiful teeth were less often seen than today. And all because no old-time tooth paste could effectively fight film.

The problem solved

Then dental science, after long research, found two film combatants. One acts to curdle film, one to remove it, and without any harmful scouring.

Able authorities proved these methods effective. Then dentists everywhere began to advise their use.

A new-type tooth paste was created, based on modern research. The name is Pepsodent. Then these two great film combatants were embodied in it.

Five unique effects

Pepsodent brings five effects which old ways never brought. Modern research proves them all important.

It multiplies the alkalinity of the saliva. That is there to constantly neutralize the acids which cause decay. It multiplies the starch digestant in the saliva. That is there to digest starch deposits on teeth which may otherwise ferment and form acids.

Those are Nature's great tooth protecting agents. Pepsodent, with every use, gives them manifold effect.

Pepsodent also polishes the teeth so film less easily adheres.

Nearly all the world over Pepsodent is bringing a new era in teeth cleaning. Careful people of some fifty nations now employ it, largely by dental advice. Every dainty person now should know the benefits it brings.

Send the coupon for a 10-Day Tube. Note how clean the teeth feel after using. Mark the absence of the viscous film. See how teeth whiten as the film-coats disappear.

The results will amaze and delight you. Even one week will convince you. Do this for your family's sake. Cut out the coupon now.

Made in Canada
CANADA **Pepsodent** REG. U.S. PAT. OFF.
The New-Day Dentifrice
A scientific film combatant which whitens, cleans and protects the teeth without the use of harmful grit.

Ten-Day Tube Free 10 Days Can.
THE PEPSODENT COMPANY
Dept. D-438, 191 George St., Toronto, Ont.
Mail 10-Day Tube of Pepsodent to
_____
_____
Only one tube to a family.

A FORWARD STEP IN IMMIGRATION

Enlarged Activities by Canadian Government Announced Today.

OTTAWA, Nov. 27.—(Canadian Press). — A "pronounced forward step" in immigration activities of Canadian Government is announced to-day by Hon. Charles Stewart, acting Minister of Immigration and Colonization. Aggressive publicity in Britain and the United States, gradually extended into Scandinavian countries, Holland Belgium and France, supported by an effective agency follow-up is indicated. Special efforts will be made toward repatriation of ex-Canadians now in the United States the securing of female domestics and encouragement of the immigration of children from Britain.

After enumeratng some of the difficulties which Canada has had to face during recent years in immigration matters, chief among which have been the surpluses of certain kinds of labor in Canada, sudden deflation of land values in the United tates, and a discount on the capital of British settlers due to depression in sterling exchange the minister concludes that these conditions, too, are righting themselves and that the time is ripe for an active immigration propaganda. Free homesteads will no longer be the chief magnet, but efforts of the department will be directed toward settling up and making productive vacant lands convenient to railways. Efforts will be large ly centralized upon settlers in a position to buy land, but a new departure will be taken in creating machinery through the immigration department for bringing renters into direct contact with owners desiring to rent their lands In this way it is hoped to place the tenant farmer in a position eventually to become a land owner in Canada.

A vigorous advertising and publicity campaign will be immediately initiated Increased efforts will be made to secure a much larger number of household workers, but it is intimated that there will be no lessoning of restrictions as to the health and moral desirability of immigrants.

The Minister has not been able to consider favorably schemes for assisted land settlement, but hopes to work out a plan of close co-operation with organizations interested in immigration Child immigration is looked upon with much favor, and activities in this connection will be extended.

BLACK VELVET FROCK.

A gown of black velvet is trimmed about the elbow sleeves and on the pockets, with tiny ruffles of yellow Valenciennes lace. There's a narrow girdle of royal blue ribbon.

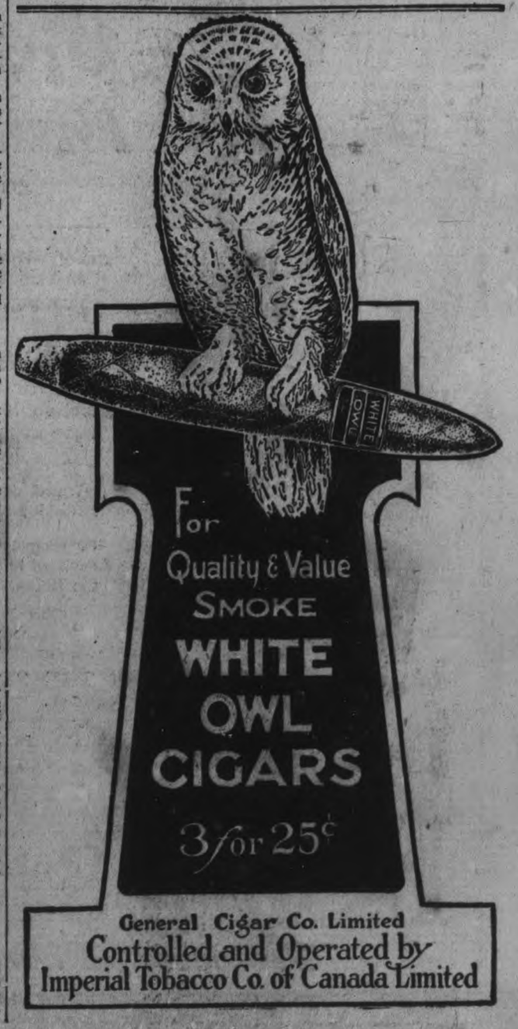

General Cigar Co. Limited
Controlled and Operated by
Imperial Tobacco Co. of Canada Limited

STORE OPENS - - 9 a.m.
STORE CLOSES - 5.30 p.m.

The GRESSMAN Company Limited

A 50c Mid-day Lunch Served in Our Tea-Room from 11.30 a.m. to 2 p.m.

A Tremendously Fine Chance to

Secure a Winter Coat for Less

Lowered Prices on Every Coat in Both Ready-to-Wear Departments

A Wide Range of Styles and Prices to Choose From

An Interesting Group at an Interesting Price
$29.75

A delightful collection of garments that present authentic style features. Eight only at this clearance price. Every garment this season's, and without exception they all have fur collars of French beaver, fitch opossum or seal. Trimmings of embroidery, stitching and buttons. Full silk linings. Sizes 16 to 44.
Elk, taupe, reindeer, nigger brown and black.
In the Redfern Store.

Women's and Misses' Velour and Duvetyne Coats
$34.75

Several styles to select from and all show beaverine collars and some with fur cuffs. Swagger, modish garments that present smart lines and pleasing trimmings of stitchings and buttons. Full silk linings and interlinings. Choice of reindeer, taupe, fawn and nigger brown. Sizes 16 to 42.

English Style Tweed Coats
$32

The product of one of Canada's best makers. Two styles to select from—one shows an inverted pleat down the back and has welted seams and patch pockets; the other has a plain seamed back and slashed pockets. A color range of light and dark heather mixtures and plaids. Sizes 16, 18 and 20.

Velour Fur-Collar Coats and English Tweeds
$19.75

A remarkably low price for any kind of Coat, but these are not any kind; they are particularly good considering the lowness of the price. The velours have full linings and come in shades of sand and brown. The English tweeds are in brownish tones and have an inverted pleated back. Sizes 16, 18 and 20.

Handsome Model of Duvetyne Specially Priced at
$98

A genuine English duvetyne of superb quality and heavy weight. A clear, pretty elk tone that will immediately appeal to your sense of refinement. The bloused back and the deep natural lynx collar and cuffs give it a fascinating air. Warmly lined and an interlining of Skinner's satin. Size 36.

Fascinating Model of Ramona Cloth at
$79

This number is brimful of chic, from the rich shade of the Sorrento blue Ramona cloth to the most insignificant ripple that falls from the full sleeves. The collar is Scotch mole and forms a very pretty contrast with the blue. Full lining of platinum grey Canton crepe. Trimmed with self-colored stitchings and folds of the material. Size 38.

Coats of American Velour
$25

An insignificant price for garments that carry themselves with such a good appearance. Made on full loose lines, with belts all around or in front; trimmings of self-colored stitching. Choice of reindeer or brown tones. Sizes 16, 18 and 20.

Tweed or Velour Coats at $13.50

A clearing line of dark toned tweeds and velours. Plain loose back numbers and some with belts all around; self collars and trimmings of stitchings and buttons. Sizes 36 to 44.
In the Redfern Store.

Women's and Misses' Velour, Duvetyne and Normandy Coats
$34.75

Mostly self-collared models, but a few of fur. Without exception, they are of all-wool velour or duvetyne. Swagger, smart numbers worth much more than the above mentioned price. All fully lined and interlined. Choice of reindeer, taupe, nigger brown, navy and black. Sizes 18 to 40.
In the Redfern Store.

GRAIN, CATTLE AND PRODUCE MARKETS

PETERBOROUGH MARKETS

FRUITS.

Bananas, 50-60c dozen; 12 1-2 and 15c lb.; Calif. oranges 40-$1 dozen; grape fruit 10c; 3 for 25c; lemons, 40c dozen; mixed nuts, 30-35c; cocoanuts, 10-15c; Smyrna figs, 40-45-50c lb., California melons, 50-60c each cranberries, 20c quart; chestnuts, 40-60c lb.; Calif. grapes, red ones 25c, lb, and green Malaga, 30c; Calif. pears, 60c dozen; cooking figs, 15c lb.; dates, 15c lb; Jonathon, 30c pk; $2.75 box; cooking apples (Spys, Baldwins and Starks) 60-70c peck; Golden Grimes, 50c; Tolman Sweets, 60c; pineapples, 40-50c apiece; cucumbers, 40-50c apiece; hothouse tomatoes, 50c lb; string beans, 25c lb; kale, 25c apiece; Brussels prouts 25c quart; cluster of raisins (Malaga); 40c package; celery (Thedford) 15-20c bunch; B. C. lery, 20-25c bunch; cooking onions, 40c peck; potatoes, 20c peck; 95c bag; grapefruit (Stripes) 2 or 3 for 25c.

VEGETABLES.

Beets and carrots, 25c peck; parsnips, 30c peck; turnips 25c pk; leaf lettuce 5-10c bunch; cabbage, 10-15-20c; domestic potatoes, 15-20c peck; 85-90c bag; domestic onions, 6 lbs. for 25c; peck $1.75-$2, bag; celery, 15c apiece; 2 for 25c; Spanish onions 10c lb.; 3 for 25c; sweet potatoes, 3 lbs. for 25c; spinach, 70c peck; egg plant ,15-20c; parsley, 5c; head lettuce, 25-35c; squash, 15-25c each.

DAIRY PRODUCTS.

Creamery butter, 40c; dairy butter, 35c lb; oleomargarine, 27c; eggs, 40-45c; strictly fresh eggs, 70c dozen; shortening, 15-20c lb; lard, 17-24c; cheese, 31c; old cheese, 41c. 45c.

FISH.

Pink salmon, 22-25c lb; white fish, 15c; haddies, 20c; boneless, 25c; halibut, 30c; finnie haddie, 25-30c; red salmon, 25c; salmon trout ,22c; kippered herring, 20c lb.; oysters, 65c pint.

MEATS.

Beef, 10-30c lb; hens, old, 25c; chickens, 30c; ducks, 30c; live hogs, $10.75; dressed hogs, $17; bacon, 37-50c; pork, 18-39c; sausage, 18-20c; veal, 5-30c; lamb 15-35c.

GRAINS.

Fall wheat and Marquis, $1.00 to $1.05 bushel; spring wheat 90-95c; alsike, $5-$6; No. 1 peas, $1.25-$1.35; No. 2 peas, $1; oats, 40-44c; rye, 65-70c; barley, 50-60c; flour, half bbl. $4.00; pastry flour, 24-lb. bag, 85c; red clover, $9-$11 bushel; buckwheat, 68-72c bushel; bran, $24 ton; shorts, $26 ton.

HIDES AND WOOL.

Cow hides, heavy, 10c; light 12c; horse hides, $2.50-$3.00; calf skins, veal, 15c; deacons 50-75c; kips, 12-14c; sheep skins, 50c-$1.00; lamb skins 75c-$1.00 shearlings, 20-25c; fine wool 18-20c; medium, 15-16c; coarse wool, 12-13c.

HAY.

new loose hay, $13-$14; new hal baled, $18-20; straw, $10-$12.

CASH GRAIN.

MONTREAL, Nov. 27.—(Canadian Press).—A moderate amount of business in cash grain was done in the local market Saturday with a steady demand. There were no new developments in the local flour market. The millfeed market was unchanged, prices being firmly maintained, and the demand for rolled oats was steady.

Prices of strictly new-laid eggs have scored a further advance with sales at 75 cents a dozen. There was no important change in other grades. Total receipts for the season to date are 473,915 cases against 455,576 cases for the same period of 1921.

A fairly active business is obtaining in butter. Total receipts to date have been 167,996 packages in excess of the same period of last year.

An easier feeling has developed in cheese, but trade in the finest grades has been slow. Total receipts to date have been 371,046 boxes less than in the same period of 1921.

CHICAGO WHEAT.

CHICAGO, Nov. 27.— (Canadian Press).—Liquidation was on in the grain markets to some extent Saturday and with a lack of aggressive support prices declined readily to a new low for the week. At the finish wheat showed a net loss of 1 1-8c to 2 3-4 c,with May $1.15 1-8 to $1.15 1-4, and July $1.06 7-8 to $1.07. Corn was off 1 3-8 to 1 5-8c; oats were 3-8c to 1 1-4c down, but provisions varied from unchanged figures to 15c higher.

STERLING RATES.

(Canadian Press)

MONTREAL, Nov. 27.—Sterling exchange rates were quoted here Saturday as follows: Demand, 4.5000; cables, 4.5025.

The Coughs and Colds of Children

Only the mother knows how hard it is to keep the children from taking cold, they will get overheated and cool off too suddenly, get their feet wet, kick off the clothes at night, and do a dozen and one things the mother can't prevent.

A great many mothers are now giving their children

DR. WOOD'S NORWAY PINE SYRUP

It is pleasant and nice for them to take and relieves the cough or cold in a very short time.

Mrs. J. Wilson, Portage La Prarie, Man., writes:—"I have used Dr. Wood's Norway Pine Syrup for my five children. My little girl, two years old, had a very bad cold last Winter, which I thought was croup, I had some "Dr. Wood's" in the house so gave it to her and she was fine the next day; also my baby, three months old, had a bad cold and I gave it to him. It cuts and brings up the phlegm, and is the best cough medicine I ever used."

Price 35c. and 60c. a bottle; put up only by The T. Milburn Co., Limited, Toronto, Ont.

NEW GREEK GOVT. N

LONDON, Nov. 27.—(Canadian Press)—Premier Gonatis, leader of the revolutionary movement in which King Constantine was overthrown, has formed a new cabinet to take the place of that headed by Premier Zaimis, which resigned Friday, according to a despatch from Athens.

The despatch adds that the new ministry is composed of five military and eight civilian members. M. Alexanderis, former Greek Minister to Switzerland, is the new Foreign Minister.

Colonel Plastiras, the despatches assert, is not included in the cabinet, but will become leader of the revolutionary committee.

Spines armed with barbs which cause them to travel forward and into the flesh of enemies are the natural armory of the Canadian tree-porpucine.

How Flour, Feed and Grain sales are increased *by Long Distance*

Some quotations from recent reports:

"I use Long Distance entirely in my business (Hay and Grain). Sales are made quicker and with less expense than by travelling. Since yesterday I sold 2 cars of grain."

"I sold 10,000 jute sacks on which my commission was $100.00 at an expense of $2.80 for L. D. calls."

"I sold 3 customers in_____ between $10,000 and $11,000 at a cost of 45 cents for Long Distance—a little over the price of two cigars."

"We regularly make Long Distance sales to customers from carload lots before placing orders for same."

"We accept reverse Long Distance calls on orders from customers."

We can tell you how to apply Long Distance to almost any business

J. M. McHARDY
Manager

Every Bell Telephone is a Long Distance Station

FIRST ICE SEEN AT TRENT RIVER

TRENT RIVER, Nov. 27.—The annual meeting of the patrons of Woodland Chees and Butter Co., will be held at the factory on Tuesday, December 12, at 2 o'clock for the election of officers and general business.

Bills are circulated in this vicinity advertising a credit auction sale to be held at W. L. Wannamaker's, Cordova, Thursday, November 30.

The first ice formed in the smaller channels of the river on Thursday of this week, the weather having turned much colder the past few days, high winds prevailing.

Mrs. J. Moir is spending a few days in Toronto.

E. Wilkinson is having a fine, big new barn erected on his premises.

E. Parsons left for Toronto Tuesday after spending three weeks at the Cook cottage. During his holiday here Mr. Parson managed to land some fine big lunge; also was most successful at the shooting taking back to the city a box of wild ducks.

FIRE STOPS STRAFFIC.

SPRINGFIELD, Mass., Nov. 27.—(Canadian Press)—Traffic on all railroads entering this city was halted yesterday by a fire which swept through the north station. The blaze, which started shortly after 5 o'clock, had destroyed the waiting room at six o'clock. Two alarms summoned apparatus from all sections of the city.

The New York City Water Department sells on an average of 700,000,000 gallons of water per day, or 250,000,000,000 gallons a year.

ASTHMA and RAZ-MAH BRON-CHITIS

To Sleep to-night use RAZ-MAH to-day for Asthma.

RAZ-MAH has brought peaceful nights and restful sleep to thousands who formerly suffered the agonies of Asthma.

RAZ-MAH contains no narcotics or other habit-forming drugs. If it does not give relief we guarantee your druggist will return your money, $1.00 a Box. "Just swallow two capsules."

Free Trial from Templeton Co., Toronto.

Sold by McDermid & Jury and E L. Payne Drug Stores.

A MOB LICKED POLICE OF N.Y. TO A FRAZZLE

Overflow Meeting of Irish Republican Sympathizers Developed Into the Liveliest Riot in Years

WOMEN FOUGHT TOO

NEW YORK, November 27 (Canadian Press). — An overflow meeting from Earl Carroll Theatre, Fiftieth Street and Seventh Avenue, where Irish Republican sympathisers gathered last night to denounce the execution of Erskine Childers and the "murder" of Mary McSwiney, turned into a riot.

After half an hour's strenuous battle, the police, their uniforms torn and their faces scratched by furious women, gave up their attempt to disperse the crowd, and became spectators.

The mob's fight for "Self-Determination,' 'as they called it, was one of the liveliest that has been seen in New Yorks streets in many a year.

Banners were smashed over policemen's heads, clubs were snatched from their hands and used against them, women screamed and clawed at them, an effigy of King George was burned, and somebody turned in a fire alarm, and when the firemen arrived the crowd turned on them.

Reserves from West Forty-seventh Street Station were literally licked to a frazzle, and when they got through were a sorry-looking body of men.

INTERNATIONAL GLIDING AND SOARING CONTEST.

NEW YORK, Nov. 27.—(Canadian Press).—An international motorless gliding and soaring flight competition, with a class for planes with motors of from two to seven horsepower, will be held in January at the Ormond or Daytona Beach, Florida, aero organization officials said.

WON CROSS COUNTRY.

NEW YORK, Nov. 27.—(Canadian Press).—Willie Ritola, of the Finnish-American A. C., of New York, won the national senior A.A.U. cross-country championship Saturday over the 6½-mile Vancortlandt Park course, defeating R. Earl Johnson, of Pittsburgh, the present title-holder, by 300 yards.

Ritola covered the course in the fast time of 34 minutes 37 4-5 seconds.

OUGH! RUB BACKACHE, STIFFNESS, LUMBAGO

Back hurts you? Can't straighten up without sudden pain, sharp aches and twinges? Now listen! That's lumbago, sciatica, or maybe from a strain, and you'll get relief the moment you rub your back with soothing, penetrating St. Jacobs Oil. Nothing else takes out soreness, lameness and stiffness so quickly. You simply rub it on your back, and out comes the pain. It is harmless, and doesn't burn the skin.

Limber up! Don't suffer! Get a small trial bottle of old, honest St. Jacobs Oil from any drug store, and after using it just once you'll forget that you ever had a backache, lumbago or sciatica, because your back will never hurt or cause any more misery. It never disappoints, and has been recommended for 60 years.

Gains 35 Pounds Rheumatism is Gone

The wonderful reconstructive powers of Tanlac are again very forcefully demonstrated. In this instance the grateful beneficiary is John H. King, locksmith, living at 229 14th Ave., West, Calagry, Alberta, who declares:

"Tanlac built me up to good health with a gain of thirty-five pounds in weight, over a year ago and I have been feeling fine ever since. Just after coming back from overseas, about two years ago, I was taken down with an attack of rheumatism that crippled me up so I couldn't work and sent me to a hospital for about ten months.

"During this long siege of rheumatism I lost fifty-five pounds in weight, going down from one hundred and sixty five to only one hundred and ten. I was just a shadow of my old self and had no strength or energy left.) I was terribly run down and felt tired out and exhausted all the time.

"Finally I resorted to Tanlac and got back on my feet so quick that it surprised me. It proved to be so well suited to my needs that by the time I finished the fourth bottle I was feeling a hundred percent well As a medicine and tonic to build a person up and make them feel right I don't believe Tanlac has an equal."

Tanlac is sold by all good druggists.

A THOUGHT

If I must needs glory I will glory of the things which concern mine infirmities.—Corinthians 11:30.

The truth of God working through the personality of man has been the salvation of the world. Increase the personality and you increase the power.—Phillips Brooks.

Lord Kelvin estimated that the world is 20,000,000 eyars old, but there are few, if any geologists who do not contend that its age is much greater than that.

Why Corns?

Just say **Blue-jay** to your druggist

The simplest way to end a corn is Blue-jay. A touch stops the pain instantly. Then the corn loosens and comes out. Made in a colorless clear liquid (one drop does it!) and in thin plasters. The action is the same.

Pain Stops Instantly

Stop and Read!

Come here if you want genuine Bargains in Furniture, Stoves, Clothing, Gloves, Hats, Caps, Boots and Shoes, Sweaters, Skates, etc., etc,

A. ATKINS
217 Hunter St.
New & Second Hand Store
Formerly occupied by Mrs. Warren. 5d128

Lots of men can't get Life Insurance, because they are not physically fit. Are you?

The London Life Insurance Company
"Policies Good as Gold"
HEAD OFFICES - - LONDON, CANADA
Agencies in all principal cities
District Representative:
C. A. HEWITT
387 WATER STREET

***Boys' Fine Serge Suits* At 20% Discount**

This is a snap of which mothers should take advantage.

Our Boy's Suits up to 6 years, are all of the very finest all wool English Serge, in smart Middy and Oliver Twist styles.

They are tailored in the best workmanship and are the finest values in the city.

W. E. Lech, 366 George St.
Children's Wear Exclusively.

Queen's Defeated Argos-P.C.I. Lost to Oakwood-Other Sports

Argos Defeated in Last Minutes of Epic Struggle

Leadley's Drop From the Thirty Yard Line Gave Tri-color a Victory by One Point.

SCORE WAS 12 TO 11

TORONTO, Nov. 27.—(Special to the Examiner by Staff Correspondence)—The mighty Argonauts were humbled Saturday in one of the greatest gridiron battles in the history of Canadian rugby. Leadley booted a drop in the dying minutes of the game which gave the tri-colour the much needed three points for a 12 to 11 victory over last year's champions.

Queens by virtue of Saturday's epic victory earned the right to meet the Edmonton Eskimos next Saturday in the game for the Canadian Rugby Championship series.

The Argos mighty in their record of no defeats this season were the favored team when they took the field, and the victory for the Kingstonians came as the result of a terrific struggle which stamped them as one of the gamest teams in Canada. The victory for Queen's was well-earned and to Leadley, Batstone and Thomas must go the greatest credit for the win. Leadley in particular, took a prominent part, swinging a husky and an accurate toe which booted the tri-colour to victory.

His great run for forty-five yards in the final period was the best of the game and placed his team in position for the field goal which won the game and which he kicked himself.

The mighty Connacher, the mainstay of the Argos was unsteady during the initial half of the game but showed his old form in the third period when his work was mainly responsible for the eight points which gave the Argonauts a two-point edge at the end of that session.

First Quarter.

Leadley kicked to Stirrett who returned. Queens made their yards to kick on the second and when Connacher fumbled the ball, Bob Muirhead broke through to recover it on Argo's thirty-five yard line. From here Leadley kicked to Sullivan who was held for a point. **Queen's 1; Argos 0.**

In a kicking exchange which followed Connacher kicked over the Queens line, but Leadley ran it out to the fifteen yard line. Argos got the ball on a bad pass and carried it to Queen's fifteen-yard line and Connacher kicked a dandy field goal from a bad angle. **Argos 3; Queen's 1.**

Queen's retaliated almost immediately, Leadley making a great forty yard run and kicking for a rouge from the thirty-yard line. **Queen's, 2; Argos 3.**

In the exchange which followed, Queen's showed a decided superiority and made their yards with ease. The line was holding well and the backs running at will. They worked the ball up to Argos' twenty-five yard line from where Leadley booted the ball over the line to Connacher who was forced to rouge. **Queen's 3; Argos 3.**

Quarter time was called with Queen's in possession of the ball on Argos' fifty-yard line. Queen's had held possession for the greater part of this period, giving Argos but litte chance to show their ability.

Second Period.

Queen's got through for a touch in this session. Argos started off by making yards for the first time and Connacher led the attack which carried the ball into Queen's territory. Two fifteen yard penalties, however, proved expensive and Queen's got possession of the pig skin. McKelvey tore through for a forty yard gain. Queen's made their yards and were then forced to kick to Connacher who was grassed on his own twenty yard line. Connacher kicked to Leadley who immediateiy returned. Connacher misjudged the ball right between his own goal posts and lost it when Walker tackled him. In the scramble which followed, Thomas fell on the ball for a touch. **Queen's 8; Argos 3.**

Leadley converted nicely. **Queen's 9; Argos; 3.**

Argos showed a decided strength for the remainder of the period, but could not get within striking distance and the half ended with Queen's in possession on their own forty-five yard line.

Fumbles and penalties for off side had been costly to Argos in this period though they played a great game after Queen's had scored.

Third Period.

Connacher kicked off to Batstone who was downed on his twenty-five yard line. Another penalty and Leadley's kick sent them back but brought the ball back thirty-five yards for Argos' greatest gain of the day. Connacher then kicked to Batstone who was held for a rouge. **Queen's 9; Argos 4.**

Ladley's toe sent the ball to Argos forty yard line but the Argo strength was again apparent and Connacher played a big part in carrying the ball back deep in the Queen's territory. Here Connacher tried an outside whick which Batstone recovered but was held for a rouge. **Queen's 9; Argos 5.**

Queen's kicked to Connacher on the third down and he returned to Batstone who was held on the twenty-five yard line. Fear broke through and beat Batstone to it in recovering Leadley's blocked kick, the ball being held on Queen's ten yard line. Connacher went through for eight and Dinsmore took it two more for a touch. **Argos 10; Queen's 9.**

Connacher converted from a difficult angle. **Argos 11; Queen's 9.**

Queen's got the worst of it in the kicking which followed forcing them to defensive play. Leadley finally kicked out of the trouble area and the period ended with Queen's in possession on Argos thirty-five yard line.

Fourth Period.

Batstone was forced to kick to Connacher who went through for twenty yards and followed this with a thirty yard run. He had but one man to pass when he was downed. Another penalty gave Queen's the ball and a life. The first down netted five yards for Queen's, but on the second Leadley broke through all opposition for forty-five yards, the greatest gain of the day. Connacher felled him on the twenty yard line in a good position for a kick. The ball went back to Leadley on the thiry yard line from where he booted a neat drop which won the game. **Queen's 12; Argos 11**

Dinsmore and Connacher forced the play into Queen's territory till Connacher kicked to Batstone, who was grassed on his fifteen yard line. Queen's made their yards twice and the game ended with the tri-colour in possession on their thirty-five yard line.

Detroit Won

DETROIT, Mich., Nov 27.—(Canadian Press)—University of Detroit's aggressive football team outplayed Washington and Jefferson, classed as one of the strong teams of the east here Saturday, and won 20 to0. The result was a surprise as W. & J. had ruled a top-heavy favorite.

Detroit secured two touchdowns and two field goals, against one touchdown and a safety by the visitors.

The play was in W. & J. territory during the major portion of the game.

RAYBESTOS WON BY LAST INNING RALLY

Two Runs in the Final Frame Gave Them an Edge on the Quaker Oats Nine.

Two runs in the final frame gave the Raybestos nine a 10 to 8 victory over the Quakers in the Soft Ball League game at the Armoury Saturday afternoon. The winners started off like wild fire and tacked up five tallies in the second inning following this exhibition with one in the fourth and two in the sixth. Quakers came back strong in the fourth with four runs and one in the sixth. They went to bat in the eighth three runs to the bad but managed to score the three to tie it up. In the last session the brakemakers staged a rally which sent two runs across the pan and the Quakers were retired in order.

Gilchrist did the pitching for the Quakers and put over ten strikeouts but was extremely wild at time and issued no less than fourteen walks. McLeod for the Raybestos fanned twelve without issuing a pass.

The players were:

Raybestos—Ranger c, McLeod p, Jack Russell 3b, Wolfe ss, Coursey 1b, Lundy ss, Byers lf, G. Russell rf, Jim Russell 2b.

Quakers—Butcher 3b, Turner c, Cunningham 2b, Gilchrist p, Gandy 1b, Graham ss, Vincent rf, Brooks ss, LeBlanc lf.

Score by innings:

Raybestos ..... 050102002—10
Quakers ..... 000401030—8

WOOLLENS STREAK OF WINS ALL SHOT

Engineers Hit Freely and Piled Up a Big Score on Saturday Afternoon.

The Engineers stepped in and blew an awful hole in the winning streak, which the Woollens' softball team had been celebrating for the past six or seven games, when they walloped McLean all over the lot and trotted off with a victory and a 21 to 3 score. It is the first bad break the Woollens have made. Up to Saturday they had been sweeping everything before them, but in this game everything went wrong and the Engineers had an easy time of it. McLean was not only hit freely, but he got poor support in the field and his team failed miserably at the bat. In five of the nine innings played they were retired in order.

Langley did the mound work for the winners and in addition to pitching a first class game received first class support, both in the field and with the willow. The Engineers started off by scoring eleven runs in the first three innings, but took it fairly easy from then on. The only inning in which the Woolens showed any signs of strength was in the fourth when they sent all three of their runs home but they failed to do anything at any other stage of the contest.

The players were:

Engineers—McCarney rf, Metheral 2b, Helson c, Batten ss, Caruthers lf, Frost ss, Langley p, Jackson 3b, Munro 1b.

Woolens—Hopkins c, Hillier rf, Clarke 2b, McLean p, Legros 1b, Kennedy 3b, Lang lf, Gregory ss, Sims ss, Stiles ss.

Score by innings:

Engineers ..... 515140302—21
Woollens ..... 000303333— 3

Michigan Again Won Championship

MINNEAPOLIS, Minn., Nov. 27.—(Canadian Press)—Michigan's undefeated football team reclaimed its claim with Iowa to the "Big Ten" championship by defeating Minnesota, 16 to 7, here Saturday afternoon.

The game, viewed by 23,000 spectators, was replete with thrills and it appeared in the first quarter that the Gophers were going to down their old rivals. Michigan, however, found itself in the second period scoring two touchdowns for a 14 to 7 lead. In the final period, the Wolverines added to their total by a place kick by Blott.

The seven points scored by the Gophers was the largest score against the Yotsmen this season.

P. C. I. Put Up Great Battle Against Oakwood But Lost

Fumble Paved the Way for a Rouge in the Last Period to Give the Visitors a One Point Lead.

SCORE WAS 8 TO 7

By the smallest possible margin the Peterborough Collegiate team was eliminated from the Interscholastic O.R.F.U. series at Riverside Park on Saturday afternoon, when they went down before the Oakwood High School team, winners of the Toronto High School group, by a score of 8 points to 7.

The final score is a true criterion of the play, for it was a stubborn, tensely fought battle between two teams so evenly matched that scoring opportunities were few and far between, and the buck of the play took place in mid-field. Oakwood got away to a good start by scoring six points to one in the first period, but from then on P.C.I. had the edge, outscoring the visitors 7 to 2 in the last three quarters, and coming from behind to tie the Toronto crew at the end of the third period, only to have a double break of a fumble and a bad decision by Referee Davis snatch victory from their grasp by making it possible for the Oakwood twelve to score the winning point at the beginning of the last quarter.

The twist of luck gave the visitors the lead again just when the desperate rush of the P.C.I. team threatened to sweep them through to triumph, and Oakwood deserve congratulations upon their strong defence and good judgment in protecting that slender margin to the finish. Once they flashed in front in the last quarter they took no chances, holding the ball as long as possible and refusing to risk losing possession on spectacular plays. Their halves rose to the occasion, handling punts cleanly and making good gains in running back kicks, and the result was that P.C.I. were held outside of scoring range all through the period, never being able to get close enough to boot over for the point that would have tied the score.

The Peterborough crew made a grand showing against the champion Toronto Collegiate and held their own all along the line. It was the toughest kind of luck for them to come from behind after a heroic effort and then to have victory slip away from them as it did. They play that beat them came right at the beginning of the last quarter. Oakwood kicked off to Mulholland, who passed to Fanning. The latter let the ball get away from him as he was tackled and it rolled into touch at Peterborough's quarter, touching an Oakwood player on the way. Peterborough should have had possession of the ball, but Referee Davis apparently missed the play, for he gave the oval to the visitors, who tried two line plays without success and then kicked over for a single. As it turned out the point meant a win for them.

The best man on the field, the most spectacular as well as the most useful, was Legon, the P.C.I.'s flying wing, whose dodging runs through broken fields had the crowd cheering time after time. It was Legon's spectacular work in the third period that put Oakwood on the defensive, and the try which tied up the game was the direct result of a sensational 40-yard run by this same grand little player, who carried the ball to Oakwood's 5-yard line after the most brilliant play of the day. Next to Legon, Bookhout was the most effective P.C.I. player, the sturdy half-back ripping through Oakwood's line time after time for good gains, while he did excellent work on secondary defence. Young at quarter was steady and reliable all through and Mulholland at centre half was of great assistance. The wing line showed good advantage against Oakwood's well trained and sturdy advance guard, although their tackling in the open was not always as accurate as it has been in other games this season.

P.C.I. were greatly handicapped by the fact that Fanning's bad knee spoiled his effectiveness. He has been one of the mainstays of the team, sharing with Legon the honours in running plays, while he has also been of great service in plunging. He could not get started at all on Saturday, and as Oakwood almost invariably directed their kicks at him his crippled condition had a big effect.

For the visitors Taylor and Billings, on the back division, and the two line plungers, Crowe and Dundas, showed to greatest advantage. Taylor not only ran well, but kicked splendidly, while Bilings was steady and effective. Crowe and Dundas hit the line hard, and although they did not always get through, they were responsible for the gaining of much ground by their team, doing especially good work when Oakwood had the ball in their own territory and it was not advisable to open up the play. The tackling of Hanlay and Maxwell, the outside wings, was consistently good. Standish, the Ontario junior 100-yard and 220-yard champion, was used as a sub. He got away once for twenty yards, but after that P. C. I. smothered him completely.

The field was hard and dry and the conditions good for fast rugby, although the spectators found it hard work to keep warm. The wind was nearly cross-field, with a little advantage to the team kicking south. A good sized crowd saw the battle.

By periods the score was:

	1st	2nd	3rd	4th	
P.C.I.	0	2	5	0	—7
Oakwood	6	1	0	1	—8

The teams:

Oakwood Collegiate.

Flying wing—Bryant.
Halves—Hancock, Taylor, Billings.
Quarter—Scarlett.
Snap—Smith.
Inside wings—Currie, Crowe.
Middle wings—Morgan, Dundas.
Outside wings—Hannay, Maxwell.
Subs.—Standish, Pugh, Gibson, Dodds, Conboy, Roberts.

Peterborough.

Flying wing—Legon.
Halves — Fanning, Mulholland, Bookhout.
Quarter—Young.
Snap—Cowan.
Inside wings — Fleming, Eastwood.
Middle wings—Broune, Stacey.
Outside wings—Johnston, Hay.
Subs.—Parrington, Maniece, E. Rye, W. Rye, McColl, Menzies.
Referee—Sweeney Davis, Toronto.
Umpire—Dick Sheehy, Peterborough.

Oakwood won the toss and elected to kick south, favoured to some extent by the wind. Mulholland kicked off for Peterborough, and without gaining yards, were forced to kick. Getting possession at cen- Oakwood, after trying two line plays tre, P.C.I. plunged for yards on nice plays by Young and Bookhout. The second attempt, however, failed to gain the necessary distance and Oakwood got the ball. On their second line play they were penalized fifteen yards and Taylor punted on the next line-up. P.C.I. bucked for eight yards on two downs, and then Mulholland punted to Billings at Oakwood's forty-yard line. An extension run sent Taylor around Peterborough's right end for a twenty-yard gain, and after a five-yard plunge by Crowe Oakwood repeated the end run play. Smooth working interference boxed off the Peterborough line and Taylor had no trouble in shooting round the end, and with a clear field galloped thirty-five yards for a try. He was at the line before Fanning reached him and tore through the tackle without trouble. The Oakwood half failed to convert his own try, but the visitors were in front 5 to 0.

Play was in mid-field for some time after the kick-off. A fumble by Taylor gave P.C.I. the ball at centre, Hay dropping on the oval, but after failing to gain they were forced to kick and a nice run by Hannay brought the play into Peterborough territory. Oakwood could not smash through again, however, and Billings, on the third down, kicked into touch in goal to Fanning for a point. Oakwood 6, Peterborough 0.

From the scrimmage at Peterborough's quarter Johnston got away for a nice gain and Fanning plunged for yards. P.C.I. lost the ball on downs, but an Oakwood offside helped, and when Billings kicked to Legon the flying wing made a nice run for a good gain. Twice in succession the Petes bucked for yards, Bookhout and Stacey carrying the ball.

When the teams changed ends at the beginning of the second quarter, and extension run with Legon on the end sent the Petes' flying wing away for a brilliant 40-yard dash, Mulholland giving him a great chance by a fine pass. Good bucking by Stacey and Young gained yards, and P.C.I. were in striking distance. The Oakwood defence tightened, however, forcing Peterborough to kick, and Mulholland booted over the line to Billings, who was drowned for a rouge. Oakwood 6, P.C.I. 1.

Good plunging by Dundas and Crowe gained yards for Oakwood, and Standish went round P.C.I.'s left end for twenty yards, carrying the play to centre. It remained there for some time until finally a long punt by Taylor resulted in a rouge for Oakwood, Fanning being literally "lassoed" behind his line. Oakwood 7, P.C.I. 1.

A pretty run by Legon after the ball was put into play at Peterborough's quarter, followed by successful plunges by Bookhout, Stacey and Broune, brought the ball back to mid-field. Oakwood recovered a P. C. I. onside kick, but Standise was nailed for a big loss and a fumble gave P.C.I. possession. They plunged for yards, and then Oakwood held. On the third down Young tried to drop a goal from the field from the thirty-yard line. His kick was accurate, but low, going under the crossbars. P.C.I. came near scoring a try on the play, for Billings fumbled and Taylor was lucky to save, with Mulholland on top of him, the Petes' centre half forcing a rouge. Oakwood 7, P.C.I. 2. Half time was called a moment after.

Brilliant work by Legon featured the third quarter. A fumble of a long kick put Oakwood on the offensive early in the quarter, but the P.C.I. line held tight, and the visitors on the third down tried an onside kick. Legon grabbed the ball, however, and carried it out twenty yards through a broken field, shaking off half a dozen tackles. A moment later the fiery-headed flying wing was again in the limelight when he grabbed a nicely placed onside kick from Mulholland and tore down the side of the field for thirty yards. Play remained in mid-field for some time, the ball frequently changing hands. The quarter was nearly over when Legon came through with a sensational play that enabled P.C.I. to sew up the game.

With the Petes in possession at Oakwood's 45-yard line, Legon on a fake buck, engineered by Bookhout, took a pass from Young and sifted through the right side of Oakwood's line, and twisting and dodging through the visitors' secondary defence carried the ball to Oakwood's five-yard line before he was finally downed. Bookhout gained two yards on the first down, but Oakwood held like a rock on the second attempt. On the third down, however, Young, after fumbling the ball when it was snapped to him, recovered quickly and wiggled through for the necessary distance, barely getting the ball over the line for the try that evened up the score. Mulholland failed to convert. Oakwood 7, P.C.I. 7.

Before the ball could be put into play again three-quarter time was called, so that Oakwood's kick-off was the first play in the last period. It was a costly one for P.C.I. Mulholland took the kick-off and passed to Fanning, who lost the ball as he went down, and it rolled into touch at Peterborough's quarter. Two line plays failed, but on the third down Taylor kicked over the P.C.I. line for a single. It was the winning point, for the P.C.I. could not get within scoring distance for the rest of the game, play being in mid-field for most of the period. P.C.I. got one chance when an Oakwood kick was blocked and Broune recovered the ball. P.C.I. could not gain, however, and had to kick, Young tackling Taylor at Oakwood's twenty-five-yard line. The visitors worked the ball away from the danger zone, however, and P.C.I. did not get another opportunity, the final whistle sounding just as Fanning took a punt from Taylor at Peterborough's thirty-five-yard line. The visitors got away with several instances of running interference in the period. Had they been detected the result might have been different.

The summary:

First Quarter.

Oakwood.	P.C.I.	
Try (Taylor)....5		Touch-in-goal (Billings) 1
		—6
		0

Second Quarter.

Oakwood.	P.C.I.	
Rouge (Taylor).1	Rouge (Mulholland)	1
	Rouge (Young)	1
—1		—2

Third Quarter.

Oakwood.....0	P.C.I.	
	Try (Young) 5	
—0		—5

Fourth Quarter.

Oakwood.	P.C.I. 0	
Rouge (Taylor).1		
—1		—0
8		7

An aeroplane traveling constantly at a speed of 100 miles an hour would take nearly 101 years to reach the sun.

You may start to "Roll your own" for economy's sake—

You'll stay with it—because of the delightful fragrance of a freshly rolled cigarette—because of the unusual quality of ORINOCO.....rich mellow Virginia.....

Roll your own with ORINOCO -It's easy

43 Cigarettes for 15¢

DENTYNE 5¢
CHEWING GUM
Whitens the Teeth

Good enough for your dentist to use and to recommend.

The Gum in the Red Wrapper

BRITISH CONSOLS CIGARETTES

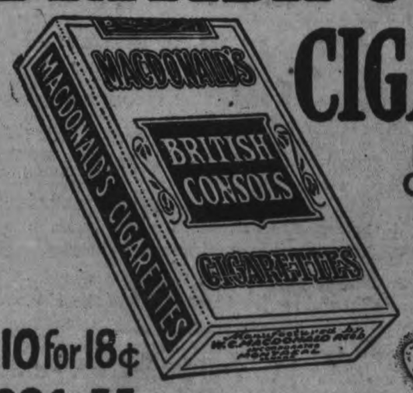

MILD, SWEET, OLD VIRGINIA

For pipe smokers who prefer straight Virginia there is nothing finer than BRITISH CONSOLS TOBACCO

10 for 18¢
20 for 35¢

The Tobacco with a heart

69

Sports

Harvard is Outgeneraled By Her Old Rival, Yale

NEW YORK, Nov. 27.— (Canadian Press.)—Three startling reversals in form stood out yesterday in an analysis of Saturday's gridiron events, as the climax to a season already conspicuous for its upsets in the dope.

Harvard, coming back brilliantly, after reverses at the hands of Brown and Princeton, out-generaled its traditional rival, Yale, to win to to 3, after the Blue had been established generally as a favorite.

Less prominent but equally as sensational were the victories of Detroit University over Washington and Jefferson, 20 to 9, and Dartmouth over Brown, 7 to 0, at Boston. W. and J. regarded as one of the strongest elevens in the east, outplayed Detroit in nearly every department of the game, only to lose as the alert westerners profited by intercepted forward passes and fumbles. Dartmouth, fighting to atone for setbacks from Vermont, Cornell and Harvard, also was aided by a fumble in scoring a touchdown after battling to a standstill the conquerors of the Crimson.

Two other outstanding games in the east came close to increasing the list of upsets. Army, the favorites, struggled desperately in the last quarter to snatch victory from the Navy, 17 to 14, on Franklin Field, Philadelphia, while Lafayette, beaten but once since late in the Fall of 1920, met unexpected opposition from its traditional rival, Lehigh, and won by the slim margin of a field goal, kicked by "Boots" Brunner in the last few minutes of play.

Willard Ready to Stage a Come-back

BUFFALO, N.Y., Nov. 27.—(Canadian Press)—In a telegram received Saturday by Charles J. Murray, matchmaker for the Queensbury Athletic Club of this city, Jess Willard, former heavyweight champion of the world, intimates that he may consider other opponents if Jack Dempsey refuses him a return bout.

Replying to offer for a match here with Floyd Johnson, Willard wired: "Can's give definite answer until I consult with Jack Kearns within next two weeks regarding return match with Dempsey. If Dempsey refuses to give me return match will immediately get in touch with you regarding details for Johnson match. Am in great shape and will surprise a lot of wise guys when I start."

It is estimated that the earth can support a population of 6,000,000,000 a total which, it is further estimated will be reached about 2100 at the present rate of increase.

Theodore Roberts and Fritzi Ridgway in the Paramount Picture "The Old Homestead"
At the CAPITOL—Monday, Tuesday, and Wednesday.

DEMPSEY IS READY TO MEET ED. LEWIS

Champ is Understood to Have Signed a Million Dollar Contract in Chicago.

CHICAGO, November 27. Canadian Press. — Jack Dempsey announced here yesterday that he had accepted the offer of A. H. Woods, the theatrical producer, for a mixed bout with Ed. ("Strangler") Lewis, the wrestler, and for fights with two boxers yet to be named. The terms for the three matches are understood to approximate one million dollars.

The place for the matches has not yet been made, Jack Kearns, Dempsey's manager, said, but indicated that Jersey City and New York were being considered. The first match will be held in about three months, Kearns indicated. Harry Wills, the negro fighter, and Joe Beckett, are being considered as Dempsey's opponents for the second and third matches, he said. Dempsey and Kearns passed through Chicago yesterday en route to Salt Lake City. Kearns said that they would return east in about three weeks, when plans for the fight are to be completed.

FINE SHOWING BY THE COLLEGIATE

The Peterboro Collegiate Rugby Team and their coach Mr. Browne, deserve the greatest credit for the fine showing made this season in the Inter-Scholastic O.R.F.U. Series. On Saturday against the best Collegiate team in Toronto picked from 1250 students, the P.C.I. were outlucked rather than out-played to lose by one point after a memorable battle. Undoubtedly if Fanning had not been handicapped by a crippled leg, the local students would have earned the decision and entered the finals of the series. Their stand against Oakwood reflects great credit upon the coaching they have received for the advantage in such games usually goes to the Toronto teams, who not only have more students to pick from but an opportunity to see football played by senior teams, and thus to pick up the fine points of the game, a privilege that is as a rule denied the boys of the smaller towns.

The P.C.I. team has won four games out of five, and run up a score of 97 to 25 in the five contests. Only two touch downs have been scored against them this year and material has been disclosed that should give a good account of itself in future years. Should some of the P. C. I. stars decide to enter one of the universities after leaving the Collegiate, they should have a good chance to qualify for the Inter-Collegiate series, Legon, especially, although light is so fast on his feet and so clever in broken field running that he could make a good bid for a berth in the faster company.

It is from the Collegiates of the country that the bulk of the Rugby material is coming and Peterboro promises to supply its share.

BOWLING

THIS WEEK'S BOWLING AT WATER ST. ALLEYS

Mercantile Five-Pin League.

Monday, at 8 o'clock, Nashua Paper vs. Westclox.

Thursday at 8 o'clock, Wm. Hamilton vs. A.O.F.

Friday, at 8 o'clock, Post Office vs. Bell Telephone.

C. SHAUGHNESSY ROLLED 731.

Last week's prize at the Water street alleys was won by Chas. Shaughnessy, rolling 264, 231, 236, totaling for 731 in three games.

WESTCLOX 5-PIN LEAGUE.

Monday and Wednesday at 7 o'clock.

BRINTON CARPET FIVE-PIN LEAGUE

Tuesday and Wednesday.

QUAKER OATS TEN-PIN LEAGUE

Tuesdayand Friday afternoon.

DE LAVAL TEN-PIN LEAGUE

Wednesday night at 7.30.

LAWN BOWLERS' TEN-PIN LEAGUE

Tuesday night at 7 o'clock, Ross vs. Curvin.

Tuesday night at 8 o'clock, Cairns vs. King.

Tuesday night at 9 o'clock, Gilliam vs. Gillespie.

SPLITS AND SPARES.

When you get down to the root of it it sure is hard lines to get a split. —Doc. Craig.

It may be comedy to some folks, but it's tragedy to me to miss that d—— head pin.—E. Ruiter.

I still maintain that they set 'em up better at the printer's than at the alleys.—G. Cairns.

You can't build up an average on cereals alone. You've got to hit the head pin.—J. E. Sullivan.

When there's wood to split I'm far away but I think I do my share of splitting on the alleys.

Glue is a mighty good thing to have when building a canoe, but when you put it on the pins it sorts of takes the joy out of life. —G. Copping.

REGENT THEATRE

MONDAY, TUESDAY, WEDNESDAY
Jack London's melodrama of the frozen north "The Son of the Wolf"
Also FABLES, NEWS, and CHARLIE CHAPLIN in A NIGHT IN THE SHOW

A Beautiful Complexion & Admiration

Ladies—A few days' treatment with CARTER'S LITTLE LIVER PILLS will do more to clean up the skin than all the beauty treatments in creation. An imperfect complexion is caused by a sluggish liver.

CARTER'S LITTLE LIVER PILLS

Millions of people, old, young and middle aged, take them for Biliousness, Dizziness, Sick Headache, Upset Stomach and for Sallow, Pimply and Blotchy Skin. They end the misery of Constipation.

Small Pill—Small Dose—Small Price

The Daily News

Scene: Typewriters, scattered newspapers, confusion, noise, etc., etc., —an ordinary newspaper editorial one.)

Time: Any old time at all.

Act 1.—(The first and last and only one.)

The Reporter, of the generally accepted type, slouch, baggy trousers, pencil behind ear, piercing eyes and a "nose for news": Fine day today, no murders, no thefts, no politician's meeting, no nothing. "H'm," stroking his "nose for news", "a lot of good you are today; guess I'll have to use my head instead, eh? A bit of imagination, say 'reporter gets a testimonial of good-will from fellow-citizens' great stuff, if it were true. Gosh, it wouldn't be the first time I have had to use my imagination in a pinch, either," giving his nose a vindictive slap, and looking around the room, to find it empty.

A loud confusion is suddenly heard and a crowd rushing in, shout all together: "That's HIM!" "Let me get at HIM!" "Here HE is!" They darken the editorial room, and surround the reporter, gesticulating and throwing their hands wildly about.

The crowd is a motley one,—musicians, politicians, policemen, fat women, short women, teachers, actresses, business men, flappers, and even an author. They all produce a large bundle of newspaper clippings, and the reporter, peeping behind the typewriter, recognizes with a feeling of utter dismay, the literary efforts by which he earns his daily bread.

A politician, holding up a fat, pudgy hand and asserting his authority: "Silence there! Each one in turn, Silence there, I say! Silence, don't you know who I am?" Looking at one of the newspaper clippings he also holds in his hands and reading:

"'One of our brilliant young politicians, organizer of The Keep Your Both Sides Buttered Club, president of If You Ain't Got Nothing To Do, Get Into Politics Organization, addressed . . . . Yes, that's it," forgetting the crowd and turning vehemently to the reporter, "What did you mean by reporting what I meant instead of what I said? Do you think that I think for your benefit? And if I ever think, I can assure you I never think out aloud."

An Actress, breaking into his harangue, in a high falsetto:

"Yes, and I, who do all my thinking out aloud, because I do so little of it, am called 'A pretty, fluffy thing! Didn't I spend hours and hours at night learning off by heart what to say to impress yours truly? Didn't I tell you to write down that Melle. the brilliant young actress, overwhelmed the reporter with the brilliancy of her conversation and the sparkle of her wit? Didn't I? What d'ye think I wasted my beauty sleep for? Just to entertain you?"

The Reporter: "I, I, I . . . oh, I," lets his hands fall helplessly, but quickly throws them up again, using the typewriter as a shield.

The Actress: "Oh, the ingratitude of mere reporters!" She takes out a big powder puff to wipe the tears of anger—from her cheeks.

A Society Bud (with slight scorn at one who would let such a little thing worry her): "Bah, that's nothing! What does a reporter's opinion matter anyway? But what is unbearable is that he should misspell my name! Imagine, can you, he spelt it with two 'e's! And if he had had a bit of sense, he might have known that my dress at the M. T. Head's ultra-fashionable reception was pure periwinkle, and not blue."

A Dapper Old Man in Spats: "My dear young lady. THAT was terrible! But imagine calling me a day over twenty-five, when I can positively assure you I am really, h'm, not much over twenty-four."

Others: "And I didn't give him a perfectly good ten-cent cigar just for nothing?" "Nor did I let him have four passes for 'The High-Stepper' just to tell me the truth about it!" "Villain!" "Imbecile!" "Senseless One!"

Epithets are now flying from all directions, and the poor reporter, shrunk until he is nearly completely hidden by the typewriter, awaits the end at any moment. A momentary hush follows as The Crafty One holds up his hand.

The Crafty One: "Sh! Sh! I beg you, my poor fellow-sufferers! Sh! Sh! I beg you, Sh! Let us give him a dose of his own medicine!"

Assuming a wheedling expression and looking with a malevolent stare at the thoroughly sacred reporter, The Crafty One bows with elaborate politeness to the huddled figure, and says: "I beg your pardon, kind sir, but I am from The X. No time? But this is important, I assure you—for me. Nothing to say? Oh, never . . . ."

The reporter half-guessed what was coming, and his ears had begun to turn all sorts of colors. The Crowd seemed to be enjoying themselves and The Crafty One was feeling in his element, when aid came from unexpected quarters.

The Solitary Author, catching hold of the arm of The Crafty One, and turning towards the crowd:

"Oh, I say, you're not quite fair, you know. What about you," turning to the Politician, "have you never made mistakes? And you? How would you like a bombardment like this? And you? If all your audiences knew what was behind the powder, the paint and the make-up? Each trade has its own craftsmanship, and who are we to judge?"

The Crowd, all together: "Who is the shabby gent, anyway? What is he doing here? Let's rush them both!"

They make a rush at the Reporter. The latter grabs the Solitary Author, hurls the typewriter into the midst of the surging crowd and with a yell of "Blame the typewriter!" he makes a dash through the sky-window.

The Strong Arm of the Law stretches out to grab him! Someone is shaking him by the shoulder and he wakes up, —to find an office boy holding out the last edition with "Did you get yours?"

The Reporter looks at him with a dazed expression. Then, realizing all, he gasps out, before he collapses, "Did I? YOU BET I did!"—A. S. L., in Montreal Daily Star.

"Oh, I do hope I haven't broken them" said the old lady who had fallen into a box of eggs outside the grocer's.

"Not at all, ma'am" said the polite tradesman. "One or two are just bent."

"That fellow makes a living writing light fiction," said Smith.

"Really?" replied his friend. "He doesn't look like a literary chap."

"He's not," answered Smith. "He makes out the accounts for the electric light company."

An Irishman had squeezed himself into a seat in the car between two fat women, and presently began wriggling about.

"I'm afraid that you are not very comfortable" commented one of the ladies.

"Well," responded the man, "I haven't much room to grumble"

"This clock will last a lifetime," said the jeweller, as he handed the timepiece to the customer.

"Nonsence," retorted the other. "Can't I see for myself that its hours are numbered?"

Visitor (in public gardens, interested in botany): "Do you happen to know to what family that plant belongs?"

Park-keeper: "I happen to know it don't belong to no family. That plant belongs to the municipal council."

Sims Revisits Canadian Birthplace

On his sixty-fourth birthday, Admiral William Sowden Sims, U. S. N. (retired), returned to his birthplace at Port Hope, Ont. Here he is shown inspecting the guard of honor turned out on his arrival.

VOICE OF THE PEOPLE

THEATRES

ROYAL—SPECIAL FIRST RUN feature production "The Crusader" presented by William Fox with William Russell in the star role. Also high class Fox comedy Mutt and Jeff, World News and Western Drama.

CAPITOL — THEODORE ROBERTS in the super-play "The Old Homestead", adapted from Denman Thompson's play. Also balance of Capitol entertaining programme.

REGENT — Jack London in the "Son of the Wolf." Charlie Chaplin in "A Night in the Show."

AT THE ROYAL.

"THE CRUSADER" WITH WM. RUSSELL HERE AT THE ROYAL

In "The Crusader," a William Fox photoplay which will begin a run at the Royal Theatre to-night, William Russell is starred in the role of a young prospector. Many of the scenes were taken in the famed Cobalt mining district.

The story is by Alan Sullivan. It was directed by Howard M. Mitchell, who is one of the leading directors of the Fox forces. The popular Fox star is supported by Helen Ferguson, Fritzi Brunette, George Webb, Carl Gantvoort, Gertrude Claire, Fred Kohler and Ralph Cloinger.

The young miner lives on a farm, but his heart is in the city. His sweetheart tells him she is leaving for the big town. Noting his disappointment, his mother advises him to try his luck in the city, realizing that there is no chance for him on the farm. He goes to the Cobalt mining district and becomes successful. An interesting love story is woven in the picture.

"The Crusader" is declared to be one of the best vehicles Russell has had.

ALL STAR CAST IN "OLD HOMESTEAD."

The phrase "all star" has been much abused but the cast of 'The Homestead" which comes to the Capitol Theatre, to-night, Tuesday and Wednesday, may truthfully be said to be of that calibre. Theodore Roberts, George Fawcett, T. Roy Barnes, Fritzi Ridgway, Harrison Ford, Kathleen O'Connor, James Mason, Ethel Wales and others make up a list that is hard to surpass.

This Paramount picture is based on Denman Thompson's famous play in which that celebrated actor appeared for 32 years, but is far more extensive in character and presents a great drama with plenty of comedy and a smashing climax.

The story is familiar—how the son of Uncle Josh is falsely accused of theft and goes away to meet with stirring adventure and finally to be restored to his home and sweetheart. But there is far more than that to the story. There is adventure, love, human character in abundance, humor that is rich and spontaneous and pathos that is deep and convincing. Tears and laughter abound.

James Cruze directed with discretion and sympathy this great story, which was adapted by Perley Poore Sheehan and Frank E. Woods, scenarized by Julien Josephson and supervised by Walter Woods.

President of Society (opening meeting) "Order, order"

Comic Member: "A cup of coffee and a doughnut, please"

Waiter: "I beg your pardon, sir, but the money you have just given me to pay your bill does not include anything for the waiter."

Diner: "Well, why should it? I didn't eat one, did I?"

Bride: "I don't think I'll make a cake by the recipe given in this paper. It will cost too much. The eggs alone will cost two dollars."

Husband: "How many eggs does the recipe call for?"

"Eighteen—the yolks of eight and the whites of ten."

A Cockney while crossing the Strand, accidentally trod on a Scotsman's foot.

"Oot, mon" replied Sandy.

"Oot yourself" replied the Cockney. "I'm not a blooming motor car."

Mrs. Talke: "How does Mrs. Gush manage to cross the social chasm?"

Mrs. Small: "I think she does it with her bridge parties."

Counsel: "What is your age, madam?" Witness, (hesitatingly): "I have seen twenty-three summers."

Counsel: "How many years were you blind?"

Constipation

Relieved Without the Use of Laxatives

Nujol is a lubricant—not a medicine or laxative—so cannot gripe.

When you are constipated, not enough of Nature's lubricating liquid is produced in the bowel to keep the food waste soft and moving. Doctors prescribe Nujol because it acts like this natural lubricant and thus replaces it. Try it today.

Nujol

A LUBRICANT—NOT A LAXATIVE

ROYAL

A MIGHTY PROGRAMME FOR THE FIRST THREE DAYS OF THIS WEEK.

The Feature is a William Fox Production, starring WILLIAM RUSSELL in

"THE CRUSADER"

Together with a Varied Programme, which includes

FOX WORLD NEWS
MUTT AND JEFF

Two-Reel Western Drama

DARING DANGERS

Educational Picture:

DIGGING UP THE PAST

And a Single Comedy

SOCIETY HOBOES

We claim, week in and week out, to give the Best Motion Picture Programme in the District—just as good as you will get in the larger cities. A comparison of our Pictures with others will confirm this statement. A regular list of Film Stars is appearing at the ROYAL.

ADMISSION---Afternoon 10c and 15c Evening 15c and 20c
WE PAY THE WAR TAX

Jack: "Didn't you see me down-town yesterday? I saw you twice."

Jacqueline: "I never notice people in that condition."

She (pettishly) "I don't see why it is that you find poker so fascinating."

Tactful Husband: "It's the queens in the pack, my dear. They remind me so much of you."

Jinks: "Have you decided what you are going to call the baby?"

Binks: "Yes; I'm going to call him whatever my wife names him."

Mr. A.: "This is a very healthy town. My father died here at eighty-five, and my grandfather died at one hundred and forty."

Mr. B.: "One hundred and forty?"

Mr. A.: "Yes. High Street."

VOICE OF THE PEOPLE

To the Editor of the Examiner:

Sir: Some of us boys were sitting in for a smoke Saturday night, and we all said Peterborough is on the bum, and that unless some good man like Mr. R. R. Hall, K.C., with his great plan for getting us out of the hole, was elected Mayor, it would be all over with us. What the Board of Trade means by undertaking to train young men for public service we couldn't guess. What has that board brought us to, and the other bodies. Sure no one ought to be trained here unless it is to pay taxes.

FALLODEN.

"THE CRUSADER" WILLIAM FOX PRODUCTION
At the ROYAL—To-night, Tuesday, and Wednesday.

Only 4 Weeks—and Xmas Will Be Over

What better suggestion could we make than a New

Ford

Sedan
Coupe or
Touring Car

For a Family Present This Christmas

Prices

Sedan	$785	F.O.B. Factory Not Including
Coupe	$695	Government Sale Tax and
Touring Car with Starter	$530	Freight.

Duffus Motor Sales

Cor. Charlotte and Water Street
Phones:--Office and Salesroom 1760
Service & Supplies 1761
Branches Norwood & Millbrook

DOMINION OF CANADA VICTORY LOAN BONDS

MATURING 1st DECEMBER, 1922.

THE BANK OF MONTREAL, under authority of the Minister of Finance, is prepared to redeem the above bonds in full at maturity, without charge, at any of its Branches in Canada.

For the convenience of owners of the bonds, the Bank of Montreal will accept the bonds at any time prior to December 1st, and will make payment in each case on December 1st, as the owner may desire, either by issuing a cheque or by placing the amount to the owner's credit in the books of the Bank.

Sunlight
and your washing machine

Sunlight Soap, being the purest and best laundry soap made, will wash your clothes beautifully white and clean in a shorter time and with the use of much less soap.

Pare or chip half a cake of Sunlight into your washer, whip into a rich suds and proceed as usual.

You will find the pure cocoanut and palm oils blended into Sunlight make it the most efficient and economical soap you ever used. You use less—as you get all pure soap.

LEVER BROTHERS LIMITED
Toronto 321

RUSS. BANDIT GANG RESPECT SUPPLIES

In Norway Attempt to Interfere With the American Relief Workers.

SAMARA, November 27 (Associated Press). — One of the largest bandit gangs in Russia—1,700 strong—which neither the Red Army nor famine has as yet stamped out, continues to operate in the Pugachof district, but in no way have the robbers ever attempted to interfere with American relief workers.

It has been estimated that about 1,200 of the men have horses. The band is made up chiefly of army deserters who operate in units of 15 to 20 men.

According to relief workers, the bandits always make it a point to avoid anything belonging to the American Relief Administration.

In Balakova the government warehouse was robbed, while the A.R.A. storage house, next door, bulging with cocoa, sugar, canned milk, and other good things to eat, was not even touched.

As an illustration of further consideration by the bandits of the famine sufferers, it is related that some of the gangs last summer rode up to one of the A.R.A. village kitchens, merely tasted the food being prepared for the children, pronounced it very good, chucked a few youngsters under the chins, wishing them good appetites, and then went their way—to the home of the village treasurer, which they looted.

Banta's Kidney and Rheumatic Pills are sold at LYNCH'S Drug Store, 168 Hunter Street. m-t

"Economy is the Easy Chair of Old Age."

Butter!

Choice Dairy, Lb. 36c
Cooking Figs, 3 Lbs. 25c
3 Lbs. Blue Rose Rice .. 25c
6 Lb. Fresh Rolled Oats, 25c
6 Lb. Corn Meal 25c
4 Lb. Cream of Wheat .. 25c
Jiffy-Jell Jelly Powder — Regular size package 5 for 25c

TIGER SALMON
Large Tall Tin 25c
Small Tin 15c
New Hallowe Dates, Fresh and Juicy, Lb. 11c
Corn and Peas ..... 2 for 25c
Tomatoes, Tin 15c
We are all ready for your Xmas Cake Needs—such as New Currants, Raisins, Peel, Shelled Nuts, Spices, Cherries, Etc.
Broken Orange Pekoe Tea, 50c and 70c Lb.
This is great value.

IN OUR MEAT MARKET
Trimmed Pork Chops .. 25c
Loin or Ham Roast Pork, 25c
Shoulder Roast Pork .. 20c
Boiling Pork 17c
Round Steak, Lb. 20c
Sirloin or Porterhouse Steak 28c
Rib Roast, Rolled and Boned 22c
Sirloin or Porterhouse Roast 25c
Sausage, Lb. 15c

FITZPATRICK & GERAGHTY
Charlotte and Park
'Phones 491-2110
Rubidge and Dalhousie
'Phones 481-2111

Local News

"AN OLD FASHIONED MOTHER.

See Aunty Deb., a mother in Israel. Hear her plead for her wayward son, see how genuine is her Christianity. Note her plucky spirit as she prepares to go over the hill.

Hear Widder Bill Pindle edicate the village choir. She never seed sech a womern, as it were.

Listen to Lowizy Loving Susannah Wrigglesford Custard, as she recites her poetry. She has just got over the ep-epa epaleptic dispensia, and the locomotive consumption. Her tongue still flies like a trip hammer.

In Victoria Hall Friday eve., Dec. 1st. Admission 35 cents. Orchestra.

MEETINGS TO-NIGHT.

The following meetings will be held to-night in the City Hall:
Legal Committee at 7.30 p.m.
Charity Board at 7.45 p.m.
Council Meeting at 8 p.m.

DR. T. P. McCULLOUGH

Eye, Ear, Nose and Throat specialist. 166 Brock St. 'Phone 36W. dtf.

FOR THE BEST BOWLING.

Drop in at Jake Solomon's Water Street Bowling Alleys. d-t-f

TAXI LIVERY

Excellent equipment. Just added new seven passenger McLaughlin, now running—2 seven passenger cars. For good service telephone Herb. Stinson's Taxi Livery. 'Phone 480. dtf

LOST ON STONEY CREEK — A hound, white and tan, with light tan head, answers to the name of Blutcher. Finder notify Cranfield McManus, Bridgenorth.
3d127 6847

WON SIX PRIZES.

Mr. Harry Lucas arrived home this morning after attending the Royal Agricultural Fair in Toronto. He was fortunate in securing six prizes for his Golden Campines out of his seven entries.

AUTO LIVERY AND TAXI SERVICE

Phone 224 for comfortable closed and heated cars for every occasion. Prompt service. For weddings, and funerals. Cars meet all trains. A trial solicited. Harold Dunford, 213 Hunter street. 26d141 6646

MURRAY STREET BAZAAR.

And Sale of Home-made Cooking, Home-made Candy, Fancy Work, Aprons, etc., will beheld on Tuesday and Wednesday, 28th and 29th November, in Store, No. 221 Hunter Street (near Millard's Bicycle Shop). Afternoon Tea will be served.
3d-126-6824

DR. MIDDLETON,
With Special Attention to Dental X-Ray Work.

To take a Dental -Ray Film properly, and interpret the same, one must be familiar with the Anatomy and Histology of the Tooth. Hence X-Raying of the Teeth naturally falls to the sphere of the Dentist.
12d-136-6844

TYPEWRITERS TO THE FRONT

We have in transit some very fine NEW and REBUILT Oliver typewriters. Wait for our NEW PORTABLE Machine. Our NEW SUPPLY of carbon paper and ribbons is real genuine quality. Get some.
Nelson's Typewriter Co., 332 1-2 George street

Y.W.C.A. NOTES.

The Christmas Gift Club is to give you suggestions and help in making gifts for Christmas. Everyone is welcome.

Special attention is called to the Bible Study Class on Thursday at 8 p.m.

Monday, 27th—7, Home Nursing.
8—Business Girls, Beginners.
Tuesday, 28th—4, Junior Boys.
7, Cumjoynus.
8, Seniors.

ST. JOHN'S NOTES.

The Girls' Branch and Evening Branch of W.A., at 8 p.m.

W. A. Sewing meeting, Tuesday, 2:30 p.m.

Brotherhood of St. Andrew, Tuesday, at 8 p.m.

J.W.A. Wednesday, 4.15 p.m.

C.W.A. Bazaar, Thursday and Friday, 3-10 p.m.

Thursday (St. Andrew's Day) — Communion service at 10 a.m.

The A.Y.P.A. will meet on Wednesday, 8 p.m., to decorate the Parish Hall.

THE DOMINION CAFE RE-OPENS TOMORROW

The Dominion Cafe, 328 George street, of which Jim Hun is the popular proprietor, will re-open tomorrow after extensive altrcations wihch assure the public of better efficiency and service than that for which assure the public of better eant has been noted in the past.

SENATOR PROUDFOOT IS IN SERIOUS CONDITION.

TORONTO, Nov. 27.—(Canadian Press.)—Questioned this afternoon regarding the condition of Senator Proudfoot, who underwent an operation in Wellesley Hospital here yesterday, officials of the institution said tersely, "He's as well as can be expected. His condition is very critical."

GOD IS LIGHT AND GOD IS LOVE.

1st John, 1:5, 6, 7; 1 John 4:8-20. This then is the message which we have heard of him, and declare unto you, that God is light, and in him is no darkness at all.

If we say we have fellowship with him and walk in darkness, we lie and do not tell the truth.

But if we walk in the light as he is in the light, we have fellowship, one with another, and the blood of Jesus Christ, God's Son, cleanseth us from all sin.

He that loveth not knoweth not God, for God is love.

If a man says I love God, and hateth his brother, he is a liar; for he that loveth not his brother whom he hath seen, how can he love God whom he hath not seen?

THE LEAST THAT'S SAID THE SOONER MENDED

"Take this ——— telephone out, if you can't put a different partner on my line!"

The foregoing is a quotation from a letter received recently by a telephone manager, and "thereby hangs a tale," which illustrates the fact that most party line troubles are largely a "state of mind."

The Manager mislaid the letter and no action was taken.

The letter being discovered unattended two weeks later an apology was in order and Mr. Telephone Man called the complainant with this view.

Announcing that his call had reference to a letter received regarding the service, he was informed: "My daughter wrote that; I'll have her speak to you." The outlook seemed darkened until daughter arrived on the line and proceeded with gusto to thank him for what he had done. "The service has been fine ever since."

As gracefully as possible Mr. Telephone Man accepted the thanks and wondered if after all he hadn't done the right thing—merely to "wait and see."

Although in a few cases national anthems date back several centuries, none assumed its representative character until comparatively recently.

SPECIAL!
$15.00 Ladies' Wrist Watches

WE invite attention to our special Gold-Filled WRIST WATCHES, having a 15-Jewel movement, which we are offering at $15 for the next few days.

This Watch Is Absolutely Guaranteed

Warne Bros.
249 George St, Diamond Hall

Society

Mr. and Mrs. J. Francis held a reception at their home 413 Sheridan street on Saturday in honour of the marriage of Mr. and Mrs. William Curtis (nee Miss Clara Morgan). The Bride was the recipient of many useful presents including house linen and china. The evening was spent in music and dancing.

The tea hour at the Peter Robinson Chapter I.O.D.E. bridge at Mrs. Robert Neil's home to-morrow afternoon will be open to those wishing to call there.

George Buller, Kent Throop and Harry Lush, left on the early train this morning to attend the winter fair at Toronto.

Mr. and Mrs. C. D. Fairweather and little daughter Margaret, of Toronto, have been spending a week with Mr. and Mrs. Maurice Park.

Mr. Hawley Hill, formerly of Peterborough, is recovering from a serious illness in the hospital in Toronto.

C. R. Carney, who has served three years in the mounted police in the west, is home visiting his parents, Mr. and Mrs. Robert Carney, 378 Queen street.

SWEDEN PREPARING CONSTRUCTIVE LAWS

Riksdag in 1923 Will Deal With New Bills of National Importances.

STOCHOLM, Nov. 27.—(Associated Press). The Swedish Riksdag in 1923 will deal with a number of new bills of national importance, according to a public announcement by a member of the present cabinet K. J. Schlyter, minister without portfolio.

Among the significant proposals to be submitted is a bill calling for extensive agrarian grants and reforms This bill deals with ways and means of apportioning arable crown lands as homesteads to individuals with safeguards property rights, for an unlimited period of time. It provides also for more extensive colonization of public domains by small farmers, and for the expropriation of privately owned land, especially parts of the holdings of large companies and mismanaged agricultural estates.

Among the other issues to be considered next year is the eight-hour law which will be disposed of in one of three ways eithers abolished, continued as a provisional measure, or enacted into a statutory law; a bill proposing that the police force in the cities and the provinces be reorganized; a new forestry conservation law designed to give the small timber owner greater privileges of cutting for personal use as well as for the market, and a new bill providing for the important reforms in the rent regulation law aimed especially at abolishing rent profiteering.

Laws giving women greater opportunities for holding public offices also are expected.

Wishing Went Out of Style When

WANT ADS.

Came Into Fashion

No Longer do people say "I wish for this" or "I wish for that."

They Advertise for what they want in the Want Advertisement Columns of the Examiner.

Don't "wish" you had a better job —advertise for one.

Read and study the Want Advertisements in—

The Examiner

Picture Framing

M. R. HOOVER has Resumed his Picture Framing Business at the same place—rear of J. T. O'Connell's Office, 136 Hunter Street. 3d-126

OBITUARY

MRS. JOHN BENSON

Mrs. John Benson passed away at her home, Douro, Lot 1 Con. 12 Sunday morning at 11 o'clock. The deceased was born in Ireland seventy-three years ago. Her husband predeceased her one week ago. She leaves to mourn her loss one sister Caroline two daughters, Mrs. Harry Manley of Douro and Mrs. William Matchett of this city.

Funeral will take place Tuesday afternoon at 2 o'clock from her late home in Douro to the Little Lake Cemetery. Service to be conducted by the Rev. W. Harold Young of George street Methodist Church.

THOMAS HENRY COBB

Death of Thomas Henry Cobb occurred on Saturday afternoon at the residence of Thomas Williams, 502 Bonacord street, at the age of seventy three years. The late Mr. Cobb was born in England and has resided in Ontario for the last seventeen years.

Funeral service was conducted by Rev. R. B. Grobb from 502 Bonacord street, to-day at 2 p.m. Interment was made at Little Lake Cemetery.

JOHN HOLMES

The death took place on Saturday evening in the Deaconess Hospital, Buffalo, of John Holmes, where he had been patient for two weeks. The deceased was in his sixty-first year and resided on McKellar street North Monaghan. He was thirty-second degree Mason Washington Lodge, Buffalo. The remains will arrive in the city this evening on the eight o'clock C.P.R. train and the funeral will be held on Wednesday afternoon from, the family residence, McKellar street. He is survived by his wife who was formerly Miss Mamie Newhall.

IMPORTANT NEWS FROM HYDE PRODUCTION CO.

Report of Two Wells Coming In Last Week.

The following wire of interest to stockholders in the Hyde Production Company, which has oil holdings in Texas ,was received in Peterborough Saturday.

The announcement is a very gratifying one to the stockholders who believe they have one of the best oil prospects in the oil fields. The wells already developed are producing in the neighborhood of 3,500 barrels daily.

Mr. T. H. Kendrey, one of the directors of the Company, went to Toronto on Saturday on business in connection with the company, on receipt of the news regarding the coming in of the two wells mentioned in the report.

Copy of Wire.

"Hyde Production Company's Kittrell well Number One flowing and pumping Three Hundred Barrels pipe line oil. Gibson Number two standing seven hundred feet in oil, getting ready to put on pump. Wisdom Number One, down Thirty to One Hundred and Seventy Feet in gumbo and lime. Location to commence drilling Kittrell Number two made. Production holding steady."
Signed, L. H. Seale & Co.

BRITISH FISHMONGER DIED A MILLIONAIRE

Sir George Frederick Slight (Bart.) Made His Millions Out of Fish.

LONDON, Nov. 27.—(Associated Press.)—America furnishes many instances of millionaires who rose from the ranks, but it is doubtful if even in America a millionaire ever made such a humble start in life as did Sir George Frederick Sleight, first baronet of Wetherby Hall, Great Grimsby, who has just died, leaving a fortune of nearly $5,000,000.

Sir Georges began earning his living as a boy by gathering cockles on Clethorpes Beach and hawking them through the town. He rose finally to be the largest individual owner of steam trawlers in the country. The greater part of his fleet was used during the war for mine-sweeping and submarine patrolling. For the services he rendered the country in this way he was made a baronet, and the conferring of the title provoked no such scandal as has grown out of the ward of many honors in recent years.

EASTERN CATTLE RAISERS REPORT HEAVY LOSSES.

ORSK, Russia, November 27. — Associated Press. — Efforts are being made here to revive the Western Asia cattle trade of the days before the war. Then there were cattle kings among the nomadic tribes who possessed as high as 30,000 head of stock, cows, steers, horses and sheep, and the entire country was given over to cattle raising and the production of grain.

But to-day these herds have been so reduced that the owner who has even a hundred head considers himself fortunate. The Orsk tanneries in the old days used to turn out hundreds of thousands of hides annually but this industry to-day is at a standstill because of the slump in cattle raising. As a result there is much unemployment in the district and hardly enough grain on hand to last the people through the winter.

SYMPHONY IN GRAYS.

A symphony in grays is revealed in an evening coat of taupe and silver brocade, combined with puffings of bright silver and topped by a collar of pointed fox. The lining is of jade green, silver embroidered.

Financial News and Views

Canadian Stock Exchange and Mines | New York Stock Exchange and Curb Prices

To-day's Quotations and Opinions and Reviews of the Markets

(Quotations supplied The Examiner by Nelson & Martyn, Stock Brokers).

NEW YORK STOCKS.

	High	Low	2.30p.m
Amer. Can.	70⅝	68¾	69¾
Anaconda	45¾	44¾	44⅞
Ches. & Ohio	65	64¾	65
C. P. R.	139¾	139	139¾
Amer. Loco.	118¾	116	116
Bald. Loco.	118⅝	143¾	115¼
Studebaker	118½	114⅝	115¾
Erie	11	10⅝	10⅝
B. & O.	40¼	38¾	38¾
Beth. Steel	62¾	59¾	60⅜
B. R. T.	13⅞	13¾	13⅝
Mex. Seaboard	16	15⅛	15⅜
Nor. Pacific	74¼	73¾	74½
Mex. Pet.	210	210	210
Pan-Amer. Oil	85¼	82⅝	84¼
Pan-Amer. Oil B.	84	80¾	82¾
Reading	75⅝	74	74¼
South. Pac.	88⅞	87⅜	88⅞
South. Rail.	22⅝	21¾	22⅝
N. Y. Central	91	89¾	90¼
Rock Island	33	30¾	31
Replogle	22½	21¾	21¾
Gen. Motors xd.	13¾	13½	13⅝
Davison Chem.	24¼	23¾	24
Cosden Oil	45⅝	45¼	45¼
Int. Paper	48¼	46¾	46⅝
Royal Dutch	52⅜	51⅞	52⅜
Rubber	47¼	46	46¼
U. S. Steel	101¾	100¼	100⅝
Int. Nickel	13½	13⅜	13½
Crucible Steel	61½	59⅜	59½
Midvale	30¼	28⅞	28⅞
Repub. Steel	45⅝	44¼	44⅝
Gulf State Steel	71½	68¾	70
Vanadium Steel	32¼	31	31
Transcon. Oil	11⅜	10⅝	10⅝
Gen. Asphalt	39¾	37¾	38⅜
Atchison	99¼	98¼	98½
Allied Chem.	70½	68¾	70¼
Atlantic Gulf	23	22½	22½
Allis-Chalmers	41¼	41	41¼
A. I. C.	26	25	25½
Amer. Sum. Tob.	25¼	24¾	24¾
Amer. Smelters	50½	47¾	47¾
Amer. Tel.&Tel.	122¾	121¾	121¾
At. Coast Line	107½	106¾	106¾
Columbus Gas	99¼	98¾	98¾
Chile Copper	26	25¾	26
Chandler	59¼	58¾	58¾
Cen. Leather	33¾	32½	32½
Cuba Can. Sugar	14	13½	14
Calif. Pet.	46¾	46¼	46½
Corn Products	127⅞	124⅞	126
Cuba Am. Sugar	23¼	22¾	22¾
Dupont Powder	153	153	153
End. John. Corp.	84½	84½	84½
Famous Players.	88¾	87¾	87¾
Cons. Gas.	124½	123	124¾
Houston Oil	62¾	61¾	62¼
Indus. Alcohol	60½	59	59
Stand.Oil N.J. B.	43⅝	43⅛	43⅞
International Pet.	20⅞	20⅜	20⅜
Ken. Cop. Corp.	31¾	31	31
Coca Cola	75¾	73¾	74¾
Kelly Spring.Tire	40¾	39½	39¾
Lehigh Valley	62	61⅛	61⅛
Maxine Pfd.	47⅞	45¾	45¾
Miss. Pac. C.	16	16	16
Miss. Pac. Pfd.	41	40¾	40¾
Middle States Oil	11½	11⅛	11⅛
Mytual Oil	10½	10¾	10¾
NY and NH	20½	19¾	19¾
North-West RR	79¾	78½	78½
Pennsylvania	46¾	46	46
Pacific Oil	44¾	43¼	44⅞
Retail Stores	68½	67¼	67¼
Am. Sugar	74¾	72¾	73½
Sears-Roebuck	79¾	76¾	78
Stand. Oil NJ	186½	184	185¾
St. Paul C.	22¼	22	22¼
St. Paul Pf.	36¼	33¾	33¾
Texas Oil	46	45½	45½
Texas Pacific	18	18	18
Union Oil	14½	14¾	14½
Union Pacific	138½	136⅞	138
Utah Cop. Co.	60¼	59⅞	60¼
Westinghouse	58¼	57	58
Am. Woollens	91¾	90½	90⅝

CANADIAN STOCKS.

	High	Low	2.30p.m
Brazilian	43½	42¾	42¾
Brompton	35	32	32
B. E. Steel	27	26¾	26¾
Bell Tel.	111	111	111
Rights	1.45	1.45	1.45
Breweries	49¾	49	49
Can. Gen.	81	81	81
Can. Steam. C.	19½	19⅛	19⅜
Can. Steam. Pfd.	57	56¼	56¾
Smelters	27½	27¼	27⅓
Montreal Power	99½	99¼	99⅓
Span. River C.	89½	88¼	89⅛
Span. River Pfd.	99¾	99	99
St. of Canada	57	56	56⅛
Abitibi	62	62	62
Asbestos	66	65	66
Molson's Bank	161	161	161
Detroit United	67¾	67¾	67¾
Car	62½	62½	62½
Quebec Rly.	23⅜	23⅛	23⅛
Laurentide	91	91	91
Textiles	177	174½	174½
N. S. Bank	254	254	254
Sugar	23½	22	23
Price Bros.	43½	43¾	43½
Shawanigan	110½	110¼	110½

MINES.

	Bid	Asked
Atlas	18	18½
Algonquin	10	11
Apex	3	3¼
Argo	50	52
Baldwin	4½	5
Buckingham	24	24½
Clifton	44	46
Boston Creek	18	19
Con. West Dome Lake	32	33
Dome Mines	40¼	41¼
Gold Reef	2½	2¾
Hattie	28	29
Hollinger	1145	1182
Chaput Hughes	9	10
Hunton	8¾	9
Keora	8¾	8¾
Kirk Lake	43	43½
Lake Shore	285	290
Davidson	18	18½
McIntyre	1700	1710
Moneta	11½	12¼
New Rav	25	25¼
Dom. Kirk	5	
Goldale	40	43½
Porc. Crown	19¼	20
Preston	9	10
Schumacher	41½	43
Teck Hughes	85	86
Wakenda	6	7
West Dome	16½	18
Wasapika	11	11½
West Tree	8¾	9
Wright Hargraves	315	335
Virond Cons.	58	60
Bailey	1	1½
Beaver	30	31
Castle	25½	26½
Coniagas	150	185
Crown Reserve	24	25
Gifford	1	2
Great Nor.	1	2
La Rose	22½	23
Mining Corp.	—	100
Nipissing	575	585
Ophir	1½	2
Pete Lake	12½	13
Temisk	30	33
Trethewey	3	4

CHICAGO GRAIN.
WHEAT.

	High	Low	Close
July	107⅝	105⅝	105⅝
May	115¾	113½	113¾
Dec.	116¼	114½	115⅜

CORN.

July	68⅞	67⅝	67⅞
May	69⅝	68¼	68⅝
Dec.	69⅞	68¾	69⅛

WINNIPEG.

May	106⅜	106⅛	106⅜
Nov.	109¾	109¼	109⅜
Dec.	102⅞	102⅝	102⅜

CHICAGO OATS.

May	42	42	42
July	39	39	39
Dec.	42¾	42¼	42¾

FOREIGN EXCHANGE.

Sterling—4.51⅝.
Marks—.01 5-16.
Francs—7.76½.
Lires—4.82½.

Call Money—4½ per cent.

MARKET OPINIONS.

A. A. Housman & Co.—Dullness on decline inspires hope that forced selling has about run its course. To us that seems a reasonable interpretation.

J. S. Bache & Co. — We are still some time away from the beginning of the next upward swing, and we see no indication that the period of wholesale collection has been definitely completed.

Joseph Thal & Co.—Until financial interests show some inclination to aggressively support the market, would confine purchases to scale buying.

The Examiner News Agents

CENTRE WARD.
LeBarr's Bookstore, Charlotte street.
Soden's Bookstore, Hunter street.
Graham's Book Store, Charlotte street.
Gainey's Barber Shop, George street.
Kirk's Grocery, Hunter and Pethers.
Sutherland's Grocery, Opposite Market
Trehilcock's Book Store, George street.
Empress Hotel, Charlotte street.
Jos. Longo, 87 Hunter Street.

NORTH WARD.
Walton's Grocery, Benson street.
Hooper's Confectionery, North Store.
Bell's Grocery, Auburn.
James Harrison, corner Smith and Water

WEST WARD
A. M. Cowling, Charlotte and Downie Streets.
Boorman's Confectionery, McDonnel St.
Routley's Grocery, Brock and Park street.
Brooks' Grocery, McDonnel street.
Roberts' Grocery, McDonnel street.

EAST WARD.
Boorman's Confectionery, Hunter St. E.
Anthony's Fruit Store, Hunter St. East
Manieee's Grocery, Hunter Street East.
Speer's Grocery, Hunter Street East.
Burgess' Grocery, Downer's Corners.

SOUTH WARD.
Stewart's Confectionery, corner Stewart and Dalhousie streets.
Frost's Grocery, New Chamberlain St.
Inch's Grocery, near Crawford's Grove
Rook's Grocery, Prince street.
Duvell's Grocery, Lake and Aylmer Sts.
Thompson's Grocery, Aylmer and Townsend streets.
Arnott's Grocery, Park and McGill Sts
Malden's Grocery, Lock street.
Gyslyk's Grocery, Lock street.
Quinlan's Barber Shop, corner Rubidge and Towsend Streets.

IN CAMPBELLFORD.
J. Ernest Birks.
J. A. Burke.
T. Lavell.

REGARDS AGREEMENT AS VOID IN OIL DISTRICTS.

LAUSANNE, November 27 (Canadian Press). — Lord Curzon, the British Foreign Secretary, to-day authorised an official statement to the press that Great Britain supports the United States open door policy in Turkey, and regards the San Remo agreement for the division of the Mosul oil districts as null and void.

Because of the difficulty in obtaining sufficient jurors to serve in the various sections of the criminal court in New Orleans, the judges have appealed to women to volonteer for jury service.

NELSON & MARTYN
BUY AND SELL

Corporation & Dom. of Can. Issues,
Bell Telephone Co.
Brompton P. & P. Co.
Can. Steamships Ltd.
Can. Locomotive Co.
Dominion Coal,
Laurentide Power Co.
King Edward Hotel Co.
Montreal Tramway,
Toronto Power Co.
Province of Ontario.
Province of B.C.
Province of Manitoba.
and hundreds of other attractive Issues. Direct Wire service (continuous.)

332½ GEORGE. 'PHONE 2291.

Optometry—A Blessing To Sight

The wonderful advancement in the restoration of faulty vision—due to the profession of Optometry—has saved the sight of millions of people.

If your eyes need assistance, have them examined at once—as delays are dangerous!

Avail Yourself of Our Excellent Service.

Fowler's Optical Parlors
373 George Street
Peterborough

BLUNDERS

WHY IS THIS WRONG?

The answer will be found among today's want ads.
(What "Blunder" do you suggest?)

Ladies Who Know Say REINDEER is a Wonderful Flour and SOONER OR LATER it will be used IN EVERY HOME.

BIRTH.

HAIGH.—Born, to Mr. and Mrs. Ernest Haigh, 15 Hilliard street, a daughter, Nov 25th.

HUNTER—At the Nicholls Hospital on Sunday, November 19, 1922, to the wife of Mr. Albert Hunter, a daughter.

LATE WANT ADS.

TO RENT — 2 FURNISHED rooms, suitable for light housekeeping, heated; all conveniences. Apply at the Examiner for address
1d125 6631

FOR SALE — TIRE CHAINS 34 x 4. Apply 409 Waljon street.
2d126

Dr. Goodwin
Chiropractor
Palmer Graduate
106-108 Barrie Building
Lady Attendant 'Phone
Hours: 10-12 a.m. 2-5 and 7-8 p.m
Office closed Tues. and Thurs. Eves

It's confidence that does it.

Xmas Fruits

We have a large and varied stock of high grade seasonable dried Fruits, both for table and cooking. They include:

Table Figs....lb. 50c and 60c
Cooking Figs.....lb. 20c
Valencia Raisins.....lb. 25c
Seedless Raisins.....lb. 20c
Seeded Raisins package 20c
Currants.....lb. 25c

PORTER S. WHITE CO.
Phone 208 334 George St.

16 PAGES

The Evening Examiner

PROBABILITIES.
Fresh north-west winds, fair. Wednesday, south-west winds, fair and a little milder.

VOL. LI., No. 125 PETERBOROUGH, TUESDAY, NOVEMBER 28, 1922 PRICE THREE CENTS

BIG DROP in HUDNUT'S PERFUMES and WATERS at BOND'S DRUG STORE

We are pleased to announce that a large wholesale order direct from the Hudnut factory, has just arrived and we offer this popular line at much reduced prices—Violet Sec, Rose of Omar, Twin Compacts, Extreme Violette, Three Flowers, DuBarry, etc. —Coty's, Houbigant's and Rigaud's Perfumes, etc., in Xmas. packages

TOWN PLANNING ACT OPPOSED IN COUNCIL

Measure Considered as Trespassing on City Government's Domain —Proposed Amendments Will Probably Be Opposed Before Legislative Committee.

MOTION TO COUNCIL

Because it trenched upon the preserves of municipal councils and tended to curtail and interfere with their rights, the Town Planning and Development Act will be opposed by Peterborough delegates when it comes up for deliberation before the Legislative Committee of the Legislature.

This was the decision last night of the Legal Committee, which appointed Mayor Taylor and Ald. Turner to carry out its wishes providing the Council gives its approval.

According the proposed amendments to the Act, the "Bureau of Town Planning" shall be established and placed under the administration of one of the Provincial Government's departments as designated by the Lieutenant-Governor, who shall also appoint a director of the bureau with officers, clerks and other servants as deemed advisable.

Various Duties.

The duties of the proposed bureau are numerous and various. It may, for example, upon request of a Council, provide the services of a town planning adviser with such assisting staff as may be arranged for at a wage to be fixed by the director.

It may require from a Council such returns and statements as to the bureau may seem proper, and may embody such information in the bureau's annual report. Refusal or neglect to comply with this provision shall incur a penalty not exceeding one hundred dollars for every week in default.

Must File Plan.

Within twelve months of the passing of this Act the Council of each city, town and village, unless exempted by the board (the Ontario Railway and Municipal Board) shall file with the board for approval a plan showing the area which it is desirable shall be considered the town planning district of such municipality, and this district shall not exclude any portion of the land lying within the municipality making the application, and may include portions of lands in adjoining municipalities.

If any municipality fails to file such plan the board—that is, the Ontario Railway and Municipal

(Continued on Page 15.)

Will Speak Tonight

MR. ROLAND DENNE,
Prominent Liberal Conservative, who will be one of the local speakers at the meeting in the G.W.V.A. Hall to-night.

RELIEF APPEAL IS INDEFINITE

Committee of Whole Defers Action for Week on Aid to Northern Ontario

Between their desire to assist the northern Ontario fire victims and their opinion that the whole responsibility of relief should be assumed by the Provincial Government, the Committee of the Whole Council last night deferred for a week definite action on the Relief Committee's request that Peterboro contribute a sum equal to one-half a mill on the assessment, or approximately $8,000. It was understood in the lack of detailed information that this grant would be in excess of the voluntary subscriptions that have been collected here and forwarded to the Relief Committee.

"If the province handled it, the expense would be more evenly distributed" said Ald Holloway.

Mayor Taylor— Premier Drury told us the Government would not assume. He told us that it would create a precedent, and would dig up the spirit of public generosity.

Ald Turner—"It seems to me it would be a good precedent."

Ald Holloway—"I don't think fifty percent of the municipalities will obey the telegram the Mayor received."

Ald. Turner said that unemployment relief would put a burden on the cities again this winter. "Any way we can try to bring pressure to bear on Premier Drury to have the Government take it over." he suggested.

Mayor Taylor narrated the chief incidents of the recent visit of about one hundred mayors of the province to the fire swept district, indicated the extent of the loss and described the operations and results of relief work. The people were being cared for and most of the farmers would have to be assisted until the next harvest.

Ald. Holloway—"I have every sympathy with those people, but the way proposed to raise money doesn't appeal to me.

Ald. Phelan remarked that the communication from the Relief Council might be left in abeyance until the Council meeting next Mon-

(Continued on page 15.)

CHRISTMAS GREETING CARDS
THE FINEST STOCK OF CHRISTMAS CARD PROCURABLE DOZENS OF DESIGNS—CARDS IN STOCK — MAKE SELECTION EARLY PRICES DOWN. SEE SAMPLES AT THE EXAMINER OFFICE. dtf.

ST. JOHN'S CHURCH BAZAAR.
THE C. W. A. OF ST. JOHN'S CHURCH ARE HAVING A BAZAAR AND SALE OF GOODS OF ALL KINDS, FANCY ARTICLES AND CHRISTMAS GIFTS, AS WELL AS USEFUL THINGS, ON THURSDAY AND FRIDAY OF THIS WEEK, IN THE PARISH HOUSE, AT 3 O'CLOCK EACH DAY, AFTERNOON AND EVENING. AFTERNOON TEA BOTH DAYS AND HIGH TEA ON THURSDAY AT 6 P.M. ORCHESTRA WILL PROVIDE MUSIC. THERE WILL ALSO BE A PROGRAMME. 3d-127-6839

The Annual Meeting of The Liberal-Conservative Association
TO-NIGHT
in the
Great War Veterans' Hall
Will be addressed by the Honourable G. HOWARD FERGUSON, K.C., and MRS. A. T. EDWARDS, of London.
SPECIAL SEATS RESERVED FOR LADIES'
THE MEETING STARTS AT 8 P.M. SHARP

THE TIERNANS WILL FORGIVE NEW ESCAPADE

Second Marriage is Result of "Mental Intoxication" Professor Explains to the Press,

FORGIVE, FORGET

SOUTH BEND, Ind., Nov. 28.—Another sensational angle in the marital relations of Prof. John P. Tiernan and Mrs. Augusta Tiernan, principals in the Poulin paternity case presented itself here with a reconciliation between the professor, whose decree of divorce from Mrs. Tiernan was invalidated Saturday by the local Superior Court, following his marriage to Mrs. Blanche Brimmer, and the first Mrs. Tiernan.

Prof. Tiernan, in a statement, said he and Mrs. Tiernan had agreed to "patch up their differences." He also said he had agreed to recognize "Baby Billy," over whose paternity the recent Poulin-Tiernan case arose, as his son.

Mr. Tiernan said his Crown Point, Indiana, marriage Saturday was the result of mental "intoxication." He said he and Mrs. Tiernan would drop all action looking to re-opening the paternity case against Poulin.

Prof. Tiernan came to South Bend yesterday at 10 a.m. He went immediately to the Tiernan home and, after a conference with his first wife, issued a formal statement that the family had been re-united and that the paternity charge against Poulin would be dropped.

Tiernan's cross bill for a divorce will be dismissed to-day, the former professor said. By an Indiana statute, he added, the second marriage is automatically invalidated. The vacating of the divorce decree restored the domestic relationship that existed prior to its granting.

Blames Mental State.

"My mental state is entirely responsible for the Crown Point marriage," said Prof. Tiernan at his home. "It is impossible to conceive of the state of mind I was in. The long trial, the divorce, and all sent me off a mental tangent, an intellectual intoxication, and the Crown Point affair was the result."

At the Tiernan household, both Prof. Tiernan and Mrs. Augusta Tiernan declared that this reconciliation was the last chapter in their domestic relations. Mrs. Tiernan said the score had been evened between her the professor, her self-confessed escapade with Harry Poulin, and his second marriage to the Iowa widow, whom Tiernan said was wealthy, putting them both on the same normal plane.

"It's a victory for us all, but a greater victory for Baby Billy," Tiernan said.

Mrs. Augusta Tiernan did not receive the professor with open arms when he came home in the morning. Her attitude, she said, was of a long lost love, and she said if her husband entertained any love for Mrs. Blanche Brimmer Tiernan of Hansell, Iowa, he could go to her.

"Far be it from me to stop them if they love each other," she declared.

"Blanche Understands."

Prof. Tiernan said he and Mrs. Brimmer had come to an amicable understanding regarding the affair. "Before I left Chicago Blanche understood that all was over between us," he said.

Tiernan laughingly told how he had provided Mrs. Tiernan No. 2 with an entire change of costume at one of Chicago's leading stores in order to throw Chicago newspaper men off the scene. He had previously read news accounts of her orange trimmed hat, and the new wardrobe, with which he provided her, he said, was complete even to shoes and stockings.

Their acquaintance was formed, he said, through correspondence during the trial in South Bend. As many as three letters daily were written to him by the then Mrs. Brimmer, he said ,and they were a mental stimulus to him. They met in Chicago by pre-arrangement the following night after he received his divorce and recognized each other from descriptions each had given in letters.

The Tiernans plan to leave South Bend this week. The professor said he expected to go to Chicago, place the three children in a private home there for several weeks while they were getting settled again, and then begin the practice of law.

"This is absolutely the final chapter," he emphatically concluded.

WANTED — A NUMBER OF GIRLS, 20 YEARS OR OVER. APPLY CANADIAN GENERAL ELECTRIC CO. 6d-131-6871

Can't Resist a White Space

Harrison Fisher, famous artist, is shown here on the S. S. Paris bound for France where he will study types of feminine beauty to delight American magazine readers. The great American artist couldn't resist the white wall of the ship. He had to make a beauty grow where none had grown before.

PETERBOROUGH'S CHANCE SAVE $50,000 SAYS MR. R. R. HALL

Replies to Yesterday's Letter from the Utilities Commissioners—Declare Peterborough is Being "Peak-Loaded" With a Vengeance

In yesterday's Examiner the members of the Peterborough Utilities Commission have come to the rescue of Sir Adam Beck, because so long as my articles were confined to the city of Peterborough "they would not have much effect."

They evidently consider that the power and light users of the city of Peterborough are so blind to their own interests and so self-satisfied with themselves that they not only refuse to learn but refuse to investigate on their own account.

Then the members proceed to say: "But one or more of these articles have been published in other papers in the district and in Toronto, and they may have effect not only in regard to public ownership, but also upon this city by giving an impression that the cost of power here is excessive."

It is quite evident that the members of the Peterborough Utilities Commission have found out that those living in other districts and in Toronto are "laughing up their sleeves" at the short-sightedness of this city in not developing its own water powers on its own account so as to obtain power at one-half the cost. It is only when the self-satisfied is laughed at and made fun of that he thinks it necessary to learn and investigate.

The boast, however, is made in the article that for the year ending the 31st of October, 1921, the average cost per horse power per annum for 24-hour service is $15.97 to the power users of Peterborough. These figures jibe exactly with the 14th annual report of the Hydro-electric Power Commission, appearing on page 453, and I have no doubt that the power users of Peterborough will check up their accounts and see the wide difference that exists between what the members of the Peterborough Utilities Commission boast they are paying and what such power users are in fact paying.

Let us examine these statements. Last year for this same period the local Utilities Commission purchased 4,613 horse-power at $22.50 per horse power. That is all the power that the local commission purchased and that is all the power that the local commission had to sell.

But it cost the power and light users of Peterborough to obtain delivery of this 4,613 horse power from the Peterborough Utilities Commission for the same period the additional sum of $71,001.37. This means, in plain language, that in addition to paying $22.50 per horse power to the Hydro it cost the power and light users of Peterborough $15.30 per horse power extra to obtain delivery of such power, making in all the total average cost per horse power the tidy sum of $37.80 per annum.

These are facts taken from the 14th annual report of the Hydro-electric Power Commission and every figure can be proved, but our local Utilities Commission say that the average cost to power users is only an average cost of $15.97 per horse power. It is perfectly clear that the power and light users of Peterborough are paying a whole lot of money for power that they do not use and that they are being "peak loaded" with a vengeance.

The domestic and commercial light users during the same period consumed 3,992,488 K.W. hours, which, in plain language, means that it would take about 3,000 horse power to supply electric energy for that number of K.W. hours on an average consumption of 4½ hours per day, and this annual report shows that in the same period our power users in Peterborough are charged with consuming 4,772 horse power, making a total consumption of power about 7,771 horse power.

What an enterprising commission we have that can buy 4,613 horse power and deliver about 7,772 horse power in the same period—that is to say, our local commission, according to the Hydro report, has been "peak loading" the citizens of Peterborough to the extent of 3,159 horse power in one single year.

Is it not about time that our City Council and Peterborough Utilities Commission should either waken up and investigate on their own account or else resign in a body and submit these whole issues to the ratepayers. The reasonable chance of saving $50,000 per annum to the ratepayers of Peterborough is worth investigating.

R. R. HALL.

Peterborough Nov. 28, 1922.

BE SURE YOU VISIT GEORGE STREET CHURCH CHRISTMAS FAIR, THURSDAY AND FRIDAY OF THIS WEEK. BUY YOUR HOUSEHOLD SUPPLIES AT THE MADE IN CANADA BOOTH, NOT FORGETTING CANDY, HOME-MADE COOKING, AND ALL KINDS OF USEFUL ARTICLES. REST IN THE TEA ROOM. STAY FOR SUPPER. IT'S ONLY 35c. MUSIC, RADIO, SOCIAL TIME. 1d-126-6856.

TWO MEN ARE DEAD IN A RUNNING FIGHT.

COLUMBUS, Ohio, Nov. 28. —(Canadian Press.)— Two men are dead, a Columbus policeman and an unidentified automobile bandit, as a result of an attempt of two Columbus policemen to arrest four men this morning, said to have been driving a car stolen in Cleveland last night.

KIWANIS CLUB SEE TELEPHONE BEHIND SCENES

An Interesting Demonstration by Employees of Local Exchange — Banquet for the Ladies.

KIWANIS NEWS

To-day's Kiwanis Club luncheon was featured by a demonstration by employees of the Bell Telephone Company in which Kiwanians had an opportunity of witnessing the operation of a switchboard from the inside and incidentally learn why co-operation is necessary between the subscriber and the telephone employees. The demonstration was in charge of Rotarian J. M. McHardy, and the operators were Miss V. Cuffe and Miss A. Campbell, with Mr. Charles Thornton behind the switchboard manipulating the mechanism.

Two new members, Carl McLean and Robert Mackey, were initiated into the club to-day, and to the former went the credit of bringing victory to the Kiwanis soft ball team last evening. Kiwanian McLean denied the accusation. Telegrams of congratulations from as far as Indian River, were read by President Frank Whitehouse, in which special mention was made of the fact that this was the first win for the Kiwanians.

Those who so far have failed to attend a Kiwanis Minstrel practice were obliged to get up and sing a number from the Kiwanian song sheet. The victims were Kiwanians Ed. Wood, Joe Middleton and J. W. Meyers. When they got through, Kiwanian Joe Wearing got up and said that having heard the culprits sing, the Kiwanians ought to feel thankful they were not in the Minstrel Show. To-night will see the final full dress rehearsal for the Minstrel Show. In this connection, President Frank Whitehouse informed the members that less than two hundred tickets remained for the two nights.

The Demonstration.

Bell Telephone subscribers in Peterborough now number close to four thousand, and the local Bell Telephone staff numbers sixty-five employees. In introducing the demonstration to the Kiwanians, Rotarian McHardy pointed out that the telephone was one of the greatest bulwarks of civilization, and its successful operation was divided between the subscriber and the employee. This was demonstrated later on the board by Miss Cuffe and Miss Campbell, who put through a number of calls and explained how mistakes were made. In the Peterborough branch the average number of calls put through each day amounts to twenty-two thousand. Mistakes are sometimes made by the operator, explained Miss Cuffe, but in a large number of cases the mistakes could be credited to the subscriber.

At the conclusion of the demonstration, Kiwanians Joe Wearing and Jack Jarry got on each end of the line and revealed a lot of scandal involving members of the Kiwanis Club.

Miss Cuffe and Miss Campbell each received a bouquet of flowers, and the feminine charm and grace of the ladies was extolled in song and story in true Kiwanis fashion. In fact it is painful to record that some of the members were more interested in this part of the programme than they were in the President's orders to attend the final Minstrel Show rehearsal to-night.

Nominations By Cork Corporation To Irish Senate

CORK, Nov. 28.—(Canadian Press).—By a vote of twenty to ten the Corporation to-day decided to make pominations to the Irish Senate created by the Free State.

Previous to the ballot a letter was read from the Commander of the Cork Irregulars, in which it was threatened that any member of the Corporation participating in such nominations would "be held as acquiescing in the murderous executions" of four young men at Kilmanhauf recently," and that "those responsible will be dealt with accordingly."

Leads Conservatives

HON. G. HOWARD FERGUSON,
Leader of the Liberal Conservative Party in Ontario, who will be the principal sepaker at to-night's meeting in the G.W.V.A. Hall.

BOWLING ALLEY FEE REDUCED

Jake Solomon's Reques Acceded to By Committee of Whole Council

A reduction of $10 in the license fee on each of his four bowling alleys was recommended by the Committee of the Whole Council last evening after hearing Mr. Jake Solomon's request for the lightening of his overhead.

"I have been paying $25 to the city for each alley and the Government has added $15" said Mr. Solomon. "The alleys are closed for four months in the year during the hot weather, and under the present conditions it is impossible to pull through. I understand the Council reduced the fee on pool tables which are used the whole year round. Bowling is recognized as a healthful recreation and has no objectionable features. I had alleys in Nort Bay and New Liskeard and the most I ever paid was $10 an alley. I believe the fees I am charged here are the highest in Canada and the United States."

A Coal Problem.

Ald Holloway, chairman of the special fuel committee reported that three "mushroom" coal dealers had recently sprung up in Peterboro and were importing independent coal.

"Several of the agents of the old line companies have asked me" he said, "whether they should continue to wait for their regular supplies or go into the market and bring in independent coal also. They asked me whether we wanted them to wait or to get coal and sell it at as reasonable a price as possible. They say they won't place orders for five or ten cars unless we are behind them and will let them sell on that basis."

Some of the new dealers are quoting $18.50 a ton, Ald Holloway said. At this rate independent coal was coming into the city and the people's needs were being fairly well looked after although the price was higher than $16 because of the extra cost of independent coal.

The committee left the adjustment of this coal matter to Ald. Holloway's discretion.

Lights Out.

Ald. McIntyre was instructed to call the attention of the Utilities Commission to recent husbandry in the lighting of the streets for which the city was paying the regular charges. Ald. Phelan said that on two nights the streets were "pitch black," a condition which was scarcely the boast of "The Electric City."

DE VALERA DEFIES IRISH FREE STATERS

And Names a New Republican Government of His Own—Expect Rebel Offensive.

THE REBEL CABINET

DUBLIN, Nov. 28.—(Special).—Eamonn De Valera, to-day from his hiding place, defied the Free State by naming a new Irish Republican Government of his own.

The "Rebel" Cabinet, most of whose members are in jail, includes: President and Minister of Foreign Affairs, De Valera; Minister of Finance, Stack; Home Secretary, J. P. Rutledge; Minister of Defence, Liam Mellows; Minister of Local Government, Sean O'Kelly, and Minister of Economics, Robt. Barton.

With the announcement of the Cabinet, presaging, in the opinion from some quarters, a rebel offensive, the Free State troops renewed their drastic efforts to "get De Valera."

The Irish Republican "President" may be executed if captured. This was indicated in an interview by President Cosgrave of the Dail.

"Executions will not cease until the rebels have surrendered their arms," was Cosgrave's ultimatum.

"There can be no exceptions made in inflicting the death penalty for carrying arms," he said.

SHAREHOLDERS TO MAKE INQUIRIES

Get Legal Advice Regarding Business of Birmingham Motors, Ltd.

At the second meeting of the shareholders of Birmingham Motors, Ltd., held in the Chamber of Commerce last evening, the committee who attended the recent meeting of the company's creditors in the Trust and Guarantee Co's office, at Toronto, presented their report.

Following a discussion on several matters of importance to all present the gathering decided to appoint a committee to secure legal advice on what steps can be taken to protect the shareholders' interests.

Information will also be sought in connection with the patent rights of Birmingham Motors, Limited and their business operations in general.

This committee is composed of the following shareholders: G. A. Goheen, W. S. Morton and T. A. Deforge. They will act at once, and call another meeting as soon as the desired information is to hand.

MASONIC FUNERAL.

AN EMERGENT MEETING OF CORINTHIAN, PETERBOROUGH, AND ROYAL ARTHUR LODGES WILL BE HELD AT THE MASONIC HALL, ON WEDNESDAY, THE 29TH INST., AT 1.45 P.M. FOR THE PURPOSE OF ATTENDING THE FUNERAL OF OUR DECEASED BRO. JOHN HOLMES, LATE OF WASHINGTON LODGE, NO. 240, BUFFALO, N.Y.

ALL THE BRETHREN ARE REQUESTED TO ATTEND.

1d-126-6872

"STOP DAT TICKLIN' ME"
SEE PAGE SEVEN

Crescent's Great Clearance Sale - 20 to 50% Reductions
CAPITOL THEATRE BUILDING, GEORGE STREET SOUTH

CLASSIFIED ADVERTISING

Cash Rates—25 words or under: Once 25c; two consecutive insertions, 40c; three consecutive insertions, 50c. Extra words charged: Each first insertion, 1c; subsequent insertions 1-2c. Inserted by the month, 15c per word.

Terms—If not paid for when order is given, a charge of double the above figures will be made.

Time Limit for Advertisements—No advertisement accepted for insertion under proper classified headings, unless received by 11.30 a.m.

Method of Counting—Each initial letter, abbreviation, dollar and cent sign, figure, words of address, etc., count as full words. An additional charg of 10c made for remarks. When answering advertisements "Apply at the Examiner Office for address," give the last four figures at the bottom of the advertisement.

6 Acres, Frame House, 6 Cords Hardwood, close to City.....$2,400.00
6-Roomed Brick House, Central, with Plumbing $2,400.00
A New Bungalow, complete with Plumbing, Furnace $3,500.00
37 Stewart Street, to Rent, reasonably—with Plumbing.

TAYLOR & HOWDEN
144 HUNTER STREET. REAL ESTATE. PHONE 1462

AUTOS FOR SALE

FOR SALE — CHEVROLET CAR in good condition; will take lot in part payment. Apply 223 Prince street or phone 1982W. 4d128 6842

HOUSES, REAL ESTATE

BUILDING SITE FOR SALE — The most desirable property in Peterboro, situated on Engleburn avenue, with 52 feet frontage and extending 220 feet back to the river. Beautifully wooded. Beautiful outlook. For immediate sale. Telephone 667. 3d1266597

HERE IS A REAL CHANCE — 8 roomed house and 1 acre of land, $800; 5 roomed cottage, new, with plumbing $2250; 6 roomed 2 1-2 storey, with good lot, $2500. Small down payments. Balance like rent. Apply 344 King street. 3d128 6633

NOTICE.

CHIMNEYS

CHIMNEYS AND FURNACES cleaned, etc., also roofs repaired. 'Phone 1851W. 12d 128 6444

ARCHITECTS.

W. & WALTER R. L. BLACKWELL — Architects. Office, Bank of Commerce Building, corner of Hunter and Water Streets. Telephones, Office, 1300J; Residence, 1272.

W. H. BARRY—Architect. Plans prepared for Monumental, Commercial and Domestic Buildings. Office, 539 Gilmour street. Phone 567.

BARRISTERS AND SOLICITORS

GORDON & O'BRIEN—Barristers, Solicitors, Notaries. Money to loan on easy terms. Special attention to Patents and Trade Marks. Phone 219. G. N. Gordon, J. A. O'Brien.

S. T. MEDD—Barrister, Solicitor Notary. Office over the Dominion Bank, corner of George and Simcoe Streets. Telephone No. 22. Private funds to loan at current rates upon easy terms.

C. R. WIDDIFIELD, B.A., Barrister, etc., and Solicitor for the City of Peterboro. Money to Loan. Office, over the Bank of Commerce. Phone 550.

PECK, KERR & McELDERRY, Barristers, Solicitors and Notaries. Office, Water street, Peterboro. Money to loan at the lowest current rates of interest on easy terms of payment. E. A. Peck, F. D. Kerr, V. J. McElderry.

O'CONNELL & CORKERY — Barristers, Solicitors and Notaries. Money to loan at the lowest current rates of interest. Daniel O'Connell, John R. Corkery, Hunter street, two doors west of the Post Office.

DUMBLE & JOHNSTON—Barristers, Solicitors, etc. Office, over the Toronto Savings and Loan Company, George St. D. W. Dumble, K.C., W. Johnston.

A. E. DIXON—Barrister, Solicitor, etc. Office, Hunter and George Streets. Entrance next to Madill's drug store.

HALL & HALL—Barristers, Solicitors and Notaries Public, Hunter Street, Peterboro, next to St. John's Church. Money to loan at the lowest rates of interest. E. H. D. Hall. Basil D. Hall.

MOORE & WEARING — Barristers and Solicitors, 403 Water Street, opposite the Post Office. Money to loan at the lowest current rates of interest. Jos. Wearing, M.A.

R. R. HALL—Barrister, Solicitor, etc., Peterboro, Ont. Office, corner of Hunter and Water streets, over the Canadian Bank of Commerce. Trust Funds to loan on easy terms of payment.

JAMES FORDYCE STRICKLAND—Barrister, Solicitor, Notary Public. Money to loan. 375 Water street, Peterboro. Phone 101.

WILFRED F. HUYCKE, Barrister, Solicitor, Notary Public. 395 Water Street. Telephone 238.

MEDICAL.

DR. BUCHANAN, F.R.C.S., Edinburgh; M.R.C., Eng.; L.R.C.P., London. Eye, Ear, Nose and Throat Specialist. Hours, 9-11, 2-4 p.m., and 7-9 p.m. Phone 519 Office, corner of Water and Murray Streets.

T. GEORGE LOUDON, M.D., C.M. Physician, Surgeon and accoucheur. Office, 201 Brock street. Phone 1868. Office hours, 9 to 11 a.m., 2 to 4 p.m, 7 to 8 p.m.

MONEY TO LOAN.

We have funds to loan on Real Estate Security at the lowest rates. GORDON & O'BRIEN. Phone 219.

OSTEOPATHY.

DR. BRUCE E. MARSHALL—Osteopathic Physician. Office, 243 Hunter stret. Hours, 9 to 11, 2 to 4 p.m., 7 to 8 p.m. Telephone 116W.

DRS. WALMSLEY & SETTLE—Osteopathic Physicians. Office in Sun Life Building, corner of Hunter and Water Streets. Entrance 124 Hunter Street. Phone 649 Office Hours, 9 a.m., to 8 p.m.

SITUATIONS WANTED

SITUATION WANTED — BY A man of general experience in merchantile salesmanship. Address 280 King street. 3d127 6622

WANTED

WANTED — PLAIN SEWING TO do at home. Phone 1996J. 3d127 6605

WANTED TO BUY — BOX stoves. Apply to 84 Hunter street or phone 1166J. 3d127 6613

WANTED — CATTLE FOR WINter feeding. Phone 8 R 4 Douro Municipal Line. 4d128 6630

WANTED — CLEANING TO DO with vacuum cleaner, 50c per hour. All attachments. Phone 592J for for appointment. 3d126 6580

WANTED—AUTO TIRES, RUBbers, boots and shoes; sound second hand bags, scrap copper and brass, all kinds of scrap iron, delivered to STEVENS, next to Cold Storage. Address 364 Park St Peterborough, or phone 1209W.

WANTED — LIVE POULTRY and rabbits. Highest market price paid. We also buy all kinds of second hand articles. Phone 771 or apply 520 Elm Street or 217 Hunter street. 26d150 6627

HELP WANTED--Female

WANTED — A GOOD GENERAL servant at once. Apply 114 London Street. 3d128 6862

WANTED — A MAID — APPLY 219 Simcoe street between 7 and 8 evenings. 3d127 6617

WANTED — A GENERAL WITH some experience in cooking, small family, references required. Apply 462 Gilmour street. 3d128 6878

WANTED — GOOD GIRL FOR general housework. Phone 1784. 5d130 6879

WANTED — WOMAN OR GIRL to look after children for a few hours each evening, and Saturday afternoon. Mrs. Foster, 585 Patterson street. Phone 1763M. 3d128 6639

WHY NOT BECOME A NURSE? —A profession of dignity and usefulness. One year or more of high school or its equivalent required. Girls 18 years of age or over accepted. Two and one half year course. Apply Superintendent Mount Vernon Hospital, Mount Vernon, N.Y. 3d25 28 30 6810

HELP WANTED—Male

WANTED — NIGHTWATCHMAN steady and reliable. Doughty Mfg. Co., 3d127 6615

TWO SALESLADIES WANTED — at once—apply Chesler's Store, 392 George street. 3d128 6868

WANTED — MAN TO TAKE JOB of cutting cordwood, 200 cords; board handy for two men, or build camp. P. P. Armstrong, Indian River. 3d28 29 2 6865

FIREMEN, BRAKEMEN, BEginners $150, later $250 (which position?) Railway, Box 6226 Examiner. 12d 7 11 13 14 18 20 21 25 27 28 2 4

MAKE MONEY AT HOME—$15 to $60 paid weekly for your spare time writing show cards for us. No canvassing. We instruct and supply you with work. West-Angus Showcard Service. 29 Colborne Building, Toronto. dtf 730.

WANTED

BRICKLAYERS--

For Interior Pile Partition Work. Apply

Yates Construction Co.
St. Catherines

WINS 96 CENTS A WEEK SUIT FOR 24 YEARS' PAY.

SPRINGFIELD, November 28. — Miss Minnie Zelk is in possession of $1200 after working for 24 years as a domestic without pay. Settlement out of court of a suit against her employer, Charles Simon, a grocer, won her $50 a year or 96 cents a week for her services.

POULTRY AND EGGS

FOR SALE — 15 HENS AND 15 chickens, chicken coops and wire. Apply 423 Armour Road. 3d127 6612

FOR SALE — BROWN LEGHORN pullets. Apply 622 Donegal street. 3d128 6649

WORK WANTED

MORNING WORK WANTED BY a respectable woman. Phone 1142J. 3d127 6628

WORK WANTED — PLUGGED sewer and sewer connection dug from the street line to the house, or any other work. Phone 1750W. 6d127 6562

WANTED — RETURNED MAN wants job to look after furnace or other light jobs. Apply to No. 4 Benson avenue. 6d129 6603

FOR RENT

GARAGE TO RENT — APPLY 593 Bethune street. 3d127 6608

TO RENT—HEATED BEDROOM conveniences; central. Apply Examiner. 3d127 6845

FOR RENT — BRICK BUILDING suitable for warerooms or for manufacturing. Immediate possession. Apply 437 George street. 3d126 6599

TO RENT — ROOM FOR CAR IN comfortable garage. Apply 217 Rubidge street. 3d128 6641

TO RENT — WARM FURNISHED room with board. Apply 172 Brock street. 3d128 6855

TO RENT — 5 ROOMED HOUSE warm and comfortable, $10.00. Apply 19 Ware street. 3d127 6620

FOR RENT — GARAGE; ALSO storage accommodation. Apply to 657 George street. 3d126 6592

TO RENT—HOUSE AND SEVEN acres of land close to the city. Apply at the Examiner for address. 3d128 6646

HOUSE TO RENT — ALL CONveniences. Call and see. 512 Stewart street. 3d128 6644

ONE FURNISHED BEDROOM TO let with or without board; man preferred. Apply 635 Union St., or phone 1142J. 3d127 6629

TO RENT — UNFURNISHED rooms. Apply at Examiner for address. 3d126 6591

TO RENT — A SMALL SNUG house, easily heated, conveniences, also gas, electricity, garden. Apply 183 Antrim. 3d126 6589

TO RENT — FURNISHED BEDroom with board, near the Bonnerworth. Apply 475 Cedar Street. 3d126 6587

TO LET — HEATED AND NONheated apartments. Apply Braund Bros. 19d140 6553

TO RENT—1 DOUBLE PARLOR bedroom, with or without board; use of phone, gentleman preferred Apply 386 Stewart street. 3d127 6840

FOR RENT —HEATED APARTment; Grand Central Building. Immediate possession. Apply 437 George street. dtf

TO RENT — 2 FURNISHED rooms, suitable for light housekeeping, heated; all conveniences. Apply at the Examiner for address 1d125 6631

LARGE FRONT BEDROOM — Suitable for a young couple of two friends; board if desired; very central. Apply at Examiner for address. 3d126 6585

TO RENT — 1 STORE — WOULD make a good butcher shop, and 1 for grocery store. Corner of Reid and Smith street. Apply 301 Louis street. 6d131 6650

FOR RENT — GARAGE FOR rent; centrally located; also storage accommodation. Apply 437 George street. dtf

FOR RENT — TWO DOWNstairs unfurnished rooms for light housekeeping, use of kitchen also, hot and cold water and lights, newly decorated. Apply 617 George street north. 3d128 6640

CHILDREN'S AID SOCIETY —of— PETERBORO CITY AND COUNTY

For the Care of Neglected and Ill-Treated Children.

G. W. POWELL.

Assistant Secretary and Inspector. 588 George Street. 'Phone 1044W. Office Hourse: 12 to 2 and 6 to 8 p.m.

JOHNSTON, FLOOD CITY, SUFFERS FROM DRY SPELL.

JOHNSTON, Pa., November 28. — Johnston is praying, if not for another flood, for at least enough water to stave off industrial disaster. Theer has been a drought since last July. If it doesn't rain soon, the Cambria Steel Company, employing 8000 men, will have to close to conserve its water supply. The wheat crop will suffer unless there is rain or snow. In the coal regions several small mines have closed and others are considering suspension.

BOARDERS WANTED

GENTLEMAN BOARDER WANTed; close to the business section. Apply 185 King street. 3d126 6823

BOARDER WANTED — GENtleman or business girl; central. Apply Examiner. 3d126 6601

BOARDERS WANTED — GOOD room and board, for two or three, near the Bonner-worth; gentlemen preferred. 490 Cambridge Street. 3d128 6635

FOR SALE

FOR SALE — NEW 6 ROOMED cottage on Braidwood. Phone 1485J. 3d126 6594

FOR SALE — ANCONA AND Rock hens, pullets, cockerels. Apply at Examiner for address. 3d128 6634

FOR SALE—HEN HOUSE WITH netting; also a number of hens. 455 Stewart street. 3d127 6626

FOR SALE — DRY SOFT WOOD in bush near the city. Apply 406 Elm street. 3d128 6647

FOR SALE — TIRE CHAINS 34 x 4. Apply 409 Walton street. 2d126

FOR SALE — GENTLEMAN'S musk-rat fur lined coat. Phone 715. 3d126 6596

FOR SALE — DOUBLE BARREL, 12 gauge shot gun, $10.00. Oriental Barber Shop. 3d128 6638

FOR SALE — MONARCH TYPEwriter for sale at a bargain. Phone 710. 3d128 6877

FOR SALE — 1 GOOD HIGH back cutter and 1 piano box cutter. 169 Hunter Street East. 3d128 6642

FOR SALE — .303Ø RIFLE PRACtically new, bargain. Phone 1894J. 2d126 6614

WOOD FOR SALE—GOOD MIXed dry wood, cut 12 inches long, 40 per cent. hardwood, $11 per cord. Phone 1294W. B. Revoy. 6d132 6618

FOR SALE — A FINE GRADE Jersey cow; due to freshen last of March. Apply 234 Antrim Street. 3d128 6645

FOR SALE — GENTLEMAN'S bicycle; cheap if taken to-night. Apply at Examiner for address. 3d127 6621

FOR SALE — BARN, FRAME — 30 x 60. Apply W. W. Brown, R. R. No. 7, Peterboro. Phone 311 R 3-1. 6d129 6604

FOR SALE — HOLSTEIN COWS, due to freshen the first half of December. Apply to D. H. Wood, Ida, Phone 522 R 21. 3d127 6607

FOR SALE — STEEL TIRED open buggy, good as new. Apply Montgomery House; must be sold by Friday. 3d127 6606

FOR SALE CHEAP — A DINING room suite, hardwood, good as new also an upright piano, in good condition. Apply evenings, after six. 477 McDonnel street. 3d128 6636

FOR SALE —5 HEAD OF PURE bred and high grade Holstein Cows. Due to freshen Dec. 1st to Jan. 1st. Apply at Examiner for address. 3d 21 24 28 6516

FOR SALE — DRESS SUIT IN perfect condition, size about 40; also 10 gauge Ithaca gun with a quantity of ammunition for immediate sale. Tel. 667. 3d128 6648

FOR SALE — WOOD OR COAL heater, dresser, bed couch, desk, kitchen chair, centre table, plant stands, washing machine, clothes horse, dishes, baby buggy and other articles. Apply 27 Park street south, corner Park and Parnell. 3d127 6619

DIVANETTE FOR SALE IN good condition; cheap. Phone 908J or Examiner for address. 3d126 6586

GOOD DRY MIXED WOOD, CUT 12 inch, cord $10; dry mixed slabs, cut 12 inch, cord $9; green hardwood, mixed, cut 12 inch, $13; suitable for furnace. J. F. Gray, West End Wood Yard. 'Phone 1911W. 6d130 6616

FOR SALE — TWO HAWAIIAN steel guitars, in first class condition. Apply to William Bird, Hastings. 12d129 6695

BOY'S TWEED OVERCOAT (AGE 15), 2 boys' bloomer suits, lady's separate skirt; all in good condition. Apply at the Examiner for address. 2d126 6624

TO-DAY'S BLUNDER CORRECTED

The Postmaster says the word "City" should not be used as a part of the address on a letter or package. It does not take much longer to write out the name of the city, with the State or Province, and it may save annoying delay. Letters which are sealed with a sponge and those upon which the stamps are dampened with a sponge frequently stick together, and if a letter addressed "City" sticks to a letter addressed to another city and should be misthrown to that other city, it is a matter of chance whether or not it will be delivered; and if it is delivered there is sure to be a delay.

Travelling men sometimes fall into the habit of using the word "City" as a part of the address, forgetful of the fact that when the letter is mailed it will not be in the city in which they reside, and therefore delay, and perhaps non-delivery, is the result. The desingnation North, South, East or West before the name of the street should always be used, to avoid delay, when it is required as a part of the address.

FOUND

FOUND — WEDDING RING — Apply at the Examiner for address 3d126 6595

FOUND — LAST EVENING ON Hunter street, East City, a purse containing a sum of money. Owner may have same by paying for this advt., and applying at 83 Robinson or phone 876W. 1d126 6874

LOST

LOST — A HAND BAG CONTAINing sum of money and a ticket for a watch. Finder please leave at the Examiner office. 3d126 6588

LOST IN EAST CITY A SMALL purse containing a sum of money. Finder please leave at Adit Smith's 3d128 6839

LOST — RUG OFF CAR ON George street, on Saturday afternoon. Finder please leave at the Examiner. 3d127 6609

LOST — LADY'S PURSE WITH A sum of money between Cressman's store and the Y.W.C.A. by way of R. Hall & Son's store. Finder please leave at Cressman's Ready-to-Wear Dept. Reward. 3d127 6623

LOST ON MONDAY AFTERnoon on Charlotte street, between Park and George streets, an umbrella, handle ring shape, with ivory top, initials L. I. Finder please phone 1184W. 1d126 6875

LOST ON STONEY CREEK — A hound, white and tan, with light tan head, answers to the name of Blutcher. Finder notify Sanfield McManus, Bridgenorth. 3d127 6847

LOST ON OR ABOUT 1ST AUG. from lot 23, 16th concession Smith, one red yearling bull marked with notch on the bottom side of both ears. Any person having knowledge of same kindly communicate with J. G. Jopling, Bridgenorth. 3d 22 25 28 2w48 6533

LOST — AT JACK'S LAKE, ONE medium sized black and white hound, tan head and ears, white stripe in face, front legs slightly bent in at the knees, long, slim tail, answers to the name of "Pat." Finder will be suitably rewarded. —W. D. Wilson, Westwood. 33d126 6602

LOST — DOG 3 OR 4 MONTHS old, long hair, no tail, white neck, body brown and black, on Thursday morning. Finder please notify Hop Lee, 553 George street. 2d126 6625

Early Advertising Copy

Better service can be given advertisers who hand in their copy EARLY IN THE FORENOON or the evening before.

This is particularly true just now when Advertisers find it highly profitably to use the columns of The Daily Examiner, which goes into nearly every home in the city of Peterborough, and the outside villages and rural routes. Total circulation 7,500 copies.

BRITISH BROADCASTING.

Broadcasting in England is under the supervision of the post office authorities, but it is being conducted by the six chief manufacturers of radio material in the country. These firms have formed a $500,000 organization and have planned to erect broadcasting stations in London, Birmingham, Manchester, Newcastle, Cardiff, Glasgow, Plymouth and Aberdeen.

NOTICE TO CREDITORS

IN THE MATTER of the Estate of Nina Beatrice Clarke, late of the City of Peterborough, in the County of Peterborough, Married woman, deceased.

NOTICE is hereby given that all persons having claims or demands against the late Nina Clarke, who died on or about the nineteenth day of September, 1922, at the said City of Peterborough, are required to send by post prepaid, or to deliver to the undersigned Solicitor herein for Edward G. Clarke, the Administrator of the Estate of the said Nina Beatrice Clarke, deceased, their names and addresses, and full particulars in writing of their claims, and statements of their accounts, and the nature of the securities (if any) held by them.

AND TAKE NOTICE that after the thirtieth day of November, 1922 the said Edward G. Clarke will proceed to distribute the Assets of the said deceased among the persons entitled thereto, having regard only to the claims of which he shall then have had notice, and the said Edward G. Clare will not be liable for the said assets, or any part thereof, to any person of whose claim he shall not then have received notice.

DATED at the City of Peterborough this 28th day of October, 1922.

A. E. DIXON, 397½ George Street, Peterborough. Solicitor for the said Administrator. 5d-31-7-14-21-28—6328.

THE BANKRUPTCY ACT.

FOR SALE BY TENDER.

TENDERS will be received by the undersigned up to 12 o'clock Noon on TUESDAY, the 5th Day of December, 1922, for the purchase of the following Assets of

BIRMINGHAM MOTORS LIMITED

Consisting of:

Parcel No. 1—Motor Cars in course of construction, Standard and Special Parts, Standard Hardware and Tools and Supplies.

Parcel No. 2—Office Furniture and Equipment.

Parcel No. 3—Motion Picture Projection Machine and Film.

Tenders may cover all or any separate Parcel.

Terms of Sale—Cash on notification to any successful Tenderer of the Acceptance of his Tender. Inventories may be seen upon application to the Trustee. The highest or any Tender not necessarily accepted.

Marked Cheque payable to the order of The Trusts and Guarantee Company, Limited, for 10% of the amount of the Tender must accompany each Tender, which Cheque will be returned if Tender is not accepted. Tenders will be opened at the Office of the Trustee, at 12 o'clock Noon on the 5th Day of December, 1922.

Further particulars may be obtained on application to the undersigned.

Dated at Toronto, this 24th Day of November, 1922.

The Trusts and Guarantee Company Limited, 120 Bay Street, Toronto, Ontario, Authorized Trustee.

Starr, Spencer & Fraser, 120 Bay Street, Toronto, Solicitors herein. 2d-28-30

Going to Build ?

I will be pleased to furnish estimates of Houses, Bungalows, Summer Cottages, Garages, Alterations, Repairs, etc.

A. B. CUNNINGHAM
331 Reid St. Phone 1261w

CAPITAL
ALES, LAGER, BEER and STOUT
SANITARIS
Dry Ginger Ale, Belfast Ginger Ale.
All of the Above very Finest Quality—Guaranteed.
ALEX. ELLIOTT, Agent
Orders will be delivered in Cases by Phoning Reid's Express. Phone 113

Telephone 790 When You Want Your
Piano or Organ Tuned
Player Pianos a Specialty
All Work Guaranteed
W. H. CUNNINGHAM
560 Weller Street.

Car Owners

Give your battery a real home this winter. PHONE 1262 FISHER'S BATTERY SERVICE. We will get it, 186 Charlotte St., Peterborough. Prestolite Sole Distributor. 26d 137

H.P.LINDSAY AGENCY CO.

INSURANCE & REAL ESTATE
District Agent for Security Life.

300 acres, fair buildings, 1-2 mile to church and school, 3 miles to station. 100 acres clear, balance woodland and pasture. Price $1,500. Easy terms if sold this month.

100 acres good buildings, 6 1-2 miles from city. Bargain if sold this month, 90 acres, good land and good buildings. Close to city. $9,000. Terms $3,000 cash. Balance arranged.

100 acres in South Monaghan. One of the best wheat farms in township Good buildings. Well watered. Price $8,500.

3 acres close to city. Good buildings, well watered. This would make an ideal poultry farm or garden. See this.

Agents For Great Western Permanent Loan Co.

392 WATER ST.

RAILWAY TIME TABLES

GRAND TRUNK TIMETABLE.

(Corrected to date.)

No. 96—5.05 a.m., for Port Hope and Toronto.
No. 98—8.23 a.m., for Lindsay, Blackwater Junction, Orillia, Midland, North Bay and Toronto.
No. 98.—3.25 a.m., for Hastings, Campbellford, Belleville and points on the main line east.
No. 259—2.20 a.m., for Lakefield.
No. 92—12.04 p.m., for Lindsay, Port Hope, Toronto, Buffalo, making connections with the International Limited for London, Detroit and Chicago
No. 190—12.15 p.m., for Hastings, Campbellford, Belleville and Ottawa.
No. 371—12.25 p.m., for Lakefield.
No. 95—5.36 p.m., for Lindsay, Orillia, Midland, North Bay and Toronto.
No. 99—8.19 p.m., for Lindsay.
No. 94—9.10 p.m., for Port Hope, Montreal and Boston.

CANADIAN PACIFIC RAILWAY.

(Corrected October 14, 1922.)

GOING EAST—
11.59 a.m. — Norwood, Havelock, Bonnaw, Tweed, Perth, Smith's Falls, Kingston, Ottawa, Montreal and intermediate points daily. On Sunday this trains proceeds east only as far as Havelock.
8.20 p.m.—Indian River, Norwood, Havelock and Tweed. Daily except Sunday.
12.03 a.m.—Havelock, Tweed, Kingston, Perth, Smith's Falls, Montreal, St. John, Boston and New York. Daily except Saturday.
1.50 a.m.—Havelock, Tweed, Kingston, Perth, Smith's Falls, Montreal, St. John, Boston and New York. Daily except Saturday.
2.42 a.m.—Montreal, Sundays only.
GOING WEST—
5.16 a.m.—Myrtle, Toronto, Guelph, Goderich, Hamilton, Galt, Woodstock, St. Thomas, London, Chatham, Detroit, Chicago and New York. Daily.
6.01 a.m.—Toronto (Yonge street), Hamilton, Owen Sound, Teeswater and intermediate points. Daily except on Sunday.
6.54 a.m.—To Toronto, Sunday only.
7.35 a.m.Toronto, Hamilton, Brantford, Buffalo, Rochester, Boston, New York, Galt, Woodstock, London, Chatham, Detroit and intermediate points between Peterboro and Toronto. Daily except Sunday.
9.33 a.m. — Bethany, Lindsay, Orillia, Port McNicol and intermediate points. Daily except Sunday.
7.30 p.m.—Toronto, Hamilton, Brantford, Buffalo, New York, Galt, Woodstock, London, Windsor, Detroit, Chicago and intermediate points between Peterboro and Toronto. Daily.
6.50 p.m. — Lindsay, Toronto, (Yonge street), and intermediate points. Daily except Sunday.

KEEP YOUR MONEY IN CANADA.

Buy A1 Canadian Maple at $14.00 per cord; cut 12 inches.

A good mixture is 1 load of 12 in. Hemlock Slabs, $4.75.

1 Cord 12 inch Hardwood, $14.00. Also mixed wood; any quantity. Prompt Delivery. Phone 153.

H. H. DINSDALE
'Phone 153 — 19¾ Charlotte Street

CHINA PAINTING
Mrs. Langley McCarthy Teaches Biscoff's New and Beautiful Work in CHINA PAINTING

Because she chewed tobacco is one of the reasons alleged by a Detroit man for wanting to divorce his wife.

SEE THIS O E

Very Fine Seven-Roomed Brick House, hardwood floors. All decorations in A1 style. Front and back stairs. Two verandahs. Hot water heating. This house is extra well built and speaks for itself. There is also a good garage. If you are interested in getting a first-class home, with the furniture included, which is No. 1 quality, you can purchase the whole thing for the sum of $6,300.00. This to be sold to close an estate. Make an appointment with—

Phones 461-772
H. J. McCANNAN & CO.

INFLUENCE.

I saw him once—he stood a moment there;
He spoke one word which laid his spirit bare;
He grasped my hand, then passed beyond my ken;
But what I was, I shall not be again.
—Thomas Curtis Clark.

FOR SALE

6 Roomed Frame House $1,650.00. $200.00 cash, balance as rent.

6 Roomed Frame House, $2,300. $300.00. Balance as rent. 3 piece plumbing.

6 Roomed Red Brick House, mantel, hardwood floors, All modern; a bargain. Would rent reasonable. Also garage.

7 Roomed Red Brick House, all modern; central $4,200.00.

21 1-2 acres of good land, fair buildings, close to city. Cheap, or would exchange for a larger farm.

100 acres good land, good buildings, close to city, $6,500.

300 acres good land, good buildings, 150 workable. Balance in timber. $1,500.00.

6 Roomed Frame House to rent, East City. Water, light, $13.00.

7 Roomed, Modern House, to rent at $25.00 per month.

CHAMBERS & CO.
354 WATER STREET
'Phones - 1719J, Res. 1594W.

STORE AND APARTMENT
to Let. Reasonable Rent.
Large Pea Coal for Sale.
Also Cast-Iron, Hot Water Radiators, and Rubber Belting.
A. LOW & CO.
264 Simcoe Street
'Phone 697—Night and Holiday 1027

Edwin Elcome TAXIDERMIST
692 HARVEY STREET
PETERBOROUGH, ONT.
Heads, Birds, Fish, Etc.,
Mounted Artistically and Permanently.
MOOSE, CARIBOU & DEER HEADS OUR SPECIALITY

FOR RENT OR FOR SALE.

20 Acres of choice Land, with comfortable Frame House and Bank Barn, situated on the Gravel Road about two miles from City; immediate possession, rent reasonable, or will sell on terms to suit purchaser.

FOR RENT — Good House, situated in the North-end, modern except furnace; immediate possession. Rent $20.00 per month.

FOR RENT — Good Brick House, with furnace, light, water, situated in the North-end; large lot, with stable; immediate possession. Rent $19.00 per month.

FOR RENT — Brick House, situated in the South-end, newly decorated, modern except furnace; immediate possession. Rent, $17.00.

FOR RENT — New, Up-to-date Apartment, situated in the centre of City, hardwood floors, mantel, heated if desired; immediate possession. Rent reasonable.

For inspection and further particulars, apply

J. T. O'CONNELL & CO.
136 Hunter Street West.
Phones: Office 376: Residence 1359.

DAVIS-THOMPSON COMPANY, LIMITED
Insurance and General Agency
433 GEORGE ST. PHONE 40

5½% Interest

paid by this institution on its Debentures which are issued for a term of 5 years, in sums of $100 and upwards.

4%

(Half-yearly) paid on deposits. One Dollar opens an account.

TORONTO SAVINGS & LOAN CO.
435-437 George Street, Peterboro

MAIL EDITION

The Evening Examiner

"The store that is too small to advertise is too small to produce a living for a healthy man or woman."

PRICE THREE CENTS — PETERBOROUGH, TUESDAY, NOVEMBER 28, 1922 — PRICE THREE CENTS

GOVERNMENT IS NOT BOUND BY BALFOUR NOTE

If Question of Inter-Allied Debts Come Up at Lausanne Government Is Free to Reconsider.

NOT RAISED YET.

LONDON, November 28 (Canadian Press). — Replying in a guarded manner to questions in the House of Commons concerning the Inter-Allied debts and whether the Government maintained the attitude of the Balfour note, the Prime Minister said that the question had not been raised at Lausanne by France and Italy, but that if it should be raised the Government considered itself perfectly free to reconsider the question in all its aspects.

Mr. Bonar Law avoided direct reference to the Balfour note, but ference to the Balfour note,ku o)(fg clearly indicated that the present Government did not feel itself bound by it.

The Balfour note, issued in August by the Earl of Balfour, then Acting Foreign Minister, outlined Great Britain's position as desiring an adjustment of the Inter-Allied debts by an all-round cancellation, and suggested a surrender of her part of her share of reparations to be paid by Germany. It declared that Great Britain was prepared as a part of an international settlement to remit all debts due her by the Allies in respete to loans or due her by Germany in respect to reparations.

JEWISH LEADER DIES.

NEW YORK, November 28 (Canadian Press). — Peter J. Schweitzer, aged 48, chairman of the Palestine Foundation Fund, and a leader of the Zionist movement, died here yesterday.

Since 1917, he had contributed $400,000 to Jewish causes.

Mr. Poultryman:

Now is the time to decide whether you intend making those hens of yours pay a dividend this winter or not.

Don't blame the hens buy

"NATIONAL POULTRY FEEDS"

Ask you dealer for

"NATIONAL CRUSHED OYSTER SHELL"

In any size bags.

YOUNG LADY WORE CAVALRY BREECHES

Many Persons Are Wearing Uniforms Who Should Not, Cavalry Officers State.

MONTREAL, Nov. 28.— (Canadian Press.)—That in Ottawa three days after the issue of breeches bearing a blue cord to the Canadian militia, he had seen the identical article of wearing apparel on the person of a "buxom lass" sallying forth for a day's run on skiis was the statement of a commanding officer during a discussion on uniform shortages carried on here at yesterday afternoon's session at the annual meeting of the Canadian Cavalry Association. It was stated that such losses have seriously affected all mounted units and another commanding officer asserted he had more than once seen drivers of even coal carts wearing service uniforms. A resolution was adopted calling upon militia headquarters to enforce the law on the subject. This forbids the use of uniforms except upon specified occasions.

Officers of the association were elected yesterday as follows:

President—Col. J. R. Munro, Ottawa.

Secretary—Major F. B. Inkster, Ottawa.

Treasurer—Lt.-Col. R. M. Courtney, Ottawa.

Vice-Presidents will be selected from military districts Numbers 4 and 12.

Winnipeg was unanimously chosen as the place of meeting for the next annual convention.

RE-ELECTED MAYOR CITY OF PORT ARTHUR

PORT ARTHUR, Ont., Nov. 28. —(Canadian Press.)—I. L. Matthews, was re-elected Mayor of the city of Port Arthur, for a fourth consecutive term by acclamation yesterday. Mayor Matthews has already served seven years as the city's chief magistrate. B. Tourtellot and M. C. Campbell were also re-elected commissioners of the Public Utilities by acclamation.

Eight were nominated for five vacancies on the city council as follows: George Gibbon, W. P. Cooke, James Southern, R. C. Powell, all at present aldermen and B. A Raney, C. Mellor, Dr. H. Bryan, G. W. Dunn. Eight were nominated for three vacancies on the Board of Education.

FOLLOWERS OF ZAPATA CARED FOR IN MEXICO

MEXICO CITY, Nov. 28.—(Associated Press)—The federal government has just purchased for 220,000 pesos a tract of land in the state of Morelos which will be given to former followers of Emiliano Zapata, the dead rebel leader of that state for an agricultural colony.

General Pedro Saavedra, one of Zapata's sides, will head the colony in which 150 former Zapatistas and their families will live.

Soak coloured things half an hour (white things one hour, two hours, over night or whatever time is convenient) in Rinso suds.

Soak the Dirt out.

THERE is such a simple easy way of washing rompers, school ginghams, play clothes etc., that you won't mind how many there are—thanks to Rinso.

First, make the wonderful Rinso liquid. Take half a packet of Rinso, thoroughly dissolve it in cool water, and add two quarts of boiling water. Then lay your clothes to soak in the tub of cool or lukewarm water. After one, two or three hours or in the morning give them a thorough rinsing and the dirt just runs away. No need to rub on the wash board so that holes come and colour goes.

Rinso is a wonderful product, scientifically made to wash clothes by soaking — different from soaps, chips and washing powders, and used differently.

Do not put Rinso into the tub from the package, but make the Rinso liquid first.

IF YOU USE A WASHING MACHINE

Follow directions as above. After soaking the clothes wring them into machine, add enough fresh Rinso liquid, operate and rinse, and you will have the sweetest, cleanest clothes you ever saw.

At All Grocers **Rinso** Made by the makers of LUX

R. 113

EX. ENDING SCOPE OF COMMISSION IN THE GARNEAU CASE

Royal Commission Will Try and Discover the Guilty Party or Parties.

CALL WITNESSES.

QUEBEC, November 28. Canadian Press.— — The order in council appointing the Royal Commission which was instructed to investigate the conduct of the Attorney-General's Department in connection with the murder of Blanche Garneau, a young Quebec girl who was foully put to death about two years ago, will be amended.

The commissioners will also make all possible enquiries and hear all available witnesses who may be able to supply information which might lead to the discovery of the guilty parties.

Aime Geofrino K. C., one of the lawyers for the Attorney General's Department, announced yesterday afternoon when the commission resumed operations ,that the government would so amend the order-in-council as to make it possible for the commission to attempt to discover the murderers.

This will mean not only extending the scope of the investigation, but will also require the production of many more witnesses and as a consequence the commission may be forced to sit for several weeks.

At yesterday's sessions there was little in the way of a surprise or sensation. The sordid details of the crime were again rehearsed by a number of witnesses. How the various clues had been followed by the police was explained and only incidents of a minor nature which occurred immediately after the murder and during the trial of Binet and Palmer, were brought to light in the course of the evidence.

AT CODRINGTON AND DISTRICT

Visitors to Entertainment at Wooler Report a Good Time — Social and Personal News.

CODRINGTON, Nov. 28.—Lew. Herrington was the guest of Mrs. John Dinner on Sunday.

Mrs. Wallace Griffith passed away at her home in Colborne. The remains were brought to William Montgomery's, where the funeral service was held on Monday. Interment was made in McPhail Cemtery.

The Ladies' Institute met at Mrs. McCoul's in Codrington on Wednesday. Dr. Needlands gave a very interesting talk.

Dr. Needlands and Miss Willoughby of Toronto, inspected the Catholic and Protestants schools of Codrington on Wednesday and Thursday.

Miss Mina Ames spent the week-end with Miss Ivey of Campbellford.

BORN—To Mr. and Mrs. James Wright, a son.

Mrs. Arthur Kenney is improving after having undergone a serious operation in Toronto Hospital.

The Sunday School Convention was held in Hilton on Tuesday. Misses Zoa Cole, Jessie Sharpe, Mina Ames and Mrs. Cole attended from Codrington. They thoroughly enjoyed the lectures given in the afternoon an devening.

Several of the young people from this village attended a Fowl Supper at Wooler on Tuesday evening. They all reported a very enjoyable evening.

ANGORA GOVERNMENT REPLIES TO ALLIES.

Say All Agreements Without a Time Limit Liable to Denouncement.

CONSTANTINOPLE, November 28 (Canadian Press-. — Responding to an Allied note alleging infringement on foreign commercial interests, the Angora Government says it does not recognise capitulations; that they are an anachronism; that all agreements without a time limit are susceptible of being denounced; and that the Angora Government is simply applying its own regulations, which do not admit of exceptions.

TRAIN DERAILED.

INDIANAPOLIS, Ind., November 28. — Canadian Press. — Passengers on Pennsylvania Train No. 30 known as the Flyer, were severely shaken up and the engineer slightly injured, when the engine and four coaches of the train left the rails near Cumberland, Ind., ten miles east of here last night, according to word received at the offices of the road here.

Horse Became Tired of Bright Lights of City.

While in the city yesterday, Mr. John Casey of Indian River lost his horse and buggy for a brief space of time. The animal was parked in a shed adjoining Bathgate's blacksmith shop on Hunter street. In some manner it broke a tie line and decided to beat it for home. It was captured on the Hunter street bridge by Mr. S. H. Mitchell and returned to its owner.

Irish Bill Passes Second Reading Without Trouble

The Only Opposition Came From Lone Communist and One Labor Member and Was Not Considered Seriously.

SOME CRITICISMS.

LONDON, Nov. 28.— (Canadian Press.)— The House of Commons last night without division passed the second reading of the Irish Constitution Bill, after a debate in a single sitting without striking incidents.

That it has fallen to the lot of a Conservative Government to pilot through Parliament final legislative sanction to measures granting Ireland such complete autonomy is one o fthe ironies of political fate. The Conservatnve Party for two generations has stoutly resisted the granting of self-governinent to Ireland in even the mildest form and no political question during that long period has provoked anything like the bitter animosities and conflicts in Parliament, on platform and in the press, which accompanied the fight around Irish home rule.

Now the fight apparently is ended, and Parliament, with a large Conservative majority, quietly accepts the principle of the new Irish Constitution without even challenging division. This is all the more remarkable as it was mainly the revolt of the "Die-Hard" section of the Conservatives against the Coalition Government for setting up a treaty with the Sinn Fein which led to the rebellion of the Conservatives against the Lloyd George leadership, and so, overthrew the Coalition Government.

Antagonism to the Constiution Bill hardly took a serious form. Its rejection was moved by a newcomer in Parliament, the Laborite, S. Saklatvale, who represents Battersea. He opposed the Bill on the ground that the Irish Treaty was signed under duress and was therefore a greater mockery than was the Act of Union.

Trouble Predicted.

The Communist, J. T. W. Newbold, seconded the motion, which was negatived without division after receiving no support whatever from any quarter of the House. M. Saklatvala, in the course of his speech, predicted that within five years Parliament would find itself under the necessity of undoing this act.

Colonel Wedgwood, one of the Laborite leaders, appealed to Mr. Saklatavala, not to press his motion to a division, arguing that whatever the circumstances of the signature of the treaty, Parliament could not go back on it.

Premier Bonar Law, in his speech, dealt in an interesting way with the question of the relations between the Mother Country and the Dominions. He moved the second reading of the Bill and set the pace for the House by the frank adoption of the statement that no matter what opinions were held, Parliament could not go back on the treaty.

All Parties Concur.

J. Ramsay MacDonald, for the Laborites, and Sir John Simon, for the Independent Liberals, expressed complete concurrence in the Prime Miniser's attitude. Thus, all the great parties in the House found themselves on common ground in favour of ratifynig the Constitution.

Mr. MacDonald said he thought the less said about the Bill the better, because to criticize it was useless, and to sympathize was dangerous. He hoped the time would never come when any attempt would be made to define in rigid legal formulae the relations between the different parts of the Empire. The safety of the Empire depended upon those relationships remaining organic rather than legal.

Colonel Gretton voiced the "Die-Hard" dislike for the treaty, but admitted it was too late to challenge its terms. He criticized some points in which he believed the Constitution did not comply with the treaty.

Sir John Simon expressed the opinion that the Constitution was finally within the terms of the Treaty. Ronald McGill, another "Die-Hard" took the same position as Colonel Gretton that while he regarded the treaty policy as disastrous he had to recognize that the mischief was done beyond repair and that Parliament had no choice but to carry it to a conclusion, and the Treaty could not be abrogated. Parliament's duty now was a pure formality. The present Parliament and Government had no option, and therfore no responsibility.

Legal Aspects.

The new Attorney-General, Douglas Hogg, in a speech dealing with the legal aspects, stated that the ultimate authority for deciding any question as between the Constitution and the Treaty would be the Privy Council. He eloquently described the bill as a message of good-will to the people of Ireland. The bill then passed its second reading.

If the Irish Bills continue the smooth progress of yesterday, they may be passed in all stages by Thursday, for there appears to be practically no disposition to amend them.

Sir William Ormsby-Gore, Under-Secretary of the Colonial Office, moved the second reading of the Irish Free State consequential provisions bill, and explainde that it dealt with the obligations of the 1920 Act in the event of the North exercising its option to remain outside the Free State, and provided machinery for continuance of the Northern Government under the 1920 Act. The Bill contains a number of detailed financial and other provisions.

Sir William said that as regarded compensation, the question had already been taken up with the Free State Ministers, and if the Ministers brought forward fair proposals respecting land purchase and compensation it was the intention of the British Government to assist in supporting the credit of the Irish State, so that claims might be set in cash. The Free State Government proposed to pass an act of indemnity, and British law officers would examine whether anything further in that connection was necessary here. The Government was anxious to deal with all these questions with the greatest expedition.

Colonel Wedgwood complained that the Government had given no estimate of the financial liabilities involved by the Bill for Great Britain, but said the Labor Party would not oppose the second reading.

The consequential provisions bill passed the second reading unanimously last night after a discussion in which the provisions of £8,000 for the salary of Governor of Ulster was much criticized. Sir William Ormsby-Gore explained that the sum would be greatly reduced by the super-tax and that the Governor would also have to pay his staff from it.

Canada Warned of Coal Situation

OTTAWA, Nov. 28—(Canadian Press.)—In a statement issued last evening the Federal Advisory Fuel Committee once more warns householders that there is little anthracite coming into Canada from the United States, and that it is important to lay in a supply of substitutes Dealers as well as consumers, it is said, are facing a situation which may lead to difficulty and possible hardship "unless the attitude of the public towards substitutes greatly alters."

The shortage of anthracite, according to the statement, is likely to continue throughout the winter and in the United States the public has been warned to lay in a thirty per cent emergency supply of either bituminous coal, coke, or the smaller sizes of anthracite, such as pea and buckwheat. It will be middle of February before the shortage of anthracite can possibly be caught up with, it is said, by which time winter transportation difficulties are generally at their worst.

PLEADED "NOT GUILTY."

CALGARY, November 28. Canadian Press. — Emili Piccarillo and Florence Lasandro pleaded "Not Guilty" to the charge of murdering Stephen O. Lawson, a provincial police constable, at Coleman, on the night of September 21st, when the charge was read to them at the special session of the criminal court with Mr. Justice Walsh presiding, when the trial opened yesterday morning.

The entire morning was occupied with selecting the jury of six men and no fewer than 48 were called before this was completed.

Vienna students

AFTER BOOTLEGGERS.

WASHINGTON, D.C., November 28 (Canadian Press). — As a means of further checking liquor smuggling from Canada, a sub-chaser will be permanently stationed at Ketchikan, Alaska, Prohibition officials announced yesterday.

ALLEGE PLOT TO RAISE REBELLION OF UNEMPLOYED

Lt.-Col. Kenworthy Questioned House on Story Alleged to Have Come From Premier's Secretary.

TO PREVENT RIOT.

LONDON ,November 28. Canadian Press. — Lieut.-Colonel J. M. Kenworthy, Labor member for Hull Centre, questioned the government in House of Commomns yesterday regarding the scare story given to the newspapers a week ago forecasting riots by the unemployed.

Lieut.-Colonel Kenworthy alleged that the Premier's secretary had on November 21 summoned representatives of certain selected newspapers to Downing street and had given them particulars of an alleged plot among the unemployed to raise a rebellion. The newspapers representatives were told, according to the member, not to disclose the source of their information.

Colonel Kenworthy wanted to know on what evidence this charge of treason was based and whether any plotters had been apprehended; also why the official communique had not been issued to all the newspapers.

Premier Bonar Law replied that the Daily Herald (Labor organ) had not been invited. (Loud and ironical labor cheers.) This had not surprised him as his secretary could hardly have expected the Herald to assist in the object the government had in view. At the same time had he (the Premier) been consulted he would have sent the Herald an invitation.

Replying to a Lab member the premier admitted he was responsible for the instructions. A Labor member asked whether the Premier accepted responsibility for the statement that the leaders of the unemployed were criminals, but the Speaker intervened and said that question did not arise.

Premier Bonar Law maintained that the government was justified in the course that had been taken to prevent a riot.

A motion by Colonel Kenworthy for the adjournment of the House "to call attention to the action of the government in attempting to interfere with the freedom of the press by issuing statements to selected newspapers as official information and at the same time requiring that the source of the information be kept secret" was supported by the Laborites.

ORDERED OWN FUNERAL

KINGSTON, Ont., Nov. 28.— (Canadian Press)—It has just been revealed that Isaac Sammons, the aged negro who was suffocated from the smoke of chips to which he had set fire in a pan, bought his casket two months ago on the occasion of the death of his wife. He went to the undertakers to make all arrangements for her burial. He picked out her casket, arranged for the plot etc. and then after that was done he ordered the very same things for himself and paid for them at that time.

CITY OF VICTORIA IN NEED OF MONEY

City Council May Ask For a Receiver to Take Charge of the Affairs of the City.

Victoria, B.C., Nov. 28. —(Canadian Press.) — Unless Victoria is granted substantial taxation relief in the form of new revenue sources, or a share of the provincial revenue, members of the City Council will ask that a receiver be appointed to take charge of the city's affairs, Alderman A. Todd, chairman of the council taxation committee, told the Private Bills committee of the legislature to-day.

Chairman M. B. Jackson replied that if there was no chance of a receiver being appointed by the council, representatives declared that they would apply for a receivership anyway. The city could not go on with the present revenue and must have more, they asserted .

Used Ambulance For Contagious Disease

Belleville Resident Summoned to Court For Breach of Health Act.

BELLEVILLE, Nov. 28.— Nov 28. — Warning to the citizens of Belleville not to use the city ambulance for contagious disease cases was impressed upon them in police court yesterday when William McCrimmon, 5 Starling street, who had ordered the ambulance for a contagious disease case and was in consequence summoned to appear in court ofr breach of the Public Health Act.

McCrimmon was allowed to go with a warning.

VIENNA STUDENTS OBJECT TO JEWS.

VIENNA, November 28. Canadian Press. — An Anti-Semitic demonstration by students yesterday caused the suspension of classes in all the universities. Jewish students were beaten and driven from the buildings. The Christian students presented a memorial demanding that neither Jewish teachers nor students shall exceed ten per cent. of the number in the universities; and also requiring that all foreign students shall pledge themselves never to seek or accept employment in Austria.

The outbreak occurred simultaneously in all of the many colleges and academies in Vienna.

TO OPPOSE RUSSIA.

LAUSANNE, November 28 (Canadian Press). — In conference circles last night the impression prevailed that Bitain and France would oppose Russia's demand for participation in the conference on an equal footing with the other Powers. It was also reported that Britain and Fance were trying to induct Italy to adopt the same attitude.

VOTE OF CONFIDENCE.

ROME, November 28 (Canadian Press). — The Senate last evening gave a unanimous vote of confidence to the Cabinet of Benito Mussolini, after Mussolini had delivered an effective speech in which he said he would be pleased if the Senate accorded him a unanimous vote, but that he would not be excessively flattered, by it.

STORM CAUSED HAVOC AMONG LAKE SHIPPING

Three Schooners Were Blown Ashore Near Kingston—One Will Be a Complete Wreck.

TO SAVE CARGO.

KINGSTON, November 28 (Canadian Press). — In addition to the schooner Mary Daryaw and the schooner Horace Taber, which were reported ashore yesterday morning on Four-Mile Point, it was learned later in the day that the schooner Lyman Davis, owned by J. McCullough, Napanee, and bound from Oswego to Belleville with a cargo of coal, had gone ashore during the storm on Sunday night on Waupoos Island.

The Davis seems to be in a very good position, and it is thought that the Donnelly Salvage and Wrecking Company, which has gone to her assistance, will not have much trouble in releasing her.

Considerable anxiety has been felt here regarding the Katie Eccles, another coal-carrying schooner owned by Captain Mitchell, of Portsmouth, which left Oswego the same time as the other boats with a cargo for Napanee.

The crew of the Lyman Davis say that the Katie Eccles followed them into South Bay, and it is hoped here that she is safe.

The Mary Daryaw seems to have escaped serious damage, but the Horace Taber is said to be a total wreck. Her cargo of coal, however, can be salvaged.

HUNGER MARCHERS CREATE TROUBLE.

Dumped on Poor Guardians of London, Who Repudiate the Charge.

LONDON, November 28 (Canadian Press). — The conflict between the Government and the unemployed may be carried a stage farther today, owing to the arrest in the Strand yesterday of the Rev. T. E. Pickering, of Sheffield, describing himself as a Christian Communist, who will be arraigned in Bow Street to-day on a charge of obstructing the police.

Pickering accompanied the march of the unemployed in London recently, and has been making himself prominent by speaking at unemployed demonstrations.

The delegation, representing the unemployed, is persisting in its demand to see the Prime Minister, but Mr. Bonar Law in the House of Commons yesterday reiterated his refusal to receive a deputation.

Further trouble arises from the fact that a large number of these "hunger marchers," as they call themselves, have been dumped during their sojourn in London on the Poor Guardians, who are disposed to repudiate the heavy charges thus thrust upon them.

According to the London County Council's Unemployment Committee, the number of persons receiving the Poor Law's relief has increased by 20,000 in the Metropolis during the past six weeks.

TRY OUR BAKER'S RECIPES

Our expert baker has some excellent recipes for home-made bread, which we will gladly supply to you, free of cost.

Write us for them today.

It Has to Pass Our Baker First

EVERY "milling" of Quaker Flour must satisfy our baker before it leaves the mills.

The wheat is analyzed by our chemists for protein, gluten and ash; the perfect grains are selected and cleaned. The product is tested at every stage of milling. A perfect flour is the result.

But the *supreme* test takes place in our own bakery. Every day's "milling" of Quaker Flour must receive the O. K. of our expert baker. It must produce bread perfect in size, flavour, colour and texture, before it can leave the mill. Nothing is left to chance in producing Quaker. You will make far better bread and cake with

Quaker Flour

Always the Same-Always the Best

Just try Quaker.

THE QUAKER MILLS
PETERBOROUGH and SASKATOON 204

DISTRIBUTORS:

PETERBOROUGH — Roland Dennie and all high class grocers.
BOBCAYGEON — Wright and LeBer.
DOURO—P. G. Towns.
ENNISMORE—R. J. Killen.
ENNISMORE—P. G. Sullivan.
HASTINGS— H. M. Fowlds & Son.
KEENE—W. N. Fletcher.
KEENE—G. S. Taylor.
LAKEFIELD—W. J. Charlton.
MILLBROOK—Atwood & Sheppard, Burnham Bros.
NOGIE'S CREEK—J. L. Beatty.
NORWOOD — Waters & Company.

The Evening Examiner

PHONES — Editorial, 1601. Business Office, 1600. Private Branch Exchange to all Departments.

The Examiner is a member of the Audit Bureau of Circulation.

The Daily Examiner, published every lawful evening. The Peterborough Examiner, Limited. Office, 419 George Street.

The Weekly Examiner, published Thursday morning.

The Subscription Price of The Daily Examiner is $6.00 per year, delivered in city; out of town subscribers, by mail, $4.50 per year; that of The Weekly Examiner is $1.50.

U. S. REPRESENTATIVES.

Special U. S. Representatives — W. H. Stockwell, 629 People's Gas Building, Chicago, Ill.

New York—Charles P. Miller, 225 Fifth Avenue.

Advertising Rates on application.

R. M. GLOVER, Managing Director.

TUESDAY, NOV. 28TH, 1922.

IT WILL NOT LAST.

Reports from the Old Country are to the effect that some of the new and high spirited Labor members of the House of Commons have been causing a commotion by poking audible fun at parts of the ritual and procedure of that venerable chamber, says the Winnipeg Free Press. One despatch states that a few of the members from the Clydeside have been drawing dark looks from all parts of the House for some of their actions and remarks. A Communist member, or rather, the Communist member, has caused a bit of a sensation by wearing a soft black cap within the chamber. The Speaker was not in his place at the time or it is possible that the gentleman would have been called to order.

All this is rather old stuff. Twenty-five years ago Keir Hardie, the Labor member at that time, scandalized the gentlemen of the Commons by appearing with a cap that had earflaps. He wanted to show them that he wasn't to be bowled over by tradition. But in later years Mr. Hardie became one of the most orthodox and orderly men in the Commons.

No doubt the new members who are indulging in some mild horse play will go the same route. They will find that the dignity of the Mother of Parliaments is not to be set aside lightly. A year from now it will be sitting just as solidly as ever.

NO ROOM HERE FOR THE KLAN.

The announcement made in New York by Rev. Oscar Haywood, National Lecturer of the Ku Klux Klan, that the Klan is to be made international by organizing branches in Canada should be taken with the proverbial grain of salt.

There will be no welcome anywhere in Canada for this fantastic organization with its trappery of white gowns and masks and its schemes to direct the affairs of the country by intimidation and terror.

Canada is getting along very nicely in her own way. She is satisfied with her system of government and satisfied with her laws and their administration.

Consequently she has no desire to hand over the direction of her government or the administration of justice to a mob clad, as a Canadian paper put it the other day, "in their spare night shirts."

The Ku Klux Klan as the centre figures in a thrilling motion picture ride are one thing and the same organization operating as a secret society and endeavouring to regulate Canadian affairs quite another.

Rev. Mr. Hayward declares that he has had hundreds of applications for membership from Canada and the British Isles.

No doubt he has had some, for there are fools both here and in the Motherland.

But there is no reason to fear there are enough to make it worth while attempting to float the organization of the Klan in this country.

The Kleagles had better pay attention to mending their fences on their own side of the line before they begin to branch out in a country that has no desire to witness any of their activities.

A CHANCE FOR THE YOUNGSTERS.

With the coming of the first snow comes the natural desire of the small boy to drag the beloved old sleigh from the woodshed and enjoy himself on the nearest hill.

Unfortunately, it is a pastime that is not only frowned upon by the law's representatives, but under modern traffic conditions is fraught with peril.

In the old days before the automobile arrived the danger was not so acute, but, as it has done in the case of many other things, the motor car has revolutionized the sport of coasting.

It is a risky feat on city streets nowadays to go rushing down a hillside on a sleigh when at the first street intersection a motor car may bring death to the coaster.

Already one small life has been claimed in Toronto in this manner, a young boy coasting into an automobile with the result that his neck was broken.

City regulations prohibit the use of the streets for sleigh-riding, and they must be rigidly enforced if accidents are to be avoided.

But can nothing be done to give the youngsters the benefit of the enjoyable and healthful pastime and, at the same time, ensure their safety?

The suggestion has been brought forward on several occasions that certain streets be set apart at certain hours of the day for the youngsters who want to coast.

The plan has been adopted satisfactorily, it is said, in several cities, and it offers a solution of the problem set forth by the Examiner.

Its advantages and defects might well be considered by the authorities. Certainly we are not capitalizing the recreation and health that our sparkling winters should give us if we fail to provide facilities for an amusement that is alike cheap and invigoratng.

THRIFT.

Mr. John D. Rockefeller, junior, has just been telling his Sunday school class that the basis of prosperity and happiness is thrift, says the Hamilton Spectator in an editorial to young people. Mr. Henry Ford, the millionaire motor car manufacturer, whose fortune rivals that of the Rockefeller family, gives the opposite opinion, advising people to spend their money, but to spend it judiciously, on things which will enrich them, physically and mentally. There is much to be said for both policies, though obviously both cannot be practiced at one and the same time. For the young, at any rate, the counsel of Mr. Rockefeller would seem to be the more acceptable. It would never do to cultivate spendthrift habits early in life; for it requires experience to spend judiciously, and there can be no spending without first accumulating a reserve. Mr. Rockefeller was addressing a youthful audience, and Mr. Ford was speaking to the grown-ups—people out in the world, whose habits were already formed and who were trying to get the most out of life. For such, perhaps, an over-cautious attitude is not to be too strongly urged. The man with the one talent, who got no profit from it, did not receive the commendation of his master. But it is a different thing with young people.

The importance of thrift in the young lies more in the effect it has upon the character than in the actual accumulation of savings. Under the best of conditions, the amount which can be saved in this way will not be very considerable; but the man or woman who has acquired the saving habit early is sure to reap the reward in after-years. No one admires the miser; he is of all persons the least to be envied, and the poorest in real possessions and in spirit. But no one respects, either, the improvident man, who fails to make provision for future needs. Youth is a time of accumulating, of storing up; it is a time of preparation for the days to come. There should be thrift of time, by which knowledge is acquired, as well as thrift of money. Such thrift will lay the foundation of certain good fortune in the years to come. For the instructed and the foresighted will never find themselves really poor.

A SENSIBLE PROCEDURE.

In pursuing its further investigations into problems arising out of the re-establishment of Canada's soldiers, the Royal Commission on Pensions and Re-establishment has adopted a method of procedure that will strike the average observer as fair and business-like.

Evidence and suggestions are to be received only from those selected to represent returned soldiers generally, rather than as individuals or officers of individual organizations.

This step is a recognition of the fact sometimes lost sight of, that no organization of returned soldiers can truthfully claim to represent the whole body of returned men.

In the first place, there are three or four veteran organizations, and secondly, thousands of ex-service men have not seen fit to ally themselves with any of the existing returned soldier societies or have allowed their membership to lapse.

It is this condition of affars that makes it difficult to arrive at the real opinion of the mass of veterans upon an particular subject.

The commission has decided that they will only hear joint representatives selected both by the veteran organizations and by the other unorganized returned soldiers.

If the veterans of Peterborough wish to be represented at one of the sittings of the commission it will be necessary for a mass meeting of the ex-service men to be called at which a representative can be selected.

There are no sittings of the commission here, but it has been arranged that where a selected representative does not reside in the place where the hearing is to be held his expenses as a witness will be certified by the commission, so that the way is open for the voice of Peterborough to be heard.

SUPPRESSING THE BOOTLEGGERS.

The province of British Columbia is facing a serious problem in the bootlegging activities of liquor agents, especially the operations of so-called "export" houses. Conditions in British Columbia are a standing answer to the wet argument in favor of government control. Far from having discouraged bootlegging and rum-running, the policy of selling intoxicants through provincial government stores has been accompanied by a scandalous increase in illict liquor trading. According to the Vancouver World, the provincial attorney general's own law partner is among the successful counsel to appear for the defence of bootleggers and firms charged with supplying bootleggers.

British Columbia may think it can afford to go on dealing leniently with law breakers who seek to profit by abusing the laws of neighboring provinces and states, but the cumulative effect of the lax enforcement of the law is eventually to undermine provincial credit and possibly national credit.

The result of the prohibition referendum in California last week is an indication of the strong feeling against rum-running and bootlegging among law abiding citizens of the United States. California has been regarded as one of the last ditches of the liquor trade, but the referendum on the Wright Act, a drastic enforcement measure, resulted in a majority of nearly 40,000 in the state. The new act gives power to every officer and court of California to deal with bootleggers. At present only federal officials and federal courts can do so. Two years ago in the same state a referendum on an enforcement measure failed to carry by 65,000 votes. The tremendous change over in favor of drastic prohibition in the last two years is significant evidence of the decline and fall of the liquor trade.

One effective method of suppressing the bootleggers is known as the abatement. This means that under California law any property used in violation of the law can be padlocked for one year by order of the courts. It is being applied by the federal officers in the state now. In one instance it has been used to close a hotel in San Jose, a large establishment on Market street. Over the hotel is a big canvas sign, 24 feet long by 9 feet broad, bearing large letters that can be read two blocks away stating, "This property is closed for one year for violation of the prohibition law by order of the United States District Court."

The state of Ohio has similarly shattered the hopes of liquor-trading interests. In a state referendum last week, inspired by the brewery and distilling interests to legalize the sale of wine and beer, the people rejected the proposal by a majority of 187,000. It is quite possible that money will be expended between now and the presidential election in 1924 to stir up another liquor campaign, but in the meanwhile the voting power of the women of the United States is being mobilized behind the prohibition movement. Law enforcement is becoming increasingly drastic. Neighboring provinces on this side of the line should realize that it is in their own interest to supress the exporting business and to co-operate in maintaining law an dorder.—Ottawa Citizen.

EDITORIAL NOTES AND COMMENT.

Every day in every way they are committing murder in the U. S. A.

An experiment with a pilotless aeroplane has been pronounced successful. Perhaps they'll find a way soon of directing motor cars by the Hertzian waves.

Canada is to get the famous picture, "After the Bath." That should be clean enough to suit the most fastidious.

London bobbies, although unarmed, seem to have more success in handling the army of unemployed than the New York police in dealing with Irish republican sympathizers.

Readers of the sporting page ought to be able, until the hockey season opens at least, to pick up a paper without seeing Conacher's name in a head-line or under a cut.

Municipal candidates are showing unusual coyness in announcing their intentions. Who is going to break the ice?

Give a Diamond

¶ No matter what happens to the price of other commodities the value of Diamonds ever is on the increase.

¶ Nothing will more delight milady than a gift that includes a Diamond.

Schneider Bros.

'The Store with the Christmas Spirit'

Diamond Importers and Jewelers

367 George St.

WISE AND OTHERWISE

A cultured man is one who has a lot of information that isn't worth anything to him.

* * * * *

A republic is a place where every few years give citizens a new set of rulers to cuss.

* * * * *

Fable: Once there was a garage mechanic who had too much sense to use pliers on a nut.

* * * * *

The new Government in Italy has one political advantage. Black shirts dont' show dirt.

* * * * *

A man makes a much more satisfactory guest . He never looks about the ceiling for cobwebs.

* * * * *

Still, the gnashing of teeth hereafter won't be any novelty for the great American gum-chewer.

* * * * *

The man who said variety is the

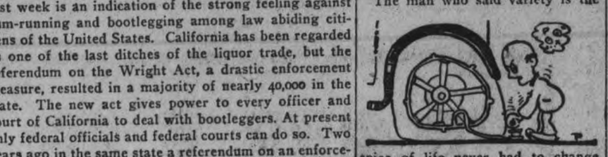

spice of life never had to change tires three times in one day .

* * * * *

He isn't wholly satisfactory as a husband unless he gives her frequent opportunity to feel abused.

* * * * *

When Kemal points a gun, the Allies must choose between sticking together and sticking 'em up.

* * * * *

It isn't so very difficult to get into a union suit if you have some talcum powder and a shoe horn.

* * * * *

Some of the big guns were silenced on that November 11, but others at once began work on their memoirs.

* * * * *

Even regret has its compensations. The greater your remorse next morning, the better ice water tastes.

* * * * *

In the old days, greatness was a matter of being in the front rank; now it is a matter of being on the front page.

* * * * *

Walking is cheaper, of course, but

it's worth the difference to be in the taxicab instead of under it.

* * * * *

Well, weather is about the only hing you can talk about without running foul of some listener's prejudices.

* * * * *

Two families can't live in peace in one house—not because the families are too large, but because people are too small.

* * * * *

This age will be remembered by the altitudes reached by flyers and the platitudes spoken by statesmen.

* * * * *

Correct this sentence: "The plates were not hot, sir," said the waiter, "and this tip is too large."

* * * * *

Merely finding the guilty won't discourage crime; the important thing is to find them guilty.

BIGGEST IN FIELD.

The greates organization in the field of radio today is beyond doubt the United States. It costs the government $6,000,00 a year just to maintain its radio interests.

PROOF! of Zam-Buk's Wonderful Healing

Every mail brings proof of the need for Zam-Buk in every home. For anything wrong with the skin—injury or disease—use soothing herbal Zam-Buk. It's the one reliable healer in a hundred emergencies.

BOILS. Mr. E. Hill of Mossley, R. R. No. 1 Ont. says:—"Every Spring I suffered from boils. I had them lanced but could not get rid until I was persuaded to try Zam-Buk. It is splendid."

SCALDS. Mrs. Smart, 279, Harbison Ave., Winnipeg, writes:—"A pan of boiling water scalded my foot red-raw. Zam-Buk soothed the inflamed surfaces splendidly and ensured speedy healing."

ECZEMA. Mrs. Carmichael, 72, 5th Avenue, Montreal, writes:—"Hospital treatment failed to cure my weeping eczema, but Zam-Buk cleansed and healed my skin thoroughly."

BLOOD-POISON. Miss P. Helm, Tidnish River, N.S., says:—"A splinter gave mother a poisoned hand. In one week Zam-Buk removed all pain and festering and brought perfect healing."

ULCERS. Mr. E. Bingham, Brantford, Ont., says:—"My leg ulcers defied all ordinary ointments. Zam-Buk however quickly subdued swelling and inflammation and healed thoroughly."

SCALP SORES. Mrs. W. A. Fawcett, River Glade, N.B., says:—"My baby's scalp was covered with sores when I got Zam-Buk. Its effect was simply wonderful. It banished all trace of disease."

PILES. Mr. W. Amey, 42, Lyall Ave., Toronto, writes:—"I got piles on active service and couldn't find a cure until I tried Zam-Buk. It subdued pain and removed the piles in a few weeks."

EVERY HOME NEEDS Zam-Buk SOOTHING SAFE RELIABLE

You have only to use herbal Zam-Buk yourself to realize how vastly different it is to every other skin preparation, old or new. Zam-Buk is incomparable in its soothing, healing and antiseptic virtues. All dealers 50c. box. 3 for $1.25.

NEWS OF WARKWORTH AND THE DISTRICT.

Many Visitors to Town Over the Week-End.

WARKWORTH, Nov. 28.—Mr. and Mrs. J. L. Phillips were guests at the home of Mr. and Mrs. John Petty on Sunday.

A number of young people attended the dance at Castleton on Friday evening.

Mr. H. L. Walker and mother, who have been spending a few days in Toronto have returned home.

Mr. Andrew Thompson, who has been very ill is much improved.

Mr. and Mrs. A. L. Reindeau and family of Campbellford visited at the home of Mr. and Mrs. W. German.

Mr. Wm. Runnels, who has been ill for the past couple of weeks is not much improved.

Messrs.) J. F. Freure, Dr. H. S. Allen, Donald Thompson, Hugh Leonard and Nesbitt Oliver attended the U.F.O. dance at Hastings on Friday evening.

Miss Orpha Sloggett was in Campbellford on Friday.

Mr. and Mrs. C. A. Thompson, also Dr. and Mrs. Fred Drewry and family of Cobourg visited relatives in town on Sunday.

Mr. and Mrs. Lorne Hutchinson, who have been spending a few days in Toronto, have returned home.

NEWS TRENT RIVER AND THE DISTRICT.

TRENT RIVER, Nov. 28.—The first snow fall came last night and continued through part of to-day. The weather has moderated considerable.

Rev. Mr. Limbert took charge of the services here yestrday.

The canvassers for missonary funds are calling on the members of the congregation this week.

Mrs. Wellington Wilde of Havelock, visited her mother, Mrs. John Boyd on Saturday.

Had Bad Pains In Her Heart

Nerves Were Very Bad

Mrs. John Case, R. R. No. 4, St. Catharines, Ont., writes:—"I wish to say that I have been bothered very much with my heart and nerves. I doctored with two different doctors, but did not find much relief. I would have such bad pains in my heart, at times, I would be almost afraid to move or breathe, and at night I could not sleep. If the pains in my heart were gone, my nerves would be so bad I could not lie still and would only get a little sleep by being tired out. My stomach was also very bad and I could not eat but very little, and then only certain things or I would have so much distress which always made my heart worse.

I had been suffering for nearly two years until one day I was talking to our druggist about the way I felt. He advised me to give Milburn's Heart and Nerve Pills a fair trial. I have now taken five boxes and am feeling so much better, I am able to do my own work, and can eat anything I wish. I cannot praise

MILBURN'S HEART AND NERVE PILLS too highly."

Price 50c a box at all dealers or mailed direct on receipt of price by The T. Milburn Co., Limited, Toronto, Ont.

IN NORWOOD AND DISTRICT

NORWOOD, Nov. 28.—Mr. and Mrs. Willen Wildman were in Toronto during the week.

Bruce Richardson of Hastings has been transferred from the staff of the Union Bank at that place to the staff of the local branch.

Mrs. A. Rahal was in Havelock on Friday.

Gerald Robson of Toronto spent the week end with his parents, Mr. and Mrs. W. D. Robson.

Mrs. B. W. Squire spent Saturday in Peterboro.

Miss Charlesworth, B.A. of the High School staff spent the week-end in Toronto.

Miss Nettie Gardner of Peterboro spent the week end at her home near Norwood.

Mrs. Coleman Elliott of Peterboro was the guest of friends in the village on Saturday.

Messrs. Cecil and Earl Cuthbertson who spent the summer in the West arrived home on Friday.

Miss Gertrude Squire, R.R.C. who has been visiting her brothers and sisters in the village for the last two weeks left to resume her duties in the Military Hospital at Winnipeg, Manitoba.

Mr. Griffin who has been accountant for some time in the local branch of the Union Bank has been sent to Hastings, where he will have charge of that branch for a couple of weeks.

Mr. and Mrs. David Starke spent Sunday with friends at Mathers Corners, Otonabee.

Mrs. Richard Ennis and grandchildren, Rayfield and Millie Ennis left on Friday to spend the winter with her son, Mr. Herman Ennis in Toronto .

Mr. and Mrs. John Weir were guests of friends in Keene on Sunday.

The many friends of Mrs. W. T. Buck regret to hear that on Sunday morning as she was preparing for church that she suffered a paralytic stroke.

"I Now Feel Fine"

Mrs. P. G. Murdoch, Box 433, Portage la Prairie, Man., writes:

"I was troubled for years with biliousness, constipation, kidney and liver troubles. I tried many different kinds of medicine, but nothing did me much good until I tried Dr. Chase's Kidney-Liver Pills. I now feel fine, but am never without these pills in the house. Dr. Chase's Ointment has relieved my husband of piles, from which he used to suffer badly."

DR. CHASE'S KIDNEY-LIVER PILLS

One pill a dose, 25 Cents a box, all dealers, or Edmanson, Bates & Co., Ltd., Toronto.

WOMAN'S SUFFRAGE IN MEXICO MOVES SLOW

Makes Some Progress, But Believed Time Not Yet Ripe For Franchise.

MEXICO CITY, Nov. 28.—(Associated Press)—The woman's suffrage movement is making some progress in Mexico, but high government officials are inclined to believe that the time is not yet ripe to grant the franchise to women. For several years a desultory propaganda to this end has been conducted here, but the movement received its greatest impetus recently when Rafael Nicto, governor of the state of San Luis Potosi and former secretary of the [illegible] started a project to [illegible] state providing for woman suffrage. [illegible] action provoked much discussion in the press, which believes that it will fail of passage.

Secretary of Interior Galles stated recently to newspapermen that, although he strongly favors woman's suffrage, he is of the opinion that a great deal of educational work must be done before it can be accomplished.

The state of Yucatan extended the vote to women several years ago but reports from that state say it has not been generally used.

Girls are better at spelling than boys, according to education experts

Refreshes Weary Eyes

When Your Eyes feel Dull and Heavy, use Murine. It Instantly Relieves that Tired Feeling—Makes them Clear, Bright and Sparkling. Harmless. Sold and Recommended by All Druggists.

MURINE For Your EYES

The RED HOUSE MYSTERY

by A. A. MILNE

BEGIN HERE TODAY

The prospective visit of a ne'er-do-well brother, who had been absent for fifteen years in Australia, was a far from pleasing prospect to MARK ABLETT, bachelor proprietor of The Red House. Mark and his constant companion,

MATT CAYLEY, remained in The Red House awaiting the arrival of the brother.

ROBERT, while the house-party guests were away playing golf.

When Robert appeared, the parlor-maid, startled by his rough appearance, ushered him into Mark's office and went to inform her master. Mark was not in the garden and when the maid returned to the house she heard the report of a revolver and then the sound of Cayley pounding on the locked office door and demanding admittance. This was the state of affairs when ANTONY GILLINGHAM, a youthful gentleman adventurer, arrived.

GO ON WITH THE STORY

CHAPTER III

CAYLEY looked round suddenly at the voice.

"Can I help?" said Antony politely.

"Something's happened," said Cayley. He was breathing quickly. "I heard a shot. I was in the library. A loud bang. And the door's locked." He rattled the handle again, and shook it. "Open the door!" he cried. "I say, Mark, what is it? Open the door!"

"But he must have locked the door on purpose" said Antony. "So why should he open it just because you ask him to?"

Cayley turned to the door again. "We must break it in," he said, putting his shoulder to it.

"Isn't there a window?"

"Window? Window?"

"So much easier to break in a window," said Antony with a smile. He looked very cool and collected, as he stood just inside the hall, leaning on his stick.

"Window—of course! What an idiot I am."

He pushed past Antony, and began running out into the drive. Antony followed him. They ran along the front of the house, down a path to the left, and then to the left again over the grass, Cayley in front, the other close behind him. Suddenly Cayley looked over his shoulder and pulled up short.

"Here," he said.

They had come to the windows of the locked room. French windows which opened on to the lawns at the back of the house. But now they were closed. Antony couldn't help feeling a thrill of excitement as he followed Cayley's example, and put his face close up to the glass. But if there had been one shot, why should there not be two more?—at the careless fools who were pressing their noses against the panes, and asking for it.

"My God, can you see it?" said Cayley in a shaking voice.

The next moment Antony saw it. A man was lying on the floor at the far end of the room, his back toward them.

"Who is it?" said Antony.

"I don't know," the other whispered.

"Well, we'd better go and see." He considered the windows for a moment. "I should think, if you put your weight into it, just where they join, they'll give all right."

Cayley put his weight into it. The window gave, and they went into the room. Cayley walked quickly to the body, and dropped on his knees by it. With an effort he put a hand on to its shoulder and pulled it over.

"Thank God!" he murmured, and let the body go again.

"Who is it?" said Antony.

"Robert Ablett."

"Oh!" said Antony. "I thought his name was Mark."

"Yes, Mark Ablett lives here. Robert is his brother." He shuddered, and said, "I was afraid it was Mark."

"Was Mark in the room too?"

"Yes," said Cayley absently. Antony had gone to the locked door, and was turning the handle. "I suppose he put the key in his pocket," he said, as he came back to the body again.

"Who?"

Antony shrugged his shoulders.

"Whoever did this," he said, pointing to the man on the floor. "Is he dead?"

"Help me," said Cayley simply.

They turned the body on to its back, nerving themselves to look at it. Robert Ablett had been shot between the eyes.

"Did you know him well?" said Antony quietly. He meant, "Were you fond of him?"

"Hardly at all. Mark is the brother I know best. He hesitated, and then said, "Perhaps I'd better get some water."

There was another door opposite to the locked one, which led, as Antony was to discover for himself directly, into a passage from which opened two more rooms. Cayley stepped into the passage, and opened the door on the right. The door from

"THANK GOD!" HE MURMURED, AND LET THE BODY GO AGAIN.

the office, through which he had gone, remained open. The door at the end of the short passage was shut. Antony, kneeling by the body, followed Cayley with his eyes, and, after he had disappeared, kept his eyes on the blank wall of the passage, but he was not conscious of that at which he was looking, for his mind was with the other man, sympathizing with him.

Cayley came into the room again, murmured something, and knelt down to bathe the dead man's face. Then he placed the handkerchief over it.

They stood up and looked at each other.

"If I can be of any help to you," said Antony, "please let me."

"That's very kind of you. There will be things to do. But you mustn't let me trespass on your kindness."

"I came to see Beverley. He is an old friend of mine."

"He's out playing golf. He will be back directly."

"I will stay if I can be of any help."

"Please do. You see, there are women." He hesitated, and gave Antony a timid little smile, pathetic in so big and self-reliant a man. "Just your moral support, you know."

"Of course." Antony smiled back at him, and said cheerfully, "Well, then, I'll begin by suggesting that you should ring up the police."

"The police? Y—yes." He looked doubtfully at the other. "I suppose—"

Antony spoke frankly.

"Now, look here, Mr—er—"

"Cayley. I'm Mark Ablett's cousin. I live with him."

"My name's Gillingham. I'm sorry, I ought to have told you before. Well now, Mr. Cayley, we shan't do any good by pretending. Here's a man been shot—well, somebody shot him"

Cayley shrugged his shoulders and went to the telephone.

"May I—er—look round a bit?" Antony nodded toward the open door.

"Oh, do. Yes." He sat down and drew the telephone toward him. "You must make allowances for me, Mr. Gillingham. Of course, you're quite right, and I'm merely being stupid." He took off the receiver.

Let us suppose that, for the purpose of making a first acquaintance with this "office," we are coming into it from the hall, through the door which is now locked. As we stand just inside the door, the length of the room runs right and left. Across the breadth of the room (some fifteen feet), is that other door, by which Cayley went out and returned a few minutes ago. In the right-hand wall, thirty feet away from us, are the French windows. Crossing the room and going out by the opposite door, we come into a passage, from which two rooms lead.

The one on the right, into which Cayley went, is less than half the length of the office, a small, square room, which has evidently been used some time or other as a bedroom. The window faces the same way as the French windows in the next room.

The room on the other side of the bedroom is a bathroom. The three rooms together, in fact, form a sort of private suite.

Antony wandered into the bedroom. The window was open, and he looked out at the peaceful stretch of park.

"Cayley thinks he did it," said Antony to himself. "That's obvious. It explains why he wasted so much time banging on the door. Why should he try to break a lock when it's so much easier to break a window? Of course, he might just have lost his head; on the other hand, he might have wanted to give his cousin a chance of getting away. Why did we run all the way round the house in order to get to the windows?"

There was a step in the passage outside, and he turned round, to see Cayley in the doorway. He remained looking at him for a moment, asking himself a question. It was rather a curious question. He was asking himself why the door was open.

Well, not exactly why the door was open; that could be explained easily enough. But why had he expected the door to be shut. He did not remember shutting it, but somehow he was surprised to see it open now, to see Cayley through the doorway, just coming into the room. Something working sub-consciously in his brain had told him that it was surprising. Why?

Cayley joined him at the window.

"I've telephoned," he said. "They're sending an inspector or some one from Middleston, and the local police and doctor from Blagton."

Antony felt quite sure, from what Cayley had said and had hesitated to say, that Mark had been the last to see his brother alive. It didn't follow that Mark Ablett was a murderer. Revolvers go off accidentally; and when they have gone off, people lose their heads and run away, fearing that their story will not be believed. Nevertheless, when people run away, whether innocently or guiltily, one can't help wondering which way they went.

"I suppose this way," said Antony aloud, looking out of the window.

"I wonder."

"Well, he didn't go by the windows in the next room, because they were shut."

"Isn't that rather odd?"

"Well, I thought so at first, but—" He pointed to the wall jutting out on the right. "You see, you're protected from the rest of the house if you get out here. If you go out at the French windows, I imagine you're much more visible."

Cayley looked at him thoughtfully.

"It seems to me, Mr. Gillingham, that you know the house pretty well, considering that this is the first time you've been to it."

(Continued in Our Next Issue)

Peterborough, Durham, Victoria, Hastings and Northumberland—A Page for District Readers

THE DAY'S DOINGS AS RECORDED BY THE EXAMINER'S STAFF OF CORRESPONDENTS.

A Wise Purchase is the Best Economy

"SALADA" TEA

is the wisest purchase you can make.

Pure, Fresh and so Delicious—Just try it.

CASTLETON AND GRAFTON NEWS

Reopening of Methodist Church, Wicklow—News Paragraphs of Interest

GRAFTON, Nov. 28.—(Special)—The Methodist church at Wicklow, two miles from here, which has been extensively re-modeled and improved was re-opened Sunday. The preacher for the day was Rev. J. S. I. Wilson, B.A., B.D., pastor of the Cobourg Methodist church, who delivered two fine sermons. The Cobourg Methodist church orchestra led in the service of praise.

E. R. Diamond has hold his farm near here to Mr. James Valleon.

Edward Pearse Dead.

Word has reached here that Edward Pearse, brother of Mrs. E. A. Farswell, of this village, died a few days ago at his home in Thornloe, New Ontario. Lorne Pearse, North Bay, manager until recently of the Bell Telephone Exchange at Port Hope, is a brother. The other survivors are: two other brothers, Bert of Toronto, and Harry of Sault St. Marie; two sisters, Mrs. M. Joynes and Miss Maud Pearse, Cobourg; his widow and a married son and daughter, both residing in New Ontario.

AT CASTLETON.

CASTLETON, Nov. 28.—(Special)—Mr. and Mrs. John Coffee recently sold their property at Lakefield and have come here to make their home.

Wm. Samons of Dandonald has purchased a house in East Colborne and having rented his farm, will take up his residence there.

Mr. Floyd Warne rhas gone to Hamilton, where he has accepted a position.

Mr. Alex Howden has moved from here to Toronto.

Mr. Frank Grojeen has moved from Codrington to a farm near Lakefort.

On Friday evening last the Ladies' Aid of the Norham Methodist church held a social evening. Refreshments were served and there was a good program of songs, recitations and community singing.

A special thankoffering services were held in the Dartford Methodist church Sunday and this was followed by a bountiful fowl supper Monday night served by the ladies .

MOTHER!

Clean Child's Bowels with "California Fig Syrup"

Even a sick child loves the "fruity" taste of "California Fig Syr p." If the little tongue is coated, or if your child is listless, cross, feverish, full of cold, or has colic, a teaspoonful will never fail to open the bowels. In a few hours you can see for yourself how thoroughly it works all the constipation poison, sour bile and waste from the tender, little bowels, and gives you a well, playful child again

Millions of mothers keep "California Fig Syrup" handy. They know a teaspoonful to-day saves a sick child to-morrow. Ask your druggist for genuine "California Fig Syrup" which has directions for babies and children of all ages printed on the bottle. Mother! You must say "California" or you may get an imitation fig syrup.

SULPHUR SOOTHES UGLY, ITCHING SKIN

The First Application Makes Skin Cool and Comfortable.

If you are suffering from Eczema or some other torturing, embarrassing skin trouble, you may quickly be rid of it by using Mentho-Sulphur, declares a noted skin specialist.

This sulphur preparation, because of its germ-destroying properties, seldom fails to quickly subdue itching, even of fiery Eczema. The first application makes the skin cool and comfortable. Rash and blotches are healed right up. Mentho-Sulphur is applied like any pleasant cold cream and is perfectly harmless. You can obtain a small jar from any good druggist.

BUILDING MATERIAL AT Reasonable Prices

We keep in stock the following Builders' Supplies:

Cement Lime
Hard Hall Plaster Plasterers' Hair
White Rock Finish Mortar Colour
Plaster Paris Gypsum Wall Board
Fire Brick Hard and Soft Coal
Fire Clay Wood

THOS. A. REHILL

210 Wolfe Street (near C.P.R. Stn.)
'Phones—Office 245, Residence 665W

JOLLY EVENING WITH THE U.F.O. CLUB, HASTINGS

Annual Dance Attended Largely By Village and Outside Guests—Lacrosse Banquet Planned.

PERSONAL MENTION.

HASTINGS, Nov. 28.—The Hastings U.F.O. Club held their annual dance in the Town Hall and the function proved a gratifying success.

The music was supplied by Leonard's 4-piece orchestra of Campbellford which was at its best. The people of the village and surrounding country turned out in large numbers. Campbellford, Warkworth, Norwood and Keene being well represented.

Lacrosse Banquet.

All arrangements for the Lacrosse banquet has been arranged. F. W. Hawkins, Dr. J. H. Hess and C. P. Doughty have been appointed to look after the visitors. The evening will consist of a four course dinner, concert and dance.

Personal Mention.

F. W. Hawkins returned home Friday from a business trip to Toronto.

Jas. Blute of Campbellord spent Firday in town.

Mr. and Mrs. Chas. Black and children of Campbellford spent Sunday with the latters' father, John Coughlan.

Miss Scott of Smith Falls is spending a few days with her sister, Mrs. R. J. Dainard.

J. Fluer and Dr. Allen of Warkworth visited friends in town on Friday.

B. Richardson left on Friday to report at the Union Bank of Canada, Norwood.

Dr. W. N. Campbell is moving his office from the Myles Block to the Sherwin Block, next to Alex Wilson's Hardware store.

Misses K. and M. Gallagher of Warkworth spent Saturday with Mr. and Mrs. A. U. Bailey.

R. A. Sutcliffe, who has been relieving the manager of the Union Bank of Canada here left for his home in Sterling on Friday.

Harry Keenan of Buffalo is visiting at the home of his parents, Mr. and Mrs. F. Keenan.

Mrs. George Lynch has returned home from an extended visit with her daughter, Mrs. M. Foley of Toronto.

Mr. Griffin of the Union Bank of Canada, Norwood, is relieving at the Union Bank here.

FARMERS EMPLOY PERMANENT HELP.

Plan Instituted By the Imperial Government to Further This Objective.

MILLBROOK, Nov. 28.—Mr. and Mrs. Max Cameron left last week for Ottawa, where they will spend the winter. Miss Gussie Clarry, Mrs. Cameron's sister, is their guest in the Capital City at present. Mr. Cameron spent the summer in the Peace River District in connection with his professional duties. Settlement in this district, according to Government reports, is continuing at a healthy rate, and this year more than 1300 settlers have secured farms in Northern Alberta through homesteading.

Of Interest to Farmrs.

The farming community generally will be keenly interested in the facts brought out in an address delivered by Hon. W .R. Motherwell, Federal Minister of Agriculture, before the dairymen of Belleville District at their recent banquet, when he stated that Great Britain has appropriated $75,000,000 to aid immigrants from the British Isles to settle in Canada, $15,000,000 to be spent annually for five years on this project. Canadian farmers will be asked to deed in trust one or two acres of their farms to a committee, who will erect thereon a laborer's cottage at a cost of $1,500, $750 of which will be provided by the Imperial Government. At the end of five years the original owner may repurchase the house and land for $1,000. This step is being taken to assist farmers in permanently employing their needed help.

TWENTY-SIX DROWNED.

BARCELONA, Spain, November 28 (Canadian Press). — Twenty-six women and children are believed to have been drowned in the sinking on Sunday of a local passenger steamboat, which was rammed by a Customs boat.

Eleven bodies were recovered yesterday.

The Customs boat was a steam launch belonging to the tobacco monopoly authorities in Barcelona.

MACSWINEY RELEASED.

DUBLIN, November 28 (Canadian Press). — Mary MacSwiney was released at 7 p.m. yesterday, and was taken in an automobile to the Mater Hospital.

This Laxative Works Fine on Old People

Thousands have kept themselves healthy with Dr. Caldwell's Laxative Syrup Pepsin

ADVANCING age with its subdued ambitions and strivings could be made very happy if only good health accompanied it, and the basis of good health, as everyone learns upon reaching the age of 60, is the regular daily movement of the bowels. If it can be effected through the food you eat, the water you drink and the exercise you take, so much the better. But if nature will not operate it must be assisted or sickness will follow. Neglected constipation causes the blood pressure to go up 28 per cent, and that is the forerunner of hardening of the arteries. It makes rheumatism and gout worse, too.

The ideal constipation remedy for people of advancing years is Dr. Caldwell's Laxative Syrup Pepsin, a vegetable compound of Egyptian senna and pepsin with pleasant-tasting aromatics. It is gentle and mild, and does not cramp or gripe. It is a mistake to think you need a violent salt or powder or pill, calomel, coal-tar drugs and such things. They purge and weaken you, and their reaction tends to make you more constipated than before.

ANY FAMILY MAY TRY IT FREE

Thousands of parents are asking themselves, "Where can I find a trustworthy laxative that anyone in the family can use when constipated?" I urge you to try my Laxative Syrup Pepsin. I will gladly provide a liberal free sample bottle, sufficient for an adequate test. Write me where to send it. Address Dr. W. B. Caldwell, 23 Caldwell Building, Toronto, Ont. Do it now!

Now try the milder method. Dr. Caldwell's Laxative Syrup Pepsin does not lose its good effect with repeated use, and increased doses are unnecessary. Mrs. Ellen Laira of Pictou, N. S. who is 87, keeps herself in good health with it, and Mr. Chas. N. Nicholas of Winnipeg, Man., finds it both helpful and beneficial, and everything that can be desired from a laxative standpoint.

Use Dr. Caldwell's Laxative Syrup Pepsin yourself the next time you suffer from constipation, biliousness, headache, sleeplessness, indigestion, piles or night cramps.

Many thousands of elderly people use nothing else, and it costs them less than a cent a dose. Druggists have sold it successfully for 30 years, and it is the most widely bought family laxative in the world.

TAKE DR. CALDWELL'S LAXATIVE SYRUP PEPSIN The family remedy

STOMACH MISERY, GAS, INDIGESTION

"Pape's Diapepsin" Corrects Sour, Upset Stomachs at Once.

"Pape's Diapepsin" is the quickest, surest relief for indigestion, gases, flatulence, heartburn, sourness, fermentation or stomach distress caused by acidity. A few tablets give almost immediate stomach relief. Correct your stomach and digestion now for a few cents. Druggists sell millions of packages.

IN LAKEFIELD AND DISTRICT.

Activities in Church Circles — News of the Hunters—Celebrate St. Andrew's Day.

LAKEFIELD, Nov. 28.—Harold Whitfield of Knox College, Toronto occupied the pulpit of the Presbyterian church at both services on Sunday. Dr. J. C. Smith sang a solo at the morning service. Mr. Whitfield, who was formerly a student at the local Continuation school is well known in the village and has many friends who are interested in his welfare and progress.

The Ladies Aid of the Presbyterian church are holding their Christmas Fair on Wednesday afternoon in their school room.

A Children's Pageant will be given in the Baptist Church on Tuesday evening of this week.

Rev. C. Grant King read the Pastoral letter of Archbishop Matheson, Primate of all Canada, at the morning service of St. John's church.

Next Sunday being the first Sunday in Advent, there will be celebrations of Holy Communion at 8 o'clock and 11o'clock a.m. The Wo mans' Auxiliary will hold their corporate communion at the 11 o'clock service.

On December 5th the Yule Tide Fair under the auspices of St. John's church will be held. This will be on a large scale and will be held in the Memorial Hall both afternoon and evening.

On Friday afternoon there will be a lecture on social service in the Methodist church.

Tuesday afternoon is the time set apart for the Women's Missionary Society of the Methodist church for their day of Prayer .

Hunting Notes.

The Beaver Lake Hunt Club had a delightful time in Cavendish township and secured their allotment of deer. The party consisted of Messrs. A. Lester of Mount Forest, Vaird Simmons, M. A. Moore. C. R. Ball, A. Millar, W. J. Little, A. Hendren and Roy Hendren.

The Knox party, who made the Jack's Lake district their hunting ground secured three fine deer.

The Grassy Creek hunt club returned early last week with several deer and reports of a splendid time.

Dr. J. R. Fraser, who hunted in Burleigh township with a party from Dummer, returned home last week. The party secured nine deer.

St. Andrew's Night.

Thursday will be Saint Andrew's Day—the day when good Scotchmen get together for a "bit crack for the sake of auld lang syne." There are a goodly number of sons and daughters of bonnie Scotland living in Lakefield and community and it would be a fine thing if each year on St. Andrew's night they would gather together. A Saint Andrew's night dinner or social would bring together those who claim the land of the heather as their own and unite them with a bond which would make for better citizenship.

Better Train Service.

The question of the decidedly inadequate train service to the village has been very much in the public eye this autumn and an organized attempt to better present conditions has been made. A better week-end service would enable a large number of young people who are in Peterboro attending Normal School, or in positions to spend the week-end at home without losing practically all Monday morning as the morning train does not arrive in the city till 10 o'clock.

Personal Mention.

Miss Eva Sanderson of Peterboro was the week-end guest of the Misses Ray.

Miss Dench of Fowler's Corners, is the guest of Mr. and Mrs. G. W. H. Pattrick, Katherine street.

Mrs. H. J. Sutton was in Peterboro for a few days last week.

Miss M. Bromley of the General Hospital ,Ottawa is the guest of her aunt, Mrs. A. G. Lawless.

Earl Hearne was in Peterboro on Saturday.

Miss Blanche Moore of Peterboro spent the week-end with her parents in the village.

Miss Mary Adams was in Peterboro on Saturday.

S. Trude Leggott of Peterboro was a week-end visitor in the village.

Miss Estella Watson, who spent the past month with friends in Cobconk returned to the village on Saturday.

Miss Irene Madill spent Saturday in Peterboro.

Miss A. Maloney was in Peterboro on Saturday.

Miss Edna Braden spent Saturday in Peterboro.

Miss Dora Penberthy of Peterboro was the guest of Mr. and Mrs. S. R. Leggott for the week-end.

Mrs. W. R. Morris of Peterboro motored to the village on Friday and was the guest of Mr. and Mrs. R. J. Jory.

Miss Corkery spent the week-end in Peterboro.

Miss Atwood was in Peterboro on Saturday.

Miss Elva Nugent was a visitor to Peterboro on Saturday.

Harold Whitfield of Toronto was the guest of friends in the village for the week-end.

Miss Tanner was in Peterboro on Saturday on business.

David Darling was in Peterboro on Friday.

Miss L. B. Stark of Norwood spent the week-end in the village with friends.

Morley MacDonald of Islay, Alta. is visiting friends n the village.

Mrs. F. G. Erskine was in Peterboro on Saturday.

F. J. Moore was in Peterboro on Saturday on business.

Mr .and Mrs. E. A. Tanner have moved into their pretty new home, on Strickland street.

Mr. and Mrs. W. H. White of Peterboro, Mr. and Mrs. J. Isbister and Miss Kathleen of Centerville were guests of friends in the village last week.

THE BANK OF TORONTO

is authorized by the Minister of Finance to redeem

Victory Loan Bonds

Maturing 1st December, 1922, at its Branches without charge.

Bonds will be received on any date prior to 1st December from the owners.

Cash will be paid on 1st December.

Arrangements can be made to deposit the proceeds in an interest-bearing account if so desired.

John R. Lamb, General Manager.

CAMPAIGN FOR SOCIAL SERVICE

Rev. G. I. Campbell, B.D., Preaches at Millbrook on Evangelism.

MILLBROOK, Nov. 28.—Rev. George I. Campbell, B.D., of Ottawa, Field Secretary of Evangelism and Social Service, who is holding services in the Peterboro district this week, began the campaign on Sunday, November 26th, preaching in the Methodist church, Millbrook, both morning and evening. At the first service, Mr. Campbell confined his remarks wholly to the evangelistic side of the work, basing his remarks upon Rev. 21: 1-5: "I saw a new heaven and a new earth." "Behold, I make all things new" and began that the Golden Age, as John saw it, is in the future when, through the forces set at work by the new Light revealed in Jesus Christ, God will ultimately re-create a new earth and a new heaven; of the latter we speak little, and our ministers preach but seldom upon it, probably because we know so little; we are not so sure as our fathers were in our conclusion, but as God's Word makes revelation it is apparent that to us are the tears, while our loved ones gone before are experiencing only an abiding joy. A new earth means new problems, and the speaker emphatically declared his conviction that the earth is being re-made, that the Kingdom of Heaven is making progress, and the church and Jesus Christ are not failing as the pessimists assert. Satan truly has a grip upon this age, but he has not mastered his Divine Opponent, nor will he; the forces of evil are organized apparently as never before, but righteousness is still making progress toward its goal, and the church is coming into a closer struggle with the strongholds of unrighteousness than in any other period of its history. There is little hope that the old-time evangelistic meetings, which accomplished such a splendid amount of good, will ever be repeated; the church must advance with the times, and evangelism today means organization, definite plans, men working along our line, women along another, but the progress of the Kingdom is being hindered by the cowardice of the men and women who are professing Christians and are yet afraid, or ashamed, to do personal work in winning souls for Christ. Consecration is an act by which we give ourselves to God for one definite thing, and it is a poor Christian who cannot take a brother by the hand and hold on until he has placed it in the pierced hand of the Saviour.

The Presbyterian church has about eighteen evangelists who are paid a salary, but the Methoidst church has only five or six, and none are salaried; our policy is that the local church members and officials shall build a wall round their pastor, holding up his hands by prayer and service, believing that the task of winning souls for the Kingdom belongs to each one who claims they are His; it is the miserable hesitation of God's children which makes His work stand still. One can secure all the volunteers necessary, and more, for the foreign field, but can't get them for Canada; people like to do the spectacular thing which, possibly, will bring their names into the headlines of the papers, but are not willing to do the little task right at their door which has no public glory attached to it. Here at home we have as big a problem as is facing the world, thousands of foreigners who are absolutely ignorant of the gospel, but workers are slow to offer themselves for service in the domestic field.

"The Spirit of God wants to use you as a channel by which some soul will look Him in the face," therefore every Christian should have a prayer list and concentrate upon two or three until they are won into the Kingdom; we like to pray, "O, Lord, save the whole human family" ,yet one definite request for one soul is a far better way. Revival starts the moment the church begins to pray for it; never mind any paid outside help, you may have the finest kind of evangelism because there is no better course than for God's children in any local centre to band themselves together praying, planning, and personally working to win souls into the Kingdom .

A solo, "Saved", by Miss Roma Roberts while the special offering was being taken up, and the benediction by Rev. J. Wilks, brought the service to a close. In the evening, Mr. Campbell, by an illustrated talk, presented the Social Service work, showing the problem of the "New Canadians" upon arrival here, the half-breeds, the children having Chinese fathers and white mothers, the pagan Indians, of whom there are 70,000 in Canada, and the 200,000 Ruthenians, etc. The emphasis laid upon a sound physical body to prevent moral shipwreck, the Homes for girls, the Welfare workers, the drug evil, and some of the splendid natural resources and beauty spots of our own country, from St. John, N.B. to Juno, Alaska, were also referred to. The speaker closed his address with an earnest appeal to the young men and women present to surrender their lives to Christ ,giving themselves unreservedly to His control, that His cause may never lack consecrated workers.

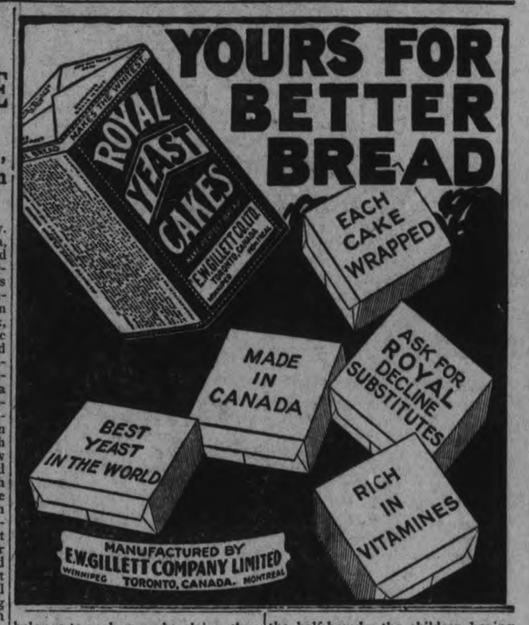

Approximately 100,000,000 pounds of copper will be utilized this year in the manufacture of automobiles in this country.

"MILLBANK"

10 For 15¢

25 For 35¢

THE QUALITY CIGARETTE

IMPERIAL TOBACCO COMPANY OF CANADA, LIMITED.

Personal and Confidential by Jack Lait

WALTER CLIPSON, G. B. C. (graduate of business college), was off to a flying start on a life of commerce and industrial careering. Aged twenty-two, typically "clean cut" (which means that he was neither a dude nor a slob, neither a chump nor a wise-cracking pest), equipped with a mechanical education on typewriter, adding machine, biller, automatic postage and envelope slicing instrument, he was just such a youth as might take a lot of worries off the mind of a busy man.

He knew how to call a 'phone number, how to give and take stalling messages over the wire, how to tell a caller Mr. Brownson was out of town when he wasn't even out of hearing, how to make an important prospect feel even more important, how to turn down an undesirable so he wouldn't ever peep again, what to say to Mrs. Brownson when Mr. Brownson spent an afternoon out and the wife wanted to know where she could reach him—in all, a very handy young party to have about for $25 a week.

Brownson was the senior partner of a railroad supply concern that dealt in big contracts. It wasn't a business with a continual turnover, like a delicatessen store or a newspaper. Sometimes Brownson & Elliton didn't land a sale for a month, but when anything clicked it was big.

There was a great deal of entertaining to do. That seemed to be the soul of the business. The railroads, after all, got their rails and their wheels and their oilcans and their brass buttons—or whatever it is that railroads buy through railroad supply middlemen—from the same original sources, no matter through which agents they shopped. So it was a contest between the rivals to ingratiate themselves personally with the purchasing officials, often the presidents themselves, to induce them to derail business their way; the factories paid the commissions, so the transportation chiefs were not betraying their trust, and they naturally dealt with those they liked best; and they naturally liked best those who treated them best.

And Harlow Brownson was a de luxe, big-league, shoot-the-roll treater.

Blowing a thousand in one night toward hooking a sale that would net ten times that was no novelty to him. Sometimes the disbursement went into overhead and never came back to roost in the deposits at all, but as a rule Brownson was a far-sighted sniper who rarely misjudged range or wind, and wasted few shots though he kept pumping away.

Elliton was the other end of the combination. He bargained and crabbed with the producers, and almost never even met the consumers. Brownson got the orders and Elliton executed them. So everybody was pleased and B & E. became the standard leader in the field and the principals therein became rich. Brownson grew fat and amiable from much over-training, while Elliton grew lean and grouchy from much merchandising.

Walter Clipson was assistant to Brownson. Not that he assisted him in his "field" work, which was operated largely in the rococo cafes, the raucous cabarets and a giddy apartment maintained by the house in a select downtown building for "promotion" purposes, but he attended to the office affairs of the jovial missionary of ties and monkey-wrenches. Brownson had his own offices, in a wing of the suite, with a sideboard camouflaged as a letter-file, choice rugs and easier chairs than customarily go with the exacting business of extracting dollars from hot air.

In the outer room of this layout sat Doris Horner, secretary to Brownson.

Doris was blonde and petite, slender and alluring. She dressed with the simplicity regarded as desirable in the financial zone, yet she added touches of personal individuality that couldn't be objectionable, and yet were not to be overlooked. For one thing, she affected ear-rings. With the fetching little frock of black satin, topped by a maidenly little collar of laundered linen, those ear-rings couldn't be ruled out as vamping stuff or stretching office conventions too broadly. She wore sleeveless sleeves, but they were in fashion and her virginal white arms, as they flew over the keyboard, were very attractive and not too extravagant.

Brownson, in truth, was no stickler for the last squawk in disciplinary conservatism; but—Walter Clipson was.

Moreover, of course, Clipson was feverishly and furiously in love with Doris, as any youth who was sentenced to spend eight hours a day in her presence would have been.

Doris was not the slangy, gum-chewing steno of the movies; neither was she the upstage lady in reduced circumstances of other movies; nor was she a frivolous flapper, and yet she was no phlegmatic automaton. She was vibrantly human and intriguingly feminine. She was no dynamo as a secretary, but neither was she an inefficient miscast leading lady. She could and would take dictation and turn out reasonably clean copy; she could spell the entire language of the trade and the uncommercial words that naturally crept into some of the letters keyed H. B.; D. H. For Brownson kept up intimate correspondence with chairmen of boards and receivers and first vice-presidents and traffic managers and purchasing directors the world around.

Brownson always greeted Doris cheerfully, now and then gave her a flower, often sent her to a show with her mother and had her charge the tickets to his account at a broker's—and in other ways treated her generously. But he never took or attempted any familiarities with her; he never pinched her cheek or looked insidiously into her blue eyes or made any comment more penetrating than to compliment her when she looked more than usually rosy.

Brownson wasn't the melodrama sort of boss in the gilded den of the portly spider at all. Though he was of the "rake" disposition, he was no roue—a rounder, but square. Doris liked her boss very much, and wasn't in the least afraid of him stepping out of his character.

But Walter Clipson watched with jealous eye what seemed to him quite unnecessary for the routine of a practical office. He was displeased with Doris's display of arms—that is, the arms and the display not only pleased him but dizzied him; but he was against anyone else being in the picture. The ear-rings he thought most becoming but most malapropos. He advised her against the two plain gold bracelets on her right wrist, which now and then clinked as she operated, and which he regarded as out of order.

He Cautioned Doris That Just Such Transgressions of the Line Encouraged Men Who Weren't Naturally "Fresh" to Forget.

And most of all, he didn't see why Doris couldn't drop her head and bow stiffly when Brownson entered, in place of giving him a sunny smile and even a little wave of her hand. He regarded Brownson as honorable enough, but he cautioned Doris that just such trangression of the line of relations between employer and employee encouraged men who weren't naturally "fresh" to forget—to misunderstand—to presume.

Doris gave him the merry and red-lipped ha-ha and twitted him because he, the apostle of strictly business during business hours had proposed to her eight hundred times, implored her to marry him and quit her $30 a week to marry into his $25. Doris had declined his offer as many times as he had propounded it, and a few times extra for good measure. She made him know that she regarded him as a stripling, a precocious office boy, and she tossed it at him that if he had a few more of Brownson's traits of liberality, freehandedness, geniality and good-fellowship, he would step along faster in life.

To this Walter replied that it was Brownson's privilege to be a "sport" if he wanted to, but it was his own obligation to be the best sort of an office man that he knew how to be. Doris told him she didn't think he'd ever get anywhere or amount to much, and he sighed to see that she admired the free-and-easy Brownson, good sort though he was, and sneered at the homely, wholesome, faithful sort—like himself.

"Brownson got it over, yes—but that was due to an extraordinary combination of circumstances," he told her. "It wouldn't do for a young man to follow in his footsteps. The straight road is the best, the shortest, the surest."

"All right, rain-on-the-parade," she replied. "Then put on your earmuffs and your galoshes and slop along by yourself. Me for some man who has life—spirit—pep."

And Walter shook his blond, wavy head and worried over this flippant and oblique angle on the future in the mind of the girl he idolized. He felt it would bring her to no good end and would most likely plunge her into ruin and a wrecked thereafter of remorse. She said she'd look after her own thereafter, and would he please go on pasting his postage stamps by machinery he knew something about, and not worry about such intricate mechanics as a girl's heart, a man's character, psychology and ethics.

Then came a day when word was conveyed to Walter that Jere Santerson, second vice-president and head purchasing mogul of the P. D. & Q., would arrive shortly after noon, would ask for Mr. Brownson, and was to be met as befit.

Brownson didn't propose to be there when Santerson arrived. He had his modus operandi worked out to the thirty-third degree; Santerson, who was following many a good man in the same procedure, was to be shown into the inner room, where he could cool his fevered heels for a few minutes while he studied the framed photographs showing discreetly selected close-up views illustrating some bonanza contracts that B. & E. had handled. He was to have the atmosphere of business stability planted, he was to be impressed with what a truly big and reliable institution Brownson & Elliton was. Then Brownson was to burst in whack him on the back, protest against having his guest cooped up in a musty commercial hole (it had cost $10,000 to fit up the chamber), wink and close the door and produce cocktail ingredients as an advance angel to the choicest luncheon the town could set up, all prearranged.

Then by the time he had Santerson properly inundated with the blood of the wild bull or the juice of the Brittany grape, he could spring a little business on him. By that time Santerson would be ready to do a little business. And then he would remember that he was not merely dealing with a great bartender and most engaging host, but with a solid, responsible company which would not put over any seconds and would bring him no regretful kickbacks between the hangover and the next meeting of the board.

It was so ordered—and so arranged. Santerson, an aggressive little middle-aged Westerner who had started as a car inspector and had hammered his way up into what goes for a big job with a railroad, arrived, asked for Brownson, was led in through well-oiled doors by Walter, seated and given the set speech. Mr. Brownson would be in directly—he had been called out for a minute to

Copyright, 1922, by International Feature Service, Inc. Great Britain Rights Reserved.

Brownson realized Santerson was a bit preoccupied, and glanced through, too. He saw what Santerson saw. But he didn't get the significance for a moment—not until Santerson whistled and said, "Gee—what a pippin."

Brownson thought a second. Then he closed the door.

"She's a nice girl, Santerson," he said.

"Yeh—I've heard of some of the darbs that you introduce the high muck-a-mucks to," said Santerson.

"Oh, behave. Of course, I do know a few show girls around town, and now and then I do meet up with a couple of cuties when one of the gang happens to be along. But don't get Miss Horner confused with that set—she's my secretary; she's a mighty nice girl—lives with her mother, you know."

"Sure. I don't want to knock her in the head and drag her to my cave, or anything. But I think she's the best looking thing my eyes have treated me to in many a year. Would she—h'm—go out?"

Brownson was posed. It had never occurred to him this had never occurred to him.

"Why, I—I've never asked her. You see, my office——"

"Well, I don't mean anything wrong. How about lunch? Could she make it three—with you along, do you s'pose?'

"She could, I guess—if she would. I'll ask her."

Brownson went out and closed the door behind him.

"Miss Horner," he said, "this is unusual. I am not going to urge anything on you. I will only tell you what happened. That gentleman is Jere Santerson, and he might give us a half-million-dollar order if we make him feel good. But I never carried my special function of making buyers feel good into this department. He has taken a great fancy to you—on sight—and he—he wants you to lunch with us—with him and me—do you want to?"

"Certainly," answered Doris. "Delighted."

"Come in," invited Brownson. "Thanks. Remember though, if you decline it's all right and no hard feelings."

Brownson introduced Santerson to Miss Horner, who entered a moment later with her hat on and her gloves in hand. He was mixing a little drink. He gave one to Santerson, who reached it to Doris.

"No, Santerson," interposed Brownson, "I couldn't have that."

Santerson gave him a little look and drank it himself. Brownson usually pushed six or so cocktails on his luncheon guests, but this time he cut it to the one and, reaching for his hat, said "Shall we go?" Santerson had to, after that.

Doris was floating on air as she wafted to the elevator with her employer and the out-of-towner. It was an adventure—to lunch with Brownson; to have a man "fall" so hard that he would ask that she be invited, and on such short sight; to have luncheon at last, in one of the miracle cafes about which she had read and heard, the monthly bills of which had made her head swim as she had forwarded Brownson's checks to cover theirs.

But uppermost, Walter had seen the whole triangled transaction. And she had a fair idea of what was buzzing around in his breast just about then. Whew! It was against every rule that he had laid down for her, it was against all office discipline and even beyond discretion, and it seemed surely to bear out his prophecies of disaster and destruction: the unemotional and lovesick youth would be tearing his permanent wave by now, she figured. And she smiled—smiled just as Santerson said something to her about the advanced fashions in sleeveless dresses and what a shame it was to cover up natural beauty with an ulster—and Santerson thought she smiled on him, and he pressed her arm through the unwelcome sleeve as Brownson walked ahead of them into the elevator.

The luncheon was all that it could have been in cuisine and surroundings. Doris had never been in anything like the chic, quiet little resort of elegance and grand larceny that Brownson had chosen. She felt a little shabby and out of place when they first entered, but when she surrendered the $20 coat to a uniformed maid, touched up a bit, and Brownson and Santerson both rose at the table as she tripped along in her sleeveless frock, she felt more as though she belonged.

Santerson pushed the conversation forward with Western breeziness, his naturally pressing way. Brownson's tactful resistance notwithstanding, Santerson turned the whole luncheon into topics closely touching Doris. He wasn't interested in theatricals, sports, funny yarns. Railroads, of course, were completely tabooed. But he was all churned up about Doris, and he asked her an unbroken stream of questions about herself, some of them rather searchingly intimate, though none of them specifically offensive.

Brownson, who couldn't remember when he had last been made gooseflesh at his own luncheon, when he had been shoved into a silent third while steering a come-on, had very little to say. His heart wasn't in the job, and he heartily didn't care whether B. & E. got a million dollar order or not. He was mightly sorry that he had so weakly followed Santerson's suggestion and asked Doris at all—he could have ended the whole matter then by refusing, but he had become a particeps criminis, and now he had to see it out.

He was fully determined, if Santerson said one out-of-the-way word to the girl, to rise in a frank anger and send her back to the office, and then to give Santerson a piece of his heart. But Santerson, for a blunt commoner, had enough natural or acquired diplomacy to skate around on the thin ice of Brownson's patience. And Brownson, with a sigh of relief, scratched his name on the bad news and tossed the waiter a bill.

Santerson was for seeing a matinee—vaudeville, he preferred. And he made no bones about asking whether Doris could accompany him. The girl looked inquiringly—perhaps eagerly—into Brownson's face, but he very simply and quite crisply said "No—Miss Horner has a great deal of important work to do this afternoon. You will excuse her?" Santerson shrugged his shoulders; he would, of course—but!

Brownson led them out, put Miss Horner in a taxi and sent her along. Then he asked Santerson what vaudeville theatre he preferred. Santerson said he guessed he didn't want any show—he'd just stroll over to the P. D. & Q. office and see if there were any wires—he'd see Brownson later—maybe next day. Brownson bid him good day as decently as he could, and left him there. He walked to the office, feeling somehow like a horsethief. The first face he saw when he entered was Walter's.

"Any messages?" asked Brownson.

"Yes—one; from me. . . . Before I resign, I want to tell you that I didn't think you'd do a thing like that, Mr. Brownson. . . . It isn't gentlemanly, and it isn't good business."

"What the devil are you raving about?" asked Brownson, though he knew—that is, he knew what Walter had in mind, but not why Walter felt called on to interfere.

"About Doris—Miss Horner. Because she is silly enough to do a thing like—like that, is no reason for you, a man of the world, to ask her—even to let her."

"Perhaps you're right. But I don't entirely see where it's any of your business."

"It's this much my business, Mr. Brownson. Mr. Santerson 'phoned while you were on the way. He invited Miss Horner out to meet him—promised her a better job out West than you'd give her here—told her you were the worst shine as a salesman he'd ever met, and you'd get enough business from the P. D. & Q. to stick in your eye."

"He did, eh? Where is Miss Horner?

"She's gone home."

"Home? You think she's really gone home, you young fool? I'm going out to find that fresh Santerson and Miss Horner. You stick here—I might need you by 'phone, I'm——"

"Don't worry about it," sneered Walter. "She's gone home, all right—for her mother. That awful Santerson proposed to her on the wire—and she's accepted him. Good bye."

"Well, I'll be dashed," puffed Brownson. "Why didn't I help it along and hook the P. D. & Q. for life? Here I am, the world's greatest little entertainer, saving girls! Serves me right . . . . mixing business with pleasure is my business, not mixing purity with pig-iron."

An Example of Live Members of Live Kiwanis Club

Fashion Gifts
Are Now The Fashion

Frocks

In New Versions are so very attractive as to suggest giving them as gifts. Apparel Gifts appeal espeeially to those at home, Mother or Sister.

$25.00 to $69.50

The J. A. McNally Co. Limited

Don't Forget the Kiwanis Minstrels!

The Prudential Insurance Company of America in Canada

Since 1909

850,000 policies in force in Canada.

$200,000,000 of insurance in force in Canada.

53 Prudential offices from Halifax to Vancouver.

$8,885,000 paid to families of Canadian policyholders.

$19,442,510 invested in Canadian government, railway and municipal bonds.

$44,500,000 total disbursements and investments in Canada.

In 1921

181,000 policies written in Canada.

$50,000,000 insurance written in Canada.

$1,413,000 paid to families of policyholders in Canada.

Prudential policyholders in Canada share in Prudential profits.

Ask The Prudential service man about the different kinds of policies.

If every wife knew what every widow knows, every husband would be insured.

The Prudential
Insurance Co. of America

Edward D. Duffield, President — Home Office, Newark, N.J.

John I. Allen, Supt., Royal Bank Building, Peterboro.

14

THE HOME OF BETTER SHOES.
Come and See the
Kiwanis Minstrels
ALSO
The Fine Showing of
Grant's Xmas Gifts

Men's English Spats, Wool Hosiery, Travelling Slippers and Comfortable House Slippers.

Ladies' English Travelling Slippers in Cases and Beautiful New Hosiery.

Children's English Pantletts made of Velotex; Gaiters and Cosy Slippers.

SPATS:—Our Stock of Spats is New and Different. They are tailored to fit smoothly and are made of soft material.

D. C. Grant Ltd.
330 George Street. Phone 367

See Kiwanian Jack Allen after the Minstrel Show; he's busy rehearsing his tenor solo now.

First Innoculation:

MINSTRELS

Individual and Double Portions And Hash.

THE KIWANIS MINSTRELS

Second Innoculation:

"OPERA"

1st Scene—The Wreck of the "Bluenose." Sinbad to the Rescue.

2nd Scene—An Island in the South Seas. Home of the Gentlemen of Leisure.

H. J. Boyle Co., Ltd

Three Stores:
168 Charlotte Street
60 Hunter Street, East
And Lakefield.

Our Specials!
Connal's Coffee.

McGregor's Pure Pork Sausage.

Nasmith's (Bermaline) Bread for Invalids and those suffering from Indigestion. Every Friday Noon.

Schneider's Sausages, Weiners and Garlic Bologna.

McLean Packing Co., Kingston, Cambridge Sausage, etc.—The Black and White Brand. "Quality Right."

NEILL'S

For Fun and Amusement, do not Fail to see the Kiwanis Minstrels on Wed and Thursday Evening,
AND
for real values in Boots, Shoes, Slippers, Rubbers and Baggage try this big Store, where you will find the most courteous service and more value for your money than can be obtained elsewhere.

The following are a few suggestions useful for Xmas giving:

Men's Leather Slippers, in Romeo or Opera styles, are priced from ..... **$2.25 to $3.90**

Men's Felt Cumfy Slippers, from ..... **$1.20 to $2.00**

Women's Felt and Boudoir Slippers, from ..... **$1.25 to $2.50**

A very wide range of Children's, Misses' and Boys' Slippers, from ..... **80c to $1.60**

SNOWSHOES FOR MEN, WOMEN AND CHILDREN

ALSO A VERY COMPLETE LINE OF WAX-SEWN MOCCASINS

In our Baggage Dept. we have a very extensive stock of Club Bags, Suit Cases or Trunks to choose from.

R. Neill Limited
350-354 George Street

A Taste of our Tea

will be a revelation to you. The rich, mellow flavor, the tempting fragrance will give you a new idea of how good Tea can really be. Try a pound of the kind you like best and we feel sure that after tasting it you will like it better than ever. There are reasons.

PHONE 929 — 162 CHARLOTTE STREET
J. JOHN
TEA MERCHANT
PETERBOROUGH — ONTARIO

See Kiwanian Johns after the Minstrel Show, because he is busy rehearsing his part as end-man.

Sooner or Later
REINDEER FLOUR
will be Used
in
Every Home

So will the Jokes from the Kiwanis Minstrel Show.

TALENT TEA BY THE WELCOME BIBLE CLASS

Presentation to Rev. and Mrs. Crookshanks the Feature of Happy Evening.

A talent tea was served at the home of Mrs. Elsom, 114 Dufferin Street, recently, by the Welcome Bible Class of George Street Church in aid of the building fund.

The first part of the evening was spent in a programme consisting of solos, readings, duets, etc. The prizes for the flower contest were awarded to Miss Josephine McGill and Mrs. Morrow.

Rev. Crookshanks, teacher of the class, and his wife were presented with an illuminated address and an autograph quilt. Mr. Crookshanks replied in a few fitting words, expressing the appreciation of himself and wife.

Refreshments were served and a vote of thanks extended to the host and hostess for so kindly throwing open their home for the evening. The enjoyable party left for their homes after singing "Blest be the tie that binds."

Those assisting in the programme were: Miss Edith Marshall, Miss McGill, Florence Bush, Mrs. Routly, Mrs. Micks, Mrs. Stinson, Mrs. Hagerman, Rev. Crookshanks, Mr. Stewart.

The Address.

The address to Mr. and Mrs. Crookshanks read as follows:

"Dear Mr. and Mrs. Crookshanks,—Once more the members of the Welcome Bible Class have gathered for a social evening, and before we part we wish to express to our teacher and his wife some of the affection which we feel for them.

"Our relations have always been so congenial, and the hours spent in study together so pleasant, that we all feel a deep and true friendship for you both. We know that for Mr. Crookshanks to give the service which he has for so many years has not always been easy. Many times because of physical weakness or mental depression, it must have mean self-denial. But the lessons which have been brought home to us each Sunday will never be forgotten, and perhaps more than these will we always remember the beautiful Christian example of our teacher.

"As a co-worker in the class we all love Mrs. Crookshanks and her sweet, motherly face and kind ways will always be an inspiration to us.

"As the Christmas season draws near, when so many messages of love and cheer come from north, south, east and west, we desire to add our wish that your Christmas may be a happy and a peaceful one.

"In token of our love we ask you to accept this quilt, in the hope that the names written on it may never cause any but pleasant memories, and that they may every one be also inscribed in the Lamb's Book of Life.

"Signed on behalf of the Class,
"Mrs. P. Hagerman, Pres.
"Emily Bush, Sec."

CATTLE MARKETS.

TORONTO, Nov. 28.—(Canadian Press).—Cattle receipts 1,059; trade strong. Quotations: Heavy beef steers, $4.50 to $7; butcher steers, choice, $6 to $7; butcher cows, medium, $2.75 to $3.75; calves, $10 to $12; lambs, $11.75 to $12.50; hogs, $10.75; selects, $11.

DEMOCRATS WIN.

WASHINGTON, D.C., November 28. Canadian Press. — Administration forces in the Senate lost the first major legislative contest of the extra session yesterday when Democrats and Progressive Republicans united to recomit the resolution authorizing a loan of $5,000,000 to Liberia.

BIG SHIPMENTS.

FORT WILLIAM, November. 28. —Canadian Press. — Sunday and yesterday no less than 8,239,000 bus. of all grains cleared for the lower lakes of which 7,460,000 was wheat

CAR CROOKS, BEWARE!

Automobiles are being found by radio, through the co-operation of automobile clubs. Among the first organization of this kind to make use o fthe wirless is the Knoxville Tenn., automobile club. Each night it broadcats the number and description of each stolen car.

It Pays to Advertise.

Scotch Curtain Nets

Fine Crossbar Scrim with fancy edges and Coin Spot Scrim. Month-End Sale, yard..... **25c**

English Velvet Rugs

Both floral and Oriental designs to choose from. Extra good wearing Rugs. Size 6 feet 9 inches by 9 feet. each..... **$13.85**

RICHARD HALL & SON LIMITED

House Dresses

Made in attractive style and trimmed with black binding. Color is yellow with black polka dot. Month-End Sale..... **98c**

Men's Worsted Sox

Pure wool, heather mixtures. All sizes. Regular 75c value. Month-End Sale..... **49c**

1000 Pieces Blue and White Enamel Ware & Aluminum Ware

EVERY PIECE FIRST QUALITY AND EVERY PIECE PERFECT IN EVERY WAY. A WONDERFUL OPPORTUNITY TO REPLENISH YOUR KITCHEN UTENSILS AT A FRACTION OF THE REGULAR VALUE

Aluminum Ware, $1.79 each

18 DIFFERENT KIND OF PIECES IN THE COLLECTION, ALL LARGE SIZE KITCHEN UTENSILS, ON SALE WEDNESDAY AND THURSDAY

This is the biggest bargain in Aluminum Ware ever offered the people of Peterborough. We guarantee the quality to be the best and every piece perfect. If bought in the regular way these qualities would sell up to $3.50 each. Certainly a bargain at..... **$1.79**

Blue and White Enamel Ware

VALUES UP TO $2.00—ON SALE WEDNESDAY AND THURSDAY

98c each

Water Pails, Rice Boilers, Potato Pots, Tea Pots, Coffee Pots, Tea Kettles, Dish Pans, Preserving Kettles, Water Pitchers, etc. All large pieces of best quality perfect enamel ware. We are not guaranteed any repeat shipments at this price and advise customers buying a good supply.

RUMMAGE DEPARTMENT OPEN BOTH WEDNESDAY AND THURSDAY

Canton Flannel, 19c yard

Special purchase of this full bleach, extra quality Canton Flannel. Regular 25c value. Month-End Sale yard..... **19c**
(Rummage)

500 yards, All-Wool Serge 69c yard

ONE OF THE BIGGEST SNAPS IN YEARS

A quality that will give you excellent service. 40 inches wide. The colors are navy, brown, cadet, cardinal and black. Two-day special, Wednesday and Thursday, at, per yard..... **69c**
(Rummage)

Blankets

SECONDS

Double bed size, 63 x 72. Warm, heavy-weight Flannelette Blankets. White with pink and blue borders. Imperfections are very slight. Month-End Sale..... **$1.89**

Men's Sox 39c pair

Heavy quality, warm and good wearing Sox with red heel and toes. Month-End Sale..... **39c**

300 yds., Curtain Marquisette, 29c yard

You have choice of white, ivory or ecru. With wide band edge on both sides. Good value at 45c yard. Month-End special, Wednesday and Thursday..... **29c**

Boudoir Caps 29c each

Dainty Boudoir Caps of silk, trimmed with fine lace. Month-End Sale, each..... **29c**

Roller Towels

2½ yards length, good quality, half-bleach crash with red border. Month-End Sale..... **39c**

Corsets

Good fitting, firm White Coutil Corsets, especially for the average figures. Month-End Sale..... **93c**

Towelling

15-inch, good weight Crash Towelling with red border. Good 25c quality. Month-End Sale..... **12c**

Good Dress Flannelette

Neat patterns in checks and small designs. A good variety of colors to select from. Extra good weight. Month-End Sale..... **19c**

Men's Heavy Fleeced Underwear, 79c each

Penman's good quality Underwear—Shirts and Drawers—in all sizes for men. Month-End Sale price, per garment..... **79c**

Polly Prim Aprons

Good quality print in assorted patterns. Trimmed with ric-rac. Very serviceable. Regular 75c value. Month-End Sale..... **49c**

Towels

Good cotton huck with hemmed ends. Size 19 x 36. Good value at 25c. Month-End Sale..... **19c**

White Bath Towels

Heavy nap, full bleach Towels with hemmed ends. Size 28 x 32. Month-End Sale, each..... **25c**

Coloured Bath Towels

Brown with red and white stripes. Size 18 x 36. Extra good weight. Special value at the Month-End Sale price..... **25c**

Flannelette Blankets

Good weight, cosy Winter Blankets in the largest double bed size, 72 x 84. Grey and white with pink and blue borders. Practically as good as firsts. Very slight imperfections. Month-End. Sale..... **$2.39**

54 inch All Wool Panama Cloth 98c yard

54-inch All-Wool Panama, very serviceable and good wearing cloth. Extra good quality. Colors are black, light and dark blue. Month-End Sale..... **98c**

Every COAT and SUIT

In the Store has a Special Price attached to it for the Last Two Days, Wednesday and Thursday, of the Month-End Clearance.

No matter how nice it is or how new it is, it will bear a special worth-while reduction in price for two days.

Our Burberry Style Coats have a Reputation for Value.

This is the fourth big purchase of these famous Coats this season. They are all made of imported English coatings with plaid backs in smart English styles. They appeal at once to the woman who wants style and service. Then they are warm and will stand lots of knocking about. Each.... **$18.90**

All-Wool Velour Coats with Fur Collars $24.90

High-grade Coats, not only in material, but in style and trimmings. Big assortment of exclusive styles. Neatly embroidered and trimmed with silk stitching. This was a special purchase, bought away below regular values. Most of them Sample Coats. They all belong to the $40.00 and $50.00 class of Coats. Each..... **$24.90**

Velour Silvertone and Broadcloth Coats $10.90

The low price is no indication of the high quality of the Coats. There is quite a variety of different styles. Some are belted, with convertible collars, and trimmed with silk stitching and buttons. Some are lined throughout; others with only body and sleeves lined. Every Coat in the lot a decided bargain at our Month-End Sale price. Better make it a point to be here early Wednesday best choice, each..... **$10.90**

MILLBROOK PRESBYTERIANS HELD SUCCESSFUL BAZAAR

Booths Prettily Decorated For the Occasion—Affair Was Held in the Armouries — Millbrook News of Interest.

MILLBROOK, Nov. 28. — The Armouries looked very bright and attractive on Saturday afternoon, in pleasing contrast to the wintry weather outside, on the occasion of the annual bazaar under the auspices of the Ladies' Aid of Grace Presbyterian Church. The different booths were gaily and appropriately decorated with streamers of a variety of colors, Santa Claus and Christmas bells being in evidence at the toy counter, which naturally proved the centre of attraction to the kiddies throughout the afternoon. There was no lack of customers for the abundance of dainty and useful articles tastefully displayed on all sides, and the "Country Store," a novel feature, tried for the first time here, was quite evidently a very successful venture as well. Those in charge of the "Store" were Mrs. R. J. McKnight, Mrs. W. E. Ball, Mrs. E. Armstrong, Miss May Hales, Miss L. Syer and Miss Ethel McKnight; at the toy booth, Mrs. H. R. Armstrong, Mrs. J. R. Eakins, Mrs. C. Thorndyke, Mrs. E. Whyte and Miss E. Hunter had a busy time supplying the wants of the excited small customers, whose mothers must listen to repeated requests for dolls, games, picture books, whistles, etc., while the tables of home-made candy, in dainty baskets and other receptacles, which were being looked after by Misses Anna Hawthorne, Thelma Ball, Marguerite Russell and Florence Larmer, were equally well patronized. Mrs. G. S. Gervan, Mrs. W. E. Russell, Mrs. W. S. Given, Mrs. Milton Fallis, Misses Myrtle Russell and Dorothy Armstrong were overseeing the sale of a beautiful display of fancy articles of all kinds, those who patronized this booth, with its pretty decorations of pink and green, finding no lack of gifts from which to choose if Christmas remembrances were in mind, and if one turned to the table of children's wear, whether something for babies, or for tots a little older in years, was required, Mrs. Henry Hubbeard, Mrs. H. Ball and Miss Alberta Russell were the most attentive of salesladies. Aprons of every possible variety, from those for kitchen use to the dainty affair suitable for a chafing - dish party, were disposed of by Mrs. T. Ingram, Mrs. R. McMahon and Miss Kathleen Lancashire, and the afternoon tea-tables attracted many who fancied a hot cup of tea with sandwiches, cake or pie, as one's appetite dictated, while many of the business men came in for the regular full course meal which was served at the tea-hour. Mrs. W. Devell, Mrs. Jas. Paul, Mrs. R. J. Doak, Mrs. J. D. Hunter, Mrs. J. N. McGill, Misses M. Eagleson, Jean Syer, L. Hunter and some of the girls who had been assisting at the booths during the afternoon, looked after this part of the sale in their usual efficient manner. The total receipts were nearly $300.

A Good Showing.

Cavan township continues to make a good showing at the Royal Winter Fair, Toronto, Paterson Brothers winning first prize with their Clydesdale, "Marathon's Best," and W. W. Kennedy third on his field beans in the grain and seed classes, and second on his white oats, 20 bushels being the quantity shown. Roy Ferguson, of Blackstock, Durham County, was one of the youthful competitors in the inter-county live stock judging contest, in which thirty-five counties and 200 contestants took part. Rutherford, of Peel County, led in the competition, having 814 points, but Ferguson was listed among the first fifteen men with 606 points to his credit; Durham County stood eighth amongst the thirty-five, with a total of 3,241 points; Peel County, which stood first, had a total score of 3,430 points. It was the largest judging contest ever held on this continent.

Following their usual custom the Methodist church will withdraw its evening service next Sunday, December 3rd, on account of the anniversary services in Grace Presbyterian church, but the morning worship at 10.30 will be held, the pastor, Rev. S. T. Tucker, being in charge.

Mr. Joseph Evans, of Toronto, accompanied by his daughter, Miss Ewe, Charles Mathers, motored from the city last week and were guests of Mrs. H. Hall, Mr. Wilbert Walsh, and Mr. and Mrs. F. W. Fallis, of Fallis Line. Messrs. Melville Ball, S. Evans, C. Mathers and Misses Florence Fallis and Jean Evans motored to Peterborough on Saturday and attended the rugby match between the Oakwood and local Collegiates. Mr. Evans, who knew Rev. S. T. Tucker in his students days, was a visitor at the parsonage while in this neighborhood.

Personal Mention.

Mrs. W. Bateson, and two children, Margaret and William, were guests of her sister, Mrs. Arthur Fallis, last week.

Mr. Lloyd Byam, who has been spending the last three months in Saskatchewan, returned home on Friday. The thermometer had registered twenty below zero at Saskatoon before Lloyd left, and two feet of snow had fallen east of that point.

Mrs. D. Pogue and her little son, Archie, of Omemee, are guests of Mrs. E. Pogue, Sr., Marshal street.

Mr. J. Perrin, of Peterborough, spent last week at the home of Mr. and Mrs. Jas. Dawson. The latter's many friends will regret to learn that he is seriously ill; his son, Mr. Bruce Dawson, of Indain River, was also home over the week end.

Day of Prayer.

The Day of Prayer for the Women's Missionary Auxiliary of the Methodist church will be observed on Thursday, November 30th, beginning at 3 p.m. Different leaders will have charge of the separate periods, and there will also be appropriate music. All the women of the congregation are invited to attend, and the members of the Mission Circle and Band are expected to be present.

Stop and Read!

Come here if you want genuine Bargains in Furniture, Stoves, Clothing, Gloves, Hats, Caps, Boots and Shoes, Sweaters, Skates, etc., etc,

A. ATKINS

217 Hunter St.

New & Second Hand Store

Formerly occupied by Mrs. Wa——

A Cough Remedy of proven value

Contains Soothing Balsams and Astringent Principles that allay inflammation. Its efficiency proven by over 30 years' use. Wonderfully pleasant—equally effective for young and old. Try it yourself, then give it to the children.

For Sale At All Druggists

Mintine Cough Syrup

Mintine Co., Ltd., Toronto, Ont. Sales Agents: Harold F. Ritchie & Co., Ltd., 10-18 McCaul St., Toronto.

SAD FATALITY TO A ROSENEATH MAN

Horses Took Fright, Farmer Thrown Against Tree and Killed—Hastings News.

HASTINGS, November 28. Canadian Press. — A very sad accident happened on the farm of James Watt near Robin's Landing, on Monday forenoon.

Mr. Watt had loaded a number of hogs to take to Hastings and had just driven on to the road when the horses took fright and upset the wagon. Mr. Watt was thrown against a tree and instantly killed.

The unfortunate man moved into this locality from England. He was a veteran of the South African war and leaves to mourn his loss his widow and two daughters.

Personal Paragraphs.

Mr. and Mrs. Gilbert Herrington announce the arrival of a baby girl on November 27th.

Dr. J. H. Hess spent Monday at South Dummer.

Misses Marg. Bailey and Helen Chapman were in Peterboro on Monday.

Shipped Car of Hogs.

Mr. R. Walsh, our local dealer, shipped one carload of hogs to Peterboro on Monday.

System Run Down Blood Out of Order

Many people become run down, but don't know just exactly what their trouble is, when, as a rule, it is improper circulation of the blood.

All they need is a good tonic to build up the system and put the blood into proper shape.

For this purpose there is nothing on the market to-day to equal.

Burdock Blood Bitters

It regulates the stomach, liver and bowels, purifies the blood and tones up the entire system.

Mrs. H. Poole, Port Dover, Ont., writes:—"My system was run down and my blood out of order, and I suffered a great deal from pains in my head which made me feel very miserable. A friend told me to try Burdock Blood Bitters, so I got a bottle and before it was used I found it was doing me good. I kept on until I had taken three, and now I feel like a different woman.

My husband also took it and it has built him up."

For the past 44 years B.B.B. has been manufactured only by The T. Milburn Co., Limited, Toronto, Ont.

CAMPBELLFORD AND DISTRICT

St. Mary's Parish Held an "At Home"—Snow Stimulates Business—Personal Mention.

CAMPBELLFORD, Nov. 28.—The At Home held last evening under the auspices of St. Mary's Parish was from every standpoint an unqualified success, and was conceded by all to be the best yet. Guests were present from Hastings, Norwood, Warkworth, Castleton, Colborne, Brighton, Owen Sound and from all the surrounding district, as well as a very large number from town. The committee in charge left no stone unturned to make this At Home the best yet. The hall was prettily decorated in white and blue Here every available space was occupied with tables, where those who did not wish to tip the light fantastic, engaged in social games of euchre. The floors were in excellent condition, and Leonard's orchestra furnished charming music for a lengthy and varied programme of Fox trots, waltzs, two steps, one steps and quadrilles. There was not a dull moment during the whole evening and all present averred that this event was on of the most sociable and jolliest of the season. During the evening, the ladies of the Parish served in abundance, a very dainty lunch, which contributed very materially to the evening's grand success. The proceeds of the evening exceeded the hopes of the most sanguine, being largely in excess of the proceeds of any former "At Home" given by St. Mary's.

Father Phelan, the committee in charge and the member of the parish are to be congratulated upon the success of last evening's social event.

Snow Improves Business

The first fall of snow had a decided effect on business—the demand for rubbers being exceptionally good The garages also did a thriving trade in tire chains—even the small boy made many an honest dime with his snow shovel.

Cattle Shipments

Up to Tuesday 2 cars of choice hogs and 3 cars of cattle have been shipped from the stock yards at Campbellford, consigned to Peterborough, Toronto and Montreal.

General News

That Herb. Leonard's orchestra, composed of five Campbellford boys is becoming more popular, is evidenced by the fact that they have three engagements for this week. St. Mary's dance in town on Monday night; on Thursday they go to Brighton and on Friday to Cobourg which speaks fairly well for local talent.

Mrs. Wm. Peer, who has been the guest of Mrs. Wm. Keir of George street, has returned to her home in Norwood.

Mr. John Rellis has moved to his new quarters next to Charles Ackerman's Barber Shop.

The Minstrel Show which met with so much success last season will be remodelled and rehearsals begin shortly. Mr. Gledhill has some real new material for his all star cast.

Miss Haggarthy, teacher at Orland spent the week end with her aunt, Mrs. Clark Johnston.

Miss Dorothy Milne, who has been in Whitby, for the past few months has returned home.

Mrs. Earl Williams, Mrs. Thos. Free, Mrs. William J. Abernethy motored to Toronto on Friday, returning home to-day accompanied by Mrs. James Owens, Sebastapol.

Mr. and Mrs. N. B. Dickson, Booth street, are removing this week to the Kerr Block.

Dr. Kelly of Owen ound, who is visiting at the home of his brother Mr. P. J. Kelly, attended the "At Home", given last evening by St. Mary's Parish.

Another Dance.

The Bemersyde Chapter of the I. O.D.E. are making preparations for a dance which will be held at the Music Hall on Dec. 26th.

First Fall of Snow.

The white mantle of snow on Monday morning brought joy to the hearts of the small boy and snowballing was the order of the day. The old hand sleigh was resurrected and when the dinner bell rang there were quite a number of absentees.

Mr. William Abernethy is spending a couple of days in Toronto on business this week.

Mr. Harry Willoughby motored to Peterborough and visited friends over Sunday.

Mr. J. D. Cameron of Peterborough, was in town on official business on Monday.

T.R.C.'s Made in "Can" Rheumatism Most other pains are easy.

"From Pain to Ease with T.R.C.'s."

THOUSANDS of Canadians have tried T.R.C.'s and found they do drive out rheumatism, and all similar pains. T.R.C.'s reach the seat of pain, for their medicinal powder is carried in the blood. $1.00 at your druggist's. Free sample Templeton Co., Toronto.

Canada's Standard Remedy for Pain.

Sold by McDermid & Jury and E. L. Payne Drug Stores.

Noon Briefs From Wires

CHICAGO, November 28 (Special to The Examiner). — The people expect Clemenceau to "start something" here. His speech to-day is to be the most sensational of his present tour.

ON THE WAY EAST.

EDMONTON, November 28 (Special to The Examiner). — The Eskimos are off for the East to play in the rugby finals.

BAND TOURING CANADA.

EDMONTON, November 28 (Special to The Examiner). — The G.W.V.A. Band starts on its 8,000-mile journey. It will tou the principal cities of Canada and the United States.

FILIBUSTER IN THE SENATE.

WASHINGTON, November 28 (Special to The Examiner). — An anti-administration filibuster is under way in the Senate. Opponents of the Anti-Lynching Bill are "prepared to talk for several years if necessary."

DEATH SENTENCE.

ATHENS, November 28 (Special to The Examiner). — Gounaris and five former ministers have been sentenced to death for their share in the Greek defeat. Two others will get life terms.

WILL PROBE DEATH.

PARIS, November 28 (Special to The Examiner). — The police are to probe the death of Rose Shannessy, a pretty American girl, in a prominent bachelor's apartments.

CONDITION UNCHANGED.

TORONTO. November 28 (Canadian Press). — At a late hour last night the officials at Wellesley Hospital stated that the condition of Senator Proudfoot was unchanged.

STEAMER RELEASED.

SARNIA, November 28 (Canadian Press). — The steamer Quincy A. Shaw, which grounded in Lake Huron, near Sarnia, yesterday morning, was released late yesterday afternoon by the lighter Manistique without any damage having been sustained.

AGAINST KU KLUX KLAN.

CHICAGO, November 28 (Canadian Press). — In a telegram to Mayor Hylan, of New York, the American Unity League yesterday announced its intention of launching a New York campaign against the Ku Klux Klan similar to the one that has been in progress in Chicago for several months. The telegram congratulated Mayor Hylan in his stand against the Klan.

DRY LAWS ARE HERE TO STAY

Premier Drury Nails His Colors to the Mast at Prohibition Meeting.

TORONTO, Nov. 28.—(Canadian Press.)—In so far as continuance of the Ontario Temperance Act, Government control of sale of liquor, legalized sale of beer and light wines, or similar allied questions are factors in the present political situation in Ontario, Premier Drury has nailed his colors to the mast.

Speaking before a mass meeting held in the Massey Hall last night by the world league against alcohol, Mr. Drury gave his carefully considered conviction that prohibition had come to Ontario to stay. That there was no danger of reversion to the legalized sale of liquor in any way, shape or form; that neither government control nor the selling of beer and wine would ever receive the sanction of the Ontario electorate, and that before many years had passed prohibition enforcement officers in the United States would not be harrassed by the presence of a partially "wet" Canada on their northern boundary.

Backing up his assertion with a barrage of statistics relative to the history of the prohibition movement in this province, and the results of its enforcement, the Premier declared that prohibition in Ontario had been a success and would continue to be a success. It had come only after a long course of trial and struggle and neither would the league nor anyone else need have any fear that the people of this province would nullify its beneficial results by sanctioning a change in the existing prohibitory laws

The speaker left it to the imagination of his hearers to discover what he thought of the illusive "temperance" proposals of sundry Conservatives. But his words left no doubt as to what he thought would happen to any party which built into its platform a plank pledging a loosening up of the present liquor laws.

JAMES COLLLINS GETS HONOUR CERTIFICATE

DOURO, Nov. 28.—Master James Collins of S.S. No. 1, Douro, has been successful in obtaining the Certificate of Honor presented by Hon. Manning Doherty to Douro School Fair.

ANOTHER BREAK.

WASHINGTON, November 28. — (Special.) — That the Lausanne conference will make another break between the policies of the United States and the allied powers is the belief here.

A 50c Mid-day Lunch Is Served in the Tea Room, 3rd Floor, from 11.30 a.m. to 2 p.m.

The GRESSMAN Company Limited

Shoes Promptly and Properly Dyed and Cleaned at the Shoe Shine Stand on Second Floor

The Seventeenth Birthday of the Bargain Annex

A Great Four-Day Celebration of Big Values!

Wednesday, Thursday, Friday and Saturday

THE 884th BARGAIN ANNEX EVENT. A Bargain Annex Sale for every week of every month of every year for the last seventeen years, and every sale an unqualified success Truly a fine record, and on this 884th occasion the merchandise and prices will not only maintain but increase the fine reputation of this great Bargain Department Months ago our buyers received instructions to prepare for this Birthday Bargain Annex Celebration, with the result that this Four Day Event is a Manufacturer's Outlet of Clearaway Lines of merchandise at remarkable savings. Watch for the big leaders featuring each day.

"Southdown" Pure White Wool Blankets

$6.95 Pair

7 lbs. in Weight

A welcome price and inimitable value. They are pure wool and this price is for the pair—not a single Blanket. Choice of pink or blue striped borders. The best Blanket value procurable anywhere.

Monarch White and Heatherdown Grey Flannelette Blankets $1.95 Pair

DOUBLE BED SIZE

Good Blankets, well worth the price, and then some. Standard double bed size, weighty, soft and downy. Choice of white or grey.

EXTRA SIZE! EXTRA QUALITY!

Special Jacquard Bath Towels 78c Each

The ideal Towel for Christmas gift purposes. Deep, thick nap, all-over jacquard patterns and colored borders of pink, helio, gold or blue.

Not more than four Towels to one buyer. No 'phone orders.

Special $2.95 "Triumph" Bed Spreads $2.24

This amount of money could not purchase such Spreads elsewhere. They have many qualities to recommend them—a soft mercerized finish, light in weight and, therefore, easy to wash, a large double bed size. An imported line and regularly featured at $2.95.

Full Comforter Size Rolls of Cotton Batting 69c

Large size Batting in a single piece. A clean, pure quality that you cannot mistake for a cheaper grade. A regular $1 value. A new shipment, recently arrived.

Chicken Dinner on Wednesday, 50c

Served in Our Tea Room, 11.30 a.m. to 2 p.m.

SOUPS
Pea or Tomato

HOT MEAT
Dressed Roast Chicken with Gravy
Cranberry Sauce

COLD MEATS
Roast Pork or Ham

VEGETABLES
Mashed Potatoes
Creamed Peas

DESSERT
Pumpkin Pie with Whipped Cream or Ice-cream

Bread and Butter
Pot of Tea or Coffee

THE GREATEST GRANITE WARE OFFERING IN THE HISTORY OF THIS STORE

FIVE HUNDRED PIECES HESPELER GREY "SELECTED SECONDS"

Every Article Positively Guaranteed Not to Leak

A price that is sure to mean a 9 o'clock rush on Wednesday morning. A hand-picked lot of "seconds" from the Hespeler Factory. First buyers will have choice of:

EIGHT-QUART LONDON KETTLES
EIGHT-QUART STOVE POTS
EIGHT-QUART COVERED BUCKETS
FOURTEEN-QUART PRESERVING KETTLES
ROUND GEM ROASTERS
TEN-QUART WATER PAILS
SIX-CUP COFFEE POTS
EIGHT-CUP TEA POTS
EIGHT-QUART POTATO POTS
SEVENTEEN-QUART DISH PANS

49c

Plain and Fancy Ribbons for Hair Bows and Sashes, Yard 25c

The fancies are from four to six inches wide and are presented in a range of lovely floral and stripe designs. The plain shades are five inches wide and can be had in scarlet, cardinal, old rose, pink, Copen., sky blue, navy, white and black.

59c Reversible Eiderdowns, 45c Yard

Handsomely patterned Eiderdowns that will make into warm kimonas or dressing sacques. Choice of blue, grey, pink or fawn. Widths 27 to 28 inches.

Women's and Misses' All Wool

Pull-Over Sweaters, $1.49

A new Christmas shipment. Not a shoddy affair made to sell at $1.49, but a Sweater that the maker intended to retail at $2.25. All-wool, pullover style, fancy knit, round neck and long sleeves. Choice of scarlet, Harding blue, pearl grey, sand, orange, black and white. Sizes 36 to 44.

Boys' or Girls' All-Wool

Worsted Golf Hose 59c Pair

Pure wool, knit-ribbed Worsted Golf Hose in brown heather mixtures. They have roll tops patterned with fawn, green, blue or red designs. First buyers will find every size 7 to 11. Come early—the value is remarkable.

About Twenty-Dozen Women's

Fleece-Lined Bloomers, 49c

MANUFACTURER'S "SECONDS"

Excellent Bloomers with warm fleece lining. Made in close-fitting style with elastic at waist and knees. Choice of grey or white.

Boys' Fleece-Lined Underwear per Garment - - - - - - - - - 59c

Excellent garments for Boys, and a good range of sizes in both Shirts and Drawers. Natural colour, and all are first quality. Positively no "Seconds."

Women's $1.29 White Flannelette Underskirts 87c

Warm sensible garments at a sensible price. Made of a heavy quality English flannelette; have a scalloped flounce with a white cotton waist-band.

Good Values Mentioned in Brief

85c Black and White Shepherd Check Dress Goods, **59c** yard.

Men's 50c Heavy Wool Ribbed Socks, **39c** pair.

C.P.C. "Wabasso" Circular Pillow Cotton, **39c** yard.

All-White $1 Bath Towels, **67c** pair.

Boys' or Girls' Worsted Wool Heather Hose, **69c** pair.

Boys' and Girls' Cream or Brown Ribbed Cashmere Hose, **49c** pair.

All-White Flannelette, splendid quality, **17c** yard.

50c Featherproof Ticking, **38c** yard.

Palm Olive Toilet Soap, **7 for 52c.**

Yard-Wide Striped and All-White Flannelettes, **23c** yard.

All-Wool Dress Serge, **69c** yard.

Boys' and Girls' Story Books, **14c.**

Ten Dozen Only

Women's Underskirts 69c

Away Less Than Half-Price

PERCALINE AND SATEEN UNDERSKIRTS at a surprisingly low figure. They are priced at less than half. Choice of emerald and black; also black patterned with a colored floral design. Perfectly made and not in any way damaged.

The Great Winter Sale of *Women's Hosiery* Continues on Main Floor

Griffin's Chamois Cloth Gloves, 69c Pair

Better value cannot be found. Every pair fully guaranteed, just like the higher priced qualities. Choice of beaver, grey, mode, leather, brown, white or black. Good range of sizes in each color. We cannot accept 'phone orders on this line. Wednesday only.

Cressman's "Ideal" Sport Wool, 2 Skeins 45c

A splendid grade of Wool that sells with great success. Four-ply weight and obtainable in a comprehensive range of colors.

WEDNESDAY MORNING ONLY
From 9 to 12 o'Clock

FACTORY CLEARING LOT

Children's Fleece-Lined Sleeping Suits

Manufacturer's "Overmakes" and "Seconds"

79c

After 12 o'Clock They Will Be Sold at 88c

Snug, warm, cosy Sleeping Suits for the little tots. Some are "seconds" and others "overmakes." The former are so slightly imperfect that the defects do not really matter. "Hatch," one-button style, light grey color and sizes 0 to 9.

FORTY CASES

Women's "Miner-Brand" Rubbers 89c Pair

First Quality

An especially low price for these best quality Women's Rubbers. They will not leak at the soles or crack at the seams and are fully guaranteed. Sizes and shapes to fit all lasts.

Kiddies' Kindergarten Sets, $2.89

Little furniture sets that appeal to all kiddies. A set comprises a Table and two Chairs —well constructed. Choice of red or golden oak finish. Purchases made now will be delivered when desired.

Men's $3 Heavy Wool-Ribbed COMBINATIONS at - - - - $1.68

The large quantity of this line that we have already sold is sufficient testimonial of its good value. Fine wool, ribbed, light natural color, ankle length, long sleeves. Good range of sizes for first buyers.

Men's $1 Fleece-Lined Underwear, 79c Garment

Our Street Floor dollar quality of Fleece-Lined Underwear. Every garment is guaranteed to be perfect. Positively no "seconds" in the lot. First buyers will find every size from 36 to 44, inclusive, in Shirts and every size from 34 to 42, inclusive, in Drawers.

Men's Negligee Shirts 88c

A great chance to replenish the Shirt supply of the family.

Bright attractive stripe patterns; made in coat style with soft double cuffs, light and medium colored grounds. Sizes 14 to 17. About two hundred only.

Wool Eiderdowns $199 Yard

54-Inch Clearaway Sale

First buyers will find a color selection of white, rose, turquoise, pink, red and tan. All-wool and ideal for kimonas and bath robes. The white has a chinchilla nap and is extensively used for children's coats, bonnets and carriage robes.

$1.35 Natural Shantung Silk $1.08 Yard

An exceptionally good grade of Shantung. Its everyday price is $1.35. The width is 33 inches and is equally suitable for men's or women's wear. Only about one hundred yards. Come early.

Wool Coatings $1.89 Yard

REGULAR UP TO $3 VALUES

The materials are Cheviots, Chinchillas and Blanket Cloths. All are practically $3 and $2.75 values. The widths range from 54 to 56 inches and first buyers will have choice of red, grey, brown, blues or black.

Art Drapery Cretonnes and Sateens 38c Yd.

55c to 75c Values

A comprehensive selection of patterns and colorings that are suitable for any purpose that these fabrics are used for. Persons who intend utilizing Chintz or Sateen for Christmas gifts will do well to inspect them. Mostly a yard in width.

Handkerchiefs For Christmas Gifts, 3 for 49c

Regular 35c Each

Fine good looking Handkerchiefs away underpriced for special selling. Pretty novelties with lace corners; white or colors. Buy your full Christmas requirements.

Make Your Christmas Shopping Help Your Favorite Charitable Institution Win a Prize

$500.00 Given to Charitable and Helpful Organizations of the City and District.

With every 25c cash purchase or payment on account you receive one vote. Help your favorite society win a prize. Many thoughtful women are doing all their purchasing in this Store in order to help their favorite society win.

See standing of contestants on bulletin on Main Floor and in Window. Vote today—and as often as you like.

Store Opens 8.30 a.m. Daily

THE J.C. Turnbull CO. LTD

Store Closes 5.30 p.m. Daily

Order Your Personal Christmas Greeting Cards Now Main Floor

Santa's Reception Hours
3.00 to 4.00 o'clock
Wednesday, Thursday and Friday Afternoons in his Court on the Second Floor

Be here early on these days to see Santa. Tell him what you would like for Christmas.

Santa's Mail Boxes—one at Simcoe Street Door and one in Toyland.

Mid-day Lunches Afternoon Tea Soda Fountain Main Floor

Four Main Floor Specials

$1.50 Bleached Table Damask, $1.19 Yard

Excellent weight and full 2 yards wide, Your choice of five designs. Rich satin finish, well launder beautifully and wide widths. Yard $1.19

All-Wool Homespun at $1.19 Yard

An extra good quality, firmly woven, and choice of four colors—mauve, filbert, tan and brown. Excellent material for jumpers, children's wear, etc. 54 inches wide. Yard $1.19

Use the "Belrobe" Chart, which accompanies every Standard Pattern, for making your dresses, etc.

Reg. Up to $5.00 Yard Winter Coatings, $1.95 Yard

They are All-Wool Coatings, including Freize Cloth, Tweeds, Cheviots and Blanket Cloths. Splendid range of desirable colors. Widths 54 to 56 inches. Yard $1.95

For Infants' Wear—Cream Cashmere at $2.00 Yard

A new coat or jacket for the baby's Christmas gift made from this All-Wool French-made Cashmere. It is the old original quality and is 42 inches wide. Per yard $2.00

Dear Boys and Girls,

I was so pleased to get back to Peterborough, and really surprised to see so many of you out to meet me on Saturday Morning at Turnbull's Toyland. I was sorry I could not stay longer, but it is a long trip to Peterborough, and I was very tired. There were a lot of you I did not get a chance to speak to at all, especially the little girls and boys, and I am going to take a little more time this week to meet them all. On Wednesday, Thursday, and Friday Afternoons you will find me in my Court on Turnbull's Second Floor, where I would like to see every little boy and girl whose Mother can bring or send.

Hoping to see a lot of you little girls and boys on my Reception Days—Wednesday, Thursday and Friday Afternoons—at 3.00 o'clock. I will try to talk to each one of you.

Bye-bye,

SANTA.

P.S.—Please write your name and address plainly on all your letters to me, and place them in my mail boxes at Turnbull's, Simcoe Street doorway, and in Turnbull's Toyland.

A FEW OF THE SPECIALS IN TURNBULL'S TOYLAND

Doll Miniature Furniture Sets - 79c

Consisting of Table Sets and Chairs. Well made and finished. Per set 79c

Sambo Five-Pin Games - - $1.29

A great game for boys and girls and the whole family. Come in box with full instructions. Per set $1.29

Boys' Tool Sets, Each - - - 69c

A complete Tool Set for small boys, nicely arranged in a box. Per set 69c

Great Teddy Bear Special, Reg. $1.50, for - - - - 98c

Teddy Bears that will squeak, full 18 inches long, in brown color. Only a limited number at this price. Wednesday, each 98c

Shoo-Fly Rocking Horses - $1.98

Strongly constructed, well balanced and painted red, white or grey. Each $1.98

Puzzle Pictures

Very interesting Puzzle Pictures in pretty boxes.

Large size. Reg. 79c 45c
Medium size. Reg. 45c 25c
Small size. Reg. 25c 10c

Toyland—Top Floor.

Hand-Knit Models from Our Wool Dept. at Sale Prices

Sweaters, Pullovers, etc., hand-knit from our best wools for display purposes, have been reduced to half their regular prices. These would make wonderful Christmas gifts and the prices are exceptionally low.

Turnbull's—Main Floor.

Self-Serve Bargain Dept.

Dark Flannelette Ends, 19c Yard

Heavy Shirting Flannelette in dark stripes, mill ends, ranging from 2 to 10 yards. Per yard 19c

Women's Flannelette Bloomers, 59c Pair

Extra heavy quality, in pink, white and blue, elastic knee and waist. Limited number to sell. Pair 59c

Children's Worsted Hose

Best School Children's Hose on the market. Reinforced feet. Special prices—
Sizes 6 to 7½. Pair 43c
Sizes 8 to 10. Pair 57c

Men's Heavy Socks, pair 39c
Mennen's Tooth Paste, tube 10c
Talcum Powder ..... 3 for 25c
Beauty Complexion Toilet Soap ..... 4 for 17c
Vimy Castile Toilet Soap ..... 4 for 17c
Writing Pads, 50 sheets 10c
Envelopes, correspondence size, 25 to pkg. ..... 3 pkgs. 20c
Hemmed Linen Dish Towels ..... 2 for 35c

Pure Aluminum, $1.59 Each

Preserving Kettles, 8-qt.
Cullenders, large size
Sauce Pans, covered, 5-qt.
Roasters, with cover
Tea Pots

Economy Basement
The Gift Shop of This Store

Pyrex

The transparent Glass Ovenware, guaranteed not to break in use in the oven. Ideal for Christmas gifts. Our assortment includes the 100 different pieces which are manufactured and can be had now in our Economy Basement. Prices will meet with everybody's purse. See our display and make your selection early.

We Mention a Few of the Pieces and Prices Below

Round Casseroles, from ..... $1.75 to $4.25
Casseroles, oval, from ..... $2.50 to $5.00
Casseroles, square, each $3.50
Pudding Dishes, from ..... $1.10 to $2.50
Bread and Cake Pans, from ..... $1.40 to $2.50
Pie Plates, from ..... 70c to $1.75
Custard Cups, each ..... 30c to 40c

WEDNESDAY SPECIALS

China Cake Plates, 29c Each

Fancy China Cake Plates, floral wreath and gilt edge trimmings. Each 29c

China Fruit Saucers, 6 for 79c

Fine China, daintily trimmed with floral cluster and gilt bands. Former value, 15c each ..... 6 for 79c

China Cream Pitchers, 19c Each

Small China Cream Jugs, floral and shadow designs, about 1½-cup capacity. Formerly sold at 25c each 19c

Granite Water Pails, 69c Each

First quality Grey Granite Water Pails, 12-quart capacity. Each 69c

Granite Wash Basins and Small Chambers, 29c Each

First quality Grey Granite Wash Basins and Small Chambers. Each 29c

Boys' and Girls' Rib Cashmere Hose, English-Made, 98c Pair

Regular up to $2.00 pair. Pure Wool 1/1 and 2/1 Ribbed Cashmere Hose with double knee. Sizes 6 to 8½. Black only. Great Wednesday Sale at, per pair 98c

Wednesday—Big Handkerchief Special, 3 for 49c

Ladies' Swiss Lawn Handkerchiefs with dainty embroidered corners and either plain white or colored neatly hemmed hem. Regular Christmas gift 'Kerchiefs. Wednesday ..... 3 for 49c

Best Campbellford Flannels, $2.19 Yard

Shown in bright colors, such as henna, scarlet, emerald, sand, jade, Copen, and navy. An ideal material for the popular flannel middies or jumpers. 56 inches wide. Yard $2.19

Ready-to-Wear Department

Flannelette Gowns, Heavy Weight, $1.50

Made from best Saxony flannelette, high neck, long sleeves, tucked yoke. Each $1.50

Flannelette Bloomers, 85c Pair

Best white flannelette, shirred at knee, with hemstitched band in pink as trimming. Elastic top. Exceptional value at, per pair 85c

Give Her a Pullover Sweater at $3.95

A splendid range of gift Pullover Sweaters in plain colors of navy, tan and black; also some very attractive color effects in the new Navajo patterns. Wool and silk mixed. All at the one price Wednesday, each $3.95

Practical Christmas Gifts Are Most Appreciated

Bath Mats

Bath Mats would make a splendid gift, especially when the price and the design is right, making them doubly attractive.

Ingrain Bath Mats, green and blue, each $1.75

Chenille Bath Mats, hit-and-miss design, each $3.50

Terry Bath Mats, extra heavy weight, each $3.75

Chenille Bath Mats, with centre design, each $5.75

Turnbull's—Main Floor.

How About an All-Wool Motor Rug at $8.79 Each

We can safely say there are none better sold anywhere for $15.00. Bought direct from the maker at a great saving, thus enabling us to sell them at this low price. Dark grey or brown grounds with conventional borders. Size 60 x 80 inches. Each $8.79

7-Lb. All-Wool Blankets, Worth $11.50 Pair, for $8.88 Pair

And wouldn't mother be overjoyed to find a pair of these beautiful Blankets awaiting her on Christmas morning? There is white or grey to choose from. Each Blanket has whipped edges. White in size 64 x 84 and grey in 60 x 80. Every pair the best. Per pair $8.88

Black Silks Make Choice Christmas Gifts

Mother's gift! What could be more appropriate than a rich Black Silk dress? Wouldn't she be delighted? We are showing some exceptionally good values of best qualities that were bought at special prices. You could not wish for better, finer materials and the finish on them is extraordinary and permanent. Two extra fine numbers of this Satin Duchesse, the real genuine Swiss make, are priced at, yard ..... $2.25 and $2.75

Penman's No. 95 Ladies' Vests and Drawers, $2.50, $2.75 and $3.00 Garment

The make that every woman knows. They are superb winter garments. Made from finest of yarns and made to fit perfectly. All sizes up to 44 may be had at the above prices.

Your Overseas Gift

What could be more appropriate or better liked than a nice box of Canadian Chocolates? We have a fresh new assortment of Elizabeth Best and Metcalfe's in suitable boxes at from, per box ..... 60c to $1.50

Turnbull's—Main Floor.

GRAIN, CATTLE AND PRODUCE MARKETS

PETERBOROUGH MARKETS

FRUITS.

Bananas, 50-60c dozen; 12 1-2 and 15c lb.; Calif. oranges 40-$1 dozen; grape fruit 10c; 3 for 25c; lemons, 40c dozen; mixed nuts, 30-35c; cocoanuts, 10-15c; Smyrna figs, 40-45-50c lb., California melons, 50-60c each cranberries, 20c quart; chestnuts, 40-60c lb.; Calif. grapes, red ones 25c, lb, and green Malaga, 30c; Calif. pears, 60c dozen; cooking figs, 15c lb.; dates, 15c lb; Jonathon, 30c pk; $2.75 box; cooking apples (Spys, Baldwins and Starks) 20-30c peck; Golden Grimes, 50c; Tolman Sweets, 60c; pineapples, 40-50c apiece; cucumbers, 40-50c apiece; hothouse tomatoes, 50c lb; string beans, 25c lb; kale, 25c apiece; Brussels sprouts 25c quart; cluster of raisins (Malaga), 40c package; celery (Thedford) 15-20c bunch; B. C. lery, 20-25c bunch; cooking onions, 40c peck; potatoes, 20c peck; 95c bag; grapefruit (Stripes) 2 or 3 for 25c.

VEGETABLES.

Beets and carrots, 25c peck; parsnips, 30c peck; turnips 25c pk; leaf lettuce 5-10c bunch; cabbage, 10-15-20c; domestic potatoes, 15-20c peck; 85-90c bag; domestic onions, 6 lbs. for 25c; peck $1.75-$2, bag; celery, 15c apiece; 2 for 25c; Spanish onions 10c lb.; 3 for 25c; sweet potatoes, 3 lbs. for 25c; spinach, 70c peck; egg plant 15-20c; parsley, 5c; head lettuce, 25-35c; squash, 15-25c each.

DAIRY PRODUCTS.

Creamery butter, 40c; dairy butter, 35c lb; oleomargarine, 27c; eggs, 40-45c; strictly fresh eggs, 70c dozen; shortening, 15-20c lb; lard, 17-24c; cheese, 31c; old cheese, 41c. 45c.

FISH.

Pink salmon, 22-25c lb; white fish, 15c; haddies, 20c; boneles , 25c; halibut, 30c; finnie haddie, 25-30c; red salmon, 25c; salmon trout ,22c; kippered herring, 20c lb.; oysters, 65c pint.

MEATS.

Beef, 10-30c lb; hens, old, 25c; chickens, 30c; ducks, 30c; live hogs, $10.75; dressed hogs, $17; bacon, 37-50c; pork, 18-39c; sausage, 18-20c; veal, 5-30c; lamb 15-35c.

GRAINS.

Fall wheat and Marquis, $1.00 to $1.05 bushel; spring wheat 90-95c; alsike, $5-$6; No. 1 peas, $1.25-$1.35; No. 2 peas, $1; oats, 40-44c; rye, 65-70c; barley, 50-60c; flour, half bbl. $4.00; pastry flour, 24-lb. bag, 85c; red clover, $9-$11 bushel; buckwheat, 68-72c bushel; bran, $24 ton; shorts, $26 ton.

HIDES AND WOOL.

Cow hides, heavy, 10c; light 12c; horse hides, $2.50-$3.00; calf skins, veal, 15c; deacons 50-75c; kips, 12-14c; sheep skins, 50c-$1.00; lamb skins 75c-$1.00 shearlings, 20-25c; fine wool 18-20c; medium, 15-16c; coarse wool, 12-13c.

HAY.

new loose hay, $13-$14; new hal baled, $18-20; straw, $10-$12.

STERLING RATES.

MONTREAL, Nov. 28.— (Canadian Press.) — Sterling exchange rates were quoted here yesterday as follows: Demand 4.5212. Cables 4.5237.

CASH GRAIN.

MONTREAL, Nov. 28.— (Canadian Press.)—There was some demand from domestic buyers for Canadian western oats yesterday but the local market on the whole was quiet. The flour market was without special feature. A very firm feeling prevailed in the millfeed market owing to the urgent demand from local and country buyers for supplies and there was a steady demand for rolled oats.

The baled hay market was unchanged.

Feeling was firm in the egg market with a fairly active trade passing. Total shipments to date this season show a decrease of 8,504 cases as compared with the same period of 1921.

The local butter market was stronger with prices up 3-1 cents to 1 1-2 cents per pound. Total exports to date show an increase of 249,547 packages over the same period last year.

Business in cheese is quiet, but there is a general feeling of confidence. Total shipments to date have been 283,837 boxes smaller than n 1921.

WINNIPEG CATTLE.

WINNIPEG, Nov. 28.—(Canadian Press.)— Receipts 2,073 cattle and calves, 1,265 hogs and 300 sheep.

There was a good demand for better classes of killing cattle and stockers and feeders on the market yesterday morning and bidding was firm over Saturday's close, with some spots looking a trifle stronger. Butcher cows ranged from 2.75; heifers 3.50 to 4.25; killing steers 4.50 to 5.00; feeder steers 3.50 to 4.00.

The hog market was unchanged at 9.15 for thick smooths.

The lamb market was fairly active, selling up to 10.25. Yearling sheep were priced at 7.00 and good mutton from 5.50 to 6.50.

EGG MARKETS.

OTTAWA, Nov. 28. — (Canadian Press.) — The situation continues very firm and one or two additional export sales are reported. Ontario country shippers report paying 44 to 55 for straight receipts, making sales 46 to 48, candled firsts 60, specials 70 f.o.b. One car of dressed turkeys reported rolling Montreal costing 30 to 35 f.o.b. Alberta shipping point.

Toronto firm, specials 75 to 80, extras 65 to 70, storage extras 43 to 44, firsts 38 to 39.

Montreal very firm for fresh specials and extras, former jobbing 80 to 90, the latter 70 to 75. Demand for storage stocks good ,extras 40, firsts 36.

Winnipeg unchanged.

Saskatchewan dealers quoting 35 loss off, jobbing storage extras 42, firsts 35; seconds 30.

Alberta markets unchanged. Storage extras jobbing 42, firsts 35, seconds 25.

British Columbia local fresh easy country points 52 with 54 offered for specials.

CHICAGO WHEAT.

CHICAGO, Nov. 28.—(Canadian Press.)— With the United States visible supply showing an increase, and with wheat being sold to go into storage here, the wheat market had a downward trend most of the time yesterday. Prices closed unsettled 1-2 to 1 1-2c. lower, with May $1.13 3-4 to $1.13 7-8 and July $1.05 5-8 to $1.05 3-4. Corn finished 1-4 and 3-8c. off to a shade advance; oats at 3-8 and 1-2c. off to a rise of a shade, and provisions from 5c. lower to a gain of 65c.

CHICAGO CATTLE.

CHICAGO, Nov. 28.—(Canadian Press.)—Cattle, receipts 26,000; best steers, stockers and feeders strong to 25c. higher; mostly 10 to 15c. up; killing quality plain; top long yearlings 13.35; best light steers 12.00; best heavy 11.75; bulk native best steers 8.00 and 10.00; bulk western grassers 5.50 and 6.50; she stock active, steady to strong; spots higher on lower grade fat cows and desirable heifers; bulls slow; steady to weak; veal calves closing about steady; bulk desirable veal calves 7.50 and 8.00 to packers; few upward to 8.50 and 9.00 to outsiders; bulk desirable bologna bulls 4.00 and 4.25; bulk stockers and feeders 5.50 and 6.50; bulk canners around 3.00.

Hogs, receipts 54,000; general market steady; closing active, strong, to five cents higher; bulk 170 to 225 pound average, 8.10 and 8.15; mostly 8.15; good and choice 225 to 250 pound butchers 8.20; butcher top 8.20; few 140 pound average 8.25; bulk packing sows 7.25 and 7.75; desirable pigs 8.25; estimated holdover 7,000.

Sheep, receipts 27,000; fat lambs closing strong to 10c. higher; top 14.85 to city butchers, 14.75 to packers; one load prime native lambs 15.00 to shippers, out of line; bulk 14.25 and 14.65; culls 11.00 and 11.50; mostly desirable 81 pound fed clipped lambs 13.15; feeders active; bulk desirable feeding lambs around 13.75; sheep dull; heavy fat ewes 5.00 and 6.00; lighter weights scarce; some averaging 125 pounds 7.00.

Girls, Girls, Saturday Begins a Wonderful

DOLL DRESSING CONTEST

Start Preparing Your Dolly's Costume Right Now, Full Particulars Will Appear Friday Night

SEVERAL GOOD PRIZES

STORE OPENS 8.30 A.M. DAILY — THE J.C. Turnbull CO. LTD — STORE CLOSES 5.30 P.M. DAILY

DIABETES

Is not incurable if you diet with Jireh Dietetic Flour and Foods. Superior to Gluten Flour and more palatable. Recommended by physicians and sold by leading grocers. Literature and Diabetic Cook Book with Menu Table sent free on request. Jireh Food Co., Brockville, Ont.

For sale by W. H. Hamilton, 138 Simcoe street, Peterborough, Ont.

$75,000,000 FRAUD IN WAR CAMPS CHARGED.

U.S. to Enter Suits For Recovery of Overcharges.

WASHINGTON, Nov. 28. — A series of suits for recovery of money expended for construction of war cantonments has been decided on as the next step in the Government's campaign against alleged frauds under war contracts.

The initial cases are expected to involve construction of Camp Upton, Yaphank, N.Y.; Camp Jackson, Columbia, S. C.; Camp Sherman, Chillicothe, O., and Camp Funston, Fort Riley, Kan.

Unofficial estimates place the total sum that will be sought in all of the recovery suits contemplated at more than $75,000,000. In one camp costing $13,000,000 auditors were said to have found indications of an excess expenditure of $5,000,000.

In the first group of four suits in which action is to be instituted the Government seeks to recover a total of $21,500,000. The Camp Upton suit involves $5,000,000, the Camp Jackson suit $6,500,000, the Camp Sherman suit $5,000,000, and the Camp Funston suite $4,000,000.

BAKING TIMETABLE

Beans—8 to 10 hours.

Beef—Sirloin, rare, per lb., 8 to 10 minutes, well done, per lb., 12 to 15 minutes; rolled rib or rump, per lb., 12 to 15 minutes; long or short fillet, 20 to 30 minutes.

Bread—Medium loaf, 40 to 60 minutes.

Cake—Plain, 20 to 40 minutes.
Biscuit—10 to 20 minutes.
Sponge Cake—45 to 60 minutes.
Chickens—3 to 4 lbs. weight, one to one and a half hours.
Cookies—10 to 15 minutes.
Custards—15 to 20 minutes.
Duck (tame)—40 to 60 minutes.
Fish—6 to 8 lbs., 1 hour.
Gingerbread—20 to 30 minutes.
Graham Gems—30 minutes.
Lamb—Well done, per lb., 15 minutes.
Mutton—Rare, per lb., 10 minutes; well done, per lb., 15 minutes.
Pie Crust—30 to 40 minutes.
Pork—Well done, per lb., 30 minutes.
Potatoes—30 to 45 minutes.
Pudding—Bread, rice and topioca 1 hour; plums, 2 to 3 hours.
Rolls—10 to 15 minutes.
Turkey—7 lbs., 3 hours.
Veal—Well done, per lb., 20 minutes.
Turnips—From 30 to 40 minutes, according to size and age.
Beets—From 45 minutes to 2 hours, according to size and age.
Carrots—From 15 to 40 minutes, according to size and age.
Cabbage—From 15 to 50 minutes, according to method of cutting.
Spinach—For 15 minutes.
Peas—For 20 minutes.
Asparagus—From 20 to 30 minutes according to size.
Cauliflower—From 15 to 30 minutes, according to method of cutting.
Tomatoes—For 30 minutes.
Celery—From 20 to 40 minutes or until tender.
Cucumbers — For 15 minutes. Serve with white sauce.
Corn on Cob—Put in cold water, bring to a boil, boil 5 minutes.
Squash—One hour.
Sweet Potatoes—For 45 minutes.
Parsnips—For 45 minutes.
Chicken—Boil one to one and a half hours.
Salmon—Boil 45 minutes.

SKATING SUIT.

A skating suit of unusual beauty is of white broadcloth, edged about the hem, collar and cuffs with bands of skunk. It is cut on straight lines with a short coat belted with a narrow band.

IF YOU ARE WELL BRED.

You know that is in not advisable for a young woman to ask a man to call upon her until she has met him several times and is quite sure that he wishes to avail himself of the privilege.

A woman never calls upon a man except upon business matter, in which case she makes her stay brief and does not discuss social or domestic topics. If, for any reason, a call upon a man at his home she is accompanied by an older woman.

Prevents chapped hands, cracked lips, chilblains. Makes your skin soft, white, clear and smooth.

All druggists sell it

Beauty Hint for Women

For clear skin and bright eyes Take

When food is only imperfectly digested, it gives rise to fermentation, clogs the bowels, and renders the blood impure. This results in dull eyes, muddy skin, blotches, pimples and other disfiguring marks. Beecham's Pills act immediately on the stomach, liver and bowels; regulate them and keep them in a vigorous condition. They are mild, harmless and dependable. They are compounded of remedies of vegetable origin having great medicinal value.

Beecham's Pills

Sold everywhere in boxes 25c—40 pills 50c—90 pills

MAPS

of the City and County of Peterboro

Every business man and every scholar should have one. They are right up-to-date, only

50c each

Mounted with Rollers for Schools and Offices $2.50

Apply at Examiner Office

RADIO AS A LIFE-SAVER!

WASHINGTON, D.C. Oct 25.—The one place on earth where radio is real serious business is at sea.

There entertainment by radiophone is only secondary to the great cause of preventing loss of lives by drowning Saving ships from destruction also comes ahead of the radio concert from some land station. For on the water, radio is the only means by which one ship can call another for help.

What brought home to shipping officials the real importance of radio at sea was the Titanic disaster, when that giant liner struck an iceberg in the night of April 14, 1912. This calamity resulted in a conference of maritime nations on the problem of preventing further loss at sea, not only from icebergs but from any other causes.

Iceberg Patrol

Immediately there after an iceberg patrol was established by these nations. This patrol is under the control of the United States Coast Guard Service, but all the other nations that took part in the conference contribute toward its maintenance.

No record has been kept in Washington of the lives of ships saved by this service. But incidents are remembered by officials wherein lack of such service would have meant further destruction of lives and property.

The icebergs floating down from the north usually cross the main ocean liners' lane between America and Europe. Further Titanic disasters are prevented by radio flashes of the position, course and rate of drift of such obstacles

Other Services

In connection with other ship service, radio is just as important. Last year, officials of the U.S. Shipping Board say, more than 500 vessels flashed distress signals and nearly 200 were towed to port by arrangements made by radio.

At one time the radio apparatus of the "Western Hero", a U.S. Shipping Board vessel, got out of order. For two weeks she was "lost". She was "found" only after her radio set had been repaired

The radio officer of a cargo ship died, and the ship sailed without waiting for a replacement. Running this way, without radio, the ship rammed an iceberg in the northern trans-Atlantic lane. Repairs cost $10,000.

Had this ship had the use of her radio, she would have picked up the messages of the U. S. Coast Guard cutter on iceberg patrol, or the warnings of the Naval Hydr-o graphic Office, and would have steered clear of the obstruction.

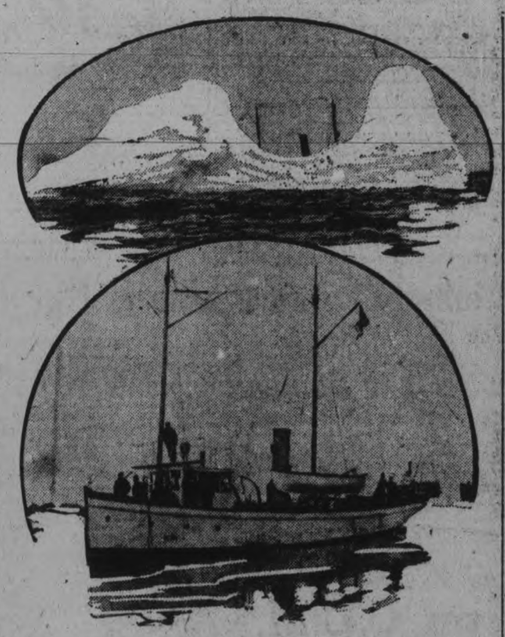

ICEBERG PATROL. ABOVE, A N ICEBERG WITH CUTTER ALONGSIDE; BELOW, A PATR OL SHIP.

HEAD STUFFED FROM CATARRH OR A COLD

Says Cream Applied in Nostrils Opens Air Passages Right Up.

Instant relief—no waiting. Your clogged nostrils open right up; the air passages of your head clear and you can breathe freely. No more hawking, snuffling, blowing, headache dryness. No struggling for breath at night; your cold or catarrh disappears.

Get a small bottle of Ely's Cream Balm from your druggist now. Apply a little of this fragrant, antiseptic, healing cream in your nostrils. It penetrate through every air passage of the h.ad, soouthes the inflamed or swollen mucous membrane and relief comes instantly.

It's just fine. Don't stay stuffed up with a cold or nasty catarrh.

WON GOLD MEDAL IN FRUIT EXHIBIT.

Nova Scotia Grower's Splendid Showing in Cox's Pippins.

LONDON, Nov. 28.—(By Canadian Press)—Messrs. H. L. Morse and Sons, Berwick, Nova Scotia, with a magnificent collection of Cox's pippins, were placed first, securing the gold medal in the dessert class at the recent Imperial Fruit Show, at the Crystal Palace. The Pomological and Fruit Growing Society of the Province of Quebec, Chateauguay Basin, were awarded the second prize with a rare display of "Snows". Another fine display of Cox's in this class was that of R. Stark, of Creston, B.C., who was highly commended and received a prize for the best entry from British Columbia in the Empire section.

In the second class, that for any culinary variety, Messrs. H. L. Morse & Sons gained another noteworthy success with the "King" variety, again securing the premier honor, the second and third prizes going to English competitors.

The Overseas section afforded the growers of Canada another opportunity of demonstrating the resources of their orchards, and visitors were particularly impressed by the successes of the Ontario Fruit Growers' Association. There were fourteen asses for apples and this Association secured the premier gold medal award in eleven, devoted to the following varieties: Wealthy, Snow, McIntosh, King, Golden Russet, Spy, Blenheim Orange, Jonathan Greening, Newton Pippin and Stark. They also won nine silver medals. The competition would doubtless have been keener, had British Columbia made a larger entry, but there was no mistaking the excellence of the fruit exhibited.

In the class for Cox's Orange Pippin, Mr. Robert Stark, of Creston, B.C., secured the first prize, the Berwick Company, Nova Scotia, being second. Mr. Stark also gained the premier award in the class for "any other variety" with six splendid specimens of the "Winter Banana," an apple which attracted considerable attention from visitors. F. A. Parker, of Berwick, N.S., was second with a fine collection of Gravensteins which also gained the award for the best exhibit from Nova Scotia in this section. The Occidental Fruit Company, Kelowna, B.C., was well to the fore in the class for the Spitzenberg variety and secured the gold medal.

It was unfortunate that the exhibit of the United Fruit Companies of Nova Scotia arrived too late for the competition, but the apples were given prominence and enhanced the appearance of the Overseas display.

In addition to the excellence of the fruit, a feature of the whole Canadian exhibit that provoked considerable comment was the efficiency shown in the grading and packing of the fruit. There was, of course, regret that British Columbia was not more largely represented, but the display sustained the high reputation of the apple growing province of the Dominion. The pears, for which there was one class were not equal to the apples for exhibition purposes, the majority having suffered in course of transit.

P. J. Carey, the orchard demonstrator to the Department of Agriculture at Ottawa, was one of the judges, and J. Forsyth Smith, Canadian Fruit Trade Commissioner, was in attendance at the exhibition watching the interests of growers in the Dominion. In addition to the fruit entered for competition, the Ontario Government arranged a stand upon which the products of that province were effectively displayed.

MARRIAGE A LA MODE

Among certain African tribes, where poly/gamy is the custom and marriage laws are very lax, it is not infrequent for a chief to contract with a father for all his daughters rather than just one.

He may get three or four almost as cheaply as one, and since they serve as his slaves and do all the work in the fields as well as about the home, often it is decidedly advantageous.

Mother's Favorite—
CHASE & SANBORN'S
SEAL BRAND TEA

Sold in ½ lb. and 1 lb. cartons.

CHASE & SANBORN, Montreal.

MANY LOOKING FORWARD TO DANCE ON FRIDAY.

The dance to be given by the Conservatory of Music staff in the Conservatory Hall on Friday evening next, December 1, promises to be one of the premier Terpsichorean functions of the season. With impelling music from Paul Gliddon's popular orchestra, lovers of the light fantastic are assured of a programme that will be found quite irresistible. The proceeds will go towards the purchase of a string bass for the Conservatory orchestra. All arrangements are in the capable hands of a committee whose personalities guarantee nothing but the best in such offerings, including the social phase of the evening.

America Leads in Home Comforts

The average American home has more comforts and conveniences than the palaces of Europe. Home for home, the American household has a well-kept look, an atmosphere of prosperity and contentment you cannot find in the homes of any other country in the world.

In foreign lands, the modernized dwelling, as we know it, is found only in limited numbers and then only in the larger cities.

In America, even in remote rural districts, you find pianos, vacuum cleaners, washing machines, up-to-date heating systems, telephones and numberless appliances that go far to make life easier, happier and more worth while.

You may not realize it, but America's high standard of home life is due largely to ***advertising.*** For the development of advertising is distinctively American. It has taken its place as a leading force in bringing together the interests and wants of a great, united people. And a large share of the credit for this development is due the newspapers.

Stop and think how many of the appliances you use, the foods you eat, the clothes you wear, and other articles entering into your every-day life, were popularized by newspaper advertising.

Then you will realize what a vital part advertising has played and is playing in your daily life.

You owe it to yourself to read the advertisements. They mean a lot to you.

It Aids Growth!

Science recognizes that the present-day method of over-refinement of foods, often strips them of essential vitamines.

Scott's Emulsion

of pure vitamine-bearing cod-liver oil is used effectually to add vitamine-value to the diet. *It helps to remove the hindrance to growth and health.*

Scott & Bowne, Toronto, Ont. 22-30

IS THE HERO OF A THRILLING STORY.

Andrew Malandack Came to Canada Nine Years Ago.

OTTAWA, Ont., Nov. 28.—(By Canadian Press)—Andrew Malardack, now of this city, a Ukrainian, is the hero of a thrilling story of family love and sacrifice. He came to Canada nine years ago, just before the Great War, leaving behind him his wife and two children.

The call to arms found Malardack a true patriot, and he went overseas with the Canadian troops. He was wounded in both legs at the Somme, and when peace was declared came back to Ottawa.

But the ties of family held his heart bound to those who waited in the old land, and by dint of hard work and frugal fare, he managed to scrape enough money together to return to Europe to find his family. On June 21 last he left Ottawa for Roumania with the intention of smuggling his children and wife across the border and bringing them to Canada.

The family lived in the province of Podolsk, in a small village called Braga. Just across the river from this village lies the free land of Roumania, and over this river, when the night falls down to cover the risks, word is shouted to messengers by people who wish to communicate with Russian subjects. Down to this barrier the wife was led by those who knew Malardack was there, and he had his first conversation with her in that way, trying to persuade her to take a chance and cross the river with the children.

Money was paid to secret agents to bring her over, but the fear of the Bolshevist spy made her refuse the chance. The husband was not to be beaten, however, and he crossed into Poland, where it was reported to be easier to get over the frontier into Russia secretly. Malardack made his way to the frontier and by paying a woman the sum of 12,000 Polish marks, he was shown a way over the boundary, and after a walk of forty miles in his bare feet, he reached his family.

He was hidden for two days by his wife, and then by night returned to the frontier where he waited for them. After a day the wife and children reached his hiding place and crossed the river with him, after having bribed two Soviet guards.

Andrew Malardack and his happily reunited family reached Ottawa again on the 4th of November with little more than the clothes on their backs.

QUIZ CORNER

CANADA'S AIR FORCE

Q. — What is the Canadian Air Force?

A.—The Canadian Air Force had 407 officers and 840 men in training at Camp Borden in 1921.

BLIND IN CANADA

Q.—How many blind are there in Canada?

A.—There are over 3,500 registered with the Canadian National Institute for the Blind.

SUB-TROPICAL FRUITS IN CANADA

Q.—What sub-tropical fruits are grown in the open in Canada?

A—Tea, olives and figs are among the sub-tropical fruits and plants grown in the open air in Canada — on Vancouver Island.

STEFFANSON

Q —What Canadian explorer added 100,000 square miles of territory to Canada in recent years?

A.—Steffanson was the Canadian explorer in Northern Canada and the Arctic regions who added 100,000 square miles of hitherto unmapped territory to Canada.

DOMINION ELECTION VOTES

Q.—How many votes were polled during the Dominion Elections of December 1921, and what proportion or the total available vote?

A.—The total vote in the Elections of Dec. 6, 1921, was 2,121,844, out of a total available vote of 4,726-722 or 65 per cent. The vote in 1917 was 1,296,329, out of 2,093799 on the lists.

RAILROAD BUILDING

Q.—To what extent have railways been built in Canada since Confederation, 1867?

A.—Whereas there were only 2,288 miles of railways in Canada at Confederation in 1867, now there are nearly 40,000, giving a larger per capita milcage than any other country.

Mrs. Li, wife of the President of China, demands an allowance of $50,000 a year for the purposes of perfumes.

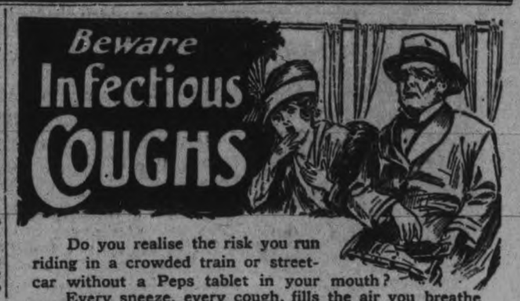

Do you realise the risk you run riding in a crowded train or street-car without a Peps tablet in your mouth?

Every sneeze, every cough, fills the air you breathe with countless disease-germs that immediately make for any weak spot in your throat and chest. Be wise, always carry Peps, and occasionally let one of these germ-killing tablets dissolve in your mouth to ward off the infection. Then you will not be "full of cold" on the morrow, with the possibility of influenza, pleurisy or pneumonia supervening.

Just as you *breathe* in the germs that cause infectious throat and lung ailments, etc., so you must *breathe* in the soothing germicidal Peps medicine to rout out the germs before they can cause serious trouble. Free from harmful drugs, Peps are the safest and best remedy for sudden colds and chills, grippe, sore throat, laryngitis, night-cough, hoarseness, wheeziness, bronchitis and chest weakness in old and young.

Of all Chemists and Dealers, or the Peps Co., Dupont Street, Toronto. 50c. box, 3 for $1.25. Imitations are worthless.

Keep PEPS Always Handy

BEADED TUNICS.

Beaded tunics continue in popularity and are a good addition for any wardrobe for they may be worn over different colored slips to give quite different effects and they make a wardrobe seem more extensive than it realy is.

RUFFLES AGAIN.

Small ruffles suggestive of femininitty and frivolity, are used effecaively on party frocks or georgette and taffeta for the sub deb. Frequently they offer the only attempt at decoration.

RIBBON HATS.

Ribbon-trimmed hats were never more popular than now. Satin, moire, picot-edged, double-faced and brocaded ribobns are used to fashion the soft little hats that are so becoming. 'f the hat itself is of velvet or silk it is quite likely to have a large ribbon bow for t' ming.

I want you to taste that cake — Then I'll tell you something"

"I never used to feel *sure* that my cakes would turn out just exactly right.

"No matter how carefully I measured things—

"No matter how exactly I followed the recipe—

"And do you know what the trouble was?"

"Tell me."

"The milk. Ordinary milk varies from day to day. Some days it may be rich and fresh, and some days not so rich or even fresh—though your eye can't tell. It was the milk that was different."

"So now—

"I use St. Charles Milk "with the cream left in". It is always of the same high, rich, pure quality! Always fresh! Always ready! Always on hand! And always inexpensive! *I never use anything else!* That's the secret of this delicious cake!"

Send for the Borden Cook-book. It will show you how to prepare new dishes of taste and health in your daily menu. And it's FREE! The Borden Company, Limited, Montreal.

Recipes worth saving

SPANISH CREAM.—1½ cupfuls St. Charles Milk, diluted with 1½ cupfuls water; ½ teaspoonful salt; 1 tablespoonful vanilla; ½ cupful sugar; 3 eggs; 1½ tablespoonfuls granulated gelatine.

Let the gelatine stand in the milk for five minutes, then scald the mixture. Combine the egg-yolks, sugar and salt with the scalded milk, and cook until slightly thickened like a custard. Then stir the mixture into the egg whites beaten stiff; add the vanilla. Turn into individual moulds which have been dipped in cold water and when set; unmould and serve with light cream, or any preserved fruit.

COCOA TAPIOCA.—1 cupful of St. Charles Milk, diluted with 2 cupfuls boiling water; ½ cupful sugar; ½ teaspoonful salt; ½ teaspoonful vanilla; ½ cupful quick-cooking tapioca; 3 teaspoonfuls powdered cocoa.

Mix together the tapioca, cocoa, sugar and salt and blend with a little of the diluted milk; then add to it the remaining milk which should be in the double-boiler top and cook over hot water until the tapioca is clear, about twenty-five minutes. Chill and serve with St. Charles Milk whipped, sweetened to taste and flavoured with vanilla.

Borden's
ST. CHARLES MILK
Pure Country Milk With The Cream Left In

DODD'S KIDNEY PILLS
FOR ALL KIDNEY DISEASES
RHEUMATISM
BRIGHT'S DISEASE
BACKACHE
DIABETES
No. 1087 THE PROPRIETORS

OBREGON IS ALWAYS READY FOR A JAUNT

Travels Extensively and During Regime Has Visited Once a Month.

MEXICO CITY, Nov. 28.—(Associated Press)—President Obregon is not a stay-at-home. Contrary to the custom of his predecessor, President Carranza, who scarcely ever left the capital, the present executive travels extensively and during his administration he has "gone visiting" on an average of once a month. He never journeys more than a day's ride from Mexico City, but there is never a day of fiesta in any of the towns within that radius that it not attended by the president. His private car is stocked for travel at all times, and according to his aides, they are always prepared to go on a jaunt.

The president will take a swing through northern Mexico next December, going first to Tampico and then through Nuevo Leon, Coahuila and Chihuaha to his native state, Sonora, where he will spend the Christmas holidays.

Antharcite miners dig on an average two-thirds of a ton less of coal each day than those employed in bituminous mines.

ECZEMA ON FACE ITCHED TERRIBLY

In Pimples For About A Year. Hardly Slept. Cuticura Heals.

"I was troubled with eczema for about a year. It broke out in pimples on my face and in a few days would blister. At night I hardly slept a wink on account of the terrible itching, and when I scratched my face it would burn. I was disfigured terribly.

"I saw an advertisement for Cuticura Soap and Ointment and sent for a free sample. I bought more, and after using two cakes of Soap and one box of Ointment I was healed." (Signed) Mrs. David Betz, 4159 Fox St., Denver, Colo.

Rely on Cuticura Soap, Ointment and Talcum to care for your skin.

Sample Each Free by Mail. Address: "Cuticura, Limited, 344 St. Paul St., W., Montreal." Sold everywhere. Soap 25c. Ointment 25 and 50c. Talcum 25c. Cuticura Soap shaves without mug.

SAVE COAL!

Stop the cold draughts from your Doors and Windows by using

Chamberlain Weatherstrip

They Conserve the Heat and Save your Fuel. Put on in a few minutes.

J. H. VANCE
'Phone 1292—773 Aylmer Street

t-t-s-145.

WOOD PRICED CLOSE

Hardwood, 4ft., per cord.....$13.00
Mixed Wood, 4ft., per cord.....$8.50
Mixed and Hardwood Slabs, 4ft., per cord.....$9.00

Cutting, per cord.....$1.50
Splitting.....$1.00 extra

Peterborough Fuel & Transfer Co
134 AYLMER STREET
'Phones 270 and 362.

MASQUERADE PARTY WAS HELD HAVELOCK

Havelock News of Interest — Death of Harold McWilliams — Personal Mention.

HAVELOCK, Nov. 28. — The Masquerade Party which was held in the Rebeccah Lodge rooms on Thursday night last, proved a decided success. There were all kinds of costumes both of fancy and comic, the prizes being won by. Mrs. Mulligan as Indian Girl, Little Miss Beulah Lang as Cupid.

B. McBurney as Sunny Jim and Wesley Johnston as Uncle Sam. There were fortune-telling booths, fish ponds and cabbage patch, etc., after dainty refreshments were served.

Obituary Notice

The death occurred early Friday morning of Harold McWilliams at the home of his sisters here after a lingering illness. The deceasd was in his 34th year. He was overseas for two years and since his return has made his home in Marmora.

The funeral services were held at the home of his sister, here on Sunday afternoon under the auspices of the G.W.V.A. Interment being made at the Cemetery in Marmora. He leaves to mourn his loss, two sisters, Mrs. Clark and Miss Minnie McWilliams of town, Miss Florence of Toronto and Miss Stella of Marmora also one brother Mr. T. Mc- sympathy of all goes out to them in Williams, of Toronto. The heartful their bereavement.

Personal Mention

Mrs. A. Bunkman visited friends in Norwood last week.

Mrs. H. W. Roche spent Saturday in Peterboro.

Mrs. H. F. McNicholl and Mrs. C. A. Ghent was in Peterboro, on Saturday.

Mr. Kennedy of the Bank of Toronto staff is at his home in Toronto

Mrs. W. Vance was in Peterboro Saturday.

Miss Josephine Barnett of Toronto, is visiting at her home here.

Mrs. Sam McGill visited friends in Toronto last week

Mrs. Dixon was in Peterboro, on Saturday.

Mrs. H. Falkner spent Saturday last in Toronto.

Mrs. Dickson was in Peterboro, on Saturday.

EFFECTS OF WAR ON PEOPLE AND HOUSING

Decrease of Male and Increase of Female Population in Old London

LONDON, Nov. 27.—(Canadian Press).—Some effects of the Great War on the population and housing in London are indicated in that part of the County series of the last census devoted to the Metropolis, published recently. In the Countyborough the present population is 4484,523 made up of 2,071,579 males and 2,413,044 females. This is a decrease of 54,762 of the male population in the last ten years, and an increase of 17,600 in the female population.

The total number of widowers and divorced persons in the County of London is given at 74,390 fifteen of whom are recorded as being between the ages of 10 and 19, the total having remained practically stationary in the past decade. Among women, however, there is an increase of 25,922 widows. Ovr 11,000 widows are in the age group 20-39, and might there fore be directly associated with the war.

The proportion of females in the County to 1,000 males has risen from 1,127 in 1911 to 1,165 in 1921, the numerical excess of females now being 341365—an increase of 72,362 over the figures for 1911. The ratio of unmarried females per 1,000 unmarried males has increased from 1,138 to 1,287 in the age group 29-29, and from 1,413 to 1886 in the age group 30-39. While the number of private families has increased by 9.5 percent in ten years, the growth in the number of occupied dwellings has been only 4.1 per cent. Of the 1,120,897 private families in the County only 38 per cent. (424,696) are in the single occupation of structurally separate dwellings; 32 per cent (360,758) are living two in a dwelling, while the balance of 30 percent. (355,443) are housed in dwellings containing three or more families apiece.

The population of Greater London, an aggregation of districts beyond the Country borough, is now 7,480,201—the highest on record.

Of the 41,000,000 wage-earners in the United States, the rate output of energy is a little more than 4,000,000 horsepower.

Is Your Child Starved

Not only children of poor, but children of well-to-do parents, suffer from malnutrition. The latter often suffer most because more daintily fed.

Children given Roman Meal porridge for breakfast get a properly balanced food — exactly what Nature needs to nourish the body. And it is delicious and economical.

ONE SERVING - ONE CENT

Get a package to-day at your grocer's

ROMAN MEAL

32

GURNSEY LISTENS TO SERMONS AT FIRESIDE

Small Island Been Enjoying Unique Telephone Service For Years.

GUERNSEY ISLAND, Eng., Nov 28.—(Associated Press)—The small island of Guernsey ,in the English channel, has been enjoying a unique telephone service for the past 24 years. Every Sunday morning telephone subscribers, at least some of them, sit at home and listen to the sermon from the church over the wires, and in summer they are entertained in the same way with the music of the local band. They simply ask central from the necessary connection, and a transmitter affixed to the pulpit or in front of the bandstand does the rest.

Guernsey developed this system as far back as 1898, when broadcasting was undreamed of and telephones were relatively few and far apart. For 24 years the natives of these unfrequented islands have been enjoying the benefits of a broadcasting system which today is becoming widespread through radio.

There are eight telephones to every 100 inhabitants of Guernsey, and the service is said to be the cheapest in the world. There is no installation charge, and for a business connection the cost is $15.00 a year; residence telephones are even cheaper. There were no increases made in the charges during the war, and the system has always been a paying proposition.

DYE BLOUSE OR BABY'S COAT IN DIAMOND DYES

"Diamond Dyes" add years of wear to worn, faded skirts, waists, coats, stockings, sweaters ,coverings, hangings, draperies, everything. Every package contains directions so simple any woman can put new, rich, fadeless colors into her worn garments or draperies even if she has never dyed before. Just buy Diamond Dyes— no other kind— then your material will come out right, because Diamond Dyes are guaranteed not to streak, spot, fade, or run. Tell your druggist whether the material you wish to dye is wool or silk, or whether it is linen, cotton or mixed goods.

WEEKS' ACTIVITIES AT LOCAL Y.W.C.A.

Something Doing of Real Interest For Every Evening.

Wednesday 29.—4.30 Intermediates; 5.30—Junior Aesthetic dancing; 8.00—Basketry.

Thursday, 30. —7.00 — French Class; 7.00—Senior Aesthetic dancing; 7.30—Christmas gift club; 8.00—Ukumtu Club; 8.00—Bible Study class; 8.00—Ladies Gym.

Friday, Dec. 1.—4.30 — Massed Jr. Gym; 8.00—Massed Sr. Gym; 8.00—United Club.

Saturday, Dec. 2.—9.30—Juniors; 10.45—Babies; 2.00—Ever Bright, Sunshine and Willing Workers; 7.00—Basket Ball.

Sunday, Dec. 3—8.30—Sing Song.

THE NEED OF DEFINITE NEWSPAPER INFORMATION

Advertisers at Home and Abroad Appreciate the Drawing Power of Newspapers.

It is only the advertiser who has used different methods of publicity who really appreciates the tremendous selling influence of the newspaper in an advertising campaign. This experience is not confined to Canadian advertisers but applies as well to advertisers in the United States. More and more every year, the advertisers in Canada and the United States are recognizing the great drawing power of the newspaper. For the large majority of commodities, there is no method of advertising which has proven so effective. Next in importance are the other periodicals—the weeklies, the monthlies, the quarterlies. Appreciating how necessary it is to have complete up-to-date information on all newspapers and other periodicals, the publishers of the Desbarats Newspaper Directory have done considerable research work and gone to a lot of expense to enable them to supply the very latest facts and statistics about these publications in their 1922-1923 edition. All information about the publication is given in concise form and this includes, name of paper, where published, by whom and when established; whether daily or weekly, if daily whether issued morning or evening; politics; price of subscription; size of paper; circulation; cost of advertising space, etc.

But the information in the Directory is not confined to publicattions alone. In it are found some interesting data about the different provinces, with their populations, area, leading cities and other important information—facts which are interesting to every business man and manufacturer. In addition to this information are the populations of the leading towns and cities, where they are situated and their leading industries and important resources. Every business man or executive will find the Desbarats Newspaper Directory a useful handbook. It is published by the Desbarats Advertising Agency Ltd. of Montreal and Toronto.

RUSSIA IMPORTS COTTON TO START SPINNING MILLS.

MOSCOW, Nov. 28.—(Associated Press.)—The Russian textile industry is just now passing through a crisis and, in order to save 120,000 workmen from unemployment, the government has permitted the state cotton committee and the textile syndicate to import 2,000,000 poods or 35,000 tons of cotton, assigning for this purpose a six month's loan of 20,000,000 gold roubles.

The new economic policy of the Soviet government has given rise to a number of combined state trusts in the textile industry, and many factories which have been idle for the last. four years are now running. But the revolution ruined the cotton planting industry in Turkestan and the Caucasus, and no fresh supply of raw material was forthcoming. Thus the factories had to use up their small funds of cotton left over from pre-war days, but this, together with the expected harvest of this year, will hardly last them till next February.

Working at the rate of one-fifth of the pre-war production, the requirements of the Russian textile industry for the next year is estimated at 4,600,000 poods of raw material for 1,,600,000 spindles. This year's harvest of cotton is estimated at 700,-000 poods, while the remainder of the amount necessary for production will have to be purchased abroad, chiefly in Buckara, Persia and Khiva.

TRY CALOMEL IF YOU DO NOT FEEL WELL

Excellent for Constipation, Indigestion, Headaches, Heart Burn, Rheumatism, etc.

Persons who are troubled with any of these complaints can find almost instant relief by taking one tanated calomel tablet before meals or two at bedtime and you will feel 100 per cent. better the next morning. Tanated Calomel is the only medicine known that acts upon the liver, which makes it the best medicine in the world. No salts, seidlitz or castor oil are necessary to take after, because it is self-eliminating. Do not allow your system to become poisoned with waste, causing all these aches and pains. Tanated calomel is sold at Webber's Drug Store, Charlotte Street.

OLD LONDON'S WOMEN OUTNUMBER THE MEN

Increase of Feminine Gender Over Males 72,362 in Ten Years.

LONDON, November 27 (Associated Press). — A record increase in the number of females, as compared with males, in the city of London during the last year is shown in the census figures. In the interval between the census of 1911 and that of 1921, the female excess in London rose from 1,127 to 1,165 as compared with 1,000 males.

In actual figures the females excess in London is 341,365; an increase in ten years of 72,362. The effect of the war on the female population is shown by the fact that nearly 26,000 of this increase, or about 36 per cent., is accounted for by the widows. While, the enumerated population of London fell nearly 1 per cent. during this period, widows increased in number to 12 per cent.

Although there was a considerable increase in the number of persons between the ages of 95 and 100 in this period, the centenarians fell from twenty, five males and fifteen females, to sixteen, six males and ten females.

THE RAILROAD KEEPS SECRET A RECORD RUN

But Publishes Document at Last in Great Western Railway Magazine.

LONDON, Nov. 28.—(Associated Press)—A record railway train run in England is described in a document kept secret for nearly 20 years, but now published in the Great Western Railway magazine.

On May 9, 1904, one of the Great Western boat specials from Plymouth to London attained an overall speed, exclusive of stops, of over 66 miles an hour, and at times during the journey exceeded 102 miles an hour.

The speed was officially recorded, but the company, for some reason not given, decided not to announce the accomplishment.

ENTERTAINED IN AIRPLANES

BERLIN, Nov. 28.—(Associated Press)—"Rubberneck" airplanes are now being operated for the sightseers of Berlin. One company has assigned ten machines for daily flights around the capital, its suburbs and neighboring places of interest. Trips around Greater Berlin and Potsdam are made in the forenoon, while shorter excursions fill the matinee schedule.

Booril makes you enjoy life

In the past year, 31,0[illegible] automobile dealers in the United States have gone out of business, iwth a loss of $233,000,000.

W The Automobile Skate Line is Our Head Liner W

But see our large stock of Hockey Boots, Ankle Supports, Shin Guards, Sticks, Knee Pads, Elbow Pads, Pucks, Etc., Etc.

CLUBS--GET OUR PRICES--IT WILL PAY YOU.

174 Hunter St. W. Massey Bicycles. White Bros. Open Every Evening Sporting Goods.

Skating on C.C.M. Chrome Nickel Steel Is Exhilarating

As one enthusiastic skater said: "Skating on C. C. M. Automobile Skates is just like flying. You glide along with hardly an effort."

Much of this exhilarating difference is the result of the steel used.

C. C. M. Automobile Skates are made of Special Chrome Nickel Steel as used in the costliest motor cars and the finest edge tools.

This steel takes a hard, keen, knife-like edge that grips the ice so you get full power out of every stroke. And it glides along the ice with marvelous ease and swiftness.

While hard as glass on the outside C. C. M. Skates are not brittle. The ingenious C. C. M. heat-treatment leaves an interior "core" of tough steel, that makes C. C. M. Skates practically unbreakable.

You've maybe skated on your old skates a long time now. Why not put on a pair of C. C. M. Skates and enjoy the thrill of skating on Special Chrome Nickel Steel?

Models and sizes to fit ladies, men, girls and boys.

Canada Cycle and Motor Company, Limited
Montreal, Toronto, WESTON, ONT., Winnipeg, Vancouver

If your ankles trouble you, use C.C.M. Improved Steel Ankle Supports

C·C·M· Automobile SKATES

22

SIMPSON, COPPING & CO.

C.C.M. SKATES 460 GEORGE ST.

Open Till 9 P.M. SEE OUR WINDOW The Best Skate Grinding in the City

Most Complete Stock of Automobile Skates and Winter Sporting Goods Between Toronto and Ottawa

We sell cheaper because our buying and selling powers are unrestricted. We are at liberty to buy where we get best value. GET OUR PRICES BEFORE YOU BUY.

W 174 Hunter St. W. Massey Bicycles. White Bros. Open Every Evening Sporting Goods. W

Millard's Bicycle Shop

Hunter Street - - - - Peterborough Agency For AUTOMOBILE SKATES FOR THE PAST 15 YEARS

C.C.M. AUTOMOBILE SKATES

SOLD AND RECOMMENDED BY

McCLENNAN HARDWARE 232 CHARLOTTE STREET Next Corner Aylmer St.

BULL DOG SIZE

LA PREFERENCIA

THE FINEST QUALITY CIGAR

2 FOR 25¢

GENERAL CIGAR CO. LIMITED
CONTROLLED & OPERATED BY IMPERIAL TOBACCO CO. OF CANADA LIMITED

Re-opened To-day!

DOMINION CAFE

Market Block, George Street

EVERYTHING REMODELLED AND HANDSOMELY DECORATED

Now Fully Open to the Public

Special Bill of Fare Each Day

Business Men's Lunch — 45c

OPEN FROM 7 A.M. TO 1 P.M.

JIM HUM, Proprietor

THE CONSERVATIVE MEETING TONIGHT

Hear Hon. G. Howard Ferguson at G. W. V. A. Hall.

The ladies are reminded that they are cordially invited to attend the annual meeting of the West Peterboro Liberal-Conservative Association in the G.W.V.A. Hall this evening at 8 o'clock. Matters of peculiar interest to the fair sex are to be discussed, and phases of the Provincial political situation explained.

Then association business will be transacted and officers for the ensuing year elected, and this should assure a large attendance of Conservatives interested in the welfare of their party, and its campaign, and in preparation for the next provincial elections.

But the feature of the evening will be the presence of Hon. G. Howard Ferguson, who is an excellent speaker, and, with others, will address the gathering on the issues of the day.

Remember the time and place — G. W. V. A. Hall this evening, at 8 o'clock.

FIVE YEARS IN PEN

HAMILTON, Nov. 28.— (Canadian Press)—Arthur Charles Harris, Toronto, was sent to the Penitentiary for five years to-day by Magistrate Jelfs, on the charges of forgery.

DOMINION Chinese Cafe

WEDNESDAY, NOVEMBER 29

Breakfast - 6 to 10 a.m.
Dinner - 11.30 to 2 p.m.
Supper - 5.30 to 8 p.m.

Special Dinner 45c

SOUPS
Chicken Broth

FISH
Fried White Fish Butter Sauce

ENTREES
Venison Steak Red Currant Jelly
Lobster a la Newburg on Toast
Boiled New England Dinner

ROASTS
Roast Beef with Brown Potatoes
Roast Pork with Apple Sauce

COLD MEATS
Cold Chicken Cold Lamb Cold Ham

SALAD
Salmon Salad with Dressing

VEGETABLES
Cream Carrot Boiled Potato

DESSERTS
Apple Pie Boston Cream Pie
Baked Apple Dumpling with Vanilla Sauce

It's a great life, on the farm. At just about the time the movie in town is beginning for the night, everybody is in bed, and by the time the movie is over everybody is getting up.

ROGOW BROS. STOCK REDUCING SALE

The public is reminded that this *Great Sale* is on, and that this is the last week; as it positively ends Saturday.

Such high quality ladies apparel could not remain long, at our sale prices, and ladies are advised to act quickly if they wish something extra good in a dress, suit or coat.

Come early to avoid disappointment.

Alterations made free for purchasers of a dress or coat.

ROGOW BROS.

440½ GEORGE STREET

DRUG PLAGUE IN MONTREAL

Its Growth and Numerous Arrests Offer an Unprecedented Situation.

QUEBEC, Nov. 28.—(Special)—The extent of the drug plague in Montreal and the numerous arrests resulting from the persistent chase of its victims and their suppliers has materialized in an unprecedented situation, which has brought the authorities to handle the overflow of the Bordeaux Jail here in the local jail. Twenty-five prisoners belonging to the dope fiend type or to the drug seller category have now been transferred to the Quebec Jail where they arrived late yesterday afternoon with eight guards. This is only the first contingent and another detachment of twenty to thirty will be brought here, most likely to-morrow There were eight Chinamen in the first group and a number of foreigners. They were met at the Palace Station by Governor Carbonneau and rode up to the local jail, where the necessary arrangements for their comfort had been made.

Jail Overcrowded

In addition to the fact that Bordeaux Jail is overcrowded and that additional cells are needed to lock in the unexpected number of drug addicts, it was learned that the fact that of the prisoners, whatever care could be taken, could get in easier touch with dope supply source in Montreal, the Quebec jail should be found a very good isolation point.

There was only 75 prisoners from this district in the Quebec jail up to the time of the arrival of this first contingent, and with additional guards, who are being supplied, the jail is well suited to handle 125 inmates. It has been occupied in the past for the Quebec Jail to receive the overflow of prisoners from Montreal, before the Bordeaux jail was completed, but in the present instance the increase in the drug fiend chase is responsible for the decision of the authorities.

REV. J. AND MRS. PRICE LIKE THEIR NEW HOME.

Former Rector of St. George's Writes to Friends in Peterborough.

In a letter received by a friend in Peterborough, from the Reverend James Price, former rector of St. George's church, Peterborough, Mr. Price states that both Mrs. Price and himself like Cardiff, their new home, very much.

Mr. Price is one of the assistant clergy at St. John's ancient parish church of Cardiff, of which there are four churches in the parish and five clergy, each one occupying the four churches in turn. St. John's church is considered to be the leading church, not only in Cardiff, but in Wales and is always alluded to as the Mother Church of Wales.

Mr. Price in his letter dwells on the fine public buildings of the city such as the town hall and other public buildings and the recently opened magnificent national art gallery, one of the finest in Great Britain.

Notwithstanding all the attractive points of their new home, both Mr. and Mrs. Price do not forget the many friends they made in Peterborough while resident here and look forward, at some future time, to a visit with their many friends here.

Financial News and Views

Canadian Stock Exchange and Mines | New York Stock Exchange and Curb Prices

To-day's Quotations and Opinions and Reviews of the Markets

(Quotations supplied The Examiner by Nelson & Martyn, Stock Brokers).

NEW YORK STOCKS.

	High	Low	2.30p.m
Amer. Can.	70⅝	67⅝	69¼
Anaconda	46¾	45⅝	46¼
Ches. & Ohio	66⅛	65⅜	66¼
C. P. R.	140⅜	140	140⅜
Amer. Loco.	119¾	117⅝	119
Bald. Loco.	118¾	115⅝	118¾
Studebaker	119⅛	116⅞	118⅝
Erie	11	10⅜	10⅜
B. & O.	41¼	39¼	40¾
Beth. Steel	62	60	62
B. R. T.	14½	14¼	14¼
Mex. Seaboard	17	17	17
Nor. Pacific	75⅝	75	75⅝
Mex. Pet.	216	216	216
Pan-Amer. Oil	89¾	84½	89
Reading	76	74¾	75⅜
South. Pacific	89⅛	88⅛	89⅛
N. Y. Central	92½	92	92
Rock Island	32½	32	32⅛
Gen. Motors	13⅝	13¼	13¼
Davison Chem.	24¾	24	24¾
Cosden Oil	46⅝	46¼	46½
Int. Paper	47¼	47⅛	47¼
Royal Dutch	54⅞	52⅝	52¾
Rubber	49⅛	48¾	49⅛
U.S. Steel xd¾	101⅛	99⅞	100⅜
Int. Nickel	14⅜	13¾	14¼
Crucible Steel	62½	60	62
Midvale	29⅜	28⅝	29⅜
Repub. Steel	44⅞	44¾	44⅞
Gulf State Steel	74	70⅜	74
Vanadium Steel	32	32	32
Transcon. Oil	11⅜	11	11⅜
Gen. Asphalt	41¾	40	41¾
Keystone Tire	6⅝	6¼	6⅜
Mack Truck	58	58	58
Atlantic Gulf	23	23	23
Allis Chalmers	42¼	41	42¼
A. I. C.	26¾	26	26¾
Allied Chem.	71½	69⅝	70½
Am. Sum. Tob.	26	25¼	26
Amer. Tel.&Tel.	122	121⅞	122
Columbia Gas	99⅜	99¼	99¾
Chile Copper	26⅝	26⅛	26⅝
Chandler	61⅝	60¾	61⅝
Cen. Leather	33⅛	33⅜	33⅝
Cuba Can. Sugar	14¾	14⅜	14¾
Continental Can.	102¾	102⅛	102⅜
Calif. Pet.	55⅛	51¾	55
Corn Products	128¾	126¾	128⅝
Cuba Am. Sugar	23¼	23¼	23¼
Delaware	115	114⅞	114⅞
Dome Mines	40⅜	40¼	40¼
End.Johnson Cor.	85⅜	85⅜	85⅜
Famous Players.	90¼	89	90¼
Cons. Gas	125½	124⅝	125
Houston Oil	64¾	62⅞	64⅜
Indus. Alcohol	61¾	60⅝	61¾
Inter. Pet.	20⅞	20⅞	20⅞
Ken. Cop. Corp.	31¼	31¼	31¼
Coca Cola	76	74½	76
Kelly Spr. Tire	41¼	41	41
Lehigh Valley	62⅜	62	62⅜
May Stores	161	160½	161
Marine Pf.	47¾	47½	47½
Missouri Pac. C.	17⅜	16⅞	17⅜
Missouri Pac. Pf.	43⅜	41¾	42⅛
Mid. States Oil.	11⅜	11¼	11⅜
McIntyre Porc.	17⅜	16¾	17⅛
NY and NH	21⅜	20¾	21
North-West RR	79½	79	79½
Pennsylvania	46	46	46
Pacific Oil	45¾	45	45⅝
Retail Stores	69¾	68¾	68⅞
Am. Sugar	74	73½	73¾
Sinclair Oil	31	30½	31
Stan. Oil of Ky.	108½	108½	108½
Sears-Roebuck	80¾	78⅝	80½
Stan. Oil NJ	191½	186	191½
St. Paul C.	22	21⅜	22
St. Paul Pf.	35⅝	34¾	35⅛
Texas Oil	47¼	45½	47¼
Texas Pacific	18¾	18¾	18¾
Union Pacific	139⅞	139	139¾
Westinghouse	58	57½	58
Am. Woollens	92¼	92	92

CANADIAN STOCKS.

	High	Low	2.30p.m
Brazilian	43⅛	43	43⅛
Brompton	33¾	32⅝	33¾
B. E. Steel	27	25⅞	25⅞
Bell Tel.	111½	110⅜	110⅜
Rights	1.30	1.30	1.30
Tor. Rails	93	92	92
Breweries	49	48	49
Can. Steam. C.	20	19⅜	19⅜
Can. Steam. Pfd.	56½	56	56
Cement	76	76	76
Smelters	26¼	26	26
Montreal Power	100⅜	99¼	100⅜
Span. River C.	100	88	89¾
Span. River Pfd.	100½	98¾	100½
St. of Canada	57	57	57
Abitibi	63	62	63
Asbestos	66	66	66
Detroit United	68	67¾	68
Price Bros.	43	43	43
Quebec Rly.	23	23	23
Shawanigan	110½	110	110½
Car. C.	27	26	26
Car Pfd.	62½	62¼	62¾
Sugar	23½	23	23
Twin Cities	56½	56⅛	56⅜
Way	81⅛	81⅛	81⅛
Royal Bank	200½	200¼	200½
Cottons	108	106	106

MINES.

	Bid	Asked
Atlas	17	18
Algonquin	—	10
Apex	3	3¼
Argo	50	57
Baldwin	4½	5
Buckingham	24	27
Clifton	44	44½
Boston Creek	18	19
Con. West Dome	30	31
Dome	4010	4040
Gold Reef	2½	2¾
Hattie	26	27½
Holly	1135	1150
Hunton	8	9
Keora	8	9
Kirk Lake	42	43
Lake Shore	280	283
Davidson	20	22
McIntyre	1700	1725
Moneta	11¾	12⅛
New Ray	24	25
Dom. Kirk	3	5
Goldale	40	43
Porc. Crown	19	20
Tisdale	2	2½
Preston	9	9½
Schumacher	41½	43
Teck Hughes	82	83
Thomson Krist	3	4
Wakenda	6	8
West Tree	8½	8¾
Wright Hargraves	300	325
Vipond	54½	55
Bailey	—	1
Beaver	30	31
Castle	24½	25
Wasapika	10	10½
Coniagas	180	185
Crown Reserve	26	27
Gifford	½	1
Great Nor.	1	2
La Rose	21½	23
McKinley	16	20
Mining Corp.	—	100
Nipissing	580	600
Ophir	1½	2
Pete Lake	11	12½
Temisk	31	33
Trethewey	3	5

CHICAGO GRAIN.

WHEAT.

	High	Low	Close
July	107⅞	106¾	107⅝
May	116⅜	114⅜	116⅛
Dec.	118⅛	116	117⅞

CORN.

July	69⅝	68¾	69⅜
May	70⅞	69	70¼
Dec.	71¾	69¾	71⅜

WINNIPEG.

Mar.	107½	106¼	107⅛
Nov.	109¾	108⅛	109⅝
Dec.	104	102	103¾

CHICAGO OATS.

May	42½	42⅛	42⅜
July	39¾	39⅝	39¾
Dec.	43¼	43¼	43¼

FOREIGN EXCHANGE.

Sterling—4.51½.
Marks—.01 3-16.
Francs—6.88½.
Lires—4.76.

Call Money—4½ per cent.

OPENING GAINS.

NEW YORK, Nov. 28.—General list showed a better tone at opening with stocks u pon the whole. Steel was ex-dividend $1.25 a share and opening at 100 5-8 was up 1 3-8 subsequently it reacted to 99 7-8. Equipments were stronger with Baldwin up a quarter while motors also advanced fractionally. All the oils acted better following Atlantic Refinings statement is expected to pay $1 quarterly on new stock after paying 900 per cent. stock dividend, This would double dividend now being paid.

Market in first half hour was enlivened by announcement of initial American Can Common quarterly dividend of $1.25. Other stocks acted better on annoucement that American Can which held under 70. On the whole, the market was slightly higher than opening, with trading active. There were some signs of pool activity in lower priced oils. Steel common continues about half a point above par. It is believed now many started purchases for employees.—Dow-Jones.

MARKET NEWS

NEW YORK, Nov. 28.— Atlantic refining Co., declares 900 per cent. stock dividend.

Adams Express Co., declares quarterly dividend of $1 a share.

Standard Oil of Indiana plans 100 per cent stock dividend.

Fisher Body Co., for 3 months ended October 31, 1922 earned $5.46 a share on common against 3.75 same period 1921.

President Wood of American Woollen Co., elected director and chairman of Cons. Textile Co., and A. G. Pierce Jr. of American Woolen made President.

Car shortage on November sixth totalled 174,498 cars decrease 4,741 compared with total on October 31.

New Haven reports October net $10,982,099 increase $12,515,327. operating income of $1,121,631 decrease $364,320 and for ten months

NELSON & MARTYN

BUY AND SELL

Corporation & Dom. of Can. Issues,
Bell Telephone Co.
Brompton P. & P. Co.
Can. Steamships Ltd.
Can. Locomotive Co.
Dominion Coal,
Laurentide Power Co.
King Edward Hotel Co.
Montreal Tramway.
Toronto Power Co.
Province of Ontario.
Province of B.C.
Province of Manitoba.
and hundreds of other attractive Issues. Direct Wire service (continuous.)

333½ GEORGE. 'PHONE 229].

The Test of a Good Company

Earnings—7.2% on invested assets.
Surplus—Increased 24% in 1921.
Policies in Force—$48,000,000.
Record—One of the best in Canada.
Write for our rates.

EXCELSIOR
LIFE INSURANCE COMPANY
A. J. McLELLAN
Manager Central Ontario Peterboro, Ont.

GREEK MINISTERS EXECUTED TODAY

Act May Mean Withdrawal of Assistance by Powers

LONDON, November 28. Canadian Press. — The Greek former ministers condemned to death by the military court at Athens, have been executed, says an Exchange Telegraph despatch from Athens this afternoon.

It was stated here that the immediate withdrawal of the British minister at Athens will result from the executions.

AMBASSADOR LEAVES

The British minister at Athens F. O. Lindley, recently informed the Greek government that if the prisoners were executed, he would depart. Upon receipt of the the news of the execution the foreign office stated that Mr. Lindley had probably already left the capital.

The action of the Greeks in the face of British representations may bring serious results to their government, according to official opinion, not only in the withdrawal of loyal support but also in the refusal of financial assistance by the Great Powers.

Sentence of life imprisonment and degradation was imposed upon Admiral Goudas and General Stratigos.

The execution of the condemned men was by shooting.

The men execpted were former Premiers Gounars, Protopapadakie and Stratos; M. Theotokis, a former War Minister; M. Ballazzis, a holdof portfolios in several former cabinets, and Geneal Hadjanestis, the commander of the Greek forces at the time of the Asia Minor military disaster.

One precedent of such action by the British would probably be a break in the diplomatic relations with Serbia in 1903 as a result of the murder of Serbian Majesties by the revolutionaries. It was pointed out however that there was still hope that the Greeks would not take such extreme measures as indicated.

There is a strong possibility that Great Britain will sever diplomatic relations with Greece if the death sentences imposed on the former Greek national ministers are carried out ,it was stated in official circles today

LAW ENFORCEMENT IS UP BEFORE GOVERNMENT.

WASHINGTON, Nov. 28.—(Special.)—Dry law enforcement is up before the cabinet. It is impossible, says Mellon.

Real Good Soap

A Big Bar of Good Soap—Bright, solid soap with fine lathering and cleansing qualities for the family wash and household use.

For use in washing machines shave or slice a portion of the "SURPRISE" bar direct to the machine—it will do fine work.

NO WORD OF FATE OF MISSING VESSELS.

Marine Men Think the Katie Eccles Lying Somewhere for Shelter.

KINGSTON, Nov 28.—(Canadian Press).—No further word has been received in the City about the fate of the Schooner Katie Eccles, in charge of Capt. Mitchell of Portsmouth. Many marine men are of the opinion that the schooner is lost, but there are others of opinion that she is lying in somewhere for shelter.

When the Katie Eccles left Oswego, Sunday night, the crew consisted of Captain Harry Mitchell, a boy and woman cook inquiries were received this morning from Oswego about steamers Carter and Merrill, two coal boats which ply between Oswego and Lake Ports and as far east as Ogdensburg, which left Oswego Sunday evening, and nothing has been heard of them here.

PUBLISHED DOCUMENT FOUND IRISH PRISONER.

DUBIN, Nov. 28. — (Canadian Press).—Free State government has published document found on captured irregular in which De Valera announces his cabinet nominations which include Sean O'Kelly, Robert Barton, who signed treaty; Erskine Childers, (recently executed); Austin Stack and Liem Mellowes. De Valera himself undertakes post of foreign affairs. If Childers had not been arrested he said he intended him as secy of cabinet.

THE GERMANS DECIDE UPHOLD REPARATIONS.

PARIS, Nov. 28. — (Canadian Press.)—Formal notification by new German government that it intends to uphold reparations policy of Wirts cabinet as outlined in German note of November 14, reached Reparations Commission last night with the request that "considering economic and financial situation of Germany" Commission accede with the least possible delay to proposals put forward in note of fourteenth.

PULKINGHORN'S OVERLAND SALE

182a Hunter Street,

Have the following used Cars for sale:

1 Ford Sedan, 1922 Model.
2 Ford Coupe, 1921 Model.
3 Ford Touring, 1919 Model.
4 Chevrolet Touring, 1919 Model.
5 2 Ford 1 Ton Trucks.

These cars are all in good condition and ready to demonstrate,

2d-28-30.

Barrie's Store News

Exclusive Ladies' Wear Shop.

GIFTS that bespeak the kindest thought are the ones which evidence leisure, with considered selection. Last minute selections are far from complimentary to the recipient, and do not do justice to the giver.

"DO YOUR CHRISTMAS SHOPPING EARLY."

GIFT SUGGESTIONS:

KIMONAS. What could be more desirable than one of these dainty Kimonas, shown in fine quality cotton crepe? Styles are varied and show the slip-on and coat style. Adorned with ribbon, shirring, button-holed edges and dainty embroidery. Colors are mauve, pink, blue and rose. The price $2.75

PRINCESS SLIPS, for evening and daytime wear. Colors to correspond with the gown; also white. Priced from ..... $5.00 to $12.00

PETTICOATS FOR EVERY WOMAN, in all the leading shades. Made in habutai, Forso taffeta, silk jersey and satin. Priced from ..... $5.00 to $10.00

A COSY DRESSING GOWN, in heavy cotton velours and corduroy velvets. Plain colors and patterned in delightful colorings. The choice is large and varied. All sizes. Priced from ..... $6.00 to $22.00

DAINTY UNDIES, SO DEAR TO THE FEMININE HEART

A CAMISOLE always an acceptable gift. Made in satin, crepe de chine, habutai and radium silk. Colors are flesh, white, navy, black and mauve. Priced from $1.25 to $4.00

KNICKERS AND BEAUTY BLOOMERS. Styles, above and below the knee. Made in habutai, Italian silk, satin and silk jersey in all the new shades, including black and navy. Priced—

Habutai ..... $3.50 to $4.25
Italian silk ..... $3.50 to $6.50
Satin ..... $4.75 to $8.00

SILK VESTS AND CHEMISES, in round, strap and V-shaped necks. Fashioned in radium silk, Italian silk, habutai and satin. Step-Ins to match. Priced from $2.00 to $6.50

GOWNS DELIGHTFULLY STYLED and shown in pastel shades of mauve, flesh and peach; also white. Materials are satin, habutai and crepe de chine. Priced from $4.50 to $14.00

Barrie's
Phone 340

Re-opened To-day!

DOMINION CAFE

Market Block, George Street

EVERYTHING REMODELLED AND HANDSOMELY DECORATED

Now Fully Open to the Public

Special Bill of Fare Each Day

Business Men's Lunch — 45c

OPEN FROM 7 A.M. TO 1 P.M.

JIM HUM, Proprietor

THE CONSERVATIVE MEETING TONIGHT

Hear Hon. G. Howard Ferguson at G. W. V. A. Hall.

The ladies are reminded that they are cordially invited to attend the annual meeting of the West Peterboro Liberal-Conservative Association in the G.W.V.A. Hall this evening at 8 o'clock. Matters of peculiar interest to the fair sex are to be discussed, and phases of the Provincial political situation explained.

Then association business will be transacted and officers for the ensuing year elected, and this should assure a large attendance of Conservatives interested in the welfare of their party, and its campaign, and in preparation for the next provincial elections.

But the feature of the evening will be the presence of Hon. G. Howard Ferguson, who is an excellent speaker, and, with others, will address the gathering on the issues of the day.

Remember the time and place — G. W. V. A. Hall this evening, at 8 o'clock.

FIVE YEARS IN PEN

HAMILTON, Nov. 28.— (Canadian Press)—Arthur Charles Harris, Toronto, was sent to the Penitentiary for five years to-day by Magistrate Jelfs, on the charges of forgery.

DOMINION Chinese Cafe

WEDNESDAY, NOVEMBER 29

Breakfast - 6 to 10 a.m.
Dinner - 11.30 to 2 p.m.
Supper - 5.30 to 8 p.m.

Special Dinner 45c

SOUPS
Chicken Broth

FISH
Fried White Fish Butter Sauce

ENTREES
Venison Steak Red Currant Jelly
Lobster a la Newburg on Toast
Boiled New England Dinner

ROASTS
Roast Beef with Brown Potatoes
Roast Pork with Apple Sauce

COLD MEATS
Cold Chicken Cold Lamb Cold Ham

SALAD
Salmon Salad with Dressing

VEGETABLES
Cream Carrot Boiled Potato

DESSERTS
Apple Pie Boston Cream Pie
Baked Apple Dumpling with Vanilla Sauce

It's a great life, on the farm. At just about the time the movie in town is beginning for the night, everybody is in bed, and by the time the movie is over everybody is getting up.

DRUG PLAGUE IN MONTREAL

Its Growth and Numerous Arrests Offer an Unprecedented Situation.

QUEBEC, Nov. 28.—(Special).—The extent of the drug plague in Montreal and the numerous arrests resulting from the persistent chase of its victims and their suppliers has materialized in an unprecedented situation, which has brought the authorities to handle the overflow of the Bordeaux Jail here in the local jail. Twenty-five prisoners belonging to the dope fiend type or to the drug seller category have now been transferred to the Quebec Jail where they arrived late yesterday afternoon with eight guards. This is only the first contingent and another detachment of twenty to thirty will be brought here, most likely to-morrow There were eight Chinamen in the first group and a number of foreigners. They were met at the Palace Station by Governor Carbonneau and rode up to the local jail, where the necessary arrangements for their comfort had been made.

Jail Overcrowded

In addition to the fact that Bordeaux Jail is overcrowded and that additional cells are needed to lock in the unexpected number of drug addicts, it was learned that the fact that of the prisoners, whatever care could be taken, could get in easier touch with dope supply source in Montreal, the Quebec jail should be found a very good isolation point.

There was only 75 prisoners from this district in the Quebec jail up to the time of the arrival of this first contingent, and with additional guards, who are being supplied, the jail is well suited to handle 125 inmates. It has been occupied in the past for the Quebec Jail to receive the overflow of prisoners from Montreal, before the Bordeaux jail was completed, but in the present instance the increase in the drug fiend chase is responsible for the decision of the authorities.

REV. J. AND MRS. PRICE LIKE THEIR NEW HOME.

Former Rector of St. George's Writes to Friends in Peterborough.

In a letter received by a friend in Peterborough, from the Reverend James Price, former rector of St. George's church, Peterborough, Mr. Price states that both Mrs. Price and himself like Cardiff, their new home, very much.

Mr. Price is one of the assistant clergy at St. John's ancient parish church of Cardiff, of which there are four churches in the parish and five clergy, each one occupying the four churches in turn. St. John's church is considered to be the leading church, not only in Cardiff, but in Wales ,and is always alluded to as the Mother Church of Wales.

Mr. Price in his letter dwells on the fine public buildings of the city such as the town hall and other public buildings and the recently opened magnificent national art gallery, one of the finest in Great Britain.

Notwithstanding all the attractive points of their new home, both Mr. and Mrs. Price do not forget the many friends they made in Peterborough while resident here and look forward, at some future time, to a visit with their many friends here.

ROGOW BROS.

STOCK REDUCING SALE

The public is reminded that this *Great Sale* is on, and that this is the last week; as it positively ends Saturday.

Such high quality ladies apparel could not remain long, at our sale prices, and ladies are advised to act quickly if they wish something extra good in a dress, suit or coat.

Come early to avoid disappointment.

Alterations made free for purchasers of a dress or coat.

ROGOW BROS.

440½ GEORGE STREET

Financial News and Views

Canadian Stock Exchange and Mines — New York Stock Exchange and Curb Prices

To-day's Quotations and Opinions and Reviews of the Markets

(Quotations supplied The Examiner by Nelson & Martyn, Stock Brokers).

NEW YORK STOCKS.

	High	Low	2.30p.m
Amer. Can.	70½	67½	69¼
Anaconda	46¾	45½	46¼
Ches. & Ohio	66½	65⅛	66¼
C. P. R.	140⅜	140	140⅜
Amer. Loco.	119¼	117⅝	119
Bald. Loco.	118¾	115⅝	118¾
Studebaker	119⅛	116⅞	118⅝
Erie	11	10⅜	10⅜
B. & O.	41¼	39¼	40¾
Beth. Steel	62	60	62
B. R. T.	14½	14¼	14¼
Mex. Seaboard	17	17	17
Nor. Pacific	75⅝	75	75⅝
Mex. Pet.	216	216	216
Pan-Amer. Oil	89¾	84½	89
Reading	76	74¾	75⅞
South. Pacific	89⅜	88⅛	89⅜
N. Y. Central	92½	92	92
Rock Island	32½	32	32⅛
Gen. Motors	13⅝	13¼	13¼
Davison Chem.	24¾	24	24¾
Cosden Oil	46⅝	46¼	46½
Int. Paper	47¼	47⅛	47¾
Royal Dutch	54⅞	52¾	52¾
Rubber	49⅛	48⅛	49⅛
U.S. Steel xd¼	101⅛	99⅞	100⅞
Int. Nickel	14⅛	13½	14½
Crucible Steel	62½	60	62
Midvale	29⅜	28⅝	29⅜
Repub. Steel	44⅞	44¾	44⅞
Gulf State Steel	74	70⅜	74
Vanadium Steel	32	32	32
Transcon. Oil	11⅜	11	11⅜
Gen. Asphalt	41¾	40	41¾
Keystone Tire	6⅞	6½	6⅞
Mack Truck	58	58	58
Atlantic Gulf	23	23	23
Allis Chalmers	42¼	41	42¼
A. I. C.	26¼	26	26¼
Allied Chem.	71½	69⅝	70½
Am. Sum. Tob.	26	25¼	26
Amer. Tel.&Tel.	122	121⅞	122
Columbia Gas	99⅜	99¼	99¼
Chile Copper	26⅝	26⅛	26⅝
Chandler	61⅝	60¾	61½
Cen. Leather	33⅛	33⅛	33⅛
Cuba Can. Sugar	14¼	14⅛	14¼
Continental Can.	102½	102⅛	102⅜
Calif. Pet.	55½	51¾	55
Corn Products	128¾	126¾	128⅝
Cuba Am. Sugar	23¼	23¼	23¼
Delaware	115	114⅞	114⅞
Dome Mines	40⅜	40¼	40¼
End.Johnson Cor.	85⅜	85⅜	85⅜
Famous Players	90¼	89	90¼
Cons. Gas	125½	124⅝	125
Houston Oil	64¾	62⅞	64¾
Indus. Alcohol	61¾	60⅜	61¼
Inter. Pet.	20⅞	20⅞	20⅞
Ken. Cop. Corp.	31¼	31¼	31¼
Coca Cola	76	74½	76
Kelly Spr. Tire	41¼	41	41
Lehigh Valley	62⅜	62	62⅜
May Stores	161	160½	161
Marine Pf.	47¾	47½	47½
Missouri Pac. C.	17⅜	16⅛	17⅜
Missouri Pac. Pf.	43⅛	41½	42⅛
Mid. States Oil	11⅜	11¼	11⅜
McIntyre Porc.	17⅛	16¾	17⅛
NY and NH	21⅜	20¾	21
North-West RR	79½	79	79½
Pennsylvania	46	46	46
Pacific Oil	45¾	45	45⅝
Retail Stores	69¼	68¼	68⅞
Am. Sugar	74	73½	73¼
Sinclair Oil	31	30½	31
Stan. Oil of Ky.	108½	108½	108½
Sears-Roebuck	80¾	78⅝	80½
Stan. Oil NJ	191½	186	191½
St. Paul C.	22	21⅞	22
St. Paul Pf.	35⅝	34¾	35⅛
Texas Oil	47¼	45½	47¼
Texas Pacific	18¾	18¼	18¾
Union Pacific	139⅞	139	139¾
Westinghouse	58	57½	58
Am. Woollens	92¼	92	92

CANADIAN STOCKS.

	High	Low	2.30p.m
Brazilian	43⅜	43	43⅜
Brompton	33¼	32⅛	33¼
B. E. Steel	27	25⅞	25⅞
Bell Tel.	111½	110½	110⅞
Rights	1.30	1.30	1.30
Tor. Rails	93	92	92
Breweries	49	48	49
Can. Steam. C.	29	19⅞	19⅞
Can. Steam. Pfd.	56½	56	56
Cement	76	76	76
Smelters	26¼	26	26
Montreal Power	100⅛	99¼	100⅛
Span. River C.	100	88	89¾
Span. River Pfd.	100½	98¼	100½
St. of Canada	57	57	57
Abitibi	63	62	63
Asbestos	66	66	66
Detroit United	68	67¼	68
Price Bros.	43	43	43
Quebec Rly.	23	23	23
Shawanigan	110½	110	110½
Car. C.	27	26	26
Car Pfd.	62½	62¼	62¼
Sugar	23½	23	23
Twin Cities	56½	56½	56½
Way	81½	81½	81½
Royal Bank	200½	200¼	200½
Cottons	106	106	106

MINES.

	Bid	Asked
Atlas	17	18
Algonquin	—	10
Apex	3	3¼
Argo	50	57
Baldwin	4½	5
Buckingham	24	27
Clifton	44	44½
Boston Creek	18	19
Con. West Dome	30	31
Dome	4010	4040
Gold Reef	2½	2¾
Hattie	26	27½
Holly	1135	1150
Hunton	8	9
Keora	8	9
Kirk Lake	42	43
Lake Shore	280	283
Davidson	20	22
McIntyre	1700	1725
Moneta	11½	12½
New Ray	24	25
Dom. Kirk	3	5
Goldale	40	43
Porc. Crown	19	20
Tisdale	2	2½
Preston	9	9½
Schumacher	41½	43
Teck Hughes	82	83
Thomson Krist	3	4
Wakenda	6	8
West Tree	8½	8¾
Wright Hargraves	300	325
Vipond	54½	55
Bailey	—	1
Beaver	30	31
Castle	24½	25
Wasapika	10	10½
Coniagas	180	185
Crown Reserve	26	27
Gifford	½	1
Great Nor.	1	2
La Rose	21½	23
McKinley	16	20
Mining Corp.	—	100
Nipissing	580	600
Ophir	1½	2
Pete Lake	11	12½
Temisk	31	33
Trethewey	3	5

CHICAGO GRAIN.

WHEAT.

	High	Low	Close
July	107⅞	106¾	107⅝
May	116⅜	114⅜	116⅛
Dec.	118½	116	117⅞

CORN.

	High	Low	Close
July	69⅝	68¾	69⅜
May	70⅞	69	70¼
Dec.	71¼	69¾	71⅛

WINNIPEG.

	High	Low	Close
Mar.	107½	106¾	107½
Nov.	109¾	108½	109⅝
Dec.	104	102	103¾

CHICAGO OATS.

	High	Low	Close
May	42½	42½	42½
July	39¾	39⅝	39¾
Dec.	43¼	43¼	43¼

FOREIGN EXCHANGE.

Sterling—4.51½.
Marks—.01 3-16.
Francs—6.88½.
Lires—4.76.

Call Money—4½ per cent.

OPENING GAINS.

NEW YORK, Nov. 28.—General list showed a better tone at opening with stocks u pon the whole. Steel was ex-dividend $1.25 a share and opening at 100 5-8 was up 1 3-8 subsequently it reacted to 99 7-8. Equipments were stronger with Baldwin up a quarter while motors also advanced fractionally. All the oils acted better following Atlantic Refinings statement is expected to pay $1 quarterly on new stock after paying 900 per cent. stock dividend, This would double dividend now being paid.

Market in first half hour was enlivened by announcement of initial American Can Common quarterly dividend of $1.25. Other stocks acted better on annoucement that American Can which held under 70. On the whole, the market was slightly higher than opening, with trading active. There were some signs of pool activity in lower priced oils. Steel common continues about half a point above par. It is believed now many started purchases for employees.—Dow-Jones.

MARKET NEWS

NEW YORK, Nov. 28.— Atlantic refining Co., declares 900 percent. stock dividend.

Adams Express Co., declares quarterly dividend of $1 a share.

Standard Oil of Indiana plans 100 per cent stock dividend.

Fisher Body Co., for 3 months ended October 31, 1922 earned $5.46 a share on common against -3.75 same period 1921.

President Wood of American Woollen Co., elected director and chairman of Cons. Textile Co., and A. G. Pierce Jr. of American Woolen made President.

Car shortage on November sixth totalled 174,498 cars decrease 4,741 compared with total on October 31.

New Haven reports October net $10,982,099 increase $12,515,327. operating income of $1,121,631 decrease $364,320 and for ten months

NELSON & MARTYN

BUY AND SELL

Corporation & Dom. of Can. Issues,
Bell Telephone Co.
Brompton P. & P. Co.
Can. Steamships Ltd.
Can. Locomotive Co.
Dominion Coal,
Laurentide Power Co.
King Edward Hotel Co.
Montreal Tramway.
Toronto Power Co.
Province of Ontario.
Province of B.C.
Province of Manitoba.
and hundreds of other attractive Issues. Direct Wire service (continuous.)

332½ GEORGE. 'PHONE 229].

The Test of a Good Company

Earnings—7.2% on invested assets.
Surplus—Increased 24% in 1921.
Policies in Force—$48,000,000.
Record—One of the best in Canada.
Write for our rates.

EXCELSIOR
LIFE INSURANCE COMPANY
A. J. McLELLAN
Manager Central Ontario. Peterboro. Ont.

GREEK MINISTERS EXECUTED TODAY

Act May Mean Withdrawal of Assistance by Powers

LONDON, November 28. Canadian Press. — The Greek former ministers condemned to death by the military court at Athens, have been executed, says an Exchange Telegraph despatch from Athens this afternoon.

It was stated here that the immediate withdrawal of the British minister at Athens will result from the executions.

AMBASSADOR LEAVES

The British minister at Athens F. O. Lindley, recently informed the Greek government that if the prisoners were executed, he would depart. Upon receipt of the the news of the execution the foreign office stated that Mr. Lindley had probably already left the capital.

The action of the Greeks in the face of British representations may bring serious results to their government, according to official opinion, not only in the withdrawal of loyal support but also in the refusal of financial assistance by the Great Powers.

Sentence of life imprisonment and degradation was imposed upon Admiral Goudas and General Stratigos.

The execution of the condemned men was by shooting.

The men execpted were former Premiers Gounars, Protopapadakie and Stratos; M. Theotokis, a former War Minister; M. Ballazzis, a hold-of portfolios in several former cabinets, and Geneal Hadjanestis, the commander of the Greek forces at the time of the Asia Minor military disaster.

One precedent of such action by the British would probably be a break in the diplomatic relations with Serbia in 1903 as a result of the murder of Serbian Majesties by the revolutionaries. It was pointed out however that there was still hope that the Greeks would not take such extreme measures as indicated.

There is a strong possibility that Great Britain will sever diplomatic relations with Greece if the death sentences imposed on the former Greek national ministers are carried out ,it was stated in official circles today

LAW ENFORCEMENT IS UP BEFORE GOVERNMENT.

WASHINGTON, Nov. 28.—(Special.)—Dry law enforcement is up before the cabinet. It is impossible, says Mellon.

Real Good Soap

A Big Bar of Good Soap—Bright, solid soap with fine lathering and cleansing qualities for the family wash and household use.

For use in washing machines shave or slice a portion of the "SURPRISE" bar direct to the machine—It will do fine work.

NO WORD OF FATE OF MISSING VESSELS.

Marine Men Think the Katie Eccles Lying Somewhere for Shelter.

KINGSTON, Nov 28.—(Canadian Press).—No further word has been received in the City about the fate of the Schooner Katie Eccles, in charge of Capt. Mitchell of Portsmouth, Many marine men are of the opinion that the schooner is lost, but there are others of opinion that she is lying in somewhere for shelter.

When the Katie Eccles left Oswego, Sunday night, the crew consisted of Captain Harry Mitchell, a boy and woman cook inquiries were received this morning from Oswego about steamers Carter and Merrill, two coal boats which ply between Oswego and Lake Ports and as far east as Ogdensburg, which left Oswego Sunday evening, and nothing has been heard of them here.

PUBLISHED DOCUMENT FOUND IRISH PRISONER.

DUBIN, Nov. 28. — (Canadian Press).—Free State government has published document found on captured irregular in which De Valera announces his cabinet nominations which include Sean O'Kelly, Robert Barton, who signed treaty; Erskine Childers, (recently executed); Austin Stack and Liem Mellowes. De Valera himself undertakes post of foreign affairs. If Childers had not been arrested he said he intended him as secy of cabinet.

THE GERMANS DECIDE UPHOLD REPARATIONS.

PARIS, Nov. 28. — (Canadian Press.)—Formal notification by new German government that it intends to uphold reparations policy of Wirts cabinet as outlined in German note of November 14, reached Reparations Commission last night with the request that "considering economic and financial situation of Germany" Commission accede with the least possible delay to proposals put forward in note of fourteenth.

Why Fear Child Birth

DR. J. H. DYE, noted child-birth specialist, devoted his life to women's sorrows. He discovered a new method of lessening the time and pain of labor, and adopted Dr. Dye's Mitchella Compound —a simple, inexpensive, harmless vegetable treatment that has proved a blessing to thousands of expectant mothers for three generations. Write today for

FREE BOOKLET

Dr. J. H. Dye Medical Institute, Box 233 St. Mary's, Ont.

PULKINGHORN'S OVERLAND SALE

182 Hunter Street,

Have the following used Cars for sale:

1 Ford Sedan, 1922 Model.
2 Ford Coupe, 1921 Model.
3 Ford Touring, 1919 Model.
4 Chevrolet Touring, 1919 Model.
5 2 Ford 1 Ton Trucks.

These cars are all in good condition and ready to demonstrate,

2d-28-30.

Barrie's Store News

Exclusive Ladies' Wear Shop.

GIFTS that bespeak the kindest thought are the ones which evidence leisure, with considered selection. Last minute selections are far from complimentary to the recipient, and do not do justice to the giver.

"DO YOUR CHRISTMAS SHOPPING EARLY."

GIFT SUGGESTIONS:

KIMONAS. What could be more desirable than one of these dainty Kimonas, shown in fine quality cotton crepe? Styles are varied and show the slip-on and coat style. Adorned with ribbon, shirring, button-holed edges and dainty embroidery. Colors are mauve, pink, blue and rose. The price $2.75

PRINCESS SLIPS, for evening and daytime wear. Colors to correspond with the gown; also white. Priced from ....$5.00 to $12.00

PETTICOATS FOR EVERY WOMAN, in all the leading shades. Made in habutai, Forso taffeta, silk jersey and satin. Priced from ....$5.00 to $10.00

A COSY DRESSING GOWN, in heavy cotton velours and corduroy velvets. Plain colors and patterned in delightful colorings. The choice is large and varied. All sizes. Priced from ....$6.00 to $22.00

DAINTY UNDIES, SO DEAR TO THE FEMININE HEART

A CAMISOLE always an acceptable gift. Made in satin, crepe de chine, habutai and radium silk. Colors are flesh, white, navy, black and mauve. Priced from $1.25 to $4.00

KNICKERS AND BEAUTY BLOOMERS. Styles, above and below the knee. Made in habutai, Italian silk, satin and silk jersey in all the new shades, including black and navy. Priced—

Habutai ....$3.50 to $4.25
Italian silk ....$3.50 to $6.50
Satin ....$4.75 to $8.00

SILK VESTS AND CHEMISES, in round, strap and V-shaped necks. Fashioned in radium silk, Italian silk, habutai and satin. Step-Ins to match. Priced from $2.00 to $6.50

GOWNS DELIGHTFULLY STYLED and shown in pastel shades of mauve, flesh and peach; also white. Materials are satin, habutai and crepe de chine. Priced from $4.50 to $14.00

Barrie's Limited

Phone 340

Football--Baseball--Hockey And Other Sport News of Interest

KIWANIS GRABBED UNEXPECTED WIN

Victory Last Night Pulled Them Up Into a Tie With Lawn Bowlers For Last Place.

The Kiwanis pulled the unexpected last evening when they won a victory. They trounced the Lawn Bowlers by the score of 16 to 15 and are now tied with that fast team for last place. These two teams are planning to play an exhibition game after the schedule. The losing team will supply a oyster feed to the winners and league officials. They plan to have an umpire on each base to direct the runners and call everything.

Last evening Fox was on the rubber for the Bowlers and he did well considering the support he received. "Alex" Dick the Bowlers usual star was off colour at first base last evening, but when he moved to the field he immediately began spearing the hot one that came out his way.

The Bowlers got most of their runs in two big innings, the third and fourth. They batted around in both these innings. The Kiwanis also had a big innings in the third all getting a chance at Fox's offerings in that frame.

The players were:

Bowlers—Gilliam 2b, Freeman c, Foss ss, McCarther 3b, Martin ss, Curvin 1b, Fox p, Elliot lf, Hendry rf.

Kiwanis—Weber p, Craig c, Dick 1b, McLean 2b, Neil ss, Cummer 3b, Philips lf, Lacey ss, Henderson rf.

Score by innings:

Bowlers ..... 00742001I—15
Kiwanis ..... 23511301x—16

CONACHER MAY MOVE TO OTTAWA.

OTTAWA, Nov. 28.—The Journal on its sport page yesterday carried the following:

"Lionel Conacher is coming to Ottawa, according to a well-founded report in circulation yesterday. In fact it is stated that a position has been secured for him here, and Conny is said to be tired of Toronto, where his efforts have gone unappreciated in the main. Conacher has been reported going to Montreal, Hamilton and other centres, but this is the first time that Ottawa has definitely been hinted as his future residence. The Journal was skeptical of the report till its source was disclosed, and is in a position to state that a great effort is being made to bring him here. With Conacher here, Ottawa would have one sweet Rugby team to look forward to next year.

The Toronto Telegram has the following to say about the Ottawa report:

Conacher has started business in Toronto and has said he will try his hand in Toronto in business alone and fully expects to make a success of it.

BOWLING NOTES.

The Canadian General Electric Ten Pin League has drawn up a schedule for Thursday and Friday evening at the Water Street Alleys.

Some Comments on The Queen's Victory

OTTAWA, Nov. 28.—Commenting on Queen's victory over Argos on Saturday, the Citizen yesterday said:

"Queen's won because the collegians are a better balanced team. The tri-color made few mistakes, whereas, on the other hand, Argos blundered and blundered badly on several occasions. Argos' line was probably a little more effettive than Queen's, but behind the line Queen's was supreme. The work of Batstone, Leadley and Harding excelled that of Connacher, Sullivan and McCormick."

The Journal sporting editor writes:

"To Leadley goes the glory, for it was his educated boot that stemmed back the tide of black defeat that was slowly engulfing Queen's in the last peiod. It was Leadley who broke away when all seemed lost for a forty-five-yard run, twisting and dodging and fending off tacklers with his swinging right arm, while his flying feet ate up the ground that led to the Argo goal. It was Leadley who, poised on the 20-yard line a minute later, with 34,000 eyes focused on him, and his lion heart quickening its beat, who deftly whipped a drop goal off his toe straight and true as an arrow, for the three points that transferred the sable mantle of disaster from the triple-striped shoulders of Queen's to the light and dark blue of the Argo gladiators."

PAJAMA PARADE WHEN ARGOS LOST

Toronto Rugby Fans Pay For Their Misplaced Confidence — Spectators Delighted.

No, it isn't the woman who always pays. Several Argo supporters at Saturday's game will explain to the eager enquirers that the aftermath of a football victory is something awful if you are on the losing side.

One of them did penance this morning for his misplaced confidence. He paraded down Yonge street looking chic in le dernier cri in pyjamas, thereby attracting the attention of all the passersby from the noon hour procession of pretty stenographers. The vividness of the costume was heightened by the addition of a last year's straw hat. He wore on his back a neat sign "I bet on Argos."

After lunching in a King street restaurant to the huge delight of everybody in sight, he hurried off to see a man about a lot of dogs—and get some clothes.

Roth Eaton of the Yonge street Arcade startled the world of fashion about the same time by appearing in an outfit that would draw attention even in Greenwich village. Onlookers could not decide whether he was going to a wedding or the North Pole. The fact that he wore a silk topper would seem to indicate that he was on his way to some exclusive social function, but this would not account for the snow shoes which he wore. He was labelled, "I bet on Argos."

Verily, politicians are not the only one who are publicly pilloried for their mistakes.—Toronto Star.

OUTFIELDER DIES.

PORTSMOUTH, Ohio, November 28 (Canadian Press). — Austin McHenry, outfielder of the St. Louis National League Baseball Club, died at his home at Mount Oreb, near here, yesterday morning.

He recently had undergone an operation in a Cincinnati Hospital for tumour of the brain.

McHenry was stricken while playing ball in Cincinnati.

He was twenty-seven years old, and leaves a widow and two children.

MILLION DOLLAR BABIES

Left to Right, Billy Kamm and Jack Bentley; Below, Jimmy O'Connell

By BILLY EVANS.

Presenting the "million-dollar babies" of baseball, Jimmy O'Connell, Billy Kamm and Jack Bentley.

In the spring the baseball fans of the country will give much attention to this costly trio. Publicity always arouses curiosity, and goodness knows these three young men have had more than their share of publicity.

Jimmy O'Connell goes to the New York Giants. About a year ago McGraw gave $75,000 to the San Francisco club for O'Connell. He was then a first baseman. In order to put through the deal McGraw was forced to allow O'Connell to play the following year on the coast.

Since McGraw intends to use O'Connell as an outfielder he stipulated that he be played in the outfield rather than at first. In all probability McGraw figures on O'Connell filling the center field gap on the Giants.

Billie Kamm comes to the Chicago White Sox with the reputation of being the best third sacker ever sent east from the Coast League. Kamm cost the Sox $100,000 in addition to a number of players. Chicago has already turned over three pitchers, Hodge, McWeeny and Courtney; also Third Baseman Eddie Mulligan as part payment.

Jack Bentley of the Baltimore club, known as the Babe Ruth of the minors, was only recently purchased by McGraw for the New York Giants. Bentley is said to have cost McGraw $75,000. He can play first or pitch. McGraw says he intends to use him on the rubber.

The showing of O'Connell and Kamm last year was a bit of a surprise. O'Connell, a natural left-handed hitter, was expected to show the way to Kamm, who is a right hander, and more or less a manufactured hitter. Kamm was a weak batter when he broke into the Coast League but has shifted his style until he got results.

Last season in the Coast League Kamm batted .343 while O'Connell hit only .335. Bentley batted .359, and when not playing first base won 13 out of 14 games as a pitcher. McGraw says he intends to use him in that capacity.

What will the spring bring forth? We shall see what we shall see.

WILSON'S "The National Smoke"

BACHELOR

Still the Most for the Money 10c.

ANDREW WILSON & CO TORONTO AND MONTREAL

COLLINS WOULD LIKE NEW YORK

Second Sacker of Chicago White Sox is Quite Willing to Go to the Yanks.

PHILADELPHIA, Nov. 28.—The stories that Eddie Collins, the crack second baseman of the Chicago White Sox, will be with the New York Americans next year will not down. Collins, who winters in one of the suburbs of Philadelphia, was asked what he knew about it.

"All that I know of the reported deal that is to take me to New York is what I have read in the papers," he replied.

"Would you like to play there?" was the next question put to him.

"Most any player would welcome a chance to go to New York. The Chicago fans have always treated me great and I like the city, but I certainly wouldn't offer any objections if the Sox decided to send me to New York.

"Funny thing, but from the very first day I broke into major league ball I cherished a desire to wear a New York uniform. Perhaps it was because I made my baseball start at Columbia, which is located in that city.

"The financial possibilities in New York also appeal to the player. New York draws the big crowds and can pay the fancy salaries if they want a man. Then there is the world series to shoot at. New York has won two pennants and despite all the criticism that has been hurled at the Yankee club because of its poor showing in the series, it still is a mighty tough team to beat over the long route."

Sandy Says Make Central League "Pro" or Amateur

Sports Editor of the Port Hope Guide Has Some Pointed Remarks to Make About Conditions As He Thinks They Exist in the C.O.B.L.

The proposed January 1 residence rule for the C.O.B.L. has caused a lot of comment, pro and con, throughout the Central League loop. Sandy Lockington, head sporting scribe of our Port Hope contemporary, The Guide, has a very pertinent article on the question. Regardless of whether Mr. Lockington's point of view coincides with ours or not he has a few interesting and pointed remarks to make. This is what he says:—

A meeting of the Executive Committee of the Central Ontario League will be held shortly at Belleville to consider certain recommendations from the O.B.A.A., principal among which is that all leagues affiliated with the Ontario Amateur Baseball Association adopt the residence rule of January 1. The Central League constitution fixes the residence rule at May 15, but there has been an agitation for some time to have this amended to conform with the Ontario Association, and from all appearances, the change is likely to go through this year. What the effect will be, time alone will tell but the matter should receive the very serious consideration of every officer of Central League. From here, it looks as if the small towns will be unable to remain in the League. Every year the number of importations by the different teams have increased and it is out of the question that the gate receipts will permit of carrying of players from January 1. Belleville Oshawa and Peterboro can afford to do it, but it is too expensive a proposition for the other clubs. But then some of the officials of the other clubs will endeavor to convince you that they are not carrying any players. They would have you believe that Al Heckman started out on an aeroplane trip last summer and by chance landed in Peterboro' on May 14, just in time to conform to the residence rule. Or by a similar turn of events, Gallagher, Evans and Saunders, of Kingston left on a sight-seeing trip, Oshawa becoming their destination. Our Belleville friends would like us to accept the story that out of sympathy for Williams who did practically all the pitching for Belleville last summer, Oulette, of Lindsay, has decided to cast his lot in with the Bay of Quinte team. Numerous examples, to include Cobourg, Port Hope and Bowmanville teams, could be cited, but these are sufficient to show that we are simply kidding ourselves about being amateurs, and it is safe to say, that every team affiliated with the C.B.A.A. is in exactly the same position. To our mind, it is time to quit the kidding game, throw the residence rule to the winds and make baseball either out and out professional, or else strictly amateur.

BRAKE MAKERS TAKE THE LEAD

Strengthened Hold on First Place By Defeating the Engineers Last Evening.

The Raybestos strengthened their position as leaders of Mercantile section last evening, by giving the fast Engineer team the small end of 13 to 4 score. The leadership and practically the winning of the league depended on the game and as a result the Raybestos take the lead, the Engineers second and the Wollens trailing along at third place.

Last evening's game gave promise of being the fastest game of the season. The first four innings were filled with sparkling ball and good pitching. McLeod up for the Raybestos laid down a beautiful bunt, easily beating out the throw. He stole second and third and came in on a hit by Coursey. Langley retired the next three men on strikes. Snappy fielding and great pitching kept the Engineers from scoring in their half of the first. The fast work continued and there was no scoring until the fourth when a hit and two wild throws gave the Engineers their first run. Things broke then and the Raybestos chased across four runs in the fifth and sixth on long hits and numerous errors. The Engineers came back in their half of the sixth with two and another in the seventh. The Raybestos failed to score in the seventh but came back with four more in the eighth. Neither team scored in the ninth.

The teams were:

Raybestos—Ranger c, McLeod p, Russell 3b, Coursey 1b, Abbott lf, J. Russell rf, Wolfe ss, Byers ss, Van Peer 2b.

Engineers—McCarney rf, Metherall 2b, Helson c, Caruthers lf, Frost ss, Batten ss, Langley p, Jackson 3b, Munro 1b.

Score by innings:

Raybestos ..... 100044040—13
Engineers ..... 000102100— 4

SCOTTISH CURLERS TO INVADE CANADA.

UTICA, N.Y., November 28 (Canadian Press). — Curlers from Edinburgh and other centres of Scotland will invade Canada and the United States early in January, according to information received here yesterday.

The tentative schedule calls for the first appearance of the invaders at New Glasgow, Canada, on 14th January.

Leading Canadian teams will be played, and in February the Scots will visit the United States, appearing at Duluth, Chicago, Detroit, and Niagara Falls.

This city will be visited on Washington's Birthday, after which the team will go to New York for a series of games prior to sailing for home.

TORONTO VS. HARVARD.

CAMBRIDGE, Mass., November 28 (Canadian Press). — Harvard will open its hockey season in Boston on 4th January, in a game with Toronto University, it was announced last night.

KINGSTON CROWD WAS DISAPPOINTED

Queen's Players Slipped Away From the Station and Celebration Failed to Materialize.

KINGSTON, Nov. 28.—Several thousand people turned out Sunday afternoon to welcome home Queen's team after their victory over the Argonauts in Toronto on Saturday. But they were very much disappointed, as they did not get a chance to cheer the victors. The train pulled into the inner G.T.R. station to a lively Scotch air played by the kilties of the 14th Regiment, and the crowd were standing on their toes to give the players a reception. They stood with their mouths pursed for a cheer, but they cheered not as their large eyes failed to see any of the well-known forms of the victorious tri-color.

After the crowd had waited impatiently for several seconds Mayor Corbett and others went into the car to investigate, but they found it empty. A newspaperman took up the trail and found the modest players going up a side street. When the crowd was waiting for them to emerge from the platform, they took a short cut through the station, and had disappeared before anybody awoke to the fact.

Several hundreds followed the players to Queen's gymnasium, but the gridiron heroes quietly disappeared, and there was no opportunity for cheering or oratory.

Apart from the great crowd at the station, the principal streets were lined with people, who expected the players would pass by, and they could express their approval of their work, and they, too, were much disappointed.

It is understood that the reason for the players avoiding the crowd was that there were only seven of them, the rest having remained over in Toronto.

CROSS-COUNTRY RACE WON BY SYRACUSE.

NEW YORK, November 28 (Canadian Press). — Syracuse University's well-balanced team of hill-and-dale runners, drove to brilliant victory yesterday in the inter-collegiate championship cross-country race, over a snow-swept course of six miles at Vancortlandt Park.

Walter Higgins, Columbia ace, carried off individual honours, after a spectacular duel from start to finish with Bob Hendrie, M.I.T., captain, and New England cross-country champion.

Orange Harriers outfooted twelve rival college teams, and finished with a point score of 75. Yale finished second with 108, and Massachusetts Institute of Technology third with 113 points.

Higgins' time, 32 minutes 21 8-10 seconds, was 1 3-10 seconds slower than the course record set a year ago by Robert E. Bown, of Cornell.

Penn. State won the annual three-mile freshman cross-country inter-collegiate race. W. E. Shipley, of Penn. State, was the individual winner, his time being 16 minutes 11 1-10 seconds. Barclay, of Penn. State, was second, and Homer Smith, of Syracuse, was third.

W. H. FRY ELECTED O.H.A. PRESIDENT

Dunnville Man Elected By Acclamation — Election For Executive Committee Saturday.

The chief executive officers of the Ontario Hockey Association have been elected by acclamation, but at the annual O.H.A. convention next Saturday morning at the Temple Building there will be an election for positions on the executive committee with seven candidates and four to be elected. W. A. Fry of Dunnville, succeeds A. E. Copeland of Midland as president. Mr. Fry has been connected with the O.H.A. for a number of years and has had plenty of hockey experience.

Nominations closed on Saturday night and the complete list is a follows:

President—W. A. Fry, Dunnville.

Immediate past president—A. E. Copeland, Midland

First vice-president—William Easson, Stratford.

Second vice-president—George B. McKay, Kitchener.

A.A.U. of C. governor—W. W. Davidson, Toronto.

Tresurer—Sheriff J. F. Paxton, Whitby.

Secretary—W. A. Hewitt, Toronto.

Executive committee (four to be elected), Richard Butler, Lindsay; J. P. Bond, Peterboro; Angus Campbell, Cobalt; J. A. Greer, Jr., London; Frank Hyde, Woodstock; H. B. Synder, Brampton; B. Wylie Wilkinson, Galt.

SPORTS OUTLOOK FOR LAKEFIELD

Hockey Prospects Very Good — Another Ball Game--Athletic Tourney

LAKEFIELD, November 28. — The prospects for hockey this winter are very good, and it is not at all unlikely that Lakefield will enter a team in the O.H.A., and probably also in the Peterborough City League.

Rumour says that the Veterans will take over the hockey team this year. Arrangements for the season will be made in the near future.

It is quite likely that the Ladies' Hockey team will be re-organised this season, as last year the team put themselves on the map. They may enter a team in the proposed Ladies' O.H.A. Miss Mary MacKenzie, whose splendid work last year is well remembered, is in Toronto now, and will not be with the local aggregation, but most of last year's team are keen for a more eventful season than last year.

Several newcomers will join, and the girls feel that they are sure of a strong team.

Another Game Baseball.

The baseball season is practically at an end, as the hard frosts will mean that the work of preparing the rink for the winter sports will soon begin.

At the athletic tournament on Thursday night, Robert Alford, the manager of the All-Stars, was heard to remark that he would like to arrange a game with the Veterans at an early date.

If this game comes off, it will be the last of the season, no doubt.

Athletic Tourney.

The Athletic Tournament held on Thursday evening in the rink, under the auspices of the G.W.V.A., was one of the best things we have had in Lakefield.

An open-air field day held in May and one in the rink in Octobe each year would be an advantage to the village and give pleasure to young and old alike. These, with a regatta a midsummer, would invite constant training for local athletes, and encourage the small boys along these lines, so that there would be always a crop of trained men for ball and hockey teams. Yes, and girls, too, for athletics mean as mulh to girls as to boys, and makes for better citizenship.

Statistics show that the average woman marries at the age of 25 years.

M-A-N

admires beauty—
esteems efficiency—
appreciates usefulness—
and loves service.

All of these things you can give him in the New Improved Gillette—
beauty and value to convey your sentiment—
shaving efficiency hitherto unknown—
75% more of it than was offered by the old-type Gillette—
real every-day usefulness—lifetime service—
better service—longer service from his blades.

GIVE HIM
The New Improved
Gillette
This Christmas

MACDONALD'S BRIER

The Tobacco with a heart

For those Smokers who like their tobacco Cut Fine or who roll their own MACDONALD'S Fine Cut

½ lb. tin 80¢

PACKAGES 15¢ & 25¢

Showing Tonight — Capitol Entertainment — And Wednesday

Sports

NIGHBOR WILL PLAY WITH OTTAWA CLUB.

OTTAWA, November 28 (Canadian Press). — Frank Nighbor, who is generally regarded as the greatest centre ice man in professional hockey, will figure on the Ottawa Hockey Club's squad in the National Hockey League during the coming season.

Rumours have been flying thick and fast during the past few days as to the intentions of the great and only poke-check artiste from Pembroke, and some of the local hockey lovers, with all of whom he is a popular idol, thought they had seen the celebrated athlete on blades for the last time; but officers of the Ottawa Club announced with natural elation last night that Nighbor had consented to help the old red, white and black again in their efforts to bring back the Stanley Cup to Ottawa.

When a lobster's shell becomes too small the lobster bursts it by a series of spasms and grows a new one.

For "Quality" MAPLE LEAF MATCHES
Call for them by name it is your safeguard

BOWLING

WESTCLOX TOOK THREE GAMES.

Last night the Mercantile Five-Pin opened their league with Westclox and Nashua Paper rolling. The Westclox took three straight from the Nashua. Prosser was the high man with 583, and Wyatt was next with 523, and the high single of 226. For the losers. Parker was high man with 480. Following are the scores:

Nashua Paper—				
Clancy	138	—	—	138
Dummy Score,	—	130	130	260
Parker	151	175	154	480
Crowe	117	144	123	384
McLeod	87	105	115	307
Hamilton	134	103	164	401
	627	657	686	1970
Westclox—				
Wyatt	179	226	118	523
Prosser	213	165	205	583
DeGraw	170	164	—	334
Stokes	129	127	149	405
Austin	85	—	116	201
Saddler	—	82	—	82
Yelland	—	—	209	209
	776	764	797	2337

WESTCLOX FIVE-PIN LEAGUE.

Last night, at Solomon's Alleys, the Testers won two out of three from the Shiners. For the Shiners, Wyatt was high with 481. Degraw was high man for his team with 495 in tow games. Following are the scores:

Shiners—				
Prosser	111	112	138	371
Stokes	127	154	174	455
Wyatt	175	177	129	481
	413	443	441	1307
Testers—				
Yelland	109	120	132	361
Sadder	88	152	117	357
Tobey	111	—	—	111
Degraw	—	249	246	495
	308	521	495	1324

Bankers 2; Canadian Woollens 1.

The Bankers won the odd game last night at the Y.M.C.A. Alleys Piercy of the Woollens rolled the high game of the year with 332 pins.

Woollens			
Simmonds	149	169	164—482
Piercy	125	332	101—558
Weatherstone	92	143	152—387
Redpath	123	141	133—397
Hillman	127	123	155—405
	616	908	705—2229
Bankers			
Hardill	142	157	142—441
Ostram	150	160	155—465
Teusley	151	145	127—423
McWilliams	133	184	105—422
Herbison	144	206	207—557
	720	852	736—2308

SOFT BALL LEAGUE STANDING

As the result of last night's games in the Industrial Section, the standing of the teams is as follows:

	Won	Lost	To Play
Raybestos	7	3	0
De Laval	5	3	2
Can. Woollens	6	3	1
Engineers	6	3	1
Quakers	2	6	2
Brintons	0	8	2

REGENT THEATRE
MONDAY, TUESDAY, WEDNESDAY
Jack London's melodrama of the frozen north "The Son of the Wolf"
Also FABLES, NEWS, and CHARLIE CHAPLIN in A NIGHT IN THE SHOW

CITY HOCKEY LEAGUE MOGULS CALL MEETING.

City Hockey League moguls have been called together for a meeting at the Chamber of Commerce Wednesday night at eight o'clock. A representative from the Lakefield Hockey Club will be present with a view to entering a team in the circuit. Application for membership from the northerners carries with it a request that some of the league games be played in Lakefield. Canadian Generals have organized and will be back again this coming winter with a strong team.

A large number of O.H.A. players and prospects attended the indoor training at the Y.M.C.A. gym last night. Don Loucks took charge of the class. The hockey committee are uncovering a number of intermediate and junior players who were with various clubs before coming here and there will be plenty of players for places on the two teams

Welland is not neglecting the members of the Junior O. B. A. A. team, runners-up for the Ontario title. The players on the team that put Adanacs away, were presented with gold watches and fobs.

The annual basketball campaign is about to be launched again. Two divisions have been organized for a city basketball series at the Y.M.C.A., with Rotary Club, Excelsiors, Belmonts and the junior team of last season, forming the first division.

The rink at Havelock is being enlarged and improved, with an ice area of 80 ft. x 180 ft. The railroaders hope to enter a team in the Trent Valley League. Campbellford High School boys are also building an open-air rink to accommodate their team, which will be a starter in the Trent race.

THE IRON HAND MUST CONTINUE

Only Way to Suppres Irish Irregulars Unless They Surrender.

LONDON, November 28 (Canadian Press). — Discussing the application of the "iron hand" with a representative of the Daily Mail yesterday, President Cosgrave, of the Dail Eireann declared that he feared more executions would be necessary before peace could be bought to Ireland. The only people who could stop executions were the Irregulars themselves.

"If they surrender their arms, executions will cease," he said. "If they come only five minutes before any execution, and say, they surrender, I will gladly reprieve the condemned. We only seek peace and prosperity. Executions are deterrent, not punishment. If I am shot, as many of my colleagues have been shot, it will make no diffeence. There are others ready to take our places."

Bread in Cobourg 8 cts. Small Loaf in Peterboro 10c.

Cobourg bakers have announced a drop of two cents in the price of bread, and now a small loaf which had been selling for ten cents can be bought for eight cents.

The public in Peterborough have for some time been looking for a drop in bread prices, which however still remain firm at, in one case, 9 cents the small loaf, and in others 10 cents. Taking the lower of these prices, a cent difference between it and that in Cobourg would not represent much perhaps to the family of two or three who enjoy the luxuries of life, with bread the smallest item of their daily diet. But to a struggling mother here in Peterborough, with no less than eight kiddies to feed, and many another poor family of five and six hungry mouths, bread is the main staff of life indeed, on which the saving of a cent or two cents a loaf would mean considerable financial relief.

And why cannot bread be sold here as cheaply as in Cobourg and many another community? That is a question bakers should answer, for surely they can buy their makings at the same figure as do those elsewhere who are underselling them.

TRAGEDY FOLLOWS CLOSE OF A PARTY

Dr. G. A. Still, President of American School of Osteopathy, the Victim

KIRKSVILLE, Miss., Nov. 28. — Dr. George A. Still, president of the American School of Osteopathy, and one of the best known surgeons in the United States, accidentally shot and killed himself at 10.30 in the evening in the long barn on his place on South Osteopathy avenue.

Dr. Still was exhibiting to his wife and a few friends an automtaic revolver which dropped out of his hand and fell to the concrete floor. As he picked it up the weapon was discharged, the bullet entering his head and killing him instantly.

The fatality occurred just after Dr. George and Mrs. Still had been entertaining the A. S. O. Hospital nurses and internes at a banquet. Dr. Still and Mrs. Still, a Mr. Monteith and two of the musicians were alone in the barn when the accident happened.

Dr. George was the only son of Doctor S. S. and Ella Still, and was born in Endora, Kansas, in 1882. He was a grand nephew of the late Andrew Taylor Still, M.D., founder of Osteopathy.

Dr. Still was a graduate of the Kirksville Teachers' College, B.S. Drake University; M.S. M.D. Northwestern, D.O. American School of Osteopathy.

The Peterborough students in the late Dr. Still's institution are: H. J. Taylor, Frederick D. Rutherford, J. Grant Braund.

A HARMFUL HABIT.

An automobile should never be pushed backward by the radiator; it is not strong enough.

VOICE OF THE PEOPLE

THEATRES

ROYAL—SPECIAL FIRST RUN feature production "The Crusader" presented by William Fox with William Russell in the star role. Also high class Fox comedy Mutt and Jeff, World News and Western Drama.

CAPITOL — THEODORE ROBERTS in the super-play "The Old Homestead", adapted from Denman Thompson's play. Also balance of Capitol entertaining programme.

REGENT — Jack London in the "Son of the Wolf." Charlie Chaplin in "A Night in the Show."

AT THE ROYAL.

WILLIAM FOX NEW FILM WINS INSTANT SUCCESS.

The William Fox picture in which William Russell opened last night at the Regent Theatre scored an emphatic success. Entitled "The Crusader," and adapted from that popular author of adventure stories, Alan Sullivan, it caught the fancy of the audience at the start.

It deals with the story of a young farmer who is ambitious to embark on a career. He is the only support of his widowed mother. She realizes his ambitions and tells him to go forth into the world. He goes into a lumber camp and later to the Cobalt mining district.

The story is well stocked with exciting incidents, including a thrilling fight on the banks of some raipds, An unusual feature of the play is that there are two feminine roles of practically equal distinction—one played by Helen Ferguson, the leading woman, the other by Fritzi Brunette.

The star's work throughout is admirable, and the staging most attractive. It is a picture of powerful appeal to all lovers of rapid fire action on the screen.

Capitol Entertainment

"The Old Homestead," shown at the Capitol Theatre last evening, was well deserving of the words of praise which were unanimously accorded the picture by the local movie fans. Though the plot of the story is an old one the theme was handled in a manner that mingled, comedy, tragedy, pathos and laughter in the true spirit of the homestead life. Simple in its execution, the story had all the heart thrills of the home life of the sturdy country stock. The love of home, the tragedy of an unjust accusation based on a firm foundation of circumstantial evidence, the love of a lass for a lad who in spite of the indications, believes in the honesty and integrity of her lover, the stern code of Old Eph, who out-Shylockes Shylock in his demands for his pound of flesh, but is ever "a just man" even though his own son must pay the penalty, the calm dignity and supreme kindness of Uncle Josh all join with the gaiety of Happy Jack the Wanderer and the ludicrous escapades of Aunt Tillie's two suitors to make a human, moving story which is well worth seeing.

TOWN PLANNING

(Continued from page 1.)

Board—shall have a plan prepared by the bureau at the expense of the municipality.

The Administration.

Local administration of the provisions of the Act is entrusted to the municipal Council or to a commission consisting of the Mayor and two ratepayers appointed by the Council for two years or until their successors are appointed, except that at the first appointment—one shall be for two years and one for one year.

This regulation applies where the town planning district does not extend beyond the limits of the municipality making application. When the district extends beyond the limits of the applicant municipality the administrative commission to be known as the Town Plan Commission of (Peterborough) and district shall consist of seven persons, viz., five ratepayers appointed by the City Council for five years, except that upon the first appointments they shall hold office for from one to five years, respectively; and two ratepayers from the district outside the city for four years, except that on the first appointment one shall be for two years only.

Bureau May Act.

If a municipality fails to appoint a Plan Commission within six months from the date of any order of the board establishing a town planning district, the board may order that the bureau shall have and exercise within such district all the powers of a Plan Commission.

Commissioners shall serve without remuneration, but are entitled to receive actual disbursements for expenses in connection with services undertaken by direction of the commission, which shall hold monthly meetings.

The commission may employ all necessary officers, clerks, etc., prescribe their duties and compensation.

Levy Special Rate.

Where a commission has been appointed for a town planning district, the Council of every city, town, village and township included in whole or part in the district shall levy a special annual maximum rate of one-tenth mill on the dollar upon the whole assessment, income and business, within the limits of the district, which amount shall be placed at the disposal of the Town Plan Commission.

The commission may solicit and receive grants and bequests of money or property and may deal in real estate. It shall submit to the Council of each municipality in the town planning district a priority list showing the order in which in its judgment the more urgent matters required to carry out the general plan as approval shall be undertaken, and except by a two-thirds vote of the Council none of such matters shall be undertaken by the municipality out of the order shown on the priority list without the consent of the commission.

Additional Grants.

When the annual estimates of the municipalities in the district are being considered the commission shall submit to each municipality a statement of the sums, in addition to the town planning rate, which in the judgment of the commission should be placed at its disposal by the municipality for the ensuing year in connection with the carrying out of the general plan.

The General Plan.

The Council may have proposed a general plan of development for the whole or any part of the town planning district, illustrating the proposed activities of and improvements contemplated by the Council. This plan must be submitted for the approval of the Railway Board, and after its approval the Council shall not pass a bylaw not in accordance with it without the consent of the board.

These are some of the provisions of the Act which the Legal Committee considers generally intrusive and otherwise objectionable.

ROYAL

A MIGHTY PROGRAMME FOR THE FIRST THREE DAYS OF THIS WEEK.

The Feature is a William Fox Production, starring WILLIAM RUSSELL in

"THE CRUSADER"

Together with a Varied Programme, which includes

FOX WORLD NEWS
MUTT AND JEFF
Two-Reel Western Drama
DARING DANGERS
Educational Picture:
DIGGING UP THE PAST
And a Single Comedy
SOCIETY HOBOES

We claim, week in and week out, to give the Best Motion Picture Programme in the District—just as good as you will get in the larger cities. A comparison of our Pictures with others will confirm this statement. A regular list of Film Stars is appearing at the ROYAL.

ADMISSION---Afternoon 10c and 15c Evening 15c and 20c
WE PAY THE WAR TAX
BEST ORCHESTRA IN THE CITY.

RELIEF APPEAL

(Contined from page 1.)

day night, and in the meantime the desired information might be supplied. This was agreed upon.

Mayor Taylor said that Victoria County Council last week granted $2,000 to the relief fund.

Those present were the Mayor, Aldermen Phelan, Stocker, McIntyre, Holloway and Turner.

FOR EASY RIDING.

The riding qualities of a car may often be improved by changing the air pressure in the tires.

FUNERAL OF THE LATE JOHN HOLMES TO-MORROW.

The funeral of the late John Holmes will take place to-morrow afternoon at 2.30, from the family residence, McKellar Street, North Monaghan, to Little Lake Cemetery, under Masonic auspices. Service will also be conducted by Rev. Dr. R. C. Blagrave, of St. John's Church.

POET HAS PASSED.

LONDON, November 28 (Canadian Press). — Mrs. Alice Maynell, well known as a poet and essayist, died yesterday.

Alice Maynell was the wife of Wilfred Maynell, author and journalist. Sh espent much of her early life in Italy. Among her better known poems are "The Rhythm of Life," "The Children," "The Flower of the Mind," "A Father of Women," and "Hearts of Controversy."

She was a rfequent contributor to various periodicals.

Bruises & strains try Sloan's

It works this way: It starts circulation. This relieves congestion. The inflammation disappears—and along with it the pain.

Relieves painful rheumatic twinges too. Warms and eases backaches, neuralgia, colds in chest. Keep it handy.
Made in Canada
Sloan's Liniment—kills pain!

SERVICE—That is the Thing

We've Demanded in These

OVERCOATS

OVERCOAT WEATHER IS HERE and Overcoat buying time is here for most men. We're ready for them. Our present displays are distinguished by uncommon values, good styles and big stocks.

If there is any one feature in these Overcoats which can be singled out above everything else, it is the dominating quality of service. We have made it a big factor in our Overcoats.

From now on your Overcoat will be a part of your daily outfit. It faces a lot of service. Our Overcoats are made to give service. The fabrics stand wear; the linings are good, and the best workmanship guarantees a shapliness next season as well as this.

WE INVITE YOU TO SEE THEM.

—PRICE—

$23.50 to $38.00

OAK HALL

409-411 George St. Phone 944

Only 4 Weeks—and Xmas Will Be Over

What better suggestion could we make than a New

Ford

Sedan
Coupe or
Touring Car

For a Family Present This Christmas

Prices

Sedan	$785	F.O.B. Factory Not Including
Coupe	$695	Government Sale Tax and
Touring Car with Starter	$530	Freight.

Duffus Motor Sales
Cor. Charlotte and Water Street
Phones:--Office and Salesroom 1760
Service & Supplies 1761
Branches Norwood & Millbrook

Come to Fair's First

Robt. Fair & Co. Ltd.

WEDNESDAY BARGAINS

WHITE CHAMOISETTE GLOVES
Sizes 6½, 7, 7¼
35c Pair
Regular Value 75c Pair

DOLLS FOR CHRISTMAS
Dressed and Undressed, and
TALKING DOLLS
10c to $4.25

300 YARDS $2.25 BLACK PAILETTE DRESS SILK, ON SALE FOR $1.59 Yd.

Take advantage of this Christmas Silk Sale and make a blouse, skirt or dress length one of your gifts. 36-inch.

50 YARDS $3.50 "GUARANTEED" BLACK DUCHESS SATIN ON SALE FOR $2.95 YARD

A one-day special price of our best quality Duchess Satin in full 36-inch.

$1.10 ALL WOOL SERGE 65c YARD

40-inch. Shades are navy, wine, Copen., turquoise and black.

WINTER COATINGS $1.50 YARD

Odd lines of Winter Coatings, from $3.00 to $5.50, all at one price. 54-inch.

THREE HOURS SELLING, 9 to 12 O'CLOCK
(No Phone Orders, Please)

22c HEAVY CREAM ENGLISH FLANNELETTE, 27 inches wide. Three-Hour Sale price, yard..... **15c**

HEAVY GREY ALL-LINEN ROLLER TOWELLING, with white border. Will give great wear. 17-inch. Three-Hour Sale at, yard..... **17½c**

HEAVY WHITE DIAPER ROLLER TOWELLING, 17 inches. Regular 25c. Three-hour price at, per yard..... **15c**

LARGE WHITE DIAPER TOWELS, size 18 x 38 inches. Regular 75c. Three-Hour Sale price, pair, **50c**

50c White Bath Towels, 18 x 34 inches, each 39c
50c Stripe Pyjama Flannelette, 32 inches, yard 35c
75c English Stripe Pyjama Flannelette, 36 inches, yard, 50c
55c Heavy Dark Grey Union Flannel, 28 inches, yard 40c
85c White Xmas Bath Towelling, with wide mauve border, 22 inches, yard 65c
$6.75 Silkoline Comforters, in light and medium designs, large size, each $5.00
Home-Made Mitts and Socks, knit from farmer's yarn—Mitts, pair .....65c Socks, pair 75c
$2.75 Dragon Flannelette Blankets, 11/4 or regular bed size; no "seconds," every pair perfect. Pair $2.25

Suits, Coats, Dresses

$40.00 WINTER SUITS FOR $25.00 EACH

Several Navy and Black All-Wool Tricotine Suits that we offer at this bargain price for tomorrow.

$40.00 ALL WOOL VELOUR COATS $30.00

Another clearing line at a special price. Brown, midnight blue and reindeer shades.

9 TO 12 A.M.—SILK DRESSES ON SALE REGULAR $30.00. YOUR CHOICE FOR $11.00

Crepe Knit, Taffeta and Messaline Silk in brown, cerise, navy and black.

$5.00 BLACK JAP SILK BLOUSES, TAILORED STYLE, SALE PRICE $1.98
$1.50 WHITE NAINSOOK CAMISOLES, IN ALL SIZES, FOR 69c EACH
$1.50 FLANNELETTE BLOOMERS FOR 85c PAIR

Bath Robes, Velvet, Hosiery

$8.75 Bath Robes, 72 x 90 inches, with tassels, a great variety of designs to select from, at $7.50
27-inch Velour Kimona Cloth, floral and plaid designs. Sale price, yard 45c
$1.25 Lingerie Silk, 36-inch, in white, pink and lavender. Sale price, yard $1.00
$3.50 Costume Velvet, 34-inch, purple, navy and grey, on Sale tomorrow for, yard $2.98
25c Corticelli Sweater Yarn, 20 shades, ball 18c
85c Grey Vests, buttoned front, long sleeves. Sale price, each .....65c, or 2 Vests for $1.25
"Penman's" Make Ladies' Grey Bloomers $1.25
$1.25 Boys' Black Worsted Hose, 6½ to 8, pair 90c
"Penman's" Natural Vests and Drawers, for ladies, per garment .....$2.50, $2.65 and $2.75

Window Shades, Cretonnes

50c CURTAIN NETS FOR 29c YARD
Cream only, conventional design, 36-inch. A big special for Wednesday. On Sale at 9 a.m. sharp.

$1.35 Window Shades, white, cream or green, 37 x 70, best opaque cloth, each 85c
65c Scotch Madras, 45-inch, floral and conventional designs. Sale price, yard 48c
40c Fancy Cretonnes, for curtains or covering boxes, 36-inch. Sale price, yard 29c
$5.00 Tapestry Table Covers, 2 x 2¼ yards, in crimson or green, each $2.98
75c Hemstitched Marquisette, white or cream, 36-inch. Sale price, yard 35c
35c Lace Edge Scrim, hemstitched, for bedrooms or kitchens, for, yard 18c

Local News

"AN OLD FASHIONED MOTHER.

See Isabel Simpscott, the village belle, who thinks her husband should be more ambitious. She refuses to be a kitchen drudge, a regular snob.

Hear Glorianna Perkins, who warns Aunty Deb that mortgages are worse than wildfire. She don't believe in kicking a person when they are down.

Listen to Sukey Ariminty Pindle, who puts flour on the cat's face for powder, just like you do maw.

In Victoria Hall Friday eve., Dec 1st. Admission 35 cents. Orchestra.

DR. T. P. McCULLOUGH

Eye, Ear, Nose and Throat specialist. 166 Brock St. 'Phone 36W. dtf

MEETING TO-NIGHT.

A meeting of the Property Committee will be held this evening at 8 o'clock.

DR. MORGAN'S OFFICE

Dr. Morgan announces that he has moved into his new house in front of the Y.M.C.A. The office entrance is on Murray street.

FOR THE BEST BOWLING.

Drop in at Jake Solomon's Water Street Bowling Alleys. d-t-f

TAXI LIVERY

Excellent equipment. Just added new seven passenger McLaughlin, now running—2 seven passenger cars. For good service telephone Herb. Stinson's Taxi Livery. 'Phone 480. dtf

BRITISH COLUMBIA SHINGLES

All Best Grades—Also Eastlake Steel Shingles, Corrugated Iron and Ready Roofing.—Fred H. Rowan, 607 Weller Street. 'Phone 851.

AUTO LIVERY AND TAXI SERVICE

Phone **224** for comfortable closed and heated cars for every occasion. Prompt service. For weddings, and funerals. Cars meet all trains. A trial solicited. Harold Dunford, 213 Hunter street. 26d141 6646

CARD OF THANKS.

Mr. Jos. R. Metheral and family, 474 Aylmer Street, wish to thank their many friends and neighbors for their kindness and expressions of sympathy shown during the long illness, also for the floral tributes in the loss of a dear wife, mother and sister.

SKIDOO IS SURE.

Parke's Skidoo is an effective preparation for destroying all nits and vermin in children's hair. It is clean to use, neither oily nor sticky and cannot be detected. 25c. bottle. At Bond's Drug Store, corner George and Hunter streets.

MURRAY STREET BAZAAR.

And Sale of Home-made Cooking, Home-made Candy, Fancy Work, Aprons, etc., will beheld on Tuesday and Wednesday, 28th and 29th November, in Store, No. 221 Hunter Street (near Millard's Bicycle Shop). Afternoon Tea will be served. 3d-126-6824

LESLIE UNITT (PIANIST).

Teacher of Pianoforte, Theory and Harmony, announces that he is opening a new music studio in the Royal Bank Buildings on Monday, December 4th, 1922.

Terms and particulars of lessons may be obtained from Mr. Unitt at Heintzman Hall. 'Phone 258. 2d-127-6853

DR. MIDDLETON,
With Special Attention to Dental X-Ray Work.

To take a Dental -Ray Film properly, and interpret the same, one must be familiar with the Anatomy and Histology of the Tooth. Hence X-Raying of the Teeth naturally falls to the sphere of the Dentist. 12d-136-6844

TYPEWRITERS TO THE FRONT

We have in transit some very fine NEW and REBUILT Oliver typewriters. Wait for our NEW PORTABLE Machine. Our NEW SUPPLY of carbon-paper and ribbons is real genuine quality. Get some.

Nelson's Typewriter Co., 332 1-2 George street

SAWS FILED AND SET CLIPPER PLATES GROUND.

Scissors, knives and razors sharpened. Razors honed, ready for shaving. Surgical instruments ground. Umbrellas repaired and recovered. Wm. Taylor & Son, the Sheffield Cutlers, 216 Hunter street west. t. t. s.

DAWSON'S FRIED CAKES

Bring to the lips of the most exacting taste the truth of their goodness, which is their greatest selling factor.

Per Dozen - 30c

Ask your Grocer for these Delicious Fried Cakes, or 'phone 1620W.

DAWSON'S BAKERY

SPECIAL!

$15.00 Ladies' Wrist Watches

WE invite attention to our special Gold-Filled WRIST WATCHES, having a 15-Jewel movement, which we are offering at $15 for the next few days.

This Watch Is Absolutely Guaranteed

Warne Bros.

349 George St, Diamond Hall

IN MONTREAL YESTERDAY.

Mr. J. A. McNabb of the J. A. McNabb Company, was in Montreal Monday on business.

EUCHRE PARTY.

In the basement of the Sacred Heart Church, on Wednesday night, three good prizes. First prize $5.00 gold piece. This will be the last party until after Christmas. 2d127 6883

NEGRO SMOTHERED.

LONDON, Nov. 28. Canadian Press. — Smothered to death in a Grand Trunk box car which contained cotton from the southern cotton belt and which was en route from Port Huron to London and points east, the body of a negro rolled on to the ground when members of the crew broke open the car to extinguish a fire.

MRS. PANKHURST WILL SPEAK HERE SHORTLY.

Address Public Meetings on Social Hygiene, December 3, 4, and 5.

Dr. G. L. MacDougall, acting president of the Peterborough Branch of the Canadian Social Hygiene Council, has informed the Examiner that Mrs. E. Pankhurst will address public gatherings on Social Hygiene on December 3rd, 4th and 5th.

Mrs. Pankhurst will speak on Sunday, December 3rd in the Grand Opera House, at 8.30 p.m., which is open to all. On Monday, December 4th at 8 p.m. in St. Paul's Church, which is primarily open to young people. On Tuesday, December 5th at 3.30 p.m. Mrs. E. Pankhurst will address a meeting for women, under the auspices of the Local Council of Women, the assembly hall to be designated later.

The subject of Social Hygiene is one of particular study by all municipalities, and there is no doubt that Mrs. Pankhurst, who is internationally known, will present it ably and convincingly, and no doubt will be greeted by large audiences. The activities of the Canadian Social Hygiene Council are considered of such national importance that it is supported by the Federal and Provincial Governments.

MARY MacSWINEY WAS A MILITARY PRISONER.

Hence Minister of Defence Was Privileged to Act As He Deemed Expedient.

DUBLIN, Nov. 28.— (Canadian Press).—Popular surprise over the release of Mary MacSwiney was largely because early declarations from Government quarters were so unequivocal against permitting the prisoner's hunger. Strike to sway the authorities from their course.)

It is pointed out, however that she was really a military prisoner, and that Minister of Defence Mulcahy, was privileged to take whatever action he deemed expedient. He had been a close frind of her brother, Terence MacSwiney.

Her case is being treated as an exceptional one and will not set a precedent for any who wish to emulate her example. Physicians report that her recuperation will be only a question of a short time.

CO-OPERATIVE METHOD TO ENFORCE DRY LAWS.

TORONTO, Nov. 28—(Canadian Press).—Best methods for international co-operation for law enforcement at both sides of boundary lines in which prohibition or partial prohibition is involved in either country. This was one of more important subjects discussed at to-day's convention of World League against alcoholism. Arthur J. Davis of Boston, Mass. regional superintendent of anti-saloon league of America, presided at this discussion. Feature of this afternoon proceedings was roll call of nations, whose representatives rose and in short speech defined progress of prohibition in their respective countries. Convention proper will to-night takes form of ten mass meetings at various churches throughout the city.

DRY WOOD FOR SALE
WE STILL HAVE LEFT MORE OF THOSE EXCELLENT HEAVY HARDWOOD SLABS ALSO HEAVY HEMLOCK SLABS. 12 INCHES OR 4 FOOT LENGTHS, FOR QUICK DELIVERY. 'PHONE 545 THE PETERBOROUGH LUMBER CO., LTD.
6d 131 6882

FARM HOUSE LOST IN MORNING FIRE

Defective Chimney Presumable Cause of Fire That Consumed Geo. Fallis' House.

MILLBROOK, Nov. 28.—Fire that is believed to have been caused by a defective chimney destroyed the two-storey frame building of Mr. George Fallis, on the Fallis Line, three miles west of here this morning. The family were all absent at the time, and when the blaze was discovered about 10.30 o'clock, the flames had spread through the upper part of the house. Threshers at the Sutton home on the next farm saved most of the furniture in the lower rooms. At noon the fire had nearly burned itself out, and the efforts to save the barns were successful.

Society

Mrs. W. R. Morris has left for Detroit, where she will represent the president of the Ontario Educational Association at a conference on industrial education called by the Federal Commissioner of Education of the United States.

Mr. D. W. Dumble was seized with illness Saturday night, since when he has been confined to his present residence, 607 Stewart street. This morning he is reported improved and no serious results are anticipated. Mr. Dumble is 86 years of age, and only retired last year from the office of police magistrate, which position he had filled the greater portion of his long life.

Mr. Hawley Hill, formerly of Peterborough, is recovering from a serious illness in the hospital in Calgary.

Mrs. Gerald McClelland, of Engleburn Avenue, gave a miscellaneous shower yesterday afternoon for Miss Eleanor Michael, on the occasion of her approaching marriage. The house was very prettily decorated with 'mums.

Mrs. Dave Webster, formerly of Peterborough, died at New Westminster, B.C., on November 22nd.

The Ladies' Association of the Murray street Baptist Church opened their two-day bazaar to-day, at 221 Hunter street west. There are many useful articles exhibited for sale by the ladies. Aprons of all shapes, colors and materials odorn the counters and walls as well as all kinds of fancy work, clothing, underwear, and dolls and their clothing. Home made cooking and candy booth occupies the last half of the room.

Afternoon tea is being served to the public. The bazaar will be open to-night and to-morrow until seven p.m.

Mr. Bert Allen of Water street, spent Monday in Toronto, attending the fair.

St. Luke's two-day Bazaar opened to-day in the Market Hall under the auspices of the Ladies' Guild. The hall was beautifully decorated with pennants and the different booths are distinguished with their different colors and decorations. The ladies of the church have made great preparations for the event. The booths, are as follows,—Candy, Home Cooking, Tea Room, Jack-in-the-Box, Fortune Telling, Country Store. Fancy Work, Plain Sewing, Dolls, Handkerchiefs and Hat Trimming Contest.

There are a considerable number of guessing contests which will be managed by the ladies of the different booths.

Will Take Off All Excess Fat

Do you know that there is a simple, harmless, effective remedy for overfatness that may be used safely and secretly by any man or woman who is losing the slimness of youth? There is; and it is none other than the tablet form of the now famous Marmola Prescription, known as the Marmola Prescription Tablets. You can well expect to reduce steadily and easily without going through long seiges of tiresome exercise and starvation diet. Marmola Prescription Tablets are sold by all druggists the world over at one dollar a case, or you can secure them direct from the Marmola Co., 4612 Woodward Avenue, Detroit Mich., on receipt of price.

Christmas is Coming

But it is not yet too late for you to have your photograph taken.

You can still settle many of your shopping problems by selecting photographs as gifts this year. They will mean more and cost less than any other choice you can make.

Arrange for an appointment this week. We will make delivery in ample time for Xmas.

Troy STUDIO
140½ HUNTER ST.
"The Photographer in Your Town"

THE DOMINION CAFE RE-OPENED TO-DAY

A Restaurant Home of Comfort, Elegance and Service.

Spick and span, clean and sanitary throughout, offering the very last word in appointments and service, the Dominion Cafe in the Market building, George street, opened its doors to-day after extensive alterations. Within and without, this restaurant, modelled on New York lines, in which class dominates, now presents surroundings and comforts "a la mode."

The store front, built up on a costly mottled marble base, and completed in burnished copper, softly tinted glass and cream-painted woodwork, is attractively imposing, and gracefully inviting. Interiorly, the windows present a tasty and unique adornment, in which two tempting, five-story wedding cakes made on the premises, form the central figures. These are prettily flanked by charming bouquets of choice 'mums in truly fascinating Chinese vases. And the decorative icing design on the cakes, the main feature of which is a wreath of delicate climbing roses ,shows real art-creative talent.

This altogether premier Cafe's interior has been entirely re-modelled and re-decorated in a dominant color scheme, mainly of blue and gold, which combining in softly blended shades, holds the eye in restful attraction. Both oak base and surmounting walls are in arresting panel design, while over the spacious hardwood floor area to the front are distributed ten spotless linen-clothed tables, affording maximum accommodation and comfort for the most discriminating guest. In the rear one finds six comfy stalls affording that semi-privacy which many guests look for, in all modern restaurants like the Dominion.

Then there is the kitchen, where the most delectable menus are prepared under conditions leaving nothing to be desired in the way of cleanliness and sanitation. One could eat from off the floor, as the saying goes ,while cooking utensils reflect like mirrors.

The architect for this ideal work of re-construction was W. H. Barry, the contractor Thomas Ephgrave, while the excellent millwork was supplied by the Alfred McDonald Co., all of this city.

Jim Hum, the proprietor of the Dominion Cafe, has catered to the public in this city for nine years now ,his service always being qualified as par excellence; and he is to be congratulated on his enterprise as reflected in this practically new and beautiful home of efficiency and service.

PUBLIC SPEAKING COURSE AT Y.M.C.A.

General Secretary Secures Increased Allotment for This and Salesmanship Course.

In connection with the Public Speaking and Salesmanship Courses to be started at the Y.M.C.A., the General Secretary has been successful in securing an increased allotment of funds to cover half the course fees for returned men. This is the last year in which funds will be available for educational work for returned men so that any wishing to enrol in the above courses should do so at once. The returned men will receive the benefit of the Educational Fund allotment up to half the amount of the course or courses desired. These funds will be applied as students are enrolled until allotment is exhausted. This means that every returned man desiring this training should act quickly.

Judging by enquiries these courses are causing considerable interest and already a large enrollment is assured. Everything is in readiness for the commencement of classes which will be started at an early date.

RECORD ATTENDANCE AT LAST CARD PARTY.

Prizes Won at Holy Name Society's Club Rooms Last Night.

The Holy Name Society held the last card party of the season at their Club rooms on Simcoe street last evening with the largest attendance on record. The prizes won were as follows: Ladies—1, Miss Minnie Hobbins, a pair of all wool blankets; 2. Mrs. W. C. Bennett, one-half dozen Sherbet glasses; 3, Mrs. F. Geurin, a Waterman Fountain Pen. Gentlemen—1, W. C. McAuliffe, a 5 gold piece; 2, William Pope, a $5 gold piece; 3, A. Kirkaldy ,a pair of chickens.

The attendance prize, a valuable marble clock was won by John McQuire.

The committee in charge, who deserve great praise for making the event such a success were as follows, —Messrs. Wm. Merrell, A. Doherty Neil Tobin, C. Wolfe, Wm. McPherson, Thomas McCauly, Wm. Young, Robert McCave, John Hanrahan and R. Bennett.

The committee wishes to thank Mrs. R. P. Dorris for kind assistance in decorating the hall. The ladies in charge of the refreshments were Mrs. Donoghue, Mrs. Fitzgerald and Mrs. Guiry.

BLUNDERS

WHY IS THIS WRONG?
The answer will be found among today's want ads.
(What "Blunder" do you suggest?)

Optometry—A Blessing To Sight

The wonderful advancement in the restoration of faulty vision—due to the profession of Optometry—has saved the sight of millions of people.

If your eyes need assistance, have them examined at once—as delays are dangerous!

Avail Yourself of Our Excellent Service.
Fowler's Optical Parlors
373 George Street
Peterborough

"We Take Out The Spots"

Brighten Your Home For The Holiday Season

Have your Curtains, Draperies and Rugs cleaned or dyed for the coming holiday.

PARKER'S DYE WORKS
Cleaners and Dyers
177 CHARLOTTE STREET. 'Phone 250.

IN MEMORIAM.

SHAMBO.—In loving memory of my dear brother, who passed away Nov. 25, 1918:
Often do our thoughts wonder
To a little grave not far away,
Where they laid our darling brother
Just three years ago to-day.
—Sadly Missed by Sister Minnie.

COMMISSION PROMISE IMMUNITY TO WITNESS.

QUEBEC, Nov. 28—(Special).—Commissioners promise immunity from all prosecution to witnesses in Garneau probe.

Picture Framing

M. R. HOOVER has Resumed his Picture Framing Business at the same place—rear of J. T. O'Connell's Office, 136 Hunter Street. 3d-126

CONDITION UNCHANGED

TORONTO, Nov. 28. Canadian Press. — The officials of Wellesley Hospital this afternoon reported "No Change," in the condition of Senator Proudfoot.

LATE WANT ADS.

THE PERSON WHO TOOK BY mistake or otherwise the parcel from the oil office of the Duffus Motor Sales on Saturday last is requested to return the same. 1d126 6886

FOR SALE — ERECTOR SET NO. 4 with motor, in wooden box, price $4.00. Apply 494 Bolivar street or Phone 128W. 3d128 6651

WANTED — EXPERIENCED bushmen for camp near Peterboro. Apply H. H. Dinsdale, 191 1-2 Charlotte street. 3d128 6884

FOR SALE — PERSIAN LAMB coat, in good condition; cheap. Apply at Examiner. 3d128 6599

WANTED — AN EXPERIENCED general for a family of two. Apply at the Examiner for address. 3d128 6881

TO RENT — 544 WATER STREET newly decorated. Apply 294 Rubidge street. Phone 1932W. 3d128 6880

Dr. Goodwin
Chiropractor
Palmer Graduate
106-108 Barrie Building
Lady Attendant Phone
Hours: 10-12 a.m. 2-4 and 7-8 p.m.
Office closed Tues. and Thurs. Eves

GIFT TIME

SCARCELY 4 WEEKS TILL XMAS.

No better time than now to select your Xmas Gift.

A few suggestions: See our stock of new Jewelery, Watches, etc.

Cut Glass, Silverware, 1847 Rogers Goods, and Community Silver Plates.

Special prices on all Diamonds and Diamond Jewelry.

Call in and see our stock and we will gladly place aside any article till Xmas.

E. V. WARNE
325 George St.

NOTICE TO FARMERS!

MILK & CREAM WANTED
—BY—
The Peterborough Milk Products Ltd.
WRITE OR PHONE *1900.* *Fine Shipping Facilities*

It's confidence that does it.

Xmas Cake Plum Pudding Mince Meat

It's not a bit too early to purchase your Fruit and other makings for the Christmas Cake and Pudding, which, if made early, will season nicely for the glad festival occasion.
You'll find all the makings for these Christmas Delicacies here, including the Finest Selection of Fruit, cleaned by our own Electric Cleaner; and Clean Fruit is the secret of a Housewife's satisfaction when baking her Christmas edibles. Sample Our

Large Meaty Valencia Raisins
Beautiful Re-cleaned Currants
Absolutely New Seedless Raisins
Freshly Seeded Raisins
Large Bleached Sultanas
Smyrna Sultanas, new stock
Genuine French Broken Walnuts
Valencia and Jordan Almonds
Candied Cherries
Pure Almond Paste
Very Fine Dates and Figs
Something Especially Good in English Citron and Orange Peels
Allen's Sweet Cider by the Quart and Gallon
And Spices that give a Good Flavour.

PORTER S. WHITE CO.
Phone 208 334 George St.

12 PAGES

The Evening Examiner

PROBABILITIES.
Fresh to strong south-westerly winds; fair and a little milder. Thursday — Fair, with much the same temperature.

VOL. LI., No. 126 PETERBOROUGH, WEDNESDAY, NOVEMBER 29, 1922 PRICE THREE CENTS

GET YOUR SOLID FRENCH IVORY AT BOND'S DRUG STORE

Full Assortment, Heaviest Quality, Perfect Grain, Best Makes, Will Not Turn Yellow. Priced No Higher Than Inferior Grades. Corner George and Hunter Streets

LITTLE GROUP MET DEATH IN MARTYR STYLE

One Man Was Carried to Scene of Execution on a Stretcher-Shot to Death by Firing Squad.

COURT'S JUDGMENT

(Copyright, 1922.)

ATHENS, Nov. 29. — (United Press.)—A little group of statesmen and one soldier, formerly a general in supreme command of the Greek armies, strolled into a stone flagged yard early yesterday and faced death like gentlemen.

To-day it is possible to relate, for the first time, the story of how five members of the cabinet that fell with King Constantine, and the man who led the troops of Greece against the Turks were executed by a firing squad.

Condemned to death for treason, held responsible for the crushing defeat administered to the Greeks by Mustapha Kemal, the ministers at first refused to believe the government would really go through with it. They were aware that the British threatened to sever relations if they were killed, and other powerful influences were called on in their behalf, in vain.

Finally the hour arrived. Priests arrived at the jail, and the doomed men were offered communion. They partook, kneeling in the barred chamber— the men who once were all-highest and all-powerful in Greece, whose words moved armies —now unable to save their own lives.

All were on hand except former Premier Gounaris, who was too ill to leave his bed for the pre-death ceremonies.

Were Hurried Out.

Immediately after the communion, the condemned men were hurried to the place of execution. Gounaris, scarce able to raise his head, was rolled out of bed on to a stretcher, placed in an ambulance and so conveyed to the spot set for the execution.

Six squads of soldiers, five riflemen in each, were waiting there to send the fallen statesmen into the next world. They stood like automatons, eyes straight ahead, as emotionless as wax figures, as the prisoners were brought in.

Gounaris was lifted out of the ambulance and placed before the firing squad. He was too sick to pay much attention to what was going on. Indifferent, huddled, with hands thrust deep in his pockets, he stood with his head bowed until the volley crashed.

Gounaris dreamed of making war and restoring "the ancient glory that was Greece." He failed and paid with his life.

Baltazzis, who has been a cabinet minister under several Premiers, was debonair to the last. He could not conceal his nervousness as he faced death. It manifested itself in his fidgety way he kept polishing his monocle, occasionally putting it to his eye to look over the preparations for the executions.

General Hadjanestis, commander of the armies of Greece in their fateful attempt to roll back the Turks in Asia Minor, was forced to suffer military degradation before being shot.

Deposed from his high office as war lord of the Greek military machine, he stood stiffly at attention when some of the very men he used to command approached him to cut the buttons off his uniform tunic, and tear his badges from his breast. They sawed off the buttons, ripped away the badges and left him disgraced—a row of ragged holes in his jacket where his marks of rank had been. Tears trickled slowly down his grim face. A few minutes later his body was carried out.

The others were haggard, pale and weary looking as they marched to death, but they kept their nerve to the finish.

Wipes Out Coalition.

These executions practically wiped out the coalition cabinet which was in power during the recent war with turkey.

The court martial which condemned these men stated their offence as follows: "They concealed from the people the danger of King Constantine's return which they sought in order to enjoy high office under him. They stifled public opinion against them by terroristic methods, and arranged a pretended offensive against Constantinople, thereby bringing about the enemy's offensive."

Whether Prince Andrew, of Greece, will have to stand trial on charges of disobeying orders of the Greek General Staff in the Asia Minor campaign is still an unanswered question here. No word as to his probable fate has been received from Athens since November 22 when it was stated that he would be tried by court martial when the trial of former cabinet members was completed. He was arrested at Corfu late in October and taken to Athens.

Britain will seek to prevent the execution of further Greek statesmen.

DISCOVER HUGE LAKES OF OIL IN THE NORTH.

Mapping Out a New Oil Belt Near Point Barrow in the Arctic.

SEATTLE, Wash., Nov. 29. — (Canadian Press.) — Discovery of two huge lakes of oil near Point Barrow, most northerly point of American continent, and mapping out of an oil belt extending from the Mackenzie river in Canada to Siberi, are reported by Alexandr Malcolm Smith, Arctic explorer and traveller who returned from season's work in Arctic tow days ago.

HALL MYSTERY CASE DROPPED

Grand Jury Failed to Return Indictments-Widow Kept Vigil Outside Jury Room Door.

SOMERPVILLE, N.J., Nov. 29. —(United Press).—The Hall-Mills case was listed as an "unsolved mystery" to-day following failure of the Grand Jury probing it to return indictments.

The jury voted "no indictments" late yesterday and while Foreman Gibb issued a statement declaring the action did not preclude action by a subsequent investigating body, it was believed to-day that no further action will be taken.

Special Prosecutor Mott declared he was in "suspended animation" as to what will be done next. Other officials intimated that unless new and startling evidence is discovered indictments will not be asked again.

Action of the jury yesterday was taken while Mrs. Frances Noel Hall widow of the slain rector, kept vigil outside the jury room, with her Attorney.

KIWANIS NEWS

Did you see the street parade of the Kiwanis Minstrels at noon today. If not you had better see the big show at the Grand Opera House to-night.

During the street parade to-day, Charlie Cummer and Joe Worth were arrested, but at the urgent request of their friends they will be released in time for the big show to-night.

Rev. A. J. McKenzie will sing the Rose Song to-night. It is guaranteed to make widows weep and strong men tremble.

Skipper Joe Wearing has his hands full with his able bodied seamen when the storm comes up.

Policemen will be stationed at the doors of the Grand Opera House to-night to search all ticket holders, for cabbages and other tributes that might be smuggled in.

All those taking part in the minstrels are expected to be at the Opera House at 7o'clock sharp.

A WINDSOR POLICEMAN HAS BEEN EXONERATED.

WINDSOR, November 29. Canadian Press. — Albert MacCauley, the local police constable, who has been under investigation for several weeks on charges of ill-treating prisoners, is exonerated in a judgment handed out by Magistrate Gundy, chairman of the police commission to-day.

The judgment states that the charges made by R. A. Ballantyne were grossly exagerated and that nothing had shown that MacCauley was in the habit of striking prisoners. Judge J. J. Coughlin agreed with the judgment but Mayor Wilson favored the dismissal of MacCauley.

GIRLS WANTED
APPLY ELIZABETH BEST CONFECTIONS, RINK STREET.
1d-127-6907

NOTICE.
THE FRASER AUXILIARY OF ST. PAUL'S CHURCH WILL HOLD A CHRISTMAS GIFT SALE ON SATURDAY AFTERNOON, DECEMBER 2ND, FROM 3 TO 6 O'CLOCK, IN THE SUNDAY SCHOOL ROOM. AFTERNOON TEA WILL BE SERVED.
3d129 6902

THE 57TH REG. CHAPTER OF THE I.O.D.E. WILL HOLD A BAZAAR IN THE RECREATION ROOM OF THE ARMOURIES ON THE AFTERNOON AND EVENING DEC. 6TH. THERE WILL BE A MUSICAL PROGRAMME AND A SALE OF HOME-MAKE COOKING.
2d-29-2-6893.

OMITTED NAME OF BELMONT IN TRANSCRIPTION

But Reeve Was Paid Special and Regular Grants for Road Work, E. M. Elliott Testified

JUDICIAL ENQUIRY

The judicial enquiry into the expenditure by ex-Warden Griffith of Belmont Township of monies said to have been received by him from the County for the improvement of roads in his township in 1920 and 1921, was opened by Judge Huycke this morning. Mr. F. D. Kerr K.C. represented the County Council and Mr. E. Gus Porter K.C., M.P., of Belleville, the defendant. The original sum the Council sought an accounting of was $350, but of that sum, Mr. Kerr said that the Council was satisfied with the payment of $150.

County Treasurer

Mr. Ed. M. Elliott, county treasurer was called first by Mr. Kerr He said that the defendant was Reeve of Belmont Township in 1920. The reeve of each township was appointed a commissioner for the expenditure of certain grants appropriated for roads and bridges in their respective municipalities.

Mr. Kerr filed as exhibits a number of cheques that had been paid by Mr. Elliott to the defedant. One dated July 14, 1920 was for $100 the regular grant to Belmont township and another for $150 a special grant for the improvement of the Stoney Lake Road.

In 1921 a cheque was issued to Mr. Griffith for $200 including regular and special grant to Belmont. Witness said that in September 1920 he received a paysheet from defendant for the $150 grant. As the names of the men were paid were not shown on it, witness returned it for these signatures.

After it had come back to the county treasurer, witness continued, some men whose names appeared on the paysheets called at the office and said they hadn't worked at the time and place indicated by Mr. Griffith.

Mr. Elliott said he had subsequently learned that $100 had been paid by the Ontario Government for the same time and to the same men. As a result the County Council desired that doubts about this $100 be cleared up.

Said Letters Lost

Regarding the $200 grant of June 5, 1921, witness said he wrote defendant on February 16th., 1922, for the paysheets covering the expenditure of this money. In March Mr. Griffith wrote that he had lost three letters one of which was from the County Treasurer as shown by the address in one corner of the envelope He asked what this letter was about. Subsequent exhibits filed by Mr. Kerr detailed the correspondence between Mr. Elliott and the County Council and Mr. Griffith with respect to the Council's request for an accounting of the $150 grants in 1921 and the $200, special and regular grants in 1922.

Upon the decision of the County Council at the June sessisn 1922, this matter passed into the hands of Mr. E. A. Peck, county solicitor. Replying on July 13 to one of Mr. Peck's letter defendant wrote in part as follows:—

"I have never received any notice whatever from County Treasurer, stating that paysheets for special grant for 1920 was wrong. It was two local foremen that expended the money, and I am sure I cannot make these pay sheets show any different amount than they gave me. If you will be good enough to send me exact copies of these paysheets I will have these two foremen certify to them as to their correctness and return same to you.

With regard to regular grant for 1921, which was the only grant authorized to be paid to me by resolution of the County Council and my friend Mr. Ed. Elliott has in is possession an acknowledgment from the treasurer of Belmont Township that he, Mr. Burgess, received this amount $100 from me, and I hold a copy of Mr. Burgess's letter to Mr. Elliott at the present time. The $100 that there has been no authority whatever given for me to receive and no instructions whatever where or how to expend the same has been promised and when I receive pay sheet for same I will forward it.

"If this is not satisfactory, the Solomons, (County Council Committee), can fire ahead and maybe I will get a square deal in court. One thing sure I cannot be scan-

(Continued on page 9.)

DANCE AT KEENE.
FRIDAY, DEC. 1ST, UP-TO-DATE MUSIC AND SUPPER. ADMISSION $1.00. 1d-127-6657

Revolver Shot Ended This Shark

This nine and one-half foot shark was killed in Vancouver (B. C.) harbor by Captain Hamilton after the enormous fish had trailed his boat from San Francisco. It was the first shark seen off Vancouver for many years. A remarkable feature is that it was killed by shots from a heavy revolver.

NEARER A DRY WORLD RESULT THE MEETINGS

Co-operation of Religious Organizations Sought to This End-International Conference Closed Today.

TORONTO, Nov. 29.—(Canadian Press).—That there will be remarkable strides towards total prohibition as the result of the International Convention of the World League against alcoholism, which is in its final session here to-day, is the confident assertion of leaders of the movement. The necessity for securing the fullest possible co-operation of religious organizations in the movement was emphasized by speakers of all denominations this morning. It was declared that prohibition and religion should go hand in hand.

At the regular morning session, at which Bishop James Cannon, of the Methodist Episcopal Church South, was chairman, there was a variety of addresses. Commissioner Charles Sowton, of the Salvation Army, expounded the view of that organization on the subject, and Miss Mary J. Campbell, of Lucknow, India, told of efforts in that country. R. L. Werry, of Montreal, Que., described the Quebec system of dealing with the liquor traffic, and Rev. J. G. Shearer described the work of the Social Service Council of Canada.

R. D. Warren, of Toronto, and J. S. Carson, of Montreal, presided at the other sessions of the convention to-day. To-night the convention will conclude with an immense mass meeting presided over by Professor Robert Hercod, of Switzerland.

Men Hog Fire Smoke and Spit In Market Hall

That men crowd around the stove in the market hall, shutting off its generous warmth from the weaker sex, and smoke and spit all over the floor, in violation of rules and health act, was the 'plaint of Chairman Malcolm McIntyre to his Property committee last night.

"What shall we do about it?" he enquired, "set the police on 'em?"

Ald. Jones thought it up to the police to stop such conduct, and committee expected they would give close attention to conditions in the market hall now that winter seems to have set in, and delinquents as complained of are more apt to gather there.

The chairman was authorized to placard the hall with "no smoking and spitting" notices.

TO SUMMON ECONOMIC CONFERENCE AT ONCE.

PORSTMOUTH, Eng., Nov. 29.—(Canadian Press).—Colonel Leslie Wilson, Chief Conservative Whip, announced to-day that telegrams would be despatched this week summoning an economic conference of representatives of the Dominions and the Mother Country which Prime Minister Bonar Law in his election address stated would be called.

Colonel Wilson, who was defeated for Parliament in the general elections, made this announcement on his being adopted as Conservative candidate for a seat for the Southern Division of Portsmouth, the occupant of which will be chosen at a by-election.

BRITISH CABINET TO HOLD MEETING TO-DAY.

LONDON, November 29. — Canadian Press. — The British Cabinet was summoned to-day to consider the grave situation created by the execution in Anthens yesterday of several former Greek high officials.

STOP PRESS NEWS

Special to the Examiner.

KIWANIAN MINSTREL SHOW HEADQUARTERS—November 29th. A special dispatch, received to-day, states there are still a few 75c and 50c seats available at the Grand Opera House, for the Kiwanis Minstrel Show on Wednesday and Thursday evenings of this week. Seats in Upper Balcony 25c. Help the underprivileged children.

TO SAVE $750 ON REMOVING CITY GARBAGE

Mitchell & Bennett Are Awarded Contract for This Work at $8,950 the Coming Year.

ALD. STOCKER'S PLAN

The city will save $750 this coming year in removal of garbage by Geo. C. Mitchell and J. Bennett for $8,950. Under contract with Anglesey & Withers, this work cost for the year just ending $9,700, and last night Council's Property Committee opened new tenders for the job as follows:

J. Blodgett, $10,000.

Patrick Anglesey and Herbert Withers (the present contractors), $9,000.

George C. Mitchell and J. Bennett $8,950.

The committee were unanimous in awarding the contract to the lowest tenderers, Mitchell and Bennett, who have had the contract before, when their duties were performed quite satisfactorily.

Stocker's Plan.

But Ald. Stocker, although not a member of the committee, came forward with a proposition that the city acquire a garbage outfit itself and have the garbage removed by day labor, but his figures were considered wide of the saving mark. He estimated that the cost of an outfit would be $1,500, upkeep of same $2,500 a year, wages $4,000, interest and depreciation $300, making a grand total of $8,300—less than the lowest tender, with the added advantage, he said, of the city owning the outfit at the end of a year.

To queries, Ald. Stocker replied that he figured $150 for each team and $100 for each waggon, but the committee were pretty well a unit in contending those estimates too low, while Chairman Ald. McIntyre was sure he would have to add another $500 to his $1,500 for initial outfit.

Ald. Stocker had figured that an average of four rigs the year round would be required, with a possible saving on this expenditure.

Ald. Jones countered with the work could not be done by less than five teams on an average for the year, that each waggon would probably cost up to $250, and then there is harness, shoeing, etc., which he did not think Ald. Stocker had taken into account. In his opinion, a contract with the lowest tenderers for $8,950 would be the cheapest way for removing garbage.

Ald. Morrison was quite positive a decent team of horses could not be bought for $150, while Ald. Stocker had confidence in being able to purchase the whole outfit needed from the present garbage removers, and then hire them to do the work at a cost not in excess of his estimate.

Can't Experiment.

Remarking that having been chairman of the Property Committee and knowing what garbage removal entails, Ald. Jones here told Ald. Stocker that to his mind his figures were away too low. Besides, he added the city cannot afford to experiment in the face of a tender of $8,950.

That the committee accept the tender of Mitchell and Bennett was the motion by Jones and Morrison, and the resolution carried.

There were present: Chairman Malcolm McIntyre, Mayor W. H. Taylor, Ald. R. N. Jones, Mel. Turner, W. T. Holloway.

HOME AND SCHOOL ASSOCIATION MEET.

Interesting Time in Prince of Wales' School Yesterday Afternoon.

The Prince of Wales' Home and School Association held an open meeting yesterday afternoon, when several important items of business were discussed. This was followed by a talk by Mrs. Mowat on the care of teeth, in the course of which she emphasized the responsibility of mothers in this regard.

An enjoyable programme of musical numbers and recitations was contributed by the girls of the school, and refreshments were served by the social committee.

EXHIBIT WATER COLOURS AT THE CONSERVATORY.

No one should fail to see the beautiful exhibit of water colors and etchings now being shown in the Art Association Studio, Conservatory of Music.

The water colors are the recent work of Miss Katharine Wallis, while the etchings are from various Canadian artists.

The studio is open every afternoon and evening except Friday evening. No admission fee.

MAY VOTE ON BYLAW TO FIX ASSESSMENT OF THE DE LAVAL CO.

Council in Committee Favors Proposition That Industry Pay on $50,000 Assessment for Ten Years.

SUBMIT BYLAW TO COUNCIL MONDAY

At the coming municipal elections, the ratepayers will be invited to vote on a by-law to fix the assessment of the De Laval Co. at $50,000 for ten years, they to pay full rates on school taxes and local improvements. The company are planning the erection in early spring of a new brick building 50 x 150 feet, in which to install a tinning plant, which will call for the employment of an increased number of hands.

Council in committee of the Whole last evening decided to put this measure to the people, and recommend that it be carried. Ald. Hamilton and the Mayor were named to, with City Solicitor Widdifield, arrange all details in connection with the by-law, which is to be ready for Council on Monday night.

On first coming to Peterborough, this company were voted exemption for ten years except for school taxes and local improvements. They were to employ not less than an average of 50 hands, but within the ten years their pay roll has at times accounted for 400 employees, with a yearly average during that period of 200 hands. Twice the size of plant has been built than the company were committed to, their wages the last ten years has totalled $2,400,000, to say nothing of employment given other industries in that time. This industry is to-day paying full taxes on an assessment of $102,000 for schools and local improvements.

A Rotten Tariff.

When addressing Council last evening on this question of fixed assessment, W. R. Breyfogle explained that the next few years are going to be lean ones for all manufacturers of farm and dairy appliances, consequent upon the rotten tariff of the United States; already some of the industries affected are curtailing in their operations, while others are running on one wheel, so to speak. He explained the company's prospects and resources, which are brighter and larger, respectively, than many other concerns in similar lines, and emphasized the fact of the De Laval Company having, during the war, while not engaged in munitions, paid war rates, for, as he aptly put it, "the boys had to live."

Ald. Halloway characterized the De Laval Co. as a good industry for Peterborough, of which the community should be proud, and, acquiescing in these sentiments, Ald. Jones contended that the city could well afford the fixed assessment of $50,000 projected.

Ald. Hamilton explained that as an inducement to locate here originally, the company had hoped for exemption for 20 years, but accepted the shorter period of ten years, Council assuring them that they could then in confidence approach the city for further consideration.

PEOPLE GOING DOWN FOR THE LAST TIME.

Writer Has a Gloomy View of the Issue Raised by Mr. R. R. Hall.

To the Editor of the Examiner,

Dear Sir,—Mr. R. R. Hall, K.C., ex-M.P., is the man of the hour, Peterborough needs such men and must have them or go down and out. People usually in most places have sense enough to make an effort to rescue themselves but our people seem to have thrown up their hands and are going down for the last time.

ANTI-HYDRO.

PROPERTY COM. SHORT OF CASH

Chairman Says If He's in Office Next Year, He'll Ask for Larger Appropriation.

At the meeting of the city's Property Committee last night, Chairman Ald. Malcolm McIntyre wondered were it not opportune that some report be made regarding the Dan. Spence ambulance.

Under contract this conveyance, bequeathed to the city for use by the poor, is in the care of A. Comstock & Sons, for $200.00 a year.

Ald. Hamilton, explaining that this ambulance question comes up every year, pointed out that the cost of conveying patients in straightened circumstances free of charge by the Comstocks in their own ambulance in one year far exceeds their $200.00 contract.

(The Dan. Spence rig, being a horse vehicle, cannot be used these days unless it is motorised, hence Comstocks resort to their own vehicle.)

Ald. McIntyre thought it not fair to other undertakers that Comstocks should have the contract for this ambulance for so long; and Ald. Hamilton replied that the cases which, under normal circumstances, would have been carried in the Dan. Spence outfit, but for whom Comstocks 'motor ambulance is used, are charity cases.

On Ald. Turner's suggestion this question was shelved till Comstocks' contract expires on 1st April, when new tenders can be invited for the maintenance of the Dan. Spence ambulance.

Ald. Jones did not think any other undertaker wanted the contract under existing conditions.

Black Diamonds.

There being not a week's supply of coal on hand for heating the City Building, the chairman was authorised to order coal in comparatively small quantities, such as 10-ton lots, so as to leave some coal for the citizens.

His Worship feared that but little hard coal is going to reach this city before the middle of February, and the city, in consequence, should not store up scarce fuel.

Repair Incinerator.

The matter of repairing the arches in the incinerator was left with the chairman for decision; but the committee being handicapped by lack of funds, it is hoped the work can be postponed till next year.

Ald. Jones, however, pointed out that from experience he had found that it is money saved to keep those arches in repair.

Funds Are Short.

The question of fixing up the Chief of Police's office and heating the police garage was sidetracked for the incoming committee to wrestle with.

Ald. Phelan suggested the use of a stove for the latter purpose, adding "There are enough of the police to keep it going."

And here Ald. McIntyre significantly remarked that were he chairman of this committee another year, he would see that he had a bigger appropriation.

GOOD EYESIGHT.
We specialize on bettering Eyesight through the medium of Good Glasses, correctly fitted. You can enjoy normal vision; relieve all nerve and muscle strain; place your Eyes in restful balance; and have all the comforts of Good Eyesight by wearing Glasses made by W. H. Lacey, Optometrist, 410 George Street. 'Phone 1160.

WANTED — A NUMBER OF GIRLS, 20 YEARS OR OVER. — APPLY CANADIAN GENERAL ELECTRIC CO. 6d-131-6871

CHRISTMAS GREETING CARDS
THE FINEST STOCK OF CHRISTMAS CARD PROCURABLE DOZENS OF DESIGNS—CARDS IN STOCK — MAKE SELECTION EARLY — PRICES DOWN. SEE SAMPLES AT THE EXAMINER OFFICE. dtf.

DRY WOOD FOR SALE
WE STILL HAVE LEFT MORE OF THOSE EXCELLENT HEAVY HARDWOOD SLABS ALSO HEAVY HEMLOCK SLABS. 12 INCHES OR 4 FOOT LENGTHS, FOR QUICK DELIVERY, 'PHONE 545 THE PETER BOROUGH LUMBER CO., LTD.
6d 131 6882

ST. JOHN'S CHURCH BAZAAR.
THE C. W. A. OF ST. JOHN'S CHURCH ARE HAVING A BAZAAR AND SALE OF GOODS OF ALL KINDS, FANCY ARTICLES AND CHRISTMAS GIFTS, AS WELL AS USEFUL THINGS, ON THURSDAY AND FRIDAY OF THIS WEEK, IN THE PARISH HOUSE, AT 3 O'CLOCK EACH DAY, AFTERNOON AND EVENING. AFTERNOON TEA BOTH DAYS AND HIGH TEA ON THURSDAY AT 6 P.M. ORCHESTRA WILL PROVIDE MUSIC. THERE WILL ALSO BE A PROGRAMME.
3d-127-6839

Don't Miss the Xmas Fair at George St. Church, Thursday & Friday, Afternoon and Evening

CLASSIFIED ADVERTISING

Cash Rates—25 words or under: Once 25c; two consecutive insertions, 40c; three consecutive insertions, 50c. Extra words charged: Each first insertion, 1c; subsequent insertions 1-2c. Inserted by the month, 15c per word.

Terms—If not paid for when order is given, a charge of double the above figures will be made.

Time Limit for Advertisements—No advertisement accepted for insertion under proper classified headings, unless received by 11.30 a.m.

Method of Counting—Each initial letter, abbreviation, dollar and cent sign, figure, words of address, etc., count as full words. An additional charg of 10c made for remarks. When answering advertisements "Apply at the Examiner Office for address," give the last four figures at the bottom of the advertisement.

PETERBOROUGH AUTO RADIATOR REPAIR

Automobile Radiator Repairing. New Cores and Wrecked Radiators a Specialty. All Work Guaranteed.

Drive Your Car Down, and We Will Take Off the Radiator. Automobiles Repaired Promptly. Authorized Studebaker Car Service.

ROLAND BESTARD GARAGE

207 Simcoe Street 'Phone 1364

POULTRY AND EGGS

FOR SALE — 15 HENS AND 15 chickens, chicken coops and wire. Apply 423 Armour Road. 3d127 6612

FOR SALE — BROWN LEGHORN pullets. Apply 622 Donegal street. 3d128 6649

HOUSES, REAL ESTATE

HERE IS A REAL CHANCE — 8 roomed house and 1 acre of land, $800; 5 roomed cottage, new, with plumbing $2250; 6 roomed 2 1-2 storey, with good lot, $2500. Small down payments. Balance like rent. Apply 344 King street. 3d128 6633

NOTICE.

CHIMNEYS

CHIMNEYS AND FURNACES cleaned, etc., also roofs repaired. 'Phone 1851W. 12d 128 6444

AUTO RADIATORS REPAIRED—new cores supplied; wrecked radiators a specialty. Service Garage, 186 Charlotte Street. Phone 644. 32dws 6606

ARCHITECTS.

W. & WALTER R. L. BLACKWELL — Architects. Office, Bank of Commerce Building, corner of Hunter and Water Streets. Telephones, Office, 1300J Residence, 1272.

W. H. BARRY—Architect. Plans prepared for Monumental, Commercial and Domestic Buildings. Office, 539 Gilmour street. Phone 567.

BARRISTERS AND SOLICITORS

GORDON & O'BRIEN—Barristers, Solicitors, Notaries. Money to loan on easy terms. Special attention to Patents and Trade Marks. Phone 219. G. N. Gordon, J. A. O'Brien.

S. T. MEDD—Barrister, Solicitor Notary. Office over the Dominion Bank, corner of George and Simcoe Streets. Telephone No. 22. Private funds to loan at current rates upon easy terms.

C. R. WIDDIFIELD, B.A., Barrister, etc., and Solicitor for the City of Peterboro. Money to Loan. Office, over the Bank of Commerce. Phone 550.

PECK, KERR & McELDERRY, Barristers, Solicitors and Notaries, Office, Water street, Peterboro. Money to loan at the lowest current rates of interest on easy terms of payment. E. A. Peck, F. D. Kerr, V. J. McElderry.

O'CONNELL & CORKERY — Barristers, Solicitors and Notaries. Money to loan at the lowest current rates of interest. Daniel O'Connell, John R. Corkery, Hunter street, two doors west of the Post Office.

DUMBLE & JOHNSTON—Barristers, Solicitors, etc. Office, over the Toronto Savings and Loan Company, George St. D. W. Dumble, K.C., W. Johnston.

A. E. DIXON—Barrister, Solicitor, etc. Office, Hunter and George Streets. Entrance next to Madill's drug store.

HALL & HALL—Barristers, Solicitors and Notaries Public, Hunter Street, Peterboro, next to St. John's Church. Money to loan at the lowest rates of interest. E. H. D. Hall. Basil D. Hall.

MOORE & WEARING — Barristers and Solicitors, 403 Water Street, opposite the Post Office. Money to loan at the lowest current rates of interest. Jos. Wearing, M.A.

R. R. HALL—Barrister, Solicitor, etc., Peterboro, Ont. Office, corner of Hunter and Water streets, over the Canadian Bank of Commerce. Trust Funds to loan on easy terms of payment.

JAMES FORDYCE STRICKLAND—Barrister, Solicitor, Notary Public. Money to loan. 375 Water street, Peterboro. Phone 191.

WILFRED F. HUYCKE, Barrister, Solicitor, Notary Public. 395 Water Street. Telephone 239.

MEDICAL.

DR. BUCHANAN, F.R.C.S., Edinburgh; M.R.C., Eng.; L.R.C.P., London. Eye, Ear, Nose and Throat Specialist. Hours, 9-11, 2-4 p.m., and 7-9 p.m. Phone 519 Office, corner of Water and Murray Streets.

T. GEORGE LOUDON, M.D., C.M. Physician, Surgeon and accoucheur. Office, 201 Brock street. Phone 1868. Office hours, 9 to 11 a.m., 2 to 4 p.m, 7 to 8 p.m.

MONEY TO LOAN.

We have funds to loan on Real Estate Security at the lowest rates. GORDON & O'BRIEN. Phone 219.

OSTEOPATHY.

DR. BRUCE E. MARSHALL—Osteopathic Physician. Office, 242 Hunter stret. Hours, 9 to 11, 2 to 4 p.m., 7 to 8 p.m. Telephone 116W.

DRS. WALMSLEY & SETTLE—Osteopathic Physicians. Office in Sun Life Building, corner of Hunter and Water Streets. Entrance 124 Hunter Street. Phone 649 Office Hours, 9 a.m., to 9 p.m.

FARMS FOR SALE

EQUIPPED POULTRY - FRUIT FARM PLEASANT HOME; EDGE VILLAGE.

FLOCK POULTRY, SOME COWS, vegetables you can raise and fruit from orchard mean comfortable living and worry-free future for you; 8 acres just outside depot village, stores, schools, churches, etc.; only 5 miles city; all tillage, 100 apple trees, pears, plums, cherries; fine 7-room house, good water, electricity, beautiful shade, barn. To settle affairs only $3400, horse, cow, sow, flock poultry, tools, implements, etc., thrown in for early sale; part cash. J. C. Montgomery, King street, Chambers ,Oshawa, Ont. 2d-29-1-6848

HELP WANTED--Female

WANTED — A GOOD GENERAL servant at once. Apply 114 London Street. 3d128 6862

WANTED — A MAID — APPLY 219 Simcoe street between 7 and 8 evenings. 3d127 6617

WANTED — A GENERAL WITH some experience in cooking, small family, references required. Apply 462 Gilmour street. 3d128 6878

WANTED — GOOD GIRL FOR general housework. Phone 1784. 5d130 6879

WANTED — AN EXPERIENCED general for a family of two. Apply at the Examiner for address. 3d128 6881

WANTED — WOMAN OR GIRL to look after children for a few hours each evening, and Saturday afternoon. Mrs. Foster, 585 Patterson street. Phone 1763M. 3d128 6639

HELP WANTED—Male

WANTED — NIGHTWATCHMAN steady and reliable. Doughty Mfg. Co., 3d127 6615

TWO SALESLADIES WANTED — at once—apply Chesler's Store, 392 George street. 3d128 6868

WANTED — EXPERIENCED bushmen for camp near Peterboro. Apply H. H. Dinsdale, 191 1-2 Charlotte street. 3d128 6884

WANTED — MEN TO TAKE JOB of cutting cordwood, 200 cords; board handy for two men, or build camp. P. P. Armstrong, Indian River. 3d28 29 2 6865

GENERAL MOTORS OF CANada, Oshawa, require Wood Pattern Maker for Experimental department. Outline experience, also state age and whether married or single. 3d 129 6896

MAKE MONEY AT HOME—$15 to $60 paid weekly for your spare time writing show cards for us. No canvassing. We instruct and supply you with work. West-Angus Showcard Service. 29 Colborne Building, Toronto. dtf 730.

TO-DAY'S BLUNDER CORRECTED

The postmaster says, thousands of packages are undeliverable because they have been improperly prepared or incorrectly addressed. In Chicago there is one building that is used as a storage place for mail of obvious value, other than first-class, which cannot be delivered. Twice a year this building is filled with undeliverable parcels and twice a year they are auctioned off. In this building there are bins of shoes, great quantities of clothing, dress goods, automobile parts and tires, sporting goods, suit cases, in fact, everything you can imagine, from a bird cage to a mouse trap. Last year there were sold at auction 10,000 pairs of shoes which were undeliverable, lost to both mailer or the addressee because some one was careless in tying it fast or used flimsy wrapping paper. This situation applies in a degree to every post office in the country.

Please save the heavy wrapping paper and twine you receive from your parcel post shipments and use them in sending out your own packages.

SITUATIONS WANTED

LADY DESIRES POSITION AS stenographer or cashier. Experienced 'Phone 1929. 3d 129 6661

AGENTS WANTED

AGENTS MAKE $10 DAILY TAKing orders for new book, "Story of Canada," containing over 70 pages, 150 illustrations; history of Canada from the earliest settlement to the present. Also rising Books and Bibles. Enormous demand; big profits; credit given; freight paid; exclusive territory; outfit free; act at once. Winston Co., Dept. C., Toronto. wstf

WORK WANTED

MORNING WORK WANTED BY a respectable woman .Phone 1142J. 3d127 6628

WORK WANTED — PLUGGED sewer and sewer connection dug from the street line to the house or any other work. Phone 1750W. 6d127 6562

WANTED — RETURNED MAN wants job to look after furnace or other light jobs. Apply to No. 4 Benson avenue. 6d129 6603

FOR RENT

GARAGE TO RENT — APPLY 593 Bethune street. 3d127 6608

TO RENT—HEATED BEDROOM conveniences; central. Apply Examiner. 3d127 6845

TO RENT — ROOM FOR CAR IN comfortable garage. Apply 217 Rubidge street. 3d128 6641

TO RENT — WARM FURNISHED room with board. Apply 172 Brock street. 3d128 6855

TO RENT — 5 ROOMED HOUSE warm and comfortable, $10.00. Apply 19 Ware street. 3d127 6620

TO RENT—ROOM AND BOARD heated with all convenience. 'Phone 199 Simcoe street. 3d 129 6658

TO RENT — 5 ROOMED HOUSE, lights and water; ten dollars per month. Apply 63 Western avenue, Brownton. 3d129 6653

TO RENT — 1 BED SITTING room. Apply 514 Aylmer street. 3d129 6654

TO RENT — HEATED APARTment. Conveniences. Gas. Apply 168 Antrim street. 3d 129 6662

TO RENT—HOUSE AND SEVEN acres of land close to the city. Apply at the Examiner for address. 3d128 6646

HOUSE TO RENT — ALL CONveniences. Call and see. 512 Stewart street. 3d128 6644

ONE FURNISHED BEDROOM TO let with or without board; man preferred. Apply 635 Union St., or phone 1142J. 3d127 6629

TO LET — HEATED AND NONheated apartments. Apply Braund Bros. 19d140 6553

TO RENT — 344 WATER STREET newly decorated. Apply 294 Rubidge street. Phone 1932W. 3d128 6880

TO RENT — SIX ROOMED house, modern conveniences, No. 345 George street, south (between Lake and Wescott streets) $18. Apply 331 Reid street. 4d 130 6667

TO RENT—1 DOUBLE PARLOR bedroom, with or without board; use of phone, gentleman preferred Apply 386 Stewart street. 3d127 6840

FOR RENT —HEATED APARTment; Grand Central Building. Immediate possession. Apply 437 George street. dtf

TO RENT — 1 STORE — WOULD make a good butcher shop, and 1 for grocery store. Corner of Reid and Smith street. Apply 301 Louis street. 6d131 6650

FOR RENT — GARAGES FOR rent; centrally located; also storage accommodation. Apply 437 George street. dtf

FOR RENT — TWO DOWNstairs unfurnished rooms for light housekeeping, use of kitchen also, hot and cold water and lights, newly decorated. Apply 617 George street north. 3d128 6640

TO RENT — NICE BRIGHT 3-roomed apartment furnished, electric lights and bath, also range and gas range connected ready for use; 3 blocks north of C.G.E. on Rubidge. Few minutes walk from main part of city. For particulars apply 293 Dalhousie or 'prone 273J 3d 129 6665

CHILDREN'S AID SOCIETY —of— PETERBORO CITY AND COUNTY

For the Care of Neglected and Ill-Treated Children.
G. W. POWELL.
Assistant Secretary and Inspector. 588 George Street. 'Phone 1044W. Office Hourse: 12 to 2 and 6 to 8 p.m.

UNITED STATES LIKELY TO QUESTION INVASION.

WASHINGTON, Nov 29—(Special).—United States likely to intervene against French invasion of Ruhr Valley.

SITUATIONS WANTED

SITUATION WANTED — BY A man of general experience in merchantile salesmanship. Address 280 King street. 3d127 6622

AUTOS FOR SALE

FOR SALE — CHEVROLET CAR in good condition; will take lot in part payment. Apply 223 Prince street or phone 1982W. 4d128 6842

BOARDERS WANTED

BOARDERS WANTED — GOOD room and board, for two or three, near the Bonner-worth; gentlemen preferred. 490 Cambridge Street. 3d128 6635

FOR SALE

FOR SALE — ANCONA AND Rock hens, pullets, cockerels. Apply at Examiner for address. 3d128 6634

FOR SALE—HEN HOUSE WITH netting; also a number of hens. 455 Stewart street. 3d127 6626

FOR SALE — DRY SOFT WOOD in bush near the city. Apply 406 Elm street. 3d123 6647

FOR SALE — PERSIAN LAMB coat, in good condition; cheap. Apply at Examiner. 3d128 6599

FOR SALE — 22 REPEATING rifle. Apply 300 Smith Street. 3d 129 6663

FOR SALE — DOUBLE BARREL, 12 gauge shot gun, $10.00. Oriental Barber Shop. 3d128 6638

FOR SALE — MONARCH TYPEwriter for sale at a bargain. Phone 710. 3d128 6877

FOR SALE — HOLSTEIN COW — 7 years old; just freshened. Apply Examiner for address. 3d129 6652

FOR SALE — 1 GOOD HIGH back cutter and 1 piano box cutter, 169 Hunter Street East. 3d128 6642

WOOD FOR SALE—GOOD MIXed dry wood, cut 12 inches long, 40 per cent. hardwood, $11 per cord. Phone 1294W. B. Revoy. 6d132 6618

FOR SALE — A FINE GRADE Jersey cow; due to freshen last of March. Apply 234 Antrim Street. 3d128 6645

FOR SALE — GENTLEMAN'S bicycle; cheap if taken to-night. Apply at Examiner for address. 3d127 6621

FOR SALE — REASONABLE Radio Opticane for use with electric light. Apply 259 Perry St. 3d 129 6890

FOR SALE — ERECTOR SET NO. 4 with motor, in wooden box, price $4.00. Apply 494 Bolivar street or Phone 128W. 3d128 6651

FOR SALE — BARN, FRAME — 30 x 60. Apply W. W. Brown, R. R. No. 7, Peterboro. Phone 311 R 3-1. 6d129 6604

FOR SALE — HOLSTEIN COWS, due to freshen the first half of December. Apply to D. H. Wood, Ida, Phone 522 R 21. 3d127 6607

FOR SALE — STEEL TIRED open buggy, good as new. Apply Montgomery House; must be sold by Friday. 3d127 6606

WOOD FOR SALE — GOOD Hardwood and Mixed Wood. Yard Perry street or 'phone 1631J. A. Thompson 591 Sherbrooke street. 4d 130 6664

FOR SALE—1-2 H. P. MOTOR 110 volts single phase also 1-2 H.P. 220 volts 3 phase. Apply 569 Patterson street, evenings or 'Phone 1162M. 2d 128 6900

FOR SALE CHEAP — A DINING room suite, hardwood, good as new also an upright piano, in good condition. Apply evenings, after six. 477 McDonnel street. 3d128 6636

FOR SALE — DRESS SUIT IN perfect condition; size about 39; also 10 gauge Ithaca gun with a quantity of ammunition. Bargains for immmediate sale. Tel. 667. 3d128 6648

FOR SALE — WOOD OR COAL heater, dresser, bed couch, desk, kitchen chair, centre table, plant stands, washing machine, clothes horse, dishes, baby buggy and other articles. Apply 27 Park street south, corner Park and Parnell. 3d127 6619

GOOD DRY MIXED WOOD, CUT 12 inch, cord $10; dry mixed slabs, cut 12 inch, cord $9; green hardwood, mixed, cut 12 inch, $13; suitable for furnace. J. F. Gray, West End Wood Yard. Phone 1911W. 6d130 6616

FOR SALE — TWO HAWAIIAN steel guitars, in first class condition. Apply to William Bird, Hastings. 12d129 6695

MRS. PANKHURST GOES TO OTTAWA NEXT WEEK.

Mrs. E. Pankhurst, who will give addresses in this city on Sunday, Monday and Tuesday will be in Ottawa on Friday next, December 1st, and will speak to a public gathering at the Russell Theater on Social Hygiene. Dr. Heagerty, of the Dominion Department of Health, will also speak on the same occasion.

The public should not fail to turn out in large numbers on Sunday next, 8.30 p.m., when Mrs. Pankhurst will speak in the Grand Opera House.

WANTED

WANTED — PLAIN SEWING TO do at home. Phone 1996J. 3d127 6605

WANTED — A SMALL COOK stove, cheap. Call 1486W. 3d129 6889

WANTED TO BUY — BOX stoves. Apply to 84 Hunter street or phone 1166J. 3d127 6613

WANTED — CATTLE FOR WINter feeding. Phone 8 R 4 Douro Municipal Line. 4d128 6630

WANTED—AUTO TIRES, RUBbers, boots and shoes; sound second hand bags, scrap copper and brass, all kinds of scrap iron, delivered to STEVENS, next to Cold Storage. Address 364 Mark St. Peterborough, or phone 1102W.

WANTED — LIVE POULTRY and rabbits. Highest market price paid. We also buy all kinds of second hand articles. Phone 771 or apply 520 Elm Street or 217 Hunter street. 26d150 6627

LOST

LOST IN EAST CITY A SMALL purse containing a sum of money. Finder please leave at Adit. Smith's 3d128 6859

LOST — RUG OFF CAR ON George street, on Saturday afternoon. Finder please leave at the Examiner. 3d127 6609

LOST — LADY'S PURSE WITH A sum of money between Cressman's store and the Y.W.C.A. by way of R. Hall & Son's store. Finder please leave at Cressman's Ready-to-Wear Dept. Reward. 3d127 6623

LOST ON STONEY CREEK — A hound, white and tan, with light tan head, answers to the name of Blutcher. Finder notify Sanfield McManus, Bridgenorth. 3d127 6847

THE PERSON WHO TOOK BY mistake or otherwise the parcel from the oil office of the Duffus Motor Sales on Saturday last is requested to return the same. 1d126 6886

LOST— BLACK AND WHITE hound; grey muzzle, stout and low set. Last seen chasing deer from Gold Lake in direction of Apsley Any information address to 21 Crescent street, Peterborough. 3d 129 6895

TAKEN FROM MONTGOMERY House, a suit case, brown leather no straps; marked on the side. Mrs. C. E. Gutteridge, Oviedo, Florida; contained papers valuable to myself only, also clothing, etc. Reward for any information to C. W. Gutteridge, Montgomery House, or 47 Gloucester street, Toronto. 4d 130 6666

NOTICE

I hereby give notice that I will not be responsible for any debts contracted in my name from this date without my written order or consent.

JOSEPH CURTIN,
3d-129. Richmond Hill, Ont.

Early Advertising Copy

Better service can be given advertisers who hand in their copy EARLY IN THE FORENOON or the evening before.

This is particularly true just now when Advertisers find it highly profitably to use the columns of The Daily Examiner, which goes into nearly every home in the city of Peterborough, and the outside villages and rural routes. Total circulation 7,100 copies.

SAYS RED PEPPER HEAT STOPS PAIN IN FEW MINUTES

Rheumatism, lumbago, neuritis, backache, stiff neck, sore muscles, strains, sprains, aching joints. When you are suffering so you can hardly get around, just try Red Pepper Rub.

Nothing has such concentrated, penetrating heat as red peppers, and when heat penetrates right down into pain and congestion relief comes at once.

Just as soon as you apply Red Pepper Rub you feel the tingling heat. In three minutes the sore spot is warmed through and through and the torture is gone.

Rowles Red Pepper Rub, made from red peppers, costs little at any drug sore. Get a jar at once. Be sure to get the genuine, with the name Rowles on every package.

FAMOUS FRA ANGELICO STOLEN IN FLORENCE

ROME, Nov. 29. — (Associated Press)—The priceles picture of the Virgin and Child, by Fra Angelico, signed and dated 1443, has been stolen from Oratory of St.-Sebastion annex of the Church of St. Felix at Florence. The discovery of the loss was made when the church was opened in the morning, and all efforts to trace the thieves, or discover how the theft was effected, have been unsuccessful.

The picture, which has never left its position since the erection of the church in 1506, was one of the most valuable art treasures of Florence.

TEA PRICES WILL ADVANCE.

LONDON, Nov. 29.—(Associated Press)—Tea prices will be advanced during the coming winter, according to tea importers in London, the reason assigned being the failure of the tea crop.

This is 70,000,000 pounds below normal, and the effect will be shown by increases of from four to ten cents a pound in all tea using countries. The China crop, which is largely imported to the United States, is said to have suffered the most.

NOTICE

Sheriff's Sale of Lands.

Under and by virtue of an execution issued out of the County Court of the County of Peterborough and to me directed and delivered and against the lands and tenements of Luke Milaney, Defendant, at the suit of Walter Young, Plaintiff, I have seized and taken in execution and will offer for sale at my Office at the Courthouse in the City of Peterborough on Friday the 22nd day of December, 1922, at ten o'clock a.m., all the right title interest and equity of redemption of the said Luke Milaney in to and out of all and singular that certain parcel and tract of land and premises situate, lying and being in the City of Peterborough in the County of Peterborough and Province of Ontario and being composed of part of Lot Number Five, south of Edinburgh Street and West of George Street in the said City of Peterborough, described as follows:—COMMENCING on the Western limit of a said lot number Five at a distance of sixty-four feet from the South West angle thereof; thence easterly parallel with the Southern limit thereof to Union Street; thence Northerly parallel with the said Western limit thirty-two feet six inches; thence Westerly parallel with the Southern limit of the said lot to the Western limit thereof; thence Southerly along the Western limit of the said Lot to the place of beginning, and being part of sub-division of Lots Numbers Three and Four shown on Registered Plan Two for the said City of Peterborough.

JAS. A. HALL,
Sheriff, County of Peterborough
DATED at Peterborough this 22nd day of September, 1922.
4d-29-6-13-20—6869.

SALE OF TIMBER.

Tenders will be received by the undersigned, up to and including Friday, the 15th day of December, 1922, for the right to cut the timber on Lot 9 in the 13th Concession of the Township of Cardiff.

Further particulars regarding the Sale may be obtained upon application to the undersigned, or to Mr. A. Stevenson, Crown Timber Agent, Peterborough.

BENIAH BOWMAN,
Minister of Lands and Forests.
N.B. No unauthorized publication of this Notice will be paid for.
Toronto, November 25th 1922. 2d-29-2

Telephone 790 When You Want Your
Piano or Organ Tuned
Player Pianos a Specialty
All Work Guaranteed
W. H. CUNNINGHAM
560 Weller Street.

Car Owners

Give your battery a real home this winter, PHONE 1262 FISHER'S BATTERY SERVICE. We will get it, 186 Charlotte St., Peterborough, Prestolite Sole Distributor, 26d 137

BRITISH ACTRESS NOW ASPIRES TO PARLIAMENT

LONDON, Nov. 29.—(Associated Press)—The staid and stolid halls of Parliament are liable to reflect a lighter vein if Miss Kyrle Bellew, a London comedy actress, is successful in her fight to represent the Brighton (seaside) district in the next election.

Miss Bellew has been active in women's suffrage movements and she expects to carry on an extensive campaign at Brighton, despite the fact that she will continue her stage engagement without interruption.

WRIST HANDKERCHIEFS FIND FAVOR IN PARIS

PARIS, Nov. 29.— (Associated Press) — The wrist handkerchief which first appeared in Paris several weeks ago, has became quite the thing to wear this fall. The smartly dressed woman encouraged the craze with the result that the price has been run up as high as 100 francs each. The little handkerchief of crepe de chine is held by a loop on a dainty wristband of leather or ribbon.

RAILWAY TIME TABLES

GRAND TRUNK TIMETABLE.

(Corrected to date.)

No. 96—8.05 a.m., for Port Hope and Toronto.
No. 98—8.25 a.m., for Lindsay, Blackwater Junction, Orillia, Midland, North Bay and Toronto.
No. 98.—8.25 a.m., for Hastings, Campbellford, Belleville and points on the main line east.
No. 369—8.30 a.m., for Lakefield.
No. 92—12.04 p.m., for Lindsay, Port Hope, Toronto, Buaffio, making connections with the International Limited for London, Detroit and Chicago
No. 100—12.15 p.m., for Hastings, Campbellford, Belleville and Ottawa.
No. 371—12.25 p.m., for Lakefield.
No. 95—5.36 p.m., for Lindsay, Orillia, Midland, North Bay and Toronto.
No. 99—8.19 p.m., for Lindsay.
No. 94—9.10 p.m., for Port Hope, Montreal and Boston.

CANADIAN PACIFIC RAILWAY.

(Corrected October 14, 1922.)

GOING EAST—
11.50 a.m. — Norwood, Havelock, Bonarlaw, Tweed, Perth, Smith's Falls, Kingston, Ottawa, Montreal and intermediate points daily. On Sunday this trains proceeds east only as far as Havelock.
3.20 p.m.—Indian River, Norwood, Havelock and Tweed. Daily except Sunday.
12.03 a.m.—Havelock, Tweed, Kingston, Perth, Smith's Falls, Montreal, St. John, Boston and New York. Daily except Saturday.
1.50 a.m.—Havelock, Tweed, Kingston, Perth, Smith's Falls, Montreal, St. John, Boston and New York. Daily except Saturday.
2.42 a.m —Montreal, Sundays only.
GOING WEST—
5.16 a.m.—Myrtle, Toronto, Guelph, Goderich, Hamilton, Galt, Woodstock, St. Thomas, London, Chatham, Detroit, Chicago and New York. Daily.
6.01 a.m.—Toronto (Yonge street), Hamilton, Owen Sound, Teeswater and intermediate points. Daily except on Sunday.
6.54 a.m.—To Toronto. Sunday only.
7.35 a.m.Toronto, Hamilton, Brantford, Buffalo, Rochester, Boston, New York, Galt, Woodstock, London, Chatham, Detroit and intermedte points between Peterboro and Toronto. Daily except Sunday.
9.35 a.m. — Bethany, Lindsay, Orillia, Port McNicol and intermediate points. Daily except Sunday.
3.50 p.m.—Toronto, Hamilton, Brantford, Buffalo, New York, Galt, Woodstock, London, Windsor, Detroit, Chicago and intermediate points between Peterboro and Toronto. Daily.
6.50 p.m. — Lindsay, Toronto, (Yonge street), and intermediate points. Daily except Sunday.

KEEP YOUR MONEY IN CANADA.

Buy A1 Canadian Maple at $14.00 per cord; cut 12 inches.

A good mixture is 1 load of 12 in. Hemlock Slabs, $4.75.

1 Cord 12 inch Hardwood, $14.00.

Also mixed wood; any quantity. Prompt Delivery. Phone 153.

H. H. DINSDALE
'Phone 153 — 191½ Charlotte Street

CHINA PAINTING
Mrs. Langley McCarthy Teaches Biscoff's New and Beautiful Work in CHINA PAINTING

Advertise in the Examiner

SEE THIS O E

Very Fine Seven-Roomed Brick House, hardwood floors. All decorations in A1 style. Front and back stairs. Two verandahs. Hot water heating. This house is extra well built and speaks for itself. There is also a good garage. If you are interested in getting a first-class home with the furniture included, which is No. 1 quality, you can purchase the whole thing for the sum of $6,300.00 This to be sold to close an estate Make an appointment with—

Phones 46j-772
H. J. McCANNAN & CO.

FOR SALE

150 Acres, 90 acres working, balance good bush and pasture, running water. Barn 100 x 40. Water in barn and house. Good dairy farm. Close to school, church and station. $1,000 cash, balance easy terms. $6,250.

Dairy outfit, including 22 head cattle, feed, horses, implements, milk route in city. The purchaser of the outfit can lease the farm. Close to city, on good road. This is a rare opportunity for some one.

Brick Bungalow, 6 rooms, 3-piece bath, furnace, fireplace and mantel, hardwood floors. West side, $4,600.

McIntosh & Storey
190 Charlotte St. Phone 1623J

ESTABLISHED 1912.

FOR SALE

20 Acre Farm, close to City suitable for Market Garden or Chicken Farm—$5,000.00.

A Few Houses to Rent, from $20.00 to $35.00.

—by—

T. WALKER & CO.
— 345 RUBIDGE STREET —
'Phone 1002.

STORE AND APARTMENT to Let. Reasonable Rent.
Large Pea Coal for Sale.
Also Cast-Iron, Hot Water Radiators, and Rubber Belting.
A. LOW & CO.
264 Simcoe Street
'Phone 697—Night and Holiday 1027

Edwin Elcome
TAXIDERMIST
692 HARVEY STREET
PETERBOROUGH, ONT.
Heads, Birds, Fish, Etc.,
Mounted Artistically and Permanently.
MOOSE, CARIBOU & DEER HEADS OUR SPECIALITY

FOR RENT OR FOR SALE.

20 Acres of choice Land, with comfortable Frame House and Bank Barn, situated on the Gravel Road about two miles from City; immediate possession, rent reasonable, or will sell on terms to suit purchaser.

FOR RENT — Good House, situated in the North-end, modern except furnace; immediate possession. Rent $20.00 per month.

FOR RENT — Good Brick House, with furnace, light, water, situated in the North-end; large lot, with stable; immediate possession. Rent $19.00 per month.

FOR RENT — Brick House, situated in the South-end, newly decorated, modern except furnace; immediate possession. Rent, $17.00.

FOR RENT — New, Up-to-date Apartment, situated in the centre of City, hardwood floors, mantel, heated if desired; immediate possession. Rent reasonable.

For inspection and further particulars, apply

J. T. O'CONNELL & CO.
136 Hunter Street West.
Phones: Office 376; Residence 1359.

DAVIS-THOMPSON COMPANY, LIMITED
Insurance and General Agency
433 GEORGE ST. PHONE 40

5½% Interest

paid by this institution on its Debentures which are issued for a term of 5 years, in sums of $100 and upwards.

4%

(Half-yearly) paid on deposits.
One Dollar opens an account.

TORONTO SAVINGS & LOAN CO.
435-437 George Street, Peterboro

MAIL EDITION

The Evening Examiner

"The store that is too small to advertise is too small to produce a living for a healthy man or woman."

PRICE THREE CENTS — PETERBOROUGH, WEDNESDAY, NOVEMBER 29, 1922 — PRICE THREE CENTS

JURY TOOK NO ACTION IN HALL MURDER CASE

Action Temporarily Drops the Curtain on One of the Most Baffling Mysteries in Criminal History.

MAY COME UP LATER.

SOMERVILLE, N.J., November 29 (Canadian Press). — "For reasons which seem to them sufficient and controlling, the Grand Jury took no action in the Halls-Mills murder case, and laid the matter over. This does not mean necessarily that the matter cannot be taken up again by this or a subsequent Grand Jury."

With these words, Foreman Gibbs of Somerset Court Grand Jury late yesterday made known the fact that no indictment had been returned in one of the most mystifying murder dramas that has faced the country in many years.

For five days Special Deputy Attorney-General Mott had been presenting evidence to bolster his theory as to who killed Rev. Edward [illegible]er Hall and his choir singer, Mrs. Eleanor R. Mills, on Phillips' [illegible], the n[illegible] 14th September.

Outside the jury room someone else was waiting the decision. It was Mrs. Frances Noel Hall, the rector's widow, who had rushed to the Courthouse yesterday morning in the hope of appearing before the Grand Jury, and who had not been granted access.

She received the decision as she has received all other developments in the case—stoically, with scarcely a trace of emotion. A slight biting of the lips, a little tug at her handkerchief—that was all that showed the stress under which she must have been labouring.

Yesterday's decision of the Grand Jury dropped the curtain—temporarily, at least—on one of the most baffling mysteries in United States criminal history—a mystery that has claimed thousands of columns of type from Boston to 'Frisco.

It was on 16th September that the bodies of Mr. Hall, rector of the Episcopal Church of St. John the Evangelist, and Mrs. Mills, were found lying in the middle of a trampled field on the outskirts of New Brunswick. Nearby was the ramshackle, deserted Phillips' Farmhouse.

Both rector and singer had been shot to death. In addition, the woman's throat had been slashed.

The pair had been dead two days.

Scattered about the bodies were love letters from the choir member to the rector. Placed at the clergyman's feet was his card, reading: "Rev. Edward Wheeler Hall."

His eyes had been carefully closed. Those of the woman were staring.

Searching for mushrooms, Raymond Schneider and Pearl Bahmer stumbled upon the bodies. Frightened, Schneider telephoned the police. The authorities fixed the of Thursday, 14th September.

It was not until thirteen days later that a real examination of the body of Mrs. Mills, exhumed after burial, was made. Three bullet wounds were in her head her throat had been slashed after death.

Still later exhumation of the minister's body and an autopsy showed he had been killed by a single bullet through the right temple.

RESULT OF MEETING WAS NOT DISCLOSED.

PARIS, November 29. Canadian Press. — What action France intends to take with respect to German reparations in the event that the Brussels conference falls through is not officially disclosed although details of the supposed plan of the government are published very fully by the Paris newspapers.

Two important meetings have been held, on one Monday at the Elysee Palace, at which President Millerand presided, and those present included Premier Poincare, Louis Barthou, President of the Reparations Commission; Marshal Foch, and various cabinet ministers and experts, and the other, a full cabinet council yesterday.

NEWS OF HASTINGS AND THE VICINITY.

HASTINGS, Nov. 29.—The many friends of Duncan Fife will be pleased to learn that hs condition shows some signs of improvement.

Mrs. George Johnson of Peterborough, has been a recent guest of Mr. and Mrs. L. W. Hess.

Mr. and Mrs. Guilbert Howson, of Keene, were recent visitors at the home of Mr. and Mrs. Duncan Fife

Friends of Mrs. W. T. Buck, Norwood Road, will regret to learn of her serious illness, she having suffered a severe stroke on Sunday Latest reports state that her condition shows little signs of improvement.

A little son has arrived to brighten the home of Mr. and Mrs. A. E. Metcalfe.

Mr. and Mrs. W. Porter of Keene, were in town on Sunday.

Stanley Robinson left to-day for his home in Monaghan, after a weeks visit with his sister, Mrs. D. Fife.

Mr. and Mrs. W. Hope of Otonabee, were in town on Sunday.

Mrs. S. Wildman of Norwood, was in town on Sunday.

Ladies W[illegible]o Know Say REINDEER is a Wonderful Flour and SOONER OR LATER it will be used IN EVERY HOME.

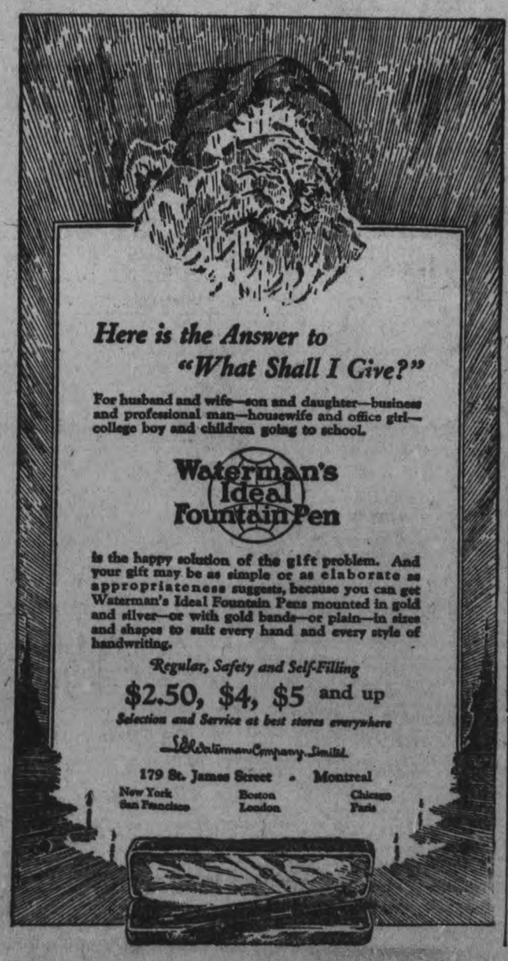

Here is the Answer to "What Shall I Give?"

For husband and wife—son and daughter—business and professional man—housewife and office girl—college boy and children going to school.

Waterman's Ideal Fountain Pen

is the happy solution of the gift problem. And your gift may be as simple or as elaborate as appropriateness suggests, because you can get Waterman's Ideal Fountain Pens mounted in gold and silver—or with gold bands—or plain—in sizes and shapes to suit every hand and every style of handwriting.

Regular, Safety and Self-Filling

$2.50, $4, $5 and up

Selection and Service at best stores everywhere

L.E. Waterman Company, Limited.

179 St. James Street - Montreal

New York, San Francisco, Boston, London, Chicago, Paris

Lloyd George Ready For Liberal Reunion

LONDON, November 29 (Canadian Press). — Former Premier Lloyd-George, writing to a political friend, says he is willing to discuss at any time the question of a Liberal reunion, which he would in nowise oppose, inasmuch as he realised that disunion is now paralysing the influence and efficiency of Liberalism. He thought it necessary, however, first to ascertain the opinion of the rank and file of the Party, and suggested a meeting to that end.

The Parliamentary correspondent of the Times recently asserted that a movement was on foot in both camps for a reunion of the Asquithian and the Lloyd-George Liberals, and that Lloyd-George had introduced the subject at a meeting of his supporters, giving them to understand that he was willing to take the first step if assured that his approaches would not be rebuffed.

DEATH OF CHILDERS HAD GOOD EFFECT

Irish Government Will Make No Distinction Between Intellectual Men and Their Dupes—Arms Surrendered.

DUBLIN, November 29 (Canadian Press). — During the session of the Dail yesterday, when the financial estimates were under discussion, the execution of Erskine Childers and the treatment of Mary MacSwiney while she was in Mount Joy Prison on a hunger strike, came up.

The execution of Childers was brought forward by George Gavan Duffy, former Minister of Foreign Affairs, and the treatment of Miss MacSwiney by Cathal O'Shannon, Labourite.

The action of the Government in both cases was strongly upheld respectively by William Cosgrave, the President of the Dail, and Kevin O'Higgins, the Home Minister.

Mr. Duffy, during the debate, asked Richard Mulcahy, Minister of Defence, to explain the execution of Childers.

Duffy said Childers was a great Irishman, not merely in law but in fact. Continuing, Mr. Duffy said Childers had consecrated his life to independence for Ireland; he was perfectly sincere, brilliant of intellect, and extraordinarily modest; he had actually been elected by the Irish Government as Irish Ambassador to the United States.

It was argued by Mr. Duffy that owing to unscrupulous propaganda, Childers had been represented as a monster of wickedness and that for this reason the Government should have taken more precautions to prevent injustice being done him. Yet he was tried in secret on the sole charge of being in possession of a revolver in a private house.

Duffy a Coward.

Mr. Cosgrave, in an impassioned reply, said Duffy was afraid of his own shadow; that he made his speech to tell the people outside that he was not guilty, like the others. The members of the Dail, Mr. Cosgrave continued, were dealing with the situation in which the plan of assassination was in the minds of the people opposed to the Government, and their newspapers reeked with incentives to their dupes to commit these assassinations.

Mr. Duffy was denounced by Mr. Cosgrave for not being present in the Chamber to say anything regarding the four poor men from the President's own parish who were executed prior to Childers. He said Duffy had waited for the execution of an intellectual to make his case.

The President asked whether the Government was to spare intellectuals, with money at their backs and punish their unfortunate dupes. Some temporary madness had taken possession of practically every one of the Irregulars, he declared, and what really lay at the back of their position was lack of moral courage in men like Duffy.

Had Good Effect.

At the very moment he was speaking, Mr. Cosgrave went on, there was a gang actually at work to arrest members of the Parliament and destroy the treaty. What was the effect of the execution, he asked. Already, he said, stolen property was being restored; people were tumbling in to pay their debts, and a steadying effect was visible all over the country. The Government merely wanted a surrender of arms, and it was going to get them if it had to search every house in the country, the President exclaimed. Arms were coming in, and the bed of the River Liffey was accommodating a lot of them.

Armed persons robbing others, said Mr. Cosgrave, would in future be brought before military Courts, and every person guilty of robbing at the point of the gun would be executed.

Incidentally, Mr. Cosgrave denied that the Cabinet had ever contemplated sending Childers as Ambassador to the United States.

The President was loudly applauded as he concluded.

ARTHUR WYLDE SENDS MESSAGE TO OTHER MAN.

NORTH BAY, Nov 29. (Special) —Arthur Wylde, self-confessed wife slayer, from prison cell sends message of forgiveness "to other man."

HON. G. H. FERGUSON FLAYS COURSE PURSUED BY DRURY GOVERNMENT DURING PAST TWO YEARS

Extremes of Extravagance and Absolute Failure to Fulfill Election Promises Formed the Keynote of Address Before Liberal-Conservative Association Last Night—Women's Association to Be Organized in Peterborough.

BAKUS DEAL CLEARLY EXPLAINED.

Hon. G. Howard Ferguson was the principal speaker at the annual meeting of the West Peterborough Liberal-Conservative Association held last evening in the G.W.V.A. Hall. His talk was preceded by the election of officers for the ensuing year and a short talk by Mrs. A. L. Edwards of London on the purposes and problems of an organization for the women voters of the riding.

A motion was presented by V. J. McElderry, Secretary of the organization, and seconded by Mrs. J. D. Craig, to amend the constitution to allow the formation of a women's association for the riding, and was unanimously carried. This move will necessitate virtually a complete reorganization of the association, but the feeling was expressed that the women could do much more effective work if organized separately.

The retiring President, Dr. M. A. Morrison, in announcing that he would be unable to run for re-election himself, pointed out that with the prospect of at least a Provincial election in 1923 the coming year promised to be a strenuous one, and for that reason urged the members to elect a man who could and would devote both time and energy to the job before him. The unanimous election of Roland Denne showed that his words had not fallen on barren ground.

In accepting his office, the new President said that the coming year would certainly be one of activity and that every effort would be made to carry the Liberal-Conservative standard to victory in the contest that was already in sight.

In the future, he said, instead of having one or two men foot the entire bill for the expenses of the organization, each member will be assessed $1 a year. Strong men will be picked as candidates for the various offices and the organization will get behind them and stay behind them throughout the campaign.

The elections of the other officers were also unanimous, and special tribute was paid to the work done by V. J. McElderry and W. G. Howden, the re-elected Secretary and Treasurer of the organization.

Mr. Denne took the chair immediately after his election and introduced the speakers for the evening. Mrs. A. L. Edwards was the first speaker.

Women's Franchise.

Mrs. Edwards in her address emphasized the responsibility of the franchise now enjoyed by women, of their duty to study public questions in order that they should make intelligent use of the ballot at elections.

"We didn't ask particularly for the vote," she said; "we simply did our duty during the war, and this is a little thank-offering for the work the women accomplished and the sacrifice the women of Canada made. For, after all, the men who went to war were the sons of the women of this country. The ballot has been a gift to us, and we wish to use it to the best advantage of Canada, and for the noblest part we can play in our country's affairs. The men have placed us side by side with them on the same pedestal, and we want them to feel that we will think and pray about it so that at the next elections the women of this Province will be educated to support the best men this country can produce. This is a serious problem and requires forethought. We should study public questions as the men have studied them in the years gone by. We do not want it said that women simply vote for the first name on a ballot."

One of the first things women should ask candidates, Mrs. Edwards continued, was whether they would do all in their power to condemn the drug habit and to legislate to stamp out this traffic, which she said, was becoming a terrible menace and more deadly than "drink."

By organization women could be a great strength to the party. They could organize along the lines of women's citizenship clubs, bring in speakers, hold debates and thereby get in touch with the questions before the country.

"The women are fifty-one per cent. of the population of this country. They hold the balance of power and they are going to use it with a gilt edge. We are not asking to be put into Parliament. We are leaving that to the men for some time to come, but we want to put the best men into Parliament."

Mrs. Edwards volunteered her assistance in the organization of the Conservative women of this riding at any time they called upon her.

Hon. Mr. Ferguson.

Referring first to the political activities of women in this country, Hon. Mr. Ferguson said they should be more interested in Provincial than in Dominion affairs. The Federal Government dealt largely with fiscal matters, whereas the Provincial Legislature came closer home, having jurisdiction over such questions as education, the administration of justice and things in which women can perform a great part.

"I am glad to know that there is to be a local organization of women," said Mr. Ferguson. "Aside altogether from a party organization, it is most important that that the best brains, regardless of sex, should be brought together in the determination of our future in Ontario.

Many Commissions.

Mr. Ferguson proceeded to give his audience an "idea of how your business is being carried on by the present administration in this Province." His first charge was that the Drury Government had departed from the principle of responsible government by deputing its duties and responsibilities to commissions of its appointing.

"When a knotty problem arises the Government, instead of dealing with it itself, engages a commission to investigate it and tell the Government what to do. In Queen's Park they have forgotten what Cabinet solidarity means, and when some measure comes up in the House it was not unusual to find one of the Ministers taking one position and another perhaps the opposite. In the last 36 months they have averaged about one commission a month, although this rate has been accelerating of late.

Cost of Commissions.

We have 110 members in the Legislature at Toronto, who are paid $1,400 a year, except when they can nick off an extra $600 for themselves. The Ministers are paid $6,000 to provide them with sufficient remuneration so that they can give all their time to public business. The present administration has paid to commissions an amount that would provide for the indemnity of every member of the Legislature for ten years. It cost you up to the end of last year for commissions and for legal advice from iniquitous lawyers, whom they intended to eliminate altogether from the public arena, the sum of one and a half million dollars. That is one of the great weaknesses of the present administration. And when they get the advice they don't take it. The reports are pidgeon-holed or thrown into the wastebasket."

Mr. Ferguson mentioned the Timber Commission, causing a ripple of laughter around the hall, which he himself started. That commission, he said, cost half a million dollars, "and they didn't get me after all. I was the fellow they were after. That commission said there were many things in the department that should be enquired into by the department. Then the department brought Judson Clark from the United States and asked him to take the report and go into the department and advise what should be done. After a time Clark said the report was all wrong. He suggested things that would have made a revolution in the carrying on of the things of the department. As a result, a big deputation of the mining, lumbering and pulp industries came down and said that if the Clark report was adopted the lumbering industry would be ruined."

Mr. Ferguson explained that the lumbering industry being seasonal required extended credits, which, because of the Clark proposals, the banks threatened to withdraw. "The Prime Minister decided he wouldn't do that either, and I might say I am still at large.

The Bon Echo Case.

The latest commission was appointed to enquire into a dispute in Addington County between a private citizen and a department road engineer. It was a matter which the department should have dealt with itself.

"In your own business wouldn't you call in your servant and settle a petty squable yourself? Government appointed Gordon Waldron, who is a King's Counsel, and Mr. Waldron is sitting in Queen's Park with all his trappings and formalities making enquiry into whether the road foreman was drunk and whether a road ran in the right direction or not. I know that sounds ludicrous and trivial, but it is a fact. The Minister was avoiding and trying to escape the responsibility which he should have properly assumed."

Mr. Ferguson cited as another illustration the enquiry that was held in Western Ontario into the escape of two prisoners who overcame the turnkey of the jail. "The Attorney-General sent a commission of two to make enquiry as to how these prisoners got out, although lots of people saw them go, instead of sending up a couple of Provincial policemen to try to get them back in jail. One can scarcely credit the desire of the administration to escape their responsibilities by the commission system they have brought into vogue and which they persistently practice."

Promises Recalled.

"What is the result of all this?" Mr. Ferguson asked. He recalled that from one end of the Province to the other candidates of the Government at the last elections had told the people that the old parties were decadent and no longer able to carry on; they said they would cut down expenses and wastefulness and give the people economy. Retrenchment and reform was their slogan. The plain people were going to take hold of the business affairs of this Province and run them economically.

Mr. Ferguson said the Conserva-

(Continued on page 5.)

R. Denne President of West Peterboro Conservative Party

At the annual meeting of the West Peterboro Liberal-Conservative Association last evening the following officers were elected for the ensuing year.

President—Roland Denne.

First Vice-President—James Lynch.

Second Vice-President—J. H. Spence.

Third Vice-President—H. G. Webber.

Secretary—V. J. McElderry.

Assistant Secretary—J. W. Worth.

Treasurer—W. G. Howden.

On motion by W. H. Bradburn seconded by William Kemp the executive was empowered to appoint the ward chairman.

The new president having thanked the members for the honor they had given him, promised an active and energetic programme for the coming year.

BREAKS RELATIONS WITH GREEK GOVT.

British Ambassador F. O. Lindley Leaving Athens As Result of Executions.

ATHENS, Nov. 29.— (Canadian Press.)—The British Minister, F. O. Lindley, has notified the Greek Government that Great Britain has broken off relations with Greece and that he is leaving Athens, as the result of the execution of six former ministers, in the face of Britain's strong protest. C. H. Bentinck, British member of the financial control, remains here.

A statement issued by the court-martial which condemned to death the former ministers, giving reasons for imposing sentences of death, says in effect that the defendants knowingly concealed from the people the danger involved in King Constantine's return to the throne, and that, although Greece was breaking away from her alliances, they did their utmost to consolidate Constantine's throne in order to enjoy office under him.

JOE BECKETT SAYS HE IS READY FOR FIGHT.

LONDON, Nov. 28.—(Canadian Press).—Joe Beckett heavy weight champion of British Empire having stated that he is prepared to talk business with any challenger deposiing £500 with Sporting Life. This sum was deposited yesterday on behalf of 'Soldier' Jones, Canadian pugilist.

LABORITE CREATES A SCENE BRITISH HOUSE

Calls Ministers a Lot of Dirty Dogs and Didn't Care a Damn.

LONDON, Nov. 29.— (Canadian Press.)—A scene was created in the House of Commons yesterday afternoon by Jack Jones, Labor member for Silverton, West Ham, while Major Tryon was replying to questions regarding the treatment of mentally afflicted ex-service men.

Jones interrupted with the remark: "You are a lot of dirty dogs." There were cries of "turn him out," and the Speaker rebuked him, whereupon Jones shouted to the ministerial benches, "I don't care a damn." The Speaker ordered Jones to withdraw, and as the Laborite went out he again shouted, "A lot of dirty dogs slobbering over dead soldiers and starving the living."

REID A WITNESS AT THE GREGORY INQUIRY.

Transaction Involving Water Power Leases Sold by the Seymour Power Company.

TORONTO, Nov. 28.—(Canadian Press.)— Hon. John Reid, former Minister of Railways and Canals, was a witness before the Gregory Commission to-day in connection with the power leases and sale by the Seymour Power Company to Ontario Government in March, 1916, for $8,350,000 in ten year four per cent. bonds of properties known as the Central Ontario system. Company negotiated for a cash sale for propert yand there had been many difficultics between it and the Hydro, he said, but he understood these had been settled by the company agreeing to accept long term bonds.

Carrying Back Money For Immigration One Result of Conference.

QUEBEC, November 29. Canadian Press. — "I am carrying back an apropriation for immigration," Cal. J. Obed Smith announced just before the Empress of Britain, on which he was a passenger, sailed.

The Superintendent of Immigration for Canada in London was eminently satisfied with the outcome of the Ottawa conference, and he stated that a great impetus in immigration might be expected in the near future.

REBELS ARE BUSY.

DUBLIN, November 28. Canadian Press. — Telegraphic communication between Dublin and all towns in the south and west of Ireland was interrupted to-day because of widespread wire cutting early this morning.

MARY MACSWINEY SENT ABUSIVE NOTE TO HOME MINISTER

Could Not Expect to Be Allowed to Receive Visitors While in a State of Revolt and Insubordination.

JAILS CROWDED.

DUBLIN, Nov. 29. — (Canadian Press.)— George Gavan Duffy gave notice in the Dail Eireann yesterday that he would raise the question of the execution of Erskine Childers before the end of the present session. The remainder of the day was occupied with the consideration of the financial estimates.

The present session of the Dail is in reality its last, as when it is convened aagin it will be as the Lower House of the Free State Parliament.

During yesterday's debate Cathal O'Shannon, Laborite, said the Dail Ministry had shown neither sense, humanity nor ordinary decency in refusing to allow Annie MacSwiney to visit her sister Mary while Mary was incarcerated in the Mount Joy Prison and on a hunger strike. O'Shannon declared that such refusals of permission to make visits in cases of illness were intolerable.

Kevin O'Higgins, the Home Minister, replying to Mr. O'Shannon, said Mary MacSwiney had sent him a strongly abusive and offensive letter demanding admission to the jail for her sister, not on the ground of illness or imminent death, but to transact business. Mary MacSwiney was in a state of revolt and insubordination, and military prisoners, even those not in reovlt, had no right to receive visitors.

On the general question of prisoners, Mr. O'Higgins admitted an overcrowding of jails, particularly in Limerick, from which place he had just transferred 400. He added that he was glad to say Richard Mulcahy, Minister of Defence, had promised within a short time a great amelioration of present conditions.

PERMIT NANCY JORDAN TO ENTER THE STATES.

WASHINGTON, Nov. 28.—(Special.)—The authorities will permit Nancy Jordan, an English girl, and her three year old son, to enter the United States provided a bond of $500 is furnished for the boy's education.

THE FRENCH CABINET APPROVES THE PLANS.

PARIS, Nov. 28.— (Special.) — French Cabinet approves Poincare's plan for seizure and invasion of German territory.

The makers of Lifebuoy guarantee its perfect PURITY.

They manufacture their own unbleached RED palm oil in Central Africa.

They test every other Lifebuoy ingredient for purity and quality.

Lifebuoy is the purest, most wholesome soap that can be made.

Pure, unbleached, Palm Oil and Vegetable Oils are used in the making of Lifebuoy

Lb. 23

The Evening Examiner

PHONES — Editorial, 1601. Business Office, 1600. Private Branch Exchange to all Departments.

The Examiner is a member of the Audit Bureau of Circulation.

The Daily Examiner, published every lawful evening. The Peterborough Examiner, Limited. Office, 419 George Street.

The Weekly Examiner, published Thursday morning.

The Subscription Price of The Daily Examiner is $6.00 per year, delivered in city; out of town subscribers, by mail, $4.80 per year; that of The Weekly Examiner is $1.50.

U. S. REPRESENTATIVES.

Special U. S. Representatives — W. H. Stockwell, 629 People's Gas Building, Chicago, Ill.

New York—Charles F. Miller, 225 Fifth Avenue.

Advertising Rates on application.

R. M. GLOVER, Managing Director.

WEDNESDAY, NOV. 29TH, 1922.

WHAT IS THE SOLUTION?

While there is nothing radically new in Hon. Charles Stewart's announced immigration policy, it will be welcomed as a change from the negative to the positive.

Instead of putting up the bars to keep people out, Canada is going out into the world to bring new citizens here, although a standard most be maintained that will keep the Dominion from becoming a dumping ground for the riff-raff of Europe.

It is of the utmost importance that our population should be built up, and built up with sound, solid citizens, who will soon grasp the Canadian view-point and adapt themselves to Canadian conditions.

But, as The Examiner pointed out last week, it it even more important to keep our Canadians at home and stop the tide of migration across the border.

Hon. Mr. Stewart's plans call for a campaign aimed at the repatriation of Canadians who have taken up residence in the United States.

If in that respect they are successful it would be a much finer thing for Canada than the bringing in of twice their number of new settlers.

The boys and girls who have left the land of the maple to carve out their future "across the line," would need no shaking down, no education to make them Canadians.

They would merely be coming home, and what a glad home coming it would be.

Better than bringing in new citizens, better even than bringing back those we have lost, would be the keeping at home of our citizens who may be tempted to try their luck in the United States.

The problem has been with us since Confederation, and it must be confessed we have made very little progress towards its solution.

Nor does Hon. Mr. Stewart's announcement give us much ground for hope that he has found the answer.

A CHANGE OF OPINION.

"The drivers of automobiles must realize that pedestrians have some rights on the highways, and must be protected. By continuing to travel fast, drivers of automobiles invite stringent laws."—Mayor Maguire, Toronto.

"Is there no remedy, or must the daily murder of the innocents continue? I maintain that the cause in nine cases out of ten, in cases of motor accident, is speed. Fix a low speed limit for Toronto. Let it be known that the police are posted throughout the city to apprehend speeders, and the city will be a long way on the road to immunity from child murder by motors."—Sir Thomas White.

These two quotations from yesterday's Globe indicate how strongly public opinion is swinging against the speed fiend, stirred by the almost daily recital of a young life taken by a motor car.

The change in sentiment in Toronto in this respect is striking.

It is not long since a bill sponsored by Peterboro bodies, was introduced in the Legislature to reduce the speed limit to 15 miles an hour, and it was laughed out of court.

The Toronto members vied with each other in heaping ridicule on what they termed a reactionary measure.

"There was no need of a lower speed limit," they declared, and some of them hinted that Peterboro was not accustomed to seeing things move very fast.

The slaughter of children on Toronto's streets has worked a surprising shift of opinion and even those who sneered at the Peterboro bill last year, are beining to see that it was a move in the rigth direction.

The fact is, as Sir Thomas White points out in an eloquent plea for the protection of children, that the existing laws and regulations relating to automobiles, are wholly inadequate to properly deal with the situation.

And he points out, as will be noticed, that the best remedy would be a lower speed limit, strictly enforced.

ANOTHER ENCROACHMENT.

The trouble with the Town Planning Act, which the local Council has decided to oppose when it comes before the Legislative Committee at the Legislature at the next session, is that it is another demonstration of the ambition of the Ontario Government to infringe upon municipal rights.

Theoretically, the idea of a bureau of town planning is sound, and there is no disputing the fact that such an organization would be capable of much public service.

Most Ontario towns, are like Topsy — "Just growed."

Very little heed had been taken of future development, and very little thought given to the larger needs of a growing community.

Undoubtedly a town planing organization would help to remedy that condition of affairs.

Unfortunately, however, the municipalities feel that they are being legislated to death.

So much of the public expenditure is beyond their control at present that city councils declare that they cannot in justice be held responsible for higher tax rates.

The Provincial Government has encroached upon municipal preserves so persistently, that it is no wonder the Peterboro aldermen see in the new Town Planning Act merely another invasion by the Province of municipal rights.

Wide powers are to be given to the Bureau and if the Act were to pass municipalities would find themselves compelled to furnish returns and statements, fill plans for a town planning district that might include some of the land lying outside the present limits, appoint a local commission, or have one appointed by the Bureau, levy special rates for the Town Planning Commission, and also furnish aditional grants to carry on such work as the Commission may consider necessary. And, on top of all this, no improvements along the line of town planning can be carried out without the approval of the Railway Board.

There is more interference than benefit in the scheme and the Council does well in deciding to offer opposition to its passing.

THE FIRE RELIEF FUND.

The opinion of the local Council as to the Northern Ontario Fire Relief Fund seems to be that the raising of the necessary money should have been undertaken by the Provincial Government by means of a special levy, and with that view the Examiner is in complete sympathy.

There should be no delay in the matter, and while Premier Drury's theory that the milk of human kindness should be given a chance to operate may be all right as a theory, it should be fairly evident that the people of Ontario will be a long time raising the million dollars required by means of voluntary subscriptions.

But having practically condemned the Government for not clapping on a special levy are the members of the Council logical in the conclusion they seem to be arriving at that the best system of raising Peterborough's quota is by voluntary offerings?

Are they not simply doing as Premier Drury did and passing the buck on to the people?

It is realized that the condition of the people of the Northland calls for a comprehensive programme of relief, and that the estimate of a million dollars is not too high.

That being admitted, and the responsibility of the more fortunate communities of old Ontario being also conceded, it seems to be the opinion of many citizens that the fairest, simplest and quickest method of securing Peterborough's share, which has been estimated at a sum equal to an assessment of half a mill, or roughly $8,000, is to make a special levy.

The voluntary system imposes upon the people whose purses are expected to open at every call, while it allows to go Scott free the other class of citizen who turns a deaf ear to every appeal worthy or otherwise.

The levy method divides the burden in an equitable manner and ensures results.

One plan makes the securing of Peterborough's quota a matter of doubt; the other raises the necessary money without delay, and it is now that it is needed.

It, of course, is not to be expected that the adoption of the special assessment plan would be unanimously approved.

Undoubtedly there would be strong objection to a levy, but, for the most part, it would come from citizens who would not pay the least attention to an appeal for voluntary subscriptions.

With thousands of our fellow citizens in Northern Ontario entering upon the winter season under conditions that would be appalling to any people less lionhearted than themselves—and a winter in the Northland is not to be trifled with—the municipalities in other portions of the Province should settle this question with their eyes firmly fixed upon the need and upon the urgency of the call.

If the Province made a mistake in the policy it adopted, there does not seem to be any reason why the same error should be committed by the municipalities.

EDITORIAL NOTES AND COMMENTS.

The retirement from public life of Robert Shaw, for many years reeve of Harvey, is a loss not only to his own township, but to the county, for Mr. Shaw has given splendid service on the County Council, and his counsel was always valuable.

Numerous Ontario municipalities are taking advantage of the opportunity offered them by the Legislature to hold their anual elections early in December. The result of the experiment, in so far as the size of the vote polled is concerned, will be studied with much interest.

As the Wall street Journal puts it, there is no need of outside occupation to make Ireland another Belgium.

Hon. Charles Stewart's plans on immigration do not include the Ku Klux Klan, Canadians will note with approval.

Clemenceau may not succeed in his mission but the Tiger cannot complain about lack of publicity, at all events. Many a movie star is green with envy at the advertising given the French statesman.

No Invisible Empire in Canada—the British Empire is good enough for us.

To the Ku Klu Klan we would say "Keep your Klaws off Kanada."

Christmas is drawing rapidly near. It is time to begin striking off some of that list of Yuletide gifts.

British unemployed who insist on demonstrating in London until they have seen Bonar Law are likely to get an overdose of law before they are through.

Give a Diamond

¶ No matter what happens to the price of other commodities the value of Diamonds ever is on the increase.

¶ Nothing will more delight milady than a gift that includes a Diamond.

Schneider Bros.

"The Store with the Christmas Spirit"

Diamond Importers and Jewelers

367 George St.

WISE AND OTHERWISE

Hint to flappers: An onion a day keeps the masher away.

* * * * *

Home: A temporary parking place for the family while the car is being painted.

* * * * *

And tomorrow the city cousin will regret that he has but one stomach to take to the country.

* * * * *

In this glorious land of opportunity, even a rich man's son has a chance to amount to something.

* * * * *

In sixteen more days a great many of our citizens will finish dodging income taxes for the year.

* * * * *

Well, Mother has already picked out the new living room rug she is going to give Dad for Christmas.

* * * * *

Too many neighbors think thrift

consists in coming over to borrow a cup of sugar.

* * * * *

The reason the fruit merchant gets ahead is because he keeps up a front and lives in the back.

* * * * *

$4,000 a year is the minimum on which a family of five can live, if it has an income of $4,000 a year.

* * * * *

Too many young fellows are at present devoting themselves to the accumulation of a past to live down.

* * * * *

A hick town is a place where the conductor delays the train when he sees a patron running to get aboard.

* * * * *

A happy wife is one whose husband thinks it a wife's duty to dress well at all times.

* * * * *

Some little boys are always sweet and good and obedient, and others give promise of amounting to something.

* * * * *

Every once in a while you run across a man who feels as big as a

dollar bill looks in a collection plate.

* * * * *

About all you can say for the formation of a new cabinet is that it gives Government another breathing space.

* * * * *

Now that men are plucking their eyebrows, they may yet hit upon something in the nature of a permanent shave.

* * * * *

An experienced wife is one who can make over last winter's coat and make such a mess of it to justify a new one.

* * * * *

The sophisticated chap who sneers at the "common herd" feels proud of living in a city where there are so many people.

THE LEGISLATURE TO DEBATE A NEW CHARGE.

QUEBEC, Nov. 29.—(Special).—Legislature to debate charge that Ku Klux Klan is responsible for burning of churches. Probe may follow.

VOICE OF THE PEOPLE

FOR ALDERMAN.

To Editor Examiner:—

As the Municipal Elections are only a short distance away, I am sending in a few names of men who would make good aldermen if they would stand for election. Probably some one else will send in a short list and it might help to bring out some good men, otherwise not thought of.

yours, ELECTOR.

W. A. RICHARDSON,
Peterborough Canoe Co.
RICHARD SHEEHY,
Contractor,
P. B. WESTBYE,
Manager,
Wm. Hamilton Co.
R. H. TURNER.
WM. MEIN,
Builder, East City.

CROP REPORTS

Following is a summary of reports made by the Agricultural Representatives to the Ontario Department of Agriculture:

Nearly all live stock are now in winter quarters, young cattle having has an unusually long stay on pasture this fall. Farm animals are in good condition generally, and the supply of fodder on hand was never fuller.

Fall wheat on the whole has an encouraging appearance as it enters the winter.

The touch of wintry weather now prevailing has halted fall plowing, but a larger area than usual has already been turned under.

Waterloo says that the milk flow has fallen off more during the last two weeks than it did during the summer and fall.

Frontenac farmers are receiving from $10 to $12 a ton for baled hay. Lennox and Addington reports good timothy hay going at $9 a ton. Waterloo places the price of hay at from $12 to $14 a ton.

Prices for turnips have been so low that many who raised them for shipment are pitting them, in the hope that they may be worth more in the winter.

A farmer in Lennox and Addington recently sold 41 bushels of red clover seed at $10 a bushel.

Prescott and Russell says: "All the bee hives to be wintered in cellars have been taken in. The clear and open weather of this fall has permitted a good many cleaning flights, and it is expected that under such circumstances they will winter very well."

Waterloo claims that farm hands can be procured with little difficulty. The Halton representative has also found employment for a number of good workers.

Kenora thus alludes to a source of winter revenue ayailable to many farmers in the northern districts: "Now that everything is frozen up all the farmers that can get away are busy in the bush with their teams, or hauling gravel for roads and the pulp mill for which they are receiving $6 per day.

Frontenac reports: "The lack of rain has seriously affected the water supply in this district. Many wells have given out and farmers are obliged to haul water several miles for their stock or drive them to the supply."

The Prescott and Russell representative speaks of the comparatively low egg production this fall, stating that only a few dozens seem to be available.

Many poultry raisers in the St. Lawrence and Ottawa counties are busy preparing for "Turkey Day."

Huron says: "Each week seems to be adding to the number of cattle being brought into the country for winter feeding and finishing. One drover told me this week, that eight car loads of stockers and feeders had been brought into their station already this fall. If this is representative of the rest of the shipping points in the county, it would mean that about 5,000 cattle have been brought in for winter feeding."

York states: "I was talking to one drover who loads for the farmers here, and he said that raisers are not very well satisfied with the hog grading, the complaint being that the farmer does not receive the credit for the bacon hog. His last two loads graded 21 percent and 23 percent selects. They are very anxious to have a marking system in order that each farmer may receive credit for his select products."

Kent says: "One farmer here brought in an exceptionally fine car load of Hereford calves. We will watch these with interest to use as a guide for future operations."

Bruce reports: "A consignment of Hereford cattle was held in Walkerton on Friday last. Fair individuals of good breeding were offered and brought from $50 to $200 according to condition and pedigree."

A carload of horses was brought in to Kenora from the west this week and teams weighing around 1,400 lbs. sold for $300.

Kent reports improvement in the quality of bacon hogs: "There is a keen demand for the bacon type hog in the country, and I am pleased to report considerable progress in the type of hogs kept on the average farm over last year. There is about 50 percent increase in bacon blood in the average load of hogs over last year."

Considering the general mess of things, it is probably just as well that Thanksgiving is an exclusively American institution.

MACDONALD'S

15¢

The Tobacco with a heart

CIGARETTES

The RED HOUSE MYSTERY

by A. A. MILNE

BEGIN HERE TODAY.

It was with considerable disgust that

MARK ABLETT, bachelor proprietor of The Red House, had informed his house-party guests that his never-do-well brother,

ROBERT, who had been absent for 15 years in Australia, was to visit him that afternoon.

Mark and his companion,

MATT CAYLEY, awaited the arrival of Robert after lunch, the guests playing golf. Robert arrived, was ushered into Mark's office by the maid,

AUDREY STEVENS, who went to inform her master. Before she found Mark a shot was heard and

ANTONY GILLINGHAM, a friend of

BILL BEVERLEY, one of Mark's guests, entered the house to find Cayley pounding on the locked door and demanding admittance. The two men entered the office through a window and discovered a body on the floor with a shot in the head. Mark was not to be found and the dead man, Cayley told Anthony, was the brother who had just arrived.

GO ON WITH THE STORY

CHAPTER IV

GUESTS at The Red House were allowed to do what they liked within reason—the reasonableness or otherwise of it being decided by Mark. But when once they (or Mark) had made up their minds as to what they wanted to do, the plan had to be kept. Mrs. Calladine, who knew this little weakness of their host's, resisted, therefore, the suggestion of Bill that they should have a second round of golf in the afternoon, and drive home comfortably after tea.

Antony was standing in front of the house, waiting for them. Bill waved, and he waved back. Then as the car drew up, Bill, who was in front with the chauffeur, jumped down and greeted him eagerly.

"Hallo, you madman, have you come to stay, or what?" He had a sudden idea. "Don't say you're Mark Ablett's long-lost brother from Australia, though I could quite believe it of you." He laughed boyishly.

"Hallo, Bill," said Antony quietly. Will you introduce me? I'm afraid I've got some bad news."

Bill, rather sobered by this, introduced him. The Major and Mrs. Calladine were on the near side of the car, and Antony spoke to them in a low voice.

"I'm afraid I'm going to give you rather a shock," he said. "Robert Ablett, Mr. Mark Ablett's brother, has been killed." He jerked a thumb over his shoulder, "In the house."

"Do you mean that he has just killed himself?" asked Mrs. Calladine.

"It was about two hours ago. I happened to come here,"—he half-turned to Beverley and explained—"I was coming to see you, Bill, and I arrived just after the—the death. Mr. Cayley and I found the body. Mr Cayley being busy just now—there are police and doctors and so on in the house—he asked me to tell you. He says that no doubt you would prefer, the house-party having been broken up in this tragic way, to leave as soon as possible." He gave a pleasant apologetic little smile.

Bill gazed with open mouth at Antony. Mrs. Calladine was quietly mistress of herself.

"We shall be in the way, yes, I quite understand," she said; "but we can't just shake the dust of the place off our shoes because something terrible has happened there. I must see Mark. He must know how very deeply we feel for him. Perhaps we—" she hesitated

The Major and I might be useful anyway," said Bill.

"Where is Mark?" said the Major suddenly, looking hard at Antony.

Antony looked back unwaveringly—and said nothing.

"I think," said the Major gently, leaning over to Mrs. Calladine, "that it would be better if you took Betty back to London tonight."

"Very well," she agreed quietly.

As Antony re-entered the hall, the Inspector from Middleston was just crossing into the library with Cayley. The latter stopped and nodded to Antony.

"Wait a moment, Inspector. Here's Mr. Gillingham." And then to Antony, "This is Inspector Birch."

Birch looked inquiringly from one to the other.

"Mr. Gillingham and I found the body together," explained Cayley.

"Oh! Well, come along, and let's get the facts sorted out a bit."

They went into the library. The inspector seated himself at a writing-table, and Cayley sat in a chair by the side of it. Antony made himself comfortable in an armchair and prepared to be interested.

"We'll start with the dead man," said the inspector. "Robert Ablett, didn't you say?" He took out his notebook.

"Yes. Brother of Mark Ablett, who lives here."

Antony listened attentively while

"I'M AFRAID I'VE GOT SOME BAD NEWS."

Cayley explained all that he knew about Robert. This was news to him.

"I see. Sent out of the country in disgrace. What had he done?"

"I hardly know."

"Mark Ablett never talked about him?"

"Hardly ever. He was very much ashamed of him, and—well, very glad he was in Australia."

"Now your own private opinion, Mr. Cayley. Do you think that Mark was unfair to his brother?"

"They'd never liked each other as boys. I don't know whose fault it was in the first place—if anybody's."

The inspector nodded.

"This letter that Mark got—did you see it?"

"Not at the time. He showed it to me afterward."

"Any address?"

"No. A half-sheet of rather dirty paper."

"Where is it now?"

"I don't know. In Mark's pocket, I expect."

"Ah!" He pulled at his beard. "Can you remember what it said?"

"As far as I remember, something like this: 'Mark, your loving brother is coming to see you tomorrow, all the way from Australia. I give you warning so that you will be able to conceal your surprise, but not I hope, your pleasure. Expect him at three, or thereabouts.'"

"Ah!" The inspector copied it down carefully. "Did you notice the postmark?"

"London"

"And what was Mark's attitude?"

"Annoyance, disgust—" Cayley hesitated.

"Apprehension?"

"N—no, not exactly. Or, rather, apprehension of an unpleasant interview, not of any unpleasant outcome for himself."

"You mean that he wasn't afraid of violence, or blackmail, or anything of that sort?"

"He didn't appear to be."

"Right. . . . Now then, he arrived, you say, about three o'clock?"

"Yes, about that."

"Who was in the house then?"

"Mark and myself, and some of the servants. I don't know which. Of course, you will ask them directly, no doubt."

"With your permission. No guests?"

"They were out all day playing golf."

"Where were you when Robert arrived?" asked Birch.

Cayley explained how he had been sitting in the hall, how Audrey had asked him where the master was, and how he had said that he had last seen him going up to the Temple.

"She went away, and I went on with my book. There was a step on the stairs, and I looked up to see Mark coming down. He went into the office, and I went on with my book again. I went into the library for a moment, to refer to another book, and when I was in there I heard a shot. At least, it was a loud bang, I wasn't sure if it was a shot. I stood and listened. Then I came slowly to the door and looked out. Then I went back again, hesitated a bit, you know, and finally decided to go across to the office, and make sure that it was all right. I turned the handle of the door and found it was locked. Then I got frightened, and I banged at the door, and shouted, and—well, that was when Mr. Gillingham arrived." He went on to explain how they had found the body.

The inspector looked at him with a smile.

"Yes, well, we shall have to go over some of that again, Mr. Cayley. Mr. Mark, now. Did he say anything?"

"He said, 'Robert's here?' or something of the sort. I said 'Yes,' and he gave a sort of shrug, and said, 'Don't go too far away, I might want you'; and then went in."

"What did you think he meant by that?"

"Well, he consults me a good deal, you know. I'm his sort of unofficial solicitor in a kind of way."

"Yes. How long was it before you heard the shot?"

"Two minutes, perhaps."

The inspector finished his writing, and then regarded Cayley thoughtfully. Suddenly he said:

"What is your theory of Robert's death?"

Cayley shrugged his shoulders.

"You've probably seen more than I've seen," he answered. "I can only speak as a layman—and Mark's friend."

"Well?"

"Then I should say that Robert came here meaning trouble, and bringing a revolver with him. He produced it almost at once. Mark tried to get it from him, there was a little struggle perhaps, and it went off. Mark lost his head, finding himself with a revolver in his hand and a dead man at his feet. His one idea was to escape. He locked the door almost instinctively, and then, when he heard me hammering at it, went out of the window."

"Y—yes. Well, that sounds reasonable enough. What do you say, Mr. Gillingham?"

"I should hardly call it 'reasonable' to lose your head," said Antony, getting up from his chair and coming toward them.

"Well, you know what I mean. It explains things."

"Oh, yes. Any other explanation would make them much more complicated."

"Have you any other explanation?"

"Not I."

"Well now, about yourself. You're not staying in the house, I gather?"

Antony explained his previous movements.

"Yes. Did you hear the shot?"

"Yes. Just as I came in sight of the house. It didn't make any impression at the time, but I remember it now."

"Where were you then?"

"Coming up the drive."

"Nobody left the house by the front door after the shot?"

"Nobody," he said. "No."

"Thank you. You're at 'The George,' if I want you?"

"Mr. Gillingham is staying here until after the inquest," explained Cayley.

(Continued in Our Next Issue)

"Makes Many Warm Friends"

GILSON PIPELESS FURNACE

Let Me Show You This New and Better Furnace

IT will cost you less than any other efficient heating system. And I'm convinced. I can show you many features of superiority.

I'm enthusiastic about this Gilson Pipeless Furnace. It can be installed in any home, old or new, in less than a day. Only a small cellar is needed.

Instead of using dusty stoves that only heat one or two rooms and waste a lot of fuel, have the whole house heated cosily with moist, warm air. The Gilson Pipeless Furnace will soon pay for itself in the fuel it saves.

Get in touch with me and I'll show you for how little money you can have your home heated properly by this modern heating system.

NELSON BROS.
Peterboro, Ont.
Phone 1154

Agent for
GILSON MFG. CO., Limited, GUELPH, Ont.

MAYOR JAMES COUSENS APPOINTED TO SENATE.

Will Fill Out the Unexpired Term of Senator Truman Newberry.

LANSING, Mich., Nov. 29.—(Canadian Press.)—Mayor James Cousens, of Detroit, to-day was appointed by Governor Grossbeck as United States' Senator from Michigan, to fill an expired term of former Senator Truman Newberry, resigned. Mayor Cousens has accepted, the Governor announced. He will take his seat as soon as his Detroit affairs can be arranged.

Mayor Cousens was born in Chatham, Ontario, fifty years ago, and is reputed to have a fortune of many millions. He started his career as a "newsie" on a passenger train.

In 1903 he became associated with Henry Ford in the manufacture of automobiles in Detroit, taking the position as bookkeeper.

When he severed his connection with the company in 1915, he was vice-president and treasurer.

Mr. Cousens' first public office was that of Police Commissioner, to which he was appointed in 1916.

He was first elected Mayor of Detroit in 1918, and his re-election last year was by 30,000 votes, the largest majority ever given a mayoralty candidate here.

ALD. CHARLES MURPHY IS ARRESTED IN DUBLIN TO - DAY.

DUBLIN, Nov. 29.—(Canadian Press).—Ald. Charles Murphy, one of De Valera's chief supporters here was arrested to-day.

National troops raided residence of Count Plunkett and seized quantity of explosives and military equipment.

RAILWAY OFFICES IN THE PRESIDENT'S HAT

So Sir Henry Replied When Asked Regarding Their Removal.

NEW YORK, Nov. 29.—(Canadian Press).—Sir Henry Thornton, newly appointed President of the Canadian National Railways, reached New York last night on board the Olympic, enroute to assume his duties in Canada. He was met by Hon. George P. Graham, member of Canadian Cabinet.

Sir Henry only laughed when asked of the head offices of the railway would be moved to Montreal. "For a while", he said, "the offices will be in my hat."

Peterborough, Durham, Victoria, Hastings and Northumberland—A Page for District Readers

THE DAY'S DOINGS AS RECORDED BY THE EXAMINER'S STAFF OF CORRESPONDENTS.

—sh! *It is remarkable how popular all-wool "undies" have become.*

Ladies

You can and will be more comfortable this winter by wearing all-wool under-clothing—

If—it is

"CEETEE"

THE PURE WOOL UNDERCLOTHING THAT WILL NOT SHRINK

"Guaranteed not to prickle."

This is a positive fact and we will return the purchase price to anyone who can produce a "CEETEE" garment that "prickles" or irritates in any way.

"CEETEE" is the only Canadian made under-clothing that is knit to fit the human form.

One reason why it is so popular is, it's made with low neck and no sleeves and in knee or ankle lengths.

"CEETEE" can be worn with any dress, from the heaviest to the sheerest.

In its downy softness, the feel of a "CEETEE" garment is like the caress of a baby's cheek.

Only purest Australian Merino Wool is used, making "CEETEE" so soft that a baby can wear it.

If a baby can wear it—you can.

Just ask your doctor what under-clothing you should wear in the winter time. He'll say: "All-Wool."

Go to the most reputable dealer you know and ask him what is the best all-wool underclothing and he'll say: "CEETEE"

Costs a trifle more at first, but it's the cheapest in the long run.

SOLE MAKERS Turnbulls OF GALT, ONT.

BAILIEBORO LADIES ENTERTAIN FRIENDS.

Enjoyable Function Held in the Council Hall at Centreville.

BAILIEBORO, November 28. — On Friday evening Miss Connie McConnachie and Miss Kathleen Isbister entertained about one hundred of their friends in the Council Hall, Centreville, in a most delightful way.

At the commencement of the evening tickets were given to everyone present, and the boys matched their tickets with the girls who had a town or city which matched his ticket. Whe neveryone found a partner contests were provided, and the couple who guessed the most answers to each contest received a prize. A booby prize was also given to the ones guessing the fewest answers.

After the contests, the remainder of the evening was spent in dancing to excellent music.

The hall was beautifully decorated for the occasion, while the floor was in splendid condition.

A dainty luncheon was served during the evening, and all enjoyed one of the most pleasant evenings ever spent in the Council Hall

It is said that the daughters of five hundred of America's richest men have married titled foreigners, and that their aggregate dowry falls little short of three-quarters of a billion dollars.

ASPIRIN

UNLESS you see the name "Bayer" on tablets, you are not getting Aspirin at all

BAYER

OK

Accept only an "unbroken package" of "Bayer Tablets of Aspirin," which contains directions and dose worked out by physicians during 22 years and proved safe by millions for

Colds	Headache	Rheumatism
Toothache	Neuralgia	Neuritis
Earache	Lumbago	Pain, Pain

Handy "Bayer" boxes of 12 tablets—Also bottles of 24 and 100—Druggists.

Aspirin is the trade mark (registered in Canada) of Bayer Manufacture of Monoaceticacidester of Salicylicacid. While it is well known that Aspirin means Bayer manufacture, to assist the public against imitations, the Tablets of Bayer Company will be stamped with their general trade mark, the "Bayer Cross."

WARSAW AND THE DISTRICT

Church Activities—Quite a Few Return From Hunting—Farmers' Club Elects Officers.

PERSONAL NEWS.

WARSAW, Nov. 29.—Mrs. Donald has returned to her home in Campebellford, after spending three weeks with relatives, near Warsaw.

Fred Crowe had a very enjoyable and profitable trip to Toronto, last week.

Mrs. Max. Tucker and three children are visiting Mrs. Tucker's sister, Mrs. George Trotter, and other relatives.

Church Activities.

Rev. Robert G. Graham conducted the Presbyterian services Sunday and Rev. Hughes, the Anglican.

The Methodist Sunday School was well attended. In the evening, Rev. G. F. Weir gave an outlook of the life of Elijah.

Next Sunday there will be no preaching service in the Methodist Church in Warsaw, as Bethel church will have two services, a morning one at 11 o'clock and one at night.

Zion will have the regular afternoon service. Rev. Mr. Hinton of Hastings is expected to take charge of these services.

Rev. Chorley took charge of the regular service in the Baptist Church on Sunday.

Returns from Hunt.

Ralph Wasson, Ernie Batten, W. Head, George Forsythe, Mark Lonsberry, Gordon Bowen, Geo. Moore, returned from Cordova Mines on Tuesday, having had a jolly time, but with a small hunt.

Wm. Hamilton, Rolly Hamblin, Levi Payne, George Lonsberry, Rolly McCauley, John Crowe, Joe Crowe and Gorge Crowe returned from near Apsley, last week, having had a splendid hunting time and with their full quota of deer.

Gets a Shower.

On Tuesday evening last, about 80 friends of Mrs. Martin Thurston, (nee Violet Payne), gathered at the home of Mrs. and Mrs. Rufus Payne and gave her a shower. The presents included a quantity of silverware in old Colony pattern and other designs, also a goodly supply of kitchen utensils, including several pyrex dishes. Then there were several pieces of cut glass and quite a lot of household linen. Mrs. Thurston personally thanked her friends and Mr. Thurston made a cat speech clothed in wit. The evening was spent in contest games, proverbs and music. Refreshments were served.

Jolly at Home.

On Friday evening, the U. F. W. O. gave an "At Home" in Warsaw Town Hall. Music was provided by the Warsaw Orchestra and Wm. Selkirk and Wm. Bell made capable floor managers. The hall was well filled and every one spent an enjoyable time. The women are well pleased with the financial results.

On Wednesday evening, the Farmer's Club held their Annual Meeting, when the following officers were elected: President, James Hawthorne; Vive-President, Fred Morgan; Sec'y-Treas., Harry Morgan; Directors: E. R. Hamblin, Bruce Kidd, Walter Carveth, Wm. Hayes Bert Cuff. They want to get a carload of salt and oil-cake.

The U. F. W. O. held their annual meeting last week and elected their old officers, viz: Pres. Mrs. E. R. Hamblin; Vice-Pres, Mrs. Rufus Payne; Sec'y-Treas, Mrs. Wallace Anderson.

BIG ATTENDANCE AT W.M.S. MEETINGS

Two Sessions Held in Lakefield Presbyterian Church.

LAKEFIELD, Nov. 29.—It has become a practice in many Presbyterial W.M.S. to hold sectional meetings.

Peterboro Presbyterial is no exception. On Thursday, November 9 such a meeting was held in the Lakefield Presbyterian church.

The day was a beautiful Autumn one, bright sunshine, just a bit of frost reminding one that winter was not so very far off. The roads were in good condition so that no person could plead that excuse for non-attendance, motoring being the best way to reach Lakefield, which is characterized as the gateway to the Kawartha Lakes, so well known to tourists.

The Auxillaries and Mission Bands who were expected to attend this meeting were: St. Andrews, St. Pauls and Knox, all Peterboro Socities; Springville, Lakevale, Lakehurst, Buckhorn, Warsaw and Lakefield. Representatives were present from all these places with one exception and we hope that in the near future a W.M.S. will be fully organized and they will have a good representation at the next Sectional meeting.

Two sessions were held, a morning one at 10:30 and one at 2:30 p.m. At both of which Miss M. Dickson presided. At the morning meeting Mrs. McPherson gave a very helpful bible reading on prayer and Miss M. Dickson led in prayer Miss Cullen presided at the organ. Suitable hymns which always mean so much to a meeting were sung and a season of prayer followed in which a good number took part.

"FRUIT-A-TIVES" SAVED HER LIFE

This Fruit Medicine Always Gives Relief

917 Dorion St., Montreal.

I suffered terribly with *Dyspepsia*. I had it for years and all the medicines I took did not do me any good.

I read something about *"Fruit-a-tives" being good for all Stomach Trouble and Disorders of Digestion*, so I tried them.

After finishing a few boxes, I was entirely relieved of the Dyspepsia and my general health was restored; and I am writing to tell you that I owe my life to "Fruit-a-tives"

Mlle. ANTOINETTE BOUCHER.

50c a box, 6 for $2.50, trial size 25c. At dealers or sent postpaid by Fruit-a-tives Limited, Ottawa.

The delegates were urged to tell of the difficulties which they encountered in the carrying on of the work as well as the encouragements Quite a discussion on the best ways and means of securing more members took part and a desire to increase the membership was very apparent on the part of the

The delegates were welcomed in a very happy manner by Mrs. Jull of Lakefield. Mrs. Nelson of Peterboro gave a full and interesting report of the Council meeting which was held in Galt in the early part of the year and which none of those present had the opportunity of attending. Mrs. Porteous also of Peterboro gave some interesting facts from the Ontario Provincial meeting held in Ottawa.

The delegates were strongly advised to make more use of the Messenger and the annual reports and if they would do this they could not fail to have a proper understanding of the work. At noon the meeting adjourned for luncheon which was served in the S.S. room by the Lakefield ladies.

The afternoon session opened at 2:30, Psalm selection 86 was sung. The 35th chapter of Isaiah was read after which Mrs. McKenzie of Knox Church, Peterboro, led in prayer. Miss Craw of St. Andrews church, spoke on the Messenger and we know that her appreciation of this organ of the society cannot fail to increase the number of subscribers. Miss Cullen of Lakefield, sang very sweetly a solo which was much enjoyed. Then followed an address by Miss McGregor one of the Field secretaries of the W.M.S. Her message was a wonderful one and delivered in such a way as to rivet the attention of every one in the audience, which by the way, was a record one, there must have been close on three hundred personel present.

Votes of thanks were passed to the speakers, the soloist and the Lakefield ladies for their hospitality. After the offering was taken a hymn was sung, a prayer was offered and the Sectional meeting was closed, which was felt by all present to have been a most helpful and inspiring meeting. Tea was served which all enjoyed as it gave an opportunity for social intercourse.

NEW ADVERTISING STUNT WAS TRIED IN NEW YORK.

NEW YORK, November 28, Canadian Press. — "Hello, U.S.A." was written in white letters a mile long across the pale blue of a winter sky above lower New York to-day.

Traffic was tied up as drivers, chauffeurs and pedestrians stopped to watch the white scrawl, and barely discerned airplanes which trailed lines like chalk marks behind it.

Not since the days when airplanes were a novelty has there been such a craning of necks and blocking of sidewalks.

The message was written by Capt. Cyril Turner of London, to demonstrate "Sky advertising" by means of a smoke generator and ejecting it from the fuselage of an airplane.

FARMER'S WIFE REGAINS HEALTH

Gives Credit to Lydia E. Pinkham's Vegetable Compound

Fork River, Manitoba.—"I saw in the newspapers where Lydia E. Pinkham's Vegetable Compound was doing so much good to women, and as I needed something I began to take it. I used to be very sick but I am not now. I live on a farm in the homestead district and we have to do all our own work. I tell all the women I see what Lydia E. Pinkham's Vegetable Compound does for me. I think it saves me from going to a doctor and is the best medicine women can take."—Mrs. Wm. Coultas, Fork River, Manitoba.

Lydia E. Pinkham's Vegetable Compound is a medicine for the ailments peculiar to women. It is prepared from medicinal plants, with care and accuracy. It can be taken by women of any age.

Women make a serious mistake in allowing themselves to become so weak and nervous that it is well-nigh impossible for them to attend to their necessary household duties.

Such symptoms as pains and irregularities, all gone feelings, backache, headache, hot flashes, nervousness, with a general run-down condition, indicate some form of female trouble.

The Vegetable Compound has brought relief to thousands of women suffering from such ailments. Let it help you.

HON. G. H. FERGUSON FLAYS COURSE

(Continued from Page 1.)

tive party had felt that the new administration should be given a fair opportunity to put their views into operation, and to assist them. The Prime Minister had said that the Government owed a great deal to the Opposition for their constructive criticism in their first efforts.

Increased Expenditures.

"However, as things went on we thought it was time to ask the Government to account to the people for their actions. The total debt of Ontario, the richest Province of the Dominion, had accumulated in the 42 years from 1867 until 1919 to $97,000,000. Part of that was for the T. and N. O. Railway and the Hydro system in its early stages. Naturally we relied on those on the treasury benches to see that the debt was reduced and not increased. We began to enquire about it at the last session, and instead of being reduced that debt had mounted to $204,000,000. That's retrenchment and reform, but they've got it inside out, of wrongside out."

The household accounts for the ordinary public services were between nineteen and twenty million dollars when the Government took hold; in 1921, just two years after, they had jumped to thirty millions.

"They had said of Conservatives or Liberals that the public service was a refuge for broken-down politicians, and this Government was going to have efficient men and no more than the service required. On looking up the roll when we went out there were 760 employees in these services, and that was too many. Mr. Drury had said that old Tory heelers were falling all over themselves up and down the halls at Queen's Park. After two years we find that instead of a reduction there are 1,100 public servants. They learned that the boys have got to be taken care of even if they are U.F.O."

Budget Increases.

Referring to the budget, Mr. Ferguson said that the Conservative Government's last budget for capital and ordinary expenditures was $47,000,000. "And well I remember how it rang all over this Province that this was wasteful and extravagant, and how many rotten branches could be lopped off. Well, I've watched their fellow with the axe waiting to see how many branches fell. In the first year the budget increased to $83,000,000, and in their second year it jumped to $120,000,000, and this year it will be higher than last, although they have $25,000,000 less in Hydro expenditure than last year."

Mr. Ferguson made fun of the Prime Minister's assertions that all this was not costing the people one dollar. If the people of this Province were not paying, who were?

The People Pay.

"I know how the taxes on my farm are increasing. In two years they have gone up 75 per cent., and I think you would find the same statement made by every farmer who has his tax slip in his pocket. It is absurd to say that money can be secured from any source but the people. All these expenses will be borne by you—not by you, but by your children and grandchildren, perhaps your great grandchildren if this Province is to be governed in the uncontrolled way it is at present."

"There is a pretty heavy tax on your auto if you have one. If you come into this hall to see a show you've got to settle with us before you get in. If you buy a house and lot you can't get the deed registered until you have paid a special tax. I know of no source of revenue but one that has not been tapped, and that we have always tried to avoid—that is by direct tax. And I say that if continued in the way we are going we will not be much older before we are faced with the problem of paying a direct tax to the Province of Ontario, in addition to the direct tax we pay our municipalities."

Costly Shade Trees.

Another instance of what he regarded as unwarranted extravagance cited by Mr. Ferguson was the planting of shade trees along the Ottawa - Prescott highway. This work was undertaken just before the last Dominion election. These trees were oaks, brought in from a distance, and cost between five and six dollars each on account of the lack of business methods employed. In ten or fifteen years it is possible that one of them will be large enough to shelter a bird. It is such leakages as these which account for the abnormally high expenditure. Mr. Ferguson says he has watched work on the Provincial highways and it is nothing unusual to see men leaning on their shovels waiting for the wagons to come.

Mr. Ferguson explained why the work of road improvement had been taken up by a former government. Railway and waterways traffic had been developed to the limit, and for the benefit of the farmer highway transportation was taken up. To facilitate the getting of produce to market and so lowering the cost of living was the idea upon which was based the original road policy. The plan was to construct first of all trunk lines. These were denounced as schemes to develop speedways for the idle rich. The 420 miles originally planned were considered too much, but these same objectors have increased this mileage to 1,860. The former government aimed to spend six million dollars a year for five years, on road improvement, an outlay which could be met by the auto tax. Two years after the present government got into office, they spent twenty-seven millions on roads and this year have added to that twenty millions. The province has fifty-seven millions invested in highways that are not more than well begun. Of the roads built, 150 miles are of ordinary gravel and 60 miles are of macadam, which cannot stand the traffic.

"I leave it to you," continued the speaker, "to say whether you are getting value for your money or whether the work is being efficiently carried on. The money of the counties, the impost, is so heavy, that the county councils have been obliged to suspend their county roads systems."

Patronage and Nepotism.

Mr. Ferguson next took up the question of patronage. For the first time in the history of the province it had been found necessary to appoint a solicitor in the highway department. Hon. F. C. Biggs had placed his own cousin in the position in spite of all his former objections to anything like patronage or nepotism. Mr. Ferguson does not criticize that step, but does take issue with the reasons given by Mr. Biggs why his cousin had been recommended by the legal fraternity of Toronto as the one man for the job. Mr. Ferguson admitted that the cousin may be an excellent solicitor, but what the speaker did object to was hypocrisy. The men who assigned their seats to make way for Attorney-General Raney and Minister of Agriculture Doherty had been rewarded, the one by appointment on commission and the latter by being made registrar of his county. It had been solemnly declared in the House that neither were to receive any reward for stepping aside.

"I want to be frank with you," continued Mr. Ferguson. "I am in favour of patronage of the proper type. The Minister at the head of a department should have something to say in the selection of the members of his staff, as he is responsible for their acts. I have no objection to these things if they would be frank and honest about it. But I do object to their raising their hands high to heaven and acting like the Pharisee."

Premier Drury claimed credit for the Workmen's Compensation Act and the Mothers' Pension Law, but both were initiated by the late Conservative government. The same was true of the Minimum Wage Act.

Mr. Ferguson, in conclusion, dealt with the famous Backus affair. Backus, an alien millionaire, was given a lease of all the water power in the Kenora district. Premier Drury appears as the principal in this transanction, instead of the Minister of the department. He agreed to put up three thousand square miles of timber for sale, the successful bidder to put up this mill and manufacture the stock at Kenora. The competition with the Backus interests were chosen as the former controlled the water power. The sale was advertised, not for three months as usual in such cases, but for five weeks, not sufficient time in which to cruise and estimate that amount of timber. Only three bids were received and these were from business associates of Mr. Backus. There are ten million cords of spruce on the limit, which should have brought $2.33 a cord. Backus got it for one-half a cent a cord. There is on the limit a quantity of pine and other valuable timber, and this Mr. Backus gets for nothing. Mr. Ferguson figured that the province has lost between thirty and thirty-five million dollars in these transactions.

Do You Know?

—that Royal Baking Powder is made from Cream of Tartar?

—that Cream of Tartar is derived from grapes—rich, ripe, healthful grapes grown in the famous vineyards of southern France?

That is why Royal is so wholesome and healthful, why it gives the food such a fine, even texture and such a delicious, appetizing flavor.

It Contains No Alum Leaves No Bitter Taste

MADE IN CANADA

"When you nominate a good Liberal-Conservative candidate," said Mr. Ferguson in conclusion, "I will be glad to come back to Peterborough and do what I can to help him carry the riding."

Two resolutions were then put by President Denne and carried unanimously. The first, submitted by Mr. T. E. Bradburn, and seconded by Dr. Morrison, expressed confidence in and pledged loyalty to the Dominion leader, ex-Premier Meighen. The other resolution, moved by W. G. Howden and seconded by V. J. McElderry, was a hearty vote of thanks to and an expression of confidence in Mr. Ferguson as the Provincial leader.

The meeting dispersed with the singing of the National Anthem. A large number of the audience came to the platform to personally greet Mr. Ferguson and Mrs. Edwards.

BURNED OUT AND NEED ASSISTANCE

Recent Fire at Apsley More Disastrous Than First Reported.

APSLEY, Nov. 29.—The destruction at Archie Whitmore's when his home was destroyed by fire last Thursday is more disastrous than at first reported. It transpires that a sum of $400 belonging to the School Section together with all the books was lost in the fire and it is problem for the trustees how to replace this. Mr. Whitmore has been offered a house close to his former home, an offer which he has gladly accepted, thus enabling the family to keep together. Furniture, bedding and clothing is the great need for this unfortunate family just now, and contributions of this kind if sent to 326 Water street, will be brought to Apsley by George Stephens and Mr. Spence will see that they are delivered to A. Whitmore.

PLAN DIRECT ACTION AGAINST THE GERMANS.

PARIS, Nov. 28. — (Canadian Press.)— Plan for direct action by France as a solution of reparations question was submitted to-day to a full cabinet with President Millerand presiding. Plan provides for seizure of state coal mines and collection of export taxes in Rhur district, together with absolute control of that section of Rhineland now occupied by French military.

It is believed plan was approved. Ministry would not discuss it.

Raisin Toast

—Is a delicacy that you should try with tea.

Get a loaf of real, full-fruited raisin bread, and see how good it is.

Get the bread at grocers or neighborhood bake shop—they have it now.

Its a tempting innovation to serve to guests or friends.

Bakers everywhere are making it for you, using

Sun-Maid *Seeded* Raisins

the best raisins for bread, and all home cooking uses.

ROYAL QUALITY IS SERVICE

The Electric Suction Cleaner that gets both kinds of dirt

How Royal Suction gets *all* the Dirt

Note the large amount of dirt in bottom of jar. This is the *embedded* dirt—full of sharp grit that cuts and ruins rugs. It sinks because heavier, the surface litter floats. (From an actual photograph.)

THERE are *two* kinds of dirt in your rugs,—the powdery dust and litter on the surface, and the gritty, germ-laden dirt embedded in the pile.

The laboratory jar-of-water test, illustrated at left, shows clearly how the Royal removes *both* kinds of dirt in the only way it can be thoroughly removed,—with powerful suction scientifically applied. For the Royal *cleans by air alone!* It has no brushes, belts or gears to get out of order or slow up its strong, cleansing air-stream.

Its extra-wide, 14-inch nozzle is specially shaped to go under furniture and into corners readily, and may be quickly adjusted to any floor-surface by means of the patented Royal adjustment screw. Its light weight (barely 11 pounds), large rubberoid wheels, and positive oiling system make it exceptionally easy-running. The Royal is built to give years and years of service. And, because it *cleans by air alone*, it can never injure even the finest rugs or fabrics.

If you want a cleaner that will clean thoroughly and clean everything, let us give you a *free* Royal demonstration in your own home. Judge for yourself the merit of the Royal. Ask *to-day* for this demonstration and the terms of our partial-payment plan.

Made in Canada

The Royal Attachments are simply and easily connected. They clean hangings, upholstered furniture, mattresses, pillows, etc., as thoroughly as the Royal itself cleans rugs and hardwood floors. You need them if you wish to get maximum service from your machine.

The F. R. J. McPherson Co., Ltd.
450 George Street

Cleans by Air-Alone

Sewing Aprons
Attractive Aprons in combination of unbleached cotton and chintz in assorted patterns. Month-End Sale, Thursday..... 35c

Polishing Cloths
Heavy-weight Vel-Chamoisette, lock-stitch edges and size 14 x 14. Regular 25c. Month-End Sale, Thursday..... 15c

RICHARD HALL & SON

Boys' Underwear
Penman's good quality garments. Shirts and Drawers, in all sizes.. Month-End Sale, Thursday..... 59c

Guest Towels
Good heavy quality Huck Towels, hemmed ends, full bleached. Month-End Sale, Thursday..... 10c

To-Morrow, The Last Day of the Month-End Clearance. The Rummage Department will be open from 8.30 a.m. to 5 p.m.

WATCH EVERY DEPARTMENT THROUGHOUT THE ENTIRE STORE TOMORROW. THERE WILL BE MANY BARGAIN SURPRISES FOR YOU, AS A FITTING CLIMAX TO THE BIGGEST NOVEMBER BUSINESS THIS STORE HAS EVER EXPERIENCED.

TUMBLERS
Good weight Plain Glass Tumblers. Extra value for Month-End Sale Thursday..... 5c

DECORATED CHINA CUPS AND SAUCERS
Assorted decorations. Fine quality China. Month-End Sale Thursday..... 19c

"SYLVAN" ROPE SILK FOR EMBROIDERING CHRISTMAS FANCY WORK
All colors. Extra special for the last day of the Month-End Sale, Thursday..... 3 for 10c

COATS' MERCER CROCHET COTTON
For one day only, the last day of the Month-End Sale, Thursday..... 3 balls 25c

Steel Bed "Slumber King" Spring and PureCotton Felt Mattress
$34.00
COMPLETE
The famous Simmons make of Bed, Springs and Mattress. The Bed is in mahogany finish with two-inch continuous post and one-inch flat fillers. The Springs are the famous "Slumber King" Springs, and a Pure Cotton Layer-Felt Mattress, covered in very attractive ticking. Three-quarter or double bed size. Extra special at, complete..... $34.00

Very Fine Pure Wool Cashmere Stockings Silk Clox'd
Extra fine quality Fancy Silk Clox'd Hose in dark shades of sand, brown, green, grey, orchid and heather mixtures. The best of first quality Hose. Regular $1.95 value. Very special for the last day of the Month-End Sale, Thursday, $1.50

Women's Cuff Chamoisette Gloves 59c pair
Dark mode shade only. Made with deep cuffs, strap and dome. All sizes. Perfect fitting, good quality Gloves. All guaranteed firsts. Extra special for the Month-End Sale, Thursday only, at, per pair..... 59c

Solid Oak Dining-Room Suit $147.50
In a beautiful fumed finish that looks like walnut. In the Suite are six Chairs, Table and Buffet. For one day only, the last day of the Month-End Sale, Thursday..... $147.50

Linen Damask Towel
75% pure Linen, a beautiful quality, in assorted damask patterns, with hemstitched ends. Size 18 x 36. Worth 95c each. Extra special for the last day of the Month-End Sale, Thursday, 59c
(Not more than 3 to a customer and no phone orders.)

GOOD LARGE SIZE
Heavy Weight White Turkish Bath Towels
Special purchase. Full bleach, soft, heavy napped Bath Towels. Size 23 x 45. A 95c quality. Extra special for the Month-End Sale, Thursday, each..... 59c
(Not more than 3 to a customer and no phone orders.)

Moire Silk Hand Bags 98c
Now is your opportunity to secure a Silk Handbag at a very reasonable price. All are of good quality moire silk, neatly lined, and complete with mirror and safety turnkey lock. Only a few left. A regular $1.50 value. Very special for the Month-End Sale on Thursday..... 98c

Attractive Laces, 9c yard
Dainty Filet and Val. Laces and Beadings in various widths. All neat and attractive designs, most suitable for making dainty Xmas boxes. Extra fine quality and an outstanding bargain at the Month-End Sale on Thursday, yard..... 9c

Women's Stamped Night-gowns, 79c each
Semi-made, good quality, white nainsook, stamped in neat and attractive designs ready for embroidery. Full sizes. Worth $1.00 to $1.25 each. Extra special for the last day of the Month-End Sale, Thursday..... 79c

PENMAN'S SAXONY
Dark Wool Heather Stockings 98c
(SUBSTANDARDS)
Fine all-wool, four-in-one rib. Practically as good as firsts. Very slight imperfections. Colors are dark brown, green, navy and sand. Regular $1.50 value. Very special for the last day of the Month-End Sale, Thursday, pair..... 98c

$45.00 DRESSES ON SALE AT $29.50
MONTH-END SALE
High-Class Exclusive Style Silk Dresses
Canton crepe, crepe de chine, crepe knit, charmeuses, etc. Values up to $45.00. Black, navy, canna, brown, wood and rust. Wide choice of smart styles. Your choice of 50 Dresses for the last day of the Month-End Sale at
$29.50

Velour and Silvertone Coats Less Than Half-Price
FOR THE LAST DAY OF THE MONTH-END CLEARANCE (THURSDAY)
They are all attractive, good style Winter Coats of excellent quality. Made with convertible collars and all-around belts. All smart looking and serviceable Coats. Thursday's low price is no indication of their real worth. Month-End special for Thursday, each..... $10.90

When You Look at these Coats To-Morrow at $18.90
You'll wonder how we can sell such good looking Coats at such a low price. This is another of the many shipments of these smart Burberry style Coats we've had this season. They are all made of imported English tweeds with plaid backs. They are warm, serviceable, smart English style Coats. Special Month-End value for Thursday, each..... $18.90

CAMPBELLFORD AND DISTRICT

Getting Ready for the Nominations — At the Winter Fair — Personal Mention.

CAMPBELLFORD, Nov. 29.—Owing to nomination day falling on Christmas it is likely that Friday Dec. 22 will be the day set for the selections of Reeve, Deputy Reeve and Councillors.

Another Social

The Willing Workers of Christ Church are having a social with refreshments on the evening of Dec. 4th at the Parish Hall, Rear street.

Test Automatic Valves

A test was made on Tuesday afternoon of the new automatic electric valves at the cement bridge Hydraulic Engineer Pretty and Mr. Richard Killally of Peterboro, were the officials in charge.

At the Winter Fair

Attendance officer Jos. Wilkinson who has been attending the Winter Fair at Toronto has returned to town and reports having seen the greatest exhibition of pet stock and poultry ever brought together on this or any other continent.

Choral Society Concert

The Parish Hall, Rear Street, was well filled last evening, when the Choral Society under the able direction of Mr. R. T. Cowell, A.R.C.O. and Miss Hawley, assisted by other local musicians rendered an excellent programme of part songs, solos, quartettes, male choruses and a brass quartette, Mr. C. L. Owen in his usual able manner acting as chairman.

The part songs "The Parting Kiss" (C. Pinsute); "The Canadian Boat Song" (Moore); "Kathleen Mavourneen" (Crouch); "Good-Night thou glorious sun" and "The Lost Chord" (O'Sullivan); were well rendered by the choir and showed precision of attack, careful modulation and shading reflecting much credit not only to the members, but to their able conductor.)

Rev. Fobert Fry of Burnbrae in his usual pleasing tenor voice rendered a couple of solos both of which were heartily encored and to both of which he responded with very pleasing encores. The male chorus "Comrades in Arms' was exceptionally well rendered by Messrs. Bygott, Payne, E. Henson, W. Henson, A. Bonney, Dr. Richardson, as was also their second number "The Village Christer". Miss Mary McBride's sweet voice was heard to advantage in "Come Back to Erin", and was heartily encored.

Miss Helen Bygott sang in her usual sweet voice "Carry me Back to Old Virginy" and also merited a most hearty encore. Little Miss Cherrie Turner, a budding musician of great promise contributed the piano solos (a) Valse in A Flat—Chopin and (b) "Dance of the Nymphs"—Kussner—quite captivating her audience by her skilful technique. Mr. Herb. Leonard rendered the solo "Bandeloro" in fine rich voice that completely delighted his hearers and replied to the hearty encore with "For a Man of the Desert am I" which all also well received. The brass quartette by Messrs. W. Lowe. Mr. Cowell in a brief little speech expressed his thanks to Miss Hawley and those who had assisted in making this entertainment such a success and brief ly stated his object in forming the choral society was to stimulate and encourage good music. The lengthy entertainment was then brought to a close by the "National Anthem".

Personal Mention.

Mrs. Cyril Lech, of Peterborough, is visiting at the home of her parents, Dr. and Mrs. W. F. Loucks.

Mr. George Benor is a visitor in town this week from Peterborough.

Miss Lillian Stephens visited friends in Peterborough over Sunday.

Mr. David Leeson, of Front Street, is in Toronto attending the Winter Fair.

Mr. I. A. Humphries solicitor for the town of Campbellford, was in Montreal on business this week.

Mr. and Mrs. Don. W. Douglas, of Booth Street, are visiting in Toronto.

Messrs. A. E. Craig, F. Mellor, J. Tirney, R. Ludlaw, M. E. Leverty, J. H. Evans, of Toronto, with W. B. Evans, of Montreal, all connected with the Barrymore Cloth Company, are registered at the St. Lawrence.

Mrs. Charles Macoun returned home on Friday from Toronto, where she was in attendance at the Convention of Federated Women's Institutes and where she with four others assisted Lady Cockshutt, in receiving the delegates at the reception at the Government House.

Mr. James Irwin is visiting in town this week.

Music for Xmas.

How about a Phonograph? Heintzman & Co., Front Street, are making some special offers this week—at terms that will suit you. They also have some genuine bargains in Slightly Used Pianos. Store open Wednesday and Saturday Evenings, or call 'phone 271 for any information regarding stock.

3d-27-29-1-6833

Will Investigate

STIRLING, Nov. 29—The Provincial Gas Commissioner is expected to visit the village of Stirling this week to investigate the possibilities of commercializing the supply of natural gas recently discovered there near the high school building. In well digging operations a few weeks ago natural gas emitted from the well when being drilled and soon ignited causing a ten foot flame. The well was sunk nearly eighty-five feet and the water supply obtained was very salty to the taste. It is hoped that these existing possibilities may develop into a permanent supply of natural gas and much local interest is accordingly being manifested in the matter. The well was success fully capped and the flame extinguished, but the flow of gas still continues uninterruptedly.

Why Corns?
Just say
Blue-jay
to your druggist
The simplest way to end a corn is Blue-jay. A touch stops the pain instantly. Then the corn loosens and comes out. Made in a colorless clear liquid (one drop does it!) and in thin plasters. The action is the same.
Pain Stops Instantly
BAUER & BLACK

BUCKLEY'S BRONCHITIS MIXTURE
Sold on a Money back Guarantee
Instantly relieves Coughs Colds Bronchitis
ACTS LIKE A FLASH
ALL DRUGGISTS
Sold in Peterboro by Warne Drug Co., Ltd., J. P. Bond, J. Lynch, McDermid & Jury, and E. L. Payne.

DRY THROATS IN U.S. AFFECTS WINE YIELD

Spanish Wine Production Eight Percent Below the Last Five Years.

ROME, Nov. 29. — (Associated Press)—Prohibition laws in America continue to have their effect on the production of wine in Europe, especially in Italy and Spain, the most important wine growing countries on the Continent.

According to the International Institute of Agriculture, the 1922 vintage in Italy is estimated at 726,000,000 gallons or about 18 percent below the average of the previous five years. In Spain the yield of wine is expected this year to be 475,000,000 gallons, or eight percent below the last five years.

THE ANNUAL PARADE HELD IN MILLBROOK YESTERDAY

Major - General Elmsley Well Pleased With the Inspection — Millbrook News of Interest—U.F.O. Meeting. —

MILLBROOK, November 29. — The annual inspection of C. Company, Durham Regiment, took place in the armouries yesterday at 4 p.m. Major General T. H. Elmsley, C.B., C.M.G., D.S.O., of M. D. No. 3, Kingston, was the inspecting officer, and Lieutenant-Colonel T. F. Foulkes, D.S.O., paymaster. Fifty men were on parade. This completes the necessary drill which C Company has been having during the past nine weeks, eighteen drill periods being obligatory. Capt. Harris of Gore's Landing has succeeded Major Spencer as commanding officer of C Co.

Major General Elmsley expressed himself as being well pleased with the results of Tuesday's inspection.

U.F.O. Meeting.

The regular meeting of the U.F.O. Club was held in their club rooms here. As this was the annual meeting all the outstanding accounts were cleared up, and the business of the past year completed; after the general business was transacted the following officers for the ensuing year were elected: President, A. Coulter, vice-president, A. J. Brown; secretary treasurer, H. J. Hubbeard, directors, L. Sutton, H. Ball, W. Elson, Wilbert Wood, W. B. Wiliamson, R. H. Hubbeard, J. W. Perrin, A. A. Birchard. Auditors W. Elson and A. Wood.

A welcome visitor at the meeting was Mr. W. J. McCullough of Newtonville, who brought greetings from the U.F.O. Club of that town to the local organization. The Millbrook Club will hold their meetings next year as usual on the second and fourth Thursdays of each month. The officers and members are determined to make the coming year a banner one in their history by their united efforts and careful planning as the newly elected officials are capable men, thoroughly in earnest, and taking a deep interest in the work of the organization.

Sons of England.

The Sons of England, "St. Ives" Lodge, No. 243, held a most enjoyable "at home" in their lodge rooms on Monday, November 27th, at 8 p. m., the chaplain, Bro. Frank Alcorn, occupying the chair in his usual capable manner. About 60 members and their friends were the guests of the evening, and the following program rendered by local talent, was given, each number being heartily encored:

Vocal duet, "Good bye," by Misses Irene and Pearl Lamb.

Reading, "My Predicament," by Mr. F. Rowe.

Solo, "A Song of Freedom," by Mr W. Coombe.

Solo, "I'm as aHppy as I con be," by Eloise Lamb.

Reading, "Uncle Peter Visits the Doctor," by Mr. F. Rowe.

Duet, "There's a Little Brown Road," by Misses Irene and Pearl Lamb.

Solo, "Marching," by Mr. W. Coombe.

Cornet solo by Mr. G. E. Burnham.

Reading, "How I broke my New Year's Resolution," by F. Rowe.

At the conclusion of the programme games of various kinds were indulged in, after which refreshments were servd, the singing of the National Anthem bringing a very pleasant evening to a close. Amongst those present were: Mr. and Mrs. H. Lang, Mr. and Mrs. B. R. Raper, Mr. and Mrs. H. J. Hubbeard, Mr. and Mrs. W. Wilkinson, Mr. and Mrs. N. Lamb, Mr. and Mrs. W. G. Rowland, Mr. and Mrs. G. Garside, Mr. and Mrs. A. J. Brown, Mr. and Mrs. T. Robinson, Mr. and Mrs. G.F. Burnham, Mr. and Mrs. J. Todd, Mr. and Mrs. A. Coulter, Mr. and Mrs. Wesley Williamson, Mr. and Mrs. W. Hilton, Misses Gertrude and Marion Spence, Miss S. Pethick, Miss Bertha Hatherly, Misses L. and H. Barnard, Mrs. G. W. Sales, Miss Mildred Wood, Miss Lowes, Miss May Duncan, Miss Amy Brock, Miss J. Brock, Miss E. Hetherington, Messrs. A. Needler, M. Pethick, A. Dunn, A. Raper, L. Byam, T. Hard, W. Coombe, F. Alcorn, C. Hubbeard, A. Hunter, D. Sheppard, C. Fallis, W. Mullen and R. Hutchison.

Programme Completed.

The A.Y.P.A. of St. Thomas' church have now completed their programme for the remainder of 1922 and also for 1923, the officers being as follows: Honrary President, Rev. Canon Allen; President, R. Stone; Vice-President, Miss Ada Attwooll; Secretary, E. E. Doxsee; Treasurer, Allen Pitt; Executive, Misses E. Grandy, L. Clarke, M. Fee and Mrs. L. J. Morton. The Association meets every 1st and 3rd Thursday each month, its aim being to promote the religious, social and intellectual welare of all young people connected with the church. The next meeting Dec. 7th, is Missionary Night, Dec. 21st, Social and Business, Jan. 4th, "At Home" Jan. 18th, Musical and Literary, Feb. 1st, Missions Illustrated, Feb. 14th, is Ash Wednesday, and throughout Lent lantern slides will be used at each meeting on topics suitable to the season; April 12th, the gathering will be a Social and Literary one, April 26th, Musical Evening, April 30th, Literary Programme, May 14th, Old Time Concert, May 28th, closing meeting for the summer, June, the annual Garden Party, July, annual Picnic, Aug. usual Corn Roast. Re-opening for the fall and winter months comes in October.

The Millbrook Curling Club intend holding their meeting for the election of officers and organization for this season, on Wednesday, November 29th, at 8 p.m. All interested are urged to be in attendance.

UNIQUE TRIMMING

A unique trimming noticed on a large black velvet hat is two lilies, one of black and the other of white feathers.

43 Cigarettes for 15¢
When you Roll your own with....
ORINOCO
CUT FINE

STORE OPENS - 9 A.M.
STORE CLOSES - 5.30 P.M.

The GRESSMAN Company Limited

50c Mid-Day Lunch Served In Tea-Room, 11.30 a.m. to 2 p.m.

Thursday's 17th Birthday Annex Leader

New Shipment — Over 200 Yards
Extra Quality, Fully Bleached

2-Yd.-Wide Table Damask 79c Yd.

Our lowest price in years for this extra good quality damask that has been so much in demand. It's astoundingly good value. A brand new shipment of over two hundred yards of bright new goods. Fully bleached and two yards wide.

ONE DAY, THURSDAY ONLY

AT THIS REMARKABLE PRICE WE CANNOT ACCEPT 'PHONE ORDERS

Annex Open Thursday, Friday and Saturday of This Week

The Winter **Sale of Hosiery**

Best Values of the Year

Women's
Men's
Children's

Books

Popular Fiction

79c

3 for $2.25

BY E. PHILLIPS OPPENHEIM
"Havoc"
"Jeanne of the Marshes"
"A Maker of History"
"The Lighted Way"
"The Master Mummer"

BY ROHMER
"Tales of Secret Egypt"
"Dope"
"The Green Eyes of Baste"

BY MARY ROBERTS RHEINHART
"The After House"
"More Fish"
"A Poor Wise Man"
"Dangerous Days"

BY SELTZER
"Drag Harlan"
"The Two-Gun Man"

BY LINCOLN
"Cap'n Dan's Daughter"
"The Depot Master"

BY CHURCHILL
"The Inside of the Cup"
"The Crisis"

BY ROBERT W. CHAMBERS
"The Dark Star"
"The Hidden Children"
"The Girl Phillipps"
"The Crimson Tide"
"Athalie"
"In Secret"
"The Rustlers' Six"

BY MISCELLANEOUS AUTHORS
"Torchy and Vee"
"Laddie"
"The Fighting Shepherd"
"The Fifth Ace"
"The Lady Doc"
"Nan of Music Mountain"
"The Brimming Cup"
"The Night Horseman"
"The Pit"

HUNDREDS OF OTHER TITLES

Brushed Wool Scarfs

Sensible, Practical Gifts for Young or Old

Next to fur there is nothing that gives such a feeling of warmth and comfort as brushed wool. Its soft and downy presence about the throat is most welcome when high winds blow and driving snows strike sharply and sets one's blood atingling.

For **$3.95** you can secure a beautiful Scarf. two and a quarter yards long and half a yard wide. You can have brown with camel stripe border or camel with a brown border; fringed ends.

At **$2.25** there is one of green undershot with yellow. The length is two yards and the width half a yard.

BRUSHED WOOL GLOVES—**$1.25** procures a very good Wrist Length Glove in camel shade. Women's sizes.

Children's Brushed Wool Gauntlet Gloves of British manufacture in sizes 3, 4, 5 and 6. Camel shade and come up high over the wrists. Price, **88c.**

Indians Know the Comfort of Moccasins and Peterboro Women and Children Are to Know the Comfort of Moccasin House Slippers

Made and ornamented by real Indians who have left their wigwams long enough to go into a factory and manufacture a supply of these cumfy Moccasin Slippers.

All have deep fur edges and beaded patterns on the instep. Insoles of soft downy wool.

CHILDREN'S AND MISSES', in brown tone with the edges finished with deep bands of black fur and a pretty Indian beaded pattern on vamps. Sizes 6 to 10, **$1.50.** Sizes 11 to 2, **$1.65.**

WOMEN'S, with fur and beaded trimmings at **$2.** Choice of old rose, grey, mahogany, sky blue, lavender or brown. A **$2.50** price in grey or brown with fur and bead trimming. At **$3** in brown or old rose with floral garnitures done with colored porcupine quills.

If Her Parasol Is Worn or Thin Then Why Hesitate About the Gift?

A handsome collection of Parasols with staunch tops and stout frames and handles that express a wide variety of ideas in shapes and colors.

If you have an eye for color and desire a purple, blue or green all-silk top and a bakelite handle with strap or ring, then for the moderate sum of **$11.50** one will pass into your possession.

At the prices of **$6.50, $7.50** and **$8.50** there is wide choosing in handles. There are bakelites, straight wood stems with loops of leather or rings of bone. All have one thing in common, the tops are black and of silk and wool.

Other grades come at **$2.95, $3.50** and **$3.75.** They have handles of bakelite, bone or wood, and also tops of silk and wool, but, of course, not of such fine quality as the above.

At **$1.85** and **$2.75** there is wide choosing of miscellaneous styles with black tops on stout steel frames. Some real pretty handles of colored bakelite or bone and others of highly polished wood.

Furniture! A Gift That Endures

Useful Pieces for Odd Corners

The Gate Leg Table is a versatile piece of furniture. It does service as a card table, a serving table, a sewing table or a jardiniere stand, and when not in use its top folds up and permits it to fit close up to the wall in some out-of-the-way corner.

A handsome one of walnut in an antique design is priced at **$23.50.** Another of walnut with dainty slim legs, patterned after the Carolean period, is **$28.00.**

Have You Visited "The Court of Christmas Gifts?"

Situated on the Third Floor

A Wide Variety of Gift Goods Displayed for Easy Seeing

In Chatty Vein

• • •

Copy Cat

but who wouldn't be where French styles are concerned, especially in the matter of French beaded blouses. Priced from $15 to $16.50.

The originals, of course, would be a great deal more. Overblouse style with round neck, short sleeves, tie girdle and elaborate beaded pattern done in self colors. Choice of canna, Algonquin or canary.

• • •

"Slow and Steady Wins the Race"

Thus runs the old fable that tells of that famous race between the hare and the tortoise. These steady, even plodding little tortoise shell clocks, for boudoir or den, live up to the best traditions of the endurance of the tortoise on that memorable occasion. About three inches in height and a graceful shape. Priced at $5.75.

• • •

"Many a Rose Is Born to Blush Unseen

and waste its sweetness on the desert air." But not if the perfume makers find it out. They gather and extract the delicate scent of the rose, the lilac, the wood violet, etc., and bottle them for the use of milady, who delights in a delicate fragrance.

Mary Garden perfumes in attractive Christmas boxes are priced from $1.50 to $2.50.

• • •

When Cromwell

LOCKED THE DOOR AND PUT THE KEY IN HIS POCKET

how much better it would have been had he placed it securely on a "Keytainer"—a simple contrivance that holds keys safely on a clasp. Six clasps to a set, encased with a leather cover that fastens with a dome. Price 25c.

• • •

Who Would Have Thought

that circular pillow cotton would have furnished the inspiration for circular dress and blouse fabrics? It is not surprising though, since Fashion has declared in favor of the straight-line silhouette.

Mignonette, a new seamless, circular fabric that is akin to tricolette and patterned with a pretty drop-stitch stripe. Its width is 52 inches and you have choice of henna, porcelain or sand. Price $4.50 yard.

• • •

"Little Miss Netticoat in Her White Petticoat

the longer she stands the shorter she grows." But the Miss Netticoats of to-day have discarded their white petticoats, as you'll see when you view these pretty variously colored wax candles.

All colors of the rainbow and in many shapes. Priced from 25c to 45c pair.

• • •

Pleasant Reflections

if you gaze into one of these mirrors of French ivory. Fine glasses without a blemish, that reflect things as they are.

Oval shape, bevelled, $7.95; round shape, bevelled, $4.95.

Hair-Dressing and Manicuring Parlors

Miss Davidson in Charge

Call 138 for Appointment

ANNUAL MEETING OF OMEMEE U.F.O.

Officers Elected For the Year—Omemee News of Interest—Broke Through the Ice.

OMEMEE, November 29. — The annual meeting of the U.F.O. and U.F.W.O. was held in the club room here last night. The newly elected officers are as follow:

President—Thomas McConnell.
Vice-president—W. Burgess.
Secretary—David Weir.
Treasurer—Robert Boyd.
Directors—Messrs. W. Veals, Herman Franks, S. Fee, Melville Elliot, David Dick, Hubert Gardiner, and George Henderson.

U.F.W.O.

President—Mrs. Arthur Rutherford.
Vice-president — Mrs. Joseph Bradley.
Secretary—Miss Hilda Sanderson.
Treasurer—Mrs. B. Courtney.
Directors—Mrs. W. Fee, Mrs. L. Windrim, Mrs. K. Mitchell, Mrs. D. Weir, and Mrs. W. Brown.

Narrow Escape.

We are glad to report that in recent years, at least, we have never known an accident from drowning, but many a boy has had a good wetting at this season of the year by attempting to skate on the thin ice.

A number of spectators on Sunday shuddered to see the many youths who were gliding over what is commonly called "The Pond," evidently not fearing the danger which might befall them, but lo! the pleasure ceased when one grown-up broke through the ice and had to be rescued by two other young men.

Let us hope that this will be a warning to others, before it is too late.

Gave An Address.

The Women's Missionary Society of the Methodist Church were favoured with a splendid talk from Miss Chase, who has been a missionary to the Ukrainians in Aberta for fifteen years.

Miss Chase is on a visit to her mother in Toronto, and while home has been visiting her many friends in the Lindsay district, and speaking before many auxiliaries, which she deems a high honour to represent. She believed in these societies heart and soul, believing they formed the prayer life of the Church. She had been called both a home and a foreign missionary. She worked on the home mission fields, but among the foreign element. And when we speak of foreigners, she said, just what do we mean? Three hundred years ago the Indian was the only Canadian. Then came the French and afterward the Anglo-Saxon. We call ourselves Anglo-Saxons and think we are the typical Canadians. Then, if we are the typical Canadians, what are we doing to make an ideal Canadianism? The future Canadian citizen would not be Anglo-Saxon, but a mixture of all the races, which are now coming to us. Foreigners coming to us from other lands take our actions toward them as our standard. Too often they have come to do the menial work on the farms and in the mines and at other work, and at the same time we called them Dagos and Sheenies. We did not believe that treatment of this kind was going to make good Canadian citizens.

What was the remedy? It was by applying kindness and being fair to them and giving them a fair deal. Other kind of treatment would only be the means of inciting them to make trouble. She gave a description of their school, which was built last summer at a cost of $15,000. It was a boarding school, and was composed principally of little waifs and others who were deprived of attending school in the winter. There they instructed them in the Bible as well as teaching the school curiculum. And by this means they were bringing boys and girls into what they believed to be good Canadian citizens of the future.

She said the Ruthenians numbered about 600,000, and were the third largest group in Canada. Their plan was to teach and act the Golden Rule, and nothing else than the Christian religion and kind, humane treatment would make them ideal citizens and Canadians.

WOMEN AT THE HAGUE TO URGE DISARMAMENT

AMSTERDAM, Nov.—(Associated)—A Women's Congress has been summoned by the Women's International League for Peace and Freedom, to meet at the Hague next month for the purpose of urging the necessity of a new peace which will secure equal rights to all nations, large and small.

The new peace, it is declared in a statement issued by the Conference Committee, must cancel the economic clauses of the present treaties and redraft them with the purpose of restoring economic prosperity to the countries of Europe. Free trade should be established the world over. The adjustment of the war debts between the allies as a necessary part of the world settlement, and universal total disarmament are parts of the program.

OFFERS A PRIZE FOR BEST HORTICULTURE.

The person doing the most valuable work for the advancement of horticulture in Canada during this and succeeding years is to be awarded a medal as recognition of his services. Announcement to this effect is made by the Canadian Horticultural Council, which has accepted from J. E. Carron, of Guelph, a donation of $100 annually to be used for the purchase of such a medal.

FRANCO-TURKISH SPLIT MAY DISRUPT MEETINGS.

ATHENS, Nov. 29.—(Special).—Franco-Turkish split looms may disrupt the Near East conference.

QUIZ CORNER

BRITAIN'S LARGEST OVERSEAS DOMINION?

Q.—What is Britain's greatest and largest Overseas Dominion?

A.—Canada is Britain's largest Overseas Dominion, and it contains one-third of the area of the Empire.

CANADA'S GRAIN CONTESTS.

Q.—How does Canada stand in the grain contests, especially with the United States?

A.—Canada is a chief winner of prizes at the various international grain and live stock shows and contests. In 1921, 18 of 21 awards were taken by Alberta and Saskatchewan at the Chicago International Grain and Hay Show.

AGRICULTURE.

Q.— What is Canada's first and chief industry?

A.—Agriculture is Canada's first and chief industry, the field crops averaging a billion a year in value.

CANADA'S GREATEST INLAND PORT.

Q.—What is the greatest inland sea port in America?

A.—Montreal is the greatest inland port in North America, being nearly a thousand miles from the sea.

CANADA'S FISHERMEN.

Q.—How many Canadians are engaged in the fisheries?

A.—Nearly 100,000 Canadians are employed in the fishery industry, on boats and on land.

THE GRAND TRUNK TRAFFIC.

Q.—What was the traffic business of the Grand Trunk during its last fiscal year?

A.—The Grand Trunk Railway carried, during its last fiscal year, 1920, 11,620, 500 passengers and 23,292,706 tons of freight and live stock.

NEWS OF EXECUTIONS STIR THE GREEK DELEGATES.

Former Premier Venizelos Denied Himself to Newspaper Men Yesterday.

LAUSANNE, Nov. 29.—(Canadian Press).—News of the executions in Athens caused great excitement among delegates to Near East Conference here last night. Former Premier Venizelos denied himself to newspapermen. Other Greek delegates said that without official information they were unable to say whether the executions would have any effect on the position of Greek Delegation.

SIDE TRAILS FOR EVENING GOWNS

A long train that falls from one hip and trails gracefully from the side is considered very new for evening gowns.

On the other side of the frock is the side drape without which no dress can be fashionable this winter.

And of course the drapes are fastened with a cabochon ornament. All is as it should be.

Velvet is the favored material—the exquisitely supple French chiffon velvet which is indescribable and unforgettable.

Amber is one of the most fashionable shades and golden brown runs second.

Next to velvet in popularity are the metal fabrics with overdresses of beaded nets, chiffons or laces.

LIVEN UP THE LIVER
REGULATE THE BOWELS
TONE UP THE STOMACH
WITH

Milburn's Laxa Liver Pills

They will regulate the flow of bile to act properly on the bowel and will tone, renovate and purify the liver, removing every result of liver trouble from the temporary, but disagreeable bilious headache to the severest form of liver trouble.

Mrs. J. Schelton, Bethany, Ont., writes: "I have used Milburn's Laxa-Liver Pills for some time. I was troubled with a bad liver and headaches, but since taking your Pills I am perfectly well again."

Price 25c a vial at all dealers or mailed direct on receipt of price by The T. Milburn Co., Limited, Toronto, Ont.

BIG GIN PILLS FOR THE KIDNEYS
THE WORLD'S BEST REMEDY FOR ALL KIDNEY AND BLADDER TROUBLES
360 R

"GIRL THE BUMMEST OF THE THREE BUMS."

Twenty-Three - Year-Old Girl Masqueraded in Male Attire at Westmount.

MONTREAL, Nov. 28.— Alice Martin, a twenty-year-old girl, who claims she is from Winnipeg, was arrested by the Westmount police for masquerading in male attire in the company of two Ottawa men, who gave their names as Peter Trudeau, aged 22 ,and Rene Ouilet, aged 26. When apprehended the trio were loitering under the balcony of a house on Prince Albert avenue. Brought before Magistrate Raddon in the Westmount Police Court this morning, the masquerader received a thirty-day sentence, while her companions, neither of whom had a cent, were sentenced to 15 days in jail with the option of a fine of $20. The girl's sex was not discovered until her strenuous objections to being stripped and searched at headquarters aroused the suspicions of the police. Westmount authorities describe her as "the bummest of the three bums."

It Pays to Advertise.

FLOWERS for DECORATION

After the summer's abundance of bloom we miss their decorative, beautifying effect in the home.

Now is the time your Florist can help you out. Our Cut Flowers, grown by experts, give the best of results. They keep well and look well.

"Say it with Flowers" without fail for Christmas.

Peterboro Floral Co.
347 George St. Phones 1395-456
Sundays and Nights 1688J

Stop and Read!

Come here if you want genuine Bargains in Furniture, Stoves, Clothing, Gloves, Hats, Caps, Boots and Shoes, Sweaters, Skates, etc., etc,

A. ATKINS
217 Hunter St.
New & Second Hand Store
Formerly occupied by Mrs. Warren. 5d128

LIME, CEMENT and Hardwood Flooring
FOR SALE
Robt Hicks Co. Ltd.
248 MURRAY ST. Phone 48
26 Charlotte St. Phone 47

IMPORTANT DISCOUNT SALE

FOR TWO WEEKS ONLY

Commencing on Thursday, Nov. 30th., we will offer any article in our stock

AT 20% REDUCTION

This applies to all of our High Class Children's Stock of Wool Goods, Coats, Dresses, Underwear, Headwear and Infants' Wear,

This is an excellent chance to get Choice Christmas Gifts at low prices.

W. E. Lech, 366 George St.
Children's Wear Exclusively.

For a Bilious Headache

brew a cup of Celery King—natural herbs and roots—a gentle laxative and purifier. Tones up the liver and stimulates digestion. Makes you feel bright and vigorous. 30c and 60c, at druggists.

Stop that Cough

It distresses you and your friends—it is dangerous. A few drops of Shiloh, the 50-year old remedy, brings immediate relief. Shiloh stops that irritating tickling in the throat, loosens the phlegm and heals the tissues. Get Shiloh, at your druggists, 30c, 60c and $1.20.

SHILOH FOR COUGHS

STATE DIVIDED INTO TWO FACTIONS OVER A SUIT WITH GOVERNOR

JACKSON, Miss., Nov. 29.—The whole state of Mississippi finds itself divided into two opposing factions as a result of the $100,000 suit for alleged betrayal brought by Miss Frances Birkhead against Governor Lee M. Russell.

The suit, brought by the chief executive's former stenographer, is to come up for trial in the federal court at Oxford, Miss., Dec. 4. Since the charges were made last February, factions have formed and there have been many heated quarrels over the case.

Miss Birkhead charges in her complaint that, while she was employed by Russell, he betrayed her. Russell not only denies her charges, but rejoins with a counter-charge that Miss Birkhead is merely the tool of is political enemies who are trying to wreck his life.

The case means either make or break for Russell, those who followed the developments from the beginning say.

Governor Russell is being mentioned as the probable opponent of Senator Pat Harrison, whose term ends in 1925. The elections will not take place until 1924, but it is the belief of Russell's supporters that, if he comes out victorious at this trial he will be remembered favorably by the majority of the people at the primary.

Gertie: "I never try ro parade my virtues."

Bertie: "No. It needs at least two to make a parade."

RUMORS WITHOUT ANY FOUNDATION IN GARNEAU CASE

All Stories Regarding the Murder Were Thoroughly Sifted By the Police, According to Chief Walsh

STILL BEING TOLD.

QUEBEC, Nov. 29. — (Canadian Press.)—Rumors which started early after the discovery of the body of Blanche Garneau two years ago, and which were still being peddled about in the city of Quebec and in other parts of the province, associated the relatives of well known public men with the murder of the young Quebec girl, according to Chief of Detectives Thomas Walsh, of the Quebec Municipal Police force.

Chief Walsh was the principal witness before the Royal Commission which is investigating the conduct of the Attorney General's Department in connection with that sensational case when the enquiry was resumed here yesterday.

All the rumors, all the stories regarding the Blanche Garneau murder had been sifted and thoroughly tested, said Chief Walsh and they had been found baseless and without the slightest foundation. In spite of all there were still rumors going around and the police were still on the alert.

Chief Emile Trudele of the Quebec Municipal Police force, who was one of the other witnesses, gave an account of how he had been notified of the disappearance of the young girl and told what had been done before and after the body had been found.

At the morning session the comsioners announced that all witnesses who appeared before the commission would be fully protected against all civil and criminal action in the courts, and they would be entirely immune from any prosecution even if the evidence they gave was incriminating and against themselves.

Invited by Chas. Lanctot, K.C., Deputy Attorney-General to name "two persons related to Deputies," declared to be connected by public rumor with the Blanche Garneau murder, Armand Lavergne, K.C., counsel for John H. Roberts, flatly refused to do so.

"Name them," insisted Mr. Lanctot ,when Mr. Lavergne was cross-examining him on the mysterious "two persons."

"I don't wish to," replied Mr. Lavergne, and then added: "They are related to deputies."

Mr. Lanctot in repeating his invitation, said that if Mr. Lavergne would name them "we will take steps to give them the opportunity to come before the commission and clear themselves of any suspicion that may lurk."

"My Hands Trembled and I Could Not Sleep"

Mr. Thomas Honey, Brantford, Ont., writes:—

"When I began taking Dr. Chase's Nerve Food, I was so nervous that when I picked up a cup of tea my hand would tremble like a leaf. I could not sleep well, could not remember things, and there were neuralgic pains through my body. After taking seven boxes of Dr. Chase's Nerve Food, however, I am in perfect health."

DR. CHASE'S NERVE FOOD

50 cents a box, all dealers or Edmanson, Bates & Co., Ltd., Toronto.

Re-opened

DOMINION CAFE

Market Block, George Street

EVERYTHING REMODELLED AND HANDSOMELY DECORATED

Now Fully Open to the Public

Special Bill of Fare Each Day

Business Men's Lunch — 45c

OPEN FROM 7 A.M. TO 1 P.M.

JIM HUM, Proprietor

If Piles, Send For Pyramid

Pyramid Pile Suppositories Are Known Everywhere for the Wonderful Relief They Have Given.

If you are one of those unfortunates struggling with the pain and distress of itching, bleeding, pro-

truding piles or hemorrhoids, ask any druggist for a 60 cent box of Pyramid Pile Suppositories. Take no substitute. Relief should come so quickly you will wonder why anyone should continue to suffer the pain of such a distressing condition. For a free trial package, send name and address to Pyramid Drug Co., 620 Pyramid Bldg., Marshall, Mich.

NEWCOMERS MUST BE OF A GOOD CLASS

Stories That Immigration Will Be Unrestricted are Reported.

QUEBEC, Nov. 29.—Col. Obed Smith, Canadian Immigration Agent General of London, England, was a passenger on the Empress of Britain when she sailed for Europe on her last trip of the season from this part.

In an interview Co. Smith said that stories going around in regard to the coming out of an unlimited number of Continental Europeans was without foundation. That Canada would be protected by a rigid regulation of inspections against undesirables even as regards Great Britain. None but desirable class will be selected. The departure of the Empress on her last trip of the season in the St. Lawrence route recalls to minds the efficiency of the Canadian Pacific Railway in handling of passenger traffic during past season of navigation in connection with the landing of passengers and their transportation to their western destinations. The despatch carried on in regard to this feature of passenger transportation has been, to say the least remarkable, and is worthy of mentioning with the arrival of every steamer. The railway handling of passengers has been quickly and efficiently carried out in a manner that is worthy of all praise.

PHILADELPHIA, November 28 (Canadian Press). — James P. A. O'Connor, managing director of the Bellevue-Stratford oHtel, where the Navy Ball was held on Saturday night, yesterday denied that there was any unseemly conduct by midshipmen or others that attended the dance.

"It was a nice dance, and one of the quietest affairs I have ever seen for a big event. There were about 4,000 persons present."

PROMINENT WORKER DEVOUT CHRISTIAN

This Was Eulogy of the Late George E. Williams at Funeral Service.

The late George E. Williams, a former secretary of the local Y.M.C.A., who died recently in Montreal, was the fourth son of the late Rev. Wm. Williams, Hampton Hill, Middlesex, England.

Born in New York city 62 years ago, and educated in Sheffield, N. B., Mr. Williams came to Montreal at an early age, subsequently leaving to take up Y.M.C.A. work in Ontario, Quebec and abroad, and finally returning to Montreal to reside. His Y.M.C.A. career included secretaryships at Peterboro, Kingston and St. John; several years' indentification with the association in England, and as a director on the metropolitan board in Montreal. Always taking a keen interest in charitable organizations and religious extension, Mr. Williams was president of the foreign missionary board of the Congregational Missionaries of Canada. He was a member of Emmanuel Congregational Church, Montreal, being secretary of that church and deacon for many years. In business, Mr. Williams was provincial representative for the North America Life Assurance Company. Previously he had been connected with the New York Life Insurance Company and the Sun Life Assurance Company of Canada.

He is survived by his wife, Mrs. Anna M. Williams, nee Stewart and one daughter, Mrs. Anna Louis Shearman. Several brothers also survive.

"A rare specimen of a Christian citizen" was the appreciation of the Rev. George Adam in a eulogy pronounced at the funeral service of the late Geo. E. Williams in Emmanuel Church. In his address the Rev. Mr. Adam reviewed the numerous activities of Mr. Williams in church and Y.M.C.A. work, pointing out that his interests had not been confined to the church in which they were met, but reached out to the Church at large, especially in the matter of foreign missionary enterprise. It was characteristic of the man that he had not put business claims first, but had tended to sacrifice personal advancement to his work for the community. His religious faith was seen when he was smitten by a malady which precluded recovery, for throughout many months of suffering the utmost tranquillity and deep confidence had fortified him. As a Christian worker and business figure in the community he had left an impression that would not be easily lost.

Following the service, the remains were conveyed from the Mount Royal Tunnel terminal to St. Eustache, where interment took place in the Grand Fresnier cemetery, the graveside service being conducted by Rev. R. Scott.

SIX-YEAR-OLD HAD BRONCHITIS EVERY WINTER

Bronchitis generally begins with chills, followed by fever and a harsh dry, hacking cough. There is a raising of phlegm, whi at first is of a light color, but, as t e trouble progresses it becomes of a yellowish or greenish color and is sometimes streaked with blood.

All those who are troubled with bronchitis will find in Dr. Wood's Pine Syrup a remedy that will stis.late the bronchial organs, subdue the inflammation, sooths the irritated parts, and loosen the phlegm.

Mrs. Oliver C. Le"-ge, South Rustiso, P. E. I., writes:—"My little six-year-old girl had very ba! attacks of bronchitis every winter. In the evening and during the night, .he would have fever and cho.e up, and had a wheezing in her chest. We tried several cough medicines, but they never seemed to do her any good. A neighbor advised us to try Dr. Wood's Norway Pine Syrup, which we did, and after she had taken two bottles she got perfectly well."

Price 35c and 50c a bottle; put up only by The T. Milb-rn Co., Limited Toronto, Ont.

AT YOUNG'S POINT AND THE DISTRICT.

Measles Epidemic Nearly Over—Cheese Factories Closed For Season.

YOUNG'S POINT, Nov. 29. — Mrs. Wm. Hockaday of Douro, spent Saturday in Peterborough.

Miss Helen Brooks is at present visiting friends in Peterborough.

Miss Lottie Kearney spent a few days last week in Peterborough, the guest of Mrs. Nagel Phelan, Rubidge street.

Mr. Earl Browning of Toronto, is spending a few days at the "Lakeview House".

Mrs. Melville Crowe and children of Warsaw, are at present visiting her parents, Mr. and Mrs. J. Reid

Mr. J. Johnston spent Saturday in Peterborough.

Mrs. Robert Stone of Burleigh is now visiting her mother, Mrs. A. Dugan sr., in the village.

Mr. J. Raddon spent the week end at his home in Norwood.

Miss Irene Young has returned home from Toronto where she visited her sister, Mrs. J. Foley.

Misses Clara and Kathleen Young spent Wednesday in Peterborough.

Mr. L. Stevens also Mr. Macdonald of Peterborough, were registered at the "Lakeview House" last week.

Miss Lottie Kearney also Mrs. Earl Browning visited Mrs. J. Fobert in Chemong on Sunday.

The Cheese Factory closes for the winter months on Wednesday.

Many of the school children, who were confined to their homes with the measles, are able to be at school again.

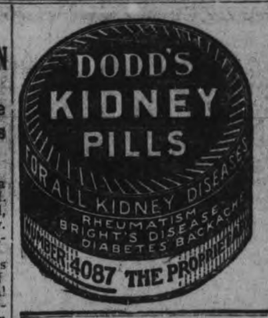

Roads Association to Seek Government Grant.

OTTAWA, November 29. Canadian Press. — The Canadian Good Roads Association request for a dominion grant of $20,000,000 toward aiding provinces in the construction of highways as a supplement to the grant of a similar amount made in 1919 and which is almost expended, is being pressed upon the members of the government here by the association officials.

S. L. S. Squires, chairman of the executive, and George A. McNamee, Secretary of the Association, are at Ottawa interviewing members of the cabinet, and just prior to the opening of the forthcoming session of Parliament a delegation representative of the provincial governments, publicity bureaus, tourist associations and local branches of the association, will again press the advisability of the grant before the government.

"Cascarets" 10c

For Sluggish Liver or Constipated Bowels

Clean your bowels! Feel fine! When you feel sick, dizzy, upset, when your head is dull or aching, or your stomach is sour or gassy, just take one or two Cascarets to relieve constipation. No griping — nicest laxative-cathartic on earth for grown-ups and children. 10c a box. Taste like candy.

EASTER ISLAND IS BAD PLACE TO LIVE

Virtually Devoid of Vegetation and Without any Bird Life.

LONDON, Nov. 29.—(Associated Press)—Easter Island, the land of mystery of the South Pacific, virtually devoid of vegetation and without bird life of any kind, is a horrible place to live, according to a New Zealand scientist who is now in London after a five months stay on the island.

No trees grow on Easter Island because it lacks water and the heavy winds wreck them. No birds live there because there are no worms in the dry soil; there are no mosquitoes, but this lack is more than compensated by vicious local flies.

The island is triangular, 12 miles by nine by seven, and is remote from the track of ships. Two hundred Polynesians inhabit it, and they suffer perpetually from hunger, according to the investigator, who is Professor J. Macmillan Brown.

It is famous for its high carved stone images, the origin of which never has been determined. Professor Brown says the island cannot have been long inhabitated. He fixes 1600 as the date of the first settlers, and consequently of the setting up of the strange stone gods. It was first sighted by white men in 1686, and first explored in 1722, when it had 2,000 inhabitants.

An additional allowaice of $50 a month is to be made for former service men of the United States army who are blind, legless or armless. his money is intended for the employment of extra attendants for the men.

SPARKLING EYES

Follow Good Health

London, Ont.—"I have taken Dr Pierce's Favorite Prescription and it has proved a beneficial tonic. After having typhoid fever I was in a very weakened condition, could not regain my strength, so I decided to take the 'Prescription' and by the time I had taken one bottle I was completely restored to health and strength. Dr. Pierce's Favorite Prescription can be relied upon as a builder and strengthening tonic."—Mrs. John Shuler, 225 Clarence St.

IF YOU'RE A YOUNG WOMAN OR EVEN IN MIDDLE LIFE

Here is Some Good Advice for You From a Prominent Woman

London, Ont.—"When I reached middle age I was in very poor health, was rundown, nervous, would have fainting spells and heat flashes, I was a physical wreck. I tried many different medicines but the only medicine that gave me any relief was Dr. Pierce's Favorite Prescription. Before I had taken a half bottle I was feeling like a different person—the more I took the stronger I got. What 'Favorite Prescription' did for me I am sure it will do for other women at this critical period of life if they will give it a fair trial."—Mrs M .M. Taylor, 569 Hill St.

Better go now to your neighborhood drug store and obtain Dr. Pierce's Favorite Prescription in tablets or liquid. Write Dr. Pierce's Invalids' Hotel, Buffalo, N. Y. for free medical advice, or send 10c for trial pkg. of tablets to Dr. Pierce's Laboratory in Bridgeburg, Ont.

REFORM NEEDED IN THE STATES

Faults of Modern Education—Elementary Training Too Extended.

BUFFALO, N.Y., Nov. 29.—"The United States faces the need of a drastic and thorough-going reform of its whole scheme of education, that our children and our youth may be more effectively trained, and that time may be saved in the process."

This is the declaration of Dr. Samuel P. Capen, chancellor of the University of Buffalo and formerly director of the American Council of Education.

Dr. Capen is considered one of the nation's foremost educators. In addition to directing the education council, he has been specialist in higher education in the U.S. Bureau of Education, and during the war assisted the National Defense Council and the War Department's committee on special training.

Dr. Capen suggests a process by which the student will be suitably fitted for the job he is to undertake on his graduation, by "job analysis." This, he says, will set children on the right road to their chosen trades or professions even before they enter college.

Faults of Modern Education

Some of the things wrong with education to-day, Dr. Capen lists as follows:

"1. The period devoted to elementary subjects is too long. Efficiency is offset. by new subjects Nor is there proof that such change has increased pupils' intellectual power.

"2. Secondary education begins too late and ends too soon. It is too diffuse and therefore superficial, providing very imperfectly for the preparation of those who straightway must earn a livelihood.

"3. Fifty per cent of the work done in colleges of arts and sciences rightly belongs in the secondary schools. Thus it becomes necessary to provide teaching methods and discipline in college for immature boys and girls, rather than for men and women seriously entering upon preparation for their life work. There is a great waste of time in college.

Reform Suggested

"Ignoring for the moment the splendid achievements of the professional schools, the first thing demanding correction is the fact that Americans enter upon professional careers at least two years later than citizens of other countries. his delay constantly is being increased by professional interests themselves. These interests seek to extend the time devoted to training and impose higher requirements without reference to their effect on the educational scheme as a whole."

As improvements of our educational system, Dr. Capen suggests: "Admission to college and continuance there should depend on a process of selection far more searching than any that now prevails.

"As early as possible in the college course there should be provision of opportunities for independent study for the definite mastery of some field of knowledge.

"The college should adopt all means possible to place secondary education where it properly belongs, and enter into cooperation with the school systems from which the majority of its students come."

The Newest Electric Range

is, of course, a Moffat—the 1923 model. It has many improvements that will bring joy to women. Fast heating, indestructible elements; a porcelain enameled one-piece oven; switches that turn either way; drip pans under the burners; finished in black or handsome grey porcelain enamel. See it or write for free particulars to Moffats, Limited, Weston, Ontario.

E24D

MOFFATS ELECTRIC RANGES

PLEATED SKIRTS

The accordion pleated skirt is gaining in favor as the graceful accompaniment to the popular jacquette blouse.

Westminster Hotel TORONTO

The Only Hotel of its Kind in Canada

Centrally situated, close to shops and theatres. Fireproof. Home comfort and hotel convenience. Finest cuisine. Cosy tea room open till midnight. Single room, with bath, $2.50 - double room, with bath, $4.00. Breakfast, 50c. to 75c. Luncheon, 65c. Dinner, $1.00.

Free taxi service from trains and boats. Take Black and White Taxis only. Write for booklet

240 JARVIS STREET - - TORONTO, ONT.

Connect your homes with the great broadcasting stations all over the Eastern States and as far West as Denver, Colorado, by RADIO.

The cost is surprisingly small to 30 Members of the

Greene Xmas Radio Club

You don't have to pay $200 or $300, or even $100, for your complete outfit.

Club Members can have a NORTHERN ELECTRIC DETECTOR SET, complete with Aerial, Batteries, Peanut Tube and Head Phone, for the special Club price of - - - - - - - - $59.00

All that is required to make you one of the 30 Members is a payment of $5.00 DOWN and the balance can be paid AT THE RATE OF $3.00 A WEEK.

A LOWER PRICE STILL

Same outfit without Aerial, but uses a special attachment for any electric light socket - - $55.00

OR BUILD YOUR OWN SET

All parts supplied, with Cabinet, etc., and Blue Print of Instructions; also full expert advice or help if needed - - - - - - - - $42.50

PRIZE FOR BOYS—To the boy, or anyone, who builds the best outfit from above Knockdown Set we will give a pair of Head Phones, value $12.00. Judges, the Executive of the Radio Club.

Investigate at once. Members are enrolling fast. Arrange for a demonstration any evening that is convenient to you. Thirty is the limit. Outfits are hard to get, owing to enormous demand. We can only handle the 30 Sets between now and Christmas.

J. M. GREENE MUSIC Co., Ltd.

HOME OF GOOD MUSIC - CHARLOTTE STREET

OMITTED NAME

(Continued from page 1.)

dalized any more than what I am now and I am not afraid to face court and explain my actions."

Entitled to Information

Replying on July 20th 1922, Mr. Peck write: — "What the County Council requires, and is entitled to, is a definite statement, in writing, showing the persons to whom the moneys in question were paid, the dates when paid and the purpose for which such payments were made. these payments to be vouched by the receipts of the parties in question."

Another exhibit was a letter to Mr. Elliott from Wellington Burgess treasurer of Belmont township, on May 1st 1922, in which reference is made to a cheque for $100 from the County Treasurer.

"The latter was a cheque in favor of W. E. Griffith handed to me about the middle of January 1922 stating it was a grant from County but through some oversight he had not given it over to the Municipality before December 31, 1921."

"That was the Warden's indemnity for 1921", Mr. Elliott testified. "It is endorsed by Mr. Griffith and also by Mr. Burgess

In discussing this payment Mr. Kerr said he was willing to admit that $100 reached the township treasurer but not by a proper method.

Error in Transcription

Mr. Porter—The $100 reaching Belmont would it be the same thing?

Mr. Elliott—It depends on the view the Council took if it. It is not in conformity with the Council's report.

Mr. Porter—There is nothing on the records of the Council requiring reeves to account for the grants?—No. but the auditors ask for it.

Mr. Porter —There is no resolution and no authoritiy recorded in the minutes of the County Council of 1921 of any special grant for road purposes to Belmont?

Mr. Kerr objected that there was a resolution but it was not recorded

Mr. Porter —Is there any record of a special grant to Belmont for 1921?

M. Elliott—No. Mr. Griffith moved, seconded by Mr. Brown that in addition to $100 to the back town ships a special grant of $100 be made for road work providing the townships provide an equal amount.

Mr. Porter—You have no record or minute of a special part for Belmont?

Paid in Good Faith

Mr. Elliott—No, but I paid it in good faith. The resolution was moved by Mr. Griffith but Belmont's name was omitted either by myself or the typewriter.

Were the grants to Belmont paid direct to the treasurer of the township or to the reeve?—They were paid to the reeve.

Had you any authority for paying him?—Only by the Council's resolution making the reeves commissioners of their municipalities.

For the expenditure of the grants, but not for the receipt of them?—Yes.

Paid all the Reeves

Mr. Elliott said he paid all the reeves of the back townships. He explained that in transcribing the first draft of the minutes of the Roads and Bridges Committee comprising the whole Council the name of Belmont township was inadvertently omitted.

Judge Huycke—What has this got to do with Mr. Griffith? There's a lot of noise but it's not hitting anyone.

Mr. Kerr remarked that the final argument of the defense would be that Mr. Griffith didn't understand what the $100 grant was for.

Mr. Kerr—When did you first learn of the omission? Some time last spring when Mr. Griffith told me the grant had never been made.

Duncan Brown.

Reeve Brown of Burleigh and Anstruther recalled having seconded the motion in 1921 for the usual grant of $100 to the poorer townships supplemented by a special grant of $100 on condition the township raised a like amount. Belmont and Methuen, he said, were included.

Letters witness received in the spring of this year from Mr. Griffith proposing to contribute $100 for the improvement of the road to Jack's Lake, were produced by Mr. Kerr, but were not followed up. He said that these letters were written after Mr. Griffith was no longer a member of the County or Belmont councils.

Makes a Family Supply of Cough Remedy

Really better than ready-made cough syrup, and saves about $2. Easily and quickly prepared.

If you combined the curative properties of every known "ready-made" cough remedy, you probably could not get as much real curative power as there is in this simple home-made cough syrup, which is easily prepared in a few minutes.

Get from any druggist 2½ ounces of Pinex, pour it into a 16-oz. bottle and fill the bottle with syrup, using either plain granulated sugar syrup, clarified molasses, honey, or corn syrup, as desired. The result is 16 ounces of really better cough syrup than you could buy ready-made and saves easily $2. Tastes pleasant and never spoils.

This Pinex and Syrup preparation gets right at the cause of a cough and gives almost immediate relief. It loosens the phlegm, stops the nasty throat tickle and heals the sore, irritated membranes so gently and easily that it is really astonishing.

A day's use will usually overcome the ordinary cough and for bronchitis, croup, hoarseness and bronchial asthma, there is nothing better.

Pinex is a most valuable concentrated compound of genuine Norway pine extract, and has been used for generations to break up severe coughs.

To avoid disappointment, ask your druggist for "2½ ounces of Pinex" with full directions, and don't accept anything else. Guaranteed to give absolute satisfaction or money promptly refunded. The Pinex Co., Toronto, Ont

YOUR UNDERWEAR IS HERE!

We know this is the Underwear you are going to buy, because when you see it, and the well-known label it bears, and then see the astonishing prices we offer it at, that will settle it.

This sale of Underwear is the biggest thing of its kind, featured for many a day. We bought 1000 dozen, Men's First Quality Pure Wool Underwear, the entire surplus production of one of the most reliable mills in Canada, at such a low figure we are putting it on sale at

HALF PRICE AND LESS

Come in and see the quality of this Underwear. See it in our windows. You never before saw values like them.

Men's Undershirts & Drawers In Scotch knit and heavy lastic rib, soft and warm. This quality is usually sold at $2.00. Sale Price, **98c**

Men's Pure Wool Undershirts And Drawers, in ribbed or plain Scotch knit. This quality is regularly sold at $3.00. Sale Price, **$1.48**

Men's and Boy's Pure Wool Pull-Overs, V necks, and Sweater Coats at very low prices - - - $1.98-$2.98-$3.98-$5.98

The 1000 dozen has been divided around among the several Grafton Stores, and our share is all here ready for quick selling. When it is gone, no more, could be procured at anything like the price.

Owning and Operating Stores at London, Hamilton, Woodstock, Brantford, Dundas, Peterborough and Owen Sound.
Owning and Operating Factories at Hamilton and Dundas.
Warehouse and Head Office: Dundas.

GRAFTON & CO., Ltd.

CANADA'S LEADING CLOTHING MANUFACTURERS

The Double Store
GEORGE STREET, Peterborough

CIRCUS PROPRIETOR FAVOURS A CLEAN SHOW.

Would Abolish Shows for "Men Only," and Similar Swindles.

TORONTO, November 29. Canadian Press. — Charles Ringling of Ringling Bros., and Barnum and Bailey, before the International Association of Fairs Convention to-day urged that the Association pledge itself not to tolerate on the grounds of any of its fairs: "A" gambling for money, either with or without apparatus; "B" squeeze, tilt or other unfair spindle wheel or apparatus; "C" "Hoochie-Koochie" dance; "D" so called camps or other concessions in which hired women dance with men patrons; "E" any secret or 'behind curtain" show given for men only.

Mr. Ringling expressed the opinion that fairs do not think enough of athletics and declared that the introduction of school games into fairs would be a decided improvement.

Matters of interest and importance to management and development of fairs and exhibitions, covering a wide range of subjects, from attractions for kiddies to the betterment of live stock and mechanical equipment of all kinds, were under discussion at to-day's session.

Most of the State, Provincial and County Fairs of the United States and Canada are members of the organization.

Joseph Rogers, Superintendent of the Ontario Provincial Police, described methods of this province in dealing with the travelling show.

"The greatest show window of the world," is the way Guy Hall of Chicago, referred to the work of the Association. "Toronto fairs," said Mr. Hall, who is director of the National Institute of Progressive Farming, "are probably the greatest held on the North American continent. It is not too much to say that these fairs, county, state or national, provincial or dominion, are the greatest single factor on the continent in educating the farmer, improving his home life, and stimulating trade. The rich acres of Canada have been a wonderful field for developing farm machinery. Canada was the experimental arena of the first tractor. In the great bonanza wheat fields, where the farmers had faith even during the often discouraging experimental operations, the tractor is now seen everywhere, a perfected machine, which is adding enormously to Canada's wealth."

MORE DRASTIC ACTION PLANNED FOR GREECE.

LONDON, November 29 (Canadian Press). — Lindley goes to Lausanne to discuss more drastic action against Greece.

PETERBOROUGH CHAPTER TO HOLD IMPORTANT MEETING.

The Peterboro Chapter of the Graduated Nurses Association of Ontario will hold a meeting in the Public Library at 3 o'clock, Thursday afternoon.

All the nurses are requested to attend as important business will be discussed.

FOREIGN VISITORS TO VISIT HERE ON SUNDAY.

Mass Meeting Will Be Held in St. Paul's Church in the Evening.

Word has been received in the city that a number of prominent delegates to the World's Temperance Convention, which is meeting in Toronto this week, will visit Peterborough next Saturday and Sunday.

It is understood that they intend to interview some of the leading business men and others in the city to find how the temperance laws are working out.

Some of the visitors will speak at meetings on Sunday.

A mass meeting is being arranged for the evening in St. Paul's Church, at the close of the regular evening services.

The people who are coming represent the Governments of their different Provinces. They include: Dr. Herrod, of Switzerland; Dr. Horsfall, of Australia; Mr. Harwood, of the United States; Mr. Cauvin, of France; and Mr. Ernts, of Esthonia.

Lack of Appetite

When Due to Indigestion, Acid, Sour, Bloated Stomach, Is Restored By a Stuart's Dyspepsia Tablet After Meals.

When there is indigestion and the stomach does not seem to relish food it is a great mistake to starve or to use stimulants to force appetite. The best way is to woo the stomach back to health by giving it the help it needs, the alkaline effect that arrests acidity, prevents gassiness, belching, sour risings, flatulence, pressure that seems to crowd the heart and such distresses due to indigestion. Chew one or two of the large, white tablets after eating, no water needed, and the stomach settles down to restful digestion, you feel eased and comfortable and you get the good of food. You now tackle pie, cheese, pickles, sausage or anything you like without fear as you have the means to prevent the distresses arising from indigestion. Get a 60 cent box of Stuart's Dyspepsia Tablets to-day of any druggist.

BRUSSELS MEETING TO CONSIDER REPARATIONS.

PARIS, Nov. 29. — (Canadian Press.)—Premier Poincaire has written Premier Bonar Law offering to go to London next week for a conference preliminary to the proposed Brussels meeting, to consider reparations and inter-allied war debts. Premier Poincaire urged the necessity of convening in Brussels as soon as possible, naming Dec. 15th as the latest date which would permit the allies to make decisions before January 11th.

BELLEVILLE FIREMAN KILLED THIS MORNING.

BELLEVILLE, November 29. — Alphonsus L. McWilliams, fireman on a train at Canada Cement plant at Point Anne, was instantly killed when crushed last night by a freightt car. He had been placing a block at the wheel, when his arm caught and he was drawn under.

GREAT BRITAIN WILL NOT SCRAP ANY MORE.

LONDON, Nov. 29.— (Canadian Press.)— According to a statement of Eyres onsell, financial secretary to the Admiralty, Britain will not scrap any more warships under the Washintgon treaty until other nations have taken action and scrapped their quota. Franc eand Italy have not yet ratified the treaty.

WORK-A-DAY PIPE

Not mine to stretch poetic wings
And soar 'mid thin, ethereal things
With head lost in the sky!
Nay,—but with heart and harp atune
To catch the rich and rythmic rune—
In lowly life wait I.

Of course, not saying but I could
Scale Mount Olympus if I would,
And on the heights be found.
What do such frenzied flights avail?
'Tis pleasant in the friendly dale
With feet firm on the ground.

Tis fine to cook a wholesome meal.
A glowing thrill of joy I feel
To see my family eat it.
Tis sweet to tuck my Babes in bed
And cuddle each small, towsled head—
For bliss you cannot beat it!

Aspasia, with her 'lustrious lyre,
May draw from heaven her mystic fire
But earth can also give it.
And those whose tuneful nights and days
Find poesy in common ways
Not only Sing—but LIVE it.

ST. LUKE'S BAZAAR UNQUALIFIED SUCCESS.

Hat Trimming Competition for Men Causes Lots of Fun.

St. Luke's bazaar opened yesterday in the local market hall with one of the largest attendance on record. The event is under the auspices of the Woman's Guild.

The hall is beautifully decorated with pennants and streamers, and the numerous booths are most artistically adorned, presenting a colorful aspect. The ladies responsible for the success of this annual affair are: Mrs. Geo. Curtis, president of the Guild and Mrs. (Rev.) G. Bousfield, head convenor of the bazaar; Mrs. A. Nichols of the candy booth, Mrs. Harry Butcher of the home cooking booth, Misses Calcutt of the tea room, Mrs. Thomas Moore of the jack-in-the-box, Mrs. Reg. Turner of the fortune telling, Mr. Frank Patterson (A.Y.P.A.) of the country store, Mrs. Harry Adams of the fancy work booth, Mrs. J. J. Turner of the plain sewing booth, Mrs. Jack Lush of the doll booth, Miss Clara Adams of the handkerchief booth, Mrs. Manece and Miss Gaskell of the hat trimming contest, St. Luke's A.Y.P.A. of the dancing.

The feature of last evening was the hat trimming contest which proved to be one of the best funmaking events in the history of the church bazaars. There were about twelve of the masculine sex entered in this altogether unique competition, in which Mrs. Gus Hayes and and Mrs. Reg. Turner acted as judges, while Mrs. (Rev.) G. Bousfield presented the prizes to the following: 1st, Heber Rogers, 2nd Stanley Curtis, conciliation prize, R. B. Rogers.

The talent displayed by the men in hat trimming yesterday leads to the conclusion that men will soon replace women in the millinery art.

The latter part of yesterday evening was greatly enjoyed by the young people in dancing, under the direction of the members of the A.Y.P.A. This organization, as well as the executive of ladies, are to be congratulated on the gratifying success of one of the best bazaars and sale of cookery and work ever. This evening will be the last opportunity for attending and having a good time at this attraction.

DEAF?

A clear and natural sound is the essential thing about an ear phone.
It makes you hear distinctly.
It keeps your ears active.

We particularly recommend to you our

NEWEST DEVICE
CALLED THE
Potter Ear Phone

The Potter Ear Phone will make you hear clearly and distinctly and will relieve you of the strain of conserving your nervous energy.

It is a new achievement and of recognized superiority over anything as yet invented in aid of the hard-of-hearing.

CALL FOR DEMONSTRATION
or write for particulars.
Ask for the POTTER EAR PHONE. and the latest improvement.
Address the
Gem Ear Phone Co. o Canada
415-16, Dept. ER, BYRIE BUILDING, TORONTO, Ont.

TWELVE CHILDREN ARE MISSING SINCE FIRES.

COVINGTON, Ga., Nov. 29.—(Canadian Press.)—Twelve children are reported missing following a fire which late yesterday destroyed High Point community school. The fire cost the lives of at least three children, caused burns and injuries to about fifty. The search party is combing the debris for bodies of those reported missing.

DRINK WATER WHEN YOUR KIDNEYS HURT

Stop eating meat for a while if your Bladder is troubling you.

When you wake up with backache and dull misery in the kidney region it may mean you have been eating too much meat, says a well-known authority. An excess of meat may form uric acid, which overworks the kidneys in their effort to filter it from the blood and they become sort of paralyzed and loggy. When your kidneys get sluggish and clog you must relieve them, like you relieve your bowels, removing all the body's urinous waste, else you have backache, sick headache, dizzy spells; your stomach sours, tongue is coated and when the weather is bad you have rheumatic twinges. The urine is cloudy, full of sediment, channels often get sore, water scalds and you are obliged to seek relief two or three times during the night.

Either consult a good, reliable physician at once or get from your pharmacist about four ounces of Jad Salts; take a tablespoonful in a glass of water before breakfast for a few days and your kidneys may then act fine. This famous salts is made from the acid of grapes and lemon juice combined with lithia, and has been used for generations to clean and stimulate sluggish kidneys, also to neutralize acids in the urine so it no longer irritates, thus often ending bladder weakness.

Jad Salts is inexpensive, cannot injure and makes a delightful, effervescent lithia water drink. Drink lots of soft water.

DIED ON STREET.

BROCKVILLE, November 29 (Canadian Press). — Death came with great suddenness last night to Michael E. Mulville, aged 57, merchant, of Westport. He was stricken on the street, and expired almost immediately.

CATTLE MARKETS.

TORONTO, Nov. 29.—(Canadian Press).—Receipts 7,570; trade brisk. Quotations: Heavy beef steers $4 to $7; butcher steers, choice, $6 to $7; butcher cows, medium, $2.75 to $3.75; calves, $10 to $11; lambs, $11.50 to $12.50; hogs, selects, $11 to $11.25.

Important Notice to AUTOMOBILE OWNERS!

We have in stock a complete line of

AUTO NECESSITIES

Admirably Adapted for Christmas

PRESENTS, SUCH AS—

Rugs	Hand Warmers
Moto Meters	Foot Warmers
Winter Engine Hoods	Spot Lights
Tool Kits	Driving Gauntlets
Clocks	Luggage Carriers
Robe Rails	Stop Lights
Chains, etc.	Flash Lights

Nothing will please the Car Owner so much as something for his Car

Duffus Motor Sales
PETERBOROUGH
Branches: Norwood and Millbrook

Football--Baseball--Hockey And Other Sport News of Interest

DEMPSEY MAY GET A MILLION FOR 3 FIGHTS

Verbal Contract Has Been Made With Big New York Theatre Magnate.

DETAILS UNSETTLED.

MEMPHIS, Tenn., Nov. 29.—Jack Kearns, manager of Jack Dempsey, who with the world's heavyweight champion, is now playing at a local theatre, announced the conditional acceptance of an offer that practically assures the champion of being seen in the arena early next Summer. Kearns announced that he had tentatively accepted an offer by Al H. Woods, theatrical manager of New York, of $1,000,000 for the services of Dempsey in three bouts. The offer, Kearns stated, was made after several long distance telephone conversations between here and New York last week.

The only hitch that looms up in the agreement is the division of the money that would be obtained from the motion picture rights.

Mionr details only were given out by Kearns. Probable opponets were mentioned, but the time and place are yet to be named. However, according to Kearns, the new home of the New York Yankees is the logical scene of the contests which will be afternoon bouts.

According to Kearns, its is practically a certainty that the champion's first appearance will be a mixed affair with Strangler Lewis, wrestler. Kearns believes such a contest would be a big box office attraction. The champion's manager was a bit reluctant in going into the details of the match, such as Dempsey's chances against the wrestler or what tactics the champion would employ. The outcome of the match with Lewis has nothing to do with the fulfillment of the remainder of the contract, Kearns stated.

Regarding Dempsey's two other opponents, Kearns stated that that matter is mostly in the hands of Woods, as Dempsey was willing to meet any one. Kearns hinted that Harry Wills, the brown panther of New Orleans, and Joe Beckett, the Englishman, had been mentioned as likely opponents. In the event that plans for bringing together Dempsey and either Wills or Beckett go awry, Kearns stated that Harry Grebb, Tom Gibbons and Jess Willard might be considered.

While any agreement so far is only verbal, Kearns stated that he thought it would go through with some changes.

Dempsey's theatrical contract has but three more weeks to run. As soon as the contract expires, Kearns stated that he and the champion would go to New York.

WILD CATS MARCHED OVER THE SERGEANTS

The Wildcats and Sergeants had a great old battle in the Softball League game played last night at the Armouries, the Wildcats winning by the score of 20 to 17.

The winners showed their strength in the first four innings when they scored 19 of their runs. After that the Sergeants tightened up and held them to one run for the remainder of the game.

The Sergeants, on the other hand, showed to their best advantage in the latter part of the game, scoring 13 runs in four innings.

The players were:

Sergeants—Calladine, p; Varty, c; H. Wood, 1b; Hensby, 2b; McKinley, 3b; Scott, ss; R. Mitchell, lf; Dyer, rf; T. Mitchell, ss.

Wildcats—Bradley, ss; Delahaye, c; Ward, 1b; Miller, p; Whitehouse, 3b; Sexsmith, ss; Cooper, lf; Griffin, rf; Feeley, 2b.

Score by innings:

Sergeants ..... 013044230—17
Wildcats ..... 25570100x—20

$30,000 OFFERED WILLARD FOR MATCH WITH FLOYD JOHNSON

LOS ANGELES, Cal., Nov. 29.—Jess Willard, former heavyweight boxing champion, has received an offer for $30,000 from Charles Murray, boxing promoter of Buffalo, N.Y., to meet Floyd Johnson in that city the later part of January, according to Gene Doyle, Willard's local representative. Willard has taken the matter under advisement, Doyle said.

LOUISVILLE WILL REBUILD

CHICAGO, Nov. 29.—The Louisville Club of the American Association will build a $100,000 baseball park seating 18,000 to replace the one destroyed by fire. President Hirle announced here last night. It will be modeled after the Chicago National League Park, with the grandstand so constructed that it can be converted into a double deck.

A real Smoke
SIR HAIG
Cigar
5 Cents
At all Stores

Tremaine Leading Contender For the Bantamweight Title

Carl Tremaine.

By BILLY EVANS.

Who is the leading contender for the bantamweight title? Joe Lynch is the present champion.

I nominate Carl Tremaine of Cleveland, O., for that honor. I am sure the nomination will be unanimously seconded by everyone who has ever seen that little battler in action.

Lynch says he is ready to meet anybody in the world at 118 pounds. Jimmy Dunn, who looks after the interest of Tremaine, rises to remark that his protege is ready, yes anxious, for such a clash.

Tremaine boasts a wonderful record. He has knocked out more opponents than any other bantam in the ring. When he goes into action fight fans get a real run for their money.

Only recently Tremaine knocked out Phil O'Dowd, one of the few bantams holding a decision over Lynch. A few months previous Lynch had lost his title to Pete Herman.

Another notable knockout scored by Tremaine was at the expense of Eddie Pinchott of Pittsburg, who has to his credit an even break with Lynch over the 10-round route.

New Yorkers are still talking about Tremaine's meeting with Harold Farese, a big favorite in that city, and touted as the next bantam title holder. Farese lasted only three rounds in one of the most sensational bouts staged in New York.

Jimmy Dunn, who has developed such great performers as Johnny Kilbane, Bryan Downey, Johnny Karr and a host of others, is confident that in Tremaine he has the next bantam champ. As a matter of fact, Dunn says that Lynch will be shorn of the title the first time he steps into the ring with Tremaine.

Tremaine is the unusual type, very clever, yet a great hitter and aggressive. At times he throws cleverness to the winds, and swaps punches standing toe to toe with his opponent. It is said of Tremaine that no battler has ever made him back up, and that he always has the last punch in a clinch. In many ways Tremaine reminds one of Terry McGovern when that great fighter was in his prime. He has plenty of color.

Tremaine is certainly entitled to a crack at the bantam title. His records justifies that assertion. To fail to bring him together with Lynch is an injustice to the fight fans of New York.

Tremaine is 23 years old. He has been fighting since 1917.

BOXING CODE IS LAX REGARDING TITLE HOLDERS

Present-Day Champs Are Addicted to Employing Safety First Tactics to Hold Title.

WANT BIG MONEY.

NEW YORK, Nov. 29.—While the action of the New York State Boxing Commission in declaring a number of titles void has been much ridiculed, it is becoming more apparent that at least a step has been made in the right direction.

While the Marquis of Queensbury rules cover the boxing game very thoroughly, it seems that the code would have been more complete had it contained some definite word as to the defending of their titles by the champions of various classes.

It doesn't seem fair to the logical contenders for the various title to have some veteran holder of a championship put his title in camphor balls and practically refuse to defend it in a decision bout unless given most of the loose money available.

There certainly should be a definite ruling as to how often a champion should defend his title during the course of a year. It seems that he should take a chance in a decision bout at least once every six months.

The case of Champion Johnny Kilbane of the featherweight division is the most glaring example of how this condition is abused. Kilbane absolutely refuses to defend his title unless guaranteed a sum that is out of proportion with his drawing possibilities. The promoters are entitled to a good cut and the challenger a fair sum, but the demands made by Kilbane make such a thing out of the question.

Fight fans are a bit tired of conditions in several classes, notably the middleweight and featherweight. Johnny Wilson and Johnny Kilbane are anything but popular with followers of the ring game at this time, simply because of the safety-first tactis employed.

Scott Explains Failure To Star at Short

Shortstop Everett Scott of the New York Yankees, who like Babe Ruth was one of the big disappointments of the world series, has an explanation for his failure to show his old-time form that sounds logical.

"A lot of people were surprised at my failure to get certain balls that were hit in my territory during the series," says Scott. "I was one of them, although it had been apparent to me all year that I wasn't covering as much ground as formerly.

"The idea has already been advanced that I am old and slipping in my play. Possibly there is some truth to that. I realize that I can't go as far for them as I could 10 years ago. However, I feel that the Polo Grounds was more responsible for making it seem that I was slowing up than any one other thing.

"Don't get the impression that I am offering this as an alibi, or that there is anything wrong with the Polo Grounds. As a matter of fact, the infield is so very fast at the Polo Grounds that it has had me a bit off balance all year.

"National and American League players will tell you that the Polo Grounds infield is the fastest in either league. The infield at the where I have spent most of my career, is correspondingly slow. Players always jokingly referred to the Red Sox park as the swamp as the infield was low and always seemed inclined to be damp and slow.

"It was the irony of fate that I should be transferred to New York as I am nearing the end of my career and be forced to play on so fast an infield. I feel that I could switch back to the Boston park and seem as brilliant as ever.

"True, age is beginning to tell, but the speed of the New York infield has been my greatest woe."

Read the Want Ads.

OLD RIVALS PLAY GOOD CLEAN GAME

Only One Penalty Was Inflicted During the Game Between Wisconsin and Michigan.

By BILLY EVANS.

ANN HARBOR, Mich., Nov. 29.—Football enthusiasts who witnessed Michigan defeat Wisconsin saw two great football teams in action, elevens capable of holding their own with the best from any section of the country.

Wisconsin was far from disgraced in defeat. The margin of difference between the two teams was very slight. In the final minutes of play, Wisconsin, trailing by a 13 to 0 score, opened up its bag of tricks, showed a fighting spirit that was admirable and crossed Michigan's goal line, the first time that it has been done this year.

Only One Penalty.

The meeting between Wisconsin and Michigan was unusual in a number of respects. It proved beyond a doubt that two teams can play hard football, yet do it in a clean manner that calls for no rebuke from the officials.

Only one penalty was inflicted during the entire game. Wisconsin suffered a loss of fifteen yards because of tripping on the part of Sykes, which was largely accidental.

Wisconsin's touchdown was the result of five forward passes. Four were completed in succession, then a couple of line plays were tried and failed, followed by a pass across the goal line, which Pulaski, a substitute Wisconsin player, caught despite the fact that three Michigan players surrounded him.

A peculiar feature was that Michigan beat Wisconsin at its own game. In the first two periods neither team was able to score. Michigan had relied largely on straight football. Coach Yost must have told the boys something in between halves, because Michigan opened up the very first time it secured the ball in the third period. Both Michigan scores were the result of forward passes.

Three Great Ends.

The game produced three of the best ends of the year, Kirke and Goebel of Michigan and Tebell of Wisconsin. Likewise it placed on exhibition two great halfbacks in Kipke of Michigan and Williams of Wisconsin. Williams, who had been stopped more or less in the Illionis game, was at his best in the Ann Harbor encounter.

Wisconsin in the last few minutes of the game showed a varied assortment of forward passes that had the tired Michiganders bewildered. Had Wisconsin opened up earlier there might have been a different tale to tell.

It was a great game, one that reflects great credit to both Michigan and Wisconsin as well as western football.

Renew Your Subscription.

HARD SCHEDULE FOR REDS IN THE SPRING.

CINCINNATI, Nov. 29. — The Spring training schedule of the Cincinnati Nationals will include not less than eleven games with American League clubs in addition to games with strong independent teams and a game each with the Louisville and Indianapolis American Association clubs, it was announced here recently.

The Reds will leave Cincinnati for Orlando, Fla., their Southern training camp, on March 10. Four games will be played with the Cleveland Indians on March 15, 19, 22 and 24 at Orlando, and Lakewood. Two games will be played with Washington at Orlando and Tampa on March 27 and 28. Philadelphia Americans are scheduled for March 31 and April 1 at Montgomery, and either Detroit or the Yankees on April 3 at Atlanta. Working their way Northward the Reds will play in Chattanooga, Knoxville, Louisville and Indianapolis, closing the training schedule with games with the Detroit Tigers at Redland Field on Saturday and Sunday prior to the opening of the championship season.

Baseball Fan Gets Damages From Yanks.

NEW YORK, Nov. 29.—Louis E. Birsch, music composer, won a verdict of $750 yesterday in Justice Isidor Wasservogel's part of the Supreme Court for his ejectment from the Polo Grounds on May 20, 1920, during a baseball game between the Yankees and Detroit. The defendants in the suit was the American League Baseball Club of New York (The Yankees).

On hearing the verdict Mr. Hirsch said: "I am glad I have been vindicated. I shall contribute the money to various charities—the Actors' Fund, the Jewish Relief Drive, the Red Cross, the Salvation Army and others."

The baseball club's representatives said Mr. Hirsch had changed his seat several times in violation of rules which were made to prevent gamblers from operating. Mr. Hirsch said he had changed his seat twice, once when smoke fro the pipe of a "fan" sitting next to him annoyed him and once when one of the special police stood in front of him just as "Babe" Ruth came to bat.

Victor Herbert testified as a character witness for Mr. Hirsch.

QUEEN'S PREPARES TO MEET ESKIMOS.

KINGSTON, November 29 (Canadian Press). — Those in charge of Queens field are sparing no pains to have it in shape for the game on Saturday between the Tri-colour and the Eskimos of Edmonton.

Yesterday the snow was removed and several loads of straw placed on the field.

The weather is turning colder, and clear, cold weather is hoped for until after Saturday.

Queens team will take no chances with the Eskimos, and intend to practice faithfully and follow closely the training rules.

They all went into the Arena yesterday at noon, and will live there until the game.

The players had their first workout to-day, and while the practice was secret, it is understood that it was a vigorous one.

CALEDONIANS TOOK ONE FROM PRIVATES.

The Caledonians came through with a victory last night, when they defeated the Privates 15 to 7 in a Softball League game at the Armouries. The game was called at the end of the sixth inning on account of the lateness of the hour.

The Caledonians were right on deck from the start, scoring four runs in each of the first two innings. They continued the good work by collecting at least two runs in every inning except the fifth.

The Privates made their only show in strength in the early stages of the game, getting all their runs in the first three innings, four of them coming in the first.

The players were:

Caledonians—MacKenzie, 1b; McMillan, p; Ackford, c; Burgess, ss; Thompson, 3b; Jackson, 2b; Anderson, f; French, ss; Murray, f.

Privates—Thomas, p; Hamblyn, c; LeBarr, 1b; Williams, 2b; Morris, 3b; Armstrong, ss; McBride, ss; Moore, f; Sommers, f.

Score by innings:

Caledonians ..... 442203—15
Privates ..... 421000— 7

DOPE MEANS NOTHING IN FOOTBALL GAME.

Take nothing for granted has long been an accepted theory as regards baseball. On the diamond no game is over until the last man is out and out and you are on the big end of the score.

The take-nothing-for-granted theory will soon be just as applicable to football if teams all over the country continue to upset the dope.

The forward pass and the many other deceptive formations that have crept into the open game makes victory uncertain until the final second of play is over and the whistle has sounded the finish.

A few weeks ago Penn flashed a real surprise by defeating the Navy. It was believed Penn had finally arrived, that Heisman has developed a great team.

Then Penn met Alabama, a team that had been overwhelmed by Georgia Tech, which had been beaten by the Navy. Penn was defeated, 9 to 6, in favor of the biggest form reversals of the year. Then came a 7 to 6 defeat by Pittsburg.

Penn is now in the dumps, nothing but a victory over the great Cornell team can restore some of the prestige that has been tossed away.

AT THE BIG GAME.

MOOSE JAW, November 29 (Canadian Press). — E. Murray Thomson has been notified that he has been appointed to officiate at the rugby game at Kingston between Queens and Edmonton Eskimos on Saturday afternoon next.

Mr. Thomson will leave at once for the East.

MEN OF PETERBORO, HERE IS NEWS OF GREAT IMPORTANCE TO YOU

ANNIVERSARY SALE

The Biggest, Broadest, Legitimate and most commanding event ever staged in the city.

MEN! Read This Message. FRIDAY IS MY FOURTH BUSINESS BIRTHDAY. The anniversary of my taking over this business, which I have since conducted with a fair amount of success. I WANT EVERY MAN in the city of Peterborough and surrounding country to join me in this great celebration.

HERE'S THE PRESENT I AM GOING TO GIVE YOU

Every dollar's worth of profit on my stock of Men's Clothing and Furnishings.

YOU KNOW WHAT THAT MEANS

It means starting Friday, December the 1st, I am going to give you your unrestricted choice of my $40,000 stock of the finest brands of Men's Wear at prices that will cause a stampede of the economical men of this district.

JACK PRIMEAU

TO-MORROW, in this paper I am going to have a large announcement, in which I will quote many prices. Keep this fact in mind, that I carry nothing but the very best brands of Men's Wear that are manufactured in Canada and England, and every article sold during this sale will be guaranteed just the same as if you had paid regular price for it.

JACK PRIMEAU

FASHION CRAFT TAILORED CLOTHES
140 HUNTER STREET - - PETERBOROUGH, ONT.

SPECIAL ENGAGEMENT

TORONTO'S POPULAR CARTOONIST

LOU SKUCE

IN HIS VAUDEVILLE DEBUT AND OFFERING A REAL NOVELTY ENTITLED

"The Creation Of a Cartoon"

HAROLD LLOYD COMEDY

CAPITOL CONCERT ORCHESTRA DIRECTION FLORENCE GLADMAN

Would you marry this girl for $100?

You'll be able to judge better when you see

VIOLA DANA in They Like 'Em Rough

A Harry Beaumont Production

Story and Scenario by Rex Taylor

STARTS THURSDAY

Capitol Entertainment

LAST TIME TO-NIGHT
THEODORE ROBERTS —in— THE OLD HOMESTEAD

Sports

CONACHER DECLINES JUMP TO PRO. RANKS.

Hockeyist Turns Down a $5,000 Contract With the Canadiens.

TORONTO, Novmber 29 (Canadian Press). — Leo Dandurand, the owner of the Canadiens Hockey-team, Montreal, yesterday offered Lionel Conacher a $5,000 one-year contract, but the latter declined to jump to professional ranks.

BOWLING

MURRAY ST. 2, DORMITORY 1.

Murray Street team won 2 and the Dormitory 1 last night at the Y. M. C. A. Alleys. Score:

Murray Street.

Moore	93	150	150
White	91	160	126
Baptie	138	170	136
Johnson	108	185	154
Smith	99	162	126
	529	827	692

Dormitory.

Bradbury	198	130	122
Roseburgh	187	78	66
Arrowsmith	154	147	161
Jones	101	101	142
Welch	151	152	178
	791	608	669

ARDEBILS TOOK TWO FROM SAROUKS.

Last night at Solomon's Alleys, in the Brinton Carpet League, the Ardebils took two out of the three from the Sarouks. Dave Leether was high for his team with 403. V. Rose was high man of the night with 526. Score:

Ardebils.

Anderson	184	146	135—465
H. Rose	161	147	130—438
Blackburn	125	117	165—407
Cripps	93	119	89—301
Curtis	156	134	143—433
Leether	134	196	163—493
	853	859	825—2537

Sarouks.

Martyn, T.	107	101	182—390
Rose, V.	105	226	195—526
Martyn, L.	150	112	151—423
Wilson	45	119	173—337
Yarrington	158	101	119—378
Bishop	129	135	135—399
	694	794	955—2443

U. FOUR 2, WHIZZBANGS 0.

In the Quaker Oats Ten-Pin League last evening at the Water Street Alleys, the U. Four team defeated the Whizzbangs 2 games. Cunningham rolled high for the winners with a total of 319. Butcher led the Whizzbangs with 297. Score:

U. Four.

Pitchford	108	152—	260
Thackeray	135	112—	247
Jones	156	130—	286
Cunningham	124	195—	319
	523	589—	1112

Whizzbangs.

Butcher	134	163—	297
Elcome	145	101—	246
Dummy	125	125—	250
Sullivan	110	110—	220
	514	499—	1013

COLUMBIA MAKES OFFER.

GENEVA, N.Y., Nov. 29.—Columbia University is making efforts to obtain the services of Vincent S. (Deak) Welch, coach of the Hobart College football team, to take charge of the gridiron activities at the New York institution.

Welch was approached last year with an offer from Columbia to assist "Buck" O'Neill, but the proposition was rejecterd. With the resignation of O'Neill it was said that Columbia had made an offer to Welch to take complete charge.

MECHANIC'S ACTION TO RECOVER WAGES

Ira Lennox Claimed $300 From R. J. Bullock, of Lakefield.

At a special sittings of the County Court yesterday His Honor E. C. S. Huycke tried the case of Ira Lennox vs. Roland J. Bullock. This was an action brought by Ira Lennox, who worked as a mechanic in Bullock's garage at Lakefield, for the balance of three hundred dollars wages claimed by Lennox to be due him from Bullock for the early part of 1922, and the latter part of 1921.

Bullock asserted a counter claim and mantained that he had over paid him, which Lennox denied. Mr. J. A. O'Brien appeared for the plaintiff and Mr. C. R. Widdifield for the defendant. Judgment was reserved by His Honor. Evidence was adduced by Mr. and Mrs. Lennox that Mrs. Bullock admitted that there was a balance of $287.00 owin gto Lennox which Lennox did not deny.

SANTAL MIDY CAPSULES

Easy to Take—Quick in Results CATARRH of the BLADDER Safe, Successful

Each Capsule bears name

Beware of counterfeits

REGENT THEATRE

MONDAY, TUESDAY, WEDNESDAY

Jack London's melodrama of the frozen north "The Son of the Wolf"

Also FABLES, NEWS, and CHARLIE CHAPLIN in A NIGHT IN THE SHOW

Conscientious Advice

Thirteen years of experience in selling Ford Cars convinces us that we can give you no better advice than to

Place Your Order for a New Ford Car At Once!

The probability of an increase in price and the danger that the future supply might be inadequate to the demand, are features that may likely prove to your disadvantage by delaying. Therefore—

ORDER AT ONCE!

Terms can be arranged.

If you have a Used Car to dispose of RIGHT NOW is the best time. See us without further delay.

DUFFUS MOTOR SALES

Branches—Norwood and Millbrook. PETERBORO

GRAIN, CATTLE AND PRODUCE MARKETS

PETERBOROUGH MARKETS

FRUITS.

Bananas, 50-60c dozen; 12 1-2 and 15c lb.; Calif. oranges 40-$1 dozen; grape fruit 10c; 3 for 25c; lemons, 40c dozen; mixed nuts, 30-35c; cocoanuts, 10-15c; Smyrna figs, 40-45-50c lb., California melons, 50-60c each cranberries, 20c quart; chestnuts, 40-60c lb.; Calif. grapes, red ones 25c, lb, and green Malaga, 30c; Calif. pears, 60c dozen; cooking figs, 15c lb.; dates, 15c lb; Jonathon, 30c pk; $2.75 box; cooking apples (Spys, Baldwins and Starks) 40-50c peck; Golden Grimes, 50c; Tolman Sweets, 60c; pineapples, 40-50c apiece; cucumbers, 40-50c apiece; hothouse tomatoes, 50c lb; string beans, 25c lb; kale, 25c apiece; Brussels sprouts 25c quart; cluster of raisins (Malaga), 40c package; celery (Thedford) 15-20c bunch; B. C. celery, 20-25c bunch; cooking onions, 40c peck; potatoes, 20c peck; 95c bag; grapefruit (Stripes) 2 or 3 for 25c.

VEGETABLES.

Beets and carrots, 25c peck; parsnips, 30c peck; turnips 25c pk; leaf lettuce 5-10c bunch; cabbage, 10-15-20c; domestic potatoes, 15-20c peck; 85-90c bag; domestic onions, 6 lbs. for 25c; peck $1.75-$2, bag; celery, 15c apiece; 2 for 25c; Spanish onions 10c lb.; 3 for 25c; sweet potatoes, 3 lbs. for 25c; spinach, 70c peck; egg plant 15-20c; parsley, 5c; head lettuce, 25-35c; squash, 15-25c each.

DAIRY PRODUCTS.

Creamery butter, 40c; dairy butter, 35c lb; oleomargarine, 27c; eggs, 40-45c; strictly fresh eggs, 70c dozen; shortening, 15-20c lb; lard, 17-24c; cheese, 31c; old cheese, 41c. 45c.

FISH.

Pink salmon, 22-25c lb; white fish, 15c; haddies, 20c; boneless, 25c; halibut, 30c; finnie haddie, 25-30c; red salmon, 25c; salmon trout ,22c; kippered herring, 20c lb.; oysters, 65c pint.

MEATS.

Beef, 10-30c lb.; hens, old, 20c; chickens, 25-32c; ducks, 25c; live hogs, $10.50: dressed hogs, $17; bacon, 37-50c; pork, 18-39c; sausage, 18-20c; veal, 5-30c; lamb 15-35c.

GRAINS.

(Wheat is Weaker)

Fall wheat and Marquis, $1.00 to $1.10 bushel; spring wheat, $1; alsike, $5-$6; No. 1 peas, $1.25-$1.35; No. 2 peas, $1.10; oats, 45c; rye, 65-70c; barley, 50-60c; flour, half bbl. $4.00; pastry flour, 24-lb, bag, 85c; red clover, $10-$12 bush.; buckwheat, 75c bushel; bran, $26 ton; shorts, $28 ton.

HIDES AND WOOL.

Cow hides, heavy, 10c; light 12c; horse hides, $2.50-$3.00; calf skins, veal, 15c; deacons 50-75c; lips, 12-14c; sheep skins, 50c-$1.00; lamb skins 75c-$1.00 shearlings, 20-25c; fine wool 18-20c; medium, 15-16c; coarse wool, 12-13c.

HAY.

New loose hay, $12-$14; new bay, baled, $16-$18; straw, $8-$12.

STERLING RATES.

MONTREAL, November 29. Canadian Press. — Sterling exchange rates were quoted here yesterday as follows:

Demand, 4.5206.
Cables, 4.5231.

CASH GRAIN.

MONTREAL, November 29. Canadian Press. — A fair amount of business was done in cash grain in the domestic market yesterday, but there was no change in prices.

The tone of the flour market remains firm. There continued to be a good demand for millfeed and the market is active with a firm undestone. Trade in rolled oats is fair. The baled hay market is quiet.

The tone of the egg market is steady. There is a steady demand and a fair trade in potatoes. A firmer feeling prevails in the butter market and the cheese market continues very quiet with no prices quoted.

WINNIPEG CATTLE.

WINNIPEG, Nov. 29. Canadian Press. — Receipts yesterday were 1080 cattle and calves and 530 hogs.

The cattle market opened with an active and brisk trade being transacted and bidding of all classes and grades held generally firm. With the arrivals this week being only of a moderate nature and a good outside demand in evidence the market has again shown considerable strength, and prices look uneven! 25 to 50c higher from the close of last week.

The hog market remained unchanged. Thick smooths weighing up at 9.25 and selected bacon at 10.17 1-2.

No trading took place on the sheep and lamb market due to lack of receipts.

WINNIPEG WHEAT.

WINNIPEG, November 299. Canadian Press. — Cash prices: Wheat, No. 1 Northern 1.09 3-4; No. 2 Northern, 1.08; No. 3 1.05 7-8; No. 4 1.00 1-4; No. 5, 95 3-4; No. 6, 88 3-4; feed 78 3-4; track, 1.06 3-4.

Oats, No. 2 C.W., 48 3-8; No. 3 C. W., 43 3-8; extra feed 43 1-8; No. 1 feed 40 7-8; No. 2 feed, 38 7-8; rejected 34 1-4; track 43 3-4.

EGG MARKETS.

OTTAWA, November 29. Canadian Press. — The situation with regard to local fresh eggs remains unchanged. Two or three cars are being packed for export this week A considerable quantity of States eggs are reported to be arriving in Great Britain. The market there is practically unchanged. United States eggs are moving in London at 16 to 18 shillings and Canadian 18 to 21 shillings.

Toronto firm and unchanged.

Montreal very firm. Receipts of fresh very low. specials are retailing as high as $1.25. Storage are moving well; extras jobbing 50; firsts 40; seconds 34 to 36.

Manitoba, Saskatchewan, Alberta and British Columbia markets unchanged.

Prince Edward Island country points 40 to 42; retail Charlottetown 45 to 48.

St. John states storage 40 to 42c, P.E.I. storage extras 47; firsts 44c. Halifax storage firsts jobbing 42 to 43c, seconds 39.

CHICAGO CATTLE.

CHICAGO, November, 29. Canadian Press. — Cattle receipts 13,000; better grade native beef steers and desirable beef heifers strong to 25c higher; beef steers mostly 15 to 25c up; top matured steers 13.25, weight 1550 pounds; best yearlings 13.00, weight 1059 pounds; bulk native beef steers 8.25 to 10.25; short fed unevenly 50c to 75c higher than low time last week; spots show more upturn; beef cows and lower grade beef heifers steady to strong; canners and cutters generally strong; canners closing weak; bulls about steady; stockers and feeders active, strong; veal calves largely 25c higher; improved quality considered; bulk desirable veal calves to packers, 8.50 to 8.75; several lots upward to 9.00; bulk desirable bologna bulls, 4.00 to 4.25, bulk stockers and feeders on country account 6.00 to 7.00.

Hogs receipts 48,00; mostly ten cents higher; bulk 170 to 200 pound average around 8.20; good and choice 210 to 280 pound butchers 8.25 to 8.30; top 8.30, few 130 to 160 lb. aver. 8.25 to 8.50; packing sows 7.35 to 7.85; desirable pigs 8.25 to 8.40; estimated holdover 9000.

Sheep receipts 15,000; fat lambs steady to a shade higher; top 14.90 to city butchers and shippers; 14.85 to packers; bulk 14.25 to 14.65; culls mostly 11.00 to 11.50; choice 76 lb. fresh clipped fed lambs 13.15; three doubles 83 pound August shorn 13.85, feeders active, around steady; morning top feeder lambs 14.00; desirable 87 pound clipped yearling wethers 11.10; sheep about steady; heavy fat ewes 5.00 to 5.50; lighter weights upward to 7.00.

CHICAGO WHEAT.

CHICAGO, November 299. Canadian Press. — Indications of export business on a large scale had a decided bullish effect on the wheat market yesterday. Prices closed strong, 1 7-8 to 2 7-8c net higher, with May 1.16 to $1.16 1-8 and July $1.07 5-8 to $1.07 3-4. Corn gained 1 1-2 to 2 1-8c and oats 3-4 to 1 1-8c. In provisions the outcome varied from 2c decline to a like advance.

THE PLASTORIC WORK MUCH ADMIRED HERE.

A. R. Bennett Completes Another Job With Striking Results.

Highly favourable comment has been made of the decorations in the Dominion Cafe, George street. The credit for this work belongs to A. R. Bennett, who introduced this line of work in Peterborough some time ago. It is known as plastoric wall decorating and presents a very fine appearance. It is durable and can be blended to suit any taste. The Dominion Cafe presents a striking example of the splendid effect produced by this work.

CHILDER'S REVOLVER A GIFT FROM COLLINS.

LONDON, Nov. 29. — (Canadian Press).—A special correspondent at Dublin says he has been authentically informed that the revolver in Erskine Childers' hand when he was captured, and for possession of which he was tried and executed, was presented to him by the late Michael Collins in 1920 for use "in defence of the Irish Republic."

A FREIGHT ENGINEER KILLED THIS MORNING.

BINGHAMTON, N.Y., Nov. 29. —(Canadian Press).—Edward Davis of Middletown, engineer of an Ontario and Western fast freight, was killed and two members of the crew were injured early this morning when his train, east-bound, crashed into the rear end of a stalled coal train near Cook's Fal—

CORNS

Lift Off with Fingers

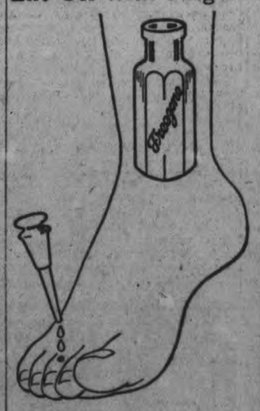

Doesn't hurt a bit. Drop a little "Freezone" on an aching corn, instantly that corn stops hurting, then shortly you lift it right off with fingers. Truly!

Your druggist sells a tiny bottle of "Freezone" for a few cents, sufficient to remove every hard corn, soft corn, or corn between the toes and the calluses, without soreness or irritation.

THEATRES

ROYAL—SPECIAL FIRST RUN feature production "The Crusader" presented by William Fox with William Russell in the star role. Also high class Fox comedy Mutt and Jeff, World News and Western Drama.

CAPITOL — THEODORE ROBERTS in the super-play "The Old Homestead", adapted from Denman Thompson's play. Also balance of Capitol entertaining programme.

REGENT — Jack London in the "Son of the Wolf." Charlie Chaplin in "A Night in the Show."

Norma Talmage

By special request of some 500 people The Royal Theatre is again showing Norma Talmage in her famous production of "Smilin' Through", Thursday, Friday and Saturday of this week. All who were unable to see this picture when shown some weeks ago should avail themselves of this great opportunity.

In addition to the Norma Talmage feature the Royal will show another ten (10) reels of high-class pictures, including the fifty episode of the great western serial "Buffalo Bill", hig class comedy The Radio Hound and another Torchy Comedy "Torchy's Hold-Up". Also press clippings, giving the best short stories found in late editions.

Don't miss to-morrow afternoon and evening at the Royal.

Capitol Entertainment

LOU SKUCE CARTOONIST—ALSO VIOLA DANA IN CAVEMAN PICTURE.

Lou Skuce, opens three days engagement at the Capitol Theatre in a novelty act which will prove more interesting to persons who like the cartoonist's work in the Toronto Sunday world, and in numerous other periodicals, as well as those who have been fortunate enough to have seen him before in vaudeville or motion picture houses.

This act is a different sort of thing altogether from anything else Mr. Skuce has done, in Toronto some years ago, he presented a sketch of rapid cartoon making, but now there new phases altogether to his work, several hundred feet of film showing the process of drawing, finishing and reproducing the likeness which are published as "Impressions" will be used, and before the finish of the act, you will be more familiar with "Lou" than ever, and more convinced of his ability.

As told in some short sketches of his life, Lou Skuce is a veteran newspaper man, a sport, an athlete an artist, and a Canadian his country may well be proud of. Seats will be in extraordinary demand for Mr. Skuce's engagement, and you should get them early so as not to miss the whole show.

"They Like 'Em Rough" is the title of the latest Metro picture starring Viola Dana which will come to the Capitol Theatre on Thursday for a run of three days. Miss Dana plays the role of a girl whose aversion to discipline and authority is almost a mania. Discovering that her aunt and uncle, with whom she lives, are plotting to marry her off to a certain young man whom they regard as a most desirable husband, Katherine decides to take matters into her own hands.

"I'll show 'em," she says, "I'll go out and marry the first man I meet and bring him back as my husband to the wedding."

Now it happened that the first man that she met was a big, bearded, rough-looking customer dressed in lumberman's garb. Nothing daunted Katherine offers him $100 to marry her and after the ceremony says: "Thanks a lot, see you again some time, maybe." He informs her that she will see him from now on, jumps into her car and carries her off to a lumber camp in the mountains. The resulting complications furnish much fun and thrills to everyone but Katherine.

AT THE GRAND.

"MUTT AND JEFF"

The arrival of those internationally famous comics, Mutt and Jeff, in a brand new mirth-compelling vehicle is announced. The twain are to appear at the Grand theatre Saturday next December 2nd, matinee and night. The play, which is in two acts and six scenes, is entitled, "Mutt and Jeff's Honeymoon". It is described as exceptionally humorous, witty and out of the beaten path, and introducing some unusual features, surprises, novelties and innovations. This time Little Jeff will have the role of general adviser and counselor to Mutt in unravelling the latter's martial entanglements.

GRAND OPERA HOUSE Mat. and Eve'g SAT. DEC. 2

SEE OUR BEAUTY BRIGADE OF AMERICAN ROSE BUDS! AND A BIG COMPANY OF FUN MAKERS, SINGERS, DANCERS, AND SHOW GIRLS

BUD FISHER'S LATEST MUSICAL COMEDY SUCCESS INTRODUCING THESE FAMOUS CHARACTERS IN MATRIMONIAL MELEE!

PRICES: EVENING—25c, 50c, 75c, and $1.00. MATINEE—Children 25c, Adults 50c.

ROYAL

Last Time To-night, Entire Change To-morrow

The Feature is a William Fox Production, starring WILLIAM RUSSELL in

"THE CRUSADER"

Together with a Varied Programme, which includes

FOX WORLD NEWS

MUTT AND JEFF

Two-Reel Western Drama

DARING DANGERS

Educational Picture:

DIGGING UP THE PAST

And a Single Comedy

SOCIETY HOBOES

We claim, week in and week out, to give the Best Motion Picture Programme in the District—just as good as you will get in the larger cities. A comparison of our Pictures with others will confirm this statement. A regular list of Film Stars is appearing at the ROYAL.

ADMISSION—Afternoon 10c and 15c Evening 15c and 20c

WE PAY THE WAR TAX

BEST ORCHESTRA IN THE CITY.

Only 4 Weeks—and Xmas Will Be Over

What better suggestion could we make than a New

Ford

Sedan
Coupe or
Touring Car

For a Family Present This Christmas

Prices

Sedan	$78	F.O.B. Factory Not Including
Coupe	$695	Government Sale Tax and
Touring Car with Starter	$530	Freight.

Duffus Motor Sales

Cor. Charlotte and Water Street

Phones:--Office and Salesroom 1760

Service & Supplies 1761

Branches Norwood & Millbrook

INSURANCE

REPRESENTING

FIRE, LIFE, ACCIDENT & SICKNESS, AUTOMOBILE, PLATE GLASS, BURGLARY, LIABILITY, LIVE STOCK, GUARANTEE BONDS.

HILL, WEDDELL & HILLS

ESTABLISHED 1883.

PHONE 14 Office 124 Hunter St

Picture Framing

M. R. HOOVER has Resumed his Picture Framing Business at the same place—rear of J. T. O'Connell's Office, 136 Hunter Street. 3d-126

"Economy is the Easy Chair of Old Age."

FRENCH BROKEN WALNUTS
45c per Pound
(This is less than present wholesale prices)
CHOICE MINCEMEAT
20c per Pound
Corn, Peas, or Tomatoes
Special—2 Tins for 25c
SHREDDED COCOANUT
25c per Pound
Lemon and Orange Peel, Lb. 35c
New Re-cleaned Currants, Lb. 25c
New Fancy Valencia Raisins, Lb. 25c
New Bleached Sultana Raisins.
New Fancy Apricots and Peaches.
Choice Cooking Onions, Sound and Dry, peck, 30c
CHOICE DAIRY BUTTER
1,000 Lbs.—Special, 35c
ORANGES, Sweet and Juicy, 50c, 60c, 70c Doz.
GRAPEFRUIT
3 for 25c, or ..... 90c Dozen
Large Fruit at $1.10 Dozen

IN OUR MEAT MARKET
Hamburg Steak, 2 Lbs. 25c
Sausage 15c
Kump Roasts Beef 18c
Sirloin or Porterhouse Roasts 22c
Trimmed Pork Chops .. 25c
Loin or Ham Roasts Pork 25c
Boiling Pork 17c

FITZPATRICK & GERAGHTY
Charlotte and Park
'Phones 491-2110
Rubidge and Dalhousie
'Phones 481-2111

Dr. Goodwin
Chiropractor
Palmer Graduate
106-108 Barrie Building
Lady Attendant Phone
Hours: 10-12 a.m. 2-5 and 7-8 p.m.
Office closed Tues. and Thurs. Eves

GIFT TIME

SCARCELY 4 WEEKS TILL XMAS.

No better time than now to select your Xmas Gift.

A few suggestions: See our stock of new Jewelery, Watches, etc.

Cut Glass, Silverware, 1847 Rogers Goods, and Community Silver Plates.

Special prices on all Diamonds and Diamond Jewelry.

Call in and see our stock and we will gladly place aside any article till Xmas.

E. V. WARNE
325 George St.

Advertise in the Examiner

Local News

"AN OLD FASHIONED MOTHER."

See John Underhill, "The Prodigal Son," who has been wild and wayward, sees the folly of it all and proves to be the best of the deacon's six.

Hear Charlie Underhill, who is infatuated by the village belle, coax his poor old mother into mortgageing the old home—see if he remembers it in later years.

Listen to Brother Jonah Quackenbush, a whited sepulchre. He don't like people his own age unless they have money. That's the reason he proposes on his bended knee to the old maid.

In Victoria Hall Friday eve., Dec 1st. Admission 35 cents. Orchestra.

DR. T. P. McCULLOUGH

Eye, Ear, Nose and Throat specialist. 166 Brock St. 'Phone 36W. dtf.

FOR THE BEST BOWLING.

Drop in at Jake Solomon's Water Street Bowling Alleys. d-t-f

TAXI LIVERY

Excellent equipment. Just added new seven passenger McLaughlin, now running—2 seven passenger cars. For good service telephone Herb. Stinson's Taxi Livery. 'Phone 480. dtf

EUCHRE PARTY.

In the basement of the Sacred Heart Church, on Wednesday night, three good prizes. First prize $5.00 gold piece. This will be the last party until after Christmas. 2d127 6883

FISH—FISH

Fresh Salmon, White Fish, Halibut, all smoked fish, best quality, also seasonable fresh fruit. Canned goods, vegetables, etc. T. Anthony, 'Phone 895. 6d w f 140.

TALENT TEA.

The Ladies' Aid of St. Andrew's Church are holding a talent tea and sale of home-made cooking and fancy articles for Christmas at the home of Mrs. Chas. McClelland, 301 Boswell Avenue, on Friday, Dec. 1, afternoon and evening. 2d-128-6897

AUTO LIVERY AND TAXI SERVICE

Phone 224 for comfortable closed and heated cars for every occasion. Prompt service. For weddings, and funerals. Cars meet all trains. A trial solicited. Harold Denford, 213 Hunter street. 26d141 6646

FARM AUCTION

Monday, Dec 4th., we will sell by Public Auction, at the premises of Mr. Wm. Bothwell 1 1-2 mile west of Springville, his two Farms, in separate parcels, also Stock, Implements Furniture etc. See large posters for particulars 2d 14 1 6801

LESLIE UNITT (PIANIST).

Teacher of Pianoforte, Theory and Harmony, announces that he is opening a new music studio in the Royal Bank Buildings on Monday, December 4th, 1922.

Terms and particulars of lessons may be obtained from Mr. Unitt at Heintzman Hall. 'Phone 258. 2d-127-6853

DR. MIDDLETON,

With Special Attention to Dental X-Ray Work.

To take a Dental -Ray Film properly, and interpret the same, one must be familiar with the Anatomy and Histology of the Tooth. Hence X-Raying of the Teeth naturally falls to the sphere of the Dentist. 12d-136-6844

GOSPEL HALL NOTES.

On Friday night Mr. A. G. Bentley will have for the Bible study, "How Christians Should Observe the Lord's Supper." This is such an important ordinance, every Christian is invited, no matter what he may call himself. Bring a Bible and ask questions.

TYPEWRITERS TO THE FRONT

We have in transit some very fine NEW and REBUILT Oliver typewriters. Wait for our NEW PORTABLE Machine. Our NEW SUPPLY of carbon paper and ribbons is real genuine quality. Get some.

Nelson's Typewriter Co., 332 1-2 George street

FIRST ANNIVERSARY.

Three days, Dec. 1st-4th, Friday, Saturday and Monday, all our new stock. Excellent value. Prices right. Christmas novelties of ribbon art, ornaments for evening wear, silk scarfs, handkerchiefs, hose, ribbons. All stamped goods at very low prices. A. V. Law & Co., 186½ Charlotte Street. 4d-130

"MR. EDITOR"

To be presented by St. James' Young People's League in St. James' S. S. room Friday, Dec. 1st, 1922, commencing at 8.15 p.m. Also a musical programme by local artists. Admission 25 cents. Come and enjoy a pleasant evening. Private interviews with "The Editor" can be arranged after the performance. 2d-1..-6901.

XMAS GIFTS FOR THE MEN

These Gifts he will appreciate:

Diamond Tie Pin
10 and 14 kt. Cuff Links
Gold Watches
Signet Rings.
Waldermar Chains
Cigarette Cases
Safety Razors
Waterman Fountain Pens

We Will be pleased to show you these gifts.

Prices $2.50 to $25.00

Warne Bros.
249 George St. Diamond Hall

AT ST. JOHN'S BAZAAR.

At the bazaar in St. John's Parish Hall, under the auspices of the C. W. A., included in the special attractions there will be solos by Mrs. Perks.

OPENING.

Remember the date, Friday, Dec. 8, at 7.30 p.m., for the dedication and re-opening of the newly remodelled Salvation Army Temple and Gymnasium. 6d-132

CITY HOCKEY LEAGUE.

Representatives from hockey clubs wishing to enter the City Hockey League should attend the meeting of the League at the Chamber of Commerce to-night at eight o'clock.

A BAZAAR.

Trinity Mission Circle will hold a sale of Christmas gifts, aprons, candy, home-made cooking, on December 8th in Reid street hall. 1d-127-6894.

GEORGE STREET METHODIST CHOIR.

Members are reminded their practice this week will be at the J. M. Greene & Co., Music Store, on Thursday night, at 7.50 sharp.

AUCTION SALE.

On Friday afternoon at Hancock's of ranges, heaters, gas range, one electric motor, 1-2 horse power, walnut parlor suite, china cabinet, desk, pedestal and small table, iron beds, couch beds, dressers, davenport, sleighs, etc., etc. 2d128 6899

NOTICE.

The annaul meeting of the Peterborough Ladies' Curling Club will be held on Friday afternoon at 3.30 at the home of Miss Morrow, 484 Weller street. All members requested to attend. 1d-127-6989

Society

Mr. Joe Duffus is in Toronto today attending the Royal Winter Fair.

Visitors from out-of-town for the John Holmes funeral today include the following relatives: brother of the deceased, Mr. Wm. O. Holmes and wife of Buffalo; sisters, Mrs. A. G. Mortimer and Mrs. S. A. Schamber, both of Buffalo; another sister, Mrs. W. H. Christie of Toronto, accompanied by her husband; a niece, Mrs. Frommert of Niagara Falls, and husband; and Arthur W. Mortimer of Newark, N.Y., a nephew of the late Mr. Holmes.

Miss Alice Hansford, of North Bay, is the guest of Miss Thelma Paxman, 198 Barnardo avenue.

Mrs. Gordon Grier's many friends will regret to learn that she is ill with tonsilitis.

The Art Association Studio, at the Conservatory of Music, was a very attractive spot yesterday afternoon, on the occasion of the opening of the art exhibit, which is to continue for the remainder of the week.

The tea table was prettily decorated with bronze chrysanthemums, and was presided over by Miss Hatton and Mrs. J. A. Aylmer. The tea hostesses for to-day were Mrs. G. R. Langley, and Miss Nan Hall. Tomorrow (Thursday) Mrs. A. Moir and Mrs. F. C. Neal will be in charge.

Mr. N. R. Dean, who was in the city superintending the removal of Birmingham Motors assets to storage, has returned to his home in Toronto.

CLEMENCEAU UNDAUNTED BY THE COOL RECEPTION.

CHICAGO, Nov. 29.—(Special).—Clemenceau, undaunted by a cool reception here, continues his tour to Springfield and St. Louis next.

WEDDING BELLS

ADAM—FOWLER

SPRINGVILLE, Nov. 29.—A quiet but pretty wedding was solemnized at the Presbyterian Manse, Springville, on Tuesday morning, at 11.30 a.m. Nov. 28th when Alverta A. eldest daughter of Mr. and Mrs. J. H. Fowler of Smith, was united in marriage to George D. of Toronto, only son of the late A. L. and Mrs. Adam.

The ceremony yas performed by the Rev. G. I. Craw.

Mr. and Mrs. Adam motored to Toronto, where they will reside.

CROWLEY — MURPHY.

A quiet but pretty wedding was solemnised at St. Peter's Cathedral on Tuesday, 28th November, at eight o'clock, by Rev. Father Costello, when Adelene, daughter of Mr. and Mrs. Michael Murphy, was united in the holy bonds of matrimony to Aubrey, son of Mr. and Mrs. Thomas Crowley, of Downeyville. The bride, who was assisted by her sister, Gladys, entered the church on the arm of her father, to the strains of Mendelssohn's wedding march, played by Mr. John Ball. Vincent Crowley, brother of the groom, acted as best man. After the ceremony the happy couple motored to the home of the bride's parents and partook of a sumptuous wedding breakfast. Only the immediate friends were present. Mr. and Mrs. Aubrey Crowley left on the 12 o'clock train for Niagara and Buffalo, and on their return will reside in Peterborough.

OBITUARY

INFANT DEAD.

The six weeks old child of Mr. and Mrs. Edward Kane, of Ennismore, died this morning. The funeral will take place to-morrow to St. Michael's cemetery, Ennismore.

JOHN FREEBORN

SMITH, Nov. 29.—The funeral of the late John Freeborn, was held from the family residence in Smith Township, on Nov. 12th and was largely attended by a wide circle of friends by whom he was highly esteemed. Deceased was born in Smith, where he lived nearly all his life. He was ill only a few days and succumbed to an attack of pleuro-pneumonia. He was fifty-nine years old and leaves to mourn his loss besides his sorrowing wife, four brothers, Isaac, Henry, and Robert of Smith township and William of Dummer, also three sisters: Mrs. Chas. Godfrey of Young's Point, Mrs. T. H. Northey of Smith and Mrs. Boyle of United States.

The funeral service was conducted at the house by the Rev. Mr. Neville of Bridgenorth, assisted by Mr. S. A. Northey of Wesley church. The remains were interred in Lakefield Cemetery.

THE LATE MRS. MURRAY.

The funeral of Mrs. Murray took place on Saturday morning, November 25, from the residence of her daughter, Mrs. Thomas Clancy, at 9.30 and at 10 o'clock from St. Luke's church, Downeyville, where requiem mass was sung, Rev. Father Galvin officiating.

The death of Mrs. Murray brought together her large family from their widely separated residences and her funeral was largely attended by friends and neighbors, showing the high esteem in which she was held.

Although living far beyond the allotted years of man, Mrs. Murray's high ideals of life, her happy face and great respect for her fellow beings had kept her fresh in the memory of all, although her long illness had withheld her from personal intercourse. With Mrs. Murray's passing also passes another of the long and beautiful lives which makes for the betterment of the community in which they are lived.

Deceased leaves to mourn, her sons Bernard, of Downeyville, Francis of Peterborough, Patrick J. of Flint, Mich., and Thomas of Portland, Oregon, four daughters, Mrs. Kate M. Lynch, Peterborough, Mrs. Thomas Clancy, and Mrs. John J. Fox of Downeyville, and Anna of Rochester, N.Y., also twenty-eight grandchildren.

MRS. MARY DECK.

The death took place this morning in Toronto of Mary Deck, widow of John Cunningham, formerly of Peterborough. The deceased was seventy years of age.

She leaves to mourn her loss one sister, Mrs. Robinson, of Norwood, and six brothers, John of Harvey Township, Thomas of Douro Township, Robert of North Monaghan, William of Smith Township, Frank of Montana, and George of Norwood.

The funeral will take place from the C.P.R. train on Friday at noon, conducted by the Rev. G. Bonsfield, of St. Luke's Church. Interment will take place at the Litle Lake Cemetery.

IN MEMORIAM.

SMITH.—In loving memory of Wm. H. Smith, who died Nov. 29, 1918.
Just a thought of sweet remembrance
From a memory fond and true,
Just a token of affection,
Just to show we think of you.
—Wife and Son Allan.

REMOVE CORNS
By applying
CHICAGO CORN CURE
Three or four applications are generally sufficient to remove the most obstinate corn.
25 Per Bottle
Bond's Drug Store
Cor. George and Hunter Streets

Financial News and Views

Canadian Stock Exchange and Mines | New York Stock Exchange and Curb Prices

To-day's Quotations and Opinions and Reviews of the Markets

(Quotations supplied The Examiner by Nelson & Martyn, Stock Brokers).

NEW YORK STOCKS.

	High	Low	2.30p.m
Amer. Can.	71½	69½	71½
Anaconda	47¼	46¾	47¼
Ches. & Ohio	66¾	65½	66¾
C. P. R.	141¾	140⅞	141¾
Amer. Loco.	119⅝	119	119½
Bald. Loco.	119¾	117	119
Studebaker.	120¼	118⅜	119¾
Erie	10⅝	9	9¾
B. & O.	42¼	41	42
Beth. Steel	62½	61¼	62
B. R. T.	15⅝	14⅜	15⅝
Mex. Seaboard	17⅜	17¼	17¼
Nor. Pacific	76¾	75½	76¾
Mex. Pet.	222	221	221
Pan-Amer. Oil	92	89⅜	91½
Reading	77	75½	76⅝
South. Pac.	89⅞	88¼	88¼
South Rail.	25¼	25¼	25¼
N. Y. Central	94¼	92¾	93¾
Rock Island	33	32½	33
Replogle	23	22	23
Pierce-Arrow	11	11	11
Gen. Motors	13⅜	13⅜	13⅜
Davison Chem.	27	25	27
Cosden Oil	47⅜	46⅞	47
Int. Paper	49½	48¾	49½
Royal Dutch	52¾	52¼	52¾
Rubber	50	49	50
U. S. Steel	102⅞	100¾	102
Int. Nickel	14⅝	14⅜	14⅝
Crucible Steel	63½	61⅞	62¾
Midvale	28¾	28½	28¾
Gulf State Steel.	74¾	72¾	74¾
Vanadium Steel.	34	33¾	34
Transcon. Oil	11½	11⅜	11⅜
Gen. Asphalt	44¾	40⅝	44¾
Keystone Tire	6⅞	6¾	6⅞
Mack Truck	58	58	58
Atchison	100¼	100⅛	100¼
Allied Chem.	71	69¼	71
Atlantic Gulf	25¼	24¾	24¾
Allis Chalmers	42⅜	42	42⅛
A. I. C.	28	26¼	28
Am. Sum. Tob.	28½	26	28¾
Amer. Smelters	50⅛	49⅞	50
Am. Tel. & Tel.	122⅜	122	122⅜
At. Coast Line.	111	110¾	111
Columbia Gas	100	99	99⅜
Chile Copper	27⅛	26⅜	27⅜
Chandler	61¼	60	61⅜
Cen. Leather	34¾	34¼	34¾
Cuba Can. Sugar	14	14	14
Continental Can.	103	101	102½
Calif. Pet.	59¼	56¼	58
Corn Products	128⅝	123	128⅝
Suba Am. Sugar.	24¾	24¾	24¾
Delaware	114⅞	114⅜	114⅞
Famous Players	91	89¾	91
Cons. Gas	126	125	125⅞
Great Nor. Ore	31	30⅝	31
Houston Oil	66¾	64¾	66¾
Indus. Alcohol	62¼	60¾	62¼
Ken. Cop. Corp.	33⅝	32¼	33⅝
Coca Cola	77¼	76¼	77¼
Kelly Spring. Tire	41⅜	40⅞	41⅜
Lehigh Valley	62½	61⅞	62
Maine Pf.	50½	48¼	50½
Missouri Pac. C.	17⅜	17⅜	17⅜
Missouri Pac. Pf.	43⅜	43¼	43½
Mid. States Oil	12	11⅝	11⅞
Mutual Oil	11	10⅝	10⅞
NY and NH	21¾	21	21¾
North-west RR,	82¼	82	82¼
Pennslyvania	45⅝	45½	45⅝
Pacific Oil	46½	45½	46
Retail Stores	70⅝	69¾	70⅝
Am. Sugar	73½	73¼	73½
Sinclair Oil	31¾	31½	31¾
Stan. Oil of Cal.	114¼	113¾	113¾
Sears-Roebuck	81⅜	79⅞	81⅜
Stan. Oil NJ	195½	191½	195½
St. Paul C.	23¼	22½	22⅞
St. Paul Pf.	36¼	35¼	36¼
Texas Oil.	47	47	7
Texas Pacific	20⅜	19½	20¼
Union Pacific	141	139¼	141
Utah Copper Co.	140¼	140¼	140¼
Westinghouse	58½	58¼	58⅜
Am. Woollens	94½	91¾	94½

Total Sales — 924,300.

Holiday in Stock Markets tomorrow, Thanksgiving Day in the United States.

CANADIAN STOCKS.

	High	Low	2.30p.m
Brazilian	43⅞	43	43¾
Brompton	33	33	33
B. E. Steel	26⅞	26½	26½
Bell Tel.	110½	110½	110½
Breweries	49¼	49	49
Can. Gen.	80½	80¼	80½
Can. Steam. Pfd.	56	56	56
Cement	76½	76	76
Smelters	26½	26	26½
Montreal Power	101	100¼	100¾
Span. River C.	90¾	90¼	90¾
Span. River Pfd.	100	100	100
St. of Canada	58	58	58
Abitibi	63	63	63
Detroit United	71	71	71
Laurentide	91	91	91
Quebec Rly.	23¾	22¾	23¾
Shawanigan	110¾	110¾	110¾
Tucketts	95	95	95
Cottons	115	115	115
C. P. R.	141½	141¼	141½

MINES.

	Bid	Asked
Atlas	14½	16½
Algonquin	5	10
Apex	2	3
Argo	52	57
Baldwin	4½	5
Buckingham	24½	25
Clifton	44	46
Boston Creek	18	19
Con. West Dome	20½	30
Dome Mines	40¼	41½
Gold Reef	2½	2¾
Hattie	26½	26¾
Hollinger	1142	1145
Chaput Hughes	9	10
Hunton	8½	9
Keora	8½	9
Kirk Lake	40	43
Lake Shore	275	280
Dome Kirk	3	5
McIntyre	1700	1740
Moneta	11½	12
New Ray	23¾	24
Davidson	21¼	22
Goldale	40	43
Porc. Crown	19	20
Tisdale	2	2¼
Preston	9	10
Schumacher	42	42½
Teck Hughes	83½	84
T. Krist	3¼	3¾
Wakenda	6½	8
West Dome	15¼	16
Wasapika	10	10½
West Tree	8¾	9
Wright Hargraves	300	325
Vipond	58	59
Bailey	½	1
Beaver	30	30½
Castle	24	25
Crown Reserve	26½	27
Gifford	½	1
Great Nor.	1	2
La Rose	21¾	23
McKinley	16	20
Mining Corp.	—	100
Nipissing	580	600
Ophir	1½	2
Pete Lake	12	13
Temisk	31¾	32
Trethewey	3¾	5

CHICAGO GRAIN.

WHEAT.

	High	Low	Close
July	108⅝	107⅜	108⅛
May	117⅜	116¾	117¼
Dec.	119¾	118¾	119

CORN.

July	70¼	69⅝	70¼
May	71	70⅛	70⅞
Dec.	72	71¼	71⅞

WINNIPEG.

May	108¼	108¼	108¼
Nov.	110	110	110
Dec.	104¼	104¼	104¼

FOREIGN EXCHANGE.

Sterling—4.52¾.
Marks—.01¼.
Francs—6.92¼.
Lires—4.75.

Call Money—4½ per cent.

MARKET NEWS.

NEW YORK, Nov. 29.—Informal meeting of New York Central directors to-day to acquaint President Smith, just back from Europe, with conditions. Regular dividend has been declared.

Vitagraph Company of America sues Famous Players Corporation for $6,000,000 under Sherman anti-trust law.

Steel Corporation begins buying of common stock in open market to be offered to employees late next month, following custom during the last 20 years.

Pacific Fruit Express Co. order 5,000 refrigerator cars to cost $15,000,000.

Southern Pacific to order 7,000 freight cars to cost about $8,000,000.

Buffalo and Susquehanna R.R. declares special dividend of ten dollars on common stock in addition to regular dividends.

Steel Mills in West booked for remainder of year due to heavy railroad buying and in some cases no new business can be taken before April 1st.

YOUTH WAS CHASED OUT BY CONSTABLE.

Alleged to Have Committed a Number of Robberies in Omemee.

OMEMEE, Nov. 29.—Many stories have been related and no little excitement has been caused by a youth of about 16 years of age, who claims his name is Elliott, and that his home is in Belleville. Sometime after midnight on Sunday evening, he entered the G.T.R. Station by breaking a pane of glass, and took a number of railway tickets. He then proceeded down the track to the home of Mrs. J. B. Hayes, where he gained entrance, through the back door. Here he took as his booty, two pairs of gloves, a suitcase and other articles, and made his escape but not without alarming the lady of the house who woke her boarder, Mr. Walter Eggleton, and together they make an investigation and found he had ramsacked several drawers. Later he tracked him in the fresh snoy to Mr. Percy Race's verandah where they found him asleep with the stolen articles in his possession. He also had a number of other trinkets, a bank book containing about $40 and also $5 in cash. Mr. Eggleton took him back with him, where he returned the stolen property and afterward turned him over to the Village Constable, who placed him on the train, enroute for his home in Belleville.

Mr. J. P. McNabb, of Peterborough, was a business visitor in town on Tuesday.

Dr. C. R. Laidley of Lindsay, made his usual professional visit to town on Tuesday.

Rev. R. F. Stillman occupied the pulpit in the Queen street Methodist Church on Sunday last. The Lindsay pastor, Rev. Mr. Brown, preached anniversary services at Bethel.

The many friends of Mrs. T. C. Ivory will be sorry to hear, she is confined to her room, suffering from low blood pressure.

Mr. Lawrence McGaughey of Lindsay, was a business visitor in town on Monday.

Mr. and Mrs. D. Deyell, entertained a number of their friends at their home, on Monday evening.

Delegates Named

Misses Mary Faulkner, Muriel McGinnie and Ruth Stillman have been appointed as delegates from the Epworth League and Messrs. G. Bradley, O. Finley and Merritt Bradburn from the Tuxis Boys to attend the District Epworth League and Sunday School Convention in the Queen Street Methodist Church on Wednesday.

A musical comedy entitled "The Royal Chef", under the auspices of the G.W.V.A. of Lindsay, was played here on Monday evening ,but owing to inclement weather and other attractions, they did not receive the attendance which they were entitled to, unfortunately did not make expenses.

MR. J. P. BOND IS O.H.A. CANDIDATE

Running for the Executive — Election Takes Place on Saturday.

Mr. J. P. Bond, druggist of this city ,is a candidate for office on the executive of the O.H.A. Mr. Bond has been an active hockey player before his business necessitated his dropping out of the game. He has followed the sport, and has been a good supporter of hockey, both in the city and district, all his life.

He is a business man of experience, and would make an excellent officer for the O.H.A., and from the support he is receiving generally throughout the Province, his election might be confidently expected.

AT THE ST. JOHN'S W. A. BAZAAR ON THURSDAY.

At the St. John's Church Women's Association sale of work, which is taking place in the Parish House on Thursday and Friday, 30th November and 1st December, the president of the Association, Mrs. D. Mulholland, will be general convener of the plans and arrangements.

The conveners of the various booths will be: Wools, Miss Burnett. Dolls and Baby Lingerie, Mrs. A. Stratton and Miss Hugel. Candy, Mrs. Morphet and Mrs. G. S. Cameron. Farmers, Miss Bell. Library, Mrs. Dubois. Aprons, etc., Mrs. J. Mills. Lingerie, Mrs. Tyrer and Mrs. Dyshart. Fancy Work and Christmas Novelties, Miss English. Afternoon Tea and High Tea, Mrs. Brewer and Assistants. Flower Booth, Mrs. Lush.

The orchestra will be in attendance and will play selections during the afternoon and evening, with vocal renderings by Mrs. McKee Bingham, Mrs. Amys, Mrs. Dickenson, and Miss Quartermaine.

The bazaar will be officially opened at 3 p.m. on Thursday by the Vicar, Rev. Dr. Blagrave.

GAVE A BANQUET FOR C.P.C. FOOTBALL TEAM.

Twenty-five Members and Supporters Gather at the Louis Cafe.

Last evening, at the Louis Cafe, Charlotte Street, Mr. Gordon Matthews gave a banquet for the football team of the Canadian Packing Company. The team made a strong bid for the Yeotes Cup, but lost out by a narrow margin. About twenty-five supporters and players of the C. P. C. team were on hand, and the speakers in their addresses reviewed the work of the past season and expressed the hope that the team would capture the trophy next year.

DOUBLES

The double life is appealing strongly to fashion at the present moment. It is best exemplified in reversible wraps, and in frocks which may be made to do double duty. The wraps are generally of broadcloth with fur on the reverse side. The frocks consist primarily of a one-piece slip, suitable gown by the addition of a befrilled tunic.

BIRTHS.

LAROCQUE.—At St. Joseph's Hospital, to Mr. and Mrs. John Larocque, 231 Hunter Street, a daughter, Nov. 26th.

PARNALL.—To Mr. and Mrs. R. Parnall, 780 Water Street, at Nicholls Hospital, on Tuesday, Nov. 28th, a son.

MONTGOMERY.—At Nicholls Hospital, on Nov. 19th, 1922, to Mr. and Mrs. John Montgomery, of Lakefield, a daughter.

NELSON & MARTYN
BUY AND SELL
Corporation & Dom. of Can. Issues,
Bell Telephone Co.
Brompton P. & P. Co.
Can. Steamships Ltd.
Can. Locomotive Co.
Dominion Coal,
Laurentide Power Co.
King Edward Hotel Co.
Montreal Tramway.
Toronto Power Co.
Province of Ontario.
Province of B.C.
Province of Manitoba.
and hundreds of other attractive Issues. Direct Wire service (continuous.)
332½ GEORGE. 'PHONE 2291.

NOTICE TO FARMERS!
MILK & CREAM WANTED
—BY—
The Peterborough Milk Products Ltd.
WRITE OR PHONE 1900. Fine Shipping Facilities

WATCH
For big announcement of a stupendous sale at Chesler's in to-morrow's paper. Bargains in Ladies' Wear that will wake up Peterboro. Just one day more for preparations. Ladies who have not yet purchased their winter clothing will do well to
WAIT

Optometry—A Blessing To Sight

The wonderful advancement in the restoration of faulty vision—due to the profession of Optometry—has saved the sight of millions of people.

If your eyes need assistance, have them examined at once—as delays are dangerous!

Avail Yourself of Our Excellent Service.

Fowler's Optical Parlors
373 George Street
Peterborough

BLUNDERS

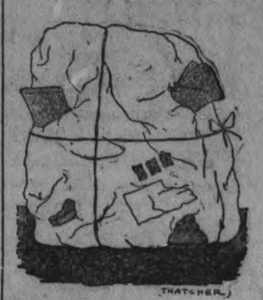

WHY IS THIS WRONG?
The answer will be found among today's want ads.
(What "Blunder" do you suggest?)

Delight Pastry Flour:—
Has won, and is still winning an enviable position in the well conducted kitchen o o-day.

FOOTWEAR

Although the sandal type of shoe has been banished for street wear, it still enjoys a vogue in the drawing room. Certain of the new sandals are without a center p, the front section fitting like a mule.

LATE WANT ADS.

BLACKSMITH SHOP TO RENT —Apply Jos. R. Metheral, 474 Aylmer street. 3d129 6906

TO RENT — LOWER PART OF Duplex, 461 Gilmour street, or phone 830W. 3d129 6669

STRAYED INTO THE PREMISES of Henry Orde, Otonabee, 1, 2-year-old dark red heifer, some time in September. Owner may have same by proving property and paying for this advt. Henry Orde, R. R. No. 8.— 3d129 6904

WINTER NECESSITIES FOR Motor Car Owners, at Duffus' Motor Sales. We operate the EXIDE Battery Service Station. We sell, overhaul and winter batteries of all makes. Don't forget that your battery is the most perishable part of your car; and that we are equipped to take care of it in the most expert manner, at moderate charges. Duffus Motor Sales, Peterboro, Norwood and Millbrook. 6dwfm-138-1473

It's confidence that does it.

Citrons
Prime for Preserving,
3 for 25 and 4 for 25c

Apples
Bellflowers, pk., 25c and 60c
Cooking Apples, pk. 25c
Large Red Apples, pk., 40c
Spies, peck 50c

Proctor & Gamble's Soap Coupons are here. Get them.

PORTER S. WHITE CO.
Phone 208 334 George St.

16 PAGES

The Evening Examiner

PROBABILITIES.
Moderate winds and mostly cloudy. Friday, Southerly winds, quite mild with occasional rain.

VOL. LI., No. 127 PETERBOROUGH, THURSDAY, NOVEMBER 30, 1922 PRICE THREE CENTS.

Thermos Bottles, Carafes, Jugs, Pork and Bean Jars, Butter Pots, Etc. BOND'S DRUG STORE
EVERYTHING IN THERMOS. NEW REDUCED PRICES AT - - - -

STARTLING DOCTRINE OF COUEISM IS BEING TAUGHT AT GRIMSBY

Patients Flocking to Clinic Seeking a New and Remarkable Road to Health —Power of Imagination Can Cure All Ills?

A "FAITH CURE"

GRIMSBY, Nov. 30.—(Special.)—"Every day in every way I am getting better and better." On these words Emile Coue, the famous French healer, has based one of the most startling doctrines of the age, and this is being introduced in Canada by an English-born, Canadian-bred disciple of this exponent of auto suggestion.

The doctrine is emanating from a white stucco house in Grimsby, where dwells Francis Paget Macklem, sonof Rev. Sutherland Macklem, son of Rev. Sutherland Mack-Church of St. Thomas, Toronto. During the last year Mr. Macklem has studied extensively under M. Coue, at Nancy, France, and he has returned to his former residence in this fruit-growing town, intending to make it the centre for Coueism, in Canada.

Using methods identical with those of the French healer, Mr. Macklem has opened a clinic of applied psychology there. There have been but four meetings of this clinic, but already patients have come to him from all sections of the district, from Hamilton, even from Toronto, and he has had letters from Quebec asking information about Coueism as a road to health.

A "Faith Cure."

This system, as established by M. Coue twenty years ago, is a "faith cure." It hangs on the theory that our mental make-ups embrace the conscious and the unconscious, or what is sometimes called the subconscious. Mr. Coue combines both these latter terms as imagination. The power of this imagination it is claimed, is the means of curing all ills. Before going to sleep at night and after waking, during the day, the patient repeats over and over, "Every day in every way I am getting better and better." When the patient is not thinking of these phrases the imagiantion is working on them, and suggesting them to the conscious mind. Thus the idea of getting better and better is always in the mind of the patient until he finally becomes cured of whatever ill he is afflicted with.

In a clinic the patients are given lectures on the powers of suggestion by a lecturer, who questions them as to their ailments, ridicules these ills, brands them as the result of a warped imagination and then injecting a little auto suggestion, sends them all away to work it out for themselves. And thus it is that M. Coue feels that he should not take any fees for his services, He deserves no rewards. The patient is the one who is responsible for a cure, for it is completed within the self.

In connection with the Coue clinic at Nancy there is the Lorraine Association of Applied Physchology. It is a policy of M. Coue's that if any of his cured patients insist on paying

(Continued on page 8.)

Suggests a Cure For Unemployed

LONDON, Nov. 30.—(Canadian Press).—Lieut.-Col. L. C. Amery, First Lord of the Admiralty, in Manchester yesterday, said a better distribution of population of the Empire was a key to the solution of all economic, serial and Imperial problems which had been aggravated ten-fold by the war. It would be a vital mistake, in his opinion, to say that Empire migration was the immediate cure for unemployment, but the prevention of unemployment in future would find its greatest asset in the development of the population of the Empire.

BROKEN HEARTS ARE YET KNOWN

Human Nature is Unchanged Even in This Cynic Age.

CHICAGO, Nov. 30.—Cynics scoff at the sentiments of lovers, the swearing of everlasting fidelity, the "yours for eternity," and that kind of thing. No doubt they have some cause. The history of life and love proves the hollowness of many lovers' vows ,writes Alfred Edye in the London Mail.

Young people of to-day, it is said, do not usually express themselves in extravagant terms. They take each other "for better or for worse," without much ardent protestation on a practical basis.

It may seem so. But, however much the language of love may have altered, the sentiment is there all the same. Human nature has not changed. Hearts can still be broken.

The love emotion is not dependent upon verbal expression. Those who say the least — deep, quiet silent souls—may feel the most.

Love Still Sacred.

There are many to-day, as there have been always, to whom love is the symbol of a sacred thing. When they love they love with the utmost capacity of their whole being.

It is all or nothing with them. There are no half measures. They stake everything on the hazard of their passion.

The philanders who flit from flower to flower, those who fall in and out of love at frequent intervals, and those who regard love as a kind of game, cannot understand this type of character.

The tragic lover is often regarded as a figure of fun. But only those who have never experienced "the real thing" will laugh at him.

Hostages to Fortune.

To love intensely is to give a hostage to fortune, to lay oneself open to the possibility of pain. The sufferings of the lover whose idol has been shattered, whose beloved has proved false ,are more poignant than any physical pain or other mental anguish. Unreunited love is hard to bear, but broken faith and lost illusions are irreparable.

"'Tis an awkward thing to play with souls," and men and women who are inclined to enter upon love affairse lightly should remember always the element of tragedy that lurks in all great passion. What was meant to be a comedy may culminate in great tragedy.

"Unless you can die when the dream is past—

"O, never call it loving!"

Men have killed themselves for love. But women are the greatest sufferers.

How many, I wonder, have actually died for love? Not always violently and suddenly, but perhaps just fading and pining away.

There is no cure for the broken heart. And the most pitiful cases of all are those who go on living when their zest for life is gone and all that made it worth while has perished irrevocably.

WANTED — A NUMBER OF GIRLS, 20 YEARS OR OVER. — APPLY CANADIAN GENERAL ELECTRIC CO. 6d-131-6871

CHRISTMAS GREETING CARDS
THE FINEST STOCK OF CHRISTMAS CARD PROCURABLE DOZENS OF DESIGNS—CARDS IN STOCK — MAKE SELECTION EARLY PRICES DOWN. SEE SAMPLES AT THE EXAMINER OFFICE. dtf.

DRY WOOD FOR SALE
WE STILL HAVE LEFT MORE OF THOSE EXCELLENT HEAVY HARDWOOD SLABS ALSO HEAVY HEMLOCK SLABS. 12 INCHES OR 4 FOOT LENGTHS, FOR QUICK DELIVERY, 'PHONE 545 THE PETER BOROUGH LUMBER CO., LTD. 6d 131 6882

STOP PRESS NEWS

Special to the Examiner!

Kiwanian Minstrel Show Headquarters, November 30th

Last night's show was a big suuccess. Looks like another capacity house to-night. Very few 75c and 50c tickets left. Apply at the Grand Opera House for tickets, and don't forget the proceeds will be devoted to the under privileged children, of which there are many in Peterboro.

KLONDIKE BABY ROMANCE TOLD FROM ALASKA

Live Infant Found 25 Years Ago Beside Bodies of Four Adults in Snow Drift.

PARENTS DEAD

CHICAGO, Nov. 30.—Something like twenty-five years ago a lonely trapper burrowed beneath the drifts of snow along the Chilkoot pass in the heart of Alaska and salvaged a tiny bundle of humanity—a live baby By its side lay the bodies of four persons, three men and a woman, who had given their heavier clothing that the baby might live.

And now a young man known as David Schmidt "somewhere in his twenties", as come from those barren wastes of the Klondike to take up his place in the world. He entered this semester in the University of California at Berkeley and for the first time the story of the mystery surrounding his origin has been given to the world.

It reads like fiction.

For some days in that late Alaskan summer twenty odd years ago a snow storm had raged. Along with the snow came biting winds from the north and the mercury dropped precipitately. In a solitary cabin near the pass 150 miles from Dawson, that gateway to the cold, bleak country a fur trapper named Schmidt browsed in a few books that he had carried "in" and waited for the storm to abate that he might venture forth to care for his traps. After many days the fury of the storm lashed out and Schmidt left his cabin warmth.

Found the Bodies

Not many yards from his hut he paused. Near the trial, drifted deep with snow, were several snow clad hummocks of peculiar shape. Schmidt paused, brushed the snow aside from one of them,and stood erect, startled, It was a human body. Quickly the trapper plunged into the other three heaps—each proved to be a human body, frozen. One was that of a beautiful young woman. All were lightly clad. No one was wrapped in the furs or skin coats usually carried by travellers who dared the pass.

Schmidt stopped to examine the fifth hummock. It proved to be a huge bundle of furs, overcoats and-blankets. Apparently the entire warmth-giving clothing of the outfit had been piled there layer on layer and the trapper wondered why the three men and woman had chosen death when they had coats and blankets to protect them from the icy winds.

While he wondered he worked. In the midst of the big bundle Schmidt came upon a lively baby boy, warm and snuggly and sound asleep. The coverings had been so arranged as to leave a tiny opening for air.

Baby of the Klondike

Schmidt picked the baby up with some of its trappings and hurried back to his cabin. There being no milk, a hurried preparation of bear meat broth supplied the infant nourishment when it awoke.

And thus "David Schmidt" came into the world—a baby of the Klondike.

From that day until the young man arrived in Berkeley to enter the engineering department of the University of California, the story is one of devotion and saacrifice on the part of the fur trapper.

None of the four bodies supplied a clew for identification of the child The trapper buried them as best he could and then turned to the development of the boy. Through the long years he taught him as best he could versed him n the ways of the wilderness and of the outside world as well Maybe a woman could have done these things more efficiently, but no woman could have done them more affectionately.

Left the Klondike

Last year however, Schmidt's knowledge ran out. He had taught the youth everything he knew and plans were made for a better education. Dave picked the nearest large institution, the University of California, and so it came that before the winter drifts piled high again the boy sailed away to San Francisco.

Now he is earning his way through school by four or five jobs gleaned from the campus, because money is scarte in the back country, and has taken his place in school life. Foot ball experts have already begun to look with admiration upon his well developed form, and it is rumored that he will be drafted to join Berkeley's varsity squad.

A NEW WONDER — "RUB-UP" PICTURES DEVELOP AT TOUCH OF COIN, IN SUNDAY'S HERALD AND EXAMINER, CHICAGO'S BEST NEWSPAPER.BUY IT TO-DAY AT L. W. LEBARR'S CHARLOTTE STREET. 1d128

Love Birds of Movieland

Another film romance is announced in the reports that Charlie Chaplin and Pola Negri, great film tragedienne, are soon to wed. The marriage would form a film dynasty as important as the Pickford-Fairbanks romance.

ANOTHER BOOK TELLS HOW WAR WAS WON

This Time Two Authors Combine to Tell the Long Suffering Public Just Who Won the War —Haig is the Hero This Time

LONDON, Nov. 30.—(Canadian Press.)—Another book telling just who won the war is off the press. But this one by George A. B. Dewar and Lieut. Col. B. Oraston, entitled "Sir Douglas Haig's Command," is of especial interest to the British public, because it makes astonishing statement that it was Haig, and not Foch, who planned the counter offensive which ended the war. It is stated that Haig rejected Foch's plan of attacking on the Roye-Chaulnes line and submitted a different plan which Foch accepted after a heated debate, and which was for a drive on the Hindenburg line. When the attack succeeded, Foch adopted all Haig's proposals and thereby the war was won.

Seeks Position as 'Professional Executioner' Offers Attractive Rate for Jobs at Sing Sing

TRENTON, N.J., Nov. 30.—This city boasts of a man, employed as a night watchman here, who seeks to make a living as an executioner on a "cut-rate" basis and who will go anywhere in the United States if he gets a "case". His fee varies from $175 in nearby States to $200 and "expenses" further away.

This became known today through a letter written by William S. Gilbert 43, of 106 Fountain avenue, to Circuit Judge Hartwell presiding at the trial of the five men charged with murder in connection with the Herrin mine killings, in which he requests the appointment of hangman should the five men be sentenced to death.

Gilbert was not at home here this evening, but his wife admitted her husband had not only written to Judge Hartwell; but also has sent communications to virtually all sheriffs and wardens in the country offering his services as executioner regardless of methods that prevail in the particular State.

Mrs. Gilbert admitted her husband had written to the warden of Sing Sing prison offering a "particularly attractive reduction in rate." According to Mrs. Gilbert her husband fixed a rate of $175 for 'either a single or double execution in Sing Sing, whereas in West Virginia his price is $175 to $180 for a single job. This was explained by her husband, she said, "because there are so many in New York it would pay to do the job cheaper than elsewhere.")

"My husband, so far as I know, has never executed anyone, but he has made a study of electrical switch boards and knows their workings thoroughly," said Mrs. Gilbert. She added that her husband has constructed a double, portable scaffold.

"My husband has a living to make,' she said, "and would rather make it this way than by working for from thirty-five to forty cents an hour for capitalists."

PROPOSES RE-UNION OF THE TWO WINGS.

LONDON, Nov. 30.—H. H. Asquith has written a letter to the Right Hon. George Lambert, a prominent Liberal member of the House of Commons, regarding a proposed re-union of the two wings of the Liberal party, in which he states that he regards the "United Liberal party pursuing a liberal policy on liberal lines as vital necessity to the state. I have never placed and never shall place, obstacles in the way of its achievement."

KU KLUX KLAN GOING INTO BRITISH COLUMBIA

VICTORIA, B.C., Nov. 30.—(Special.)—Ku Klux Klan invades British Columbia; seeks recruits in Cranbrook. May aim to stop liquor smuggling.

DOGS FIND SLEDDING HARD IN SOUTH-END.

Another case of dog poisoning occurred last night when the water spaniel belonging to Wm. Henry, 12 Brown street, and a Pomeranian belonging to Mr. Stewart, of Brownton, were poisoned. Dr. Thomas Johnston declared that the two dogs were killed by a dose of strychnine.

This makes the second case of dog poisoning in that district, the other two occurred some days ago when the northern mail carrier dog of Mr. Martin was poisoned .

Means are being taken to find the guilty party or parties and bring this practice to a stop at once.

SEVENTEEN DROWNED.

ROME, Nov. 30. — (Canadian Press.)— A violent storm raged in the Adriatic Sea yesterday. A large fishing vessel capsized and was driven ashore at San Benedetto Del Tronto. Seventeen of the fishermen were drowned .Another fishing boat is missing.

SAY LAWYERS VULTURES OF CAN. SOCIETY

Members of Toronto Bar Resent Magistrate Paterson's Reference to Them as Scavengers.

CREATES A STIR

TORONTO, Nov. 30— (Special) —Dr. Margaret Patterson's descriptions of lawyers as scavengers and vultures, has met with much adverse comment in legal circles.

It was felt that it was scarcely a pretty dish to set before a king's counsel and that Portia might at least temper truth with politeness and without temper.

"I think that her remarks are ill advised and inappropriate for a wom an occupying the position she does", said Mr. Austin Ross. "The members of the profession feel that it is a gratuitous insult without the least foundation. It is feminine spitefulness like the verbal revenge of an amateur lawyer.'

Mr. R. H. Greer took a very light-hearted view of the affair. "She didn't hit me at all,' he laughed "and I'm not worrying about the other fellow. Anyway we're all well able to take care of ourselves."

It seems that no amount of feminine upbraiding can disturb Mr. Greer's composure.

Pressed to give an opinion on the propriety of the Magistrate's conduct, "he wasn't speaking judicially,' he said and let it go at that.)

ANNIVERSARY OF SHOP OF PRIMEAU

Local Fashion Craft Store Celebrates Fourth Anniversary Under Jack Primeau.

The fourth anniversary of the taking over of the local shop of Fashion Craft by Jack Primeau is now being celebrated, and as usual the occasion is marked by a great anniversary sale.

Under the management of Mr. Primeau the store has been completely remodelled, until to-day it is a fifth avenue store with Hunter street prices. The stock equals that of any big city store in quality and exclusiveness.

Recently a shoe department has been added, making possible the boast, that now this shop can outfit a man from head to foot.

The Shop of Fashion Craft has built up a reputation for quality and exclusiveness in clothing, haberdashery and shoes among the men of Peterborough, and this season its stock is larger and more attractive than ever.

On another page of this issue appears an announcement of the Fourth Anniversary Sale of this store containing unusual bargains in men's wear particularly designed for the Christmas trade.

DELEGATES REPRESENT FOREIGN GOVERNMENTS

Will Meet Peterborough's Industrial and Business Heads.

A. B. Cunningham of the local Prohibition association, has received word from the Executive of the World's League against Alcoholism that the delegates from this league who are to visit Peterborough, commencing Sunday next will include several representatives of foreign governments. Their main objective is to inspect the industrial and commercial situation here, as affected by prohibition, and they will be consequently brought into touch with local industrial and business heads.

Fashion in Paris Once Again Raids French Barnyards

PARIS, Nov. 30.—(Associated Press)—Fashion, in her ever insistent search for novelty, again has invaded the barnyard. Rooster feathers have come back. They are the latest thing on smart Paris hats, and even on evening gowns. All colors are used, and when the rooster can't supply the shade, the dyer does. However, natural black and white are the most popular colors.

Rooster feathers probably are about as cheap a material as can be found, but their use on chic hats has not lowered the price of bonnets. One litte hat shop is displaying these "simple but smart" things at 750 francs, while other stores ask 500 and 600 francs.

Kaiser's Pet

The darling of the former kaiser's new household is little Princess Henriette of Schoenaich-Carolath, youngest daughter of former Princess Hermine who recently became the ex-war lord's bride.

WON'T NAME BOY'S FATHER

But Miss Jordan and Son Permitted to Land in New York.

NEW YORK, November 30. — Nancy Jordan, the young Englishwoman who arived a week ago with her three year old son Francis, and who was detained by the Immigration officials as an unmarried mother will be admitted to the United States when a bond of $500 cash for herself and her son has been deposited at Ellis Island. Assistant Commissioner of Immigration Harry R. Landis said that the board of special enquiry had decided to admit the mother and child but he did not know whether Mrs. Frank G. Warren, who was on her way from Kansas City to provide the bonds.

When questioned by the reporters at Ellis Island, Miss Jordan said she was unaware of a divorce between Mr. and Mrs. Frank G. Warren of Kansas City, who had interested themselves in her case.

"Mrs. Warren wrote me before I sailed," she said, "that she would likely meet me in New York, and it was through her kindness that I had the money for myself and the boy to pay the fare across the Atlantic."

"Do you know the reason for the divorce between the Warrens?" she was asked.

"I do not know of the particulars, though I wish it well understood that my situation has nothing to do with the matter. I have never seen Mrs. Warren and the arrangement for me to bring Francis to the United States was done by way of letter."

When attention was called to the plain gold ring that she was wearing Miss Jordan replied that it was just to protect her little boy. "I think of him first and last," she said. "As for myself it is inconsequential. One must pay for everything and I must pay. I want to have my boy adopted by good people. I want him to have a chance."

Miss Jordan offered no explanation of the parentage of her son except that he was born three years ago while she was in her twenty-first year. "He is my child and no less than if it had been different," she said.

When asked about the report that Mr. and Mrs. Warren would adopt the child, the young woman said: "I never mentioned Mr. Warren whatever. I only mentioned Mrs. Warren, and hope that she may come here when the case goes to Washington for consideration."

Commissioner Robert E. Tod said the first intimation the Immigration Department at Ellis Island had that Mr. and Mrs. Warren had been divorced was from the despatches printed in the morning papers. "We were advised of the case at the time of Miss Jordan's sailing from England," he said. Commissioner Tod, when asked if the matter of Miss Jordan and her son's entry would be solved if Miss Jordan were to marry an American, replied that that was a phase of the matter he did not care to speculate upon, as a case not very dissimilar had turned out embarrassing to the government several years ago.

THE WEATHER

November is nearing its close. It has proved to be a milder and less-wintry month than many of its predecessors. There has been a little snow but an absence of severe cold. In many respects it has been much like that of November last year. To-day is a duplicate of the same day a year ago. Two years ago at this date there was good sleighing, a heavy fall of snow having occurred about the middle of the month. The month of last year was unusually mild, a little snow [illegible] no low temperatures.—W.P.

DISCOVER PLOT ISOLATE DUBLIN BY IRREGULARS

Assistant Director of Engineering is Ordered to Speed Up Wholesale Destruction Plans.

BLOCK RAILWAYS

DUBLIN, Nov. 30. — (Canadian Press).—Defence Minister Mulcahy has informed the Dail Eireann of the capture from irregulars of a document containing instructions from the Republican "Assistant Director of Engineering," ordering a "speeding up of all destruction plans," and outlining a scheme for the wholesale blocking of railways, roads and canals. The plans provide that stations shall be burned, lines torn up, roads blocked, bridges blown up and wires cut. This campaign is to be continued for six weeks, during which it is intended that Dublin shall be isolated.

The Minister added: "The document continues by giving details regarding the way in which the demolition is to be accomplished, and says trams can be blocked in a number of ways, but care must be taken to avoid loss of life."

THREE EXECUTED.

The three men executed to-day were John Murphy, Joseph Scooer and Patrick Farrell. All were arrested during the night attack on the Oriel House, headquarters of the Government's Investigation Department.

ARREST YOUTH WANTED HERE

But Belleville Has Prior Claim on William Edwards—A Clever Thief

The local police were informed this morning of the arrest in Sherbrooke, Que., of William Edwards, the sixteen-year-old Marchmont Home boy who broke into the G.T.R. Station and a private residence at Omemee last Monday. The Marchmont Home is an organization similar to the Barnardo Home. Edwards was brought out from Liverpool as one of their wards last summer, and went to work with John McIntosh of North Monaghan, from whom he stole $60 and immediately disappeared, turning up with a farmer named Wilson near Ida.

He was taken back to Belleville, and the Marchmont Home authorities there made restitution of the stolen money. While an inmate of the Home he made his way from the dormitory undetected, went down town and "jimmied" a store, making a haul of $160, and the next night he worked on a garage. Latterly he was traced through Millbrook and up to Omemee, where last Sunday he forced an entrance into the station, helped himself to tickets, and stole silverware from a house. Monday morning of this week he was found sleeping on a verandah with the "swag" beside him. The town constable arrested him and put him on the morning train in charge of the conductor for transportation to Peterborough.

Arriving here, the conductor called up the police station, and when Constable Thomas responded he met the conductor on the station platform. The boy had been left unwatched in the waiting-room, and when the conductor returned to the room with P. C. Thomas there was no trace of this youthful and artful dodger.

Edwards had made good his escape. The police combed the town for him, but the only information they turned up was a story that some G.T.R. official had told him the police were looking for him. Today's news tells of his arrest below Montreal. He will likely be brought back to Belleville for eventual deportation.

$20,000 IN PRIZES FOR SOLVING CRAIG KENNEDY MYSTERY STORIES IN SUNDAY'S HERALD AND EXAMINER, CHICAGO'S BEST NEWSPAPER. BUY IT TO-DAY FROM L. W. LEBARR, CHARLOTE STREET. 1d128 6910

NOTICE.

THE FRASER AUXILIARY OF ST. PAUL'S CHURCH WILL HOLD A CHRISTMAS GIFT SALE ON SATURDAY AFTERNOON, DECEMBER 2ND, FROM 3 TO 6 O'CLOCK, IN THE SUNDAY SCHOOL ROOM. AFTERNOON TEA WILL BE SERVED. 3d129 6902

CLASSIFIED ADVERTISING

Cash Rates—25 words or under: Once 25c: two consecutive insertions, 40c: three consecutive insertions, 50c. Extra words charged: Each first insertion, 1c: subsequent insertions 1-2c. Inserted by the month, 15c per word.

Terms—If not paid for when order is given, a charge of double the above figures will be made.

Time Limit for Advertisements—No advertisement accepted for insertion under proper classified headings, unless received by 11.30 a.m.

Method of Counting—Each initial letter, abbreviation, dollar and cent sign, figure, words of address, etc., count as full words. An additional charg of 10c made for remarks. When answering advertisements "Apply at the Examiner Office for address," give the last four figures at the bottom of the advertisement.

6 Acres, Frame House, 6 Cords Hardwood, close to City $2,400.00
6-Roomed Brick House, Central, with Plumbing $2,400.00
A New Bungalow, complete with Plumbing, Furnace $3,500.00
37 Stewart Street, to Rent, reasonably—with Plumbing.

TAYLOR &HOWDEN
144 HUNTER STREET. REAL ESTATE. PHONE 1462

HOUSES, REAL ESTATE

FOR SALE — 5 ROOMED BUNgalow. Apply Victor Wilson, King George street south. 12d23 24 25 30 1 2 7 8 9 9 14 15 16

FOR SALE — DESIRABLE RESIdence in a central location; suitable for doctor or professional man. Apply at the Examiner for address. 3d130 6924

HERE IS A REAL CHANCE — 8 roomed house and 1 acre of land, $800; 5 roomed cottage, new, with plumbing $2250; 6 roomed 2 1-2 storey, with good lot, $2500. Small down payments. Balance like rent. Apply 344 King street. 3d128 6633

NOTICE.

CHIMNEYS

CHIMNEYS AND FURNACES cleaned, etc., also roofs repaired. 'Phone 1851W. 12d 128 6444

STOCKINGS KNIT 25c; socks refooted. Apply 125 George street. 3d130 6674

ARCHITECTS.

W. & WALTER R. L. BLACKWELL — Architects. Office, Bank of Commerce Building, corner of Hunter and Water Streets. Telephones, Office, 1300J Residence, 1272.

W. H. BARRY—Architect. Plans prepared for Monumental, Commercial and Domestic Buildings. Office, 539 Gilmour street. Phone 567.

BARRISTERS AND SOLICITORS

GORDON & O'BRIEN—Barristers, Solicitors, Notaries. Money to loan on easy terms. Special attention to Patents and Trade Marks. Phone 219. G. N. Gordon, J. A. O'Brien.

S. T. MEDD—Barrister, Solicitor Notary. Office over the Dominion Bank, corner of George and Simcoe Streets. Telephone No. 22. Private funds to loan at current rates upon easy terms.

C. R. WIDDIFIELD, B.A., Barrister, etc., and Solicitor for the City of Peterboro. Money to Loan. Office, over the Bank of Commerce. Phone 550.

PECK, KERR & McELDERRY, Barristers, Solicitors and Notaries. Office, Water street, Peterboro. Money to loan at the lowest current rates of interest on easy terms of payment. E. A. Peck, F. D. Kerr, V. J. McElderry.

O'CONNELL & CORKERY — Barristers, Solicitors and Notaries. Money to loan at the lowest current rates of interest. Daniel O'Connell, John R. Corkery. Hunter street, two doors west of the Post Office.

DUMBLE & JOHNSTON—Barristers, Solicitors, etc. Office, over the Toronto Savings and Loan Company, George St. D. W. Dumble, K.C., W. Johnston.

A. E. DIXON—Barrister, Solicitor, etc. Office, Hunter and George Streets. Entrance next to Madill's drug store.

HALL & HALL—Barristers, Solicitors and Notaries Public, Hunter Street, Peterboro, next to St. John's Church. Money to loan at the lowest rates of interest. E. H. D. Hall. Basil D. Hall.

MOORE & WEARING — Barristers and Solicitors, 403 Water Street, opposite the Post Office. Money to loan at the lowest current rates of interest. Jos. Wearing, M.A.

R. R. HALL—Barrister, Solicitor, etc., Peterboro, Ont. Office, corner of Hunter and Water streets, over the Canadian Bank of Commerce. Trust Funds to loan on easy terms of payment.

JAMES FORDYCE STRICKLAND—Barrister, Solicitor, Notary Public. Money to loan. 375 Water street, Peterboro. Phone 191.

WILFRED F. HUYCKE, Barrister, Solicitor, Notary Public. 395 Water Street. Telephone 239.

MEDICAL.

DR. BUCHANAN, F.R.C.S., Edinburgh: M.R.C., Eng.; L.R.C.P., London. Eye, Ear, Nose and Throat Specialist. Hours, 9-11, 2-4 p.m., and 7-9 p.m. Phone 519 Office, corner of Water and Murray Streets.

T. GEORGE LOUDON, M.D., C.M. Physician, Surgeon and accoucheur. Office, 201 Brock street. Phone 1868. Office hours, 9 to 11 a.m., 2 to 4 p.m. 7 to 8 p.m.

MONEY TO LOAN.

We have funds to loan on Real Estate Security at the lowest rates. GORDON & O'BRIEN. Phone 219.

OSTEOPATHY.

DR. BRUCE E. MARSHALL—Osteopathic Physician. Office, 242 Hunter street. Hours, 9 to 11, 2 to 4 p.m., 7 to 8 p.m. Telephone 116W.

DRS. WALMSLEY & SETTLE—Osteopathic Physicians. Office in Sun Life Building, corner of Hunter and Water Streets. Entrance 124 Hunter Street. Phone 649 Office Hours, 9 a.m., to 9 p.m.

POULTRY AND EGGS

FOR SALE — BROWN LEGHORN pullets. Apply 622 Donegal street. 3d128 6649

BARRED ROCK HENS AND PULlets $1.00 each; choice of 60; good strain. 821 High street, end of Chamberlain street. 3d130 6690

FOR ADOPTION

FOR ADOPTION—BABY BOY OF ten months. Apply Mrs. Adjt. Smith, 515 King street. 3d130 6925

HELP WANTED--Female

WANTED — A GOOD GENERAL servant at once. Apply 114 London Street. 3d128 6862

WANTED — A GENERAL WITH some experience in cooking, small family, references required. Apply 462 Gilmour street. 3d128 6878

WANTED — YOUNG GIRL FOR light houusework. Apply 541 George street. 2d129 6691

WANTED — GOOD GIRL FOR general housework. Phone 1784. 5d130 6879

WANTED — AN EXPERIENCED general for a family of two. Apply at the Examiner for address. 3d128 6881

WANTED AN EXPERIENCED bookkeeper and stenographer. Apply by letter only, stating experience and present employment. Canadian Nashua Paper Co. 3d130 6916

WANTED — WOMAN OR GIRL to look after children for a few hours each evening, and Saturday afternoon. Mrs. Foster, 585 Patterson street. Phone 1763M. 3d128 6639

WHY NOT BECOME A NURSE? —A profession of dignity and usefulness. One year or more of high school or its equivalent required. Girls 18 years of age or over accepted. Two and one half year course. Apply Superintendent Mount Vernon Hospital, Mount Vernon, N.Y. 3d25 28 30 6810

HELP WANTED—Male

TWO SALESLADIES WANTED — at once—apply Chesler's Store, 392 George street. 3d128 6868

WANTED — EXPERIENCED bushmen for camp near Peterboro. Apply H. H. Dinsdale, 191 1-2 Charlotte street. 3d128 6884

GENERAL MOTORS OF CANada, Oshawa, require Wood Pattern Maker for Experimental department. Outline experience, also state age and whether married or single. 3d 129 6896

MAKE MONEY AT HOME—$15 to $60 paid weekly for your spare time writing show cards for us. No canvassing. We instruct and supply you with work. West-Angus Showcard Service. 29 Colborne Building, Toronto. dtf 730.

I WANT AN HONEST ENERGETic man to work for me in Peterboro and surrounding towns. Permanent position and excellent income for ambitious worker. Box 6926 Examiner. 3d130 6926

TO-DAY'SBLUNDER CORRECTED

The postmaster says, all mail with the stamp in the proper place, in the upper right-hand corner, is postmarked by machinery. If the stamp is too low, or is on another part of the envelope, it is necessary to withdraw it from the regular mails for hand stamping, which results in delay. If the address is too near the stamp, a part of it is obscured by the postmark.

The abbreviation of State names should be avoided. Pa., Ia., and La. frequently look very much alike when written. It is hard to distinguish between Me., Mo., Md. and Ind. It is almost impossible to tell the difference between Cal. and Col. as abbreviations for California and Colorado; Calif. and Colo. are safer.

AUTOS FOR SALE

FOR SALE — CHEVROLET CAR in good condition; will take lot in part payment. Apply 223 Prince street or phone 1982W. 4d128 6842

BOARDERS WANTED

BOARDERS WANTED — GOOD room and board, for two or three, near the Bonner-worth; gentlemen preferred. 490 Cambridge Street. 3d128 6635

SITUATIONS WANTED

WANTED — PRACTICAL NURSing. Apply 10 Victoria avenue. 3d130 6684

LADY DESIRES POSITION AS stenographer or cashier. Experienced 'Phone 1929. 3d 129 6661

WANTED — A POSITION AS A practical nurse or housekeeper.Apply Box 6682 Examiner office. 3d130 6682

WORK WANTED

WANTED — RETURNED MAN wants job to look after furnace or other light jobs. Apply to No. 4 Benson avenue. 6d129 6603

FOR RENT

TO RENT — ROOM FOR CAR IN comfortable garage. Apply 217 Rubidge street. 3d128 6641

TO RENT — WARM FURNISHED room with board. Apply 172 Brock street. 3d128 6855

BLACKSMITH SHOP TO RENT —Apply Jos. R. Metheral, 474 Aylmer street. 3d129 6906

TO RENT—ROOM AND BOARD heated with all convenience. 'Phone 199 Simcoe street. 3d 129 6658

TO RENT — LOWER PART OF Duplex, 461 Gilmour street, or phone 830W. 3d129 6669

TO RENT — 5 ROOMED HOUSE, lights and water; ten dollars per month. Apply 63 Western avenue, Brownton. 3d129 6653

TO RENT — 1 BED SITTING room. Apply 514 Aylmer street. 3d129 6654

TO RENT — HEATED APARTment. Conveniencs. Gas. Apply 168 Antrim street. 3d 129 6662

TO RENT—HOUSE AND SEVEN acres of land close to the city. Apply at the Examiner for address. 3d128 6646

TO RENT — APARTMENT — SIX rooms — furnished or unfurnished. Apply at Examiner for address. 3d128 6676

HOUSE TO RENT — ALL CONveniences. Call and see. 512 Stewart street. 3d128 6644

TO LET — HEATED AND NONheated apartments. Apply Braund Bros. 19d140 6553

TO RENT — 544 WATER STREET newly decorated. Apply 294 Rubidge street. Phone 1932W. 3d128 6880

TO RENT — SIX ROOMED house, modern conveniences, No. 345 George street, south (between Lake and Wescott streets) $18. Apply 331 Reid street. 4d 130 6667

FOR RENT —HEATED APARTment; Grand Central Building. Immediate possession. Apply 437 George street. dtf

TO RENT — 1 STORE — WOULD make a good butcher shop, and 1 for grocery store. Corner of Reid and Smith street. Apply 301 Louis street. 6d131 6650

FOR RENT — GARAGE FOR rent; centrally located; also storage accommodation. Apply 437 George street. dtf

TO RENT — SMALL COMFORTable house on Antrim street; easily heated; conveniences except a furnace. Apply 183 Antrim. 3d130 6679

FOR RENT — TWO DOWNstairs unfurnished rooms for light housekeeping, use of kitchen also, hot and cold water and lights,newly decorated. Apply 617 George street north. 3d128 6640

TO RENT — NICE BRIGHT 3-roomed apartment furnished, electric lights and bath, also range and gas range connected ready for use; 3 blocks north of C.G.E. on Rubidge. Few minutes walk from main part of city. For particulars apply 293 Dalhousie or 'prone 273J 3d 129 6665

CHILDREN'S AID SOCIETY —of PETERBORO CITY AND COUNTY

For the Care of Neglected and Ill-Treated Children.

G. W. POWELL.

Assistant Secretary and Inspector. 588 George Street. 'Phone 1044W. Office Hourse: 12 to 2 and 6 to 8 p.m.

Advertise in the Examiner

QUIZ CORNER

FIRST DOMINION CENSUS.

Q.—When was the first Dominion census taken?

A.—The first Dominion census was taken in 1871—that is, the first after Confederation was formed. They have been taken ever ten years since the last one, in 1921, involving over twice as many names as in 1871.

PEACE RIVER COUNTRY.

Q.—What and where is the Peace River Country?

A.—The Peace River Country is approximately 240 by 300 miles in area, in Northern Alberta and British Columbia where there are 45,000,000 acres of good land on which settlement is progesssing steadily.

CANADA'S LARGEST PROVINCE

Q.— Which is Canada's largest province?

A.—Quebec is Canada's largest province with a area of 706,834 square miles, or 18 per cent. of the Dominion. Quebec is as large as five United Kingdoms.

RAILROAD MILEAGE ACROSS CANADA.

Q.—How many miles are involved in a continuous railway journey from Sydney to Vancouver?

A.—A railway journey from Sydney to Vancouver covers 3,883 miles. The distance from Sydney to Dawson City by rail and sea would cover 5,383 miles.

INDUSTRIES IN CANADIAN WEST.

Q.—Western Canada is becoming an important industrial part of the Dominion.... To what extent.

A.—The Prairie Provinces have nearly 5,000 industrial establishments, employing 50,000, and with an annual production value of $270,000,000. Per census of 1919.

FOR SALE

FOR SALE — ANCONA AND Rock hens, pullets, cockerels. Apply at Examiner for address. 3d128 6634

FOR SALE — DRY SOFT WOOD in bush near the city. Apply 406 Elm street. 3d128 6647

FOR SALE — ART SOUVENIR heater. Apply 501 Sherbrooke St. 3d130 6920

FOR SALE — PERSIAN LAMB coat, in good condition; cheap. Apply at Examiner. 3d128 6599

FOR SALE — 22 REPEATING rifle. Apply 300 Smith Street. 3d 129 6663

FOR SALE — 200 CORDS OF THE finest dry hardwood. E. L. Dellarde, Wilberforce, Ont. 3d130 6692

FOR SALE — GENTLEMAN'S coon skin coat, nearly new; large size. Apply at Examiner for address. 3d130 6681

FOR SALE — DOUBLE BARREL, 12 gauge shot gun, $10.00. Oriental Barber Shop. 3d128 6638

FOR SALE — MONARCH TYPEwriter for sale at a bargain. Phone 710. 3d128 6877

FOR SALE — HOLSTEIN COW — 7 years old; just freshened. Apply Examiner for address. 3d129 6652

FOR SALE — 1 GOOD HIGH back cutter and 1 piano box cutter. 169 Hunter Street East. 3d128 6642

FOR SALE — PAIR OF LADIES' skates and boots; size 4. $4.00. Apply at Examiner for address. 3d130 6670

FOR SALE—MAN'S COON COAT size 40, in fair condition; will stand lots of hard wear. Apply 501 Bethune street. 3d130 6680

FOR SALE — REASONABLE, Radioptican for use with electric light. Apply 259 Perry street. 3d 129 6890

WOOD FOR SALE—GOOD MIXed dry wood, cut 12 inches long, 40 per cent. hardwood, $11 per cord. Phone 1294W. B. Revoy. 6d132 6618

FOR SALE — A FINE GRADE Jersey cow; due to freshen last of March. Apply 234 Antrim Street. 3d128 6645

FOR SALE — ERECTOR SET NO. 4 with motor, in wooden box, price $4.00. Apply 494 Bolivar street or Phone 128W. 3d128 6651

WOOD FOR SALE — GOOD Hardwood and Mixed Wood. Yard Perry street or 'phone 1631J. A. Thompson 591 Sherbrooke street. 4d 130 6664

FOR SALE—1-2 H. P. MOTOR 110 volts single phase also 1-2 H.P. 220 volts 3 phase. Apply 569 Patterson street, evenings or 'Phone 1162M. 2d 128 6900

FOR SALE CHEAP — A DINING room suite, hardwood, good as new also an upright piano, in good condition. Apply evenings, after six. 477 McDonnel street. 3d128 6636

FOR SALE — DRESS SUIT IN perfect condition; size about 39; also 10 gauge Ithaca gun with a quantity of ammunition. Bargains for immmediate sale. Tel. 667. 3d128 6648

GOOD DRY MIXED WOOD, CUT 12 inch, cord $10; dry mixed slabs, cut 12 inch, cord $9; green hardwood, mixed, cut 12 inch, $13; suitable for furnace. J. F. Gray, West End Wood Yard. Phone 1911W. 6d130 6616

FOR SALE — TWO HAWAIIAN steel guitars, in first class condition. Apply to William Bird, Hastings. 12d129 6695

WANTED

WANTED — A SMALL COOK stove, cheap. Call 1486W. 3d129 6889

WANTED — CATTLE FOR WINter feeding. Phone 8 R 4 Douro Municipal Line. 4d128 6630

WANTED—AUTO TIRES; RUBbers, boots and shoes; sound second hand bags, scrap copper and brass, all kinds of scrap iron, delivered to STEVENS, next to Cold Storage. Address 364 Mark St. Peterborough, or phone 1??0W.

WANTED — LIVE POULTRY and rabbits. Highest market price paid. We also buy all kinds of second hand articles. Phone 771 or apply 520 Elm Street or 217 Hunter street. 26d150 6627

LOST

LOST IN EAST CITY A SMALL purse containing a sum of money. Finder please leave at Adit.Smith's 3d128 6859

LOST — ON WEDNESDAY GOLD cuff link; initials E.J.C. Finder leave at Duffus Motor Sales. Reward. 3d130 6922

LOST— BLACK AND WHITE hound; grey muzzle, stout and low set. Last seen chasing deer from Gold Lake in direction of Apsley Any information address to 21 Crescent street, Peterborough. 3d 129 6895

THE PERSON WHO TOOK BY mistake or otherwise, the parcel from the oil office of the Duffus Motor Sales on Saturday last, is requested to return the same. 1d128 6886

TAKEN FROM MONTGOMERY House, a suit case, brown leather no straps; marked on the side. Mrs. C. E. Gutteridge, Oviedo, Flordia; contained papers valuable to myself only, also clothing, etc. Reward for any information to C. W. Gutteridge, Montgomery House, or 47 Gloucester street, Toronto. 4d 130 6666

FOUND

STRAYED INTO THE PREMISes of Henry Orde, Otonabee, 1, 2-year-old dark red heifer, some time in September. Owner may have same by proving property and paying for this advt. Henry Orde, R. R. No. 8. 3d129 6904

NOTICE.

We are taking orders for Nut and Stove Coal just now, for a limited quantity. Customers who wish to secure any had better call at our office at once. Apartment to Let.

A. LOW & CO.
264 SIMCOE STREET
Phone 697. Nights and holidays 1027

NOTICE

I hereby give notice that I will not be responsible for any debts contracted in my name from this date without my written order or consent.

JOSEPH CURTIN,
3d-129. Richmond Hill, Ont.

Early Advertising Copy

Better service can be given advertisers who hand in their copy EARLY IN THE FORENOON or the evening before.

This is particularly true just now when Advertisers find it highly profitably to use the columns of The Daily Examiner, which goes into nearly every home in the city of Peterborough, and the outside villages and rural routes. Total circulation 7,500 copies.

NOTICE

NOTICE IS HEREBY GIVEN that the Partnership heretofore subsisting between us, the undersigned, as Photographers and Amateur Finishers, carrying on business at the City of Peterborough, in the County of Peterborough, under the name of "ARTCRAFT STUDIO" has been this day dissolved by mutual consent. All debts owing to the said partnership are to be paid to Charles D. Mathias at the Artcraft Studio aforesaid, and all claims against the said partnership are to be presented to the said Charles D. Mathias, by whom the same will be settled.

DATED at Peterborough, this 10th day of November, A.D. 1922.

Witness.

C. D. MATHIAS.
W. E. FRANKS.

3d-30-2-5-6912.

MORTGAGE SALE OF DESIRABLE RESIDENTIAL PROPERTY IN THE CITY OF PETERBOROUGH. ADVERTISMENT OF SALE.

UNDER and by virtue of the powers contained in a certain mortgage which will be produced at the time of sale, there will be offered by sale by public auction on Saturday the 23rd day of December A.D. 1922, at the hour of two o'clock in the afternoon at the Munroe House in the City of Peterborough, by F. J. Bullied, Esq., Auctioneer, the following property, namely:—In the City of Peterborough in the County of Peterborough, and being composed of Lots One and Two, North of Maria, West of Burnham and South of Charles Streets in said City of Peterborough, according to Plan One A for the said City and save except thereout and therefrom the following portion, namely:—COMMENCING at the North West angle of said Lot Two; hence Southerly in and along the Western boundaries of Lots Two and One to the South West angle of said Lot One; thence Easterly in and along the Southern boundary of said Lot One, one hundred and sixteen feet and two half inches more or less to a point; thence Northerly and parallel to the Western boundaries of said Lots one and Two to the Northern boundary of said Lot Two; thence Westerly in and along the Northern boundary of said Lot Two, to the place of beginning.

UPON said premises is erected a modern ten room house in good repair with hot air heating system, hardwood floors and other modern improvements and conveniences.

Terms of Sale.

Property will be sold to subject reserve bid and standing conditions of the Supreme Court of Ontario save as varied. Ten per cent of the purchase price to be paid at the time of sale, and the balance to be paid within ten days from sale.

For further particulars and conditions of sale apply to Messrs. Gordon & O'Brien, 395 and 397 George Street, Peterborough, Ontario, Solicitors for the said Mortgagee.

5d-23-30-7-14-21-6774

THE BANKRUPTCY ACT.

FOR SALE BY TENDER.

TENDERS will be received by the undersigned up to 12 o'clock Noon on TUESDAY, the 5th Day of December, 1922, for the purchase of the following Assets of

BIRMINGHAM MOTORS LIMITED

Consisting of:

Parcel No. 1—Motor Cars in course of construction, Standard and Special Parts, Standard Hardware and Tools and Supplies.

Parcel No. 2—Office Furniture and Equipment.

Parcel No. 3—Motion Picture Projection Machine and Film.

Tenders may cover all or any separate Parcel.

Terms of Sale—Cash on notification to any successful Tenderer of the Acceptance of his Tender. Inventories may be seen upon application to the Trustee. The highest or any Tender not necessarily accepted.

Marked Cheque payable to the order of The Trusts and Guarantee Company, Limited, for 10% of the amount of the Tender must accompany each Tender, which Cheque will be returned if Tender is not accepted. Tenders will be opened at the Office of the Trustee, at 12 o'clock Noon on the 5th Day of December, 1922.

Further particulars may be obtained on application to the undersigned.

Dated at Toronto, this 24th Day of November, 1922.

The Trusts and Guarantee Company Limited, 120 Bay Street, Toronto, Ontario, Authorized Trustee.

Starr, Spencer & Fraser, 120 Bay Street, Toronto, Solicitors herein.

2d-28-30

CHINA PAINTING
Mrs. Langley McCarthy Teaches Biscoff's New and Beautiful Work in CHINA PAINTING

Telephone 790 When You Want Your
Piano or Organ Tuned
Player Pianos a Specialty
All Work Guaranteed
W. H. CUNNINGHAM
560 Weller Street.

Car Owners

Give your battery a real home this winter. PHONE 1262 FISHER'S BATTERY SERVICE. We will get it. 186 Charlotte St., Peterborough. Prestolite Sole Distributor, 26d 137

H.P.LINDSAY AGENCY CO.

INSURANCE & REAL ESTATE
District Agent for Security Life.

300 acres, fair buildings, 1-2 mile to church and school, 3 miles to station. 100 acres clear, balance woodland and pasture. Price $1,500. Easy terms if sold this month.

100 acres good buildings, 6 1-2 miles from city. Bargain if sold this month, 90 acres, good land and good buildings. Close to city. $9,000. Terms $3,000 cash. Balance arranged.

100 acres in South Monaghan. One of the best wheat farms in township Good buildings. Well watered. Price $8,500.

3 acres close to city. Good buildings, well watered. This would make an ideal poultry farm or garden. See this.

Agents For Great Western Permanent Loan Co.

392 WATER ST.

RAILWAY TIME TABLES

GRAND TRUNK TIMETABLE.
(Corrected to date.)

No. 96—8.05 a.m., for Port Hope and Toronto.
No. 98—8.23 a.m., for Lindsay, Blackwater Junction, Orillia, Midland, North Bay and Toronto.
No. 98.—8.25 a.m., for Hastings, Campbellford, Belleville and points on the main line east.
No. 369—8.30 a.m., for Lakefield.
No. 92—12.04 p.m., for Lindsay, Port Hope, Toronto, Bufflo, making connections with the International Limited for London, Detroit and Chicago
No. 100—12.15 p.m., for Hastings, Campbellford, Belleville and Ottawa.
No. 371—12.25 p.m., for Lakefield.
No. 95—5.36 p.m., for Lindsay, Orillia, Midland, North Bay and Toronto.
No. 99—8.19 p.m., for Lindsay.
No. 94—9.10 p.m., for Port Hope, Montreal and Boston.

CANADIAN PACIFIC RAILWAY.
(Corrected October 14, 1992.)

GOING EAST—
11.59 a.m. — Norwood, Havelock, Bonarlaw, Tweed, Perth, Smith's Falls, Kingston, Ottawa, Montreal and intermediate points daily. On Sunday this trains proceeds east only as far as Havelock.
8.20 p.m.—Indian River, Norwood, Havelock and Tweed. Daily except Sunday.
12.03 a.m.—Havelock, Tweed, Kingston, Perth, Smith's Falls, Montreal, St. John, Boston and New York. Daily except Saturday.
1.50 a.m.—Havelock, Tweed, Kingston, Perth, Smith's Falls, Montreal, St. John, Boston and New York. Daily except Saturday.
2.42 a.m.—Montreal, Sundays only.

GOING WEST—
5.16 a.m.—Myrtle, Toronto, Guelph, Goderich, Hamilton, Galt, Woodstock, St. Thomas, London, Chatham, Detroit, Chicago and New York. Daily.
6.01 a.m.—Toronto (Yonge street), Hamilton, Owen Sound, Teeswater and intermediate points. Daily except on Sunday.
6.54 a.m.—To Toronto, Sunday only.
7.35 a.m.Toronto, Hamilton, Brantford, Buffalo, Rochester, Boston, New York, Galt, Woodstock, London, Chatham, Detroit and intermediate points between Peterboro and Toronto. Daily except Sunday.
9.35 a.m. — Bethany, Lindsay, Orillia, Port McNicol and intermediate points. Daily except Sunday.
3.50 p.m.—Toronto, Hamilton, Brantford, Buffalo, New York, Galt, Woodstock, London, Windsor, Detroit, Chicago and intermediate points between Peterboro and Toronto. Daily.
6.50 p.m. — Lindsay, Toronto, (Yonge street), and intermediate points. Daily except Sunday.

KEEP YOUR MONEY IN CANADA.

Buy A1 Canadian Maple at $14.00 per cord; cut 12 inches.
A good mixture is 1 load of 12 in. Hemlock Slabs, $4.75.
1 Cord 12 inch Hardwood, $14.00.
Also mixed wood; any quantity. Prompt Delivery. Phone 153.

H. H. DINSDALE
'Phone 153 — 191½ Charlotte Street

PULKINGHORN'S OVERLAND SALE
182 Hunter Street,
Have the following used Cars for sale:
1 Ford Sedan, 1922 Model.
2 Ford Coupe, 1921 Model.
3 Ford Touring, 1919 Model.
4 Chevrolet Touring, 1919 Model.
5 2 Ford 1 Ton Trucks.
These cars are all in good condition and ready to demonstrate.
2d-28-30.

SEE THIS ONE

Very Fine Seven-Roomed Brick House, hardwood floors. All decorations in A1 style. Front and back stairs. Two verandahs. Hot water heating. This house is extra well built and speaks for itself. There is also a good garage. If you are interested in getting a first-class home with the furniture included, which is No. 1 quality, you can purchase the whole thing for the sum of $6,300.00. This to be sold to close an estate. Make an appointment with—

Phones 46j-772
H. J. McCANNAH & CO.

CAPITAL
ALES, LAGER, BEER and STOUT
SANITARIS
Dry Ginger Ale, Belfast Ginger Ale
All of the Above very Finest Quality—Guaranteed.
ALEX. ELLIOTT, Agent
Orders will be delivered in Cases by Phoning Reid's Express. Phone 113

FOR SALE

$2400.00 — 21 acres of good land; fair buildings; 1 miles from the city.
$1700.00 Buys a Garage Business and all Machinery, and building 40 x 60—a going concern.
$3500.00 will buy 100 acres of good land, fair buildings; would exchange for a house in the city.
$5500.00 will buy a Red Brick House, hardwood floors, sunporch; attic finished; central; electric stove and all fixtures included.
200 acres Good Land; a real home, good buildings, well watered; two miles from the city.
Red Brick Bungalow, in the north end; rent reasonable.
Motor Union Insurance Company
British Fire Insurance Company.

CHAMBERS & CO.
354 WATER STREET
Phone 1719J. Residence 1594W

Going to Build ?

I will be pleased to furnish estimates of Houses, Bungalows, Summer Cottages, Garages, Alterations, Repairs, etc.

A. B. CUNNINGHAM
331 Reid St. Phone 1261w

Edwin Elcome
TAXIDERMIST
692 HARVEY STREET
PETERBOROUGH, ONT.
Heads, Birds, Fish, Etc.,
Mounted Artistically and Permanently.
MOOSE, CARIBOU & DEER HEADS OUR SPECIALITY

FOR RENT OR FOR SALE.

20 Acres of choice Land, with comfortable Frame House and Bank Barn, situated on the Gravel Road about two miles from City; immediate possession, rent reasonable, or will sell on terms to suit purchaser.

FOR RENT — Good House, situated in the North-end, modern except furnace; immediate possession. Rent $20.00 per month.

FOR RENT — Good Brick House, with furnace, light, water, situated in the North-end; large lot, with stable; immediate possession. Rent $19.00 per month.

FOR RENT — Brick House, situated in the South-end, newly decorated, modern except furnace; immediate possession. Rent, $17.00.

FOR RENT — New, Up-to-date Apartment, situated in the centre of City, hardwood floors, mantel, heated if desired; immediate possession. Rent reasonable.

For inspection and further particulars, apply

J. T. O'CONNELL & CO.
136 Hunter Street West.
Phones: Office 376: Residence 1359.

DAVIS-THOMPSON COMPANY, LIMITED
Insurance and General Agency
433 GEORGE ST. PHONE 40

5½% Interest

paid by this institution on its Debentures which are issued for a term of 5 years, in sums of $100 and upwards.

4%

(Half-yearly) paid on deposits.
One Dollar opens an account.

TORONTO SAVINGS & LOAN CO.
435-437 George Street, Peterboro

MAIL EDITION

The Evening Examiner

"The store that is too small to advertise is too small to produce a living for a healthy man or woman."

PRICE THREE CENTS — PETERBOROUGH, THURSDAY, NOVEMBER 30, 1922 — PRICE THREE CENTS

IRELAND WILL NOT BE RUN BY NEUROTIC WOMEN AND MEGALOMANIAC MEN SAYS KEVIN O'HIGGINS IN DEFENDING ACTIONS

Executions Were Result of Test of Supremacy of the People's Will Over Armed Minorities.

A QUICK TRIAL.

DUBLIN, November 30 (Canadian Press), — The execution of Erskine Childers caused further acrimonious scenes in the Dail Eireann yesterday when it came under discussion. Kevin O'Higgins, Minister of Home Affairs, declared that Ireland was not at a stage where neurotic women or megalomaniac men would be allowed to cut capers. If the nation was to live, many men might have to die, even at seven o'clock in the morning. He provoked a bitter scene by accusing the Labour leaders of approving the Republican campaign.

The Labourite, Johnson, angrily repudiated the charge, and retorted that the Ministry was taking the attitude the Irregulars had adopted that men must die for the nation.

Resuming, Mr. O'Higgins asserted that the test was the supremacy of the people's will over armed minorities. The Government, he declared, would leave nothing undone to shock the public conscience into recognising the enormity of the crimes now occurring in Ireland.

Dr. Patrick McCartan, former Sinn Fein representative in the United States, denounced the execution of Childers, who, he said, was a patriot of the type that redeemed England, and his personal prejudice against him was blotted out by the bullets of his executioners. The Government had no mandate from the people for civil war, and they and the Irregulars were equally to blame. The execution of Childers, he said, was the murder of a prisoner of war; the Irregulars had the same rights as the Republicans had when the English were in Ireland.

Prof. John McNeil, Minister of Education, said he and all the other members were under sentence of death by the men complaining that this Parliament had been set up by the British Government; yet the men who issued these sentences of death had no authority from the people. He could testify that Childers was honest and honourable, but, he added, diseased conditions sometimes made it necessary to amputate. He agreed that force was no remedy, but adjured the Republicans to abandon force, and the whole trouble would be settled.

Richard Mulcahy, Minister of Defence, replying to all the criticisms of the Army, explained the estimates in detail. He said that 85 per cent. of the Army uniforms were of Irish manufacture. Field pieces and other supplies were purchased from the British, as the most economic way, and not paid for, but would form part of the financial adjustment between the two countries. The Army numbered 30,000, and cost approximately $240.00 a year per man. He contended that the Army had been successful in a difficult situation, and had saved the treaty.

He explained that Childers before his execution had asked for two Roman Catholic priests, but not as chaplains, and he was allowed chaplains of his own faith. With regard to executions, he said that the men were executed because they were part of a scheme which would destroy the national life, and it was impossible to discriminate between the leaders and the rank and file.

It was unfair and unreasonable to contend that men were being put to death for the possession of arms; these people, said the Minister, were executed because they were a part of the whole scheme of destruction.

If the country were in a different stage of organisation, it might be possible to make the trial of such people more elaborate matters, he continued, "but we do not propose when we get men in ambush or destroying things which are the life of the country, to find out who they are before we deal with them."

Mr. Mulcahy also announced that the Government was working at a scheme under which every prisoner at present held would be passed in review, and if it was possible to release men from the internment camps they would be released in the near future.

NEW LAMP BURNS 94% AIR

Beats Electric or Gas

A new oil lamp that gives an amazingly brilliant, soft, white light, even better than gas or electricity, has been tested by the U.S. Government and 35 leading universities, and found to be superior to 10 ordinary oil lamps. It burns without odour, smoke, or noise—no pumping up, is simple, clean, safe. Burns 94% air and 6% common kerosene (coal oil).

The inventor, F. S. Johnson, 246 Craig Street, W., Montreal, is offering to send a lamp on 10 days' FREE trial, or even to give one FREE to the first user in each locality who will help him introduce it. Write him to-day for full particulars. Also ask him to explain how you can get the agency, and without experience or money make $250 to $400 per month.

DAUGHTER TESTIFIES OF FATHER'S DEATH.

CALGARY, Nov. 30.—(Canadian Press)—Pearl Lawson aged 9, whose father Constable S. O. Lawson, of the Alberta Provincial Police, was killed at Coleman, on September 21, was the principal witness heard at yesterday morning's session of the trial of Emilio Piccarilo and Florence Lasandra, charged with murder in connection with the constable's death. he declared positively that the Lassandra woman opened fire on her father while he was grappling with Piccarilo. She testified that she did not see the man shoot nor did she see who fired the last shot when er father fell.

This year's production of automobiles and trucks will be more than 2,000,00 says Alfred Reeves, general manager of the Ntaional Automobile Chamber of Commerce.

Attorney Thinks Good People Don't Want Prohibition

TULSA, Okla., Nov. 30.—(Canadian Press).—Prohibition is not wanted in Tulsa, declared Prosecuting Attorney W. F. Seaver, yesterday, in explaining why he has ordered a wholesale dismissal of liquor cases in the County Court.

"People don't want prohibition and I am not going to force anything down their throats that they don't want," Seaver emphatically stated.

"It isn't the bootleggers and moonshiners that care so much, but the 'good' people of the community who are putting up every impediment in the path of honest officials. I have lived 74 years and I have just concluded after two years in the County Attorney's office that the people want liquor and that there is no use tryng to force prohibition on them."

IRISH BILLS HAVE PASSED THE HOUSE

Had Third Reading Yesterday and Were Sent to the House of Lords—No Difficulties Expected.

LONDON, November 30 (Canadian Press). — The Irish Bills unanimously passed their third reading in the House of Commons yesterday, and were sent without amendment to the House of Lords, where no difficulties are expected. The remaining stages will be concluded this week, and the Bills will be law well before 6th December, the last day allowed, according to special provisions.

The debate in the Commons yesterday was again tame, and there was only a small attendance of the members. ohn Robert Clynes associated the Labour Party with the final stages of this legislation, which, he said, offered England an opportunity of atonement to Ireland, and, like many other members, he appealed to the leaders in both the north and south to bury the hatchet and work for unity.

The only Government spokesman was Douglas Hogg, the Attorney-General, who expressed confidence that the Free State Government would loyally carry out the treaty, which would expunge the memories of the past on both sides. He did not wish to discuss unity in Ireland, merely saying that if unity was desired by both parties, it would come much better without either party being preached at from this country or any pressure being exerted. The British Government looked to the future with great hopes.

GERMANS WAGE BATTLE AGAINST SMUGGLERS

Fresh Instances of Ingenuity Are Brought to Light Every Day.

DRESDEN, Nov. 30.—(Associated Press)—Fresh instances of ingenuity are brought to light daily in the battle of wits which Germany's border officials are waging against smugglers.

On the Bohemian line the authorities operated for a time on the principle that every German coat has, or should have, a German lining. They previously had lost much time in arguing with travelers as to whether or not the clothing in their possession at departure had been brought in with them, or was of material newly acquired in Germany. These discussions were obviated finally by stamping the linings of all articles of clothing at the time of entry into the country.

Smugglers were not slow to vitiate this means of indentification. They had double linings put into their old wearing apparel. After the top one had been stamped, it was used for any new article of clothing later purchased in Germany. When the officials detected this circumvention of their scheme, the stamping was abandoned. Instead, expert German tailors are now engaged on the customs staffs to examine all clothing and establish its place of origin.

LIBERAL PARTIES MAY REUNITE IN THE NEAR FUTURE

Question of Leadership Seems to Be the Only Difficulty in the Way Now.

STRENGTHEN LAW.

LONDON, November 30 (Canadian Press). — The possibility of re-uniting the two wings of the Liberal Party is developing in a practical direction more quickly than had been expected. The only real difficulty seems to be the question of leadership, and this may turn out to be a stumbling block.

Both Lloyd-George and Mr. Asquith, through indirect channels, have sent out statements intimating their willingness to sink personal questions. One such statement credits Lloyd-George with willingness to serve under Mr. Asquith, but adds the qualifying proviso, "if the united parties desire it."

Lloyd-George's own view is said to be that it would be advisable to leave the question of leadership in abeyance for a time. He met a large group of Liberal peers yesterday, and discussed the subject in all its aspects. As an outcome a meeting of all the Liberal peers will be held in the House of Lords to-day to consider the subject further.

Should unity become accomplished, it will have the important result of having men like Lord Birkenhead, Mr. Chamberlain, and Sir Robert S. Horne, who accompanied Lloyd-George into the wilderness, returning to the Conservative fold, to the great benefit of Bonar Law's Government, which is notably lacking in debating power.

ENNISMORE HOME IS DESTROYED BY FIRE

Overheated Stove - Pipe Said to Have Been the Cause.

ENNISMORE, Nov. 30.—Early this morning, fire caused by an over heated stovepipe, destroyed the frame dwelling of Michael Garvey who resides east of the boundary line between Emily and Ennismore townships. The contents of the house were saved.

PLEASANT SOCIAL HELD, BAILIEBORO.

An Evening With the Epworth Leaguers Well Spent--News Paragraphs

BAILIEBORO, Nov. 30.—A very interesting meeting was held by the Epworth League on Tuesday evening. The occasion was under the direction of the 4th Vice-President, Citizenship Department, and was taken by Rev. R. M. Patterson.

Rev. Baird, pastor of the Port Hope Methodist church, and Elwood Brown, of Port Hope, were present, Mr. Brown giving an illustrated talk on the winter school, which will be held in Cobourg in the month of January. He showed various picture slides of last year's school at that place, at which the Bailieboro Epworth League was represented.

Rev. Baird gave an illustrated talk on the Pilgrim's Progress, which was much enjoyed. During the story, Rev. Patterson rendered that well known hymn, "The Holy City," and pictures illustrating that beautiful solo were thrown on the screen.

A nominal fee of fifteen cents for adults and ten cents for children was charged and quite a nice sum realized.

After the meeting, Mrs. Bateson very kindly offered her home to serve lunch and entertain the visitors. The offer was gladly accepted and a very enjoyable evening spent.

The death occurred on Wednesday morning of Mabel Johnston, beloved wife of Victor Morton, of Hope township, after a lingering illness.

Mrs. Morton leaves to mourn her loss her husband and two small daughters, Berdina and Dorothy, besides her mother, Mrs. Jas. Johnston and her sister, Irene, both of this village. Her father predeceased her several years ago.

Personal Mention.

Jos. Lancaster has recently purchased the home of Mr. Wesley Thompson.

Harold Bebee is a visitor to Toronto this week.

The manuy friends of Mrs. T. R. Pengelley will regret to learn of her illness.

Rice lake was completely frozen over on Sunday morning.

Sleighing on the roads has been very good for the last couple of days.

CONTRACTED PTOMAINE POISONING IN TORONTO.

Haliburton Young Men Seized With Illness After Taking Refreshments.

HALIBURTON, November 30.—Several young men from here, while in Toronto, partook of refreshments in a restaurant, from which, it is alleged, they contracted ptomaine poisoning.

Figures Show More Women Are Leaving U.S. Farms Than Men

WASHINGTON, November 30 (Canadian Press). — Larger numbers of women than of men are leaving the farms of the United States in search of more lucrative fields of endeavour, the Census Bureau says, basing its statement on an analysis of the 1920 census statistics.

The enumeration shows the ratio of males to females was higher for farm population than for the total population, despite the fact that the foreign-born element, in which the males considerably outnumber the females, is found mainly in the cities.

The sex ratio of farm population on 1st July, 1920, was 109.1 males to 100 females, while the ratio for the entire population was 104 males to 100 females.

VOCABULARY NEEDED.

SALEM, Orgeon, Nov. 30.—(Canadian Press.)—Teachers should have a vocabulary of between 1,500 and 4,000 words. The professional men should have from 1,500 to 3,000 words, while the ditch-digger may get along with 300 words. This was told to a teachers' institute here by Dr. Carl G. Carroll, President of Williamette University.

Russians Refused Conference Request

LAUSANNE, Nov. 30.— (Canadian Press)—The Russian delegation tonight received a communication from the Near East Conference, rejecting the Russian request to be allowed participation in the discussion of all questions before that body without being limited to the Straits problem.

France, Great Britain and Italy are unanimous in standing by the Poincare note inviting the Russians to participate only in the discussion af the Straits.

MAY DROP CASE.

NEW BRUNSWICK, N. J., Nov. 30.—(Canadian Press.) — Whether investigation of the Hall-Mills murder case is to be pushed along new lines or the inquiry to be dropped, hung yesterday on a conference which Attorny-General Thomas F. McCrann has indicated he will hold with Special Deputy Attorney General Wilber A. Mott. Tuesday Mott mailed to obtain from the Somerset County Grand Jury in Somerville indictment of three persons whom the State indicated it believed responsible for the shooting of Rev. Edward Wheeler Hall and Mrs. Eleanor R. Mills approximately ten weeks ago.

FRIENDS FEAR FOR SAFETY OF PRINCE ANDREW OF GREECE

Was Arrested on Island of Corfu and Is Now Held in Athens Under Strong Guard.

FEAR EXECUTION.

LAUSANNE, November 30 (Canadian Press). — Friends here of Prince Andrew of Greece, brother of former King Constantine, yesterday voiced anxiety as to his fate in view of the revolutionary Government's execution of the six former Cabinet officials and army officers yesterday.

Prince Andrew was arrested recently on the island of Corfu where he had taken refuge, and was removed to Athens for trial, charged with disobeying the orders of the General Staff while at the head of a division in Asia Minor during the conflict with the Turks.

Andrew is interned at Athens under heavy guard, and is not even allowed to receive food sent by his European friends because of the suspicion that he might in this manner receive secret messages.

Prince Christopher, husband of the former Mrs. William B. Leeds, was given a week in which to return to Greece and settle his personal affairs. He had planned to land at Corfu on the return trip to visit Prince Andrew, but abandoned this intention because of his fear that the Revolutionary Committee might have changed its decision in the meantime and arrest him.

WILL LOSE MONEY

NEW YORK, Nov. 30.—(Canadian Press).—All the money that is invested in Turkey in the next 25 years is going to be lost, Henry Morgenthau, former Ambassador to Turkey, declared last night in an address at a dinner of the Associatioin of Foreign Press Correspondents.

"I am amused that concessions are wanted in Turkey," he said. "It is an unsafe country to put money into. You might as well throw it in the river. All the money that is put into Turkey in the next 25 or 30 years is going to be lost, and we don't want an open door in Turkey."

Better than Pills For Liver Ills.

NR Tonight — Tomorrow Alright

The Warne Drug Company, Ltd.

SALE OF
Winter Mitts & Gloves
LINED AND UNLINED
ROBES AND FUR COATS AT CLEARING PRICES.
STABLE FITTINGS & LITTER CARRIERS HARNESS, HORSE BLANKETS AND OTHER STABLE REQUISITES.
FOR SALE—Brick House on Grand View Avenue.
FOR SALE OR TO PENT—A number of Farms.
R. C. HEARD
AGRICULTURAL AGENCY
379 Water Street

Campana's ITALIAN BALM
Prevents chapped hands, cracked lips, chilblains. Makes your skin soft, white, clear and smooth.
DRUGGISTS SELL IT

WHERE WE SOLD "HUNDREDS" FOUR YEARS AGO WE ARE SELLING "THOUSANDS" OF BOTTLES TO-DAY
MONCUR'S Double Strength Lung Syrup
Is an Extraordinary and Remarkable Remedy for Obstinate and Racking Coughs, Congested Lungs, Colds and Bronchitis,
"People Who Use This Remedy, Do Not Believe There Is A Better"
Prices 35c, 66c and $1.25
Moncur Drug Store
"Lowest Prices on Patent Medicines" 407 George St.

For School Days and all Days
HURLBUT CUSHION-SOLE Shoes for Children
For Sale by
R. NEILL, LTD

1847 ROGERS BROS.
SILVERPLATE
AMBASSADOR PATTERN

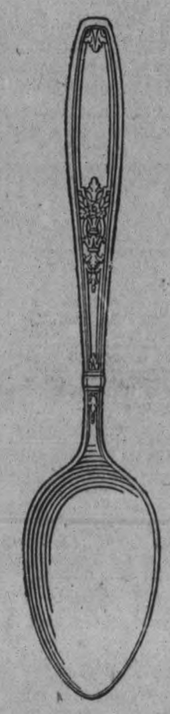
A Beautiful Gift
The New Ambassador Pattern in Attractive Gift Boxes
THERE never was a more beautiful gift combination than gleaming silverplate against a rich, velvet background. It is a pleasure just to see it, to weigh against one attractive piece the greater usefulness of another piece, quite as attractive.
In this regal way the charming Ambassador Pattern is now displayed at leading dealers' everywhere. Be sure to see it. In the attractively decorated chests and gift boxes it makes an irresistible bid for your choice. The quality is the highest; you know that from the trade-mark "1847 Rogers Bros." stamped on every piece.
No Charge for the Velvet-Lined GIFT BOXES

Ambassador Sugar Shell

26-piece set Ambassador Pattern
In these gift packages are complete sets of "1847 Rogers Bros." special assortments, and many of the always-usable serving pieces such as a Cold Meat Fork, Berry Spoon, Gravy Ladle, Tomato Server. Women seldom, if ever, have enough of these special pieces. You can present these gifts and be sure they will please.
Combinations and sets of "1847 Rogers Bros." are priced from $25.00 to $30.00. Serving pieces range in price from $1.50 to $3.00. To be absolutely sure of getting what you want, ask for "1847 Rogers Bros." by its FULL name.
It is always a good practice to shop early. Your dealer's display is well worth seeing.
MERIDEN BRITANNIA COMPANY, Limited
HAMILTON, ONT.
Made in Canada by Canadians and sold by leading Canadian dealers throughout the Dominion.

The Evening Examiner

PHONES — Editorial, 1601. Business Office, 1600. Private Branch Exchange to all Departments.

The Examiner is a member of the Audit Bureau of Circulation.

The Daily Examiner, published every lawful evening. The Peterborough Examiner, Limited. Office, 419 George Street.

The Weekly Examiner, published Thursday morning.

The Subscription Price of The Daily Examiner is $6.00 per year, delivered in city; out of town subscribers, by mail, $4.80 per year; that of The Weekly Examiner is $1.50.

U. S. REPRESENTATIVES.

Special U. S. Representatives — W. H. Stockwell, 629 People's Gas Building, Chicago, Ill.

New York—Charles F. Miller, 225 Fifth Avenue.

Advertising Rates on application.

R. M. GLOVER, Managing Director.

THURSDAY, NOV. 30TH, 1922.

HAMILTON'S EXAMPLE.

The promptness with which the City Council of Hamilton has dealt with the Northern Ontario fire relief question is in marked contrast to the hesitancy shown by the local aldermen.

The Hamilton Council has passed a grant of $46,000, which, with the $14,000 already raised by voluntary subscriptions, brings the quota of the Ambitious City to the required one-half mill on the city's total assessment.

Mayor Coppley declared that it was the duty of every municipality to give from a humanitarian point of view.

That seems the logical way to look at this question.

Northern Ontario requires a million dollars to re-establish and take care of her thousands of citizens who were left homeless and destitute.

Municipal representatives who saw the conditions for themselves agreed as to the urgency of the call and adopted the plan that the money should be raised by the municipalities.

That being the case, what is the use of the local Council sitting around to wait for the Ontario Government to do what the Premier has already said that it had no intention of doing?

Peterborough is expected to raise a sum equal to a half mill on the assessment, and it might as well be raised in the only business-like, equitable and speedy way that suggests itself.

Hamilton has shown the way

Let us wipe off this obligation by distributing the burden fairly over the whole community.

When winter is at the door there is no time to be lost in discussing ways and means.

"YOU MAY MEET A FOOL."

A slogan that is being used to good effect in the United States to stop reckless driving of motor cars, and that should also be given wide publicity on this side of the line, is "Drive slowly. You may meet a fool."

There is a sting to that advice that drives it home.

Nobody likes to be called a fool, and once many of the drivers who have been careless about how they handle their cars realize that reckless driving is regarded as the height of folly, they may possibly decide that in their case at least the classification "fool" will henceforth be a misnomer.

"Drive slowly. You may meet a fool."

It usually takes two to make an accident, and the slogan merely draws attention to that fact and suggests the thought that it is necessary to be doubly careful to make up for the recklessness of the other fellow.

There are drivers who consider themselves experts, and in the ordinary conception of that word they are, who nevertheless put themselves in the same class as the fool at the wheel simply because they are stubborn enough to insist on their rights when insistence is inviting accident.

Men in this class hold their share of the road, regardless of the fact that an approaching car is appropriating more than its share.

They expect the other fellow to turn out, and usually he does.

But if he doesn't there are head lines in the newspapers.

Similarly such men, knowing they have the right-of-way at a street intersection, hold on their course, regardless of what may develop.

They are safe from an action for damages perhaps, but that is poor protection if the other driver happens to be a fool too.

"Drive slowly, you may meet a fool," is a motto that every motor car driver should have posted somewhere in his car where he can see it frequently.

THE SEASON OF UNEMPLOYMENT.

While there is reason to hope that unemployment will not present as serious a problem in Peterborough this winter as it has for the past two years, there is bound to be a certain amount of distress from this cause.

Like other industrial centres, Peterborough has an influx of workless individuals at this time of the year who come in from the smaller communities in the hope either of securing work or of participating in any relief scheme that may be in operation.

While there is no desire of suggesting inhospitality to the stranger within our gates, it nevertheless might be well to have it made known that Peterborough is in no shape at the present time to furnish either jobs or relief doles to those who have been unsuccessful in securing them elsewhere.

We will have quite enough to do to look after our own people who may find themselves out of work when the closing in of winter has to a great extent cut off outdoor employment.

It must be remembered that the wages for unskilled labor have not been high during the past few months, and that even the most provident of workers has had trouble in putting by a nest egg for the period of enforced idleness.

There will necessarily be cases of suffering which cannot be ignored, and it would seem to be a wise procedure to let it be circulated that Peterborough does not propose to add to their numbers by taking in the workless of the whole district. At the same time there are able-bodied single men with no family obligations to interfere with them, who prefer idling in the city to taking jobs that are open in the lumber camps. They should be told emphatically that Peterborough does not propose to take care of them during the winter and made to understand that it would be wisdom for them to take the work that is offered or go somewhere else where the relief system may offer better pickings.

It Pays To Advertise

THE COLLAPSE OF BRITISH AGRICULTURE.

The excitements of the week have been political, in England; but the most important news has been the announcement that practically all British farmers have had a bad year.

There will be no "Harvest Home Festivals" in England this month. There will be no autumnal rejoicing.

The tale of the British farmer for 1922 is the tale of "Casey at the Bat." He has struck out.

There are 135 bankruptcies among farmers in the first half of this year; and at present there is a general condition of insolvency in nearly all farming districts.

Thousands of new owners, who bought their farms in the prosperous years after the war, have paid one instalment and can pay no more. They are now in the hands of their banks.

The cheapest bargains in Britain, at the moment, are the large landed estates. These are now being sold and broken up into small holdings.

It is no longer true to say that English land is owned by a thousand families. It has passed largely into the hands of actual farmers, and today all landowners alike—big and little—are involved in a common disaster.

For this disaster, nature is not to blame. True, there has been a wet chilly summer; but most crops have been unusually good.

The potato crop of England and Wales has been 3,860,000 tons. This is 25 per cent. more than last year. But for some unaccountable reason, there was a sudden fall in the price of potatoes.

The cost of growing potatoes in England is $25 per ton, and the price last month fell as low as $4 per ton. One eight-acre field of potatoes was sold by a discouraged farmer for $25; and it contained a crop of fully forty tons.

There was a record-breaking plum crop, and the price fell to four cents a pound. This is less than the cost of picking and shipping.

As for wheat and oats, they are very little above 1914 prices. Wheat is 3 per cent. up; oats is 9 per cent., and barley is 30 per cent.; while the general cost of living is up 80 per cent. The margin of profits is entirely wiped out.

One Norfolk farmer told me that in 60 years' experience, he had never known so bad a year. Another farmer, with 150 acres, said he had lost $2,500 on the year's work; and a third said that his costs, on a large mixed farm, had risen to $160 per acre.

As to the causes for the slump in farm profits, the first is undoubtedly high taxation. "If the present rate of estate duty is not reduced," says Lord Bledisloe, "no large estate can hold itself together for more than two generations."

Local taxes average four times as much as in 1914, as the squandering of the cities has been duplicated by the farming districts.

The next most universal cause of loss has been high wages, coupled with low production. Labor is about 50 per cent. dearer and 50 per cent. slower.

In 1914, the pay of farm workers averaged $4 a week, while at present it is $6 a week. This is for a 48-hour week.

In many districts, there is only a 39-hour week, as the workers begin at 8 a.m. and stop at 4 a.m., with an hour off for luncheon; and they stop work at noon on Saturdays. The labor cost of working land is now about $60 per acre, which is as much as the total cost in 1913.

Other expenses, too, are crippling the farmers. In 1914 it cost 75 cents to line a horse-collar; today it costs $1.50. Horse-shoes were 14 cents apiece; now they are 50 cents. A set of harness was $12; now it is $20.

As one farmer said: "You cannot buy linseed cake at $70 a ton with wheat at $40 a ton; nor thresh cheap wheat with a threshing-machine that cost $2,200; nor transport potatoes, at $10 a ton, with a wagon that cost $200."

The high railroad rates have added to the farmers' costs; and the fall in slipping rates has brought in a flood of foreign foodstuffs. A bushel of wheat can now be sent from New York to Liverpool or very little more than the rate from Liverpool to London—a short haul of 200 miles.

The collapse of so many foreign markets has brought a great deal of farm produce to England. In almost every English grocery, you can buy butter from Denmark, tomatoes from Holland, flour from the United States and dried eggs from China.

As yet, the farmers have no plan of self-protection and no national leader. They have no bloc in Parliament and no political cohesion of any sort.

There are two large associations of farmers, but these have not yet risen to be of any noticeable strength in the direction of national affairs.

Many farmers want state credit facilities. Others are advocating co-operative buying and selling; organized collection of farm produce and the building of central dairies and bacon factories.

They agree, as usual, in denouncing the middleman, although possibly they need more middlemen instead of less, to steady the market, prevent slumps and to secure a wider distribution of products.—Herbert N. Casson in Barron's.

EDITORIAL NOTES AND COMMENT.

Canada will have no welcome either for the Ku Klux or that organization's deadly rival, "The Tiger's Eye."

The Greek method of destroying political rivals is not likely to make many people anxious to hold the reins of power at Athens.

Hon. Mr. Raney declares that the man who could please both the temperance people and the liquor trade is either "an honest-to-goodness wizard or just a common sleight-of-hand mountebank." The Attorney-General fogrets that the vast majority of citizens in Ontario cannot be classed either as "the temperance people" or "the liquor trade."

Hon. Howard Ferguson's opinion of the Ontario Government's road scheme seems to coincide with the views of members of the County Council on the same subject.

A Labor member of the British House has been ejected for calling members of the Government "dirty dogs." Members of that type do Labor more harm than anything enemies of Labor could say against it.

Evidently the Premier is not wearing a made-in-Peterborough label on that new suit of Canadian tweed the newspapers report him as having added to his wardrobe, for, as one despatch puts it, "the place of manufacture is not divulged."

Give a Diamond

¶ No matter what happens to the price of other commodities the value of Diamonds ever is on the increase.

¶ Nothing will more delight milady than a gift that includes a Diamond.

Schneider Bros.
"The Store with the Christmas Spirit"
Diamond Importers and Jewelers
367 George St.

WISE AND OTHERWISE

Ex marks the place where Lloyd George got off.

* * * * *

O Religion, what Near-East politics is played in thy name.

* * * * *

Some of our laws are old, but it wouldn't be fair to call them used models.

* * * * *

This is the day when little Willie envies the cow. The cow has two stomachs.

* * * * *

America serves Turkey today; the Allies have been doing it for several weks.

* * * * *

Other ducks are going south, but the lame ones still stick around Washington.

* * * * *

Even a great man seems common-

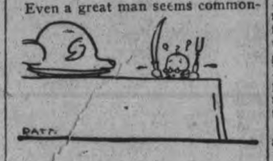

place and mortal when asked to carve the roast turkey.

* * * * *

Correct this sentence: "He was poor and ragged, but the police treated him with courtesy."

* * * * *

The best that can be said for built-in conveiences is that the neighbors can't borrow them.

* * * * *

A village is a place where everybody says: "Well, I ain't suprised; I thought it would be a girl."

* * * * *

The amount of good exercise to be had by automobiling depends largely on the condition of the tires.

* * * * *

If it's something you don't really need, the chances are it can be bought on the installment plan.

* * * * *

Rewards are nicely adjusted in this glorious country, and the under dog usually gets the upper berth.

* * * * *

A real saleslady is one who can

pick up a forty-two stout and say: "Now this is a sweet little thing."

* * * * *

Think how unhappy radicals would be if they should win and no longer be able to enjoy their martyrdom.

* * * * *

A forward-looker is one who looks forward to getting on the pay roll; a standpatter is one who is there.

* * * * *

Still it is only a question of time until the orderly process of deflation will reach Kemal's head.

* * * * *

Nature provides remedies, and so far man hasn't been able to manufacture a better cold cure than time.

* * * * *

There are few things more pathetic than a bride bragging about her husband in a vain effort to conceal her disillusionment.

COURTS CONGESTED

WASHINGTON, Nov. 30. —(Special)—American Courts congested with prohibition cases. Twenty thousand now pending. Situation is to be laid before the Congress,

DOLLARS COME LOVE RETREATS

Wife Tells of Happiness Ruined By Her Husband's Sudden Wealth—Wins Divorce.

DETROIT, Nov. 30.—A romance whch could not withstand prosperity ended in Wayne County Circuit Court when Judge Henry A. Mandell granted Mrs. Mildred Van Cleve a divorce from Paul M. Van Cleve, advertising man and bond salesman.

The Van Cleves were married Aug 4, 1919, and separately July 30, 1922. Mrs. Van Cleve testified that until a year before their separation, they were in moderate circumstances and she worked to aid the family exchequer. Then her husband began to earn $10,000 a year, she said, and their happiness ended abruptly. Van Cleve neglected her, beat her and finally deserted her, she related, leaving her to face an army of creditors. Van Cleve paid her tem porary alimony, with bad checks, she added.

Van Cleve at present is said to be serving a jail sentence for speeding at Orange, N.J. Mrs. Van Cleve was given permission to resume her maiden name, which was Mildred Meeker.

Mrs. Daisy S. Hisey, 5107 Lawton avenue told Judge Mandell that the only time her husband, Walter, ever contributed to his family's support was when she and their six children took money from his pockets while he slept. The Hiseys were married Dec. 5, 1908. She was awarded a divorce and custody of the children.

Harry Ambrose John Stevenson 2916 Warren avenue west obtained a divorce from Mrs. Laura Stevenson, whom he married Sept. 16, 1906 at Lynn, Mass., Stevenson testified that his wife fled from Lynn to Northampton, Eng., in 1915, to escape arrest on a charge of shoplifting and took their two children with her.

NEWS LAKEFIELD AND DISTRICT

The Gents Were Hosts at A.Y.P.A. Regular Meeting—Curling Club Will Meet to Arrange Games.

LAKEFIELD, November 30. — Miss Edna Higgins, the six-year-old daughter of Mr. and Mrs. N. Stanley Higgins, has received the certificate of honour for winning the highest number of points at the Rural School Fair held in Young's Point in September. The certificate will be framed and hung in the school for a year. The little girl is receiving many congratulations on her well deserved success.

Gents Were Hosts.

The gentlemen were the hosts on Monday evening at the A.Y.P.A. regular meeting, and their committee provided a delightful evening, which was spent in games, with progressive euchre as the main feature. Mrs. Sam White won the lady's prize, T. A. Simpson the gentleman's prize, and Miss Ida Webster the consolation prize.

The prizes were extremely pretty and well worth winning.

The supper was unique, and most enjoyable, and a hearty vote of thanks was tendered the gentlemen by the lady members.

The Curling Club.

The Lakefield Curling Club will meet in the Council Chamber on 15th December, at 8 o'clock, to arrange the schedule of games for the season. Skips will be appointed and the rinks drawn for. Anyone wishing to become a member should notify Mr. Percy Spence, the secretary, as soon as possible.

Last year was a good season, but this season is expected to be even better.

Anniversary Services.

The anniversary services held in the Baptist Church were very successful and well attended. In spite of the bad weather, there was a large crowd at the evening service, many coming over from Gilmour Memorial Church in Smith. Rev. H. P. Bennett, of Campbellford, was the special preacher, and was also kind enough to sing a solo. The musical part of the evening service was in the capable hands of the choir of Gilmour Memorial Church.

On the evening following, a congregational social was held, which was most enjoyable. A good programme was rendered, and a pleasant time spent. Mr. Bennett, who remained in the village for the event, sang a solo, which was much appreciated.

This congregational gathering added the social touch which crowned the anniversary with success.

PARIS, Nov. 30. —(Special)—George of Greece, held prisoner in his palace. He angered the revolutionaries by interceding for the doomed statesmen by asking permission to leave the country.

Don't Neglect Your Skin

Ladies—A few days' treatment with CARTER'S LITTLE LIVER PILLS will do more to clean up the skin than all the beauty treatments in creation. An imperfect complexion is caused by a sluggish liver.

CARTER'S LITTLE LIVER PILLS

Millions of people, old, young and middle age, take them for Biliousness, Dizziness, Sick Headache, Upset Stomach and for Sallow, Pimply and Blotchy Skin. They end the misery of Constipation.

Small Pill—Small Dose—Small Price

Two Big Lakes of Oil Discovered in North.

SEATTLE, Wn., Nov. 30.—(Canadian Press.)—Discovery of two lakes of oil near Point Barrow, Alaska, has been reported by Alexander Malcolm Smith, an explorer of Arctic regions, who has arrived here by way of Japan after his season's work.

"Oil of a better grade than that obtained in California can be shipped from Point Barrow to Japan 25 cents a barrel cheaper than it can be sent from San Francisco," Smith declared.

Smith, who came to Canada from Scotland at the age of 18 as an assistant factor for the Hudson Bay Company, has been in the North 35 years.

CONSPIRACY DISCOVERED.

CONSTANTINOPLE, Nov. 30.—(Canadian Press.)—The official Anatolian Agency asserts that a conspiracy has been discovered among Armenains in Italy to foment an uprising in Constantinople with the purpose of provoking foreign intervention. It is alleged by the agency that Armenians have planned the assassination of high Kemalist officials.

CANADA NOW THE LAND OF PROMISE.

But Intending Farm Settlers From England With Money Are Not Common.

LONDON, November 30. Canadian Press. — The London newspapers printed the recent immigration pronouncement of Hon. Charles Stewart, Minister of the Interior, Canada, giving the details in a fairly full manner, but so far there has been little editorial comment thereon.

The Times remarks that apparently the Canadian Government is going to concentrate on obtaining settlers who have money on which to conduct small farms but among the thousands of men looking from these shores towards Canada as the land of promise the men with training and capital to equip him as a tenant farmer is not particularly common. The recognition of this fact is found in Canada's determination to conduct a propaganda campaign here and also in Holland, Belgium and France.

The strongest pillar of Hon. Mr. Stewart and his colleagues of the Canadian government, the Times says, is the proposal that the Overseas Settlement Board should cooperate in securing the migration of 5000 or 6000 orphans. The Times adds that Mr. Stewart has not minimized the size of the problem confronting him and says that Canada is embarrassed by not having for disposal broad acres of unoccupied Crown lands available, as other still newer Dominions have, where the difficulties in the way of settlement are not so great as are the difficulties where the settler is denied such assistance.

The Dominion of Canada may find however that the responsibilities to the new farmer do not begin and end with helping him to find a farm the Times says, and adds that whatever problems arise Canada is assured of the sympathy and co-operation of the British people.

The Times notes that this is a memorable year for the Dominion of Canada, its record crop, the prospective removal of the cattle embargo, and the return of pre-war prosperity—all making an auspicious season.

For "Quality"
MAPLE LEAF MATCHES
Call for them by name—It is your Safeguard

ADOPT REPORT AT PEACE CONFERENCE.

LAUSANNE, Nov. 30.— (Canadian Press.)—Turkey's ambition to have a demilitarized zone marked along her frontiers was partly realized yesterday, as far as it concerns the string of Greek islands stretching along the coast of Asia Minor in the Aegan Sea.

The territorial commission of the Near East Conference adopted the report of its sub-committee which recommended that important matters of demilitarization be carried out in these islands in the interests o fgeneral peace in the Near East.

Use MURINE FOR EYES
IRRITATED BY SUN, WIND, DUST & CINDERS
RECOMMENDED & SOLD BY DRUGGISTS & OPTICIANS

The RED HOUSE MYSTERY

by A. A. MILNE

BEGIN HERE TODAY

Within two minutes after ROBERT ABLETT, no'er-do-well brother of MARK ABLETT, bachelor proprietor of The Red House, had arrived and been ushered into Mark's office a shot was heard.

ANTONY GILLINGHAM, a friend of BILL BEVERLEY, one of Mark's guests, arrived at that mement to find Mark's companion,

MATT CAYLEY, pounding on the locked door of the office and demanding admittance. The two men entered the office by a window and on the floor found the body of Robert with a bullet through the head. Mark was nowhere to be found. Investigation by Inspector Birch showed that Mark had learned with considerable disgust and annoyance of the coming of Robert. Cayley refused to believe that Mark had deliberately murdered Robert.

GO ON WITH THE STORY

CHAPTER V

THE housekeeper's room had heard something of the news by this time, and Audrey had had a busy time explaining to other members of the staff exactly what he had said, and what she had said. The details were not quite established yet, but this much at least was certain: that Mr. Mark's brother had shot himself and spirited Mr. Mark away, and that Audrey had seen at once that he was that sort of man when she opened the door to him. Elsie had a contribution of her own to make. She had actually heard Mr. Mark in the office, threatening his brother.

"He said, I heard him say it with my own ears, 'It's my turn now,' he said, triumphant-like."

"Well, if you think that's a threat, dear, you're very particular, I must say."

But Audrey remembered Elsie's words when she was in front of Inspector Birch. She gave her own evidence with the readiness of one who had already repeated it several times.

"Then you didn't see Mr. Mark at all?"

"No, sir; he must have come in before and gone up to his room."

"Well, I think that's all that I want to know. Now what about the other servants?"

"Elsie heard the master and Mr. Robert talking together," said Audrey eagerly. "He was saying—Mr. Mark, I mean—"

"Ah! Who is Elsie, by the way?"

"One of the housemaids. Shall I send her to you, sir?"

"Please."

All that interested Inspector Birch was that Elsie was passing through the hall, and heard voices in the office.

"And stopped to listen?"

"Certainly not," said Elsie with dignity. "I was just passing through the hall, just as you might have been yourself, and not supposing they was talking secrets, didn't think to stop my ears, no doubt I ought to have done." And she sniffed slightly.

"Come, come," said the inspector soothingly. Now then, what was it you heard? Try to remember the exact words."

Something about working in a passage, thought Elsie.

"H'm. Working a passage over—could that have been it?"

"That's right, sir," said Elsie eagerly. "He'd worked his passage over."

"Well?"

"And then Mr. Mark said loudly—sort of triumphant-like—'It's my turn now. You wait.'"

"Triumphantly?"

"As much as to say his chance had come."

"And that's all you heard?"

"That's all, sir—not standing there listening, but just passing through the hall, as it might be any time."

"Yes Well, that's really very important, Elsie. Thank you."

Elsie gave him a smile, and returned eagerly to the kitchen.

Meanwhile Antony had been exploring a little on his own. There was a point which was puzzling him. He went through the hall to the front of the house and stood at the open door. He and Cayley had run round the house to the left. Surely it would have been quicker to have run round to the right? Undoubtedly they went the longest way round.

"Why?" he asked himself. "Was it to give Mark more time in which to escape? Only, in that case—why run? Also, how did Cayley know then that it was Mark who was trying to escape? If he had guessed—that one had shot the other, it was much more likely that Robert had shot Mark. Indeed, he had admitted that this was what he thought. The first thing he had said when he turned the body over was, 'Thank God! I was afraid it was Mark.' But why should he want to give Robert time in which to get away? And again—why run, if he did want to give him time?"

Antony went out of the house again to the lawns at the back, and

"AND THAT'S ALL YOU HEARD?"

sat down on a bench in view of the office windows.

"Now then," he said, "let's go through Cayley's mind carefully, and see what we get."

Cayley had been in the hall when Robert was shown into the office. The servant goes off to look for Mark, and Cayley goes on with his book. Mark comes down the stairs, warns Cayley to stand by in case he is wanted, and goes to meet his brother. What does Cayley expect?

Possibly that he won't be wanted after all; possibly that his advice may be wanted in the matter, say, of paying Robert's debts, or getting him a passage back to Australia; possibly that his physical assistance may be wanted to get an obstreperous Robert out of the house. Well, he sits there for a moment, and then goes into the library. Suddenly he hears a pistol-shot. For the moment he would hardly realize what it was. He listens. Perhaps it wasn't a pistol-shot after all. After a moment or two he goes to the library door again. The profound silence makes him uneasy now. No harm in going into the office just to reassure himself. So he tries the door—and finds it locked!

What are his emotions now? Alarm, uncertainty. Something is happening. Incredible though it seems, it must have been a pistol-shot. He is banging at the door and calling out to Mark, and there is no answer. Alarm—yes. But alarm for whose safety? Mark's, obviously. Robert is a stranger; Mark is an intimate friend. Robert has written a letter that morning, the letter of a man in a dangerous temper. Robert is the tough customer; Mark the highly civilized gentleman. If there has been a quarrel, it is Robert who has shot Mark. He bangs at the door again.

Of course, to Antony, coming suddenly upon this scene, Cayley's conduct had seemed rather absurd, but then, just for the moment, Cayley had lost his head. But, as soon as Antony suggested trying the windows, Cayley saw that that was the obvious thing to do. So he leads the way to the windows—the longest way.

Why? To give the murderer time to escape? If he had thought then that Mark was the murderer, perhaps, yes. But he thinks that Robert is the murderer. If he is not hiding anything, he must think so. Indeed he says so, when he sees the body: "I was afraid it was Mark," he says, when he finds that it is Robert who is killed. No reason, then, for wishing to gain time. On the contrary, every instinct would urge him to get into the room as quickly as possible, and seize the wicked Robert. Yet he goes the longest way round. Why? And then, why run?

"That's the question," said Antony to himself, as he filled his pipe, "and bless me if I know the answer."

He sat there with his unlit pipe in his hand, thinking. There were one or two other things in the back of his brain, waiting to be taken out and looked at. For the moment he left them undisturbed. They would come back to him later when he wanted them.

He laughed suddenly, and lit his pipe.

"I was wanting a new profession," he thought, "and now I've found it. Antony Gillingham, our own private sleuthhound. I shall begin today."

Whatever Antony Gillingham's other qualifications for his new profession, he had at any rate a brain which worked clearly and quickly. And this clear brain of his had already told him that he was the only person in the house at that moment who was unhandicapped in the search for truth. The inspector had arrived in it to find a man dead and a man missing. It was extremely probable, no doubt, that the missing man had shot the dead man. But it was more than extremely probable, it was almost certain that the inspector would start with the idea that this extremely probable solution was the one true solution, and that, in consequence, he would be less disposed to consider without prejudice any other solution.

Inspector Birch was certainly prepared to believe that Mark had shot his brother. Robert had been shown into the office (witness Audrey); Mark had gone in to Robert (witness Cayley); Mark and Robert had been heard talking (witness Elsie); there was a shot (witness everybody); the room had been entered and Robert's body had been found (witness Cayley and Gillingham). And Mark was missing. Obviously, then, Mark had killed his brother: accidentally, as Cayley believed, or deliberately, as Elsie's evidence seemed to suggest.

But there were other possibilities. It would have interested Antony to know that, just at the time when he was feeling rather superior to the prejudiced inspector, the inspector himself was letting his mind dwell lovingly upon the possibilities in connection with Mr. Gillingham. Was it only a coincidence that Mr. Gillingham had turned up just when he did? And Mr. Beverley's curious answers when asked for some account of his friend. An assistant in a tobacconist's! An odd man, Mr. Gillingham, evidently. It might be as well to keep an eye on him.

CHAPTER VI

THE guests had said goodby to Cayley, according to their different manner.

Bill had seen them into the car, had taken his own farewells (with a special squeeze of the hand for Betty), and had wandered out to join Antony on his garden seat.

"Well, this is a rum show," said Bill as he sat down.

"Very rum, William."

"And you actually walked right into it?"

"Right into it," said Antony and proceeded to tell all that he had already told the inspector, Bill interrupting him here and there with appropriate "Good Lords" and whistles.

"I say, it's a bit of a business, isn't it? Where do I come in, exactly?"

Antony smiled at him.

"Well, there's nothing to worry about, you know. Besides, I need you. Things are going to happen here soon."

(Continued in Our Next Issue)

AutoTop and upholstery repairing
C. R. McCREA,
At the Old Stand,
Rear of 464 George St., Peterboro.

Peterborough, Durham, Victoria, Hastings and Northumberland—A Page for District Readers

THE DAY'S DOINGS AS RECORDED BY THE EXAMINER'S STAFF OF CORRESPONDENTS.

FASHION-CRAFT
CLOTHES

Bring that air of prosperity with you.

"HERE'S another Fashion-Craft. I wish I had a dollar for every one I've checked in to-day. Most of the Club members seem to think alike when it comes to clothes."

There does seem to be a similarity of taste between men who wear Fashion-Craft Clothes—a similarity of taste, appearance and achievement. It must be more than a coincidence.

Exclusive without extravagance—the Fashion-Craft label guarantees the hand-tailoring and superior craftsmanship that successful men demand.

The quality and style have never been finer than this Season.

JACK PRIMEAU
The Shop of Fashion Craft
140 HUNTER STREET

EX-WARDEN GRIFFITH TELLS HOW HE DISPOSED OF COUNTY GRANTS

Thought One Cheque Included Warden's Indemnity, But Later Accepted the Indemnity Cheque Without Mentioning His Misconception.

Judge Huycke reserved his decision on the Griffith's enquiry which was concluded at 7 o'clock at the Court House Wednesday evening. He had a bundle of exhibits to sift through, in addition to ex-Warden W. E. Griffith's testimony of the grants he received from the county in the years from 1919 to 1922, inclusive, and how he had disposed of those monies granted for road work in Belmont Township, including the stray $100 paid into court for disposal by the Judge.

Mr. E. Gus. Porter, K.C., M.P., of Belleville defended Mr. Griffith and Mr. F. D. Kerr, K.C., represented Peterborough County.

Warden Strickland.

The enquiry resumed yesterday after the luncheon adjournment.

Warden J. C. Strickland, Reeve of Lakefield, said he was a member of the County Council in 1921 when W. E. Griffith was Warden. He recalled that the usual grant of $100 f.. road work was made last year by the County Council to the northern townships of Burleigh, Chandos, Galway, Harvey and Belmont. An additional special grant of $100 was also made to these townships.

The Warden said he was a member of the committee appointed by the Council to interview Mr. Griffith, but he "refused to have anything to do with us."

Asking permission to make a statement, the Warden said he considered it only just to the County Council to say that the $100 turned into court by Mr. Griffith had not been produced until the Council took action against him. He also said there was no law compelling the Reeves to submit paysheets to the Council, but under the highways system the Council was required to furnish a paysheet of its expenditures to the Government, and it had been the Reeves' rule for years to supply their paysheets.

Reeve Nicholls testified that in his recollection the grant for the northern townships didn't include Belmont until Mr. Griffith claimed an equal grant. His township was accordingly given the regular and special grants of $100 each.

Reeve Shaw's testimony was along the same line, and he added that he had returned paysheets as long as he could remember.

Reeves Eason and Shaw gave corroboratory evidence, closing the county's case.

Wellington Burgess.

Mr. W. Burgess, Treasurer of Belmont Township, referring to his record book, said that it showed a receipt of $99.85—that was $100 less 15 cents discount—from the county for May 1st, 1920.

Mr. Porter: "What was that for?"

"I have no statement to verify it."

"To whom was it paid?"

"I can't positively state. It is credited in the bank book."

Mr. Kerr: "I'm instructed there was no such cheque?"

Entries were shown for Aug. 2 and Dec. 15, 1920, for $99.85 on each occasion. Witness thought he got the August cheque from Mr. Griffith.

"Did you get any county money in 1921?"

"No. In January, 1922, Mr. Griffith handed me a cheque for $100, saying it was a grant from the county for 1921."

Mr. Kerr: "Did you know that was part of the $200 he received in June, 1921?"

"No."

"Can you say whether the monies of 1920 were spent on any particular road?"

"No."

David Seabrook.

Mr. Seabrook said he had been foreman on work on the 6th Concession of Belmont opposite Lots 13 and 14, between August 11th and 17th, 1920. He and his wife started the paysheets and Mr. Griffith finished them from witness' time book.

One list sent to the County Treasurer accounted for $50 and another to the Ontario Government for $100. Mr. Seabrook could not explain how the same names of men appeared on each sheet as having worked on the two jobs at the same time. They certainly hadn't worked in double shifts of ten hours each.

Mr. Griffith's Accounting.

Mr. Griffith, under examination by Mr. Porter, said that in 1920 he had received $250 from the county for road purposes in Belmont. Of that amount $100 was the usual grant and $150 a special grant to be expended on the Stoney Lake road. Defendant paid $100 to the township Treasurer on August 2, another hundred to him on December 15th and $50 to David Seabrook, road foreman.

Coming to 1921 Mr. Griffith said he received a cheque for $200 from County Treasurer Elliott.

Reverting to the County Council's action, he said: "My recollection is that special grants were going and I made a request for Belmont Township, but was refused on the ground that I was participating in the county roads system and the colonization roads system."

On the closing day of the June session defendant had to leave on the noon train. He had little time when getting away and didn't notice when he received a cheque from Mr. Elliott and signed a voucher for it that the cheque was drawn for $200.

"I didn't realize I had $200 until I arrived at the bank. I was in a hurry and just caught the tail end of the train at that, I cashed the cheque on the way to the train."

Mr. Porter—"What did you do with that $200."

Mr. Griffith—"I paid $100 to Mr. Burgess, our township treasurer, in January of this year and I have paid the other hundred into court."

Believed It Indemnity.

"When you found the cheque was for $200 did you form any opinion?"—"I concluded that $100 was for the Warden's indemnnity and the regular grant. On January 12 of this year I received a cheque for $100, the indemnity for the Warden's office and I knew then for the first time that cheque for $200 in June, 1921 did not include the indemnity."

"Since January 1922 what did you do?"—"Both the township and County Council were after the other $100, but I had practically promised Mr. Brown of Burleigh and Anstruther assistance for the road to Jack's Lake and I calculated that was where that money would go."

Regarding the circumstance of the paysheets supplied the County and the Government in which the names of some men appeared on each paysheet for the same dates, Mr. Griffith said he had simply copied the entries from Mr. Seabrook's timebook.

Cross-Examination.

Beginning his cross-examination, Mr. Kerr reverted to the $300 received by Mr. Burgess from defendant in 1920. The first payment of $99.85, which was $100 less 15 cents discount, had not been indentified by Mr. Elliott in his evidence, and Mr. Kerr suggested that this was a grant received by Mr. Griffith on November 29th, 1919 and Mr. Griffith replied that perhaps it was.

Mr. Kerr—"That money in 1919 was for road work in your township?"—"Yes."

"You admit you didn't turn it over until the following May?"—"Yes."

"Without interest?"—"Yes."

Coming to 1920 Mr. Griffith said he received the usual $100 grant from the county for road work. Prior to July 12 the men who were working under Mr. Anderson, a foreman, wanted to be paid, and Mr. Griffith drew $200 from the bank from his own funds. Afterwards the township Council reimbursed him for the other $100 in addition to the $100 he received from the county, these monies squaring his account.

Diverted Road Money.

He also received in 1920 a special grant of $150 to be spent on the Stoney Lake road. To Mr. Porter he had said that he paid $50 to Seabrook, a foreman for road work and $100 to the township treasurer.

Mr. Kerr—"Did you receive any authority from the County to divert any part of that special grant for the Stoney Lake road?"—"I did not."

"Did you at any time furnish an explanation that you had diverted it until you wrote to the press in July 1922?"—"I don't recollect that I did."

"Although $150 grant was made in 1920 for that particular road not one cent of that money was spent on it?"—"Government money was spent on it, but County money wasn't."

"Of that $150 you paid Seabrook $50 and $100 to the township treasurer and that $100 was not earmarked or kept separate from the other monies of the municipality?"—"Not that I know of."

The 1921 Grants.

Mr. Kerr next dealt with the County Council's grants made in 1921.

"Will you put your memory against that of the other members of the County Council when they say that $200 was voted to the northern townships including Belmont and not $100?"—"I believe they are conscientious in their statement but my memory don't lead me that way."

"You did receive $200 in the hurried way you told us?"—"Yes."

"When did you tell Mr. Elliott he gave you $200 instead of $100?"—"I don't think I ever brought that up until last fall."

"You knew you had the $200?"—"Yes."

"When did it occur to you that $100 of it was not the Warden's indemnity?"—"When I received the indemnity cheque in Janary, 1922."

Money Was Unused.

"So that from June, 1921 until January, 1922, Belmont township didn't get the use of this money in roads or interest?"—"No."

Mr. Griffith said when his term of office as Warden expired last January and he received the $100 cheque for his indemnity he paid $100 to the township treasurer and still had $100 apart from the $100 indemnity.

Mr. Kerr—"In January you accepted the $100 cheque marked Warden's indemnity?"—"Yes."

"Did you point out to Mr. Elliott you had thought the $200 you received in June, 1921, included that indemnity?"—"I made no mention of it."

"You made over that cheque to Mr. Burgess?"—"I did."

"You had then disposed of all monies belonging to the township or county other than $100?"—"I had."

"You began to realize you had that $100 since June 1921?"—"Yes."

"What steps did you take to get rid of this $100 you found too much on hand?"—"I took no special steps whatever."

Mr. Griffith said he had expected to use that money on the road to Jack's Lake as proposed to Reeve Brown of Burleigh.

"When did you first take that up with Mr. Brown?"—"I think it was at the January session."

About March 24, 1922, defendant received a letter from Mr. Elliott asking for the paysheets for the $200 cheque of June 1921. Ten days later, about April 6, Mr. Griffith wrote to Reeve Brown about the road to Jack's Lake. Up to that time he had not answered Mr. Elliott. He wrote again to Mr. Brown on May 18, June 3, June 17, and July 6. Other than some words with Reeve Breckenbridge, defendant had received no demand in writing for that the $100, which was subsequently paid into court, be given Belmont municipality.

Mr. Kerr—"Did you not offer between January 1922 and July 1922 to Scott and Seabrook to put $100 into a walk to the cemetery?"—"Not a dollar. I said I would if Havelock would contribute, but I knew they wouldn't."

Mr. Griffith admitted that he would expect any person to look for an explanation of two paysheets showing the same names of men as having worked on the same day on different jobs. He had taken the names from Seabrook's time book after Seabrook had first put his own signature in that column of the sheet. He had no authority to sign the other men's names, but did it as an accommodation in helping make out the paysheets.

Mr. Kerr's Claim.

In his summary Mr. Kerr said that for the carrying on of the affairs of the country men must realize their duty of accounting for public money.

"We claim that Mr. Griffith must satisfy Your Honour with respect to the $100 of the $150 he got in 1920 fo the Stoney Lake road. Even if that money did reach the township it was given to him in trust for a specific purpose and that purpose was not carried out. If a Reeve can accept county money designated for a special purpose and turn it into the general fund of his township, he defeats the end the county had had in view. It makes it possible for him to make a good fellow out of himself by putting such money into the township's general fund and relieve its taxpayers to that extent. The county has a right to demand that money back from Mr. Griffith."

Referring to the 1921 grant of $200, Mr. Kerr said: "Mr. Griffith had $100 which he had no more right to than I had. He defied the township, and when the Reeve dropped it the county took it up. He was not pressed by the County Council in January last for this money, but was instructed by resolution of the Council to hand it over to the Belmont treasury or submit paysheets of its expenditure. He refused to meet the County Council and discuss the matter with them, but was determined to dispose of the money as he willed."

BED sheets and counterpanes—bath towels and bath mats that you dread to clean on wash day.

Just let them soak themselves perfectly clean with Rinso—the new scientific form of Soap in granules.

Do not put the Rinso direct from the package into the tub. Make the Rinso liquid first.

Mix half a package of Rinso in a little cool water until it is like cream. Then add two quarts of boiling water and when the froth subsides put it in a tub of cool or lukewarm water and you will have enough for a batch of clothes.
If the clothes are extra soiled, use more Rinso.

At All Grocers
Rinso
Made by the makers of LUX
B115

CAMPBELLFORD AND DISTRICT

CAMPBELLFORD, Nov. 30. — There will be a meeting held in the Windsor Hotel sample rooms on Thursday evening for the purpose of organizing a town hockey league. All interested are kindly requested to attend.

Dalgleish--Knox.

A quiet wedding was solemnized on Wednesday afternoon, at 4 o'clock, by the Rev. H. B. Kenny, when Mary Evelyn, daughter of Mr. and Mrs. David Knox of Marmora, became the bride of Harold A., the eldest son of Mr. and Mrs. W. T. Dalgleish, of Campbellford. After the ceremony the happy couple left on an extended motor trip. On their return they will reside on Front street, Campbellford.

Meet To-night.

The Board of Education will meet on Thursday evening at the Public Library.

Personal Mention.

Mr. William Hubble of Centre St., has returned to town after a pleasant visit with his daughter, Mrs. James Vancise of Windsor, Ont.

Mr. and Mrs. J. R. Wilson of Bonar Law, with Mrs. John Edwards of Lang, Ont., were the guests of Mr. and Mrs. John Wallace of Grand Road on Tuesday.

CAVAN NEWS.

CAVAN, Nov. 30.—Mrs. Wm. Douglas spent the week-end with her brother, Mr. Beatty in Otonabee.

Amongst those from this district who attended the Winter Show in Toronto were: O. Ball, H. Baptie, W. Bowles, R. Wood, Wm. Tinney, M. MacMan, Wm. Swain and W. Elliott.

Mrs. Fleming of Toronto visited Mrs. Martin last week.

Miss Myrtle Swain of Hope spent the week-end at her home here.

Mr. and Mrs. Harry Seymour have returned home after spending a few days in Toronto.

Bruce Herron has returned home after having spent the past two months in the West.

OSHKIGMONG NEWS.

OSHKIGMONG, Nov. 30.—Last Saturday night the Mississauga band held a box social with good success.

Owing to the lake being frozen over Mr. Hawley was unable to get across to the reserve to take up the church services last Sunday.

Mrs. Albert Taylor made a short visit to her grandmother at Longford last week.

Mrs. J. Williams of Longford is visiting her neice, Mrs. Albert Taylor, here.

Miss Esther Marsden, after spending several weeks with Mrs. D. E. Whetung has returned to her home at Cobourg.

Albert Whetung, who has been ill for some time, is able to be out again.

Henry Taylor is spending a few days with his daughter, Mrs. B. Sawyer.

N. Plain of Sarnia, who was expected to be here to conduct a revival meeting this fall, wrote to say that it was impossible for him to be here until after New Years.

The OXO Diet

Oxo provides, in a readily assimilated form, those valuable flesh-forming and accessory constituents of beef, which nourish the blood and tissues.

To this is due the wonderful power of Oxo to maintain health, and in illness to help the patient turn the corner, and to make a quick recovery.

FOR NURSING MOTHERS, children and invalids a diet of Oxo and milk is particularly valuable.

OXO AND MILK

This nourishing and easily digestible diet is created by mixing an Oxo Cube with a cupful of hot milk.

OXO INVALID JELLY

Dissolve 1 oz gelatine and 3 Oxo Cubes in a pint of boiling water. Add a wineglass of sherry, pour into a greased mould and stand in a cool place to set. When cold, turn out into a glass dish, and serve alone or with dry biscuits.

OXO
Don't get run down-take OXO

AROUND NORWOOD AND THE DISTRICT

Presbyterian Guild Held a Social — Death of Mrs. W. Buck, of Asphodel—Personals.

NORWOOD, November 30. —The Presbyterian Guild held a social in the basement of the church on Monday evening. There was not a very large attendance but those present spent a pleasant time. Refreshments and took a deep interest in the affairs of her church, being at her death President of the Woman's Missionary Society.

On Saturday last the deceased assisted at a bazaar held by the mission band and after going home she were served by the young people of the society.

Death of Mrs. W. T. Buck.

It is with deep sorrow we record the death of Annie Burgess (wife of W. T. Buck of Asphodel) who passed away on Wednesday morning at 8 o'clock after an illness of only three days. The deceased, who was in her 62nd year and had been a life long resident of this district, suffered a paralytic stroke on Sunday morning last from which she never revived.

She is survived by her husband and three children, namely, Dr. Fred Buck of Shakapee, Minn, U.S.A. Mrs William Pakenham, of Norwood and Miss Mazie at home.

She is also survived by her aged mother, Mrs. Robert Burgess, three brothers and one sister, Messrs. Kenneth, John and Williamson of Belmont, and Miss Edith Burgess of Norwood.

The late Mrs. Buck was a devout member of the Methodist church worked at a programme for the prayer service which was to be held on Wednesday afternoon and at which she had hoped to be present.

The funeral arrangements have not as yet been made.

To the bereaved relatives the sympathy of the community is extended.

Personals.

Mr. Kenneth Burgess and daughter, Miss Stella Burgess, have returned home from Toronto.

Mrs. K. Sanders of Toronto, is the guest of friends in the village having come down on account of the serious illness of her sister-in-law, Mrs. W. T. Buck.

Mr. Floyd Patterson returned home from the West on Monday last.

Miss Doolittle, who has been at Mr. Cuffe's store for the last week in the interests of the "Designer," left on Wednesday for Peterboro.

Mr. and Mrs. Sam Wildman were in Hasting on Sunday.

Mrs. William Peer has returned home from a visit with friends in Campbellford.

Mr. and Mrs. William Brooks were recent guests of friends in Belmont.

Mrs. Isaac Puffer was in Havelock on Wednesday, a guest at the home of her son, Mr. Bruce Puffer..

Skin Beauty Promoted By Cuticura

Bathe with Cuticura Soap to cleanse and purify the pores. If signs of pimples, redness or roughness are present smear gently with Cuticura Ointment before bathing. Finally dust on a few grains of the exquisitely perfumed Cuticura Talcum.

Soap 25c. Ointment 25 and 50c. Talcum 25c. Sold throughout the Dominion. Canadian Depot: Lymans, Limited, 344 St. Paul St., W., Montreal. Cuticura Soap shaves without mug.

MACDONALD'S
CROWN
2 for 25¢
BLACK
CHEWING

Dominion Rubbers
to fit every shoe

DOMINION RUBBER SYSTEM AND ASSOCIATED COMPANIES

The shoe stores that feature DOMINION Rubbers will fit your shoes with the exact style and shape of rubbers to give you the best wear as well as ease and comfort.

DOMINION Rubbers are made to fit perfectly every shoe worn by men, women and children.

It is important to get perfect fitting rubbers; they wear longer and also help to make shoes wear longer.

DOMINION Rubbers mean warm, dry feet on rainy, slushy days. They enable you to wear old shoes in stormy weather. They are a health protection and a sound economy.

Be sure to ask for DOMINION Rubbers—not merely "a pair of rubbers".

"I Couldn't Think of Promising to Stay Married!"

Astonishing Near-Confessions of Arthur Hammerstein, Broadway Adonis, Who, After Three Weddings and Two Divorces, Has Decided That Wives Are Changeable—Like His Own Famous Derby Hats

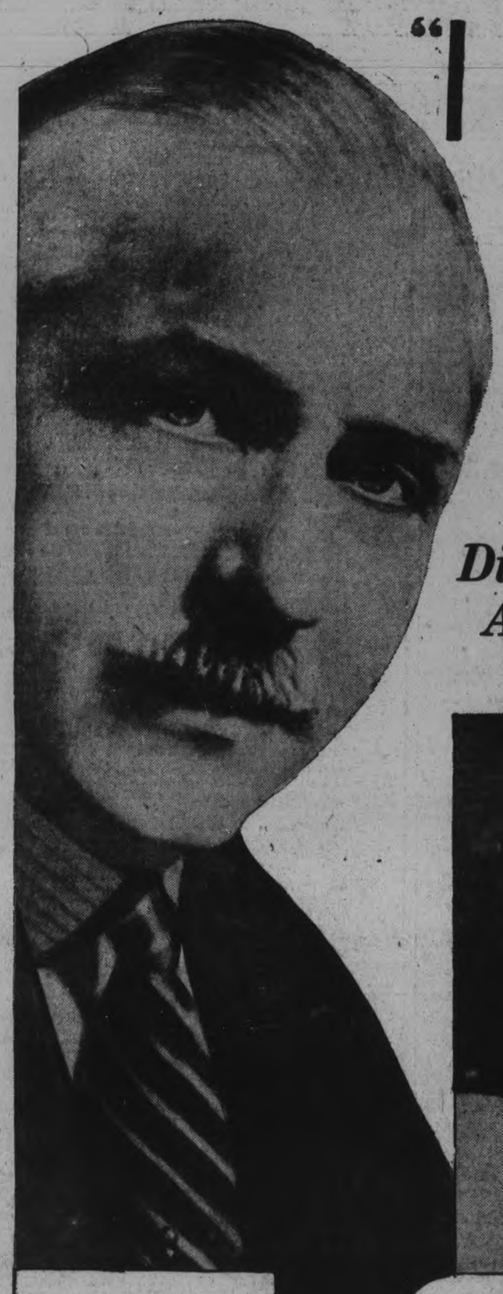

Arthur Hammerstein, Whose 1922 Philosophy Is: "Sometimes, wives, like hats, don't become us. And then one must change."

Mrs. Grace Weir Hoagland Became Mrs. Arthur Hammerstein, No. 2, in September, 1910. She Divorced Him in 1915.

The First Mrs. Arthur Hammerstein was Jean Kent Allison. They Were Married February, 1895, and Divorced in 1910.

Photo by Campbell Studios.

Claire Nagel, Follies Queen, Became Mrs. Arthur Hammerstein, No. 3, in June, 1919. She Died While Awaiting a Divorce Decree.

"A WIFE is like a derby hat. When a man gets a new derby he may think it is a fine derby. But he doesn't fancy he must wear that particular derby till he dies."

The handsome Mr. Arthur Hammerstein, theatrical manager, son of the famous impresario, Oscar Hammerstein, and favorite Adonis of the Broadway peach belt, thus expressed himself after his third marriage.

"Really," he said, "I couldn't think of promising to stay married."

And he didn't. Two years later the third Mrs. Hammerstein was in Reno, establishing residence preliminary to suing for divorce. She died before the case ever came to trial.

Now that Broadway's "tipsters" declare Mr. Hammerstein is contemplating matrimony once more, they not only wonder who the fourth Mrs. Hammerstein will be, but how long she will be it.

Will Mr. Hammerstein change his philosophy when he becomes a bridegroom for the fourth time, or will he still maintain that a wife is like a derby hat—"a fine derby" this year, but out of date next?

Mr. Hammerstein was just about old enough to wear his first derby when he married his first wife. She was Jean Kent Allison, a seventeen-year-old school girl, and he was a youth of twenty. They eloped February 19, 1895.

In the nineties people were not so temperamental as they are to-day. Styles in derbies didn't change every year and divorces were not so numerous. Mr. Hammerstein and Jean Allison Hammerstein stayed married for twelve years. The record does not show whether Mr. Hammerstein wore one derby only during this period.

The first signs of a break-up came in 1906, when George W. Falk, a well-known New Yorker, named Hammerstein as co-respondent in a suit for divorce against his wife, Madeline Falk. The Hammersteins separated soon after this and in 1907 Mrs. Hammerstein got an interlocutory decree.

There was a reconciliation a year later, but it didn't last. Hammerstein was building an opera house in Philadelphia for his father, with whom he was intimately associated in all his productions. During this enterprise Arthur leased a home at Merion.

There he gave a house-party. His guests included Mr. and Mrs. J. De Jara-Almonte, the latter an orchestra conductor in the Hammerstein service, and Mrs. Grace Weir Hoagland. They did not include Mrs. Hammerstein.

Mrs. Hoagland was a famous beauty. She was a singer—first in the choir of Holy Trinity Church, Brooklyn, and later a pupil of De Reszke. When she married John A. Hoagland, son of the late baking powder king, she made a $3,000,000 match.

Neither Broadway nor Philadelphia was absolutely startled when two suits for divorce were filed almost simultaneously in 1910—one by Mrs. Jean Allison Hammerstein against the debonnair Arthur; another by Mrs. Hoagland against "Johnny," who was just beginning to get a name as a "favorite son" among the Broadway white lights.

Mrs. Hammerstein made no charge against her husband except desertion. She didn't mention anything about a new derby hat. But friends of Arthur say he bought a very snappy "kelly" about that time. They added, "I told you so!" when, five days after she obtained her final decree from Johnny Hoagland, Mrs. Hoagland became the second Mrs. Hammerstein on a September morning at Greenwich, Conn.

That was in 1910. Five years later, almost to the day, they were divorced. Hammerstein, tilting his derby slightly—was it a new one?—quoted Kipling to the reporters: "You never can tell till you've tried it, and then you are apt to be wrong."

"Will I be another Nat Goodwin?" he added. "Quien sabe? Marriage is a great institution. So is divorce. I'm not discouraged. I'm going to keep on looking till I find the right girl. Sometimes wives, like hats, don't become us. And then one must change."

Mr. Hammerstein evidently thought he had found the right girl when he met Claire Nagel, of Buffalo. She was pretty, blonde and twenty-five, famous to magazine readers as "the kodak girl" of the advertisement; to theatre-goers as a Follies queen and star of "Tumble In."

This was a Hammerstein production. When it closed its run Mr. Hammerstein married the star, June 9, 1919. She retired from the stage, but returned in December, 1920, playing opposite Frank Tinney in "Tickle Me." She charged later that her husband began, as it were, another "derby hunt" in the following Spring.

"Yes," admitted Mr. Hammerstein in April, "my wife's in Reno. She's a fascinating companion and a real pal. A great little sport—Claire. I never had a wife I was more interested in. That's all."

Claire Nagel died in Reno before the divorce litigation had progressed very far. Though they were separated, Mr. Hammerstein was a devoted husband during her fatal illness. He had her removed from her residence to a hospital, wired for the best physicians to attend to her, and did everything possible to save her life.

"She was a fine woman and a talented actress," was his only comment when news of her death was flashed to New York. "We were simply not suited to one another."

Since Claire Nagel's death in 1921 rumors of another Hammerstein marriage have been as thick along the Rialto as men's hats in the shop windows. But if Mr. Hammerstein has chosen one of the hats he has been wary about choosing Mrs. Hammerstein Number Four. Every week or two his name is linked with that of some reigning beauty, and just as often Mr. Hammerstein says, "Nothing to it!"

Thus he was "billed" as a leading candidate for the hand of Peggy Hopkins Joyce, when that winsome darling of three millionaire husbands returned recently from Europe. She and Arthur Hammerstein were seen riding along Fifth avenue in Peggy's "jewel-box" limousine, and immediately tongues began to clatter. But——

"Not me!" declared Mr. Hammerstein. "Peggy is a beautiful girl and a fine woman."

Mr. Hammerstein's expression as he made this remark was that of a man standing before a mirror and wondering whether the hat on his head wouldn't be troublesome when the wind began to blow.

Again his engagement was reported to Mrs. John A. Hoagland Number Two, who was "Billie Allen," beautiful cigarette girl, before she succeeded Mrs. Grace Weir Hoagland.

"No, indeed!" said Mr. Hammerstein to this. "Billie thinks in seven figures. I couldn't afford her as a wife, to begin with. And, besides, she already seems like a wife-in-law. I couldn't think of taking two wives from Johnny."

In spite of these emphatic denials Broadway insists that Mr. Hammerstein will wed again soon—if not either of these two beauties, then another in the flower garden that flourishes around Times Square. An announcement is expected this Autumn. And the new derbies are appearing then, by the way.

To all questions and rumors Mr. Hammerstein only smiles. He is used to this match-making. He knows that, when the Broadway gossips have nothing else to do, they start the subject, "I hear Arthur Hammerstein is going to marry So-and-So." Frances White, the dainty dancer, is the latest Broadway favorite so mentioned.

"I may not marry at all," he says. "I'm more interested in my daughter's career right now than I am in my own."

Elaine Hammerstein, his daughter, is the child of his first marriage. When Jean Allison Hammerstein got her divorce she did not ask for the permanent custody of Elaine. She stipulated only that the child might be allowed to choose for herself when she reached the age of maturity.

When Elaine graduated from Bryn Mawr College in 1913 she was seventeen. She went to her father, and soon after that he gave her a position in his own production, "High Jinks." From there she went to the motion pictures, in which she has become a star in her own right.

"My daughter means more to me than a wife right now," says Mr. Hammerstein. "But—who knows? I said I couldn't think of promising to stay married. I can't promise to stay single, either."

Photo by Charlotte Fairchild.

Miss Elaine Hammerstein, Arthur's Daughter by His First Marriage, in Whose Career, He Declares, He Is More Interested Than in His Own.

Copyright, 1922, by International Feature Service, Inc. Great Britain Rights Reserved.

BOTNICK'S YEAR'S GREATEST SALE

TWO STORES 430-432 GEORGE STREET

IS STILL THE TALKED ABOUT SENSATION ON THE STREET. THE DOUBLE STORE, WITH EVERY ARTICLE OF LADIES' AND MEN'S WEAR, BOOTS AND SHOES AND MILLINERY, PRICED AT GENUINE SALE FIGURES, PRESENTS A BARGAIN ARRAY NEVER BEFORE EQUALLED. CHRISTMAS SHOPPERS CAN PROFIT NOW BY TAKING ADVANTAGE OF THE NEW GIFT LINES JUST ADDED TO STOCK, AND PUT ON AT SAME SALE PRICES AS REGULAR STOCK. LOOK OVER THIS LIST OF RANDOM SUGGESTIONS.

COATS and DRESSES

A Splendid Variety of LADIES' FALL AND WINTER COATS made of Burberry and velours, latest styles, trimmed with beaverine collar and cuffs. All colors. Regular $25 to $40. Sale Price **$14.98**

Another line of **LADIES' COATS,** made of silvertone, velours and blanket cloth, regular $25 to $45 values. Sale Price ..... each ..... $14.98 and **$9.98**

LADIES' EIDERDOWN AND HEAVY WOOL KIMONAS—Regular $6.50 to $10.00. Sale price $4.98 and $5.98 **$3.98**

ONE LOT OF LADIES' SILK DRESSES, made of Habutai, charmeuse and satin, latest style. These dresses are a manufacturer's clearing line. Regular $15.00 to $25.00 ..... Sale Price **$7.98**

LADIES' PURE WOOL PULL OVER SWEATERS. Regular up up to $8.00 ..... Sale Price $2.98 and **$1.98**

LADIES' SILK WAISTS, tailor made and three other styles. Regular $2.00 and $2.50 ... Sale Price **98c**

Another line of **LADIES' HABUTAI SILK BLOUSES,** also stripe, tricolette, and jerseys. These blouses are bought special for this sale; a manufacturer's clearing line. Regular $6.50 to $10.00. Sale Price .. .. $3.98 and **$2.98**

CHILDREN'S SEPARATE SCARFS AND TOQUES. Regular $1.00 ..... Sale Price **49c**

LINEN TABLE CLOTH, Regular $1.50 and $3 yard.... Sale Price .... $1.49 and **69c**

Children's COAT SWEATERS, good school wear. Reg. $1.25. Sale Price **69c**

GREY WOOL BLANKETS—Reg. $3.50 to $6.50. Sale Price $3.98 and **$1.98**

A Large Variety of **LADIES' and CHILDREN'S HAND BAGS**—These are all Samples, and on Sale at Half-price — ranging from ..... **49c** UP

LADIES' AND MISSES' FLEECE LINED GLOVES, in Black, White and Grey. Reg. 50c. Sale Price .. **29c**

LADIES' COTTON & FLANNELETTE NIGHTGOWNS. Regular Price $1.75 .... Sale Price **98c**

LADIES' FALL AND WINTER WEIGHT WOOL VESTS. Reg $1.00 and $1.50 ..... Sale Price ..... 69c and **49c**

Ladies' BLOOMERS, in white cream and natural shades; all sizes; good fall and winter wear Regular $1.25 ..... Sale Price **79c**

A great variety of Ladies' Heather Cashmere and Wool **HOSE.** Regular price $1.50 to $2.00. Sale Price .... $1.29, 98c and **69c**

LADIES' ALL WOOL BLACK RIBBED HOSE. Regular $1. Sale Price **69c**

Millinery Specials

An assortment of Ladies' Seasonable Hats, also misses' and children's, are offered at a sacrifice price to clear every one we have, ranging from ..... **98c** UP

Here is your chance to get a real Hat at a quarter of the price.

LADIES' D. & A. GUARANTEED CORSETS. Regular $1.75, $2.75, and $3.50. Sale Price .... $1.98, $1.49, and **98c**

LADIES' CHAMOISETTE TWO-CLASP and GAUNTLET GLOVES. Regular $1.00 and $1.50 ..... Sale Price..... 49c and **89c**

MISSES' AND CHILDREN'S ALL-WOOL HOSE. Regular 50c and 75c ..... Sale Price ..... 39c and **49c**

Ladies' all and Winter Weight **COMBINATIONS,** with or without sleeves. Regular $3.00 and $3.50 ..... Sale Price $1.98 and **$1.79**

Children's and Girls' **WOOL OVERSTOCKINGS,** in black, white, red and grey. Regular 75c. Sale Price.. **49c**

LADIES' WOOL GAUNTLET GLOVES, in all shades. Regular $1.25 and $1.75 ..... Sale Price ..... 98c and **79c**

CHILDREN'S AND MISSES' FLANNELETTE DRAWERS—Regular Price 65c ..... Sale Price **39c**

CHILDREN'S 2|1 RIBBED HOSE. Regular price 50c. Sale Price **25c**

CHILDREN'S LITTLE DAISY CASHMERE HOSE, different colours ..... Sale Price **39c**

MISSES' LLAMA HOSE, finest cashmere made. Regular $1.00. Sale Price **59c**

Children's Knitted SUITS four pieces. Reg. $4.50. Sale Price **$2.49**

Children's Wool and Cashmere JERSEYS, buttoned necks. Regular $1.50 to $2.00 ..... Sale Price.... $1.29 and **98c**

A Large Assortment of Children's and Girls' WOOL MITTS, in all colors. Regular 50c to $1 per pair ..... Sale Price 39c, 49c and **29c**

MEN'S AND BOYS' WEAR

Men's Tailor Made TWEED and WORSTED SUITS, in grey and brown. Regular $25 to $35. Sale Price .... $19.50 and **$14.98**

Another Line of Men's Pure Wool Indigo Dye Tailor Made SERGE SUITS. Regular $35. Sale Price **$19.50**

MEN'S HEAVY OVERCOATS, latest styles, convertible collars, in grey and brown. Regular $25 and $35.00 ..... Sale Price $19.50 & **$14.98**

Men's All Wool TWEED and WORSTED PANTS. Regular $2.50 and $3.50 ..... Sale Price $2.49 and **$1.98**

Another Line of Men's Tailor-Made Stripe WORSTED and NAVY SERGE PANTS. Regular $5.50 to $7.50..... Sale Price $3.98 and **$2.98**

Men's OVERALLS & SMOCKS best quality and make, in blue and black. Reg. $2.50 Sale Price **$1.49**

Men's SWEATERS and PULLOVERS. Reg. $3.50 to $10. Sale Price $4.98, $2.98, **$1.98**

A Splendid Line of MEN'S WORK AND DRESS SHIRTS. Regular $1.50 to $2.00 .. Sale Price **98c**

Men's Pure Wool Elastic Rib PENMAN'S UNDERWEAR — Regular $3.00 ..... Sale Price **$1.49**

Men's PENMAN'S Wool Fleece UNDERWEAR. Regular $1.50. Sale Price **98c**

Men's Natural Wool PENMAN'S COMBINATIONS, also white. Reg. $3.50.... Sale Price **$1.98**

MEN'S WORK GLOVES. Regular 65c ..... Sale Price **39c**

MEN'S WOOL-LINED Leather MITTS. Reg. $1.00.... Sale Price **49c**

Men's MOCHA and Kid-Lined DRESS GLOVES. Reg. $2.50. Sale Price **$1.49**

MEN'S PURE WOOL SOX, in heather mixture and cashmere. Regular $1.00 ..... Sale Price **49c**

Men's Heather Wool GLOVES, with fasteners. Reg. $1.75. Sale Price **98c**

A Beautiful Line of MEN'S DRESS SHIRTS, with pure silk fronts. Reg. $3.00. Sale Price **$1.98**

BOYS' WINTER OVERCOATS made in the latest styles, with belts and pockets, convertible collar, Sizes 5 to 14. Reg. $10 to $15.00. Sale .. Price.... $7.98, $5.98 **$4.98**

A BEAUTIFUL VARIETY OF BOYS' SUITS just the kind for fall, winter and school wear, in about six different shades and styles. These are a manufacturer's clearing line of 150 Suits, 4 to 16 years, with or without two pair of bloomers. Regular $10 to $20. Sale Price $7.98, $5.98 **$4.98**

BOOTS and SHOES

One Line of Ladies' Fall and Winter STRAP SHOES AND OXFORDS, combination suede and patent; also kid and patent; Goodyear welt. Reg. $7.50. Sale Price... **$3.98**

Ladies' and Misses' BLACK and BROWN OXFORDS, in brogue shapes, heavy soles, low heels. Splendid for School wear and a walking shoe. Reg. $5.00. Sale Price **$3.98**

FURS

We have about fifty sets of Furs in Black and Natural Wolfe that we decided to clear at a new price. Regular $25.00 to $35.00. Will go from ..... **$4.98** TO **$9.98**

LADIES' HIGH TOPPED BOOTS — Regular $5.00 ..... Sale Price **$1.98**

LADIES' HIGH TOP FELT BOOTS. Reg. $3.50. Sale Price **$1.98**

LADIES' CUSHION SOLE BOOT AND OXFORDS. Regular $5.00 ..... Sale Price **$2.98**

LADIES' HOUSE AND BEDROOM SLIPPERS, also suede and kid, in all shades, with rubber heels. Regular $2.00 and $3. Sale Price .... $1.98 and **$1.29**

LADIES' SPATS, in different shades. Reg $2.00 ..... Sale Price **98c**

MEN'S BOX CALF AND GUN-METAL DRESS BOOTS. Regular $5.00 ..... Sale Price **$2.98**

Men's Leather-Lined Waterproof Sole Goodyear Welt Boots Regular $8.50 ..... Sale Price **$5.98**

A Line of Men's Goodyear Welt Gun-Metal and Calf Boots, rubber heels, in black and brown. Regular $6.00 and $8.00 per pair. Sale Price .... $4.98 and **$3.98**

One Line of Men's HEAVY WORK BOOTS in oiled-tanned leather, in black and brown, with balice tongue, all waterproof. Regular $6.50 ..... Sale Price **$3.98**

YOUTHS' SCHOOL BOOTS — Regular $3.50 ..... Sale Price **$2.49**

CHILDREN'S BOOTS, combination of red top with patent bottom or brown and black. Regular $1.50 and $2.00 ..... Sale Price, $1.29 and **98c**

MEN'S HEAVY SNAGPROOF RUBBERS, white soles. Regular $5.00 ..... Sale Price **$3.49**

ANOTHER LINE OF RED SOLES. Reg. $4.50. Sale Price **$2.98**

MEN'S GUM RUBBERS, laced and two buckled. Regular $3.75. Sale Price **$2.75**

One Line of Men's and Boys' 1-Buckled and Laced GUM RUBBERS. Regular $2.75 and $3.00. Sale Price .... $1.98 and **$1.75**

BOYS' DRESS AND HEAVY WORK BOOTS—Regular $3.50 and $4.50. Sale Price ..... **$2.49** and **$2.98**

Men's First Quality Shoe RUBBERS. Reg. $1.50 Sale Price **$1.00**

Children's FELT HOUSE SLIPPERS, with straps and soles Special for this Sale. Reg. $1. Sale Price **39c**

LADIES' RUBBERS for **89c**

MISSES' RUBBERS for **79c**

CHILDREN'S RUBBERS for **69c**

THE ANREP-MOORE MACHINE. PEAT MANUFACTURING PLANT

Description of the Plant Developed by the Joint Peat Committee at Alfred, Ontario, and of its Operation

The final experimental work of the Joint Peat Committee at Alfred, Ontario, is now in progress. A visit to the scene of operations to-day is highly instructive, and gives tangible evidence of the thoroughness and consistency with which the work of this Committee has been carried on during the last four seasons. As the experimental research now gives definite evidence of a successful issue, and as the advent of peat fuel will be so highly important to coal-less Central Canada, a description of the means by which this end will be accomplished is at this time decidedly in order.

The Problem

An un-drained peat bog contains about 95 per cent. water and five per cent. carbonaceous fuel. By ditching in an approved fashion, the proportion of solids can be raised to 12½ or 15 per cent., which is about the same as the solid constituents of milk. Thus the problem that the Joint Peat Committee has tackled with such confidence, and now with such good prospect of success, is to convert this quaking bog into a fuel for our cook-stoves, fire-places and steam boilers at a cost such that it can complete successfully with imported coal.

The reason that raw peat, with no greater a proportion of solids in its make-up than milk, is of a semi-solid nature, is, of course, that its structure is cellular. The plants, mostly mosses, whose remains compose the bog have combined sunlight, air and water to build up a myriad of little cells, each of which is now full of water. The interstices are also filled with water until the bog is drained; but it is not possible to lower the water content to less than 85 to 87½ per cent. by this means.

Many have been the attempts to remove the water from raw peat by squeezing or crushing it, or by artificial evaporation, followed by briquetting. A number of such processes have been devised that turn out good fuel; but invariably they have failed of commercial success, for the good and sufficient reason that more energy is consumed in the operation of producing the fuel by this means than is contained in it when finished. Thus the solution of the problem rests upon the use of energy that costs nothing—and plenty such energy is to be had from the sun.

Realizing that sun-power, free of cost, must be the principal agent in manufacturing the fuel, the problem is how to make use of this free power. This problem the Peat Committee have now solved. Their engineers have devised mechanisms that dig out the raw peat, break down the cell-walls in order that the peat pulp may condense when drying, and then spread the resulting pulp over the surface of the bog and cut it into blocks. After the sun has got in his good work, the blocks of peat are harvested by the aid of a separate "harvester" and stored in a stock-pile ready for loading into railway cars. These operations will be described consecutively after a general description of the whole scheme of operations has been given.

Plan of Operation

The general plan of operation is illustrated in the accompanying figure. The peat, which may vary from six feet up to, say, twelve or fifteen feet in depth, is dug in long strips in succession along one side and then the other of the excavation illustrated. The strip is 29 feet wide and nearly 1000 yards long, as is convenient. The "digger" moves backwards and forwards diagonally along a working face, dragging up the peat into the machine. The raw peat, a semi-fluid mass, is carried in screw conveyors to the "macerator", a hammer-mill revolving at about 1400 r.p.m., where the cell-walls are effectively broken down. This is the beginning and the end of the process of mechanical treatment, all the remaining steps being merely the conveyance of the material hither and thither.

The macerated pulp, now semi-fluid, is discharged by a screw conveyor to a belt conveyor 850 feet in length, beside which moves the "spreader." This spreader removes the pulp from the belt, spreads it evenly in a layer, 5 inches thick, on the surface of the bog, and marks it into blocks of convenient size. The sun does the rest. When the upper side is sufficiently dried, the blocks are turned over by hand with rakes. When the spreader has completed one row, 12 feet wide, conveyor and spreader both move forward to give room for the next row. These two pieces of machinery move independently of the main machine that excavates and macerates.

When the end of the cut on one side of the excavation is reached, the excavator and spreader are moved on their caterpillars to the opposite side, while the 850 foot conveyor, is moved bodily to its new position on the permanent narrow-gauge track that runs along both ends of the drying field. The whole machine now returns on its second cut, on drying field number two, which it likewise covers with its blocks of fuel.

The length of this excavation is so arranged that by the time the peat machine is ready to retrace its first path, making its third cut, the first of the peat crop is ready to harvest. Our figure shows the harvester feeding the finished peat into trucks on the narrow-gauge track laid temporarily after every eighth-row, where space for it has been left. Trains of these trucks are hauled off to the storage heaps at the railway.

The Excavator

A steel frame, mounted on caterpillars, carries the principal unit of the plant, consisting of digger, macerator and steam boiler and engines for motive power. The machine is of "Anrep" type. The excavating element is composed of an endless chain on which are mounted steel hoops, and occasional bottomless buckets. It moves along the working face, 40 feet, as shown in the photo and the plate. When it reaches either terminus, the whole machine moves forward automatically a distance of 5½ inches, and the digger commences its return journey. This type of digger will take care of the small roots and stumps that occur throughout the bed of peat, and the large roots are removed by an attendant when loosened by the machine. The digger is a very effective method of delivering the raw material to the macerator, and surprisingly littledela y results from interruptions in its operation.

After experiments with a number of macerating devices, an ordinary swing-hammer shredder, as used to shred wood into chips, has been found very satisfactory. Its high rate of speed effects athorough breaking-down of cell-walls in the peat through impact, and the flexibility of the hammer arms ensures against breakage when pieces of stray iron or unusually tough roots enter the machine. The mill at present installed is being used to handle a tonnage somewhat beyond its normal capacity, and consequently its consumption of power is unduly high; but otherwise it has proved itself thoroughly satisfactory.

The peat is now "manufactured," as far as mechanical agency is covered, and it remains only to give it over to the tender mercies of "Old Sol."

Belt Conveyor

As the macerated pulp must be spread fairly thin on the ground in order to dry within a reasonable length of time, it is expedient to have a wide drying field. A number of devices have been tried out to deliver the pulp throughout this field, and the final, and completely satisfactory one, is the conveyor belt shown in our plan and illustration. It is carried on a bridge composed of ten light steel trusses, which in turn rest on eleven caterpillars, driven by a single endless wire rope that engages each in turn and is actuated by a steam engine mounted on the innermost caterpillar, this same engine serving to drive the belt. The photo shows the large driving wheel of this conveyor, on its caterpillar close to the excavator, and two of the remaining caterpillars supporting the long bridge.

As the excavator moves along steadily, 5½ inches at a time, and as the belt conveyor moves ahead only when it has layed a row of peat 12 feet wide, it is obviously essential that the two should be independent in movement. A long trough fitted to the conveyor receives the pulp from the excavator, thus giving the desired flexibility of motion.

Spreader

Alongside the belt conveyor there moves slowly the spreader, driven by a gasoline motor. The pulp is continuously scraped off the travelling belt by a travelling plough, and distributed through the spreader evenly over a swath of the bog twelve feet wide to a depth of four or five inches. An arrangement like a disc harrow, with blades that also cut at right angles to the discs, marks the peat into oblong blocks. When the draining away of water underneath through the grass and moss and evaporation above cause the peat to shrink, it separates into blocks the size of common bricks along these lines.

As mentioned above, when the spreader has reached either end of the conveyor belt, the latter is stopped, and both conveyor and spreader move forward in preparation for laying another row.

Accessory Mechanisms

The efficient carrying-out of the cycle of operations necessary to win peat has involved the devising of numerous accessory machines, mainly to eliminate expensive hand labor. Prominent among these are the harvester and the combined stock-piling bridge and loader.

To devise either of these would tax the ingenuity of the average engineer; but here the problems they presented have been merely incidental to the main task. No separate description of these will be attempted here.

*Capacity of Plant

The present plant will when operating smoothly, deliver 100 tons of dry peat per day at the railway. This excludes wastage and the amount consumed by the steam boiler to provide power. As it takes 10 cubic yards of bog to put one ton of peat at the railway, the excavator must handle 1000 cubic yards a day to attain this production.

A row of peat, as layed out by the spreader, is 12 feet wide and about 775 feet long. At present it takes 90 minutes to lay a row and move the conveyor ahead ready for the next row. This time will probably be reduced to 70 minutes eventually. A row provides 14 to 16 tons of dried peat. The capacity of the conveyor set, the speed of the spread on the bog can all be varied in order to provide any necessary adjustment with the capacity of the excavator.

Costs

There is at present available no detailed estimate of the cost of making peat fuel by means of the Anrep-Moore plant. Very careful and complete records are being kept, and it is expected that the results of this season's operations will provide a reliable basis for calculations of cost. In the meantime it can be assumed confident, that the cost of dry peat at the railway will be considerably below the price at which it has been sold for the past three seasons, namely $5. per ton. The various mechanisms have been designed to operate with a minimum of supervision and of hand labor, and interest and other operating charge will not be high.

The cost of the excavator, belt conveyor and spreader, is estimated at about $35,000. Harvesting equipment, repair shop, track and cars, storage conveyor, power house, railway siding, etc., would nearly double this amount. With a working season of 100 days and a capacity of 100 tons per day of peat at the railway, it will produce 10,000 tons of fuel in a year.

It is clearly realized by those conversant with the problem that the production of peat fuel will never prove to be a "gold mine" to operators, but those best qualified to judge are confident that, with the apparatus now developed, a satisfactory net profit can be made.

Small Peat Machine

Along with the plant described above, there has been developed a smaller plant such as would be suitable for providing a neighbourhood with fuel, without a rail haul. This machine will cost about as much as a threshing machine—say $2,000 to $3,000—and will provide a 1000 tons or more of fuel in a season. It is designed particularly to win peat from bogs that are too small for the larger machine.

Most of this smaller machine, as well as a large part of the other, have been built in the well equipped little machine shop now on the ground at Alfred.

Electric Drive

As noted above, the power used at present to drive the machine is mainly steam. This involves an inordinate weight, the boiler and accessories weighing 15 tons out of a total of 30 tons for the excavator. It is proposed to use, in future machines, electric drive, which will be both convenient and economical, whether the current is obtained from a generator at the edge of the bog or from a public supply.

In conclusion, the writer wishes to acknowledge the courtesy shown him by those in charge of the Peat Committee's experimental work. E. V. Moore is the prime mover of the undertaking, and has proved himself to be one of those ardent spirits upon whose enthusiasm, tempered with judgment, most of our technical progress depends. The amount of mechanical invention involved in developing a successful peat manufacturing plant has been huge. Part of this work of invention was already done by the late A. Anrep, Sr., of Helsingburg, Sweden, whose son, A. Anrep, Jr., of the Dominion Geological Survey. Numerous other pioneers in the peat industry have added their quota. P. O. Orr, who is in charge of the actual operations at Alfred, is second only to Mr. Moore in his capacity for mechanical invention. To this handful of enthusiastic workers, aided by the Peat Committee and backed by the Departments of Mines of Ontario and the Dominion, is due the fact that the difficulties incidental to all experimental work have been overcome, one after another, until now a successful issue is in sight, and with it a partial solution of the fuel problem of Canada, and more particularly of Ontario and Quebec.

ANREP-MOORE PEAT MACHINE, Showing Excavator, with Digger, Working on Diagonal Face, and Part of Belt Conveyor.

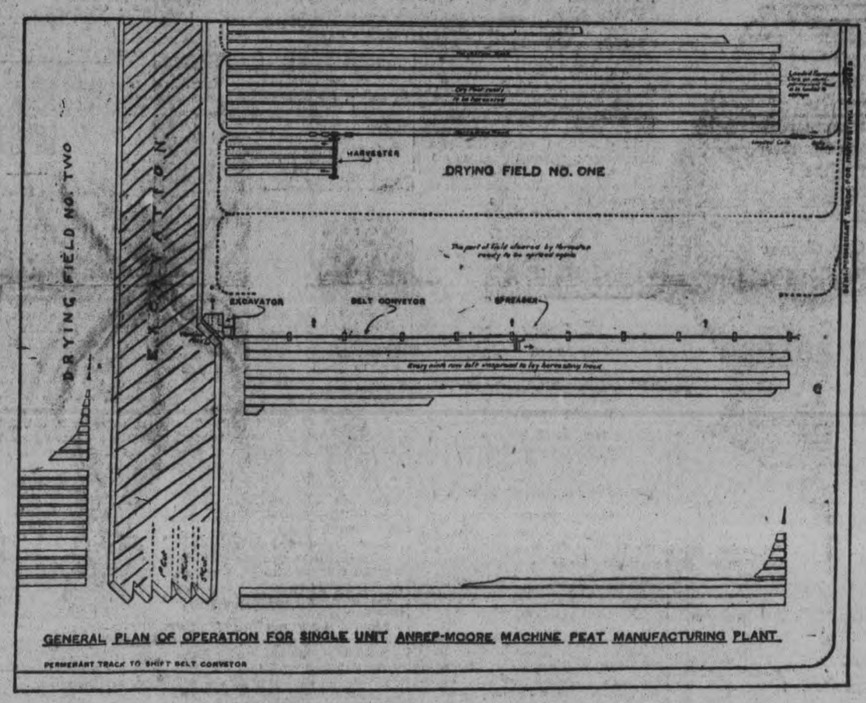

GENERAL PLAN OF OPERATION FOR SINGLE UNIT ANREP-MOORE MACHINE PEAT MANUFACTURING PLANT.

GASSED OVERSEAS SHELL SHOCKED AND RHEUMATISM

Mr. F. M. Blaquiere, Morinville, Alta., writes: "After three years service overseas I returned to Canada almost a complete wreck. I had been gassed and was suffering from shell shock and rheumatism, and was so nervous I could not sleep at night. I tried many medicines and doctors, but none of them did me any good for any length of time. I got so bad in the fall of 1919, my hands were so shaky I could scarcely hold anything, and it seemed as if I had a steel band pressing on my head. The least excitement would almost drive me into fits, and my whole system seemed to be in disorder. I had cramps in my legs nearly every night, and hot and cold chills running up and down my back nearly all the time. One day I decided to try Milburn's Heart and Nerve Pills and after I had taken six boxes I began to feel better. I kept on using them and after a while I was completely relieved."

Price 50c a box at all dealers or mailed direct on receipt of price by The T. Milburn Co., Limited, Toronto, Ont.

DE VALERA IN HIDING

BELFAST, Nov. 30.—(Special)—De Valera in hiding waiting chance to escape to America, says a report.

LLOYD PARDONED

CHICAGO, Nov. 30—(Special)—William Bross Lloyd, a 'millionaire Red, was pardoned with fifteen others. He was convicted of espionage and served only eight days.

The finest Xmas gifts any woman could give—

or hope to receive are Fuller Brushes: Hair brush, Flesh brush, Manicure brush, Clothes brush, or any one of the many

Fuller Brushes

for either personal or household uses—as many as you want or as few as you want, and put up in attractive holly boxes **in sets for Christmas**

Write or phone me to come to your house any day most convenient to you.

Fuller 207 Barrie Bldg

"I Avoided an Operation Appendicitis Disappeared"

Mrs. James Wells, Udora, Ont., writes:—

"I took a severe pain in my right side. It was very bad at times. I tried oils and tablets without gaining any relief. The doctor pronounced it chronic appendicitis. I dreaded an operation and a friend advised Dr. Chase's Kidney-Liver Pills. I used them and not only obtained relief from pain, but I believe it has completely freed me of appendicitis, as it is now over a year since I have had any of the old symptoms."

Dr. Chase's Kidney-Liver Pills

One pill a dose, 25c a box. All dealers or Edmanson, Bates & Co., Ltd., Toronto.

SENATOR PROUDFOOT IS GROWING WEAKER.

TORONTO, Nov. 30.—(Canadian Press.)—Officials of Wellesley Hospital here stated at noon to-day that Senator Proudfoot, who was operated on a few days ago, was much weaker, and his condition is very grave."

Important Notice to AUTOMOBILE OWNERS!

We have in stock a complete line of

AUTO NECESSITIES

Admirably Adapted for Christmas

PRESENTS, SUCH AS—

Rugs	Hand Warmers
Moto Meters	Foot Warmers
Winter Engine Hoods	Spot Lights
Tool Kits	Driving Gauntlets
Clocks	Luggage Carriers
Robe Rails	Stop Lights
Chains, etc.	Flash Lights

Nothing will please the Car Owner so much as something for his Car

Duffus Motor Sales

PETERBOROUGH

Branches: Norwood and Millbrook

Who Pays For Advertising?

THIS is a direct and reasonable question; and in the case of Daily Newspaper advertising, intelligently used, the answer is simple: Nobody. **It pays its own way.**

Nobody pays for the new carburetor that gives added mileage to your motor car. **It pays for itself in the gasolene it saves.**

Nobody pays for an improved cash system in a modern department store. **It pays for itself in economy of human time.**

Nobody pays for well planned and written Daily Newspaper advertising. **It pays for itself by reducing the cost of sales and by increasing production.** And it often receipts old bills for follies with advertising labels.

The advertisement in your own local **Daily Newspaper** tells you the best things to buy and where to buy them. Every new purchase helps the whole community to command cheaper and better goods.

Issued by the Canadian Daily Newspapers' Association, Toronto.

Financial News and Views

Canadian Stock Exchange and Mines | New York Stock Exchange and Curb Prices

To-day's Quotations and Opinions and Reviews of the Markets

(Quotations supplied The Examiner by Nelson & Martyn. Stock Brokers).

CANADIAN STOCKS.

	High	Low	2.30p.m
Brazilian	43¾	43½	43¾
Brompton	33	32⅞	32⅞
B. E. Steel	26½	26½	26½
Bell Tel.	111	109½	109½
Rights	1.36	1.30	1.32
Tor. Rails	89	86	86½
Breweries	48	45½	47½
Cement	78	77	78
Smelters	26½	26¼	26¼
Montreal Power	100½	99¾	99¾
Span. River C.	90½	90½	90½
Span. River Pfd.	100	100	100
St. of Canada	58½	58½	58½
Abitibi	63½	63¾	63½
Detroit United	67½	67½	67½
Quebec Rly.	22¾	22¾	22¾
Car Pfd.	62	62	62
Riorden Paper	5	5	5
Shawanigan	110¾	110¾	100¾
Sugar	23	23	23
Laurentide	91½	91¼	91½
Mackay	103½	103½	103½
Bank Montreal	220	220	220
Bank Commerce	182¾	182¾	182¾
Ottawa Power	91	91	91

MINES.

	Bid	Asked
Apex	2	3
Atlas	12½	14
Beaver	30	30½
Crown Reserve	27¼	28
Dome Lake	29½	30
Hollinger	1145	1150
Kirkland Lake	40	41
La Rose	21½	23
McIntyre Mines	1705	1725
Peterson Lake	11½	13
Schumacher	42	42½
Teck Hughes	83¼	83½
V. N. T.	57	59
Algonquin	5	10
Baldwin	4½	6
Buckingham	22	23
Clifton	44	46
Davidson	23	24
Gold Reef	2¼	2¾
Wasapika	9½	11
New Ray	23	24½
West Dome	15	15¼
Hattie Gold	27¼	30
Castle	24	25
Keora	8	9
Trethewey	3¼	5
Moneta	11¼	11¾
Dome	4050	4200
Lake Shore	284	285
Nipissing	595	605
Goldale	41	43
Preston	9	9½
T. Krist	3¼	3¾
West Tree	8½	8¾
Hargraves	300	315
McKinley	16½	20
Temisk	31	33

WINNIPEG.

May	108¾	108	108½
Nov.	112¾	112	112½
Dec.	106	105½	106

American markets closed to-day on account of Thanksgiving Day.

GRAIN, CATTLE AND PRODUCE MARKETS

PETERBOROUGH MARKETS

FRUITS.

Bananas, 50-60c dozen; 12 1-2 and 15c lb.; Calif. oranges 40-$1 dozen; grape fruit 10c; 3 for 25c; lemons, 40c dozen; mixed nuts, 30-35c; cocoanuts, 10-15c; Smyrna figs, 40-45-50c lb., California melons, 50-60c each cranberries, 20c quart; chestnuts, 40-60c lb.; Calif. grapes, red ones 25c, lb, and green Malaga, 30c; Calif. pears, 60c dozen; cooking figs, 15c lb.; dates, 15c lb; Jonathon, 30c pk; $2.75 box; cooking apples (Spys, Baldwins and Starks) 40-50c peck; Golden Grimes, 50c; Tolman Sweets, 60c; pineapples, 40-50c apiece; cucumbers, 40-50c apiece; hothouse tomatoes, 50c lb; string beans, 25c lb; kale, 25c apiece; Brussels sprouts 25c quart; cluster of raisins (Malaga), 40c package; celery (Thedford) 15-20c bunch; B. C. lery, 20-25c bunch; cooking onions, 40c peck; potatoes, 20c peck; 95c bag; grapefruit (Stripes) 2 or 3 for 25c.

VEGETABLES.

Beets and carrots, 25c peck; parsnips, 30c peck; turnips 25c pk; leaf lettuce 5-10c bunch; cabbage, 10-15-20c; domestic potatoes, 15-20c peck; 85-90c bag; domestic onions, 6 lbs. for 25c; peck $1.75 $2, bag; celery, 15c apiece; 2 for 25c; Spanish onions 10c lb.; 3 for 25c; sweet potatoes, 3 lbs. for 25c; spinach, 70c peck; egg plant ,15-20c; parsley, 5c; head lettuce, 25-35c; squash, 15-25c each.

DAIRY PRODUCTS.

Creamery butter, 40c; dairy butter, 35c lb; oleomargarine, 27c; eggs, 40-45c; strictly fresh eggs, 70c dozen; shortening, 15-20c lb; lard, 17-24c; cheese, 31c; old cheese, 41c. 45c.

FISH.

Pink salmon, 22-25c lb; white fish, 15c; haddies, 20c; boneless, 25c; halibut, 30c; finnie haddie, 25-30c; red salmon, 25c; salmon trout ,22c; kippered herring, 20c lb.; oysters, 65c pint.

MEATS.

Beef, 10-30c lb.; hens, old, 20c; chickens, 25-32c; ducks, 25c; live hogs, $10.50: dressed hogs, $17; bacon, 37-50c; pork, 18-39c; sausage, 18-20c; veal, 5-30c; lamb 15-35c.

GRAINS.

(Wheat is Weaker)

Fall wheat and Marquis, $1.00 to $1.10 bushel; spring wheat, $1; alsike, $5-$6; No. 1 peas, $1.25-$1.35; No. 2 peas, $1.10; oats, 45c; rye, 65-70c; barley, 50-60c; flour, half bbl. $4.00; pastry flour, 24-lb. bag, 85c; red clover, $10-$12 bush.; buckwheat, 75c bushel; bran, $26 ton; shorts, $28 ton.

HIDES AND WOOL.

Cow hides; heavy, 10c; light 12c; horse hides, $2.50-$3.00; calf skins, veal, 15c; deacons 50-75c; kips, 12-14c; sheep skins, 50c-$1.00; lamb skins 75c-$1.00 shearlings, 20-25c; fine wool 18-20c; medium, 15-16c; coarse wool, 12-13c.

HAY.

New loose hay, $12-$14; new hay, baled, $16-$18; straw, $8-$12.

CASH GRAIN.

MONTREAL, Nov. 30.— (Canadian Press.)—There continues to be a strong demand from local buyers in the domestic market for Canadian western oats while the market for spot supplies was steady. There is no change in the flour market. The market for millfeed remains very firm with a good trade passing. Demand for rolled oats was fair. Prices for baled ha were unchanged.

A steady feeling prevails in the egg market. There are no new developments in the potato market. The feeling in butter is firm at the recent advance noted. Business is still very dull in cheese with almost no trading.

NELSON & MARTYN

BUY AND SELL

Corporation & Dom. of Can. Issues,
Bell Telephone Co.
Brompton P. & P. Co.
Can. Steamships Ltd.
Can. Locomotive Co.
Dominion Coal,
Laurentide Power Co.
King Edward Hotel Co.
Montreal Tramway.
Toronto Power Co.
Province of Ontario.
Province of B.C.
Province of Manitoba.
and hundreds of other attractive Issues. Direct Wire service (continuous.)

332½ GEORGE. 'PHONE 229.

WINNIPEG CATTLE.

WINNIPEG, Nov. 30.—(Canadian Press.)— Receipts 1,000 cattle and calves; 1,330 hogs and 85 sheep and lambs.

There was a good demand for all offerings on the cattle market yester day morning. Good to choice killing steers and the better kinds of butcher she stock continued to show more strength, while stockers and feeders were also moved under a liberal enquiry at firm prices.

The calf market was brisk and looked around 50 cents higher, the best vealers ranging from 5.50 to 6.00.

Packers were bidding 9.25 for thick smooths on the hog market.

The few sheep and lambs on offer sold at firm prices good mutton sheep selling from 6.00 to 6.50 and fair to good lambs from 9.00 to 10.50.

EGG MARKETS.

OTTAWA, Nov. 30.— (Canadian Press.)—The retail price of special eggs in Toronto and Montreal ranged from $1 to $1.25 a dozen. The markets generally are very firm and unchanged. One exception to this is British Columbia, production is reported to be increasing daily.

Toronto firm and unchanged.

Montreal firm, specials jobbing 90, storage extras 46 to 50, firsts 40 to 41, seconds 34 to 36.

Manitoba and Saskatchewan markets unchanged.

Alberta eggs unchanged, poultry receipts reported heavy, prices firm.

British Columbia local fresh 52 country points with 54 offered for specials. Special jobbing 60, extras 58, pullet eggs 42, local storage firsts 35, seconds 30.

St. John, states and local storage jobbing 40.

Prince Edward Island storage firsts 43 to 44, extras 46 to 47, fresh killed chicken selling 35, fowl 25.

CHICAGO WHEAT.

CHICAGO, Nov. 30.— (Canadian Press.)— Unfavorable crop reports from Argentina led to a new advance yesterday in the price of wheat. Despite considerable selling to even accounts before the holiday to-day, the market closed firm, 3-8 to 1 3-8c. net higher, with May $1.17 1-4 to $1.17 3-8 and July $1.08 1-2. Corn gained 1-2 to 7-8c. Oats finished unchanged to 1-2c. up, and provisions varying from 30c. off to a rise of 5c.

CHICAGO CATTLE.

CHICAGO, Nov. 30.— (Canadian Press.)—Cattle, receipts 11,000; general beef steer trade fairly active; unevenly strong to 25c. higher; mostly 25c. up; best matured steers 13.00; part load 13.25; best yearlings 12.00; bulk short fed steers 8.50 and 10.25; western grassers 7.25 and 8.00; part load 8.25; load western cows 5.35; part load 6.00; better grades beef heifers and bulls, strong to 15c. higher; other she stock strong; spots higher; veal calves unevenly 25 to 50c. higher; stockers and feeders strong; bulk canners around 3.00; strong weight cutters up to 3.60 and above. Bulk desirable heavy bologna bulls 4.25 and 4.40; bulk stockers and feeders 6.00 and 7.00.

Hogs, receipts 25,000; market 10c. higher; closing with unevenly slight decline; bulk 180 to 260 pound average 8.30 and 8.35; choice 240 to 275 pound butchers, 8.40; butcher top 8.40; top on 160 pound average 8.50; bulk packing sows 7.50 and 8.00; desirable pigs mostly 8.35 and 8.50; estimated holdover 6,000.

Sheep, receipts 12,000; fat lambs 15 to 25c. higher; top 15.25 to shippers; 15.15 to packers; bulk 14.50 and 15.00; culls mostly 11.00 and 11.50; fresh clipped 75 pound lambs 13.25; August shorn 84 pound lambs 14.00; feeders steady about 9.00; 55 pound western feeding lambs 14.00; bulk 13.50 and 14.00; six hundred desirable feeding ewes 6.50; sheep steady to weak; heavy fat ewes 4.50 and 5.50; lighter weights upward to 7.50 paid for choice 100 pound fed western ewes.

STERLING RATES.

MONTREAL, Nov. 30.— (Canadian Press.) — Sterling exchange rates were quoted here yesterday as follows: Demand 4.5137; cables 4.5162.

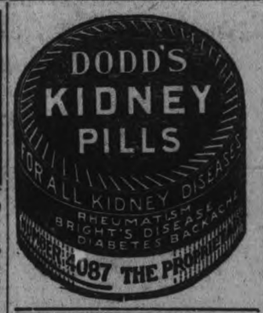

BURDOCK BLOOD BITTERS

Relieved Her of Headaches

Headache seems to be habitual with many people, and some, if any, are seldom free from it, suffering continually, and wondering why they can get no relief.

In all cases of headache the treatment should be directed to the removal of the cause, and with the cause removed the headaches will vanish.

It is impossible to find a better remedy for headaches of every description than can equal B. B. B., acting as it does on every organ of the system.

Mrs. Douglas Riseborough, 280 McKenzie St., Sarnia, Ont., writes: "Having suffered from severe headaches for a considerable length of time I decided to try Burdock Blood Bitters, and found that it helped me wonderfully. It relieved the headaches, and I noticed a decided improvement in my health."

Burdock Blood Bitters is a remedy that has been on the market for the past forty-four years, so you don't experiment with some new and untried medicine. It is put up only by The T. Milburn Co., Limited, Toronto, Ont.

STARTLING DOCTRINE

(Continued from page 1.)

they may contribute to this society and so further the doctrine of applied psychology.

An Ardent Student.

And Francis Macklem has been such an ardent student of the Frenchman that this is also his ambition that some society associated with the Lorraine will eventually spread the gospel of applied phychology in Canada.

When questioned as to the efficiency of the doctrine of Coueism, Mr. Macklem points to himself as an example. He once was ill, not expected to recover, but through auto suggestion he regained his health, and was stimulated toward an ideal of handing this message to others.

The Examiner's representative visited the clinic of applied phychology at Grimsby and here met Mr. Macklem. To see him is to be impressed. He is of medium height and slim of build. His strength is the strength of mind. He has the brow of a savant, the gleaming eye of an idealist.

He was in the midst of a clinic. He stool before a gathering of seven patients—people who had come to be freed from their ills. There was a woman who suffered from "nerves." Here another who felt that she was slowly losing her sight. Here an aged lady who was afflicted with "tremblings." They were seated before this disciple of faith cure. They half leaned forward, tense with their desire for health Even as M. Coue would have done, he spoke to them first of auto suggestion. He told them that he would not effect a cure. They themselves would be the agents.

The shark sucker, a defenseless and retiring fish takes shelter in the mouth of the savage and voracious shark—but it is not harmed by the shark.

BANISH THE FIRST GRAY HAIR

DO NOT despair when that first gray hair appears. Keep your youthful appearance by tinting gray, faded, streaked or bleached hair instantly to its original color —any shade of brown or black. "Brownatone," the modern hair tint, is guaranteed absolutely harmless to the hair, scalp or skin. Easily applied at home. Will not rub or wash off and cannot be detected. Sold at all dealers 50c and $1.50. Trial bottle sent direct for 10c. The Kenton Pharmacal Co., 612 Coppin Bldg., Covington, Ky.

BROWNATONE

Brownatone is sold and recommended in Peterborough by Bond's Drug Store and other leading dealers.

PRESENTATION MONDAY NIGHT

Prizes for the Examiner Road Road Race and City Championship Will Be Presented at the Capitol Theatre.

Arrangements have been made to present the prizes to the winners of the Examiner road race and the city track championships Monday evening at the Capitol Theatre. The theatre management has granted a few minutes time between acts, when the successful contestants will be presented with their prizes from the stage.

Though the presentation is later than the committee in charge of the affair had hoped, they were unavoidably delayed by the fact that the prizes for the city championship events could not be obtained from the manufacturers any sooner, though every effort was made to speed up their delivery.

The prize-winners are requested to be at the Capitol at 7.45 Monday evening, and arrangements will be made by the committee to have them seated at a convenient place in the theatre.

Holders of cups which were won last year in the city championship events are asked to return them to the Y.M.C.A. not later than Saturday night. So far but one of these trophies has been handed in.

A LETTER OF APPRECIATION

Students and Instructor Are Thanked by Health Association.

The following letter has been sent by Dr. G. Stewart Cameron, secretary of the Peterboro Health Association to Mr. Hope, instruuctor of Manual Training, under whose supervision the boys of the local schools erected the splendid rest room for the Health Association Camp at Jackson Park:

Dear Mr. Hope: I am instructed by the executive of the Peterboro Health Association to extend to you and through you to the students of the public schools the sincere thanks of our association for the splendid work done in erecting the rest room for the summer camp in Jackson Park.

We feel that the Board of Education and the citizens in general should know that the instruction given in the manual training department of our public schools is of a practical nature and has been amply demonstrated in the construction of our bungalow.

We hope that success will attend you in your work with the boys and that they in turn, seeing what can be accomplished may become increasingly enthusiastic in their work

G. Stewart Cameron,
Secretary.
Peterboro Health Association

KING OF GREECE IS A PRISONER IN PALACE.

He Made Every Eoffrt to Prevent the Execution of the Ministers.

PARIS, of. 30—(Canadian Press) The King of Greece is prisoner in his palace and is permitted to see only persons possessing the care of his cabinet, according to despatch received by the Matin by a Belgrade correspondent.

The king made every effort to prevent the executions of ministers, the despatch states, even requesting the Ministers of Rumania and Jugoslavia to make efforts to save the condemned men. This led to conflict between the ruler and the Gonatas government.

Following the executions the king informed the cabinet of his desire to quit the country, but the government refused its consent, and has taken measures to prevent the sovereig leaving palace.

The French government will not withdraw the French ministers from Athens as the result of the executions in the Greek capital, it was authoratively asserted yesterday.

MRS. AMBROSE SMALL'S ALLOWANCE SET ASIDE.

TORONTO, Nov. 30.—(Special.) —Chief Justice Meredith sets aside the order granting Mrs. Ambrose Small $780,000 and annual allowance of $30,000 from husband's estate advises will be proved.

The Chief Justice advised counsel for Mrs. Small and the committee to prove the will. As to the effect of his decision to-day, His Lordship assured Mrs. Small's counsel that nothing would be harassed. "If you desire or need relief in carrying out the will of the court come to me," he said.

ILLINOIS STAR WON TEN-MILE ROAD RACE.

Time, 1 Hour 1 Minute 10 Seconds — Toronto Sprinter Second.

DETROIT, November 30. Canadian Press. — Schoon Christen, star of the Illinois Athletic Club, Chicago, won the fourth annual ten mile road race of the Irish American Athletic Cluub here to-day. His time was one hour, one minute and ten seconds. Jimmy Dellow of the Gladstone Athletic Club, Toronto, crossed the line five seconds behind the winner. Two of his club mates, James Mooreerof; and Art Allinson, finished third and fourth respectively.

Croupy Coughs at dead of night!

—need quick relief. Mintine has been a standby for parents for over thirty years. Quickly relieves and quiets the harsh cough. Soothing and astringent. Pleasant to smell and taste. Children beg for it, and it is equally effective, in larger doses, for adults.

For Sale At All Druggists

Mintine Co., Ltd., Toronto. Sales Agents: Harold F. Ritchie & Co., Ltd., 10-18 McCaul St., Toronto.

Mintine COUGH REMEDY Established 1889

The Kiwanis Minstrel Show

Last night's presentation of the Kiwanis Minstrels more than justified the nice things that have been said about the show in the advance notices. Considering the limited time that was available for rehearsal, Mr. Martin Chenhall, director of the show, has accomplished surprising results. Mr. Chenhall has produced a worth while show that will improve with repetition to-night. It is not unduly prolonged as is often the case with amateur productions. Had last night's audience assembled earlier than eight-thirty o'clock the grand finale would have been recorded at ten-thirty o'clock. For that reason those who intend to see the show this evening are asked to get to the Grand Opera House early and give the show a chance to start in good time.

The first half of the performance was in charge of interlocutor J. A. McKone, who as "Shorthand Johnson," keeps the end men busy with their jokes and songs. The end men are Jack Jarry, J. Johns, Rev. A. J. McKenzie, J. Wearing, J. Worth and Alex. Dick.

The work of the chorus is splendid and the Grand Opera House orchestra, augmented by a number of well known local musicians, has seldom been heard to better advantage. There were a number of splendid specialties including a telephone dialogue in which Rev. A. J. McKenzie and J. Johns, were able to produce some surprising results. The telephones used by these comedians is an improvement on the telephones at present in use in that you could get anything you wanted over the telephone line from a drink to a full grown male passenger as was edmonstrated when Doc Lacey was precipitaed on to the stage by means of a telephone wire. It was a clever piece of work and brought down the house.

Billy Phillips sang a song that was so good he had to respond to three encores before he could get away. This concluded the first half of the programme.

The second half opened up with an operatic sketch entitled "Bluenose," with Rev. A. J. McKenzie at the wheel, Joe Wearing impersonating Sinbad the sailor, and Alex Dick dolled us as a cannibal chief.

The good ship Bluenose sails from Nova Scotia for the Canary Islands. The compass having been deranged, their course has been altered to take them to the Cannibal Islands. During a race with a rival boat, a storm appears causing the wreck of the "Bluenose."

The ship-wrecked sailors appear on the islands just about the time Alex .Dicks' warriors are looking for some white meat to make a pot of soup. The result produces some funny situations and makes a lively ending for a good show.

ANNUAL BAZAAR OPENS ST. JOHN'S PARISH HALL.

Pretty Scene Created by Decorations and Booths.

The annual bazaar of St. John's Church was successfully launched at 3 p.m. to-day, Dr. Blagrave congratulating the president, Mrs. Mulholland, and the members of the Church Woman's Association for much arduous work in preparation for this annual event.

The parish house, in which the bazaar is being held, has been handsomely decorated, J. J. Turner & Sons being responsible for the flags, the C.W.A. and the A.Y.P.A. for the more detailed decorations.

The effect is very pleasing, and if the setting has a relative effect on the ultimate result, the bazaar will be a splendid success.

To the left of the south entrance stands a tent devoted to fortune-telling, in charge of Mrs. Rathbone, justly famed for skill in the art, A fine collection of books for sale are next to be found on the library table in charge of Mrs. Dubois and Miss M. Rogers. Ladies' and children's dresses and undies in great variety are courteously offered by Mrs. Tyrer and Miss G. Denne. Now we come to the candy stall, from where all dainty varieties of homemade confections will really "melt in one's mouth," as Mrs. Morphet and Mrs. G. S. Cameron will assure you. The doll department is a veritable well babies' clinic; tall, short, and thin (some not thin), but all, oh, so pretty, dressed beautifully and with complexions that positively won't come off. Mrs. Stratton and Miss Hugel are very proud of their large doll family, but will be glad to part with them in the good cause. A mysterious but perfectly inocuous scheme in connection with two very large dolls is in charge of Mrs. R. J. Devey. Crossing the room, Mrs. Holloway has some fine rugs for sale, woven from rags in the city; proceeds for the W.A. No church event should be without a mission feature, especially as to-day is St. Andrew's Day. Most appropriate to the winter season is the choice collection of woollen goods, which Miss Burnett and Miss F. Rubidge are justified in classing as one of the best skilfully made collections ever offered to discriminatin buyers. The fancy work offered by Miss English and Mrs. Vanstone must be seen to be appreciated. Most beautiful needlework will surely command ready purchasers. Miss Bell has some fine products of the farm to sell, and Mrs. J. Mills, with Mrs. Tully, come next into the view with household linen, aprons, towels, and many things for daily use as finely made as those classed as fancy. The flowers have been entrusted to Mrs. Lush, who, with a company of dainty girls, will make the most of their stall.

Mrs. R. G. Blagrave has greatly assisted the president, and this afternoon actively welcomed the visitors.

Afternoon tea is served from 4 to 6. At 6, super will be served. The committee in charge of this important depatment are Mrs. Brewer, Mrs. Aylmer, Mrs. Coulthard, Mrs. Conway.

Vocal and instrumental numbers will be given this evening.

PRUDENTIAL AGENTS HAD A MEETING HERE.

Mr. E. J. McIver, assistant secretary of the Prudential Insurance Company, was in the city yesterday.

Mr. McIver was born in India, and is a graduate of McGill University. It is a source of gratification to his many friends to know that he has reached such a high place in this large company.

One result of Mr. McIver's visit to Peterborough was a meeting here yesterday of the company's district agents, numbering over forty. In the evening the entire party took in the Kiwanis Minstrel Show.

If Baby is Fat—

watch well for chafing and irritations of the skin. Many skin troubles will be avoided by careful washing with

BABY'S OWN SOAP

Best for Baby — Best for You

ALBERT SOAPS LIMITED - MONTREAL

BEECHAM'S PILLS

The Safest and Best Family Medicine

Banta's Kidney and Rheumatic Pills are sold at LYNCH'S Drug Store, 168 Hunter Street. m-t

SAVE COAL!

Stop the cold draughts from your Doors and Windows by using

Chamberlain Weatherstrip

They Conserve the Heat and Save your Fuel. Put on in a few minutes.

J. H. VANCE
'Phone 1292—773 Aylmer Street

t-1-s-145.

WOOD PRICED CLOSE

Hardwood, 4ft., per cord	$13.00
Mixed Wood, 4ft. per cord	$8.50
Mixed and Hardwood Slabs, 4ft., per cord	$9.00
Cutting, per cord	$1.50
Splitting	$1.00 extra

Peterborough Fuel & Transfer Co

134 AYLMER STREET
'Phone 270 and 362.

THE SCIENTIFICALLY BUILT WATCH

$35 Values are personal. Some men want to pay more, some less. For $35.00 there isn't a gentleman's watch made equal to this Canadian Waltham in value and dependability.

$25 Twenty-five dollars reaches a host of pocketbooks. There are many men who can afford more but limit themselves to this sum for a watch. This Canadian Waltham was built to give you the finest watch that twenty-five dollars will buy anywhere.

$15 The name Waltham increases the value of a watch. If you pay fifteen dollars and can say "It's a Waltham," you know that you have a dependable time-piece irrespective of its amazingly low price.

Ask your jeweler to show you these fine time-pieces.
He *knows* Waltham watches.

Write for a valuable booklet that is a liberal "Watch" education Sent free on request. The Waltham Watch Co., Limited Montreal, Canada.

WALTHAM
THE WORLD'S WATCH OVER TIME
A CANADIAN INDUSTRY
Makers of the famous Waltham air-friction quality Speedometers and Automobile Time-pieces used on the world's leading cars
GIFTS THAT LAST

Full Line of Waltham Watches Always in Stock at Warne Bros., Jewelers, 349 George St.

NEWS EAST EMILY AND THE DISTRICT.

Delegates Appointed to the Lindsay Convention —Personal Mention.

EAST EMILY, November 30. — The appointed delegates who attended the convention in Lindsay on Wednesday from Bethel Sunday School were: Eugene Switzer, Cecil Casey, Elwood Harrison, and Oswald Ruth. Delegates from the League were: Harry Deyell, Velma Lowes, and Belva Ruth.

There will be no League service at Bethel Church on Thursday evening of this week on account of the Young People's Convention in Lindsay.

Rev. Mr. Brown, of Queen Street Methodist Church, Lindsay, took charge of the anniversary services held in Bethel Church on Sunday, 26th November, and delivered a very impressive sermon to the large congregation present.

Mr. D. Brown, of Orillia, is spending a few days visiting at the home of his nephew, Mr. Isaac Guthrie, of East Emily.

Mr. and Mrs. C. Webster, of Otonabee, spent Sunday visiting at the home of Mr. and Mrs. W. J. Clarke.

Mr. L. Madill has returned home to Toronto after spending an extended visit at the home of his uncle, Mr. Samuel Fee.

Mrs. McGaughey, of Lindsay, spent a few days last week visiting her daughter, Mrs. Wilbert Fee.

Mr. and Mrs. Fred Magee were visitors to Peterborough on Saturday last.

Mr. and Mrs. Alvin Drain, of Clarina, spent Sunday visiting at the home of the latter's parents, Mr. and Mrs. G. Switzer.

Mrs. Robert Lewers, of Frazerville, spent last week visiting at the home of her daughter, Mrs. Harry Deyell.

Mr. and Mrs. J. Lowes were business visitors to Peterborough last Saturday.

Nervous Feeling Due to Gas on Stomach

Pressure of gas on heart and other organs often causes a restless, nervous feeling. Simple buckthorn bark, glycerine, etc., as mixed in Adlerika, expels gas and relieves pressure and nervousness almost INSTANTLY. Acts on BOTH upper and lower bowel. Adlerika removes matter you never thought was in your system which poisoned stomach, causing gas and nervousness. EXCELLENT to guard against appendicitis. For sale by McDermid and Jury and E. L. Payne Druggists.

PORT ARTHUR WILL NOT HOLD ELECTION.

FORT WILLIAM, Nov. 30.—For the first time in its history the entire Council of Port Arthur is elected by acclamation. Consequently there will be no municipal election. There were just enough candidates to fill all vacancies. This applies not only to the Council, but the Public Utilities Commission, Board of Education and Mining School Trust.

Hotpoint
PERCOLATOR

The Gift of Charm and Utility

To those who desire to show the height of discrimination in the selection of a Christmas gift, we suggest a Hotpoint Percolator.

In eight to ten minutes after the cold water is put in, you pour out coffee amber clear and piping hot.

The Hotpoint Percolator is fitted with a safety switch, which prevents burn-outs, should the percolator be allowed to "go dry."

For sale by all Dealers of Electrical Appliances.

"Made in Canada" by

Canadian General Electric Co. Limited

Head Office, Toronto Sales Branches in all large cities
5C

COBOURG AND THE VICINITY

Epworth League to Send Collection of Toys to the Kiddies in North Ontario —Camborne and Grafton News.

COBOURG, Nov. 30.—(Special)—Monday night the Epworth League of the Methodist church, at their regular meeting made a collection of toys which will be sent to Northern Ontario for the little children, whose playthings were burned in the big fire.

W. H. Morton has sold the Tisdale property in Hamilton to Mr. W. H. Rowe.

Rev. C .L. McIrvine of Grace Church, Winnipeg, preached in the Methodist church here on Sunday at both services.

The Court of Appeal against assessments was taken advantage of by several property owners here. Only in some three or four cases was a reduction made.

Most of the cheese factories in this district are now closed, and the season is reported to have been a prosperous one.

Miss Willoughby of Toronto is making a medical inspection of the Public Schools in East Northumberland. Dr. Neelands is associated with her in the visit.

The funeral took place at Garden Hill, Monday, of Mrs. Hammil, widow of the late Alexander Hammil, and one of the oldest residents of that district. She was in her 81st year.

Farmers and Port Hope citizens have been buying coal at Cobourg and drawing it out of town for a week past, but the local fuel controller has now prohibited this.

AT CAMBORNE.

CAMBORNE, Nov. 30.—(Special)—Ministers from the Central Northumberland and Durham Ministerial Association met at the residence of Rev. Jas. T. Daley and Mrs. Daley at Port Hope on Friday for their monthly meeting. Rev. J. S. I. Wilson, Cobourg, presided and an excellent paper was given by Rev. W. A. Bremner, also of Cobourg.

On Thursday night last, a pleasant evening was spent at Baltimore, when a shower was given Mrs. Harold Boddy, whose marriage took place recently.

Local farmers have taken advantage of the fine weather and in most cases have the fall wheat in good shape.

There were not as many auction sales this Fall as usual, which speaks well in the prosperity of the farmers in this locality.

AT GRAFTON.

GRAFTON, Nov. 30.—(Special)—The Bethany Ladies Aid near Codrington in East Northumberland are sending a barrel of canned fruits, some bales of clothing and several quilts which the ladies have made, to the fire sufferers in Northern Ontario.

On Tuesday an open meeting of the Wicklow and Vernonville Women's Institutes was held at the home of Mrs. T. Turk near Vernonvile which proved of much interest. Rev. Mr. Moyer of Grafton gave an interesting address in addition to the usual program.

R. H. Judd of Wicklow has arranged fo a series of Evangelistic services which open in the town hall here, on Friday of this week. Evangelist G. Eldred Marsh of Niagara Falls, New York and Mrs. J. E. Lent of Fonthill, Ont. are the principal speakers.

The death of Mrs. Cooper, wife of the late Rev. Mr. Cooper, a former minister here and at Campbellford, is announced to have taken place suddenly in Toronto on Friday night. She had reached an advanced age.

NEWS OF COBOURG AND THE DISTRICT.

A Problem For Cobourg Electors—Farm Changes Hands.

COBOURG, November 30 (Special to The Examiner). — Cobourg electors in January next will be asked to vote upon a by-law as to whether or not the Town Council shall re-engage Miss McMahon as public health nurse at a salary of $125.00 per month for another year.

The Council on the 1st of September engaged Miss McMahon for a period of four months. It is now up to the electors to say whether or not her services will be continued.

Twelve schools of the eighteen in Hamilton Township asked for a medical examination of school children, and Miss Vrooman, of the Provincial Public Health Department, who conducted a demonstration course in Cobourg earlier in the year, has now completed her inspection of these twelve schools.

Some trustees in the township suggested that they had never had any of the reforms recommended, and that what was good enough for them was good enough for the children.

Others expressed a keen and appreciative interest in the work. Defective teeth, diseased tonsils, malnutrition were the most common defects, with some instances of impaired eyesight, but with few severe enough to require spectacles.

Mr. Isaiah Hickey has sold his farm, just east of the town of Cobourg, to Mr. William Hunter, of Toronto. This is a well-known property.

The death at Uxbridge recently of Mrs. Christine Cuthbert Reeves, wife of Mr. Joseph Reeves, severed a marital bond that had united two former residents of this town for more than 66 years. Mrs. Reeves was a daughter of the late Mr. and Mrs. James Cuthbert, of Cobourg, and has a sister residing here. She survived her husband, who was ninety years of age, but who still conducts a shoe manufacturing business at Uxbridge, and two other sisters, survive her.

The GRESSMAN Company Limited

The 17th Birthday Bargain Annex Sale Continues Friday and Saturday

Friday Leaders
(Friday Only)

Jacquard Bath Towels
200 Only
49c
Each

Here is a leader of leaders. Not a wishy washy, flimsy sort of towel, but a heavy, white terry with all-over white jacquard pattern and colored jacquard borders in mauve, gold or pink. The same towel that has been selling with such great success all season.

Limit of Two Towels to One Buyer. No 'Phone Orders.

New December Shipment

Four-Ply Winter Wool
3 Balls
25c

A genuine "finding" is wool like this at a price like this. Hundreds and hundreds of balls sold is the best testimonial of its great value and now along comes the lowest price of all. The same good grade and a splendid selection of pretty colors. At this price we cannot accept 'phone orders.

Have You Heard of the Great Winter Sale of Hosiery
WOMEN'S MEN'S CHILDREN'S
Greatest Values of the Year

GIRL WATCHED FIRE BUT DID NOT THINK OF SENDING ALARM

Girl Saw the Flames of St. Boniface College Fire Half an Hour Before It Was Discovered By the Faculty.

SMOKING PARTY.

WINNIPEG, Man., November 30 (Canadian Press). — A statement that the fire at St. Boniface College, which destroyed the institution with the loss of ten lives early last Saturday morning, was burning at 1.30 in the morning, was made to the St. Boniface police authorities yesterday by Miss Smith Violet Hunter, aged 16, who lives in the neighbourhood.

She said she did not think the fire was of very much consequence, and watched it for a time from her window, but did not think of sending in an alarm.

According to evidence given at the Provincial Fire Commissioner's investigation, the flames were discovered by members of the faculty at about two o'clock, and the Fire Brigade arrived at 2.25.

Hector Allard testified at the investigation yesterday that a smoking party was held by some of the students on the fourth floor immediately after the entertainment in the recreation room on the night preceding the conflagration.

SEYMOUR FARMER DIED HERE TODAY

James Dunlay, of Seymour township, died this morning in St. Joseph's Hospital, following a brief illness. He was 28 years of age, and is survived by his wife and one child. The funeral will take place on Saturday from the family residence in Seymour to Campbellford.

BAILIEBORO U.F.O. CLUB IN SESSION.

Instructive Talk on Co-operation in Shipping—Annual Meeting Dec. 11

BAILIEBORO, November 30. — The regular meeting of the Cavan and South Monaghan U.F.O. Club, was held in their rooms on Monday evening.

Vivian Milburn of Peterboro and Mr. Murkley, of Morrisburgh, Dundas county, were present and gave an instructive talk along the line of cooperative shipping.

The subject was left for open discussion during which many important points were brought out.

Harry Elson of Millbrook, gave a brief talk on the present condition of the bacon trade in the old land, where he has recently spent several weeks travelling through England and Scotland.

The members of the club invited the speaker to tell of his journey to the old land at the next social evening to be held on Friday evening and he kindly acquiesced providing that it is possible for him to attend.

The business meeting was then held regarding the appointment of a delegate to the farmers' convention in Toronto, December 12th. Geo. Berry, Jr., president of the club, was appointed as delegate.

It was thought best to postpone the regular fortnightly social evening of the club on December 15 on account of the Bailieboro Tuxis Boys' Minstrel Show which will be held in the Centreville Sunday School hall on that date.

The annual business meeting will be held on Monday, December 11, when all the members are requested to be present.

EPWORTH LEAGUE ELECTED OFFICERS.

Annual Convention of the Brighton District Held at Castleton.

CASTLETON, Nov. 30.— At the annual convention of the Brighton District Epworth League held here, th following officers were elected for the coming year:

Hon. President — Rev. W. G. Clarke, Trenton.
President — Mrs. Charles Wolfriom, Castleton.
1st Vice-President—Mrs. V. Carswell, Trenton.
2nd Vice-President —Miss Annie Watson, Brighton.
3rd Vice-President— Mr. C. L. Gall, Colborne.
4th Vice-President—Miss M. Valleau Trenton.
5th Vice-President— Mrs. Harry Craig, Brighton.
6th Vice-President—Mrs. J. Jordan Trenton.
Secretary— Miss Hattie L. Spencer, Brighton.
Treasurer — W. Morrow, Frankford.

SEARCH FOR MURDERERS.

REGINA, Nov. 30. — (Canadian Press.) — Saskatchewan provincial police officers are to-day hunting for two unknown assailants who attacked and murdered Fred Barnsley on a road near his farm a short distance south of Hodgeville, late Tuesday afternoon. Barnsley was walking with a friend, Henry Spohman, and was killed with a hammer, wielded by one of his assailants. Spohman, who was not attacked b ythe men, could only give the police a meagre description of the assailants.

The thoughtful mother guards her children against chills and colds with

OVALTINE
TONIC FOOD BEVERAGE

"OVALTINE" provides the warmth and invigorating nourishment that quickly restores vitality in case of chill or fatigue.

It is a delicious beverage containing all the strengthening food elements extracted from ripe barley malt, creamy milk and fresh eggs. It is invaluable for child and grown-up alike.

One cup of "Ovaltine" contains more nourishment than 3 eggs, 7 cups of cocoa or 12 cups of beef extract.

At all druggists - 50c. - 85c. - $1.50

Canadian Office: A. WANDER, LIMITED, 455 King Street West, Toronto. 27

HON. A. MEIGHEN'S FIGHTING SPEECH.

Addressed a Meeting in Almonte Last Evening—Flays the Government.

ALMONTE, November 30. — Canadian Press. — In a fighting speech here last night the Right Hon Arthur Meighen once more assailed the government.

Addressing a large gathering in the town hall the Opposition leader blamed the government for increasing the living costs and charges the administration with extravagance and incompetence. He repeated his statement that the last budget constituted a gross betrayal of the people who had been promised tariff reductions previous to the general election and insisted that the government had adopted a policy of exploiting the Canadian National Railways for party purposes. He criticized the members of the government for spending their time and the people's money on expensive trips abroad. In touching upon the Canadian National Railways, Mr. Meighen referred to Sir Henry Thornton as an "experiment at high prices."

Dr. A. A. Metcalfe of Almonte, the chairman of the local Liberal-Conservative Association, opened the meeting. He described William Lyon Mackenzie King as a "nuisance" and an "agitator" who had repeatedly been thrown out of Parliament, "but always managed to scramble back." He referred to this merely because the ancestors of the present Prime Minister had been stressed by Liberal speakers during the present campaign, he said. When Mackenzie King was mayor of the city of York he had actually "put a woman in the stocks," declared Mr. Metcalfe.

T. A. Thompson, president of the Lanark County Association, asked the farmers in the audience why it was considered necessary to organize a separate party to guard the interests of agriculturists. He was a farmer himself but he realized that the interests of the farms were bound up with those of the city people. Farmers should be broad enough to support a party which represented all trades, all classes and all people. He charged the resent government with flagrant violation of pre-election promises.

HARWOOD FOLKS HOLD A REUNION

Three Brothers Gather Together and Review Old Times.

HARWOOD, Nov. 30—(Special) —A reunion in Chicago of three sons of the family of the late Eli Sager, a former well-known resident here, two of whom had not met the third brother for forty-four years, is reported from the "Windy City". It is stated to be just forty-four years since Eli E. Sager left the parental home at Harwood and went out into the world to seek his fortune. He finally located in Los Angeles. His brother, Rev. Alfred Sager, located at Salemanaca, N. J.., and another brother Sidmore at Buffalo, where he is stated to be now the president of the Sager Jar Company. He and his brother Rev. Albert Sager journeyed together a few days ago to Chicago, and it is to Chicago and it so chanced that Mr. Eli E. Sager came at the same time from Los Angeles, California, and located at the same hotel. A telephone call for Mr. Sidmore Sager to which Mr. Eli Sager responded led to their mutual recognition and the three sat far into the night spinning yarns about boyhood days and the old Harwood home.

TWO VANCOUVER PLAYERS INJURED.

VANCOUVER, Nov. 30. Canadian Press. — According to a statement issued by the management of the Vancouver hockey team, both Alf Skinner and Art Duncan, members of the Maroons, will bedefinitely-out of the game for a month owing to injuries. Skinner is suffering from a torn cartilage in the left knee, Duncan's right shoulder has several ligaments displayed. The loss of these made to secure the services of Jack ver's chances of retaining the championship. Another effort is being made to secuer the services of Jack Adams.

In view of the Coast situation there is no possibility of the Coast Association sanctioning Dick Irvin playing in Regina.

ENCOURAGEMENT FOR THE CORNELL SQUAD.

Philadelphia, November 30. Canadian Press. — Words of encouragement greeted the unbeaten Cornell football squad as it gathered to-day at Franklin Field to get a line on the changes in the air currents in the big stadium in preparation for to-morrow's annual Thanksgiving Day battle with Pennsylvania.

"Beat Penn; bring down the Giant Killer," and other cheers came from a large number of Cornell alumnae who are here for the game.

Meanwhile, Pennsylvania, eager to revenge its crushing defeat at the hands of the Ithacans last year, was putting on the finishing touches at the Seaview Country Club near Atlantic City.

OBITUARY

MRS. VICTOR MORTON

The death occurred in Cavan on Wednesday, November 29, of Mabel Johnston, wife of Victor Morton, in her thirty-second year. Besides her husband, she leaves to mourn her loss two daughters, Veidena and Dorothy, her mother, Mrs. James Johnston and one sister, Irene Johnston.

The funeral will leave the residence of deceased's mother, Mrs. James Johnston, Bailieboro, on Friday, December 1, at 1 p.m. Interment at the Little Lake Cemetery, Peterborough.

BIG SHIP LAUNCHED.

OAKLAND, Calif., Nov. 30. — (Canadian Press.)—The largest merchant ship ever built on the Pacific Coast, the Chilore, was launched on Tuesday at the Alameda plant of the Bethlehem Shipbuilding Corporation. The Chilore is 571 feet 6 inches in length and has a breadth of 74 feet and a depth of 34 feet, and a capacity of 20,000 tons of ore and coal.

COMMUNITIES HAVE BEEN SEIZING COAL.

WASHINGTON, Nov. 30.—(Canadian Press.)— Communities which have seized anthracite shipments in transit through their territory, and local authorities who have countenanced the step, were warned by Federal Fuel Distributor Spens in a statement yesterday that such practices would "only tend toward chaos and shortage all around."

There is no possibility, the distributor said, that enough anthracite of the prepared domestic sizes can be mined this year to take care of the normal demand, particularly in Pennsylvania, New York and New Jersey, but there is ample supplies of substitutes, including bituminous coal, steam sizes of anthracite, coke and wood.

TWO CHILDREN BURNED.

COVINGTON, Ga., Nov. 30. — (Canadian Press.)— Two dead and 38 injured was the toll taken in the burning of the High Point Community school house near here Tuesday when the structure in which 99 children were engaged in studies was destroyed by flames.

Gives a savor to your dishes that only pure, full flavored salt can produce

Purity SALT

BUILDING MATERIAL
AT
Reasonable Prices

We keep in stock the following Builders' Supplies:

Cement	Lime
Hard Wall Plaster	Plasterers' Hair
White Rock Finish	Mortar Colour
Plaster Paris	Gypsum Wall Board
Fire Brick	Hard and Soft Coal
Fire Clay	Wood

THOS. A. REHILL
210 Wolfe Street (near C.P.R. Stn.)
'Phones—Office 245, Residence 665W

Stop and Read!

Come here if you want genuine Bargains in Furniture, Stoves, Clothing, Gloves, Hats, Caps, Boots and Shoes, Sweaters, Skates, etc., etc,

A. ATKINS
217 Hunter St.
New & Second Hand Store
Formerly occupied by Mrs. Warren. 5d128

DOMINION OF CANADA
VICTORY LOAN BONDS
MATURING 1st DECEMBER, 1922.

THE BANK OF MONTREAL, under authority of the Minister of Finance, is prepared to redeem the above bonds in full at maturity, without charge, at any of its Branches in Canada.

For the convenience of owners of the bonds, the Bank of Montreal will accept the bonds at any time prior to December 1st, and will make payment in each case on December 1st, as the owner may desire, either by issuing a cheque or by placing the amount to the owner's credit in the books of the Bank.

The Bathers at Deauville Lost No Time Displaying Their New Jazz Outfits Just Arrived from Paris.

Paris Presents the Jazz Bathing Outfit

Daring Syncopated Creations Designed to Match Parasols, Complexions, Eyes, and Even Poodles, and Famous Beauties Actually Are Wearing Them at Europe's Most Fashionable Seaside Resorts

ARE you fashionable? Then you don't own "a bathing suit," you own "bathing suits"—one for morning wear, one for afternoon, one to match your parasol, one to match your poodle, one to match your pearls, one for swimming, one for strolling, one for cloudy days, one for fair, one for—oh, for just everything you can possibly think of!

And along with many suits you have many caps and socks and shoes and capes, and even complexions—one shade of sunburn for this suit and another for that. In short, you possess a "bathing outfit." And if you're the last gurgle in style, it's a "jazz bathing outfit," so-called because it makes as much noise as a dozen saxophones and drums.

Of course, it was Paris that presented the jazz bathing outfit to a world of women who had been tripping along absolutely content with one snappy sea-suit until the Rue de la Paix bobbed up with this new wrinkle to make them fretful and green-eyed and perfectly miserable until they got what some other woman had.

Paris is always doing things like that to women—and to men's pocketbooks. Time was, away back in the crinoline age, when a girl could get married in one gown. Then Paris invented the trousseau, and fathers didn't know whether it was cheaper to give their daughters away or support them the rest of their lives. More recently, when women learned to smoke, they were satisfied with "a cunning cigarette holder." Now, every flapper knows she can't possibly take a puff without a dozen holders of different hues and materials. And Paris did that, too.

Just why Paris remained blind to its opportunities in bathing suits until this year is one of the world's great mysteries. But with the revival of European pleasure resorts since the war, it didn't take long for the Rue de la Paix to wake up, rub its eyes and exclaim, "Ma foi! Terrible! Likewise ouch! The very idea—women are going bathing with just one suit!"

Immediately Paris set about to correct such an outrageous state of affairs. The modistes of the Rue de la Paix were situated exactly right to start the new fashion. A few hours ride from Paris were Deauville, Lido, Ostend, Pourville, Dieppe and a dozen other gay resorts. At each of these garden spots were distinctive bathing suits. The modistes looked them over, and in Paris, clearing-house for Europe's fashions, assembled the cream of the lot in the chic "jazz bathing outfit."

From Deauville they took one pattern. From —— tend another. F... Lido a third. Did Betty Trelawney, former Follies beauty, promenade at Pourville, swathed in ribbons? Paris knew it and added Betty's frills to its collection. Did Lady Diana Manners Cooper startle Dieppe with a sky-blue "half-piece" suit beneath an organdie kimono? Paris immediately created the "Lady Di" beach costume. Did Gladys Cooper, Gaiety girl, appear at Deauville in a suit of fragile lace which would have been ruined by the slightest contact with salt water? Paris prescribed lace as the only proper thing for a very sunny day.

American tourists arriving in the French capital early in the season discovered that the purchase of a bathing suit was something not to be lightly accomplished. When Mrs. Goldenbucks from Newport said she wanted to buy a bathing suit, the sales lady murmured that "of course, madame will want a complete outfit." And, of course, Mrs. Goldenbucks said "yes" without realizing exactly what she was letting herself in for.

She soon found out. Across Mrs. Goldenbucks' vision in the show room paraded nine manikins. The first was decked in flowered cretonne with a tight rubber cap, and, "That is for the morning dip," murmured the sales lady. There was one in a cherry colored blazer under a cherry colored parasol, and, "That is for high noon, madame," Mrs. Goldenbucks was informed. One wore a tam o' shanter and one a "jazz bow." One had pearls around her neck and wore a pearly crepe suit. One carried a chow beneath her arm and her suit was the same green color as the chow's eyes. All this was politely explained to Mrs. Goldenbucks, with the added information that "one should really have at least a dozen suits for—is it Deauville madame will visit?"

And did Mrs. Goldenbucks quiver? Did she protest? Did she firmly and emphatically state that one bathing suit always had been good enough for her and always would be? Did she order that one bathing suit and march out of there, denouncing the utter foolishness of taking a dozen different sets of clothes for one dip?

She did not! Mrs. Goldenbucks could not have been more enraptured had she discovered a new dimple in her knee. She ordered every one of those nine suits, along with enough caps, capes, complexions and other dew-dabs to start a store.

And when Mr. Goldenbucks, presented with the bill, protested mildly that "it was an awful lot of clothes to go swimming in," Mrs. Goldenbucks crushed him with, "My dear, it's the fashion now!"

When the trend of traffic set toward the States in August, American tourists had to buy extra trunks to carry home their wives' bathing suits. The women came back to Newport and Southampton and Atlantic City and Long Beach and other Atlantic coast resorts in time to participate in the season before it closed. Of course, they didn't rush to the beaches immediately in their chic "jazz" suits. Oh, my, no! A number of them waited long enough to eat breakfast, anyway.

And did the beauties who had stayed in the States for the Summer turn up their noses at the new style and say, "How absurd to change one's bathing suit three times a day and a dozen times a week?" Did they laugh sneeringly and remark, "That may be all right for Paris, but we'll stick to the old American one-suit fashion?" Did they? You know they didn't!

A Bathing Beauty Photographed on the Beach at Ligure, Italy, in Her Abbreviated Outfit of Jazzed Silk Design.

Highly Embroidered with Sunshade to Match.

A Jazz Symphony in Flowered Silk.

The Complete Bathing Outfit Includes Jazz Effects to Suit Every Mood.

Abbreviation Plus Embroidery Is the Favorite Keynote of the Italian Admirers of the New Jazz Outfits.

Copyright, 1922, by International Feature Service, Inc. Great Britain Rights Reserved.

Just Try an Experiment—

Buy a packet of

"SALADA"

TEA

and see if it is not the most delicious Tea you ever tasted.

"Most Tea-Drinkers Think It Is."

H 947

WOMEN AND HOME

Conducted by JEANNETTE

KINDS OF CHEESE

Cheese is made from whole milk, skim-milk, or milk which is partially skimmed. It is also made from cream and whole milk to which is added. There are probably about 250 different kinds of cheese made through out the world and new types are introduced form time to time.

The different kinds or types made are roughly divided into hard or pressed cheese, and soft or unpressed. Another class is the mouldy or blue cheese, like Stilton, Roquefort, Gorgonzola, etc. The hard varieties include Cheddar, Cheshire, Swiss, Edam and other less known varieties. Among the soft varieties, the most prominent are Camembert, Brie, Limburger, Pont l'Evequue, Gervais, Neurchatel, and many kinds of cream cheese.

The hard or pressed, varieties are slow in ripening. Some of them, like Cheddar, Swiss or Cheshire, do not reach prime condition until they are about a year old. Soft varieties are usually made in small sizes and ripen more quickly. Some kinds such such as cottage cheese (made from sour milk), cream cheese and Neufchatel are ready for use almost as soon as made.

In the making of all cheese, with some minor exceptions, rennet is used as a coagulating agent. The factors which influence texture and flavour and thus produce the different types, are the age of the milk at the beginning of the process, the degree of heat employed at different stages, the amount of moisture retained, the time of salting and the handling of the curd during the early part of the process. The texture depends largely on the amount of moisture retained, while the flavour is determined by the kind of fermentation which is encouraged.

TRY MAGNESIA FOR STOMACH TROUBLE

It Neutralizes Stomach Acidity, Prevents Food Fermentation, Sour, Gassy Stomach and Acid Indigestion.

Doutbless if you are a sufferer from indigestion, you have already tried pepsin, bsmuth, soda, charcoal, drugs and various digestive aids and you know these things will not cure your trouble—in some cases do not even give relief.

But before giving up hope and deciding you are a chronic dyspeptic just try the effect of a little bisurated magnesia — not the ordinary commercial carbonate, citrate, oxide or milk, but the pure bisurated magnesia which you can obatin from practically any druggist in either powdered or tablet form.

Take a teaspoonful of the powder or two compressed tablets with a little water after your next meal, and see what a difference this makes. It will instantly neutralize the dangerous, harmful acid in the stomach which now causes your food to ferment and sour, making gas, wind, flatulence, heartburn and the bloated or heavy, lumpy feeling that seems to follow most everything you eat.

You will find that provided you take a little bisurated magnesia immediately after a meal, you can eat almost anything and enjoy it without any danger of pain or discomfort to follow and moreover, the continued use of the bisurated magnesia cannot injure the stomach in any way so long as there are any symptoms of acid indigestion.

Comb Sage Te a in Hair to Darken It

IT'S GRANDMOTHER'S RECIPE TO KEEP HER LOCKS DARK, GLOSSY, BEAUTIFUL.

The old-time mixture of Sage Tea and Sulphur for darkening gray, streaked and faded hair is grandmother's recipe, and folks are again using it to keep their hair a good, even color, which is quite sensible, as we are living in an age when a youthful appearance is of the greatest advantage.

Nowadays, though, we don't have the troublesome task of gathering the sage and the mussy mixing at home. All drug stores sell the ready-to-use product, improved by the addition of other ingredients, called "Wyeth's Sage and Sulphur Compound." It is very popular because nobody can discover it has been applied. Simply moisten your comb or a soft brush with it and draw this through your hair, taking one small strand at a time; by morning the gray hair disappears, but what delights the ladies with Wyeth's Sage and Sulphur Compound, is that, besides beautifully darkening the hair after a few applications, it also produces that soft lustre and appearance of abundance which is so attractive.

FINE ART EXHIBIT IN LOCAL CONSERVATORY

Splendid Work by Miss Katherine E. Wallis of Peterborough.

The Woman's Art Association of Canada is again represented in Peterborough by Miss Katherine E. Wallis, who is making an exhibit in the Conservatory of Music. As Professor Sandwell stated in a recent lecture in this city that Canadian literature and art will never be appreciated ,and the value of it learned, until the people are educated and cultured in art in Canada, the Woman's Art Association is once more giving Peterborough citizens another opportunity to obtain that knowledge and culture, at the exhibition at the Conservatory of Music for the remainder of this week, afternoons and evenings. The total exhibit contains etches and colourings of scenes throughout Canada, and executed by Canadian artists.

In addition to a room full of creations by prominent artists throughout Canada and the United States, is the work of Miss Katherine Wallis, well known here as an artist of excellent merit. Her sculptures, represented by low relief portraits, show a commendable talent. Among her portraits there is one of Wilmot Gordon ,little son of G. N. Gordon, K.C., M.P., of this city, and one of Dollie Ross, the little daughter of Robert Ross, D.S.C., of Montreal.

Among her water colour scenes of Canada there are two from Charlottetown, two from the Gatineau, two or three from Lake Memphremagog, and a number from around Buckhorn. Then there are a couple decorative title plates created of coloured cement, mounted in silver. This is an entirely new art of its kind, and is very delicate as well as beautiful.

The only souvenir of Miss Wallis' long studies in Paris is in her exhibit of a beautiful bronze salt seller, which represents a little child playing on the sea shore; this is the work of her master, O. Waldmann.

Miss Wallis, who presented the exhibition in this city in January, 1921, is the only native artist of Peterborough who has exhibited work here and elsewhere. She is the daughter of the late James Wallis and was educated in this city. She has studied art a number of years at the Royal College of Art in Kensington and in Paris ,and at the London Royal Academy. She has made exhibits in Paris and in London, and has worked in the art galleries of the French capital and in Liverpool, as well as in galleries in Canada.

Miss Wallis wishes to emphasize the fact strongly that in this exhibit the Woman's art Association's main objective is to inculcate the desire for art in the public. This Association has alotted space to Henry Smith, a disabled and returned soldier, for exhibiting his toys, dolls, etc. Mr. Smith is a local man trying to support himself by making playthings for the little ones.

IF YOU ARE WELL BRED

You know that second weddings are always very conservative, and elaborate ceremonies are out of place.

The woman marrying for the second time never wears white, nor does she wear a veil, carry orange blossoms or have flower girls or bridesmaids. There are no elaborate floral decorations. She may, however, have one maid of honor, if she desires.

NEW BEAUTY DEVICE

A new device is on the market to beautify the elbows. It consists of a strap of silk gauze which holds a pad in place so that it covers the darkened and rough place one is apt to get on the elbow. The pad is saturated with bleaching cream and worn at night until the original softness and smoothness of the flesh has

GOOD ADVICE ABOUT CULTURE OF GLADIOLI

Deep, Rich Loamy Soil is Preferred—Get Good Varieties.

Location.—An open sunny position suits them best.

Soil.—They prefer a deep, well drained, fairly rich, loamy soil, but will do well in almost any good garden soil. Do not dig in fresh strawy manure at planting time. If any manure is used, it should be well rotted, and should be dug in so as not to come in direct contact with the corms or bulbs. Manure is best dug in the fall previous to planting. The ground should be dug over again just before planting the corms.

Planting.—The corms (bulbs) may be planted any time in May or early June. Flowering corms should not be less than one and a half inches in diameter. Plant the corms from three to four inches deep and about six inches apart. They may be set either in rows about two feet or three feet apart, or in groups convenient for staking and cultivating. The small cormels (small bulbs) should be planted about two inches deep with the old corms, or separately.

Cutting Blooms.—Cut those with fairly long stems when two or three of the bottom flowers have opened and put in water as soon as cut. It about half an inch of the stem is cut off every day or two, the spikes will continue in flower for a long time after being cut. The old spikes of flowers not cut off should be cut when they are through flowering before the seed forms on them.

Storing for winter. — Gladioli corms should be dug, and stored over winter. Dig the corms before severe frosts, about the middle of October. Cut off the tops a few ins. above the ground, dig the corms, and put them in a shed or room away from the frost for about two weeks to dry, then put them in cool fairly dry room or cellar, where they will not freeze, temperature about 40 deg. F. In very damp cellars they may be hung up in baskets, or tied in bunches and hung up to the joists. Before planting the large corms for the next season's bloom, remove the remains of tops and the old corms at the bottom.

The small corms (or cormels) should also be removed. The small plants from the cormels should be dug and stored during winter much in the same way as for the large flowering corms. Save cormels (small bulbs) from the best varieties. It will take three or four years to grow flowering corms from the small cormels to flower well.

The following are a few of the many varieties grown that will make a good collection for an amateur's garden:

Afterglow, America, Augusta, Blue Jay, Cardinal, Contrast, Dawn, Rochester White, Kunderdi Glory, Princeps, Pesco, Panama, La Luna Mrs. Frank Pendleton, Niagara, Sulphur King, Schreben, Scribo, Wm. Falconer.

Collections of hybrid Gladioli will often give good results and are cheaper than named varieties if a large number is required. This list does not include many of the quite new varities. Fairly good collections can be bought for from one to two dollars per dozen, and even cheaper. It pays to buy good varieties for a start, as they can be increased rapidly from the small cormels.

Note.—When cutting flower spikes for decorative purposes do not cut the stem too low down. Leave two or three leaves below where they are cut to assist the corm to grow and develop. Cutting off all the foliage prevents the corm from developing. —The late Wm. Hunt, O. A. College, Guelph.

RUB RHEUMATISM OR SORE ACHING JOINTS

St. Jacobs Oil stops any pain, and rheumatism is pain only.

Not one case in fifty requires internal treatment. Stop drugging! Rub soothing, penetrating St. Jacob's Oil right, into your sore, stiff, aching joints, and relief comes instantly. St. Jacob's Oil is a harmless rheumatism liniment which never disappoints and cannot burn the skin.

Limber up! Quit complaining! Get a small trial bottle of old, honest St. Jacobs Oil at any drug store and in just a moment you'll be free from rheumatic pain, soreness and stiffness, Don't suffer! Relief awaits you. St. Jacobs Oil is just as good for sciatica, neuralgia, lumbago, backache, sprains.

FOR SPORTS WEAR

A separate skirt that is unusually good-looking is of grey wool with a wrap-around effect at the side back and a wide woven border about six inches above the hem, done in the most vivid reds, blues and greens.

Let the "CLARK" Kitchens help you.

"Builds Bonnie Boys"

CLARK'S Pork & Beans

Selected Beans, perfectly cooked, not mushy nor hard & a slice of prime pork.—Delicious indeed, and unsurpassed for nourishment are Clark's Pork & Beans!

Your choice of Tomato—Chili or Plain Sauces.

Clark's Pork & Beans has held its place as Canada's leading Brand for 45 years.

W. CLARK Limited, - MONTREAL

Establishments at Montreal, P.Q., St. Remi, P.Q., & Harrow, Ont.

58-22

MARRIAGE A LA MODE

The custom of throwing shoes at weddings goes back to an old Egyptian and Hebrew custom, when the sandal was the symbol of an exchange of property. In ancient times it was customary for the bride's father to deliver her shoes to the bridegroom to indicate that ownership had passed into his hands.

The custom of throwing rice came from China. It was supposed to indicate prosperity.

IN TANGO COLOR

A stunning dance frock is of tango colored crepe with a silver pattern, which is beaded in red, yellow and steel beads.

SOFTER COLORS

The use of softer colors has been started in Paris. Particularly the figured materials show less contrast and much more blending of colors.

EVENING FROCK

A sapphire blue velvet evening gown with a drapery of silver cloth is decorated with sapphire and pale green beads. The sleeves are elbow length.

SKIRTS FOR SPRING

It is rumored that skirts for spring will be from two and one-half to five yards about the hem. Basque and princess effects are said to be in store for us.

SUEDE CAPE

A smart cape which reaches to the hem of very long skirt is made of suede, trimmed about the collar with monkey fur.

VELVET BLOUSES

Velvet blouses, decorated with cut steel beads, with short sleeves and round necks, are most effective when worn with a suit to give the appearance of a costume.

MIDDY BLOUSES

New variations of the middy blouse show decorations of Czecho-slovakian embroidery and gay cross-stitch patterns. Another style is banded about the hips and has a collar and cuffs of checked material.

VELVET TEA GOWNS.

Velvet is a popular material for tea gowns this season, particularly in the autumn tints such as leaf reds, dull purples and the yellow-bronze shades. The fabric is so decorative that a jeweled girdle or unusual sash arrangement is the only trimming necessary.

MATERIALS FOR SPRING.

Crepes and ratines are said to be the leaders in cotton goods for spring. The present outlook is that prices in all cotton materials will be higher this coming spring than last.

FASHION VEILS.

Heavily embroidered borders are noticed on some of the newest veils. Browns and tans are the most popular shades and are frequently seen in combination.

FASHIONABLE FROCK.

Many narrow bands of metallic ribbons in many colors make a band about 18 inches deep on a bouffante party frock of white taffeta. The round neckline and the armholes are bound with bias bands of the material. No sleeves.

VEILED METAL CLOTH.

Black silk lace mounted on silver cloth gives the effect of an elaborate silver brocade in a very smart dinner gown designed for a matron. Metallic cloth is frequently veiled with lace to produce a softer effect.

TRIMMED WITH SEAL.

An attractive suit of mustard-colored duvetyn is made with a very narrow skirt and a flaring coat. The coat is trimmed with many inch bands of seal fur and seal buttons.

IN RED VELVET.

A red velvet gown is given a festive appearance by the addition of clusters of grapes made of silver cloth. The drapery is caught up on one side and a one-sided train offsets it one the other.

MONOGRAMS

The wearer's monogram is the distinctive touch to many of the winter frocks and blouses. In the ready-to-wear shops the monogram is frequently unintelligible, taking the form of a Chinese design or a tantalizing hieroglyphic.

A Thought

Wherefore, comfort yourselves together ,and edify one another, even aslo as ye do.I Thessalonians 5:11.

I' but a cog in life's vast wheel
That daily makes the same old trip
Yet what joy it is to feel
That but for me the wheel might slip!
'Tis something, after all, to jog
Along, and be a fist-class cog!
—Anonymous.

MOIRE POPULAR

Moire grows in favor as the long skirts and bouffant effects continue in favor. White moire frocks trimmed with silver or gold lace are seen at many of the smartest social gatherings.

DON'T YOU EAT IF THE THOUGHT BURDENSOME

Overloading Digestive System at Bottom of Most Common Ailments.

Overoading the digestive system is probably at the bottom of the common ailments. A well known dentist recently said:

"Our hospitals, physicians and dentists would lose a lot of business if people at only sensible quantities of food."

This does not mean "counting every calorie" although if we used the calorie calculations as they were intended, to measure merely the quantity of energy in a food, instead of taking them as the final word in diet, paying no attention to the selection and variety, we should be adding another real help to planning good diets.

After establishing the reasonable quantities of food needed by each individual, let that individual stick to his ration, stopping before the feeling of "fullness" is reached, allowing sufficient time to elapse between meals. If more food is hurled down upon a stomach that is laboring busily to take care of half digested meal there is bound to be trouble. The poor stomach may not rebel openly at first, for a healthy stomach is what is popularly known as a "good sport" and willing to work hard. But wait until the day when you wake up with a headache, when everything is out of sorts. Do you connect these things with that Chinese dinner you attended on Tuesday or the Italian supper that was such a frolic on Wednesday, not to mention Mrs. Wellington's tea where you ate those heavenly cakes and ices just before an early dinner? Ten chances to one, no!

A good rule is, don't eat if the thought is burdensome.

That condition is a sign that you need a five mile tramp, perhaps, or maybe a long sleep, according to your age and occupation. But no matter what your age and occupation it is a sign your stomach needs rest!

ORCHID AND SILVER

A charming simple frock, appropriate for a young girl, is of orchid taffeta, finished about the hem and shaped armholes with silver ribbon. A corsage of flowers, made of silver ribbon, is worn directly in front.

Natural Bran Keeps You Fit

Because it keeps you regular

Tillson's Health Bran is the most efficient because it is just the natural Bran from the cleanest and plumpest wheat—simply sterilized.

BRAN is a fine daily food for young and old alike, not merely because it is invaluable as a harmless but effective laxative but because the dishes it makes are most delicious and appetizing.

Try home-baked gems, muffins, cookies, biscuits, raisin bread, nut bread, plain bread. They are easy to make, and your family will like them.

Try a spoonful or two of Tillson's Health Bran in your dish of cereals, in your soup, or with fruit or preserves. Get the habit of taking Tillson's in some form every day. You will like it immensely and you will notice the difference it makes to your bodily fitness.

Large package 25 cents, at your grocer's.

Tillson's Scotch Health Bran

Not Cooked — Not Treated

THE QUAKER MILLS

302 PETERBOROUGH and SASKATOON

THIS TIME NEXT YEAR

You're facing a problem so difficult
That it almost turns your brain;
From every angle you've studied it
Over and over again.
It's getting your nerve, it's taking your sleep,
There seems no solution near—
It is likely you won't remember it
This time next year.

There's a crisis impending, so threatening.
You shrink from it in dismay;
To avert it—that is your only thought—
To turn it the other way.
Before its might you tremble and quake.
Your soul is sickened with fear;
But remember; 'twill be a thing long past
This time next year.

You're bearing a load too great for your strength,
So heavy your weight of woe,
That your tearful eyes can behold no light,
As stumbling onward you go.
There's a word of solace I'd whisper to you,
A wee little word of cheer;
You may find it hard your grief to recall
This time next year.

—I. M. T.

It was the rich cream in the milk that always made Grandmother's cookings successful.

It is the cream in milk that counts!

It is the cream that gives rich, wholesome flavour to cooking!

Grandmother knew!

And so do the housewives of to-day—*those* who are using St. Charles Milk!

For it is full of fine, rich, nourishing butter fat cream!

That's the secret of cooking success!

That's the secret of St. Charles' *great* popularity!

The rich cream *is there* along with the purest of country milk!

It is the best milk for every cooking use—for every table use!

It comes in a form that will keep! That is inexpensive! Convenient! And economical!

Keep a supply of St. Charles on your pantry shelf—always!

Every grocer can supply you! Order a few tins to-day and send for the St. Charles Cook-book—which is *free!* Write to The Borden Company, Limited, Montreal.

CHIPPED BEEF IN CREAM:—Cover one-half pound of finely shaved dried beef with boiling water, and let it stand ten minutes; drain thoroughly and sauté with one large tablespoonful butter until the butter begins to brown; now dredge in one tablespoonful of flour, and stir again; then add one-half cup of St. Charles Milk and *one-half cup water*; season with a little pepper, stir again until it boils, and serve at once.

Borden's ST. CHARLES MILK

Pure Country Milk With The Cream Left In

A Big Bar

A full-size, full-weight, solid bar of good soap is "SURPRISE." Best for any and all household use.

136

BETTER SERVICE FOR PUBLIC IS POLICY OF NATIONAL EXPRESS MEN.

Canadian National Out to Provide Better Service to People of Canada.

BELLEVILLE, Nov. 30.—"Better service to the public" was the theme of the address and the round-table conference at the meeting of the Canadian National Express Company's agents at the Belleville Chamber of Commerce here. Thirty representatives of the company were present, most of them agents in the Belleville sub-division which extends from Toronto to Montreal, Toronto to Ottawa, Toronto north to Orillia, including all branch lines and the Trenton to Maynouth and Trenton to Picton lines.

This was the first meeting of the agents since the amalgamation of the Canadian National and the Canadian Express Companies was affected and so history was made.

Ways and means were discussed as to how to improve the service which the Canadian National can give the public.

General Superintendent W. E. Norman of Toronto, Supt. A. J. Seaton, Montreal and A. F. Stillman, assistant superintendent, Belleville, addressed the gathering, their speeches being followed by discussion.

Prior to the conference the visiting agents of the company dined at the Chamber of Commerce, the use of headquarters having been put at their service by the directors of the Chamber. At the luncheon Manager J. O. Herity, represented the Chamber. Mr. John McGie of this city presided at the piano and Mr. W. F. Skitch, Peterborough, agent sang a solo.

Mr. Norman expressed the feeling of the visitors when he told that nowhere had he ever had a more hearty reception than at Belleville, and that they would carry away the best impressions of this city.

Harmless Means Of Reducing Fat

Many fat people fear ordinary means for reducing their weight. Here is an extraordinary method. Extraordinary because while perfectly harmless no dieting or exercising are necessary. Marmola Prescription Tablets are made exactly in accordance with the famous Marmola Prescription. You reduce steadily and easily with no ill effects. Procure them from your druggist at one dollar for a case or send price direct to the Marmola Company, 4612 Woodward Ave., Detroit, Mich.

PREPARATIONS FOR WINTER USE OF AUTO

The Engine Should Not be Raced to Heat It Up.

Preparations for use of the automobile during cold weather should include the following precautions:

A mixture of denatured alcohol and water should go into the cooling system. About one quart of alcohol to a gallon of water will stand up well down to zero temperature.

The carburetor should be cleaned out and adjusted for winter driving.

Blow out the heating chamber and passages frequently to eliminate carbon.

Drain and flush out transmission case and refill with lighter lubricant.

Keep the storage battery fully charged.

Change oil every 500 miles of driving.

Keep radiator front covered.

Disconnecting the fan belt is dangerous, as it may lead to overheating, especially on long trips.

Frozen radiator should not be thawed out by the engine. Instead, hot water or warming by some other means should be resorted to until the water flows.

Engine should not be raced to heat it up. That puts too great a strain on it.

To keep the engine warm over night, apply an electric heater to the intake manifold, or wrap asbestos around it.

Chronic Constipation

Relieved Without the Use of Laxatives

Nujol is a lubricant—not a medicine or laxative—so cannot gripe. When you are constipated, not enough of Nature's lubricating liquid is produced in the bowel to keep the food waste soft and moving. Doctors prescribe Nujol because it acts like this natural lubricant and thus replaces it. Try it today.

Nujol

A LUBRICANT—NOT A LAXATIVE

AT OMEMEE AND DISTRICT

An Interesting Address in Presbyterian Church By Toronto Divine — Social and Personal Activities.

OMEEMEE, November 29.—Geo. Balfour of Lindsay visited friends in town last week.

Mr. and Mrs. John Bennett of Toronto, are visiting the former's sister, Mrs. William Bannon.

Harry Stinson of Oshawa spent the week end with his parents, Mr. and Mrs. Robert Stinson.

Mr. and Mrs. Harry Lamb, accompanied by Mr. and Mrs. D. Deyell, motored to Peterboro on Saturday.

Reeve J. H. Fee attended the county council in Lindsay last week.

Mrs. J. Matthews was a visitor to Peterboro on Saturday.

Mrs. M. Kelly left on Saturday on an extended visit with relatives at Belleville.

Mr. Harold Horner and children of Lindsay visited at the home of Mr. B. Courtney on Sunday.

Mr. Baker of Pontypool, was a business visitor in town last week.

Mrs. Cecil Corneil was a visitor to Peterboro on Saturday.

Mrs. H. Latchford and daughter of Best's station, were visitors here last week.

Miss Susie Clarke, who has been spending a month's vacation with her parents, left on Saturday to resume her duties as nurse in the Cochrane hospital.

John MaCrea, of Toronto, is spending a few days with his sister, Miss Ella McCrea.

Friends of Ira Shaw will regret to hear he is suffering from an attack of pneumonia.

Dr. and Mrs. Smith and two children of Lakefield, motored here last week. Mrs. Smith and children remained for a couple of days with her parents, Mr. and Mrs. Leighton.

Mrs. J. Widdis was a visitor to Peterboro on Saturday.

Miss Jennie Smith of Oakwood, spent Saturday with Mr. and Mrs. A. Scott.

Mr. Manning of Toronto, was a business visitor last week.

Miss Annie Bradley of Peterboro visited her brother, Mr. Reuben Bradley on Sunday.

Mrs. Libby of Toronto, was the guest of Mr. and Mrs. Thomas Egglestone last week.

Mrs. Francis Fee is visiting her daughter, Mrs. J. Weir of Peterboro

Dr. A. R. Younie left on Monday to attend the winter fair in Toronto.

Noble Clemett motored to Bobcaygeon on Friday last.

Harold Bradley of Oshawa, visited his parents, Mr. and Mrs. Harry Bradley over the week end.

Mr. and Mrs. A. Jones and son of Peterboro visited Mr. and Mrs. B. Courtney on Sunday.

F. G. Sandy, M.P.P., was a business visitor to Toronto, last week, and while there had the opportunity of attending the temperance convention.

Mr. and Mrs. William Irwin and children were visitors to Peterboro to Peterboro on Saturday.

Fred Jopling of Peterboro was a business visitor in town on Saturday.

Mr. David Belch was in Lindsay on business last week.

The A.Y.P.A. of Christ Church, intend holding their annual bazaar in the Sunday school room of the church on Thursday, December 7th.

The many friends of Mrs. Charles Mills will regret to hear she is ill with pneumonia.

Mrs. Robert Stinson was a visitor to Peterboro on Saturday.

Mr. William Ingram who has been confined in the Ross Hospital, Lindsay, for the past three weeks has recovered sufficiently from his illness to return home last week.

Anniversary and thankoffering services will be observed in the Methodist church on Sunday, Dec. 10th. The Rev. Mr. Langford of Trinity church, Peterboro, will occupy the pulpit.

Miss Margaret Parsons entertained a number of her girl friends at her home on Saturday evening, the occasion being her ninth birthday.

Rev. Mr. Harrington of Toronto, gave a very interesting address in the Presbyterian church on Wednesday evening last, in the interests of the Bible Society.

THE SALVATION ARMY CAMPAIGN UNDER WAY.

Collectors Are Making a House-to-House Canvass.

The members of the Salvation Army are busy this week with the Building Campaign, and are conducting a house to house canvass. The citizens are responding gereously. If you have not given your subscription have it ready when the collector calls or mail direct to the Salavtion Army 515 King Street. Subscriptions of $5.00 up will be reported through the press.

Citizens' subscriptions previously reported $1152.00

Trebilcock Bros.	5.00
Roland Denne	5.00
J. J. Jopling & Sons	5.00
Leon Frazer	5.00
C. E. Smith	5.00
H. B. Cowan	5.00
W. D. Campbell	5.00
J. E. Smith	5.00
W. R. Turner	5.00
H. J. McCannan	5.00
D. F. Drummond	5.00
F. L. Roy	10.00
Heintzman & Co.	10.00
Examiner	25.00
Friends	31.75
	$1,283.75

PRISONERS FREED

SPRINGFIELD, Ills., Nov. 30.—(Canadian Press).— Sentences of William Bross Lloyd and sixteen associates, serving sentences in Joliet Penitentiary and the Cook County Jail for violation of the State Anti-Syndicalism Law, yesterday were commuted to expire at once by Governor Len Small.

Chesler Announces

A STUPENDOUS SALE

BUSINESS HAS BEEN GOING ALONG AT OUR STORE WITHOUT EXCITEMENT, AND FAIRLY SATISFACTORY IN AN ORDINARY WAY, BUT WE HAVE COME TO A POINT WHERE WE FIND IT NECESSARY TO WAKE UP, AND NOW WE ARE GOING TO WAKE UP PETERBOROUGH TOO. WE HAVE NO OVERLOAD, OUR STOCK IS COMING IN FRESH AND NEW EVERY DAY, JUST KEEPING IT RIGHT UP TO THE MINUTE IN EVERY WAY. BUT WE ARE NOT SATISFIED WITH THE TURNOVER. WE WANT TO SEE A BUSINESS TORNADO SUCH AS ALWAYS COMES WHEN CHESLER ANNOUNCES A SALE.

WE HAVE SPENT A LOT OF TIME GOING OVER OUR BIG STOCK, AND CUT EVERYTHING DOWN TO

Rock Bottom Prices To Quickly Realize Cash

THIS IS A GENUINE PRICE CUT TO HALF VALUE OR LESS ON THE VERY FINEST LADIES' COATS, SUITS, DRESSES, SKIRTS, BLOUSES, CORSETS, UNDERWEAR, FURNISHINGS, MILLINERY, BOOTS, SHOES, ETC.

Sale Opens Friday Morning at 8.30

WOMEN'S AND MISSES' COATS

Coats Trimmed with Fur on Collar and Cuffs. Regular $35.00. On Sale $19.50

Fur-Trimmed Coats. Regular $40.00. On Sale $22.50

Fur-Trimmed Coats. Regular $50.00. On Sale $27.50

Burberry Coats. Regular $25.00. On Sale $13.95

Silvertone Coats, no fur trimmed. On Sale $7.50

All of our Children's Coats on Sale at exactly ..... HALF PRICE

WOMEN'S AND MISSES' DRESSES

Homespun Dresses. Regular $7.50. On Sale $4.50

Flannel Dresses. Regular up $12.00. On Sale $5.95

Serge and Tricotine Dresses, samples. Regular $15.00. On Sale $7.50

Tricotine Dresses. Regular $25.00. On Sale $12.50

American Sample Dresses, in assorted cloths. Regular up to $40.00. On Sale $17.50

Canton Crepe and Satin Dresses. Regular up to $25.00. On Sale $12.50

American Imported High-Grade Canton Crepe Dresses. Regular up to $45.00. On Sale $17.95

SKIRTS

Serge Skirts. Regular $5.00. On Sale $2.98

Tricotine and Fancy Plaid Skirts. Regular $8.00. On Sale, $3.98

GEORGETTE BLOUSES

Georgette Blouses. Regular price up to $10.00. On Sale $3.50

WOMEN'S SUITS

Our entire stock of Women's Suits on Sale at ..... HALF PRICE

SHOE BARGAINS

300 pairs of Women's High Top Boots. Regular prices up to $8.00. On Sale $1.98

Women's Oxfords. Regular $5.00. On Sale $2.98

Women's Oxfords and Strap Shoes. Regular prices up to $7.50. On Sale $3.98

Our entire stock of Children's Boots and Shoes on Sale at ..... HALF PRICE

200 pairs of Women's Spats. Regular up to $2.50. On Sale, pair 49c

Boudoir Slippers. Regular $1.50. On Sale 98c

HOSIERY BARGAINS

Women's Black Heavy Cotton Hose. Regular 35c. On Sale 19c

Women's Silk Fleeced Hose. Regular 75c. On Sale 39c

Women's Cashmere Hose. Regular 75c. On Sale 39c

Finest quality of Women's All-Wool Cashmere Hose. Regular $1.50. On Sale 75c

Women's Fancy Ribbed All-Wool Hose. Regular $1.75. On Sale 98c

Women's Imported All-Wool Hose, hand clocked. Regular $2.00. On Sale $1.35

Women's Silk Hose. Regular $1.00. On Sale, pair 49c

Women's Silk Hose. Regular $1.50. On Sale 98c

Venus, Holeproof or Winsome-made Hose on Sale, pair $1.25

CHILDREN'S HOSE

All-Wool Cashmere Hose. Regular 75c. On Sale, pair 39c

Children's Heavy Ribbed Cotton Hose. Regular 35c. On Sale 19c

Children's Heavy Pure Wool Ribbed Hose. Regular 75c. On Sale, 49c

Boys' Extra Heavy Ribbed Hose. Sizes 9 and 9½ only. On Sale 25c

Boys' Golf Stockings. Regular 75c. On Sale 39c

UNDERWEAR BARGAINS

Women's Knitted Knee Length Drawers, open style, on Sale 25c

Women's Long Drawers, open style. Regular 75c. On Sale 39c

Women's Fleeced-Lined Vests and Drawers. Regular $1.25. On Sale, 75c

Women's Velva Brand Underwear—Drawers, Bloomers and Vests—long, short or no sleeves. On Sale, per garment 69c

Women's Silk and Wool Underwear. Regular $2.00. On Sale at, per garment $1.25

Women's Combinations. Regular $3.00. On Sale $1.50

Women's Flannelette Night Gowns. Regular $1.25. On Sale, 69c

Women's Night Gowns, in white, pink or blue. Regular $1.75. On Sale, each 98c

Women's Spunglass Underskirts. Regular $1.50. On Sale 79c

MIDDIES

Women's and Children's Middies, samples. Regular up to $2.00. On Sale 49c

BATH ROBES

Bath Robes, in winter weight. Regular $6.00. On Sale $3.50

Bath Robes. Regular up to $10.00. On Sale $5.98

TEA APRONS

500 Women's Tea Aprons. Regular up to 50c. On Sale 15c

TOWELS

Huck Towels, in white with red border. On Sale, pair 19c

White Bath Towels, full size. On Sale, ... 39c

Extra Large Bath Towels. Regular $1.00 pair. On Sale, pair 69c

GLOVES

Griffin's Washable Suede Gloves. Regular 75c. On Sale, pair 25c

Another line of Washable Suede Gloves. Regular $1.25 per pair. On Sale, pair 69c

CORSETS

250 pair of Corsets, all sizes, in pink or white. Regular up to $2.00. On Sale, pair 98c

Corsets that were regularly up to $2.50, on Sale for, per pair, $1.25

FINGERING WOOL

Scotch Fingering Wool, white. Regular $2.50. On Sale, per lb., $1.00

WOOL MITTS

Children's Wool Mitts. Regular up to 85c. On Sale, per pair 49c

BLOOMERS

Flannelette Bloomers. Regular $1.25. On Sale 69c

Above is only a partial list of the great array of bargains. Every item in the Store is included in this Sale at the same ratio of reductions. No matter what is needed in Ladies' Apparel, Furnishings, Boots and Shoes, it is here, and the price has been hammered down till costs are lost sight of.

392 George St. **B. CHESLER** Successor to Elliot's

AVOID AUTO "RIDE BEGGARS"

WASHINGTON, Nov. 29.- When you see a stranger asking for a lift keep on going. Take no chances.

This warning is issued to motorists of the country by Walter D. Meals, president of the National Motorists' Association. It refers in no way to acquaintances, says Meals, but to that class which he terms "ride beggars."

"The atitude of those seeking rides," he says, is not usually one of gratitude. Frequently they seem to get the notion that the driver is under some sort of obligation to them."

Many motorists who have turned down "ride beggars" have heard indecent and abusive language flung after them. Complaints have come to the automobile clubs of the N. M. A. and investigations have been made into the conditions. The opinions that have been reached are summed up by Meals.

"It is often dangerous to give rides to strangers, particularly at night," he concludes. "There is the danger of robbery. There is the danger of becoming liable in case of accident or injury to the person given a ride.

"The practice is bad. It encourages children to solicit rides. The danger of accidents is not negligible.

"Two classes particularly have made themselevs obnoxious. They are the boys who want rides just for the excitement and fun of the thing. Then there are the strangers who have acquired the ride begging habit.

"The driver of an automobile is under no obligation to give anyone a ride. In emergencies, like street car tie-ups, motorists have shown themselves generous and public spirited. They need not defend themselves for exercising care and scruple in a matter so personally concerning them in times when ordinary circumstances exist."

The cuckoo lays it own eggs in another bird's nest, and has its young reared without trouble to itself.

Does Cave-manning pay?

Is it true of girls that

They Like Em Rough

Viola Dana

in this picture shows whether they do or not

ALSO HAROLD LLOYD COMEDY

Capitol Entertainment

NOW

ADDED ATTRACTION

TORONTO'S POPULAR CARTOONIST

LOU SKUCE

OFFERING A REAL NOVELTY ENTITLED

— THE —

"THE CREATION OF A CARTOON"

A KNOCK-OUT

NEW YORK, Nov. 30.—(Canadian Press).—Gene Tunney light heavy weight knocked out Charles Weinert, heavy weight, in fourth round of scheduled fifteen round bout, here last night.

for the first three days of next week.

The 5-piece Orchestra under the direction of Geo. Howarth in special musical settings.

Bargain prices of 15c, 25c, 30c for Evenings. Matinee daily, Adults 15c. Children 10c, plus tax. Gallery 10c. at night. All seats can be reserved in advance of evening shows.

RAYBESTOS TO PLAY HOCKEY.

Ready With Strong Team for Senior City League Race.

Raybestos Company Athletic Club will be a starter in the City Hockey League of the coming season. Representatives of the club made this announcement at a meeting of the League held last night at the Chamber of Commerce. The C.G.E. team will be back again, and the Lakefield Hockey Club wish to enter the series. This leaves a berth to be filled, and applications will be received from hockey clubs who may wish to enter the League.

The meeting last night was largely attended, and several important problems were considered. One of these has to do with Intermediate and Junior O.H.A. players taking part in the City League games. This question is one that has been discussed from various angles for the past two hockey seasons, by players and fans alike.

Frank Convery, secretary of the local hockey executive, gave the meeting the views of the committee, and it was suggested that co-operation by the two hockey bodies might benefit hockey generally. The new executive of the City League will consider the question.

Another matter to be dealt with is that of a junior or juvenile division of the League. There are a number of clubs ready to enter teams in a series for junior players.

A committee will interview the Rink owners in regard to terms for the season, and re-organization of the League will take place at an early date.

BRANTFORD REDSKINS ARE LOYAL TO CANADA.

BRANTFORD, Nov. 30. — (Special).—The Loyalists' Association of the Six Nation Indians pleads loyalty to Canada, urges the apprehension of agitators, and names two ringleaders.

VIOLA DANA in THEY LIKE 'EM ROUGH

At the CAPITOL—To-night, Friday, and Saturday.

TRAPPER BROKE THROUGH THE ICE.

PARRY SOUND, Nov. 30.—(Canadian Press).—The first victim from breaking through the ice this winter was Robert Lyons, former manager of Wood Products of this town. Mr. Lyons had been working with Ryder Brothers near Inholmes about twenty five miles from here and hada few traps set on thhe North Sequin River. Returnng from visiting his traps he had attempted to cross the river on the ice which broke and let him through being heavily clothed and wearing rubber knee boots rendered his efforts to regain a footing and that he had made a prolonged fight to save his life was evident yesterday morning when friends went to the spot to recover his body. He had broken the ice about four rods before succumbing to the cold and exhaustion. He was of Scotch origin and leaves a widow and one daughter.

NO LIQUOR AT GAME.

PHILADELPHIA, Nov. 30. — (Canadian Press.)—John T. Davis, prohibition director for Pennsylvania, yesterday characterized the reports that liquor had been freely indulged in at the Army-Navy football game last Saturday as "pure bunk."

Director Davis declared his men who were at the game reported that they had seen no liquor and had not even observed a single person taking a drink from a pocket flask. Concerning the Navy ball after the game Director Davis said he had received no official information.

NEWS OF WARKWORTH AND THE DISTRICT.

WARKWORTH, Nov. 30.— Miss Verna Thompson has returned after spending a few days with her brother, Mr. C. A. Thompson, Cobourg.

A number of young people from town attended the supper which was given at Dartford on Monday evening.

Mr. and Mrs. J. E. Arkies attended the surprise party which was held at Mr. Geo. Campbell's home near Castleton on Tuesday evening in honor of Mr and Mrs. C. L. Cryderman and afmily, who intend moving to Toronto next week.

Mr. Alex Wilson of Gull Lake, Sask., has returned home for the winter.

Rev. R. MacGillivray is spending a few days in Hamilton.

Mrs. J. B. Thompson spent a couple of days in Belleville with her friend, Mrs. Roblin.

The regular meeting of the I.O.D.E. was held in the Community Hall on Monday evening.

KIDNAPPING PLOT

LONDON, Nov. 30.—(Canadian Press.)—A Republican plot to kidnap members of the Dail Eirann particularly members of the cabinet, as been discovered and measures has been discovered and measures cording to the Dublin correspondent of the Daily Mail.

A large number of men, chiefly from south, have entered Dublin, in last few days to carry out the kidnappings but the government has thus far prevented their operations.

THEATRES

CAPITOL— Special engagement Toronto's popular cartoonist, Lou Skuce. Also Viola Dana in "They Like 'Em Rough," a Harvey Beaumont picture production.

ROYAL—Norma Talmadge in her famous film "Smilin'-Through." Also fifth episode of the great western serial, "Buffalo Bill," and side-splitting comedies.

GRAND — Coming Saturday, "Mutt and Jeff on Their Honeymoon.

REGENT — Gladys Walton, in "The Trouper," George Walsh in "With Stanley in Africa."

AT THE GRAND.

MUTT AND JEFF.

Those inimitable and superfine jesters and comics, Mutt and Jeff, have a new stage vehicle this season which they will exhibit to their million of friends and admirers at the Grand theatre Saturday next, December 2nd with the usual matiness. It is entitled, "Mutt and Jeff's Honeymoon" and tells the story of two dillusioned husbands who seek solace and peace far from the maddening taunts and nagging of their better halves. In this instance Little Jeff acts as chief advisor and counsel with side-splitting and riotous results. The play is in two acts and six scenes and employs a competent cast.

PANTAGES VAUDEVILLE AND SUPER PICTURES

On Monday next will start a short season of refined vaudeville and super special pictures at the popular Grand Opera House. A complete change of program will be offered every Monday and Thursday, with daily matinees at bargain prices.

The opening program will bring undoubtedly the greatest dramatic actor on the stage today in John Barrymore in the super-special production, "Sherlock Holmes" adapted from William Gillett's masterpiece, by Sir Conan Doyle.

This super-special production which is in 9 reels has just finished a phenominal showing at Pantages Theatre, Toronto, after a run of over 4 months in New York City, at the largest Theatre in the moving picture world, The Capitol. For excitement, thrills, mystery and action, this wonderful fiction story, known all over the world, has never been equalled in the motion picture industry, and in the famous character of Sherlock Holmes, Mr. John Barrymore does by far the finest bit of acting ever given to the silver sheet.

The several high-class vaudeville acts to be offered with each photo-drama, are the best acts procurable from Pantages Theatre, Toronto. Two and three acts will be given with each change of program.

Several short subjects in moving pictures will round out, the greatest evening entertainment ever offered to the theatre goers of Peterboro' and at prices far below London, Toronto, Hamilton, or an city in Ontario today.

This is the offering at the Grand

GRAND OPERA HOUSE MATINEE AND EVENING SAT. DEC. 2

ANNUAL TOUR OF AMERICA'S GREATEST LAUGH SHOW

MUTT AND JEFF

— ON THEIR —

HONEYMOON

BRING THE KIDDIES

ALL NEW This Season

30 PEOPLE :: 25 MUSICAL NUMBERS

PRICES: MATINEE, Children 25c, Adults 50c
EVENING, 25c - 50c - 75c - $1.00

Capitol Entertainment

LOU SKUCE CARTOONIST— ALSO VIOLA DANA IN CAVEMAN PICTURE.

Lou Skuce, opens three days engagement at the Capitol Theatre in a novelty act which will prove more interesting to persons who like the cartoonist's work in the Toronto Sunday World and in numerous other periodicals, as well as those who have been fortunate enough to have seen him before in vaudeville or motion picture houses.

This act is a different sort of thing altogether from anything else Mr. Skuce has done, in Toronto some years ago, he presented a sketch of rapid cartoon making, but now there are new phases altogether to his work, several hundred feet of film showing the process of drawing, finishing and reproducing the likeness which are published as "Impressions" will be used, and before the finish of the act, you wil be more familiar with "Lou" than ever, and more convinced of his ability.

As told in some short sketches of his life, Lou Skuce is a veteran newspaper man, a sport, an athlete an artist and a Canadian his country may well be proud of. Seats will be in extraordinary demand for Mr. Skuce's engagement, and you should get them early so as not to miss the whole show.

Viola Dana in "They Like 'Em Rough," her newest vehicle, opened to-day at the Capitol Theatre, where an appreciative audience gave every sign of complete satisfaction with both the star and her picture.

The story is a most amusing one, with a touch of adventure and well flavored with thrills. It concerns one Katherine Trowbridge, a wilful little minx who only needed to be told to do a thing to be consumed with a determination not to do it. Authority in any guise she could not tolerate. So when her uncle and aunt with whom she lives, conceive a plot to marry her off to a certain young man and Katherine discovers the scheme, she immediately decides that that anybody in the world is preferable to that particular young man. "I'll go out and marry the first man I meet," she says. And she does. Whereupon complications pile up thick and fast and the result is a swift moving picture which cannot fail to please the most fastidious picture fan.

AT THE ROYAL.

"SMILIN' THROUGH" GIVES NORMA BIG OPPORTUNITY

Norma Talmadge's latest First National starring vehicle, "Smilin' Through", the Royal Theatre to-day for an engagement of three days.

Advance reports state that this is the most ambitious production yet made by Norma Talmadge. It is an adaption of Allen Langdon Martin's stage hit of the same name, in which Jane Cowl appeared on the speaking stage.

Appearing opposite Miss Talmadge are two leading men, Wyndham Standing and Harrison Ford, and a splendid supporting cast, including Alec B. Francis, Glenn Hunter, Grace Griswold, Mariam Battista and Eugene Lockhart.

The production deals with the romance of beautiful young Kathleen, who is left in the charge of John Carteret following the death of her Aunt Monyeen. Monyeen was fatally wounded by a jealous suitor on the day of her wedding to Carteret. When Carteret learns that Kathleen is in love with the son of the man who killed the bride he interrupts the romance of the young people and the absorbing plot gathers dramatic momentum.

Norma, ever a great emotional actress, is said to have taken advantage of the great dramatic opportunity presented her.

Some scientists maintain that the equator is not an exact circle, but they have not proved their case, and in any event, it is agreed that the deviation, if there is one, is small.

REGENT THEATRE

THURSDAY, FRIDAY, SATURDAY

GLADYS WALTON in THE TROUPER

GEORGE WALSH in "WITH STANLEY IN AFRICA"

Also several Comedies and Kinograms

We show quality not quantity.

"HONEYMOON CHORUS" WITH "MUTT AD JEFF ON THEIR HONEYMOON." GRAND OPERA HOUSE, MATINEE AND EVENING, SATURDAY, DECEMBER 2ND.

BIG DOUBLE PROGRAM AT THE ROYAL

FOR THE BALANCE OF THIS WEEK. BY SPECIAL REQUEST

NORMA TALMADGE in her Greatest Picture "SMILIN THROUGH"

CENTURY COMEDY, featuring Brownie, the Wonder Dog. SERIAL STORY, In the Days of Buffalo Bill, Chapter 5. "THE MAN OF THE AGES," a Great TORCHY Comedy, featuring Johnny Hines. And a Reel of Newspaper Hits.

This is the biggest and best balanced program shown in this City this season and there is no increase in Prices. MATINEE 10c-15c, EVENINGS 15c-20c, War Tax Included

Football--Baseball--Hockey And Other Sport News of Interest

CONACHER GIVES UP WINTER SPORT FOR BUSINESS VENTURE

Has Definitely Decided Not to Play Hockey at All This Winter

MANY PRO. OFFERS.

Lionel Conacher, ranked as the greatest Rugby player who ever graced a Canadian gridiron, and who has been sought by a number of professional hockey teams to make the jump to the monied ranks to play the winter pastime, is through with hockey, even of the amateur kind. "Conny" said yesterday that he is determined to make his new business project go and will give up entire participation in hockey this winter to give all his attention to business. Connacher realizes that all the praise he gets for his great athletic prowress, will never get him anywhere, and that he must buckle down to hard work. He cannot do it and take part in sport, because he is not the kind to play on a team on his reputation. He is a faithful attendant at practices, and it is these that take most of his time.

Conacher was being counted on to play hockey with the Arognauts in the O.H.A. senior race this winter. Some time ago he wanted to announce his retirement, but felt that as the Argos counted on him he could hardly drop out. But he has considered the matter thoroughly and he said yesterday he will not play this winter. Another thing, "Conny" resented the remarks made last winter around the Arena and decided that he would not play on the Arena ice this winter. He had felt like perhaps playing for the North Toronto intermediates, but now has given up the idea of playing hockey of any kind. The big fellow will be missed, but the public will give him credit for paying first attention to business, and wish him as much success there as he has had in athletics. Yesterday he turned down a rich offer from Leo Dandurand of Canadiens, to play pro hockey.

OTTAWA CLUB HAS SIGNED 3 PLAYERS

Cyril Denenny, Third in List of Goal-Getters, Will Play With the Ottawas Again.

OTTAWA, Nov. 30.—(Canadian Press)—The Ottawa Hockey Club announced Tuesday the signing of three more members of last year's team. They are: Harry Broadbent, right wing, who led the N.H.L. in scoring; Cyril Denenny, left wing, who was third highest goal getter and Frank Clancy, who was regarded last winter as the most promising youngster in the circuit. All three returned their signed contracts and announced they would be out to practice with the Senators when the first workout is called. Broadbent replaced Darragh when the latter retired last season and played sensational hockey. He led the league with 32 goals and 14 assists to his credit.

The Ottawas have now signed all of last year's players, except Frank Boucher, who was recalled by the St. Patricks; Billy Bell, who reverted to Canadiens and Morley Bruce, whom they passed up. They have Benedict, Gerard, Boucher and Clancy for the defence, and Nighbor, Broadbent and Denenny for th line with the prospects that they will also induce Jack Darragh to get back into uniform. In this event they will have one of the strongest teams that has ever wore the red, white and black. They have made offers to Ed. Gorman, the pick of last year's amateur talent in the Ottawa and district amateur hockey association and will land the big fellow if they need him. They expect to get down to practice about the latter part of this week, but if the weather continues mild will go to Grimsby or Hamilton to train.

NINE FATALITIES.

AUGUSTA, Maine. November 30.—In the big game hunting season in Maine, which closes to-night, nine lives have been lost, seven less than last year. Four persons were mistaken for deer, four were accidentally shot, and one was drowned.

ESKIMOS ON WAY TO MEET QUEEN'S.

EDMONTON, Nov. 30.—Canadian Press)—Bound for Kingston, Ont., the stamping ground of the eastern Canada Rugby champions, Queens University, the Edmonton Eskimos left here over the Canadian National Tuesday morning in search of the Dominion gridiron title.

The party, twenty five strong, in charge of Manager Lieberman and Coach "Deacon" White embarked on their journey in fine fettle. Nineteen players are making the trip with the team and all are looking forward to next Saturday afternoon when they tangle with the Queens machine.

CROWD EXPECTED AT QUEEN'S GAME

Tickets Were Placed on Sale Yesterday and Were Practically Sold Out By Noon.

KINGSTON, Nov. 30. Canadian Press. — The present indications are that despite the lateness of the season there will be a very large crowd at the Queens-Eskimos game here on Saturday. The sale of tickets opened yesterday morning and at noon there were only three rows left of the 2000 grand stand seats. The extra seating put in for the Queens-Varsity game has not been disturbed and an attendance of over 7,00 can be seated.

In respect to the sale of the tickets a number of Kingstonians complained that after standing in line for a full hour yesterday morning they had been able to get seats only away back in the back of the grand stand. It was pointed out to them that the sale of tickets is in the hands of the Canadian Rugby Football Union and that Queen's are in no way responsible or to be blamed for the disposition of the seats.

One of the biggest contingents from any outside city will come from Ottawa, 300 arriving by excursion from the capital at noon on Saturday.

Absolute secrecy prevails at the Harty arena where Queen's players are quartered, but it is understood that the team is rapidly developing into fine form and will be at the top notch on Saturday. They had a heavy practice yesterday and will have another to-day with a light workout on Friday.

POPULAR GOLF PRO TO LEAVE ROSEDALE CLUB

TORONTO, Nov. 30.—(Canadian Press)—A familiar face will be missing from the Rosedale Golf Club next season. Frank P. Freeman, who has been the club's professional for the past twelve years, has resigned to take a position elsewhere. His successor has not yet been appointed and there is much speculation in golfing circles about the appointment.

The name of Eric Bannister, professional of the Winnipeg Golf Club, has been mentioned. He is an English player who has been in Canada about a couple of year. His style was favorably commented upon in the open championship at the Toronto Golf Club last year. The favorable impression he then made was justified by his performance in the open championship over the St. Bruno course near Montreal last July, when he tied with Albert Murray of the Country Club for third place.

E. C. Bowyer, manager and secretary of the Rosedale Golf Club, is now in England on personal business but it is reported that he will take the opportunity to look around for a suitable successor to Frank Freeman.

CONSPIRACY AGAINST SENEGALESE BOXER.

PARIS, Nov. 30. — (Canadian Press)—A champion for Battling Siki has appeared in the person of M. Diagne, a Senegalese member of the Chamber of Deputies. In a long statement of L'Auto, Deputy Diagne charges that there has long been a movment afoot to get rid of Siki and that his defeat of Carpntier brought matters to a head.

The deputy said that when the budget was discussed in the Chamber he would expose the successive hostile acts of the French Boxing Federation and that he would ask the deputies to suppress any steps by the Government in subvention thereto.

Why Do Elevens Rarely Use Forward Pass Until Defeat is Staring Them in the Face

Billy Evans Tells How the Forward Pass of the U. S. Game Can Be Used to the Best Advantage — It is a Dangerous Play if it is Used at the Wrong Time—Should Be Used From Various Formations.

By BILLY EVANS

Why does practically every football team wait until defeat stares it in the face before opening up? With a majority of elevens the forward pass is merely a weapon to use as a last resort. If defeat seems certain thry to stave it off with the forward pass.

Notre Dame is one of the few teams that uses the pass more than merely a weapon. With Coach Rockne's teams the forward pass is one of his very best bets on the offense.

Sitting next to me in the press box at the Harvard-Princeton game was Earl Sprackling one of the greatest quarterbacks the country has ever known. During his days at Brown, it was the exception for any one to pick an All-American team that failed to include Sprackling.

During the progress of the Harvard-Princeton game certain situations arose that called upon the quarterback for snap judgment. Often two or three possibilities presented themselves as a solution. Before the play would be pulled I would invariably say to Sprackling.

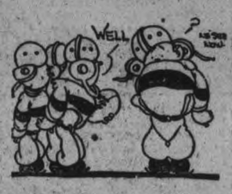

"Well, Earl, what play would you call if you were out there directing the team?"

Sprackling seldom made a mistake of football judgment when he was a star." After Buell left the game, the Harvard quarters who succeeded him didn't always do what Sprackling figured was the best play. I might add that the Harvard quarters were wrong, not Sprackling.

Several times the Princeton quarter didn't do just as Earl figured he would. On one occasion, after Snively had thrown a long forward pass that was grounded, Sprackling remarked:

"That is a dangerous play. I am bit surprised Princeton is using it.

Seems to me the half must be nearly over. It would be much wiser to get off a few line plays or end runs in slow fashion and use up as much time as possible, since they are out in the lead.

"There is always a chance that one of those long forward passes will be intercepted and someone run for a touchdown."

Sprackling had scarcely finished when Snively cut loose another long forward pass that was intercepted by a Harvard man, who for a time seemed on his way to a touchdown. A few seconds later the whistle blew ending the half.

"Why doesn't Harvard open up?" Late in the second period Sprackling kept saying that time. It seemed that Harvard must do so if it was to win. Yet Harvard refrained from opening up until the game was practically over and almost certain defeat was staring the Crimson in the face.

"That is the big trouble with the open game," said Sprackling "Coaches spend hours drilling the men in various formations and seldom use them. Instead of making the pass the big threat of their system, most coaches use it merely as the pinch play."

"I believe if some coach would develop the pass from various formations to a high degree, and then constantly use such plays throughout the game that his team would run roughshod over its opponents.

"Open play, featuring the forward pass and other bits of strategy, have made football popular, yet the coaches are not getting the possibilities out of the play or giving the spectators the kind of a game they like."

I certainly agreed with everything Sprackling said. Often I have wondered why different teams with a well developed open game insisted on playing straight football. The risky features of the play seem to hold most coaches in check. They don't want to gamble with the possibilities pro and con.

BIG ODDS FAVOR QUEENS TO WIN

Deacon White Says the Chances Are 5 to 1 Against the Eskimos at Kingston.

EDMONTON, Nov. 30.—Here is what Deacon White has to say about the Eskimos' chances, as summarized in a signed statement he issued just before the team left for Kingston.

"What are the Eskimos' chances against Queen's? is the question that is constantly fired at me, as though I was in a position to know. To express a candid opinion in the vernacular of the betting fraternity the odds are about five to one against the Eskimos. We are at the most but a shade better team than the one that represented Edmonton last year in the Dominion finals, and every one knows the outcome of that game—23 to 0 in favor of the Argos.

"Last year, the Edmonton public insisted on sending us after Dominion honors, when I was opposed to it, knowing that we would be likely to be outclassed because of our inexperience and the well-known fact that the athletes that come to the top in a community of over 500,000 people are apt to be better in quality and greater in quantity than those that rise to the surface in a city of 60,000. It was a considerable feat to win the championship of Western Canada, and honor enough for one season for a city that does not encourage the Canadian game of rugby I am told that there are 27 rugby teams in the city of Calgary—there are only two here

"This year, having once again won the championship of western Canada, the Eskimos are in favor of trying conclusions with the east, on the theory that they should not do worse than last year, and may redeem themselves. One thing is certain, and that is that they will do their best.

"In Queen's University they will meet a lightning fast team, high trained, with a back-field of experienced players, a pair of high-class outside wings, a middle wing of stellar calibre and the whole twelve educated in the game by the expert brains of the east.

"To overcome this team is a big contract, and the Eskimos know it, but they do not feel like passing up the opportunity of trying it this year. You never can tell till you try."

DINSMORE GREATEST FIND OF THE SEASON.

It is generally agreed that the find of the 1922 rugby season is young Charlie Dinsmore of the Argonauts. This lad did not turn out with the Scullers at the early practices but was with Toronto Canoe Club. The Argo management were told that no mistake would be made in giving Dinsmore a trail. They were reluctant at first because they figured he could hardly make a regular place in his first season in senior and did not desire to keep him on the bench when he could be playing Junior with T.T.C. However, one look at him in a game was enough to Jack O'Connor and the quarter-back worries for the season were over. Dinsmore played with Oakwood Collegiate last year.

z

BOWLING

BRINTON CARPET FIVE-PIN LEAGUE

In the Brinton Carpet five-pin league at Solomon's alleys, the Carltons took two from the Kirmans and took the lead in their league. Marsden was high with 651. Arrowsmith was next with 572. Following are the scores:

Kirmans—				
F. Leether	66	139	180	385
W. Curtis	172	161	141	474
L. Field	131	109	106	346
A. Thomas	133	99	145	377
C. Shaughnessy	178	189	172	539
T. Arrowsmith	207	218	147	572
	887	915	891	2693
Carltons—				
J. Dunlaven	105	98	93	296
A. Taylor	148	207	159	514
Heffewell	191	73	146	410
A. O'Dette	106	137	126	369
C. Shaughnessy	127	189	197	513
J. Marsden	233	229	194	656
	900	931	915	2758

DE LAVAL TEN-PIN LEAGUE

Last night in the De Laval ten-pin league at Solomon's alleys, the Rats took two out of the three from the Midgets. McGee was the only man to roll over the 500 mark. Following are the scores:

Midgets—				
McGee	206	156	140	502
W. Fitz	137			137
Dummy		125	125	250
Johnson	175	128	137	440
Robinson	133	107	105	345
Alex. Fitzgerald	127	136	113	376
	778	652	620	2056
Rats—				
Pirie	141	135	163	439
Williamson	168	127	114	409
Cutmore	170	126	107	403
Lawrence	105	156	132	393
Hagerman	190	150	147	487
	774	694	663	2131

LAWN BOWLERS TEN-PIN LEAGUE

Last night the Lawn Bowlers spent their night at Solomon's alleys to see how the maple would fall. Most of them ran into the head pin too full and that's the only excuse. The ones that passed the 500 mark were Curvin 507, Heckman 538, Routly 525, Gillespie 516, Gimblett 513. Following are the scores:

Freeman	144	122	140	406
A. Ross	107	138	190	435
Curvin	182	191	194	567
	433	451	524	1409
Elliott	174	133	113	420
Heckman	204	180	154	538
R. Ross	124	138	159	421
	502	451	426	1379
Mayard	132	153	205	490
Fox	137	160	134	431
Cairns	177	149	106	482
	446	462	505	1403
Morden	161	163	108	432
Dummy score	125	125	125	375
King	139	148	179	466
	525	436	412	1273
Gimblett	145	220	148	513
Dummy score	125	125	125	375
Gilliam	154	149	192	495
	424	484	465	1383
Routly	169	182	174	525
Dummy score	125	125	125	375
Gillespie	193	159	164	516
	487	466	463	1416

Ross and Curvin were tied in the second game and another frame had to be rolled to break the tie, when Curvin won out.

WESTCLOX FIVE-PIN LEAGUE

Last night at Solomon's alleys, the Repairs took two out of the three from the Assemblers in the Westclox five-pin league. Walker was high man for his team with 466, Degraw was high for the winners with 424. Following are the scores:

Repairs—				
Lundy	120	136	128	393
Curry	142	125	155	422
Degraw	164	152	118	424
	435	413	401	1239
Assemblers—				
Eames	148	116	115	379
Walker	117	154	195	466
Ainslee	136	106	161	403
	396	376	471	1248

ABERDEENS WIN TWO.

Aberdeens took two games from the Young Men on the "Y" alleys. The Young Men started strong, but weakened after the first game.

Young Men—				
Batten	101	157	139	397
Henry	207	168	94	469
Bates	142	108	112	362
Sage	146	134	147	427
Hopkins	237	139	127	503
	833	706	619	2158
Aberdeens—				
N. Routley	150	221	206	577
Touchburn	78	173	152	406
Nelson Routley	180	164	180	524
Weatherstone	129	128	120	377
Walton	191	178	180	549
	728	864	841	2433

ROSENBERG-O'DOWD BOUT.

NEW YORK, November 30. Canadian Press. — Dave Rosenberg, of Brooklyn, designated by the New York State Athletic Commission as the world's middle weight champion, will box Mike O'Dowd of St. Paul this Thanksgiving afternoon in a 15-round contest in Brooklyn. O'Dowd formerly held the world's middleweight title.

O.H.A. MAY CLAMP LID ON PRO. COACH

Will Not Be Allowed to Sit in Players' Box or Near Players Nor to Direct Play.

The amendments for discussion at the O.H.A. annual meeting at the Temple Building, Saturday morning are summed up as follows:

1.—No member of the Executive will be eligible to play on any O.H.A. team.

2.—To allow Juniors to play in as many senior and intermediate games as they wish without prejudicing their Junior standing.

3.—That the Sub-Committee need not necessarily be all three from Toronto.

4.—To bar professional coaches and trainers from players' boxes or near them and to prohibit them from directing or interfering with the play or players under penalty of the loss of one player for five minutes for every infraction. The home team must provide an officer to see to the inforcement. Under no circumstances will trainers or team followers be allowed on the ice during a match even to assist an injured player.

5.—To allow the executive to appoint a Judge of Play to assist the referee in all matches instead of in finals and semi-finals only.

6.—To permit the goal-keeper to stop the puck in any position or manner he wishes in his own territory.

O.H.A. TO DISCUSS SWEEPING CHANGES

Important Amendments to Be Dealt With in Toronto on Saturday.

Following are the more important amendments which will be discussed at the annual meeting of the Ontario Hockey Association in Toronto on Saturday next:

Present Clause—No member of the Executive shall be eligible to serve on the Executive or on any committee in connection with any protest or question involving, directly or indirectly, the club he represents; nor shall any member of the Executive be eligible to vote on any question raised by or affecting the club he repreesnts.

Proposed Amendment—Add the following to the clause: "Nor shall any member of the Executive be eligible to play on any O.H.A. team."

Present Clause—No man shall be eligible to play in the intermediate series who has played in more than one O.H.A. senior or Intercollegiate scheduled match in the same season; and no man shall be eligible to play in the junior series who has played in more than on intermediate or senior scheduled match in that season. A junior certificate used in intermediate or senior matches, or an intermediate certificate used in senior matches, shall have the date and occasion of such use written across the face by the Referee, and two such uses shall cancel such certificate for the series for which is was issued. Each senior club shall register six bona fide players, none of whom can play in the intermediate series in the current season.

Proposed Amendment—Strike out the clause: "And no man shall be eligible to play in the junior series who has played in more than one intermediate or senior schedule match in that season. A junior certificate used in intermediate or senior matches, or."

Present Clause—To at any time appoint three of its members resident in Toronto and representatives of different clubs, to be a sub-committee to take control of all matches; to fix dates, and generally to act in the name of the Executive in all matters appertaining to said matches and that the word "Executive", "Secretary", or 'Secretary of the Association" be interpreted to mean "Sub-committee appointed by the Executive for the control of the matches," or "Secretary of sub-committee", as the context may require.

Proposed Amendment—Strike out the words "resident in Toronto" in the second line.

To the Rules of Competition

Present Clause—All matches shall be played on covered ice of not less than 60 feet in width and 160 feet long, well lighted, free from obstructions, having sides and ends properly boarded. The association strongly urges that the ice surface be not less than 70 to 75 feet wide and 170 t 175 feet long as a minimum size. The ideal hockey rink is 185 by 85 ice surface. Each rink must be provided with a timekeeper's and penalty box centrally located and furnished with a bell or gong, and suitable for accommodation for 18 persons, including timekeepers, penalized players, spare players and the managers and coaches of each team, and under no circumstances will the referee permit unauthorized persons to remain in such box. The home team will be held responsible for the proper carrying out of this rule.

Proposed Amendment—After the word "box" in the second to last line strike out the clause and substitute the following: "professional coaches and trainers are included in the list of authorized persons and are not permitted to sit in or near the penalty box, or to direct or interfere with the play or players in any manner during a match, under penalty of the loss of one player for five minutes to the side so offending for every infraction of this rule, and the home team shall provide an officer to enable the referee to enforce the rule. In case a player is injured he is to be assisted off the ice by the other players and under no circumstances shall trainers or any other team followers be allowed on the ice during a match."

To the Rules of the Game.

Present Clause (Goal)— goal is placed in the middle of each goal line, composed of official goal nets supported by two upright posts, four feet in height, placed six feet apart and at least five feet from the end of the ice. The goal posts shall be firmly fixed. In the event of a goal post or net being displaced or broken, the referee shall blow his whistle and the game shall not proceed until the post or net is repaired. It shall be the duty of the referee before each match to measure the goals. A dark, distinguishing line shall be drawn on the ice between the centre of each goal post. The home team shall be held responsible for the strict observance of this rule, and the referee shall not permit any game to be started until this rule is strictly complied with.

Proposed Amendment—After the word "post" in the thirteenth line, add the following: "and extending one foot on each side. From the centre of this line and fronting the goal a half-circle shall be drawn in the ice with a radius of four feet. This arc shall be the goaltender's territory. No player shall come in bodily contact with the goaltender while the latter is within his own territory, and any goal scored by any player while the goaltender is being charged shall not be counted."

Present Clause (Referee)—There shall be only one referee for a match except in the finals and semi-finals, when the Executive may appoint an assistant in addition to the regular referee, and in no case shall he belong to either of the connecting clubs, and he may be an amateur or a professional. He is to enforce the rules, adjudicate upon disputes or cases unprovided for by rules, appoint or remove goal umpires; control the timekeepers, keep the score, announcing each goal as scored, and at the conclusion of the match declare the result. The puck shall be considered in play until the referee stops the game, which he may do at any time, by sounding a whistle or ringing a bell. His decision shall be final, and there shall be no appeal.

Proposed Amendment — There shall be only one referee for a match, but the Executive may appoint an assistant, to be known as the Judge of Play in addition to the regular referee, and in no case shall he belong to either of the competing clubs, and he may be an amateur of professional. They are to enforce the rules, adjudicate upon disputes or cases unprovided for by rules, appoint or remove goal umpires; control the timekeepers, keep the score announcing each goal as scored, and at the conclusion of the match declare the result. The puck shall be considered in play until the referee stops the game, which he may do at any time, by sounding a whistle or ringing a bell. The referee's decision shall be no appeal.

Present Clause (Goalkeeper)—The goalkeeper must not during play, lie, sit or kneel upon the ice; he may stop the puck with his hand, but shall not throw or hold it. He may wear pads, but must not wear a garment such as would give him undue assistance in keeping goal. The referee must rule off the ice, for any time in his discretion, a player who, in the opinion of the referee, has offended against this rule.

Proposed Amendment—The goalkeeper may stop the puck in any position or manner he wishes, in his own territory, but shall not throw or hold it, and no other player of the defending side, other than the goalkeeper, shall during the play, lie, sit kneel or slide along the ice in the goalkeeper's territory. The goalkeeper may wear pads and a face protector, but must not wear a garment such as would give him undue assistance in keeping goal. The referee must rule off the ice for at least one minute a goalkeeper who infringes this rule, and must rule off the ice, for at least two minutes, any other player on his side who has offended against this rule.

OLD COUNTRY RUGBY.

LONDON, November 30. Canadian Press. — Rugby results to-day were as follows:

Oxford University 13; Guy's Hospital 0.

County Championship Series:

Played at Portsmouth:

Hampshire 24; Eastern Counties 0.

Played at Richmond:

Kent 9; Surrey 3.

Ask for Ricardo cigars

Best Cigar Value in Canada 5¢

GENERAL CIGAR COMPANY LIMITED
CONTROLLED AND OPERATED BY IMPERIAL TOBACCO CO. OF CANADA LIMITED

Itching PILES

PAZO OINTMENT instantly Relieves ITCHING PILES and you can get restful sleep after the first application.

All druggists are authorized to refund the money if PAZO OINTMENT fails in the treatment of any case of ITCHING, BLIND, BLEEDING or PROTRUDING PILES.

It is guaranteed by Paris Medicine Co., Manufacturers of the world-famous Laxative BROMO QUININE Tablets.

E. W. Grove

This signature is on every box of PAZO OINTMENT. 60c.

If you are unable to get PAZO OINTMENT from your druggist, send 60c in postage stamps to Paris Medicine Co., 193 Spadina Ave., Toronto, and a box will be mailed to you promptly. Write your name and address plainly.

(MADE IN CANADA)

Conscientious Advice

Thirteen years of experience in selling Ford Cars convinces us that we can give you no better advice than to

Place Your Order for a New Ford Car At Once!

The probability of an increase in price and the danger that the future supply might be inadequate to the demand, are features that may likely prove to your disadvantage by delaying. Therefore—

ORDER AT ONCE!

Terms can be arranged.

If you have a Used Car to dispose of RIGHT NOW is the best time. See us without further delay.

DUFFUS MOTOR SALES

Branches—Norwood and Millbrook. PETERBORO

A Birthday Party That Will Stir Every Man in Peterboro Into Active Buying of Men's Wear

ANNIVERSARY SALE

SALE STARTS FRIDAY
DECEMBER 1ST AT 9 A.M.

TO-MORROW MORNING, WHEN I OPEN THE D OORS OF THIS STORE, YOU WILL FIND EVERYTHING MARKED JUST AS ADVERTISED. I WANT THIS TO BE THE GREATEST ANNIVERSARY SALE I HAVE EVER HAD, AND I KNOW IT WILL BE, FOR I HAVE MARKED EVERY DOLLAR'S WORTH OF MY HIGH-GRADE STOCK AT ACTUAL COST, AND IN SOME CASES LESS THAN COST. BE ONE OF THE FIRST HERE.

SALE STARTS FRIDAY
DECEMBER 1ST AT 9 A.M.

Men! Here's Your Winter Overcoat Marked at a very Low Price

$24.45 REGULAR PRICE $31.50

$29.45 REGULAR PRICE $37.50

$34.45 REGULAR PRICE $44.50

THESE WINTER OVERCOATS ARE ALL THE LATEST MODELS, WITH ALL-AROUND BELTS AND BELTED BACKS. THE CLOTHS ARE BEAUTIFUL ENGLISH AND SCOTCH WOOLLENS. A LARGE ASSORTMENT OF MEDIUM AND LIGHT SHADES.

You Can Buy Hand Tailored Suits at Actual Cost

$24.45
REGULAR PRICE TO $55.00
Special lot of very fine Suits, Fashion-Craft make. About 50 of these Suits.

$29.45
REGULAR PRICE $45.00
New fall models. All hand-tailored Fashion-Craft superior makes.

$34.45
REGULAR PRICE $50.00
These are beautiful cloths and the latest models. Fashion-Craft make.

Silk Mufflers
$2.95
Regular Price $3.75
A Good Assortment
$3.85
Regular Price $4.50
Very Fine Quality
WOOL MUFFLERS
$1.95
Regular Price $2.50
In All Colors

Wool Hosiery
79c
Reuglar Price $1.00
Extra Fine Quality
95c
Regular Price $1.25
Good Quality Cashmeres
$1.15
Regular Price $1.50
Plain and Fancy Colors
$1.65
Regular Price $2.25
The Best Quality

Felt Hats
$4.45
Regular Price $6.50
The Famous Brock Make
A Great Variety of Shapes and Colors
Men's Hats
$4.95
Regular Price $8.00
Barbisio, Italian Make
In Good Shapes and Colors
Full Range of Sizes

Underwear
Penman's, Stanfield's and Cee-Tee Pure Wool Brands
$2.65
Stanfield's Fine Rib
Regular Price $3.50
$3.45
Penman's No. 95
Regular Price $4.50
$4.45
Stanfield's and Tru-Knit
Regular Price $6.00
$6.45
Cee-Tee Pure Wool
Regular Price $7.50

Silk Neckwear
79c
Regular Price $1.00
New Christmas Shapes
Neckwear
$1.15
Regular Price $1.50
Beautiful Colors
Neckwear
$1.45
Regular Price $2.00
Very Fine Quality

Fine Shirts
Forsythe and Arrow Brands, New and Fresh for Christmas
$1.95
Regular Price $2.75
$2.45
Regular Price $3.50
$3.45
Regular $4.50 and $5.00
$4.45
Regular Price $6.00

MEN'S CAPS AND GLOVES MARKED VERY LOW

JACK PRIMEAU

140 HUNTER STREET FASHION-CRAFT TAILORED CLOTHES PETERBOROUGH, ONT.

MY ENTIRE SHOE STOCK IS MARKED AT SALE PRICES

OPERATE C.N.R. IN PEOPLES' ITTEREST

Sir Henry Thornton Says His First Duty is to Assure That End.

NEW YORK, Nov. 30.— (Canadian Press.)— The headquarters of the Canadian National Railways will be in the place from which the national lines can be most economicallyand most efficiently operated."

Sir Henry Thornton, recently appointed head of Canadan National Railways, in an interview with a representative of the Canadian Press last night, declared this was the only statemenet it was possible for him to make at the present time regarding the much discussed question of the probable location of the head office of the Dominion's big transportation system.

"My first duty will be to get a thorough knowledge of the lines I am to administer," said Sir Henry. "During the next six months I shall probably have to spend 75 per cent of my time on the road. I shall have to familiarize myself with the various parts of the system and problems which are to be faced in each. I am going to operate these lines in the interests of people of Canada."

PETERBOROUGH RAIL LOSS IS $85,490.00.

Such is Revelation Made at Probe Into Hydro Conditions.

TORONTO, November 30. — Estimating a total operating deficit to the end of 1922 of $207,168 on the Central Ontario Hydro-Electric System, purchased from the Seymour interests in 1916 by the Hearst Government, W. D. Bonthrom of the firm of Price, Waterhouse & Co, auditors, went into minute statistical details concerning the system's operation before the Gregory Hydro Commission at the Parliament Buildings.

Mr. Bonthrom placed to the loss acount of the Hydro a net loss of $85,490 by the Peterborough Street Railway.

An important detail in the mass of figures which were gone through at the afternoon session was the evidence concerning apportionment of the eight million-odd dollars cost between the apparent assets and the intangible assets. The cost was apportioned on the Hydro books, Mr. Bonthrom said, with $5,487,659 charged as replacement value of the system, and $2,677,342 charged to intangible assets, which he understood constituted undeveloped power locations and potential earnings.

Had Option on Purchase.

In numerous cases, Mr. Bonthrom said, the eastern Ontario municipalities had the option of purchasing their local systems from the government should they desire to do so, and in eight cases the municipalitie would not have been obligated to pay for the "intangibles." He liste them as Belleville, Bowmanville, Deseronto, Lindsay, Millbrook, Newcastle, Orono and Port Hope. Asked how the government was to recover for its expenditure on the "intangibles," Mr. Bonthrom said that he did not see any way.

Conditions in North Bay.

When the commission resumed, Mayor John Ferguson of North Bay again pressed his municipality's complaint of power shortage, and said Northerners were anxious that the Chaudiere Falls system should be developed, giving capacity of 12,000 horse power. R. T. Jeffrey, for the Hydro, said that the Bingham Chute was being developed at North Bay, which would provide 4,000 horse power, all that North Bay could use. Chairman Gregory observed and Mayor Ferguson rather agreed, that the Government could not reasonably be asked to develop now the North country's possible ultimate power requirements.

For $8,350,000, said Mr. Bonthrom in his evidence, the government really got two systems: First, the Nipissing system, which supplies North Bay and there other small towns; and the Central Ontario system, which supplies 15 municipalities and included gas works at Cobourg, Oshawa, Peterboro, Napanee, and waterworks at Cobourg and Trenton; the Peterboro Electric Railway and the Campbellford Pulp Mill.

Mr. Bonthrom detailed the municipalities, showing their valuation of assets, tangible and intangible. Belleville, one of the largest, with a replacement cost of $118,000, had $35,000 of intangible assets. The Peterboro Railway paid interest charges on $51,726 of "intangibles."

Loss on Special Contracts.

Delving into the list of special contracts entered into with various concerns, Mr. Bonthrom said they showed a total loss up to October 31 1921, of $169,000. These contracts were made by the Hydro commission with the exception of one with the Canada Cement on which he loss had been $72,000. Most the contracts showed losses while some showed that fair profits had been made. The operating deficit of the system, he said, was apparently met by advances from the government.

Pulp Mill Profitable.

In evidence concerning the various properties acquired, Mr. Bonthrom said that on the pulp mill there had been a profit of $42,000 up to 1922; on the gas works a loss of $104,674. These concerns he admitted were getting into a more favorable condition. On water plants there had been a net loss of $27,783, and the Peterboro Railway had lost $85,490.

Whereas the original cost of the Central Ontario system had been $8,350,000, that cost had been subsequently increased by capital expenditure of $3,394,602 up to the end of 1921, and (estimated) $610,000 for 1922. In addition, he said, there has been some sums diverted by the Hydro, which, although there had been no authority for it so far as he knew, had all been returned to the Province, and properly acounted in the Hydro books.

Christmas is Coming

But it is not yet too late for you to have your photograph taken.

You can still settle many of your shopping problems by selecting photographs as gifts this year. They will mean more and cost less than any other choice you can make.

Arrange for an appointment this week. We will make delivery in ample time for Xmas.

Troy STUDIO

140½ HUNTER ST.

"The Photographer in Your Town"

DAWSON TO RETURN AS EDITOR OF TIMES.

LONDON, Nov. 30.— (Canadian Press.)—The Evening Standard says it understands that Wickham Steed has definitely arranged to retire from the editorship of the Times, being succeeded by Geoffrey Dawson, who will return immediately to the post he formerly occupied.

It is recalled that Mr. Dawson, upon his resignation, stated that Lord Northcliffe had complained that he was not conducting the editorial policy of the Times in accordance with Northcliffe's political progress.

MISSION A SUCCESS

CHICAGO, Nov. 30.—(Special)—Clemenceau declares his mission a success. He lays wreath to-day on Lincoln's shrine.

"Economy is the EasyChair of Old Age."

BUTTER

Choice Dairy, Lb. 35c

Spy Apples, peck 60c
Russets Golden, peck 50c
Shredded Wheat, 2 for 25c
Kellogg's C. Flakes 10c

PASTRY FLOUR
24-Lb. Bag 78c
Reindeer Flour—
24-Lb. Bag 90c
98-Lb. Bag $3.60
Blue Rose Rice .... 3 for 25c
Corn Meal ..... 6 for 25c
Rolled Oats ..... 6 for 25c
Cream of Wheat.... 4 for 25c

COOKING FIGS
3 Lbs. for 25c

NEW PRUNES
2 for 25c; 15c, 20c, 25c, 30c
New Peaches, Lb. 25c
New Fancy Apricots 40c

IN OUR MEAT MARKET
Round Steak 20c
Sirloin Steak 28c
Porterhouse Steak 28c
Sirloin or Porterhouse Roasts 22c
Chuck Roasts 12½c
Shoulder Roasts 15c
Trimmed Pork Chop 25c
Shoulder Roast Pork 20c
Sausage 15c
Hamburg Steak .... 2 for 25c
Spring Chickens, Lb. 22c

FITZPATRICK & GERAGHTY
Charlotte and Park
'Phones 491-2110
Rubidge and Dalhousie
'Phones 481-2111

Local News

"AN OLD FASHIONED MOTHER.

See Jerry Gosling, who will swap a doo-daddle for anything from a piece of pie to a baby. His singing vocabulary is limited to calling cows, "at least that's what maw says."

Hear Enoch Rone repeat his life's history. How a helping hand raises him from the depths of depravity and he makes a real business man.

Listen to Quintus Todd issue a warrant for the arrest of the prodigal son. Note his unpleasant duty of taking Aunt Deb. over the hill to the poor house.

See how it all comes out.

In Victoria Hall Friday eve., Dec 1st. Admission 35 cents. Orchestra.

DR. T. P. McCULLOUGH

Eye, Ear, Nose and Throat specialist. 166 Brock St. 'Phone 36W. dtf.

FOR THE BEST BOWLING.

Drop in at Jake Solomon's Water Street Bowling Alleys. d-t-f

OPENING.

Remember the date, Friday, Dec. 8, at 7.30 p.m., for the dedication and re-opening of the newly remodelled Salvation Army Temple and Gymnasium. 6d-132

TAXI LIVERY

Excellent equipment. Just added new seven passenger McLaughlin, now running—2 seven passenger cars. For good service telephone Herb. Stinson's Taxi Livery. 'Phone 480. dtf

BRITISH COLUMBIA SHINGLES

All Best Grades—Also Eastlake Steel Shingles, Corrugated Iron and Ready Roofing.—Fred H. Rowan, 607 Weller Street. 'Phone 851.

RADIO PARTS

Big shipment of Radio Parts just arrived at Greene Music Store, Charlotte street. 2d 128

AUTO LIVERY AND TAXI SERVICE

Phone 224 for comfortable closed and heated cars for every occasion. Prompt service. For weddings, and funerals. Cars meet all trains. A trial solicited. Harold Dunford, 213 Hunter street. 26d141 6646

L.O.L. 457

All members of the L.O.L. 457 are requested to attend a meeting in Victoria Hall on Friday, Dec 1st., at 7.30 o'clock, as there will be an election of officers and other business of importance will be dealt with by order of His Worshipful Master. 1d 128 6911

DR. MIDDLETON, With Special Attention to Dental X-Ray Work.

To take a Dental -Ray Film properly, and interpret the same, one must be familiar with the Anatomy and Histology of the Tooth. Hence X-Raying of the Teeth naturally falls to the sphere of the Dentist. 12d-136-6844

TYPEWRITERS TO THE FRONT

We have in transit some very fine NEW and REBUILT Oliver typewriters. Wait for our NEW PORTABLE Machine. Our NEW SUPPLY of carbon paper and ribbons is real genuine quality. Get some.

Nelson's Typewriter Co., 332 1-2 George street

FIRST ANNIVERSARY.

Three days, Dec. 1st-4th, Friday, Saturday and Monday, all our new stock. Excellent value. Prices right. Christmas novelties of ribbon art, ornaments for evening wear, silk scarfs, handkerchiefs, hose, ribbons. All stamped goods at very low prices. A. V. Law & Co., 180½ Charlotte Street. 4d-130

"MR. EDITOR"

To be presented by St. James' Young People's League in St. James' S. S. room Friday, Dec. 1st, 1922, commencing at 8.15 p.m. Also a musical programme by local artists. Admission 25 cents. Come and enjoy a pleasant evening. Private interviews with "The Editor" can be arranged after the performance. 2d-128-6901.

AUCTION SALE.

On Friday afternoon at Hancock's of ranges, heaters, gas range, one electric motor, 1-2 horse power, walnut parlor suite, china cabinet, desk, pedestal and small table, iron beds, couch beds, dressers, davenport, sleighs, etc., etc. 2d128 6899

SKATES MACHINE RIVETTED TO BOOTS

Before you start to skate this season let us rivet your skates and boots No bother with loosening screws. Our special machine rivets every hole and makes a very neat and effective job. Only machine of its kind in the city. White Bros. 174 Hunter street W. Open every evening. 3d 130

XMAS GIFTS FOR THE MEN

These Gifts he will appreciate:

Diamond Tie Pin
10 and 14 kt. Cuff Links
Gold Watches
Signet Rings.
Waldermar Chains
Cigarette Cases
Safety Razors
Waterman Fountain Pens

We Will be pleased to show you these gifts.

Prices $2.50 to $25.00

Warne Bros.

349 George St, Diamond Hall

GRAFONOLA SNAPS.

2 Columbia Grafonolas, regular price $37.50, will be sold to first buyers for $10.00, with a purchase of $20.00 worth of records. Greene Music Co., Charlotte street. 2d-129

EUCHRE PARTY.

Last of the season given by the young ladies of the Imaculate Conception, Friday evening, December 1st; refreshments, good prizes. Begins at 8:15 sharp. 1d128 6909

AUCTION SALE.

Of farm stock and implements of Mr. C. H. Crowley, on the 3rd Concession, Douro, on Monday, December 4.

R. H. ALFORD, Auctioneer. 2d-129-6655

TRUTH MISSION MEETING.

The regular weekly cottage prayer meeting of Truth Mission will be held to-morrow evening at the home of Rev. David and Mrs. McKee, 262 McDonnel street. All welcome.

RELIEF FOR HEAD COLDS.

If your nostrils are clogged and your head stuffed up so that you cannot breathe freely, just put a small particle of Parke's Nasaline into each nostril. It gives instant relief. 25c tube at Bond's Drug Store, corner George and Hunter streets.

GRAFONOLA FREE.

To the first buyer of $30 worth of records on Saturday, we will give free a new Columbia Grafonola, and easy terms on the records. Greene Music Store, Charlotte Street. 2d-129

BICYCLES STORED.

If you are not using your wheel during the winter months, leave it with us to be stored until spring free of charge. We give special prices on all bicycle repair work done during the winter months. Millard's Bicycle Shop, 225 Hunter street. 'Phone 234J. 2d-129

SAWS FILED AND SET CLIPPER PLATES GROUND.

Scissors, knives and razors sharpened. Razors honed, ready for shaving. Surgical instruments ground. Umbrellas repaired and recovered. Wm. Taylor & Son, the Sheffield Cutlers, 216 Hunter street west. t. t. s.

TALENT TEA.

The Ladies' Aid of St. Andrew's Church are holding a talent tea and sale of home-made cooking and fancy articles for Christmas at the home of Mrs. Chas. McClelland, 301 Boswell Avenue, on Friday, Dec. 1, afternoon and evening. 2d-128-6897

POSTAGE STAMPS BOOKS FOR SALE BY CARRIERS

The Post Office Department has issued a combination book of Postage Stamps consisting of one, two, and three cent stamps, which can be purchased from the Letter Carriers, in addition to the one, two and three cent books of which he carries a full supply.

Kindly have the right change ready, so as not to delay your carrier.

VICTOR RECORDS AT 75c DOUBLE FACED AT THAT

Call Ye Olde Firme Heintzman Co. Ltd. Peterboro, Ontario for any of these Victor Records—two in one—at 75c. "Semiemide" overture, parts 1 and 2, record, 18927. "Keeping Step With the Onion" march and "Gallant Seventh" march by Sousa's Band, record 18929. "Can you Forget?" Fox Trot, and "Two Little Wooden Shoes" Fox Trot, No. 18936. "Strutting at the Strutters Ball", Fox Trot and the "French Trot" a Fox Trot, No. 18932.

NEW SHEET MUSIC.

New arrivals of the latest song hits in sheet music at Greene Music Store Charlotte street. 2d-129

RADIO FOR CHRISTMAS.

Make your selection Saturday of your radio set. See our window. Sold on easy terms. Greene Music Co., Charlotte street. 2d-129

DANCE AT KEENE.

Friday, December 1st, up-to-date music and supper. Admission $1.00. 2d-129-6673

ST. JOHN'S CHOIR.

St. John's choir meets for practice in the church to-night at 8. Boys at 7.15 prompt Advent and Christmas music.

LESS THAN HALF

One Table Phonograph with enclosed top, sold regularly for $54.00 on Saturday for $24.75. Greene Music Store, Charlotte street. 2d 129

HASTINGS AND THE DISTRICT

Work at National Cooperage Starts—Liveryman Ran Into Bridge With Truck — News Paragraphs.

HASTINGS, Nov. 30.—Work has commenced again at the National Cooperage Co.'s plant and the number of workmen is to be increased considerably in the near future. It is expected the work of putting in the new siding will commence in a few days.

Motor Accident.

One of Hastings liverymen, while in Campbellford Tuesday with a large motor truck, ran into the side of the bridge, breaking the front wheel off the truck.

News Paragraphs.

T. A. Coughlan spent Wednesday in Belleville on business.

R. Boyes, Public school inspector, if Campbellford, spent Wednesday in town.

Stanley Robinson left on Wednesday for his home in Monaghan, after a week's visit with his sister, Mrs. D. Fife.

Mr. and Mrs. F. D. Moore and daughter have returned to their home in Alliston, after an extended visit with Mr. and Mrs. D. Cooke.

The many friends of Reta West, daughter of Mr. and Mrs. W. West, will regret to learn of her serious illness.

Mrs. A. V. German returned home Tuesday from visiting friends in Campbellford.

Dr. Allan and J. F. Fluer of Warkworth attended the lacrosse banquet on Wednesday evening.

Dr. J. H. Hess spent Tuesday in Oshawa.

A FIRE ORIGINATED FROM PEAT ASHES.

Set Wooden Boxes Ablaze, and Flames Ignited Rafter of the Ceiling.

At 6.30 this morning the local fire brigade were summoned to the home of John H. Renwick, 567 Aylmer street, to a fire which originated from hot ashes in the cellar. It is said that hot peat and peat ashes were put in wooden boxes, which eventually ignited, the flames leaping high and setting fire to one rafter of the ceiling. Fortunately dense smoke issuing from the basement awoke the occupants, who sent in the alarm before the fire had gained any great headway.

The Fire Chief warns citizens again that wooden boxes should never be used for hot ashes. Metal containers are obtainable and are cheaper in the long run.

CATTLE MARKETS.

TORONTO, Nov. 30.—(Canadian Press).—Receipts, 84; trade slow. Quotations: Heavy beef steers, $4 to $7; butcher steers, choice, $6.50 to $7.25; butcher cows, medium, $2.75 to $3.50; calves, $10 to $12; lambs, $11 to $11.50; hogs, selects, $11.15.

BIG CONVENTION ENDS WITH GREAT ENTHUSIASM.

Entire Gathering Pledged to Unremittingly Fight Against the Liquor Traffic.

TORONTO, Nov. 30—(Canadian Press.)— Amid scenes of enthusiasm wherein the entire gathering solemnly pledged themselves to unremitting efforts in fight against the liquor traffic, international convention of world league against alcohol came a dramatic close in Massey Hall here last night. One by one representatives of lands from overseas came and in earnest and some time halting words said their adieux. It was a fitting climax to the conference which has brought together men and women from all parts of the world, and from which they leave with better understanding of and sympathy in each other's problems.

Rev. Dr. Robert B. Hammond, Sydney, Australia, assigned as the greatest hindrance to the progress of prohibition "dwarf men" within the movement. Small persons, servile politicans and religious bigots were doing incalcuable damage. They had no interest beyond the narrow confines of their own town, state or country another enemy, he said was the anarchistc, law violating minority, which he termed the "stomach's brigade.

A FOREIGN MARKET FOR TOBACCO HERE.

CHATHAM, Nov. 30.—(Special).—The securing of a foreign market for Canadian tobacco will mean a boom to the industry here. Sixteen hundred growers in Kent and Essex Counties will benefit.

FRENCH GOVERNMENT REFUSES MAKESHIFT.

Wants Action Not Words When the Reparations Commission Meets.

PARIS, Nov. 30. — (Canadian Press.)— If Premier Poincare has his way, allied statesmen will go direct from London to Brussels and the conference will open there by December 15. The view in French official circles is that public opinion in France will not stand for further postponement of the Brussels meeting and that every day's delay makes the situation worse. The provisional moratorium granted to Germany ends on December 31, and another reparations payment is due in January on old schedule. French government is unwilling to accept any temporary makeshift.

FUNERAL OF THE LATE J. HOLMES YESTERDAY.

Laid at Rest in Little Lake Cemetery With Masonic Honours.

The funeral of the late John Holmes of Buffalo, N.Y., took place yesterday from the residence of Chief Newhall, under the auspices of the Masonic fraternity. The religious service was taken by Rev. Dr. Blagrave at the house and at the grave.

There was a large attendance of friends and of Masons. The Masonic service at the house was conducted by Rt. Wor. Bro. H. Rush, and at the grave by Wor. Bro. W. R. Morris, Wor. Bro. Haley and Wor. Bro. Blagrave. The bearers were Rt. Wor. Bro. H. Rush, Wor. Bro. W. Stocker, Bro. H. W. Christie, Bro. Geo. Green, and Bro. Chief of Police Kidd of Beleville, and Wor. Bro. Henry.

SEVERAL MORE GREEKS HAVE BEEN ARRESTED.

Venizelos Threatens to Leave Conference If Reference Is Made to Interior Policy.

LONDON, Nov. 30. — (Canadian Press).—A Reuter's despatch from Athens says that Generals Papoulas, Dousmanis and Valettas have been arrested. General Dousmanis is one of the most prominent military figures in Greece. He served as Chief of the General Staff and with the Greek military mission at Constantinople, and last September was appointed Commander-in-Chief of the Army in the last unsuccessful attempt to still the tide of the Turkish advance. General Papoulas, also a former Commander of the Greek Army, was a witness at the trial of the Cabinet Ministers executed Tuesday.

Venizelos, former Greek Premier, is quoted by the Lausanne correspondent of L'Information as follows:

"I deplore the tragic end that have taken place in Athens. They are a matter of interior policy. Should Lord Curzon publicly stigmatize in my presence the acts of Athens I should be under the obligation to leave Lausanne.

PREMIERS WILL MEET AT LONDON CONFERENCE.

PARIS, Nov. 30.—(Canadian Press).—Premier Poincaire has accepted the invitation of Bonar Law to conference of Premiers of Britain France, Italy and Belgium, at London, December 9 and 10, to discuss German reparations.

OPENING A BUTCHER SHOP IN SOUTH-END.

A butcer shop has been combined with the grocery line of Byers' store. This will afford a great deal of convenience for the people in the district around Brownton. The new butcher shop is a part of the store partitioned off in a large room. Mr. Byers will handle all kinds of fresh and choice meats as well as the groceries.

The Internationally Known

Mrs. E. Pankhurst

Will address public gatherings on

Social Hygiene

to which all are invited

Dec. 3rd, Sunday
8.30 P.M.
Grand Opera House

Dec. 4th, Monday
8 P.M.
St. Paul's Church
primarily for young people.

Dec, 5th, Tuesday
3.30 P.M.
At a place to be named, open to all ladies.

All meetings under the auspices of the Canadian Social Hygiene Council, Peterborough Branch.

Society

Mr. S. E. Moncrief and Mr. Harry Lucas have returned to the city from attending the Royal Winter Fair in Toronto.

Last evening an "At Home" was held in the Knights of Columbus rooms. About sixty couples took part, and an enjoyable evening was spent. The committee in charge was as follows: J. J. Doris, Dr. I. F. O'Brien, W. F. Merrell, T. Turcotte, T. McAuley, V. McCabe, A. Letellier, D. McDonald, C. Wolfe, J. Hanrahan, J. E. Sullivan. The prize-winners were Mrs. Malane and W. F. Merrell.

Mr. Hector J. Neil has returned home after spending the last ten days in New York and Brooklyn.

WEDDING BELLS

HEFERNAN—MICHAEL

A quiet, but pretty wedding was solemnized yesterday at one o'clock in St. Andrew's Presbyterian church, when Eleanor Margaret, youngest daughter of Mr. and Mrs. A. Michael, Park street, was united in the holy bonds of matrimony to James M. Heffernan, youngest son of Mr. P. Heffernan, Reid street, Rev. Jas. Rollins performing the ceremony. The bride entered the church on the arm of her father, to the strains of the wedding march played by Mr. Alex. Segar, who also rendered approprate music during the ceremony.

The bride was charmingly attired in a suit of navy tricotine with hat to match, Isabella Fox fur and cor sage bouquet of Ophelia roses. She was attended by her sister, Mrs. Jas. R. Pearson, while Mr. J. R. Pearson supported the groom. During the signing of the register Miss Trucie Pearson sang very sweetly "Until".

After the ceremony luncheon was served to immediate relatives at the home of the bride's parents, after which Mr. and Mrs. Heffernan, took the 3.50 train enroute to Toron to Buffalo, and Utica, the bride travelling in black panne velvet dress silver cloth hat and muskrat coat, (the gift of the bridegroom.)

On their return Mr. and Mrs. Heffernan will reside at 640 Reid St.

NURSE--McBRIDE.

The Rectory of Christ Church, Omemee, was the scene of a quiet wedding on on Thursday, November 16th, at 8 p.m. when Elva May, the youngest daughter of Mr. Thomas McBride, and the late Mrs. McBride, Emily, were united in the holy bonds of matrimony to Mr. Robert Wilbert Nurse, Fowler's Corners. The Rev. E. R. James officiated.

The bride was becomingly attired in wood brown canton crepe dress, and hat to match. Miss Arnott Boate sister of the bride, attended the bride while Mr. Arnott Boate supported the groom. After the ceremony the happy couple motored to their home at Fowler's Corners.

OBITUARY

MRS. A. P. CAMPBELL.

The death occurred of Mrs. A. P. Campbell, at 1 p.m. to-day, at the home of her daughter, Mrs. Robert Wright, 459 Albert Street.

Funeral announcement later — please omit flowers.

RICHARD S. SHANNON.

The eldest son, Richard Shannon, of Mr. and Mrs. William A. Shannon, 683 Stewart Street, passed away at Nicholls Hospital last evening at 11.30. Death was due to the effects of an operation last Sunday night for appendicitis. Robert was seven years and ten months. He leaves, besides his sorrowing parents, to mourn his loss, three sisters, Audrey, Frances, Thelma, and one brother, Melville.

The funeral service will be held from the parents' residence, 683 Stewart Street, Friday, December 1, at 4 p.m., conducted by the Rev. W. Harold Young. Interment to take place at the Little Lake Cemetery.

DE VALERA MAY MAKE FLIGHT TO AMERICA.

Said to Be in Hiding in the Mountains—Ready to Leave.

LONDON, Nov. 30. — (Canadian Press).—De Valera is reported to be attempting to leave Ireland for America, says a despatch to the Evening News from Belfast. He is said to be in hiding in the Carlingford Mountains overlooking Greenore, County Louth.

There is a daily boat service to Holyhead. It is understood that the irregulars plan an attack in Louth to divert the attention of the authorities and allow De Valera to slip out of Greenore.

IN MEMORIAM.

BALL.—In loving memory of our beloved son, James Ball, who was called to rest November 30th, 1916:
Sleep on, dear one, your cares are ended,
Rest in peace, your work is done;
You have gone where those who loved you
Soon will meet you, one by one.

Sunshine passes, shadows fall,
Love's remembrance outlasts all,
From memory's page time cannot blot
Three little words, "Forget me not."
—Mother and Father.

IN MEMORIAM.

BALL.—In loving memory of our dear brother, James Ball, who passed away November 30th, 1916:
No one heard the footsteps
Of the angels drawing nigh,
When they took from ls our brother
To dwell in heaven on high.

Thank God, he was prepared to go,
Now freed from suffering here below
He's gone to those bright mansions fair
Which Jesus said He would prepare.
—Sisters and Brothers.

BLUNDERS

WHY IS THIS WRONG?

The answer will be found among today's want ads. (What "Blunder" do you suggest?)

Optometry—A Blessing To Sight

The wonderful advancement in the restoration of faulty vision—due to the profession of Optometry—has saved the sight of millions of people.

If your eyes need assistance, have them examined at once—as delays are dangerous!

Avail Yourself of Our Excellent Service.

Fowler's Optical Parlors
373 George Street
Peterborough.

"We Take Out The Spots"

PHONE 250

Gents Suits Cleaned & Pressed

By most modern methods. NO ODOR LEFT ON GARMENTS cleaned by our up-to-date methods.

LET US PROVE THIS TO YOU

OVERCOATS TURNED and Repairing done by Experienced Tailors.

PARKER'S DYE WORKS

Cleaners and Dyers

177 CHARLOTTE STREET. 'Phone 250.

NOTICE TO FARMERS!

MILK & CREAM WANTED

—BY—

The Peterborough Milk Products Ltd.

WRITE OR PHONE *1900.* *Fine Shipping Facilities*

LATE WANT ADS.

LOST — SLVER 'EVERSHARP' pencil engraved wih the name "Linden," sometime during November. Finder please leave at the Examiner, Reward. 3d130 6689

FOR SALE — FEW BARRED Rocks and cockerels from prize winners and from prize winning stock bred to lay. Phone 472W. E. H. White, opposite Crown Attorney Hatton's house, Charlotte St. west. 3d130 6688

LOST — AT LOUCHES LAKE — 1 medium sized tan dog with the letter W on left side; answers to the name of Sport. Finder will be suitably rewarded. C. S. Windsor, Apsley P.O. 3d130 6687

FOR SALE — A LOW STRONG built waggon, at $7.00. 515 Romaine street. 3d130 6686

FOR SALE — LADY'S BICYCLE also gentleman's bicycle; in good condition. Apply 635 Union street, or phone 1142J. 3d130 6685

FOR SALE — MONARCH NO. 3 Typewriter, slightly used; also a camp cot. Phone 1895J. 3d130 6693

According to estimate the human body contains a microbe population equal to a thousand million times the whole human populaton of the world.

One sanatorium is giving its patients a half hour's flight in an airplane each day as a treatment for mental depression.

Dr. Goodwin
Chiropractor
Palmer Graduate
106-108 Barrie Building
Lady Attendant Phone
Hours: 10-12 a.m. 2-5 and 7-8 p.m.
Office closed Tues. and Thurs. Eves

It's confidence that does it.

HEAD LETTUCE
Crisp and Firm, each 20 and 25c

CITRONS
3 for 25c and 4 for 25c

SEEDLESS RAISINS
New Stock, per lb. 15c
in 25 lb. boxes, per lb 14 1-2c
Valencia Raisins, lb. 25c
Fancy Currants, lb. 25c
Bleached Sultanas, lb. 30c
Greek Sultanas, lb. 35c
Ready Cut Peel, lb 25c
Dates, 2 lbs. for 25c
Fancy Figs, lb. 20c
Candied Cherries, 4 oz..... 25c
Almond Paste, 4 oz. 25c

PORTER S. WHITE CO.
Phone 208 334 George St.

Brioux Bros.
Cor. Park and Romaine Sts.
'Phone 763W.
Seedless Raisins.. 15c. per lb.
Seeded Raisins..... 16c. per lb.
Currants ..... 23c. per lb.
Peel, mixed ..... 49c. per lb.
(Above prices will be the same from now till Christmas.)
Dates ..... 2 lbs. 25c.
Flour, 24 lbs. pastry ..... 83c.
Campbell's Soups 15c. or 2-29c.
Choice Apples ..... 55c. pk.
Soda Biscuits ..... 15c. lb.
Bulk Tea ..... 53c. lb.
Groceries delivered to any part of city.

IT'S CONFIDENCE THAT DOES IT

TO FARMERS!

You are asked to take notice that although prices for Bran, Shorts, Middlings and Flour have all risen considerably

We Sell at Old Prices

FOR BEST GOODS AT FAIR CHARGES
Call at or Phone

PORTER S. WHITE CO.

Phone 208 FEED DEPT. 334 George St.

Evening Examiner

Peterborough

DECEMBER

1922

20 PAGES

The Evening Examiner

PROBABILITIES.
Strong south-west and west winds, a few scattered showers, but generally fair and mild.
Saturday— Westerly winds, fair and not quite so mild.

VOL. LI., No. 128 PETERBOROUGH, FRIDAY, DECEMBER 1, 1922 PRICE THREE CENTS

Farewell! *on Saturday to the 17th Birthday Bargain Annex Event and the Great Winter Sale of Hosiery* WOMENS', MEN'S AND CHILDREN'S See Advertisement on Page 11 The GRESSMAN Company Limited

THIRST-CRAZED PEASANTS ARE SHOT TO DEATH

Mexico City Resembles a Shambles After Soldiers Fire on a Mob Demanding Water.

SEVENTEEN DEAD

By Frederick G. Nieumeier, United Press Staff Correspondent
(Copyrighted, 1922)

MEXICO CITY., Dec. 1.—(8 a.m.).—Not since the "tragic ten days", of 1913, has Mexico City, presented such a bloody aspect as dawn revealed this morning, after a night of sanguinary rioting.

The rising sun gleamed upon a shambles on the historical Zocalo before the portals of the smoke-grimed, flame-scorched Municipal Palace.

Estimates of the dead ranged as low as twelve, and as high as thirty. There was no way of telling accurately at the hour of filing this despatch, as many of the dead had been brnea away by their frienos, and many of the scores of wounded will die.

Thirst- Crazed

In 1913, during the tragic ten days the fighting was between two groups of men striving for power. Last night's battle was between a horde of thirst-crazed peasants, gaoded to frenzy because the city water supply had failed, and the soldiers who stood between the mob and the Municipal Palace. But the results were the same—buzzing bullets, groans, wails, flames and blood.

Early in the evening the throng formed. The people were agitated. Agitators mounted soap boxes and denounced municipal officials for permitting the water plant to be flooded, which resulted in putting the city on rations—water for one hour daily.

"Take over the government and run it yourself", the speakers told the crowd. "Demand the resignation of the city officials. Seize the city Hall."

Cried for Water

The people grew more excited and finally began surging in the direction of the municipal palace. As they moved along stones crashed through shop windows. Some groups sang, others hooted it's war cry, "Agua, Agua," (water, water.) Women shrieked it at the top of their voices. Men roared it in chorus. They gathered up sticks, stones and other missiles as they went along. The column seemed to gain momentum as it advanced. Lights in windows winked out as the muttering of the mob swelled even louder in the distance, heralding its approach.

Jazz bands in cabarets cut off their dance tunes in the middle and the merrymakers — some scared and some hysterically gleeful— flocked into the street. Men with tins of gasoline appeared at the head of the grim procession.

The municiipal palace was dark and ominously silent when the rioters marched into the enclosure before it. They milled about, yelling for "Agua')' demanding the resignaton of Dr. Alonzo Romero, the Municipal President. Soldiers and Police began trying to disperse them "Rush the building", cried one of the agitators "capture the Municipal Palace".

Packed in Square

The people, closely packed in the square, and forced forward by the pressure of those behind them, hesitated a moment but then one man started running toward the building. With a yell, the mob charged, fists and clubs upraised, men and women racing side by side.

A ripple of rifle came from the palace, then yellow fingers stabbed at the crowd from half a dozen

(Continued on Page 19).

WONDERFUL 8-PAGE BOOK OF MAGIC.
PAINT WITH WATER, DEVELOP BEAUTIFUL COLORS, IN SUNDAY'S HERALD AND EXAMINER, CHICAGO'S BEST NEWSPAPER. BUY IT TO-DAY. L. W. LEBARR, CHARLOTTE STREET. 1d129 6931

SONS OF ENGLAND.
THE REGULAR MEETING OF THE WHITE ROSE DEGREE WILL BE HELD TO-NIGHT, FRIDAY, DEC. 1. ALL MEMBERS OF THE DEGREE ARE REQUESTED TO BE PRESENT.
1d-129-6934.

Royalty Honors Fallen Heroes

King George, the Prince of Wales and the Duke of York are shown here paying their respects to the memory of the British dead at the Armistice Day ceremonies in London.

TRAFFIC TOLL IS INCREASING

Much of it is Preventable Traffic Experts Declare,

CHICAGO, Dec. 1.—America's huge traffic toll is preventable.

Traffic experts throughout the country agree on this. And yet this year 33,000 persons will be killed or injured in auto accidents and more than a billion dollars in property will be destroyed.

Furthermore, the automobile fatality ratio is mounting steadily in proportion to growth in the number of automobiles operated. As the nation is only 60 per cent supplied with the automobiles that will eventually be in operation, the appalling death and accident rate of today threatens to be doubled unless strict regulations, education of drivers and public, newer traffic control devices and similar measures now in effect bring relief.

In 1906, there were fewer than 400 deaths from automobile accidents. Last year, 11,024 were killed, an increase of 2750 per cent. Two-thirds of all traffic accidents occur in cities of 10,000 Or more.

American traffic regulations have not kept up with the phenomenal increase in the number of autos. The streets were laid out in the days of horse-drawn vehicles. Persons driving around then were familiar with their surroundings, knew every rut in the road and what to avoid.

Now, however, America's traffic has increased enormously. It is traveling at several times the former rate of speed. And the militations placed on distance traversed has been wiped out, until intercity and interstate trips are the rule.

Confusing Regulations

The result is confusion, due to conflicting traffic regulations in different states and cities, which lead to accidents. Unfamiliarity with danger points in strange towns is another cause, while the careless motorist, roaring through small communities on his way to larger cities, has become one of the big killers.

To successfully combat the growing menace of automobile accidents, the causes must be studied and removed. There are not many unavoidable accidents. A check on automobile accidents shows practically all of them due to some of the following causes:

Careless
Careless drivers
Intoxication
Incompetent drivers
Disregard or ignorance of traffic laws
Poorly lighted streets
Speeding
Playing in streets
Careless pedestrians
Defective brakes
Attempts to pass two vehicles going in the same direction which are nearly abreast.

Intoxicated drivers are one of the worst menaces to life and limb that authorities have to deal with, they say. Such drivers are not only imbued with the speed mania but they take the most hazardous chances, while frequently their condition causes them to drive through safety zones, on sidewalks and even into buildings.

Pedestrians' Faults

The pedestrian is in many cases to blame, through carelessly stepping from the curb into moving traffic, running across the street behind a street car and otherwise failing to use proper caution. Children especially present a serious problem. One-third of those killed by automobiles are children, and in a majority of cases, they were struck down when they suddenly rushed into the path of an auto, or were playing in the street.

Educational work in the schools and homes is now looked to for a lessening of this danger. At the same time, drivers are being schooled to slow down and have their cars under absolute control when they pass playing children.

Varying in different cities, from 17.6 to 50 per cent of all auto accidents are attributable to bad lighting, according to Hearl A. Anderson, illuminating engineer for the General Electric Company, who made a survey in 32 cities. He finds that the majority occur during the dim evening rush hour, before the lights are on.

Vanderbilt, Worth $5,000,000, Goes Back to His Job

NEW YORK, Dec. 1.—William H. Vanderbilt went back to the grind Monday, and suffered but one regret—he reached his desk seven minutes late, reporting at 9.07 a.m.

Young Vanderbilt, who came into an inheritance of $5,000,000 from his father, the late Alfred Gwynne Vanderbilt, on his twenty-first birthday, last Friday, and who gave a dinner party at his Rhode Island estate in celebration of the event, ate a meager 43 cent meal at noon with hundreds of other clerks. Between bites he told a reporter that he will continue "indefinntely" in his job as clerk for the United States Trust company, 45 Wall street.

"I may be here a month or a year," he said. "I crave knowledge—not from books, but by experience. My ambition is to accomplish something worth while in this world. I despise idleness and parasites. I have set my heart on becoming a banker. I intend to learn from start to finish."

WANTED — A NUMBER OF GIRLS, 20 YEARS OR OVER. — APPLY CANADIAN GENERAL ELECTRIC CO. 6d-131-6871

THE WEATHER

December 1st, mild, and with what little snow we had a few days ago vanished from sight through the influence of a warm shower last evening. Such is the way December has made its debut. Mr. A. B. Ross, the Rural Route mail carrier is authority for the statement that he occasionally sees chipmunks and squirrels frisking along the country fences, apparently oblivious of the fact that this is one of our winter months. The highest temperature during November was 65 degrees; and the lowest 13. The rainfall was lighter than usual, being but 1.40. The hours of sunshine were few. There seems to be an almost unanimous opinion that we are going to have a mild winter. Even some of the coal men have confided to me in a tone of relief (which had all the appearances of being genuine) that the winter would not be severe. However, time alone will tell.—W.P.

ARMOUR'S HILL FOR CITY PARK RECOMMENDED

Chamber of Commerce Resolves That Its Purchase by City for $3,000 is Desirable.

NORTHERN RELIEF

At the meeting of the Executive Council of the Chamber of Commerce with Mr. Jos. J. Duffus, president, in the chair, the following resolution was unanimously adopted, and forwarded to the City Council.

WHEREAS, we understand an offer of sale to the City of Peterborough has been made of that piece of property Parcel C, Lot No. 36, Concession XII, Otonabee, comprising approximately 37½ acres, commonly known as Armour's Hill, for approximately $3,000;

AND WHEREAS, it is our opinion that the amount necessary to purchase this property is reasonable,

AND WHEREAS, we believe that it is most desirable that this property be purchased by the City of Peterborough so as to include it in the city's park system, in which event we have been informed it will be laid out and planted with trees and shrubbery by the Forestry Department of the Provincial Government,

AND WHEREAS, a natural system of toboggan and sleigh slides could be included in the plan of development, for the benefit and encouragement of outdoor recreation.

THEREFORE RESOLVED, that we, the Executive Council of the Peterborough Chamber of Commerce, strongly recommend unanimously that the City Council take the necessary action to secure this property.

Rochester-Cobourg Ferry

The President reported that the Rochester Chamber of Commerce and Automobile Association were endeavoring to secure a more convenient automobile ferry service to Cobourg, which would permit of a more convenient connection to the Kawartha Lake district. It was decided to communicate with the Chambers of Commerce and Motor Clubs of Rochester and Cobourg, with the object of having a joint meeting in Coborg, to endeavor to secure this improved service for next season.

Northern Relief

The President in reporting to the meeting of his visit with the delegation to Northern Ontario, spoke of the devastating effect the recent fire had on the towns, villages, and farms, included in the districts of Haileybury, Englehart, New Liskeard, Charlton, and North Cobalt. He referred to the fire insurance rates existing thruout the district as being almost prohibitive, which obviously meant that very little of the loss was covered by insurance. One specific example of this was given in the case of a hardware merchant having buildings, stock, etc., valued at $60,000, was burnt out completely, and he now has only $4,500, which is the extent to which he was insured.

Mr. Duffus stated that considerable relief work had been carried out by the Northern Ontario Fire Relief Committee, but was absolutely inadequate to meet the situation. Clothing, food, and household goods had been supplied as far as possible, and materials had been supplied so as to permit the construction of temporary standard shelter shacks of 16 by 20 feet for the families, also small shacks sufficient to accommodate five head of cattle. The speaker also stated that the people in that district demonstrated to the full that they were 'survival of the fittest' and fully capable of forming a valuable nucleus in the re-development of the district, which is considered to be an exceptionally rich agricultural district, the development of which would mean a great deal to the whole Province.

In referring to the financial assistance required to re-establish on reasonable footing the areas devastated, it was considered by the Northern Relief Committee that a further $600,000 was necessary in addition to the $400,000 already subscribed, and Premier Drury stated to the delegation that this amount should not be covered in the form of taxation by the Provincial Government, but that all urban and rural municipalities should contribute their fair share. To this end, the Northern Relief Committee was requested to notify all concerned of the amount that each should contribute.

After hearing the report of the President, the Executive decided that the method that should be employed to raise the amount necessary should be left in the hands of the City Council, and a resolution was adopted assuring that body of the support of the Chamber in any reasonable action which might be taken.

OTTAWA, December 1 (Special to The Examiner). — A genuine Turkish colony exists in Saskatchewan, ruled by Sheik Himour.

Shot Herself, Body Lies in Morgue at Paris Unclaimed

PARIS, Dec. 1.—The body of Miss Rose Shannessy, of Minneapolis, aged 37, who shot herself on Nov. 20, is still ying unclaimed in the Paris morgue. Her only known friend is reported to be a prominent business man. He has been notified by the police of her death. His name is withheld.

Miss Shannessy lived alone in a small apartment near the Arc de Triomphe. She arrived from America two months ago and spent most of her time with an unnamed friend. The police accept the version of suicide, but they do not know the reason.

The American consulate cabled her parents in Minneapolis last week, but no reply has been received.

STEAMER WRECK LAKE SUPERIOR

Seven Lives Believed Lost —Some of the Crew Rescued by Coastguards.

CALUMET, Mich., Dec. 1 Canadian Press. — Capt. Nelson Menard and six members of the crew of the Canadian steamer Maplehurst, are believed to have lost their lives early to-day when the vessel struck the west breakwater at the Portage Lake ship canal. Nine others of the crew were rescued by the coast guards, it being possible to remove them one at a time. They jumped from the bridge into the lifeboats. The accident occured while a heavy gale was sweeping Lake Superior.

Besides Captain Menard the dead included Chief Engineer Dunn, of Kingston, Ont., and first mate Frank Smith of Brewer Mills, Ont. The names of the others were not obtainable.

The rescued were second engineer W. Fauve, Jean Duval and Henry Duval, of St. Votique, Ont.; Frank Robrique, Caiteau Duluc, Ont.; F. Marshall, R. Marshall and Thomas Brown, Montreal, and Harry Burch and Harry Murray, of Kinngston, Ont.

Canada Steamship Lines this afternoon announced the names of the following men members of the crew of the collier Maplehurst, reported as missing, after the sinking of the steamer in Lake Superior: Joseph Lalone, Valleyfield, Que.; George

(Continued on page 9).

SENSIBLE CHRISTMAS GIFTS

P. Black's Two Busy Stores Filling Up With Christmas Bargains.

Just received, a large stock of beautiful Handkerchiefs, in Swiss, Madrid, with hand-worked open flowers; some with worked padels attached to handkerchief; others scalloped edges; some pure linen, embroidered.

Many hundreds of lines. Worth as high as three dollars a box, put up three in a box. This was an overshipment from Switzerland and was just going to be returned when we happened to notice it and were able to handle same at a reduction. They will be sold below wholesale prices. 98c, $1.25, $1.50 per box.

Many other cheaper lines; also single Handkerchiefs with colored border and worked corner. 10c, or three for 25c.

Ladies' Tea Aprons. All kinds and qualities from 15c up.

Boudoir Caps in silk and lace (pure lace), gingham, fine Swiss quality. All colors, from 25c up.

Runners or Scarfs. Very pretty, from 69c up.

Belts and Chains, one hundred to choose from, 15c up.

Travellers' Samples.

Purses and Bags, just new, in large assortments; silk, velvet and leather. 50c up.

Hundreds of New Lines.

We have also received a large stock of Coats, Dresses and Skirts, all sizes. Newest styles, at very low prices for Saturday special.

Men's Wear.

Our Men's Department is very busy. Every day we get in new lines special for Christmas. Special Men's and Boys' Coats, Suits and Sweater Coats and one hundred lines more; very cheap.

P. BLACK, 2 Busy Stores, King and George Streets. Moderate prices.

HON. MEIGHEN TO MEET ASSAILANT

Resents Statements Attributed to Him Chiefly in Headline Language.

OTTAWA, Dec. 1. — (Canadian Press.)—Right Hon. Arthur Meighen, leader of the Opposition, has issued a statement on the by-election campaign, in which he states that newspapers have attribtued to him, chiefly by headlines language, words which he never used. He says the government has distributed literature throughout Lanark, claiming as one of its "oustanding achievements the throwing out of Mr. Hanna and the Canadian National Board and the appointment of Sir Henry Thornton and this new Board." Those who think the old Board made a failure of its task, he says, will be inclined to agree with the government's claim. But those who think differently will agree that gross wrong has been done a faithful directorate.

"For myself I disagree with both propositions. When the facts which I have adduced are ascertained, I will meet my assailants.

When Not in Use Grandma Kept Her Pipe in Stocking

NEW YORK, Dec. 1.— Mrs. Emily S. Voorhees, Montclair, N. J., is one of the few persons who can testify that the first hundred years are the hardest. Mrs. Voorhees, while celebrating her 100th birthday, expressed concern over the amount of smoking young girls do these days, but said she remembered when her grandmother used to smoke a pipe, which she kept in her stocking while not in use.

Power Shortage Is Poor Advertising For Peterborough

From Time to Time During the Past Five Years News That Power Was Scarce in This City Has Been Broadcasted Over the Continent.

PLENTY AVAILABLE AT BURLEIGH

What can this city do to encourage manufacturers to locate in Peterborough?

One of the chief difficulties to overcome is the unfavorable advertising that this city has received during this last four or five years since the Hydro-Electric Power Commission has been exclusively supplying our local Commission with electric power. From time to time, there has been a shortage of power, and Peterborough has been broadcasted throughout this continent as being short of power. This is particularly noticeable, so far as Peterborough is concerned, on account of the great deal of boasting and advertising that has been done in the past regarding our inexhaustible supply of available water power.

SHORTAGE POWER IN PETERBOROUGH.

In the ordinary course of business, when the American manufacturer with real money to invest in an industry crosses the international line, the other competing cities and towns in Canada are the first to draw his attention to the fact, that Peterborough is from time to time short of electric power, and that her factories are compelled to close down through the lack of power. If any doubt is expressed, a Toronto daily paper may be produced to show that on a certain date there was a shortage of power, and that Peterborough industries were suffering therefrom.

There are to my knowledge several very important influential and far-reaching agencies at work in foreign countries, and more particularly in the United States, to furnish information as to the resources of Canada and the splendid opportunity that is offered by Canada to locate a branch factory in Canada. These agencies must speak the truth, if they are to command confidence, and the truth that they must speak is, that for this last four or five years Peterborough has suffered from a shortage of power.

These are facts that must appeal to any citizen who has any regard whatever for the future growth and development of this city.

AVAILABLE WATER POWERS HERE.

I have time and again drawn attention to the available water powers lying to the north of Peterborough that can be developed and which would furnish sufficient electrical energy to supply a city with a population of 50,000. The remarkable thing is that neither the City Council nor the Peterborough Utility Commission have seen fit to give any expression whatever of their willingness **to investigate the use** that could be made of these water powers, the cost of developing them or the advantage that this city would derive from their development.

While I was connected with the Otonabee Power Company, we engaged the services of Mr. Henry Holgate, of Montreal, who made a careful examination of the cost of developing dams numbers four and five. He has all the necessary field information in his possession to furnish this information and bring it down to date, and I believe he would furnish it at a moderate and reasonable fee. Mr. Holgate is one of the leading hydraulic engineers in Canada, and I suggest his name only because I know he has very valuable information in his office regarding this particular development.

To assist in this water power development I believe this city would have the hearty co-operation of the Dominion Government, which, I am sure, if proper representations were made to them, would build a canal and new lock connecting these dams numbers four and five and leave available a 26-foot head for water power purposes, and that they would raise the dam at Burleigh four feet or more and drown out Lovesick Dam, thereby furnishing a valuable head of 30 feet at Burleigh for water power purposes.

NOT A MATTER OF GUESSWORK.

There is no necessity for guessing at the cost of developing water power from these two sources, because a gentleman like Mr. Holgate could tell within a few dollars what such development would cost, before the city is committed to any contract. From my knowledge of this situation, I believe that the cost of development of these two water powers would be in the neighborhood of $500,000, or slightly over, but every additional $50,000 that this power would cost beyond $500,000 would only mean an additional annual cost per horse-power of 55c. The city is in the market to buy $100,000 worth of electric power per annum. From these sources I believe power could be developed by the city on its own account at about **one-half the present cost,** to the great advantage of every power and light user, and still leave a surplus to **attract new industries to locate here,** with still more surpluses to follow.

To those who are looking for selfish motives on my part in the course I am taking, I beg to assure them that I have no axe to grind, nor power property to sell, nor office to seek.

R. R. HALL.

December 1st, 1922.

THE LOUIS CAFE

Is gaining patronage every day. They are now in a position to satisfy the crowds, and prices are always reasonable. Try their delicious Tea and Coffee or their tasty Pies.

Full Course Dinner 35c up.

SAY THAT HYDRO HELD BIG STICK OVER CORNWALL

Hydro Engineer Jeffrey Answers Charges to this Effect by McLeod and Casselman.

SIR ADAM PROTESTS

CORNWALL, Dec. 1—(Canadian Press).—At the opening of to-day's session of the Gregory Commission in connection with the St. Lawrence system, Hydro Engineer Jeffrey replied to the charges of Messrs. McLeod and Casselman, members of the legislature that Hydro had used a "Big Stick" on Cornwall.

It has been claimed by Cornwall representatives that Hydro had used its influence to get the Eugene Phillips Electric Supply Company, Montreal, to locate at Brockville instead of at Cornwall for the alleged reason that Hydro purchased large supplies from the Phillips Company.

Witness admitted the company was told power cost for Brockville would be reduced with an increased load. No reduction had yet been made. He insisted that Brockville had the geographical advantages over Cornwall for power distribution

Chairman Gregory told witness Hydro had held a club over Cornwall.

Sir Adam Protests

One more, yesterday, Sir Adam voiced vigorous protest at the manner of conducting the investigation, and demanded the Provincial Commission's right to be represented by counsel. It was most unfair, he declared that an organization that was on trial should be used as witnesses. "You are a lawyer," he said to the chairman. 'You are acting as counsel, and you have questions ready to suit your case."

Sir Adam asked to be furnished within a reasonable time with official copies of all reports made to the Inquiry Commission by Price Waterhouse & Co., which firm, he said the Hydro understood had submitted reports other than those brought to the Commission hearings.

The Chairman—You must be specific we are having reports all the time.

Sir Adam—We have mighty little opportunity of bringing out things here that we think are of public interest.

Mr. Gregory again denied that he was acting as counsel for the Commission, and told the Provincial Hydro Commission Chairman he would have every opportunity of

(Continued on page 9.)

GOOD EYESIGHT.
We specialize on bettering Eyesight through the medium of Good Glasses, correctly fitted. You can enjoy normal vision; relieve all nerve and muscle strain; place your Eyes in restful balance; and have all the comforts of Good Eyesight by wearing Glasses made by W. H. Lacey, Optometrist, 410 George Street. 'Phone 1160.

J. O. BOWEN AND W. E. GREEN BARBERS, HAVE OPENED A FIRST-CLASS BARBER SHOP IN EVERYBODY'S CIGAR STORE, OPP. GRAFTON'S. A SHARE OF YOUR PATRONAGE WILL BE APPRECIATED.
1d-129-6942

CHRISTMAS GREETING CARDS
THE FINEST STOCK OF CHRISTMAS CARD PROCURABLE DOZENS OF DESIGNS—CARDS IN STOCK — MAKE SELECTION EARLY PRICES DOWN. SEE SAMPLES AT THE EXAMINER OFFICE. dtf.

DRY WOOD FOR SALE
WE STILL HAVE LEFT MORE OF THOSE EXCELLENT HEAVY HARDWOOD SLABS ALSO HEAVY HEMLOCK SLABS. 12 INCHES OR 4 FOOT LENGTHS, FOR QUICK DELIVERY. 'PHONE 545 THE PETERBOROUGH LUMBER CO., LTD.
6d 131 6882

NOTICE.
THE FRASER AUXILIARY OF ST. PAUL'S CHURCH WILL HOLD A CHRISTMAS GIFT SALE ON SATURDAY AFTERNOON, DECEMBER 2ND, FROM 3 TO 6 O'CLOCK, IN THE SUNDAY SCHOOL ROOM. AFTERNOON TEA WILL BE SERVED.
3d129 6902

LAST DAY TO-MORROW SATURDAY of **ROGOW BROS. SALE** High-Class Ladies' Apparel at About Half Value. See Large Ad. on Page 9 for List of Bargains

The Shoe with the Built-in Arch Support

THE Empress SHOE

Made from Selected Black Vici Kid Stock in High Boots and Oxford Shoes.

Sold in Peterboro Exclusively by

Smith's Shoe Store

ARCHITECTS.

W. & WALTER R. L. BLACKWELL — Architects. Office, Bank of Commerce Building, corner of Hunter and Water Streets. Telephones, Office, 1800J Residence, 1272.

W. H. BARRY—Architect. Plans prepared for Monumental, Commercial and Domestic Buildings. Office, 539 Gilmour street. Phone 567.

BARRISTERS AND SOLICITORS

GORDON & O'BRIEN—Barristers, Solicitors, Notaries. Money to loan on easy terms. Special attention to Patents and Trade Marks. Phone 219. G. N. Gordon, J. A. O'Brien.

S. T. MEDD—Barrister, Solicitor Notary. Office over the Dominion Bank, corner of George and Simcoe Streets. Telephone No. 22. Private funds to loan at current rates upon easy terms.

C. R. WIDDIFIELD, B.A., Barrister, etc., and Solicitor for the City of Peterboro. Money to Loan. Office, over the Bank of Commerce. Phone 556.

PECK, KERR & McELDERRY, Barristers, Solicitors and Notaries. Office, Water street, Peterboro. Money to loan at the lowest current rates of interest on easy terms of payment. E. A. Peck, F. D. Kerr, V. J. McElderry.

O'CONNELL & CORKERY — Barristers, Solicitors and Notaries. Money to loan at the lowest current rates of interest. Daniel O'Connell, John R. Corkery, Hunter street, two doors west of the Post Office.

DUMBLE & JOHNSTON—Barristers, Solicitors, etc. Office, over the Toronto Savings and Loan Company, George St. D. W. Dumble, K.C., W. Johnston.

A. E. DIXON—Barrister, Solicitor, etc. Office, Hunter and George Strets. Entrance next to Madill's drug store.

HALL & HALL—Barristers, Solicitors and Notaries Public, Hunter Street, Peterboro, next to St. John's Church. Money to loan at the lowest rates of interest. E. H. D. Hall. Basil D. Hall.

MOORE & WEARING — Barristers and Solicitors, 403 Water Street, opposite the Post Office. Money to loan at the lowest current rates of interest. Jos. Wearing, M.A.

R. R. HALL—Barrister, Solicitor, etc., Peterboro, Ont. Office, corner of Hunter and Water streets, over the Canadian Bank of Commerce. Trust Funds to loan on easy terms of payment.

JAMES FORDYCE STRICKLAND—Barrister, Solicitor, Notary Public. Money to loan. 375 Water street, Peterboro. Phone 191.

WILFRED F. HUYCKE, Barrister, Solicitor, Notary Public. 395 Water Street. Telephone 239.

MEDICAL.

DR. BUCHANAN, F.R.C.S., Edinburgh; M.R.C., Eng.; L.R.C.P., London. Eye, Ear, Nose and Throat Specialist. Hours, 9-11, 2-4 p.m., and 7-9 p.m. Phone 519 Office, corner of Water and Murray Streets.

T. GEORGE LOUDON, M.D., C.M. Physician, Surgeon and accoucheur. Office, 201 Brock street. Phone 1868. Office hours, 9 to 11 a.m., 2 to 4 p.m. 7 to 8 p.m.

MONEY TO LOAN.

We have funds to loan on Real Estate Security at the lowest rates. GORDON & O'BRIEN. Phone 219.

OSTEOPATHY.

DR. BRUCE E. MARSHALL—Osteopathic Physician. Office, 242 Hunter street. Hours, 9 to 11, 2 to 4 p.m., 7 to 8 p.m. Telephone 1116W.

DRS. WALMSLEY & SETTLE—Osteopathic Physicians. Office in Sun Life Building, corner of Hunter and Water Streets. Entrance 124 Hunter Street. Phone 649 Office Hours, 9 a.m., to 9 p.m.

LOST

LOST — ON WEDNESDAY GOLD cuff link; initials E.J.C. Finder leave at Duffus Motor Sales. Reward. 3d130 6922

LOST — SLVER 'EVERSHARP' pencil engraved wih the name"Linden," sometime during November. Finder please leave at the Examiner. Reward. 3d1 6689

LOST—WILL THE PARTY WHO was seen taking bicycle from 86 Gladstone avenue on Wednesday evening, please return the same, and save trouble. 3d131 6701

LOST— BLACK AND WHITE hound; grey muzzle, stout and low set. Last seen chasing deer from Gold Lake in direction of Apsley Any information address to 21 Crescent street, Peterborough. 3d 129 6895

LOST — AT LOUCHES LAKE — 1 medium sized tan dog with the letter W on left side; answers to the name of Sport. Finder will be suitably rewarded. C. S. Windsor, Apsley P.O. 3d130 6687

TAKEN FROM MONTGOMERY House, a suit case, brown leather no straps; marked on the side. Mrs. C. E. Gutteridge, Oviedo, Flordia; contained papers valuable to myself only, also clothing, etc. Reward for any information, to C. W. Gutteridge, Montgomery House, or 47 Gloucester street, Toronto. 4d 130 6666

WORK WANTED

WANTED — RETURNED MAN wants job to look after furnace or other light jobs. Apply to No. 4 Benson avenue. 6d129 6603

NOTICE.

STOCKINGS KNIT 25c; socks refooted. Apply 125 George street. 3d130 6674

CHIMNEYS.

CHIMNEYS AND FURNACES cleaned, etc., also roofs repaired. Phone 1851W. 12d149 6709

PERSONAL

LADIES ONLY — OUR BOOKLET Ladies' Friend, mailed gratis, on application. Paris Specialty Company, Department 19, Montreal. 6d2 9 16 23 30 6 6w

POULTRY AND EGGS

FOR SALE — FEW BARRED Rocks and cockerels from prize winners and from prize winning stock bred to lay. Phone 472W. E. H. White, opposite Crown Attorney Hatton's house, Charlotte St. west. 3d130 6688

BARRED ROCK HENS AND PULlets $1.00 each; choice of 60; good strain. 21 High street, end of Chamberlain street. 3d131 6690

FOR ADOPTION

FOR ADOPTION—BABY BOY OF ten months. Apply Mrs. Adjt. Smith, 515 King street. 3d130 6925

HELP WANTED--Female

WANTED — YOUNG GIRL FOR light houusework. Apply 541 George street. 2d129 6691

WANTED — GOOD GIRL FOR general housework. Phone 1784. 5d130 6879

WANTED AN EXPERIENCED bookkeeper and stenographer. Apply by letter only, stating experience and present employment. Canadian Nashua Paper Co. 3d130 6916

HELP WANTED—Male

WANTED — MEN TO CUT SOFT wood near the city. Apply to 466 Elm street. 3d131 6702

GENERAL MOTORS OF CANada, Oshawa, require Wood Pattern Maker for Experimental department. Outline experience, also state age and whether married or single. 3d 129 6896

MAKE MONEY AT HOME—$15 to $60 paid weekly for your spare time writing show cards for us. No canvassing. We instruct and supply you with work. West-Angus Showcard Service, 29 Colborne Building, Toronto. dtf 730.

I WANT AN HONEST ENERGETic man to work for me in Peterboro and surrounding towns. Permanent position and excellent income for ambitious worker. Box 6926 Examiner. 3d130 6926

TO-DAY'S BLUNDER CORRECTED

Failure to have a mail receptacle at the door causes needless delay, for the postman must wait for some one to answer the doorbell.

WANTED

WANTED — A SMALL COOK stove, cheap. Call 1486W. 3d129 6889

WANTED — SPINNERS — APply at the mill, 73 Gladstone ave. 3d131 6937

WANTED — A CANARY—STATE color and age and price, to Box 444 Examiner. 3d131 6695

WANTED—AUTO TIR', RUBbers, boots and shoes; sound second hand bags, scrap copper and brass, all kinds of ap iron, delivered to STEVENS, next to Cold Storage. Address 364 Mark St Peterborough, or phone 1[illegible]2W.

WANTED — LIVE POULTRY and rabbits. Highest market price paid. We also buy all kinds of second hand articles. Phone 771 or apply 520 Elm Street or 217 Hunter street. 26d150 6627

HOUSES, REAL ESTATE

FOR SALE — 5 ROOMED BUNgalow. Apply Victor Wilson, King George street south. 12d23 24 25 30 1 2 7 8 9 9 14 15 16

FOR SALE — DESIRABLE RESIdence in a central location; suitable for doctor or professional man. Apply at the Examiner for address. 3d130 6924

SITUATIONS WANTED

WANTED — PRACTICAL NURSing. Apply 10 Victoria avenue. 3d130 6684

LADY DESIRES POSITION AS stenographer or cashier. Experienced 'Phone 1929. 3d 129 6661

WANTED — A POSITION AS A practical nurse or housekeeper. Apply Box 6682 Examiner office. 3d130 6682

WOMAN WANTS POSITION AS housekeeper or will do general housework. Apply at Examiner for address. 1d130 6703

FOR RENT

BLACKSMITH SHOP TO RENT —Apply Jos. R. Metheral, 474 Aylmer street. 3d129 6906

TO RENT — 3 FURNISHED rooms, suitable for light housekeeping. Apply at Examiner or adress. 3d131 6708

TO RENT—ROOM AND BOARD heated with all convenience. 'Phone 199 Simcoe street. 3d 129 6658

TO RENT — LOWER PART OF Duplex, 461 Gilmour street, or phone 830W. 3d129 6669

TO RENT — 5 ROOMED HOUSE, lights and water; ten dollars per month. Apply 63 Western avenue, Brownton. 3d129 6653

TO RENT — 1 BED SITTING room. Apply 514 Aylmer street. 3d129 6654

TO RENT — HEATED APARTment. Conveniencs. Gas. Apply 168 Antrim street. 3d 129 6662

TO LET — HEATED AND NONheated apartments. Apply Braun Bros. 19d140 6553

TO RENT — SIX ROOMED house, modern conveniences; No. 345 George street, south (between Lake and Wescott streets) $18. Apply 331 Reid street. 4d 130 6667

FOR RENT —HEATED APARTment; Grand Central Building. Immediate possession. Apply 437 George street. dtf

TO RENT — 1 STORE — WOULD make a good butcher shop, and 1 for grocery store. Corner of Reid and Smith street. Apply 301 Louis street. 6d131 6650

FOR RENT — GARAGES FOR rent; centrally located; also storage accommodation. Apply 437 George street. dtf

TO RENT — SMALL COMFORTable house on Antrim street; easily heated; conveniences except a furnace. Apply 183 Antrim. 3d130 6679

TO RENT — LOWER APARTment at 187 Stewart street; all conveniences except furnace; suitable for couple only. Phone 1217J. 3d131 6694

TO RENT—1 DOUBLE PARLOR bedroom, with or without board; use of phone, gentleman preferred Apply 386 Stewart Street. 3d131 6947

TO RENT — NICE BRIGHT 3-roomed apartment furnished, electric lights and bath, also range and gas range connected ready for use; 3 blocks north of C.G.E. on Rubidge. Few minutes walk from main part of city. For particulars apply 293 Dalhousie or 'prone 273J 3d 129 6665

NOTICE.

We are taking orders for Nut and Stove Coal just now, for a limited quantity. Customers who wish to secure any had better call at our office at once. Apartment to Let.

A. LOW & CO.
264 SIMCOE STREET
Phone 697. Nights and holidays 1027

FOUND

STRAYED INTO THE PREMISes of Henry Orde, Otonabee, 1, 2-year-old dark red heifer, some time in September. Owner may have same by proving property and paying for this advt. Henry Orde, R. R. No. 8. 3d129 6904

FOR SALE

FOR SALE — ART SOUVENIR heater. Apply 501 Sherbrooke St. 3d130 6920

FOR SALE — 22 REPEATING rifle. Apply 300 Smith Street. 3d 129 6663

FOR SALE — PALACE ALADdin heater, No. 6, with oven attached; in good condition. $10.00. Apply A. Morton, 30 Lundy St, Brownton. 3d131 6710

FOR SALE — A LOW STRONG built waggon, at $7.00. 515 Romaine street. 3d130 6686

FOR SALE—SINGLE PLATFORM sleigh and kitchen sideboard. Apply 267 Walfe street. 3d131 6946

FOR SALE — LARGE QUEBEC heater. Apply 417 Dublin street. 3d131 6939

FOR SALE — CHOICE OF TWO oak floor Cabinet Gramaphones; golden finish; real bargains; not second hand. Call Saturday p.m. evenings. Between Reid and Rubidge. 329 Sherbrooke street. 3d131 6706

FOR SALE — MONARCH NO. 3 Typewriter, slightly used; also a camp cot. Phone 1895J. 3d130 6693

FOR SALE — 200 CORDS OF THE finest dry hardwood. E. L. Dellarde, Wilberforce, Ont. 3d130 6692

FOR SALE — GENTLEMAN'S coon skin coat, nearly new; large size. Apply at Examiner for address. 3d130 6681

FOR SALE — HOLSTEIN COW — 7 years old; just freshened. Apply Examiner for address. 3d129 6652

FOR SALE — A PLAYER PIANO good as new, a bargain, for quick sale. Apply at Examiner for the address. 3d131 6938

FOR SALE — PAIR OF LADIES' skates and boots; size 4. $4.00. Apply at Examiner for address. 3d130 6670

FOR SALE — LADY'S BICYCLE, also gentleman's bicycle; in good condition. Apply 635 Union street, or phone 1142J. 3d130 6685

FOR SALE—MAN'S COON COAT size 40, in fair condition; will stand lots of hard wear. Apply 501 Bethune street. 3d130 6680

FOR SALE — REASONABLE Radioptican for use with electric light. Apply 259 Perry street. 3d 129 6890

FOR SALE — SASH GLASS doors, stairs, with birch banisters and rail; handsome grill, 13 ft. long (can be cut to suit opening), metal door sills and columns. Apply McLntyre Bros., 559-564 Aylmer St. 3d131 6709

FOR SALE — A PAIR OF LAdies' new brown leather Oxfords, size 4 1-2; can be seen this week only at 514 Water street. 1d129 6935

FOR SALE — 5 HEAD OF PURE bred high grade Holstein cows, due to freshen December 1st to January 1st. Apply at Examiner for address. 3d1 5 8 6696

FOR SALE — 1 GOOD DRIVER, 5 years old, 1 set of light driving harness, 1 top buggy, 1 kitchen range. Apply 569 Bolivar Street. 3d131 6700

WOOD FOR SALE—GOOD MIXed dry wood, cut 12 inches long, 40 per cent. hardwood, $11 per cord. Phone 1294W. B. Revoy. 6d132 6618

WOOD FOR SALE — GOOD Hardwood and Mixed Wood. Yard Perry street or 'phone 1631J. A. Thompson 591 Sherbrooke street. 4d 130 6664

GOOD DRY MIXED WOOD, CUT 12 inch, cord $10; dry mixed slabs, cut 12 inch, cord $9; green hardwood, mixed, cut 12 inch, $13; suitable for furnace. J. F. Gray, West End Wood Yard. Phone 1911W. 6d130 6616

FOR SALE — TWO HAWAIIAN steel guitars, in first class condition. Apply to William Bird, Hastings. 12d129 6695

WINTER NECESSITIES FOR Motor Car Owners, at Duffus' Motor Sales. We operate the EXIDE Battery Service Station. We sell, overhaul and winter batteries of all makes. Don't forget that your battery is the most perishable part of your car; and that we are equipped to take care of it in the most expert manner, at moderate charges. Duffus Motor Sales, Peterboro, Norwood and Millbrook. 6dwfm-138-1473

The organist of one of London's Gas produced from sewage is being used to run engines at the sewage disposal plant of Birmingham England.

NEW CENTRE

QUALITY — Phone 760 — SERVICE

SPECIALS

Round Steak, per lb. -	20c
Fresh Beef Hearts, lb. -	10c
Rump Roast, no bone -	25c
Pure Pork Sausage - *Extra Quality*	30c
Lambs Plucks - -	15c
Leg of Lamb, per lb. -	30c
Fresh Pork Hams, lb. -	24c
Streaky Pork, - -	24c
Loin Roast of Pork, -	28c
Sauer Kraut, 3 lbs -	25c
Tomatoes, York Brand, -	15c
St. Williams Jam, 4 lb. -	95c
Rose Brand Lard, - *3, 5 and 10 pound pails*	20c
Finest Porter House Steak,	28c
Chuck Roasts - - -	15c
Pea Meal Back Bacon, -	45c
Trimmed Pork Chop, -	32c
Shoulder Pork Chops, lean,	25c
Pork Hocks, per lb. - -	11c
Peas, York Brand, - -	15c
Corn, York Brand, - 2 for	25c

FARMS FOR SALE

EQUIPPED POULTRY - FRUIT FARM PLEASANT HOME; EDGE VILLAGE.

FLOCK POULTRY, SOME COWS, vegetables you can raise and fruit from orchard mean comfortable living and worry-free future for you; 8 acres just outside depot village, stores, schools, churches, etc.; only 5 miles city; all tillage, 100 apple trees, pears, plums, cherries; fine 7-room house, good water, electricity, beautiful shade, barn. To settle affairs only $3400, horse, cow, sow, flock poultry, tools, implements, etc., thrown in for early sale; part cash. J. C. Montgomery, King street, Chambers ,Oshawa, Ont. 2d-29-1-6845

NOTICE

I hereby give notice that I will not be responsible for any debts contracted in my name from this date without my written order or consent.

JOSEPH CURTIN,
3d-129. Richmond Hill, Ont.

Early Advertising Copy

Better service can be given advertisers who hand in their copy EARLY IN THE FORENOON or the evening before.

This is particularly true just now when Advertisers find it highly profitably to use the columns of The Daily Examiner, which goes into nearly every home in the city of Peterborough, and the outside villages and rural routes. Total circulation 7,200 copies.

MAD MONK ARRIVES.

NEW YORK, Dec. 1.—(Canadian Press.) — Sergt. I. Michaelowitch Turianoff, better known as "Illioder, the Mad Monk of Russia," arrived in New York with his wife and three children yesterday on the steamship Lithuania. Illioder declared to the Department of Justice agents and Immigration officials that he desired to become a United States' citizens, a Baptist minister, and to work among Russians in America. Illioder was once a confident of Rasputin, the monk whose influence over the Czarina led to his murder by Russian nobles.

CHILDREN'S AID SOCIETY —of— PETERBORO CITY AND COUNTY

For the Care of Neglected and Ill-Treated Children.

G. W. POWELL.

Assistant Secretary and Inspector, 588 George Street, 'Phone 1044W. Office Hourse: 12 to 2 and 6 to 8 p.m.

Telephone 790 When You Want Your

Piano or Organ Tuned

Player Pianos a Specialty
All Work Guaranteed
W. H. CUNNINGHAM
560 Weller Street.

Car Owners

Give your battery a real home this winter, PHONE 1262 FISHER'S BATTERY SERVICE. We will get it, 186 Charlotte St., Peterborough. Prestolite Sole Distributor. 26d 137

KEEP YOUR MONEY IN CANADA.

Buy A1 Canadian Maple at $14.00 per cord; cut 12 inches.

A good mixture is 1 load of 12 in. Hemlock Slabs, $4.75.

1 Cord 12 inch Hardwood, $14.00. Also mixed wood; any quantity. Prompt Delivery. Phone 153.

H. H. DINSDALE
'Phone 153 — 13[illegible] Charlotte Street

WIFE CRIES "LIAR!" IN FRISCHKORN SUIT.

Lawyer's Testimony Angers the Plaintiff in the Case.

DETROIT, Dec. 1.— While George B. Yerkes, attorney, called to the stand by E. S. Frischkorn, defendant in a suit brought by Marie E. Frischkorn to have his divorce decree vacated, was testifying in Circuit Court here, Mrs. Frischkorn repeatedly cried "Liar!"

Mr. Yerkes, counsel for Mrs. Frischkorn during the settlement preceding the divorce granted to Mr. Frischkorn April 22, 1920, testified that in seeking a settlement with Frischkorn pending the divorce hearing, he had told him he "could not afford to throw his wife out without a penny."

He said: "Mr. Frischkorn at first refused to make any settlement at all. He became violently angry, but we finally came to a settlement. Later I went back and asked for the coupe, and he called the whole deal off. We then made further efforts for a settlement."

The final settlement, he said, was the $20,000 which Frischkorn paid to his wife, and they surrendered to him certain papers, and "the matter was closed."

Testimony of Mr. Yerkes, Seward L. Merriam and DeWitt H. Merriam, former counsel for Mrs. Frischkorn, was admitted by Judge Harry J. Dingeman touching upon matters that had previously been gone into by Mrs. Frischkorn upon the stand, the court thereupon holding them not privileged.

All three testified that Mrs. Frischkorn's clothes were not torn on the day of the divorce when she had hysterics in their law office, until after the decree was granted, and Mr. Frischkorn had joined them, granting Mrs. Frischkorn a private interview at this time.

There is no fundamental law upon which the constitution of the British empire rests, though there are three main principles underlying its administration—self-government, self-support and self-defense.

RAILWAY TIME TABLES

GRAND TRUNK TIMETABLE.

(Corrected to date.)

No. 96—8.05 a.m., for Port Hope and Toronto.
No. 98—8.33 a.m., for Lindsay, Blackwater Junction, Orillia, Midland, North Bay and Toronto.
No. 98.—3.25 a.m., for Hastings, Campbellford, Belleville and points on the main line east.
No. 369—5.30 a.m., for Lakefield.
No. 97—12.04 p.m., for Lindsay, Port Hope, Toronto, Buaffio, making connections with the International Limited for London, Detroit and Chicago
No. 100—12.15 p.m., for Hastings, Campbellford, Belleville and Ottawa.
No. 371—12.25 p.m., for Lakefield.
No. 95—5.36 p.m., for Lindsay, Orillia, Midland, North Bay and Toronto.
No. 99—5.10 p.m., for Lindsay.
No. 94—9.10 p.m., for Port Hope, Montreal and Boston.

CANADIAN PACIFIC RAILWAY.

(Corrected October 14, 1922.)

GOING EAST—
11.59 a.m. — Norwood, Havelock, Bonarlaw, Tweed, Perth, Smith's Falls, Kingston, Ottawa, Montreal and intermediate points daily. On Sunday this trains proceeds east only as far as Havelock.
8.20 p.m.—Indian River, Norwood, Havelock and Tweed. Daily except Sunday.
12.03 a.m.—Havelock, Tweed, Kingston, Perth, Smith's Falls, Montreal, St. John, Boston and New York. Daily except Saturday.
1.50 a.m.—Havelock, Tweed, Kingston, Perth, Smith's Falls, Montreal, St. John, Boston and New York. Daily except Saturday.
2.42 a.m.—Montreal, Sundays only.
GOING WEST—
5.16 a.m.—Myrtle, Toronto, Guelph, Goderich, Hamilton, Galt, Woodstock, St. Thomas, London, Chatham, Detroit, Chicago and New York. Daily.
6.01 a.m.—Toronto (Yonge street), Hamilton, Owen Sound, Teeswater and intermediate points. Daily except on Sunday.
8.54 a.m.—To Toronto. Sunday only.
7.35 a.m.Toronto, Hamilton, Brantford, Buffalo, Rochester, Boston, New York, Galt, Woodstock, London, Chatham, Detroit and intermediate points between Peterboro and Toronto. Daily except Sunday.
9.35 a.m. — Bethany, Lindsay, Orillia, Port McNicol and intermediate points. Daily except Sunday.
2.50 p.m.—Toronto, Hamilton, Brantford, Buffalo, New York, Galt, Woodstock, London, Windsor, Detroit, Chicago and intermediate points between Peterboro and Toronto. Daily.
6.50 p.m. — Lindsay, Toronto, (Yonge street), and intermediate points, Daily except Sunday.

SEE THIS ONE

Very Fine Seven-Roomed Brick House, hardwood floors. All decorations in A1 style. Front and back stairs. Two verandahs. Hot water heating. This house is extra well built and speaks for itself. There is also a good garage. If you are interested in getting a first-class home, with the furniture included, which is No. 1 quality, you can purchase the whole thing for the sum of $6,300.00. This to be sold to close an estate. Make an appointment with—

Phones 46j-772
H. J. McCANNAN & CO.

ESTABLISHED 1912.

FOR SALE

20 Acre Farm, close to City suitable for Market Garden or Chicken Farm—$5,000.00.

A Few Houses to Rent, from $20.00 to $35.00.

—by—

T. WALKER & CO.
— 345 RUBIDGE STREET —
'Phone 1002.

FOR SALE

150 Acres, 90 acres working, balance good bush and pasture, running water. Barn 100 x 40. Water in barn and house. Good dairy farm. Close to school, church and station. $1,000 cash, balance easy terms. $6,250.

Dairy outfit, including 22 head cattle, feed, horses, implements, milk route in city. The purchaser of the outfit can lease the farm. Close to city, on good road. This is a rare opportunity for some one.

Brick Bungalow, 6 rooms, 3-piece bath, furnace, fireplace and mantel, hardwood floors. West side, $4,600.

McIntosh & Storey
190 Charlotte St. Phone 1623J

Edwin Elcome TAXIDERMIST
692 HARVEY STREET
PETERBOROUGH, ONT.
Heads, Birds, Fish, Etc.,
Mounted Artistically and Permanently.
MOOSE, CARIBOU & DEER HEADS OUR SPECIALITY

FOR RENT OR FOR SALE.

20 Acres of choice Land, with comfortable Frame House and Bank Barn, situated on the Gravel Road about two miles from City; immediate possession, rent reasonable, or will sell on terms to suit purchaser.

FOR RENT — Good House, situated in the North-end, modern except furnace; immediate possession. Rent $20.00 per month.

FOR RENT — Good Brick House, with furnace, light, water, situated in the North-end; large lot, with stable; immediate possession. Rent $19.00 per month.

FOR RENT — Brick House, situated in the South-end, newly decorated, modern except furnace; immediate possession. Rent, $17.00.

FOR RENT — New, Up-to-date Apartment, situated in the centre of City, hardwood floors, mantel, heated if desired; immediate possession. Rent reasonable.

For inspection and further particulars, apply

J. T. O'CONNELL & CO.
136 Hunter Street West.
Phones: Office 376; Residence 1359.

CHINA PAIN TING
Mrs. Langley McCarthy Teaches Biscoff's New and Beautiful Work in CHINA PAINTING

DAVIS-THOMPSON COMPANY, LIMITED
Insurance and General Agency
433 GEORGE ST. PHONE 40

5½% Interest

paid by this institution on its Debentures which are issued for a term of 5 years, in sums of $100 and upwards.

4%

(Half-yearly) paid on deposits. One Dollar opens an account.

TORONTO SAVINGS & LOAN CO.
435-437 George Street, Peterboro

MAIL EDITION

The Evening Examiner

"The store that is too small to advertise is too small to produce a living for a healthy man or woman."

PRICE THREE CENTS — PETERBOROUGH, FRIDAY, DECEMBER 1, 1922 — PRICE THREE CENTS

Russia Protests Against Decision of the Conference

Will Take Part Only in Discussions Regarding the Dardanelles—Greek Situation Embarrassing.

CANNOT PAY DEBT.

LAUSANNE, December 1. Canadian Press. — After verbally protesting yesterday to the representatives of the Entente countries against the decision to keep Russia out of the near East conference, except with respect to the Dardanelles, M. Rakovsky asked the conference not to begin the discussion on the Straits to-day as arranged.

M. Tchitcherin, Russia's chief delegate will not arrive here until to-night, and M. Rakovsky requested postponement until Monday of the Straits discussion, mainly because he wants the chief minister present. He informed Lord Cuurzon, M. Barrere, and Marquis Di Girroni, that Russia was not content with the Allies' decision to keep her from participation in all the deliberations of the conference.

The official reply to the Russian petition contended that the invitation originaly extended to Russia clearly explained that Russia was bidden to Lausanna only for the Straits negtiations and that therefore there was no possible basis for a misunderstanding.

On the different aspects of this question the Russian delegates would be given every opportunity to make known their views.

The former Grecian Premier, Venizelos, who is continuing his official conference activities, without his position being affected by the Grecian executions, attended the meeting of the sub-commission on the Ottoman debts yesterday afternoon. Without mincing words he told the delegates that Greece was ruined and could not pay a farthing of the Turkish liabilities.

The conference had been planning to apportion the debt between Turkey and her former possessions, and M. Venizelos was endeavoring to make it clear that Greece could not shoulder any debt for Western Thrace.

"We might have taken our share of this debt after the Treaty of Sevres was signed," he said, "but the Asia Minor campaign has made us bankrupt.

The entire question of the Grecian executions, the withdrawal of the British minister from Athens and the resultant effect of this on the relations between England and Greece at the conference, was gone over last night in the course of a long conversation between M. Venizelos and Lord Cuurzon; the former took the initiative and motored to Lord Curson's hotel at Ouuchy.

M. Venizelos declined to make any comment, but the indications are that he is feeling greatly embarrassed in his relations toward the conference. Nevertheless, all the delegations, including even the English, are trying to prevent the Grecian tragedy from endangering the conference, which is regarded as too important to the general peace of Europe to be affected by a Grecian internal question, however much public opinion may be aroused in condemnation of the extreme measures adopted by the Revolutionary Committee.

F. O. Lindley, the British Minister to Greece, who has withdrawn from Athens, is due here to-day to confer with Lord Curzon.

TO LIFT EMBARGO.

LONDON, Dec. 1.— (Canadian Press)—In the House of Commons yesterday Premier Bonar Law announced that the bill to remove the Canadian cattle embargo would be introduced in the House and advanced to the point where it could be put down for second reading by next Wednesday.

STOMACH TROUBLE? INDIGESTION?

Here's Good News for You

Lindsay, Ont.—"Dr. Pierce's Golden Medical Discovery is the best medicine I have ever taken for stomach trouble. For many years I suffered with gastric stomach trouble and nervous indigestion. Would be so bad at times that it was necessary for me to be in bed two or three days at a time. I have doctored and taken many different medicines with little relief. Just recently I began taking Golden Medical Discovery and it has given more relief than all the other medicines I have ever taken. My stomach does not bother me and I have not had any indigestion since taking this medicine. I can highly recommend the 'Discovery' to others who suffer with stomach trouble."—Mrs. Geo. Wellington, 6 John St.

All druggists. Liquid or tablets.

Mrs. Fawcett Gives Advice to Mothers

St. Catharines, Ont.—"I took Dr. Pierce's Favorite Prescription during expectancy when I felt especially in need of a tonic and it benefited me greatly. I always take pleasure in recommending this 'Prescription' to young mothers because I know it will not fail to help them." — Mrs. J. H. Fawcett, 8 Beach St.

Your health is most important to you. It's easily improved. Just ask your nearest druggist for this Prescription of Dr. Pierce's in tablet or liquid form.

Write Dr. Pierce, President Invalids' Hotel, Buffalo, N. Y., if you want free medical advice.

STUDENT KILLED.

PROVIDENCE, R.I., Dec. 1. — (Canadian Press.)—E. John Decker, 23, of La Grange, Maine, was instantly killed and Miss Nadine De Witt, 22, of Millinocket, Maine, was probably fatally injured, when the automobile they were riding in with two other student couples was demolished early yesterday morning in East Providence. The other occupants escaped with minor injuries. The car is said to have skidded and crashed into trees and poles at the side of the road.

GERMANY HAS ANOTHER WAR UP HER SLEEVE

Daily Mail Has Details of Plan For War of Revenge Against France—Treaty With Russia.

LONDON, December 1 (Canadian Press), — That the Germans are actively planning a war of revenge, chiefly against France, for which purpose they have concluded a secret military agreement with Russia, is the main point of "A memorandum by a person in close touch with the best informed German circles in Berlin and Munich," communicated to the Daily Mail, which displays it under big headlines.

The paper claims to have made exhaustive inquiries into the memorandum's accuracy in Germany, London, and Paris, with the result, the Mail says, that it has been very largely supported thereby.

Except for precise details, the Mail's story does not differ materially from similar statements printed from time to time in anti-German papers.

NAMES MENTIONED IN GARNEAU CASE

Special Agent Named Two Prominent Young Men in Quebec But Admitted Grounds Were Baseless.

QUEBEC, December 1. Canadian Press. — The storm cloud which has been hanging over the Garneau Royal Commission and which everybody expected to burst at any moment, broke this afternoon when one of the witnesses, pressed to give certain names, mentioned those of two prominent local men's sons, after he had been granted the protection of the commission against any civil or criminal action which might be taken against him.

Joseph Valade, a "special agent," who had followed the very first clue in the sensational murder, and who had been on the stand since Wednesday afternoon, stated to Aime Geoffrion, K.C., one of the two lawyers who was acting for the Attorney-General's Department that from what he had heard through public rumors and from the description he had obtained from Henri Duval, alias Casauboff, he was inclined to conect the names of two young men with the crime.

He had no other foundation for his opinion but those rumors and the description referred to, he said, and admitted that if it were proved that Duval was locked up in a cell in the military prison at the time of the murder he would not pay the least attention to Duval's story.

Counsel for the Attorney General's Department produced evidence to show that Duval, alias Casaubon, was actually in the military jail at the time of the murder.

At the morning session there was a scene which resulted in strong comment by Mr. Justice Archibald when the commission sat again in the afternoon.

L. B. Belley, K.C., of Quebec, and Aime Geoffrion, K.C., of Montreal, got into a rather hot argument, and many of the remarks made by counsel were the signal for applause by the large attendance.

TWO NEW ELEVATORS.

WINNIPEG, Dec. 1.— (Canadian Press.)— With the construction of two new elevators during the coming year, storage capacity at the head of the lakes will be brought to 61,000,000 bushels for the 1923 season.

W. R. Bawlf, President of the N. Bawlf Grain Company, announced here yesterday that his company will erect a terminal elevator with a storage capacity of 1,500,000 bushels at Port Arthur. The James Stewart Grain Company also announced recently that they would build a large elevator within the next year.

BRITISH ROYALTY TO DISCARD THE HORSE

LONDON, Dec. 1.—(Associated Press)—The famous royal stables at Buckingham palace, known as The Mews, are to be demolished. In the stead will be built a modern garage large enough to care for numerous automobiles of the royal family.

BIG INCREASE IN CUSTOMS DUTIES DURING MONTH

Over Six Million More Received in Customs and Excise Revenues Than in November, 1921.

THE FIGURES.

OTTAWA, Ont., Dec. 1.—(Canadaian Press.)— Customs and excise revenue received by the Federal Government during November this year increased by $6,741,733.03, over the amount received from this source during November, 1921. During the eight month period ending November 30, 1922, Customs and Excise revenue increased by $28,796,877.35, over the corresponding period of 1921. In November this year total collections amounted to $26,021,307.15 as compared with $19,279,574.12 during November, 1921. During the eight month period ending November 30 1922, total collections were $183,059,179.40 as against $154,253,302.05 during the corresponding period of 1921.

Excise taxes were responsible for the greater part of the November 1922 increase. During the month a total of $10,864,156.17 was collected as compared with $6,719,619.07 in November 1921, an increase of $4,144,537.10. Customs import duties showed an increase of $1,912,325.29 during November 1922, when a total of $11,464,039.04 was collected as against $9,551,714.35 during November 1921. Excise duties brought in $3,598,554.83 in November this year as compared with $2,910,706.97 for November 1921, an increase of $687,847.86. The lone decrease was in sundry collections which during November 1922 brought in $2,077.99 less than in November 1921. A total of $94,556.51 was collected under this heading during November this year as compared with $97,533.73 during November 1921.

Excise taxes registered the largest increase during the eight month period ending November 30, 1922. During this period excise taxes brought in a total of $68,030,167.10 as compared with $49,588,526.23 during the same period of 1921. This represents a gain of $18,441,640.87. Customs import duties showed a gain of $10,376,550.12 during the eight months this year as compared with the same period last year. The collections totalled $89,008,101.26 during the 1922 period and $78,631,641.14 during the 1921 period. A decrease of $101,970.60 was registered in the collection of excise duties in the 1922 period. During the eight month period of 1922 a total of $25,267,287.46 was collected under this heading as compared with $25,369,258.06 during the corresponding period of 1921. Sundry collections showed an increase for the eight months period of $80,656.06. Total sundry collections during the 1922 period amounted to $744,533.58 as compared with $663,876.62 for the same period of 1921.

Unemployment Big Problem Before the New Government

Clynes Takes Strong Stand Regarding the Situation of the Working Man in England To-Day--Second Reading of Irish Bill.

GOVT. INSURANCE.

LONDON, December 1 (Canadian Press). — Having disposed of the Irish legislation, the House of Commons yesterday addessed itself to the routine business of debate on the reply to the Speech from the Throne.

John Robert Clynes, former Parliamentary Labour leader, in moving an amendment to the Address, raised the question of unemployment, which, outside the foreign policy, is the biggest problem facing the new Government.

Mr. Clynes' criticism of the Government followed the familiar lines of a general attack on the foreign policy as being largely responsible for the poor commercial and industrial situation. He declared that what the unemployed wanted was work, not doles, and that the greatest opportunity would be found in an adequate housing scheme.

On the question of unemployment insurance, he warned the Government against being tempted into the direction of ingurance by the separate industries, contending that insurance of the workingman was a national obligation. This warning was prompted by rumours that the Government was contemplating some scheme.

The debate showed that the Government had no new remedies to put forward and that it relies mainly on the proposals of the previous Government, which include the building and improving of roads and similar public services, as well as inducing the railway companies to hasten work upon contemplated extensions as the best means of absorbing a large amount of unskilled labour.

No Government Aid.

In none of these projects, however, was any Government assistance foreshadowed. The only effort in the latter direction mentioned by the Minister of Labour, Sir Montague Barlow, was a proposal to renew the existing Trade Facilities Act for twelve months, and to increase the maximum guarantees under that measure to £50,000,000, which is about double the existing amount of guarantees. He also mentioned a similar extesion of facilities under the existing export credit system.

The Labour Minister dilated upon the success already attained by guaranteeing the capital issues of about 200 schemes under the Trade Facilities Act, and said he hoped for much from its extension. The Government had re-appointed the Cabinet Committee on Unemployment, and would keep the question under close attention, bringing up fresh proposals as they became necessary.

He admitted that the question of unemployment insurance by industries was a complex one, and said the Government had taken steps for a full examination of the matter.

Passes Second Reading.

The same comparative apathy attended the discussion of the Irish Constitution in the House of Lords as was exhibited in the House of Commons. The Bill passed the second reading without revision by the slenderly attended House.

The Duke of Devonshire, on moving the second reading, said he might almost regard it as his hereditary duty to propose the rejection of the Home Rule Bills. He now, however, found himself in the strange position of being the Minister responsible for moving the second reading of a Bill to confer a constitution on the Irish Free State. But in the circumstances of to-day it would be impossible for any Government, however it might be composed, to take any other course than that he now was recommending to the Lords. Moreover, it not only would be useless, but dangerous, to go into the past history and revive old memories. Under these circumstances the only question was whether the constitution accorded with the treaty, and on this question the law officers of the Crown agreed it did.

Lord Middleton and other peers opposing the Irish settlement, declared they could not support the Bill, but said they would not ask the Lords to reject it.

After a brief debate most Bills passed the second reading without revision.

The Lords immediately adjourned, and the expectation was that the third reading of the measure would take place to-day.

OBITUARY

MISS E. HOLLAND

CENTRETON, Dec. 1.—(Special).—The funeral of Miss Emma Holland, a member of one of the well-known families of Haldimand township took place here yesterday afternoon. Miss Holland's death came after about a week's illness with pneumonia. She was a daughter of the late Mr. and Mrs. Wm. Holland of this place and is survived by a brother, Joseph and a sister, Miss Mary Holland, both residing here. A sad circumstance is that the latter has been laid up for about a year past with a broken limb, and is only just able to walk with some assistance.

"WE DEMAND" TO BE SLOGAN FOR RUSSIANS

Soviet Delegates at Lausanne Are Likely to Prove Troublesome Before Things Are Settled.

STRAITS QUESTION.

BERLIN, Dec. 1. — (Canadian Press)—The Russian Soviets program at Lausanne, as outlined last night by M. Tchitcherin, the Russian Foreign Minister, will be liberally interlarded with "We demand"

After a day spent in getting acquainted with Chancellor Cuno and the other members of the new German Government, M. Tchitcherin called in the foreign correspondents with whom he freely discussed his Government's attitude at Lausanne, repeating in large measure what he had already said in similar interviews in Russia.

He maintained that neither the League of Nations nor any international combination of powers should exercise any control whatever over the Turkish Straits, which could be completely closed to warships, and restricted to commercial navigation. Russia, he declared, would be prompt to support Turkey in her attempt to overthrow any agreement violating Turkish sovereign rights or leaving the Straits open, and Russia's programme would remain unchanged whatever conclusions were arrived at by the Powers at Luasanne.

STORM CRIPPLES GRAIN HANDLING

Lake Boats Driven to Shelter and Trains Proceeding With Difficulty.

FORT WILLIAM, Dec. 1.—(Canadian Press)—Grain handling is entirely crippled by heavy snow driven before a half gale of wind preventing vessels from clearing port and sending other on Lake Superior into shelter. Wireless stations report a complete halt in vessel movements. No ships left Port yesterday, upsetting plans of Captains to clear before midnight in order to take advantage of low insurance rates. Twenty-five steamships are held up. No loading is being carried on in the harbor.

Trains carrying grains are proceeding with difficulty.

A torpedo takes four minutes to reach a target 6500 yards away.

Tracks Can Compete With the Railroads

MONTREAL, Dec. 1.—(Canadian Press)—That the time was at hand when by the advance of motor trucks traffic on roads, it would be forever impossible for two millions of railway employees to hold up the business of the continent in any endeavor to enforce wage or other demands was one of the chief points made in an address on transportation by Guy Tombs here yesterday.

He pointed out that over a million such trucks were in use between Canada and the United States today and that even with the present road it was cheaper and safer to use this means of transport in preference to railways for distance of one hundred miles or under.

FREIGHT EXCHANGE RATES.

OTTAWA, Dec. 1.— (Canadian Press)—The rate of exchange in connection with shipments of freight between points in Canada and the United States from December 1 to December 14, inclusive, will be one thirty-second, of one per cent. No surcharge will be collected on international or passenger business.

TRIAL ON MONDAY.

LONDON, Dec. 1.—(Canadian Press)—A despatch to the Exchange Telegraph from Athens quotes the Greek newspaper Eulerthios Typos, as saying that the trial of Prince Andrew of Greece will begin next Monday.

Look for the Mark!

The Norwegian "Fisherman Mark" of quality and goodness that is on every bottle of

Scott's Emulsion

assures you health-building, vitamine-bearing cod-liver oil in its purest form, pleasant to take, readily assimilated and transformed into strength.

The "Fisherman Mark" should be on every bottle of emulsion you buy.

Scott & Bowne, Toronto, Ont. 22-18

NEILL'S

XMAS SLIPPERS

The gift that always pleases, looks like something worth while and is some real use—yet the cost is small.

FOR THE LADIES

We have every style wanted—beauty and comfort are combined to a remarkable degree—and all are true NEILL quality at a reasonable price.

Ask to see our No. 411½ Ladies' Black Kid Boudoir Slipper, with rubber heels, for only **$1.90**

MEN'S SLIPPERS

On the men's side there is an unusual choice of Slipper styles and grades. The NEILL Store aims at value, service and comfort at most moderate prices. In Men's House Footwear they have succeeded in procuring the best assortment in years.

Look at our Men's Tan Kid Romeos, with nice pliable leather soles and heels, at only **$2.90**

R. NEILL LTD.
350-354 GEORGE STREET

Specials For Saturday

MEN'S SUITS, $14.75
Broken lines. Sizes 35 to 38. Sold for $22.00 to $25.00. On Sale $14.75

MEN'S ULSTERS, $14.75
Broken lines of dark tweed, double-breasted, high collars. Sizes 36 to 40. Sold up to $22.50. On Sale, $14.75

BOYS' ULSTERS, $9.75 AND $12.50
About 10 odd Ulsters in broken sizes. Sizes 11 to 15 years. If your size is in the lot, a bargain at ..... $9.75 and $12.50

BOYS' SUITS, $6.75 AND $8.75
Norfolk Suits for boys 8 to 16 years of age. Some have 2 Bloomers. Real bargain at ..... $6.75 and $8.75

MEN'S SHIRTS, $1.19, 2 FOR $2.25

MEN'S UNDERWEAR, $1.50 TO $6.00 SUIT

CHRISTMAS GIFTS ARE ARRIVING DAILY — NONE TO EARLY TO GET BEST CHOICE AND AVOID THE RUSH.

SERVICE--That is the Thing

We've Demanded in These

OVERCOATS

OVERCOAT WEATHER IS HERE and Overcoat buying time is here for most men. We're ready for them. Our present displays are distinguished by uncommon values, good styles and big stocks.

If there is any one feature in these Overcoats which can be singled out above everything else, it is the dominating quality of service. We have made it a big factor in our Overcoats.

From now on your Overcoat will be a part of your daily outfit. It faces a lot of service. Our Overcoats are made to give service. The fabrics stand wear; the linings are good, and the best workmanship guarantees a shapliness next season as well as this.

WE INVITE YOU TO SEE THEM.

—PRICE—

$23.50 to $38.00

OAK HALL

409-411 George St. Phone 944

The Evening Examiner

PHONES — Editorial, 1601. Business Office, 1600. Private Branch Exchange to all Departments.

The Examiner is a member of the Audit Bureau of Circulation.

The Daily Examiner, published every lawful evening. The Peterborough Examiner, Limited. Office, 419 George Street.

The Weekly Examiner, published Thursday morning.

The Subscription Price of The Daily Examiner is $6.00 per year, delivered in city; out of town subscribers, by mail, $4.50 per year; that of The Weekly Examiner is $1.50.

U. S. REPRESENTATIVES.

Special U. S. Representatives — W. H. Stockwell, 629 People's Gas Building, Chicago, Ill.

New York—Charles F. Miller, 225 Fifth Avenue.

Advertising Rates on application.

R. M. GLOVER, Managing Director.

FRIDAY, DECEMBER 1ST, 1922.

OVERLOADING THE MACHINE.

One objectionable feature involved in the Town Planning Act, which the local Council has decided to oppose, is that it would entail the employment of more officials to carry out its provisions, an objection that is to be found in other legislation of the same kind.

A small army of officials is being mobilized in this Province, and the overhead cost to the municipalities is a heavy factor in increasing the tax rate.

A commission composed of members who are to receive no remuneration does not sound like an expensive proposition, it is true, but secretaries and clerical help add to the cost, and the trouble is that public service oganizations of that kind seem to be a breeding ground for officialdom.

There is not a municipality in Ontario whose civic machinery is not top-heavy with officials.

Our municipal service is overmanned and their seems no end to the list.

In the large cities people are accustomed to smile at the Poobah of the village, who is constable and tax collector and fire chief and sanitary inspector and half a dozen other officials rolled into one, but, after all, the village method is closer to the right track than that in vogue in the bigger cities, where the cost of municipal administration is climbing to dizzy heights by reason of the horde of office holders who seem to be falling over each other in the various departments.

Municipalities are beginning to gow suspicious of every movement that seems to offer an opportunity for the loading up of the civic machine with more employees when it is already so clogged that a private business so managed would have to go to the wall.

THE PREMIER'S POSITION.

Whether he agrees or not with Premier Drury's stand on the temperance question, the average citizen finds no trouble in at least admiring Mr. Dury's courage in coming out frankly and leaving no doubt in the public mind as to his position in this important matter.

The Premier stands by the Ontario Temperance Act and is prepared to make it more rigid.

There is no equivocation, no begging the question; just a straightforward confession of faith and a frank declaration of policy.

In that respect Mr. Drury stands out as a more convincing figure than other political leaders whose views on prohibition are being kept in cold storage ready to be used whichever way seems to offer the most political advantage when the time is opportune.

The people of Ontario may not all see eye to eye with the Farmer Premier in this matter. Some of them may condemn his Government for incompetency and extravagance, but the majority, at least, appreciate frankness and courage in public men, and their opinion of Hon. E. C. Drury is likely to be heightened by the fact that he has not only made no attempt to hedge over a question of prime importance, but that he has announced his position in language that admits of no misunderstanding.

The Premier is for a dry Ontario—and he does not care who knows it. The banner under which he will fight the next election has already been unfurled.

If the opposition armies would as frankly display their standards the nature of the campaign would be revealed.

CANADA CALLS HER OWN.

Sir Auckland Geddes, British Ambassador to the United States, put his finger upon a vital problem the other day at St. Catherines, when he said that one of Canada's greatest tasks was to hold within her own borders her native sons, says the Veteran. Just how serious this problem is may be gleaned from an article in the last issue of The Veteran, which showed that the increase in population during the past ten years was approximately one-quarter of a million less than the number of emigrants who came to our shores during that period. More than one million people, many of the native born, must have left Canada between 1911 and 1921 to bring about the situation portrayed by the last census.

Speaking to young students, the value of Sir Auckland Geddes' address could not be over-estimated. He impressed upon them their duty in the rehabilitation of Canada and the Empire, called to their minds the great traditions established by the citizens of the Dominion during the Great War, and pointed to the unequalled opportunities which Canada as a nation offered to them if they remained constant and loyal.

Several million dollars are devoted yearly towards bringing in new citizens, but we can find little or no record of money being spent to retain those already within our borders. Young men are attracted to the United States principally because of the constantly recurring stories of fortune and fame to be found there. They forget that 110,000,000 people are striving towards the same object, in a country whose surface area is considerably smaller than that of Canada. They forget that the development of Canada in the years to come, opening new opportunities to those who seek advancement, cannot be paralleled in the United States, for the simple reason that that country is now in a condition which might be described as consolidation, rather than expansion.

A new function might well be added to the work of the Department of Immigration and Colonization—that of keeping Canadians, natural born and naturalized, advised as to the reasons why Canada is as well worth living as it was fighting for.

OCCUPYING THE RUHR.

The news that France has laid all her plans for the advance of her army into the Ruhr district and occupation of the Rhine in case the next German payment is not forthcoming must be considered in the light of two influencing factors. The discussion of the French budget in Parliament has disclosed the appalling condition of the national finances, while the fixing of the Brussels Economic Conference for December 4th has in all liklihood induced France to look over the cards she will have to play at that meeting.

The general reporter of the Finance Commission of the Senate, in a statement just issued, has placed the National debt of France at 337 milliards of frames with unpaid interest on the external debt at 5 milliards and reparations debt at 132 milliards. Against this may be set the credit claim against Germany of 123 milliards and other claims against foreign Governments at 15 milliards which gives a deficit of 336 milliards of francs.

Thus, even if Germany fulfills all her undertakings and the other Governments pay all their debts to France, she will still be faced with the tremendous debt of 336 milliards of frances. This tragic situation cannot continue for long, France cannot right herself automatically. Her democracy can only be saved by severe organization.

If France seriously intends to march into the Ruhr Valley with a militaty force and to demand by physical seizure the payment of reparations, she will do it alone. Britain, whose leading statesmen plead long and earnestly for a reconstitution of the Entente, will give no countenance for such an adventure. Britain believes that France can obtain a settlement of the reparations debt with Germany only by a policy or delivery and labor in kind along the lines of the agreement already reached between France and the German financial group, headed by Herr Stinnes. The cost of this labor and material should be provided by German Treasury bonds, countersigned jointly by nations with a sound currency.

This appears to be the only policy which will ensure to France material payment of reparations, to Germany, industrial stability, and to the whole world, peace. It has been adopted by the Left wing of the French Senate and it is close enough to the British scheme of Sir John Bradbury to ensure a basis of agreement.

The alternative is isloation and the possibility of another world war.—Montreal Star.

CO-OPERATION NEEDED.

Rather a sorry spectacle is being presented by the municipalities of old Ontario in their attitude towards the Northern Ontario fire relief question.

There is not much evidence of any desire to play the "Good Samaritan" on the part of some of them.

Hamilton has without hesitation accepted the request for a donation equal to half a mill on the assessment and has already authorized a $46,000 grant, but some Ontario municipalities have refused to take any steps and others, like Peterborough, are dilly-dallying with the question.

The present condition of affairs would have been impossible if the Province had a genuine union of municipalities that would act as a clearing house in matters of this kind and decide upon a common policy to which all associated municipalities would adhere.

Some centres hesitate to do anything for Northern Ontario because other cities may not contribute their share. Others declare that the Provincial Government should raise the money.

But the voice of the municipalities is inarticulate.

If they had an association with a capable executive a problem of this kind could be dealt with intelligently and the municipalities could make a common stand.

If the decision was that the relief fund should be levied by the Government it would be the unanimous decision of the municipalities and would have the effect of an ultimatum upon Queen's Park.

On the other hand, if the association accepted the responsibility on behalf of their members, every municipality would know that the raising of its quota of half a mill on the total assessment was an obligation that was being assumed by all other municipalities.

The need of an active organization of this kind is to be seen almost daily.

Municipalities, for example, should be represented directly on the Hydro-electric Power Commission by a member chosen by themselves, and with a municipal association functioning properly it is difficult to see how the Government could refuse a request for such representation.

Again, the municipalities should have during the sessions of the Legislature a capable and qualified representative to look after their interests. In these days of unlimited interference with municipal rights there is such a large amount of legislation directly affecting the municipalities that it is impossible for them individually to protect themselves against bills that are wrong in principle and annoying in operation.

A greater measure of co-operation among the municipalities of Ontario would seem to be imperative, if these abuses are to be corrected and if splendid movements like the Northern Ontario fire relief are not to be made a fiasco.

EDITORIAL NOTES AND COMMENT.

And now a weather prophet comes along to say that it is going to be a hard winter. Those weather sharps have guessed wrong before however.

The Kiwanis Club is to be congragulated upon the success of its ministrel show and also upon having proven that an entertainment to be funny does not need to be vulgar or profane—as most of the professional nowadays seen to believe.

Sir Adam Beck probably feels that the K.K.K.'s could not be much worse than the U.F.O. or the new thorn in his side the U.F.T., the "Us For Toronto" crowd.

Sir Henry Thornton says that for the present his hat is going to be his office. It is to be hoped that the new head of the Canadian National lines does not do much talking through his office.

If you read today about what Howard Ferguson thinks of Hon. W. E. Raney, you can be sure that tomorrow you'll have a chance to read Mr. Raney's opinion of Mr. Ferguson. How they love each other!

Dragging a sick man out of his bed to shoot him is the kind of thing we used to think was a special habit of the Turk, until the Germans and now the Greeks have shown that frightfulness is not confined to the Crescent.

LITERARY GEMS

OUR HONOR IN KEEPING.

O noble youth that held our honor in keeping,
And bore it sacred through the battle flame,
How shall we give full measure of acclaim
To thy sharp labor, they immortal reaping?
For though we sowed with doubtful hands, half sleeping
Thou in thy vivid pride hast reaped a nation,
And brought it in with shouts and exultation,
With drums and trumpets, with flags flashing and leaping.

Let us bring pungent wreaths of balsam, and tender
Tendrils of wild-flowers, lovelier for thy daring
And deck of sylvan shrine, where the maple parts
The moonlight, with lilac bloom, and the splendour
Of suns unwearied; all unwithered, wearing
Thy valour stainless in our heart of hearts.

—Duncan Campbell Scott, "To a Canadian Lad killed in the War."

WISE AND OTHERWISE

The bright side of the Far East situation is this side of the Atlantic.

* * * * *

Where the flag goes, there go also civilization and the white man's diseases.

* * * * *

A benedict never realizes how complete is his fall until he is sent to match a piece of silk.

* * * * *

Cop directing motorist: "Go

straight west seventeen filling stations, and then turn to your right.

* * * * *

which the family has dinner and supper unless there is company.

Breakfast room: A cubby hole in

Cleans Children's Heads

Destroys all Nits and Vermin

PARKE'S SKIDOO

Keeps the Scalp Clean and Healthy. It is clean to use—not oily or sticky.

25c Per Bottle.

BOND'S DRUG STORE

Cor. George and Hunter Street

If she is rich and single, she doesn't think it necessary to brag about the number of proposals she has had.

* * * * *

A magazine writer says girls should be named after illustrious women. All the girls we know were named after Eve.

* * * * *

Every respectable newspaper has in mind a list of obituaries it would like to print for the good of the community.

* * * * *

The cake-eater a girl marries probably doesn't seem so sweetly charming after she begins to take in washing.

* * * * *

Radical: One who devotes his times to knocking his superiors and

then complains that they are prejudiced against him.

* * * * *

In the old days the Fool Killer had a lot to do, but that was when there were no accelerators to do the work for him.

* * * * *

It isn't difficult to tell a self-made man. For the matter, it isn't even necessary. He'll tell it.

* * * * *

It must be a hard job to persuade peaceful and happy savages to believe in the superiority of our Christian civilization.

* * * * *

Still, the maid who waited for her knight to come astride a charger was no more romantic than the one who waits for the boy in a jit.

* * * * *

Winter resort scenery: The background sometimes seen accompanying the potrait of a bathing girl.

IT'S CONFIDENCE THAT DOES IT

TO FARMERS !

You are asked to take notice that although prices for Bran, Shorts, Middlings and Flour have all risen considerably

We Sell at Old Prices

FOR BEST GOODS AT FAIR CHARGES

Call at or Phone

PORTER S. WHITE CO.

Phone 208 FEED DEPT. 334 George St.

This is What You Have Been Waiting For

BUY YOUR FOOTWEAR NOW

We know that we have the Best Values in Town. Come in and let us prove it.

D. ZACKS

All Regular Goods Sold during this Sale. No trash. Everything Guaranteed as usual

Seventh Anniversary Sale!

For the seventh time we celebrate the completion of a successful year. Our policy has always been to give good, guaranteed merchandise at reasonable prices, and the Peterborough public evidently appreciates this.

Beginning Saturday, Dec. 2nd, we Will Cut the Price of Every Pair of Shoes, Every Pair of Rubber, Spats, Stockings, etc., by 10% to 50%.

We have limited quantities only of some of the lines advertised. Come early and you will not be disappointed. All merchandise equal or better than advertised. We always believe in truthful advertising.

In our former Anniversary Sale we were so busy at times that many customers had to wait before being served. We ask you to please have patience with us and you will be served as soon as we possibly can.

LADIES' HIGH CUT BOOTS, BLACK OR BROWN

Ladies' High Boots of black calf, brown calf or black kid. They have medium low heels and medium toes. Sizes 2½ to 7. 7th Anniversary Sale price, pair..... $3.50

LADIES' PATENT LEATHER SHOES, $1.95

90 pairs of Ladies' Patent Shoes, similar to cut, with one or two straps, buttons or buckles. All sizes 2½ to 7. 7th Anniversary Sale..... $1.95

LADIES' OXFORDS, BLACK OR BROWN CALF, $2.95

Made of fine calfskin on a medium toe last with medium heels. Sizes 2½ to 7. 7th Anniversary Sale..... $2.95

LADIES' EVENING SHOES

Of satin, brocade, patent or combinations. All have covered heels and turned soles. All sizes 2½ to 7. 7th Anniversary Sale price..... $4.95

GIRLS' BLACK KID BOOTS

Made of heavy dongola with leather soles and heels. Sizes 11 to 2. Sale price..... $2.00

RUBBERS! *First Quality and Guaranteed*

MEN'S RUBBERS

To fit every boot. Sizes 6 to 11..... $1.15

BOYS' RUBBERS

Plain sole.

Sizes 11 to 13 for..... 75c

Sizes 1 to 5 for..... 90c

BOYS' RUBBERS

With double rolled soles and heels.

Sizes 11 to 13 for..... 85c

Sizes 1 to 5 for..... $1.00

LADIES' RUBBERS

To fit all lasts. Sizes 2½ to 7..... 89c

MISSES' RUBBERS

Sizes 11 to 2 for..... 75c

CHILDREN'S RUBBERS

Sizes 4 to 10½ for..... 65c

LADIES' JULIETS, $1.75

One hundred and fifty pairs Ladies' Best Quality Felt Juliets, trimmed with real fur. They have leather turned soles and leather heels. Sizes 3 to 8. Colors are red, brown, navy and black. Sale price, pair..... $1.75

MEN'S LEATHER SLIPPERS

Made of brown Morocco leather, similar to illustration. They have leather soles and heels. Sizes 6 to 11 for.. $1.95

Men's Romeos, of brown kid. Sale price, pair..... $2.49

Ladies' Hosiery

LADIES' HEATHER HOSE

Made of fine cashmere in brown and blue heather mixtures. Sale price..... 90c

LADIES' PURE WOOL HOSE

Made in England of fine wool in brown or mole. Sizes 8½ to 10..... 95c

Ladies' Spats

LADIES' SPATS

About one hundred pairs in all colors and all styles. Small sizes only..... $1.50

LADIES' HIGH SPATS

With three buckles at the top, in brown or grey. All sizes from 2 to 7. Special..... $2.00

MEN'S BOOTS, BLACK OR BROWN, $3.98

Not cheap Boots, but real good Boots of solid leather in black or brown calfskin. Broad or medium toes and Goodyear welted soles. Some are leather lined. Sizes 5½ to 10. 7th Anniversary Sale..... $3.98

MEN'S REGAL BOOTS, $5.50

During this Sale we offer most of our lines of Regal Boots that sold up to $9.00 at this price. Included are Black and Brown Calf and Kid Boots, made on all styles of lasts. All have Goodyear welt soles and either leather or rubber heels. Sizes 5 to 11. 7th Anniversary Sale..... $5.50

MEN'S REGAL BOOTS, SIZES 5½, 6 AND 6½ ONLY

If you wear one of these sizes we have $8 and $9 Boots in black or brown at..... $4.50

CHILDREN'S BOOTS, $1.25

In black kid or patent with colored tops. Sizes 4 to 7. Sale price..... $1.25

BOYS' BOOTS, $2.49

Made of box kip in black or brown. Sizes 1 to 5. Sale price..... $2.49

YOUTHS' BOOTS, $2.25

Made of heavy box kip in black or brown. Sizes 11 to 13. Sale price..... $2.25

424 George St.

D. Zacks

424 George St.

Peterborough, Durham, Victoria, Hastings and Northumberland—A Page for District Readers

THE DAY'S DOINGS AS RECORDED BY THE EXAMINER'S STAFF OF CORRESPONDENTS.

KEENE VILLAGE AND DISTRICT

Prices of Produce On Local Market—Visitors to and From Keene.

KEENE Dec. 1.—Mrs. Bertha Wilson is spending a few weeks with friends at Toronto.

Mr. and Mrs. John Weir of Norwood, were Sunday guests at the home of Mr. and Mrs. Henry MacLachlan.

Miss Annie McIntyre returned on Friday from Peterboro, where she had been visiting friends.

Mrs. William Wheeler of Peterboro visited a few days last week at the home of Mrs. William Moore

Mr. and Mrs. David Starke and little son were Sunday guests at the home of Mr. and Mrs. Charles Mather.

Mr. and Mrs. Charles Nelson, Mr. and Mrs. Samuel Comrie and little daughter are attending the Toronto Winter Fair this week.

Mr. and Mrs. H. Rosseau, Misses Bertha Puffer and Bernice Adams of Norwood spent Sunday at the home of Mr. and Mrs. William Wellman.

Mr. and Mrs. W. R. Wedlock spent a day recently with Mr. Wedlock's parents at Peterboro.

Miss Margaret Brier visited friends at Peterboro Monday.

Mrs. George LeGrow of Stirling and Miss Pearl McCann are in Toronto this week.

Mrs. Thomas Manley has returned from Peterboro, where she has been visiting friends.

Alex. Campbell is recovering nicely from his recent illness of pneumonia.

Miss Annie Burley of Peterboro, spent the week end with her parents.

Miss Agnes McNeil is visiting friends in Montreal.

Rev. Andrew McLauchlin was in Lindsay on Wednesday to address a meeting of the Religious Educational Council being held there this week.

E. H. Barnes and Michael McCarthy were in Peterboro, on Tuesday.

Produce Prices

Market prices for this week are: —Butter, 33c per lb; Eggs 50c a doz Chickens, 15c per lb; Geese, 18c per pound.

COMPROMISE ISSUE OF WAGE REDUCTION.

MONTREAL, Nov. 30. — Canadian Press. — It was learned to-day that a compromise in the question of wage reductions has been effected between the Grand Trunk Railway and seven thousand of its employees including clerks, freight handlers station men and other grades of workers covered by the Canadian Brotherhood of Railroad Employees and the International Brotherhood of railway and steamship clerks.

AT ROSENEATH AND DISTRICT

Pleasant Evening at Base Ball Club's Banquet—Funeral of Victim of Sad Accident—

ROSENEATH, Dec. 1.—The funeral of the late James Ivatt took place on Wednesday to Merril's Cemetery.

Deceased was in his 53rd year and was highly respected in the community and will be greatly missed by a large circle of friends.

He leaves to mourn his loss his sorrowing widow and two daughters, one residing in the West and one in Mimico.

In religion he was an ardent Methodist, and in politics a staunch Conservative.

Further details of the accident which caused the death of this esteemed citizen when driving a load of hogs to Hastings on Monday morning, disclose that when his spirited team bolted, Mr. Ivatt was thrown to the ground with such force that he was killed instantly. He was just turning out of his lane at the time.

Base Ball Banquet.

The Roseneath Base Ball Club held their annual banquet at the home of Mr. and Mrs. Barton Thackberry's on Friday evening.

The evening was very pleaasntly spent, a full report of the season's work given, and by the reports the boys have had a very successful year.

News Paragraphs.

Albert Halstead has sold his farm to Mr. and Mrs. Jas. Butler of Haldimand and intends locating in Hastings.

Mr. and Mrs. Milton McMillan spent Sunday with friends in Norwood.

The many friends of Mr. R. Thompson will regret to learn of his serious illness.

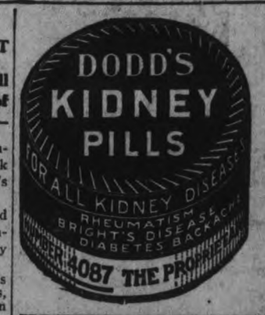

Mrs. Alex Brown has sold his farm to Mr. Earnest Timlin.

Fred Field of Cleveland, Ohio, has purchased the Curtis farm.

The Green Music Co. of Peterboro have installed a wireless outfit in Geo. A. Dawe's office.

Dr. G. Armstrong has been confined to his home for the past week and is under the care of Dr. Hayden of Cobourg.

PERSONAL NEWS OF EAST EMILY

EAST EMILY, Dec. 1.—Miss Neva Lowes was a visitor to Peterboro on Saturday last.

Mr. Ira Switzer is progressing favorably after his serious illness.

Mrs. V. Franks was a business visitor to Peterboro last week.

Eugene Switzer visited at the home of his sister, Mrs. Alvin Drain of Clarina during the past week.

David Forsythe of Peterboro was a guest at the home of Mr. and Mrs. S. Fee on Sunday.

Langton Wilson spent Sunday visiting at the home of Mr. and Mrs. Melville Sluggett of Mount Horeb.

Mr. and Mrs. W. Jackson were visitors to Peterboro on Saturday.

Mr. and Mrs. S. Connell of Fairmount visited at the home of the latter's brother, Mr. Ira Switzer on Sunday.

Mr. and Mrs. W. C. Switzer of Peterboro visited at the home of the former's brother, Mr. G. Switzer, during the past week.

Mr. and Mrs. Roy Cullis made a business trip to Peterboro last Saturday.

Orville Deyell of Peterboro made a business trip through this district on Friday.

Orion Boate is getting better after an attack of scarlet fever.

Mr. Carter of Peterboro made his last trip through this district for the season on Thursday delivering meat.

G. Howden has returned home after visiting his daughter Mrs. S. Fallis, of Fallis Line.

Mr. and Mrs. S. Carew and family spent a few days this week visiting friends in Newmarket.

Mr. and Mrs. W. Howden visited friends in Cavan last week.

Mrs. S Switzer was a business visitor to Lindsay this week.

FREE STATERS CAPTURE AND EXECUTE BANDITS.

DUBLIN, Nov. 30. — (Canadian Press). — The Free State Government is continuing its policy of carrying out the death sentence against rebels captured while bearing arms. Three men were executed this morning, one for possession of a revolver and others for carrying bombs.

LAKEFIELD HAD CHRISTMAS FAIR

Those in Charge of the Booths—Lakefield News of Interest.

LAKEFIELD, Dec. 1. — The Christmas Fair given in the Presbyterian School-room on Wednesday afternoon, under the auspices of the Ladies' Aid, was a success, both in point of numbers and in financial returns. The weather was pleasant and a constant stream of people, nearly all ladies, wended their way up to the Presbyterian Hill to the Fair during the hours between 3 and 6 o'clock.

Mrs. James Walton and Mrs. Braden were hostesses and were assisted by a corps of able assistants. The home-made candy booth was presided over by Mrs. C. Lake, Misses M. Adams and Edna Blewett. Mrs. Chas. Thomson and Miss Blewett were in charge of the notion counter, which had many attractions for the children. The country store was presided over by Misses FitzGerald, Adams and Preston.

Mrs. W. J. Charlton and Miss M. Sanderson, with their fancy table, did a good business with their dainty wares.

Mrs. B. Hunter, Mrs. M. Dever and Miss McKibbin had the home cooking table in charge, and their pies, cakes, biscuits and other "goodies" drew plenty of custom. Every one was busy and happy, judging by the cheery faces.

The tea hostesses were Mesdames Bailey, Johnson and Sutton, and they were assisted by a bevy of pretty girls, who served tea, Misses Mary Tanner, Helen Burgess, C. Kidd, Jean Ridpath, Isabel Sutton and Ivah Hendren.

Missionary Pageant.

The missionary pageant given by the children of the Baptist Church on Monday night was a great success and repaid the efforts of those who had taken a good deal of trouble to train the young people. The pageant is a modern method of teaching missions to children, the appeal made to the eye, proving over and over again, its worth. The opening hymn, 'All Hail the Power,' was sung by all present.

The introductory speech by Mrs. W. Northey was as follows: "The object of to-night's programme is to bring before you in a new light the call of the world.

The singer and the song shows how the Gospel is within the hearing of all of us, but as each country is represented to us, let our hearts go out and respond to their call.

Then, again, "The Call of the Boy," let us realize that some of our best mission work can be done by leading our own boys and girls to be missionaries for the Master."

The programme was as follows:

"The Singer and the Song," Rev. T. L. White.

Recitation—"The Call of the Boy," Wallace Hendren.

Chorus—"Hark to the Music."

Recitation—'Unsolved Problems,' Harold Wall.

Chorus—"India, Dark India."

Recitation—"N., S., E. and W.," Elwood Northey, Wallace Hendren, E. Robinson and Hector Robinson.

Pageant.

Recitation—"Go," Etta Bolton.

Tableaux and chorus—"Coming, Coming."

Recitation—"The Peace," Miss Galvin.

Hymn — "Jesus Shall Reign Where'er the Sun."

The pageant presented a group of young girls, representing lands needing the message of the Gospel of Christ.

Mexico, Gladys Bolton. India, Inzie Johnston. Hindoo Widow, Dora Darling. Japan, Beulah Northey. China, Zelda Northey. Africa, Alice Nicholls. Conscience, Mildred Darling. Dreamer, Beatrice Campbell.

The various countries were presented in the tableaux with the addition of Emma Roseborough as Russia and Mildred Darling as Greenland.

Rev. T. L. White, pastor of the church, deserves a great deal of credit for his successful production, which, no doubt, will have far-reaching results.

Personals.

Miss E. Sanderson was the guest of Mr. and Mrs. W. J. Northey over the week-end, instead of the Misses Rav, as reported.

Mrs. Everett was in Peterborough on Wednesday.

Isaac Jenkinson spent Wednesday in Peterborough.

NEWS TRENT RIVER AND THE DISTRICT.

TRENT RIVER, Dec. 1.—High winds prevailed Wednesday, but the weather moderated yesterday, with the appearance of rain, and the snow is fast disappearing.

Mrs. James Moir has returned from spending a few days in Toronto, where she motored up with a party of friends from Campbellford.

The pupils of the Wildman School, Norwood Road, are preparing for an entertainment on Friday evening, December 8th.

Mr. John Garneau has the contract for building an ice house for Mr. Herbert Rose at his new property.

The duck hunters have been most successful in this vicinity. Hare also is plentiful, and fishing could not be excelled for this time of the year.

Dairy butter is selling at 35 cents and eggs at 45 cents.

NEWS WARKWORTH AND THE DISTRICT.

Opposition to the Power By-Law—Visitors to the Village.

WARKWORTH, Dec. 1—Mr. Frank Atkinson of Brighton, was in town on Tuesday.

Mr. Harold Wilson of Hastings, was in town on Wednesday.

Much opposition is being shown by a number of shareholders in the police village concerning the Hydro Power which is being introduced into the village.

Miss Blanche Baker has returned home after spending the past week at the home of her brother, Mr. T. S. Baker, Campbellford.

Rev. R. McGillivray, who has been spending a few days in Hamilton, returned home on Wednesday.

Mr. and Mrs. T. S. Baker of Campbellford were in town Wednesday.

IS REMEMBERED ON LEAVING LANG

Mrs. George Carey Gets Purse of Money From Friends.

LANG, Ont., Dec. 1.—A very pleasant evening was spent in Lang village, when a purse of money was presented by neighbors and friends to Mrs. George Carey, on the eve of her departure to take up residence in Peterborough.

The gift was presented by Mrs. Barrie, and Miss Barrie read the accompanying address as follows:

Dear Friend:—

We, a few of your friends and neighbors, take this opportunity of showing our appreciation of your kindly spirit in responding to any calls for neighborly assistance, during the years you have spent in our midst.

We take much pleasure in asking you to accept this purse, as a slight token of our esteem and friendship.

Trusting you and yours will prosper in your new home, and that we shall see you from time to time.

(Signed on behalf of your friends in Lang vicinity).

K. HASTIE.
MRS. R. R. HUMPHRIES.

Deliciously warming —Hot Bovril

AT YOUNG'S POINT AND THE DISTRICT.

A Number of Visitors to the Village—Church News

YOUNG'S POINT, Dec. 1.—Miss Jean Bullock of Peterborough, is spending a few days visiting relatives in the village and vicinity.

Mr. and Mrs. John Heard of Peterborough visited at the home of Mr. and Mrs. Wm. Hockaday in Douro on Sunday.

Mr. and Mrs. W. Lytle and daughter of Deer Bay, spent Sunday the guest of Mrs. A. Dugan, Jr.

Mr. George Nicholas, Reeve of Smith, passed through the village on Tuesday.

Mr. R. W. Ward Cheese Instructor also Oliver Douglas of Peterborough paid their last official visit to the factory on Wednesday as the season is over.

Mr. Norman Bickell of Lakefield spent a few days this week visiting his cousin Mr. Russell Hockaday.

Miss Marjorie Lane is at present visiting Miss Fern Dunford in Dummer.

Mrs. Tully of Peterborough, visited Mr. and Mrs. Wm. Hockaday on Sunday last.

Mr. Herbert Long of Apsley, visited Mr. and Mrs. H. Hockaday on Sunday.

Born—Mr. and Mrs. Jack Hill, of Deer Bay, announce the arrival of a baby boy on Wednesday, November 22, 1922.

Mr. M. Bell of Selwyn passed through the village on Tuesday.

Miss Roxie Hockaday is at present visiting her aunt, Mrs. Wm. Wannamaker in Lakefield.

Messrs. Harry Ingram and Maxwell Kidd were in Apsley this week on business.

Next Sunday, December 3rd being the first Sunday in Advent: Holy Communion will be celebrated in St. Aidans Church at 10.30 a.m. and evening service at 7.00 p.m.

Mr. T. Dugan spent a few days this week visiting friends in Dummer.

Mr. Wm. Bickell, near Peterborough, visited Mr. and Mrs. Harry Hockaday on Sunday.

TO TRY PRINCE

LONDON, Nov. 30.— (Canadian Press.)— A despatch from Athens says the trial of Prince Andrew of Greece, who is now in the Greek capital, will be begun shortly. The wife of Prince Andrew also is in Athens.

SMOKE
OLD CHUM
TOBACCO
The Largest Sale of any Brand in Canada
"QUALITY TELLS"
Packages 15¢ & 25¢ Also in ½ lb. tins

Big Sensational 5c CANDY SALE
Haggis, 204 Charlotte

PEANUT CRISP, with lots of peanuts in it 25c lb., 2 lbs. 30c
TURKISH DELIGHT, fresh, just in for the Sale 30c lb., 2 lbs. 35c
VANILLA MARSHMALLOWS, the best in the city 40c lb., 2 lbs. 45c
MOLASSES KISSES at 25c lb., 2 lbs. 30c
SUGAR-COATED PEANUTS at 25c lb., 2 lbs. 30c
FRESH SALTED PEANUTS at 30c lb., 2 lbs. 35c
SCOTCH MINTS at 30c lb., 2 lbs. 35c
LIQUORICE PILETS at 35c lb., 2 lbs. 40c
LIQUORICE ALLSORTS at 50c lb., 2 lbs. 55c
HERE IT IS—YOUR FAVOURITE CANDY: MIX NUT TAFFY, with Brazils, pecans, almonds, filberts and cocoanut 50c lb., 2 lbs. 55c

REAL FRUIT HAND-ROLL CHOCOLATES, with soft and hard centres 50c lb., 2 lbs. 80c
FRESH HOME-MADE BUTTER SCOTCH. Nothing can compare with our special Home-Made Butter Scotch. Come early and get all you want 30c lb., 2 lbs. 35c
HOME-MADE BROKEN CHOCOLATES, with nuts and marshmallow 40c lb., 2 lbs. 45c
MARASCHINO CHERRY CHOCOLATES, lb. 50c
NEILSON'S CREAMY TOFFEE 60c lb., 2 lbs. 90c

How About Some ARCTIC ICE CREAM PIES For Your Tea Party? We are the originators and sold by us only. This Saturday we will have plenty for all. Regular 10c. Special for Saturday only 5c each, 3 for 10c

"His Master's Voice" Victor Records out to-day

DECEMBER RELEASE

DANCE RECORDS

I'll Be In my Dixie Home Again Tomorrow—Fox Trot	The Great White Way Orchestra	18964	10	.75
You Gave Me Your Heart—Fox Trot	The Great White Way Orchestra			
Carolina in the Morning—Fox Trot	Paul Whiteman and His Orchestra	18963	10	.75
Cow Bells—Fox Trot	Lee Confrey and His Orchestra			
Blowing Bubbles All Day Long —Fox Trot	Paul Whiteman and His Orchestra	18960	10	.75
Just as Long as You Have Me—Medley Fox Trot	Whiteman and His Orchestra			
Homesick—Fox Trot	Paul Whiteman and His Orchestra	18963	10	.75
All Over Nothing At All—Fox Trot	The Great White Way Orchestra			
I Wish I Could Shimmy Like My Sister Kate—Fox Trot	The Virginians	18965	10	.75
Gee! But I Hate to Go Home Alone—Fox Trot	The Virginians			
Toot, Toot, Tootsie! (Goo'bye)—Fox Trot	The Benson Orchestra of Chicago	18956	10	.75
Do It—Fox Trot	The Benson Orchestra of Chicago			
Lovely Lucerne—Waltz	The Great White Way Orchestra	18966	10	.75
Romany Love—Fox Trot	Paul Whiteman and His Orchestra			
Lest You Forget—Fox Trot	Harry Thomas Trio	216369	10	.75
In The Land of Sweet Sixteen—Fox Trot	Harry Thomas Trio			
Holland Moon—Waltz	Harry Thomas Trio	216370	10	.75
Sleepy Town—Waltz	Harry Thomas Trio			

VOCAL RECORDS

Songs for Little People, Part 1	Harold Harvey	216379	10	.75
Songs for Little People Part 2	Harold Harvey			
Mary, Dear	Henry Burr	18955	10	.75
While the Years Roll By	Edna Brown-Elliott Shaw			
When You Long For a Pal	Lewis James	18961	10	.75
The Trail to Long Ago	Lewis James-Elliott Shaw			
Nellie Kelly I Love You	American Quartet	18957	10	.75
You Remind Me of My Mother	Henry Burr			
Hot Lips	Miss Patricola	18967	10	.75
All For the Love of Mike	Miss Patricola			
Lest You Forget	Harold Harvey	216378	10	.75
Three O'Clock in the Morning	Harold Harvey			
Santa Claus Tells of Mother Goose Land—Part 1	Gilbert Girard	18953	10	.75
Santa Claus Tells of Mother Goose Land—Part 2	Gilbert Girard			
Christians, Awake, Salute the Happy Morn	Trinity Male Choir	18958	10	.75
Watchman, Tell Us of the Night	Trinity Male Choir			
When the Christmas Chimes Are Ringing	Harold Harvey	216377	10	.75
Star of Faith	Harold Harvey			
Virginian Judge—Southern Court Scene—Part 5	Walter C. Kelly	45180	10	1.25
Virginian Judge—Southern Court Scene—Part 6	Walter C. Kelly			
The Creation—With Verdure Clad (Haydn)	Lucy Isabelle Marsh	55178	12	2.00
Elijah—Hear Ye, Israel, (Mendelssohn)	Lucy Isabelle Marsh			

INSTRUMENTAL RECORDS

Magic Flute—Overture, Part 1	Victor Symphony Orchestra	18951	10	.75
Magic Flute—Overture, Part 2	Victor Symphony Orchestra			
Chimes of Liberty March	The Goldman Band	18952	10	.75
Sagamore March	The Goldman Band			
Hungarian Fantasie, Part 1 (Liszt)	Piano with Orchestra Accompaniment Arthur de Greef and Royal Albert Hall Orchestra	55158	12	2.00
Hungarian Fantasie, Part 2 (Liszt)	Piano with Orchestra Accompaniment Arthur de Greef and Royal Albert Hall Orchestra			
Hungarian Fantasie, Part 3 (Liszt)	Piano with Orchestra Accompaniment Arthur de Greef and Royal Albert Hall Orchestra	55159	12	2.00
Hungarian Fantasie, Part 4 (Liszt)	Piano with Orchestra Accompaniment Arthur de Greef and RoyalAlbertHall Orchestra			

RED SEAL RECORDS

Boris Godounow—In the Town of Kazan (Moussorgsky)	Feodor Chaliapin	87349	10	1.50
Fond Recollections (Popper)	Mischa Elman	66099	10	1.50
Don Cesar de Bazan—Sevillana (In French) (Massenet)	Nellie Melba	88662	12	2.25
L'Etoile du Nord—(Prière et Barcarolle) (Meyerbeer)	Amelita Galli-Curci	74794	12	2.25
Serenade (Rimpianto) (Silvestri-Toselli)	Beniamino Gigli	66102	10	1.50
Tell Her I Love Her So (Weatherly-de Faye)	Orville Harrold	66100	10	1.50
Nocturne (Grieg)	Olga Samaroff	74785	12	2.25
Go, Pretty Rose (Beverly-Marziale) Mme Louise Homer and Mme Louise Homer-Stires		87880	10	2.00
Secret of Suzanne—Overture (Wolf-Ferrari)	Toscanini and La Scala Orchestra	66081	10	1.50
On the Road to Mandalay (Kipling-Speaks)	Reinald Werrenrath	74783	12	2.25
Salut D'Amour (Elgar)	Efrem Zimbalist	66101	10	1.50

The List of New Records is published By The Berliner Gram-o-phone Co. Limited in this newspaper on the first day of each month

Perfect Service in Victrolas and Records at the Finest Victrola Parlours in Peterboro
Heintzman Hall
Royal Bank Building - Hunter Street

E. V. Warne, Jeweller
325 George St., Near Charlotte
Is the Authorized George St. Agent for "His Master's Voice" Victor Records.

CAMPBELLFORD BOYS FORM A HOCKEY LEAGUE LAST NIGHT

Charles Davidson Elected President—Campbellford News of Interest—The Council Meeting—Cars Stolen.

CAMPBELLFORD, Dec. 1.—At a meeting held at the Windsor Hotel last evening for the purpose of organizing a Town Hockey League, the following officers were elected:
Charles Davidson, President.
Wm. Sarginson, Vice-President.
Fred Hendricks, 2nd Vice-President.
Harry Atkinson, Secretary.
Walter Wiggins, Treasurer.
Clifford Weston, Charles Holmes and Pat Kelly, Referees.
The league will consist of the Trent Valley High school, Clerks, U. F.O., Menie, a four team league.

Council Meeting.

In order that the Reeve and Deputy Reeve may attend County Council, it has been arranged to hold the regular town council on Monday morning, Dec. 4th, at 10 o'clock, when the by-law regarding the agreement with the Dominion Foundry Co. of Tweed, will likely be passed for the approval of the ratepayers at the coming election.

Three More Cars Stolen.

Chief Duncalfe has received instructions to be on the look-out for the following cars reported stolen: McLaughlin K. 45 touring, blue body, yellow wheels, license 159-409. This was taken from Oshawa. Haynes roadster, green body, white wire wheels, owned by Toronto man. Stolen in Detroit, Mich. Ontario license 208-722. There is $50.00 reward offered for recovery of this one. Ford touring, from Toronto, black body, Ontario license 214-127, serial 351184. The youths who stole the Maxwell car owned by Stirling man will appear for sentence before Judge Masson at Belleville on Saturday, Dec. 2nd.

Cheese Factory Meetings.

On Saturday, Dec. 2nd at 1.30 p.m., the following factories will meet at their respective quarters for the purpose of electing officers for the coming season and general business: Trent Valley Cheese and Butter Co., Woodlands Cheese and Butter Co., Brae Cheese and Butter Co., Crow Bay Cheese and Butter Co., I.X.L. Cheese and Butter Co. At the Brae factory there will also be a discussion on co-operative marketing.

I.O.D.E. Bazaar.

The Daughters of the Empire will hold a bazaar on Wednesday, Dec. 6th at the Public Library. Afternoon tea will be served. There will also be a sale of home cooking, candy, fancy work, etc., and a fish pond just full of surprises.

Temperance Meeting.

On Friday evening, Dec. 8th, there will be a meeting of the temperance lecturers, delegates from the World's League Against Alcoholism at Coles' Opera House. Five speakers are expected, who will fully explain conditions in other countries. There will be no admission fee and all interested are cordially invited.

Christmas Fair.

The Women's Missionary Society of the Methodist church will hold a Christmas Fair in the Kerr Block, Front street, on Saturday, December 16th, when a number of useful and fancy articles suitable for gifts will be offered at reasonable prices.

Funeral of Ross Callery.

The funeral of the late Ross Callery, nephew of Mr. and Mrs. G. Hammond, of Campbellford, took place on Tuesday afternoon from his late residence, Cannifton. Services were conducted at the home by Rev. Mr. Farnsworth, assisted by the Rev. Mr. Kenny, of Campbellford.

The funeral was largely attended, the pall-bearers being Messrs. J. Farley, L. Watts, W. Badgley, G. Shorey, H. Lawrence, and E. Farnham. The remains were laid to rest in Belleville Cemetery.

Carpet Ball.

The I.O.O.F. defeated the Men's Club of Christ Church by a score of 91 to 76, in a very interesting game of carpet ball at the Parish Hall on Thursday evening, 30th November. The skips were as follow: Oddfellows, John Maynard, George Thring; Men's Club, Alf. Maun, Hylton Beatty.

The teams lined up as follow:

Team No. 1—John Maynard, Robert Bullen, Robert Dunk, William Dunstan, Clarence Massie, Percy Sherwin.

Team No. 2—George Thring, Joseph Poulton, Thos. Craighead, James Massie, Henry Hill, Webb Wood.

Team No. 1—Alfred Maun, Wm. Patrick, Harry Smith, John I. Adams, B. Morow, Donald Page.

Team No. 2—Hylton Beatty, Rev. C. E. Clarke, Henry Cubitt, Harry Carter, J. Bailey, M. Sargent.

Personal Mention.

Mr. and Mrs. L. B. Glover are settled in their lovely new home on Booth Street.

Dr. L. Young has moved to her new bungalow on Sebastopol Street.

Mrs. W. I. Stillman, of Rear Street, was called to Lindsay to attend her mother, Mrs. Jackman, who is seriously ill.

Mr. and Mrs. Frank Lee left for Peterborough on Thursday, where Mrs. Lee will undergo an operation at St. Joseph's Hospital.

Mr. W. Hogg, of Rear Street, has taken the residence formerly occupied by Mr. L. B. Glover on Canrobert Street.

Reeve Charles Davidson was in Cobourg and Oshawa on business

Mr. James Irwin left for Toronto on Thursday, and intends spending the winter in California, leaving about New Year's.

Messrs. V. Brunelle, E. J. Dolman, G. Frederick, H. Leanord, and C. Mitchell attended the big dance at Brighton on Thursday evening.

When you want your suit pressed and cleaned 'phone H. E. Brown, 258 and driver will call. 3d 131

MUSIC FOR CHRISTMAS

How about a Phonograph? Heintzman & Co., Front Street, are making some special offers this week—at terms that will suit you. They also have some genuine bargains in Slightly Used Pianos. Store open Wednesday and Saturday Evenings, or call 'phone 271 for any information regarding stock.
3d-27-29-1-6833

YOUNG MOTHER NOW STRONG

Her Mother's Faithin Lydia E. Pinkham's Vegetable Compound led Her to Try it

Kenosha, Wisconsin.—"I cannot say enough in praise of Lydia E. Pinkham's Vegetable Compound. My mother had great faith in it as she had taken so much of it and when I had trouble after my baby was born she gave it to me. It helped me so much more than anything else had done that I advise all women with female trouble to give it a fair trial and I am sure they will feel as I do about it.—MRS. FRED. P. HANSEN, 562 Symmonds St., Kenosha, Wisconsin.

A medicine that has been in use nearly fifty years and that receives the praise and commendation of mothers and grandmothers is worth your consideration.

If you are suffering from troubles that sometimes follow child-birth bear in mind that Lydia E. Pinkham's Vegetable Compound is a woman's medicine. It is especially adapted to correct such troubles.

The letters we publish ought to convince you; ask some of your women friends or neighbors—they know its worth. You will, too, if you give it a fair trial.

CONFEDERATION LIFE ASSOCIATION

The Total and Permanent
DISABILITY BENEFIT
Provides that if the injured is totally and permanently disabled

1. All premiums are cancelled.
2. A monthly income is paid the insured.
3. Profits are paid in the regular way if on "with profits" plan.
4. Loan and surrender values are not affected.
5. The full sum insured is payable at maturity.

The New
DOUBLE INDEMNITY ACCIDENT BENEFIT
Pays double the face value of the Policy

LIFE INSURANCE WITHOUT MEDICAL EXAMINATION
Policies are issued for $2,000 or less on all regular plans

THE ORDINARY LIFE PARTICIPATING PROTECTION POLICIES
Age 35, issued 1902, are this year (1922) fully paid up for more than their face value

A Guaranteed Monthly Income for Life
may be secured by means of an Income Policy which provides for a monthly income for a definite term of years or for life.

Full information sent upon request.

WM. BOULTON
(Formerly Toronto)
Divisional Manager, Central Ontario Division, Peterborough.
S. TAYLOR
District Manager, Peterborough.
4d-s-4d-t-152

BANQUET TO THE WINNERS IN LACROSSE

Hastings Citizens Do Honor to their Team, Champions of District.

HASTINGS, Dec. 1—On Wednesday evening a very enjoyable time was spent in the Town Hall, where a banquet was given in honor of the Hastings Junior O.A.L.A. Lacrosse team the winners of this district. The guests numbered about 150. The hall was beautifully decorated with colors of the team and the tables looked quite charming embellished with flowers and the colors blue and white of the winnings boys.

After doing justice to a sumptuous repast Dr. J. H. Hess made a very acceptable toast master.

The first called on to respond to the toast, "Our Guests", was Alex. Wilson, the town clerk, who in a neat and happy speech reviewed the days of lacrosse in this village for the last thirty-five years, when an a similar occasion to this being honored the old Ironclads had carried off the laurels of the district. The memories of the old days when Jack Cummings, now of Campbellford, the Stonewall defence was presented with a silver trophy was by the victory of Hastngs boys the past season brought fresh to the speaker's memory.

Rev. D. A. Thompson also replied to the toast. He was glad to be present at such a gathering and was pleased to do his part in honoring the boys who had played Canada's national game in true sportmanship style; and hoped they would continue to do so, as all the teams as far back as the old Ironclads had always done.

Rev. Father Bretherton was next called on for a response and he congratulated the boys on the honor they had brought to the town by winning the district championship and by playing the game on its and by its merits. He also said he was enjoying himself immensely and thought everybody present was doing the same. He pointed out that ti would be a move in the right direction to have a rink for the keeping of the boys in shape for another season.

Rev. Mr. Pippin congratulated the boys on their fine spirit, but as he was only here a short time he hoped that the Hastings A.A.A. would be able to get a suitable place for these sports as the present grounds have no shade for the supporters, and no place for the ladies to sit and enjoy a game.

Major Belford said he motored from Brighton to be present at this banquet and was very pleased to do honor to the guests. He had followed the team all season and thought that they had given Hastings a great deal of advertising by the way they played the game and in their conduct on and off the field. But he was sorry that they did not go farther in the finals but if they continued their efforts victory also awaits them in this connection.

The next toast proposed by the chairman was "The King," which was ably responded to by W. P. Plant.

"Our Municipality" was fittingly responded to Reeve W. M. Fowld Councillor C. B. Plant and ex-Councillor R. C. Doxsee.

The toast to "The Ladies" fell into Master hands in Capt. Bill Tate, who was called on to respond. He was right at home on the subject and wished to thank the Ladies the citizens, the Hastings A.A.A. the committee who had charge and also Dr. J. H. Hess president, on behalf of the boys for the handsome way they had been threated all season.

Bruce Richardson and S. Stevenson also to thanked the people of Hastings for their loyal support all season.

A vote of thanks was tendered Mr. Spooner and his assistants by the committee in charge.

The wee small hours were spent in dancing and music.

PROGRESSIVE CAUCUS.

WASHINGTON, December 1 (Special to The Examiner). — The Progressives in caucus to-day lay plans to dominate both Houses.

CONDITION GRAVE.

PHILADELPHIA, December 1 (Special to The Examiner). — John Wanamaker's condition is grave.

CAMPBELLFORD AND DISTRICT

A Play in St. Andrew's Schoolroom — Seymour West Women's Institute —Personals.

CAMPBELLFORD, Dec. 1.—The humorous play, "Our Aunt From California," given last evening in St. Andrew's school room, under the auspices of the Young Ladies' Mission Circle, drew a crowded house, and was a decided success, each young lady taking her part with much credit. The caste was as follows:

Felecia Needey, Rosalie Needey, Sally Ann Needey (sisters)—Misses Emma Meiklejohn, Jennie Nancarrow and Faye Ketcheson.

Mrs. Needey, their mother—Miss Verna Hay.

Miss Wilcoxngibs (dressmaker)—Miss Bessie Locke.

Mrs. Merry Muntoburn (their aunt)—Mrs. John Storie.

Synopsis— Mrs. Needey, who is absent from home, writes her daughter of the intended visit of their aunt from California, who is going to invite one of her three nieces to accompany her on a trip to Europe. She also gives the young ladies a hint as to the type of girl the aunt admires most. All three vie with one another in ingratiating themselves into the aunt's good graces, when a faked telegram arrives and opened by Sally, informing them of her postponed visit. Whereupon Miss Sally decided to impersonate her aunt and get the joke on her sisters, which she does even after the aunt's arrival and does it so cleverly that she is chosen to go to Europe.

The following excellent programme was also rendered:

Miss Margaret Dickson rendered a solo in her usual sweet voice, which was much appreciated. Mr. John Storie, who is always a favorite with Campbellford audiences, sang a Scotch song "In My Ain We House" and was heartily applauded. A piano solo by Mrs. John Storie and an instrumental duet by Misses Faye Ketcheson and Emma Meiklejohn merited very hearty applause, as did also a vocal solo by Miss Hazel Atkinson, which was rendered very sweetly. Mrs. Ernest Cochrane rendered in a fine voice a comic song, "I've Got the Mumps," which won a hearty encore. The concluding number, a pantomine by five young ladies, Misses Dorothy Ackerman, Helen MacDonald, Eva and Mary Inkster, and Jean Locke, "My Faith Looks Up to Thee," was beautifully acted.

The young ladies of St. Andrew's are certainly to be congratulated upon the excellent programme rendered.

Rev. C. F. McIntosh in his usual efficient manner, occupied the chair and Miss Hawley, Mrs. Storie, Miss Ketcheson and Miss Meiklejohn acted as accompanists for the evening.

Seymour West Institute.

The regular monthly meeting of Seymour West Women's Institute was held at the home of Mrs. George Vanvolkenburg on Friday evening, November 27th. The meeting opened by singing the Institute ode, after which the president took charge of the meeting. As this was a social evening, a good programme was rendered and a very enjoyable evening spent by all present. Regular business was discussed and it was decided that a new delegate be appointed, with Mrs. David Stillman to attend the convention in Toronto.

Mr. Thomas Rowe was then appointed chairman, filling the position most capably. The following programme was then rendered: Song, "OCanada," by a number of girls, followed by a humorous reading by Miss Craven, entitled "Inventions." Little Miss Ruby Dunham gave a recitation "Happy Face." Mrs. Chas. Macoun then gave a report of the London convention to which she was a delegate. Miss Jessie Brown read a paper, "A Jolly Life of a Farmer's Wife." The aim of the Institute at the present time is to provide new playgrounds for the schools. The Institute has also donated to the Northern Ontario fire sufferers a box of clothing valued at $85.50. A contest by the girls concluded a very pleasing programme, after which a very dainty luncheon was served.

Personals.

Miss Grace Gillespie, B.A., who has been teaching in Alberta during the summer, returned home this week, visiting her sister, Miss Nora Gillespie, Ottawa, on her way.

Mr. Vanvolkenburg, son of Mr. George Vanvolkenburg, of Trent River, has joined the staff of the Union bank.

Born—In Campbellford, on Thursday to Mr. and Mrs. Alfred Cook, Rear street, a son.

Mr. Ralph Locke, Seymour West, left this week for California, where he will visit his uncle.

ASKED WATER GOT BULLETS

Police Guard in Mexico City Fired Into Crowd Suffering From Thirst

MEXICO CITY, Dec. 1.—(Canadian Press.)—The police guard under orders of Alonzo Romero, fired into a crowd demanding water last evening and it is estimated that at least fifty were killed. Three bodies lay in sight of the correspondent, who was in the crowd.

Mexico City's lack of water, which for the last eight days has forced the city of nearly a million inhabitants to suffer, caused a spontaneous parade through the main streets to the city hall at 6 o'clock. Two thousand working men and taxi drivers, with a sprinkling of office men, marched, carrying banners demanding water.

Upon arrival at the city hall, the parade found a strong guard mounted on the roof of the building, and as the crowd surged up on the sidewalks, shots were heard.

Answering shots were fired from the crowd and shooting continued for nearly five minutes.

The RECord that wRECked RECord Prices

APEX

10 Inch Double Side Phonograph Records

65c

December Release

Dance Records

Toot Toot Tootsie	457	Two Ruby Rings	4004
Stairway to Paradise	4003	Four Leaf Clover	4004
Lovin Sam	457	Carolina In the Morning	4003
My Buddy Waltz	4008	Zenda	4006

Vocal

Nellie Kelly	4001	Love of Mike	4001
Sweet Adeline	4002	Soldier's Farewell	4002

For the Children

Small Songs for Small Singers 455
Chu Chin Chow Selections (Violin) 546
By Benjamin Scherzer
A Novelty
The Laughing Record 589
And all other Popular Hits. Dealers Everywhere

The Sun Record Company, 210 Adelaide Street, West, Toronto.

OVATIONS FOR PREMIER KING

Crowds Cheered Prime Minister to the Echo at Carleton Place and Almonte.

CARLETON PLACE, Dec. 1. — (Canadian Press).—Lanark County last night gave Premier King a very warm reception. In the towns of Almonte and Carleton Place he was received with tremendous enthusiasm.

In Carlton Place, as in Almonte, the Town Hall was incapable of accommodating the crowds. Hon. Jas. Murdock, Minister of Labor, shared in the great reception, and David Findlay, Liberal candidate, was cheered to the echo here in his home town and in the neighboring town of Almonte.

In reply to Mr. Meighen's attacks of the new Railway Board, the Prime Minister said the leader of the Opposition would be better employed trying to help than in trying to sow seeds of discord among the people over Canada's great nationally-owned railway system. He defended the Government in its reduction of freight rates on grain, and said again he was prepared to overlook any differences between the Liberals and Progressives in the accomplishment of the aims they had in common.

OBITUARY

MRS. J. A. SHERWIN.

HASTINGS, Dec. 1. — Hastings loses another of her old residents in the person of Mrs. Julia Ann Sherwin, wife of W. A. Shewin, who passed away on Wednesday night at the ripe age of 76 years.

Mrs. Sherwin was a devoted wife and mother. The sympathy of the entire community is extended to the bereaved husband and daughter, Mrs G. W. Hill, in their loss.

The funeral will be held from the family residence to-day at two p.m. to the Trent Valley cemetery.

JAMES DUNLAY.

HASTINGS, Dec. 1. — The death took place yesterday morning in St. Joseph's Hospital, Peterboro, of James Dunlay. The deceased was 28 years of age. He leaves to mourn his loss his widow and one daughter besides his father.

The funeral will be held from the residence of his father, Richard Dunlay, on Saturday morning, to St. Mary's church, Campbellford; interment in the Roman Catholic cemetery at Campbellford.

CHASE & SANBORN'S
SUPERIOR TEA
Fragrant—Delicious
In ½ and 1lb. cartons

IMPORTANT DISCOUNT SALE

FOR TWO WEEKS ONLY
Commencing on Thursday, Nov. 30th., we will offer any article in our stock
AT 20% REDUCTION

This applies to all of our High Class Children's Stock of Wool Goods, Coats, Dresses, Underwear, Headwear and Infants' Wear,

This is an excellent chance to get Choice Christmas Gifts at low prices.

W. E. Lech, 366 George St.
Children's Wear Exclusively.

AND STILL THEY COME TO DEAN'S

Another Sensatsonal Bargain Feast for This Week-End, to Entertain Those Who Are Looking for the Best Value for their Money, as follows:

Another big shipment of PATTERSON'S HAND-DIPPED CHOCOLATES. Regular 60c in other stores. Saturday, per lb. 29c

PEANUT TAFFY, the best in town. Can you beat it at, per lb. 25c, 2 lbs. for 26c

TRY THESE, THEY'RE REAL GOOD

CHOCOLATE BARS, the best Cowan's ever made, at 13 for 25c

NEILSON'S ESKIMO PIES, enough for all, at, each 10c

DEAN'S CANDY SHOP Opposite Capitol Theatre 301 George St. Phone 1905w

PLAYER'S
NAVY CUT
CIGARETTES

GRAFTON & CO., LTD.

CANADA'S LEADING CLOTHING MANUFACTURERS

Here's Great News of a Wonderful Christmas Sale

HIGH-GRADE O'COATS

Magnificent Overcoats of rich, soft pile, pure wool coatings, with handsome plaid backs: made in the big, roomy ulster effects. with raglan or set-in sleeves and full belt; also in the half-belt and in the closer fitting models.

NOTHING LIKE THEM FOR THE MONEY ANYWHERE ELSE

$19.75 FOR OVERCOATS WORTH $27.50

$22.50 FOR OVERCOATS WORTH $32.00

$24.00 FOR OVERCOATS WORTH $35.00

$28.50 FOR OVERCOATS WORTH $40.00

MEN'S SUITS

NOT IN YEARS HAVE YOU SEEN RELIABLE MEN'S SUITS AT SUCH SENSATIONAL PRICES. NEW STYLES, NEW PATTERNS, NEW MATERIALS AND NEW PRICES THAT ARE A REVELATION IN VALUE-GIVING. THEY INCLUDE ALL THE BEST, DESIRABLE AND DURABLE WORSTEDS, SERGES, CHEVIOTS, TWEEDS AND CASSIMERES, IN BLACK, BROWN, GREY AND BLUE, PIN STRIPES, POPULAR HERRINGBONES AND CONSERVATIVE MIXTURES. YOUR CHOICE OF SINGLE OR DOUBLE - BREASTED. COMPLETE RANGE OF SIZES.

Regular value $18.00	Regular value $19.50	Regular value $24.00
CHRISTMAS SALE	CHRISTMAS SALE	CHRISTMAS SALE
$9.98	$12.50	$14.98

Regular value $28.50	Regular value $32.50	Regular value $35.00	Regular value $40.00
CHRISTMAS SALE	CHRISTMAS SALE	CHRISTMAS SALE	CHRISTMAS SALE
$16.75	$19.75	$24.00	$28.50

KIDDIES' SUITS

Smart little Suits in navy serge, Oliver Twist style, with round or sailor collar, trimmed with braid.

$2.98

Boys' Overcoats

For the little fellows 3 to 8 years. Belted models in blue and grey chinchillas, blanket cloths, fancy tweeds, etc.

$3.98	$4.98	$5.98
For Boys' Overcoats Worth $6.50	For Boys' Overcoats Worth $7.50	For Boys' Overcoats Worth $8.50

Overcoats for the larger boys, 9 to 18 years. Warm-looking tweeds and ulster cloths in the most desirable shades.

$6.98	$9.98	$13.98
For Boys' Overcoats Worth $10.00	For Boys' Overcoats Worth $14.50	For Boys' Overcoats Worth $18.50

Owning and Operating Stores at London, Hamilton, Woodstock, Brantford, Dundas, Peterborough and Owen Sound.
Owning and Operating Factories at Hamilton and Dundas.
Warehouse and Head Office: Dundas.

Grafton & Co. LIMITED

SELLING DIRECT TO THE CONSUMER

The Double Store
George St., Peterboro

CHICKEN FEED FOR YOUNG FARMERS

Enthusiastic Meeting was Held Tuesday Evening in the Club-Rooms — Officers Elected.

The organized farm young people from the district surrounding Peterborough held their annual meeting and a fowl supper in the club rooms on Tuesday evening, Nov. 28.

When Harvey Webber, as chairman, had called the meeting to order the young people joined lustily in the singing of the U.F.Y.P.O. chorus A new and progressve group of officers were chosen for the ensuing year, the ballots resulting as follows: President, Roy Sanderson; Vice-President, Harold Lewis; Secretary-Treasurer, Gladys Lewis. The club appointed Harvey Webber as its delegate to the annual convention of the United Farmers at Toronto, which commences on Dec. 13. Three debating teams for competition in the East Peterborough debating league were then appointed as the debates commence on December 5.

At this juncture the chairman stopped, scratched is head, and finally thought of the eats which Mrs. W. R. Shields and Mabel Grant had prepared. When each of the healthy young appetites had been appeased by roast chicken, salads and cakes the toast master moved the toast to the king. The usual response was then sung.

The following list of toasts was then run off—To the winning team in the programme-membership competition—Moved by Stanley Grant Response by Roy Sanderson.

To the U. F. W. O.—Moved by Mary Tully; Response by Mrs. S. Redmond.

To the U.F.O. Moved by Carl Wilson; Response by W. R. Shield.

To our leaders,—Moved by Gladys Lewis; Response by Mrs. Shields.

Mary Lewis and Mabel Grant were appointed as a programme committee for the next meeting on Dec. 12.

The meeting closed with the National Anthem.

MORE TROPHIES LAKEFIELD MEN

Looks Like a Big Winter For Curlers in Northern Town.

LAKEFIELD, December 1. — The Lakefield curling club have been the recipients of two more silver cups, the Tanner Cup, presented by E. A. Tanner, and the Casement Cup presented by W. H. Casement, for a local bonspiel. The H. G. FitzGerald Cup is for local competition, and the A. G. Lawless, A. E. Dawson, and W. J. Charlton Cups, are for the uusual open bonspiel, which will probably be held the latter part of January or the beginning of February. With all these trophies this is likely to be a grand season for the roarin' game.

IRELAND IS PROJECTED

Commission Appointed by Government To Inquire Into the Matter.

DUBLIN, Dec. 1.— (Associated Press)—The commission appointed by the Irish Government to inquire into the working of Irish railways has just reported, with one dissenting vote, in favor of the nationalisation of the railways by the State. It is recommended, however, that the management be not in the hands of a State Minister, but by a National Railway Board representing various interests, including labor.

The present market value of the entire railway stock in Ireland is estimated at between twenty five and thirty millions pounds sterling which, it is suggested, should be acquired by a tribunal that would issue bonds at reasonable interest and redeemable from a sinking fund in instalmetns every ten years. The project of nationalization, however, has been broadly criticized; it is not popular.

The Irish railways are at present being run under difficulties. During the war fares were raised 100 percent, although the increase in England was only 75 per cent. This has now been reduced to 50 per cent. while the Irish 100 per cent. increase remains unaltered.

A CRITICAL POINT IN CARNEAU MURDER CASE.

Detective Gives Names of Two Men Rumor Connects With Crime.

QUEBEC, Dec. 1. — (Canadian Press).—One of the critical points upon which the Blanche Garneau murder investigation may possibly turn was reached at yesterday afternoon's sitting of the Royal Commission, when Detective Valade, in cross-examination, gave, under protection of the court, two names that had been persistently connected with the crime in popular rumors. They are the names of sons of two members of the Provincial Legislature, but he based his declaration upon the apparent similarity of descriptions given to him by Duval and that of the two men named, not according to his own knowledge or finding or belief, but according to what others had told him. Since he admitted that he had no personal knowledge of the parties' names.

The names mentioned were those of "Bill" Martin Maddea and Arthur Paquet.

REVISED DEATH LIST.

MEXICO CITY, December 1 (Special to The Examiner). — The revised death list following last night's disorders is from fifteen to thirty.

RED-X STOVE POLISH
MORE FOR YOUR MONEY.
Takes and retains highest lustre.
Less moisture—More polish
MADE IN CANADA
At All Good Stores

BRAKEMAN KILLED ON GRAND TRUNK RAILWAY.

Joseph Brophey Crushed Between Two Cars in Yards at Niagara Falls

NIAGARA FALLS, Ont., Dec. 1. —(Canadian Press).—While making a coupling in the Grand Trunk yards here, yesterday, Joseph Brophey, aged 51, a brakeman, was killed when he was caught between two cars. He came here from Stratford four years ago.

FOUND WONDERFUL RELIEF FROM CONSTIPATION BY USING MILBURN'S LAXA-LIVER PILLS

Constipation is one of the most prevalent troubles the human race is subject to, and is the greatest cause of many of our ailments, for if the bowels cease to perform their proper functions all the other organs will become deranged.

Keep your bowels working gently and naturally by the use of Milburn's Laxa-Liver Pills, and thus do away with the constipation and all other troubles caused by it.

Mrs. A. R. Spence, Springhill, N. S., writes:—"I have suffered for some time from constipation, and was advised by a friend to try Milburn's Laxa-Liver Pills. After taking a vial of them I have found wonderful relief, and would advise all those who are constipated to give them a trial, for I feel sure they will also receive the same benefit I did."

Price 25c. a vial at all dealers or mailed direct on receipt of price by The T. Milburn Co., Limited, Toronto, Ont.

VESSELS BRAVE GALE.

FORT WILLIAM, December 1 (Special to The Examiner). — Nineteen giant grain vessels brave the gale, and leave the harbour to comply with a technicality. They are likely to anchor in Thunder Bay.

DIABETES

Is not incurable if you diet with Jireh Dietetic Flour and Foods. Superior to Gluten Flour and more palatable. Recommended by physicians, and sold by leading grocers. Literature and Diabetic Cook Book with Menu Table sent free on request. Jireh Food Co., Brockville, Ont.

For Sale by
W. H. HAMILTON, 133 Simcoe St.
Peterborough - Ontario

RUSSIA NOW BUILDING ITS OWN LOCOMOTIVES

MOSCOW, Dec. 1.—(Associated Press)—Russian locomotive works are operating satisfactorily, it has been announced by the government, that hereafter it will not be necessary to purchase railway engines from foreign countries.

To date the Soviets have received 680 locomotives from Germany with 20 more to come, and 180 from Sweden, with 300 yet to be delivered.

Stop those dull, insistent aches, by relieving the painful congestion. Sloan's does this. Without rubbing, it quickly penetrates the sore spot, stimulating the circulation to and through it. Congestion is reduced, soreness allayed, the pain relieved.

Sloan's relieves sore, aching muscles, banishes the pains of rheumatism and neuralgia. Breaks up colds in chest. Stops suffering—wherever congestion rouses pain.

Made in Canada

Sloan's Liniment-*kills pain!*

Stop and Read!

Come here if you want genuine Bargains in Furniture, Stoves, Clothing, Gloves, Hats, Caps, Boots and Shoes, Sweaters, Skates, etc., etc,

A. ATKINS
217 Hunter St.
New & Second Hand Store
Formerly occupied by Mrs. Warren. 5d128

ORIGIN OF THE CITY OF LONDON

One Historian Ascribes Foundation of Metropolis to Brutus—Called It Troy.

LONDON, Nov. 30. — (Canadian Press).—The origin of the city of London has not been penetrated by the historians. One of the oldest, Geoffrey of Monmouth, ascribed the founding of the city to Brutus, who called it New Troy, but the earliest authentic record is that of Tacitus, who, writing in A.D. 61, described London as a place "copia negotiatorum et commeatuum maxime celebre"—rendered, liberally, "much frequented by a number of merchants and trading vessels."

London's position, sixty miles inland, at the head of navigation of a deep tidal river, gave to it commanding advantages as a centre of distribution. To the end of the eighteenth century its trade was carried on either at moorings in the stream, by the aid of barges and lighters, or at wharves constructed on the riverside.

There were no enclosed docks in that period, with warehouses where valuable cargoes might be stored in security. Losses by theft and damage became so serious that public opinion was aroused in the City of London, and a scheme was promoted and the money guaranteed by the leading merchants for constructing enclosed docks. As a result a bill was passed by Parliament in 1799 authorizing the construction of the West India Docks, the beginning of the modern dock system as it is today. The foundation stone was laid with great ceremony in the presence of Premier Pitt and his Cabinet in 1800, and the docks were completed and opened to shipping in 1802.

So successful was this first venture that what would be called today a "boom" in dock-creating enterprise ensued, and further schemes in the Port of London were promoted and sanctioned by Parliament at short intervals. Prior to 1909, when the Port Authority was created, the provision of facilities and accommodation was in the hands of private undertakings, which had become impoverished by unwise competition one against the other, and consequently lacked the means to carry out the requirements necessary to keep abreast of the times. A state of inaction had existed for nearly thirty years, and this was becoming a menace to London's position as the world's centre of commerce. Then a Royal Commission was appointed to administer the various dock undertakings on the River Thames.

Lloyd George was then President of the Board of Trade and put through Parliament a Government Bill creating the Port of London Authority, 1903, and this came into effect in 1909. The beautiful Port of London Authority Administration Building, which was formally opened a short time before Lloyd George resigned the Premiership, is a monument of which the Port Authority and the citizens of London generally, have reason to be proud. It cost £10,000,000, and is considered to be one of the most beautiful buildings in London.

GATHERED PANEL.

One of the new Paris dance frocks shows a gathered panel placed on the front just above the girdle. It falls the length of the skirt and is finished with the same fringe which marks the hem of the skirt.

This Will Ward Off And Break Up Colds

Just a teaspoonful of Dr. Caldwell's Laxative Syrup Pepsin removes the congestion

THE two ailments that people generally regard as of the least importance are in reality the cause of most serious illness and of the greatest proportion of deaths. They are constipation and common colds. Many doctors believe that colds, tonsilitis, a touch of malaria will cause constipation, instead of constipation being their cause. The fact remains that you seldom have a cold without constipation, due to general congestion. The only way to avoid colds is to keep up your vitality. You usually catch cold in the winter if you are run down. Therefore in cold weather exercise more; eat more fatty foods; drink four to six glasses of water a day; keep the head cool, the feet warm, the bowels open.

You are also less liable to colds if your system is free from the intestinal poisons of constipation. so empty the bowels regularly with a plain vegetable laxative like Dr. Caldwell's Laxative Syrup Pepsin. At the first sign of a cold, at the first few warning sneezes, take a teaspoonful of Laxative Syrup Pepsin and the congestion will be gone in a few hours. Don't wait until the cold has a grip on you. Mr. R. H. Powell, of Gilbert Plains, Man., consiflers Laxative Syrup Pepsin the best laxative heever used, and Mrs. Chas. Lewis, of Winnipeg, Man., uses it effectively for all the small ills of her family, such as constipation, biliousness, headaches, dizziness, and to break up fevers and colds.

Dr. Caldwell's Laxative Syrup Pepsin is a scientifically-balanced compound of Egyptian senna with pleasant-tasting aromatics. It is safe to give to infants, and all children like it. Before you again resort to cold remedies containing narcotics try a teaspoonful of Syrup Pepsin. Any druggist will supply you, and the cost is less than a cent a dose.

ANY FAMILY MAY TRY IT FREE

Thousands of parents are asking themselves, "Where can I find a trustworthy laxative that anyone in the family can use when constipated?" I urge you to try my Laxative Syrup Pepsin. I will gladly provide a liberal free sample bottle, sufficient for an adequate test. Write me where to send it. Address Dr. W. B. Caldwell, 23 Caldwell Building., Toronto, Ont. Do it now!

TAKE DR. CALDWELL'S LAXATIVE **SYRUP PEPSIN** *The family remedy*

PHOTOGRAPHED THE ECLIPSE OF THE SUN

Great Results Expected From Western Australia Expedition.

VICTORIA, B.C., Nov. 30.—(Canadian Press).—Interesting details of the Western Australia solar eclipse expedition, the results of which are expected to prove or disprove Einstein's theory of relativity, when photographs of the phenomena are developed and measured, were supplied to the Canadian Press by Professor C. A. Chant of the Department of Astrophysics of the University of Toronto, on his arrival here from Australia.

The most important part of Professor Chant's statement was carried in the leased wire report.

The expedition went to Wallal, Western Australia, to see and pohotograph the eclipse of the sun and incidentally to test Prof. Einstein's relativity theory. One thousandth of an inch is said to be all that lies between Einstein being hailed as a true or false prophet—a measurement that in most people's minds is lumped with iotas and jots and similar mythical standards, embalmed in popular sayings.

The eclipse of the sun occurred at 1.30 p.m. of September 21 last. It lasted five minutes, Prof. Chant stated. But the Chant expedition waited four weeks for the eclipse and it took ten days to get the apparatus in position for the observations and photographic exposures.

"We were treated with every courtesy by the Australian government and every assistance was given us in the accomplishing of our object," said Prof. Chant. There were about forty members in the expedition, from this continent, England and India. The United States party included H. Moore and Dr. and Mrs. Campbell from the Lick Observatory.

The members of the party had a most exciting experience in landing at Wallal, which isolated point they reached in a schooner from Broome. With the open sea ceaselessly pounding the shores, it was impossible to make a landing except by wading through the heavy surf. To Mrs. and Miss Chant, who accompanied the professor, and the other ladies of the party this was a thrilling experience.

Perfect weather favored the astronomers at Wallal on the day of the eclipse. The morning dawned with a gentle breeze which died away during the forenoon and was replaced by a sea breeze. About ten minutes before the total phase activity commenced, the plate holders were slipped into position, the dark slides were drawn and in the case of spectroscopic investigations, photos were obtained on iron arcs or special tubes for comparison purposes.

Long before this, the whole appearance of the landscape had changed. The sky had become a deeper blue, excepting near the horizon, where a peculiar yellow tinge was noticeable. The western sky was distinctly darker than the eastern, and this difference became more marked as totality drew nearer. The change in the character of the light during the last two minutes before the total phase was remarkable. The landscape assumed in turn a yellowish and then a greenish blue, then a purple color and the shadows cast by the narrow crescent sun were sharp and harsh. Just as the moon covered the sun, the phenomenon of "Railey's Reads" was noticed, the thin crescent breaking up into a series of brilliant detached points like the gems in a necklace. At the same time the corona burst into view. It presented a beautiful appearance, being of the irregular type generally associated with periods of sunspot minimum. Surrounding the black disc of the moon there was a brilliant ring of light and then several long streamers appeared.

One of these, in a westerly direction, was traceable out to a distance of about three million miles from the sun. The color of the corona was not pure white, but tended to a creamy tinge. The great brilliance of the inner portion of the corona to some extent detracted from the brightness of the streamer, but neverhheless the rayed corona was a wonderful sight. With the advent of totality the eclipse programmes were started and carried through with clockwork precision. All the parties expressed themselves as thoroughly satisfied with their observations. As they were chiefly photographic it is yet too soon to speak of the scientific value of the records obtained; but there is every reason to believe that Wallal will be associated always with important advances in astronomy.

The main visual observations made were in connection with the shadow bands—the dusky streaks which flit across the ground just before and after totality. On this occasion the bands were very indistinct and traveled faster than usual, the speed being about six miles per hour. Observations made bear out the theory that these bands are due to inequalities in our atmosphere rather than to anything connected with the sun and moon.

The eclipse was possibly darker than the average, but lamps were never needed. The contrast to the previous sunlight was very noticeable during the first minute of totality, but as one got used to the conditions the light seemed quite fair. The recovery to normal sunlight after totality was quite rapid. The aborigines were rather afraid of the eclipse and kept out of sight until daylight returned to normal. They amassed some astronomical knowledge of eclipses but did not feel too certain about it. The forty-foot camera was regarded by them with a certain awe. They passed it at a safe distance. After the eclipse was over the aborigines appeared satisfied with the efforts of the astronomers to clear up the sun again.

ROSES FOR DECORATION.

A half cape edged with black velvet roses is one of the graceful wraps of the season. Silk roses and silver constitute a charming girdle for the dance frock worn beneath it.

A Clear, Beautiful Skin

There are millions of tiny openings or pores in the skin and these must be kept open and clean if the beauty of the skin is to be maintained.

Because it cleanses these pores and encourages the healthful action of the skin, Dr. Chase's Ointment is most effective as a skin beautifier. Roughness, redness, pimples and all sorts of skin blemishes disappear by its use, and the skin is left clear, smooth and velvety.

DR. CHASE'S OINTMENT

60 Cents a box, all dealers, or Edmanson, Bates & Co., Ltd., Toronto

No Better Gift Than Reliable

FOOTWEAR

For Christmas giving nothing can excel in usefulness Footwear—a gift that anyone appreciates. When you buy Footwear from us you are buying from a store you can trust, because our business has been built on the sound foundation of fair dealing and honest values.

Hockey Boots, Slippers, Club Bags and Hosiery are appropriate and useful as gifts.

We advise you to purchase early in order to obtain the best choice, and we will reserve gifts for you if you wish.

SATURDAY SPECIALS

A LADIES' BLACK KID OXFORD, round toe low heel. Sizes 3 to 7. Pair	$2.49
MEN'S FINE WELT BOOTS, black or tan, for	$5.00
BOYS' FINE BOOT, sewed soles, black or tan. Sizes 1 to 5½	$3.50
MEN'S FELT BOOT, leather facing and vamp, for	$2.95
WOMEN'S FELT BOOT for	$1.95
WOMEN'S AND GIRLS' STRONG BOOT, for work or school. Extra value	$3.50

RUBBERS, Nearly 100 different shapes and styles of Rubbers, to suit almost any need. All first quality.

Routly-Braund, Ltd.

Headquarters for Boots, Baggage, Rubbers and Hosiery
174 CHARLOTTE STREET Near Cor. George Street

PRIVATE BANK NOW OPENED IN RUSSIA

Organized As a Trade Bank By H. Ashberg, Swedish Financier.

MOSCOW, Nov. 30. — (Associated Press).—The first private bank in Soviet Russia, the Russian Commercial Bank, begins operations this month.

This bank has been organized as a trade bank by H. Ashberg, a Swedish financier, with the aid of American and German capital. The Russian state bank of Moscow has one member on the board and participates in the capital to the extent of 10 per cent. The founders of the bank do not intend to finance industry, but will assist in the organization of several limited companies with foreign capital for the development of vital industries.

For the purpose of banking operations in Germany a special bank, The Guaranty and Credit bank for the East, is being organized in Berlin with the aid of the Russian state bank, through which all operations of the new Commercial Bank will pass.

WOMAN HERO OF CUBA PROUDLY DECLINES AID

Ninety-Four Years Old, Juana Arias Attained Grade of Colonel.

SANTIAGO DE CUBA, Nov. 30.—(Associated Press).—Ninety-four years old, Juana Arias, the only woman who ever attained the grade of colonel in the Cuban revolutionary forces by courage under fire, steadfastly refuses to cede an atom of her independence by accepting either government or private aid.

Juana lives alone in a little thatched hut near Manzanillo, and her scanty wants are met by the sale of leaves for thatch from the palm trees that dot her little domain. The inseparable companion of her husband, Brigadier General Angel Maestre, she fought through the Ten Year War and, encouraging her husband in his refusal to submit under the Treaty of Zanjon in 1878, she accompanied him in his exile in the United States and Mexico. "La Coronela" returned to Cuba only after the Spaniards had been expelled.

YARN EMBROIDERY.

Bright colored yarns are being employed effectively in decorating certain of the new silk negligees. A running stitch here, a twist there and clever hands can lend distinction to an otherwise inexpensive slip-on.

The Happy Baker uses "Quaker"

YOU will be happy, too, if you use it in *all* your baking.

Your cakes and bread will be beautiful in colour, perfect in texture, exquisite in flavour, and uniform in size. Results are assured because all Quaker Flour has passed rigid tests in our own bakery before it is permitted to leave the mill.

Quaker Flour

Always the Same-Always the Best

Packed in usual sizes.
Try Quaker
the next time you order flour.

THE QUAKER MILLS
PETERBOROUGH and SASKATOON

205

DISTRIBUTORS:

PETERBOROUGH — Roland Denne and all high class grocers.
BOBCAYGEON — Wright and LeBer.
DOURO—P. G. Towns.
ENNISMORE—R. J. Killen.
ENNISMORE—P. G. Sullivan.
HASTINGS— H. M. Fowlds & Son.
KEENE—W. N. Fletcher.
KEENE—G. S. Taylor.
LAKEFIELD—W. J. Charlton.
MILLBROOK—Atwood & Sheppard, Burnham Bros.
NOGIE'S CREEK—J. L. Beatty.
NORWOOD — Waters & Company.

ENTHUSIASM IN ROME LEAVES ONE MAN COLD

Triumphant Entry of the Fascisti Had Saddening Effect on Stranger.

ROME, Dec. 1. — (Associated Press)—"Buena Sera" the Italian equivalent to the English "good evening" when uttered with the customary Italian speed, is not unlike the English pronunciation of the name of the capital of Argentina, Buenos Aires.

In the midst of the enthusiastic celebration that followed the triumphant entry of the Facisti into Rome when streets, bars and cafes were filled with holiday makers, a handsome dark young man, alone and forlorn, sat dejectedly in a corner of one of the busiest hotels lobbies in Rome.

So lonely did he seem that some young Fascisti officers imbued with the spirit of their glorious day, and finding sadness out of place in the universal rejoicing, approached him in an evident effort to cheer him up.

"Buena Sera" one of the party greeted the lonely one.

Languidly the young man looked up and in a tone of infinite longing, replied:

"No, Rio Janiero."

Advertise in the Examiner

W "WHAT SHALL I GIVE" W

Is on every tongue at this season of the year. Here are a few suggestions that will help with this big problem:

BOB SLEIGHS
Made from best seasoned hardwood and nicely painted. Priced at ..... $4.95 and $7.75

SCOOTERS
Made of best hardwood, running on four wheels, make them very safe. Can be folded very small. Price $1.95

Steel Ankle Supports For Comfort Fitted $1.75 Pair

Mouth Organs
Inexpensive little instruments that give many hours enjoyment, from 15c to $2.50

Snow Shoes
$2.75 to $4.85

A TRICYCLE
Makes a very suitable present for any small boy or girl. Prices ..... $4.75 to $9.00

THE MASSEY—THE ULTIMATE GIFT
For something that will long be remembered and something that will for a long time to come give its possessor real comfort and economical pleasure, give a Massey. Models to suit everyone ..... $39.00 to $60.00

C.C.M. JOYCYCLE
Built like a Massey—strong, beautiful and easy running. Repair parts always in stock. Price, $18.00

Automobile SKATES

THE IDEAL GIFT
Our stock of Skates is unequalled. Priced from ..... $1.00 to $6.00

C.C.M. BOB SKATES
Mean many hours of fun for the small folks. Price, pair 65c

HOCKEY BOOTS
Our stock of Hockey Boots is of the finest materials and the latest models. Selected from the Dominion's best manufacturers of fine athletic footwear. Ladies' and gents', boys' and girls' ..... $3.00 to $4.75

BICYCLE ACCESSORIES
For your cyclist friend don't overlook Bicycle Accessories. A Lamp, a Tire, Pump, Carrier, Bell or Saddle would be appreciated.

FOOTBALLS
Another line for which we have an enviable reputation. We import all our Balls from the best manufacturers in England. Priced from ..... $1.50 to $9.00

HOCKEY PUCKS
10c to 35c

SHIN GUARDS (All Styles and Prices)
50c to $2.25

HOCKEY GAUNTLETS
Comfortable, durable and of nice appearance. Pair $4.50

FOR THE ANGLER FRIEND
Fishing Pole, Reel, Tackle Box, etc., etc.

HAND SLEIGHS
Boys' Hand Sleighs, Girls' Rail Sleighs and Flexible Flyers, Priced from ..... 35c to $4.75

HOBBY HORSES
The much sought after fun-maker for the children. Each $1.25

A FLASHLIGHT
Is a gift suitable to anyone, young or old. We have a complete range of styles from ..... 95c to $5.85

HOCKEY STICKS
That cannot be equalled. All models, right and left ..... 25c to $2.50

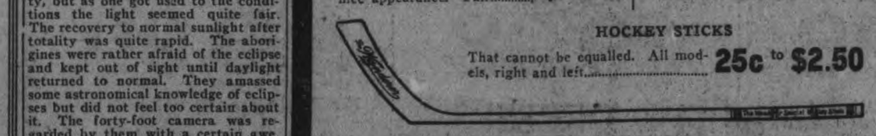

DOLL CARRIAGES
Nicely made, folding top, rubber tires, for $4.75

CLOCKS
We have a special line of Desk Clocks, priced so low that we could not resist the purchase. Clock swings on two pillars from a solid base. Nicely nickled, with gold and black numerals. Priced at $2.50

Any article gladly held until called for

W BICYCLES 174 HUNTER ST. W. **WHITE BROS.** SPORTING GOODS OPEN EVERY EVENING W

J. O. BOWEN
AND
W. E. GREEN

BARBERS

Have opened a first class Barber Shop in Everybodys Cigar Store opposite Grafton's. A share of your patronage will be appreciated

3d-131-6943

MARKED DECREASE IN BUILDING PERMITS.

Statement of Activities During the Month of November.

The building permits issued for the month of November show a considerable decrease from those of the preceding month. The following permits were issued during November:

Andrew Brotherston, 660 Armour road, erect a garage, $50.

Archibald & Richmond, 568 Chamberlain, erect a garage, $100.

A. E. Armstrong, 539 Rogers street, erect a poultry house, $25.

Mrs. Ellen Coughlin, 349 Euclid avenue, brick veneer a kitchen, $65.

William Hanrahan, 63 Aylmer street, reshingle dwelling, $40.

Reg. Turner, cor. Wescott and George street, repair store, $300.

J. H. Dewart, 22 Cricket Place, erect a woodshed and verandah, $200.

J. F. Allin, 217 Townsend street, erect a kitchen, $600.

J. W. Boorman, 367 Edinburgh street, erect a garage, $50.

Chas. W. Mathews, 466 Elm street, erect a woodshed and verandah, $100.

B. C. Yelland, 618 Rubidge street, erect a hen house, $100.

J. H. McDonald, 484 Charlotte street, alter dwelling house, $600.

Hop Lee, 553 George street, repair roof on laundry shop, $100.

Dina Archambault, Cedar street, erect dewlling house, $2,500.

T. Geo. Loudon, 201 Brock street, erect a garage, $100.

Harmonious Sickler, 178 Rubidge street, erect a garage, $100.

R. Y. Northcott, 344 and 346 Mark street, repair verandah of building, $50.

H. Butcher, 315 Burnham, reshingle house and kitchen, $148.

Daniel Coughlin, Princess street, erect a dwelling house, $2,500.

A CHIMNEY BLAZE TO START OFF THE MONTH.

The Peterborough Fire Department started off the new month with a chimney fire this afternoon at 1.17. The alarm was sent into the hall from Box 31, to the residence of J. Fredenberg, 545 Sherbrooke street. This seems to start another month in which chimney fires predominate.

BANK CLEARINGS FOR WEEK AND THE MONTH.

The bank clearings for the week ending Nov. 30 were as follows: $654,147.

Same week last month—$702,891.

Same week last year—$707,827.

Same week 2 years ago—$934,436.

For month of November—$3,366,867.

November, 1921—$3,571,519.

November, 1920—$4,395,692.

REAL ESTATE TRANSFER OF SOME IMPORTANCE.

Property at Gull River and Balsam Lake Is Bought by a Syndicate.

LINDSAY, Dec. 1.—A real estate transfer of importance has been announced at Coboconk. Mr. J. H. Carnegie, ex-M.P., of Toronto, and formerly of Peterborough, has disposed of his property on the shores of Balsam Lake and Gull river to a syndicate. This property will be used for tourist purposes and will be cut up into lots for summer resorts and camping sites.

FANATIC RESPONSIBLE FOR MONTREAL BLAZE.

MONTREAL, Dec. 1.—(Canadian Press.)— Anti-Roman Catholic incendiary is blamed for the fire which last night destroyed the dental department of the University of Montreal, and it is hinted that Ku Klux Klan propaganda "may have inspired him." Last night's fire was the third within two years in the University. No specific information, however, is available about the commencement of the fire, though Professors and students connected with the institution, which is Roman Catholic, appear firmly convinced a religious fanatic is responsible. sponsible.

NELSON & MARTYN
BUY AND SELL

Corporation & Dom. of Can. Issues,
Bell Telephone Co.
Brompton P. & P. Co.
Can. Steamships Ltd.
Can. Locomotive Co.
Dominion Coal,
Laurentide Power Co.
King Edward Hotel Co.
Montreal Tramway.
Toronto Power Co.
Province of Ontario.
Province of B.C.
Province of Manitoba.
and hundreds of other attractive Issues. Direct Wire service (continuous.)

333½ GEORGE. 'PHONE 229].

VOICE OF THE PEOPLE

RE GARBAGE CONTRACT.

Sir,—Will you permit me to offer a suggestion regarding the above important question? It refers to an item appearing in your paper lately, where, in discussing the matter in Council it was stated that Withers and Angelsey's contract was $50.00 more than Mitchell and Bennett's. In this connection I wish to point out that during the three previous years Withers and Angelsey saved the city $1,500.00 by being the lowest tenderers. These men are both returned soldiers, and have given the city the very best service possible, and it does appear to me as though they should, under the circumstances, be given the preference, as, in reality, taking the four years into consideration, they have saved the city $1,750.00. It might be pointed out too that they were burned out recently and suffered a considerable loss. I do not suggest that they be given a contract solely from sentimental views, but when these views, along with business savings, are considered, I am of the opinion that these are two strong factors in favor of Messrs. Withers and Angelsey.

Thanking you for giving this to the public through your valuable paper, I remain, yours truly,

A. Cuppy.

To the Editor Examiner,

Dear Sir,—I notice in Thursday night's paper that Elector has sent in a list of names all new faces, of men whom he would like to see run for the Council. I have no fault to find with any of them, but just in order to make the list larger I submit the follwing names. As I am a Labor man I have handed in a Labor list.

W. Stevens, (Bricklayer),
Arthur Sharpe, (Pattern Maker),
Thos. Starr, (Moulder)
Wm. Hales,
T. J. McMurray, (Carpenter),
T. Stenton, (Moulder),
Yours truly,
Another Elector

HUNTER WHO KILLED MAN WORN BY GRIEF.

Watched 48 Hours Over Body of Victim of His Error.

CLIMAX, Mich., Dec. 1.—Word has been received from Beulah, Mich., home of Marion Alkire, who accidentally shot and instantly killed Frank Scramlin, local lumber dealer, a week ago Sunday, while deer-hunting in Luce County, that Alkire is unconscious in his home, suffering from exposure during a 48-hour vigil over the corpse and from grief over the shooting.

The prosecuting attorney of Luce County wrote the widow of Scramlin, asking if she intended to prefer charges against Alkire. She replied she did not. She asked, however, that inquiries be made to determine whether Alkire was intoxicated at the time of the accident, and, if so, that he be denied a hunting license in the future.

Proof that he was sober was furnished her. Recent word concerning Alkire's present condition has caused Mrs. Scramlin to waive further investigation.

Financial News and Views

Canadian Stock Exchange and Mines | New York Stock Exchange and Curb Prices

To-day's Quotations and Opinions and Reviews of the Markets

(Quotations supplied The Examiner by Nelson & Martyn, Stock Brokers)

NEW YORK STOCKS.

		High	Low	2.30p.m
Amer. Can.	....	72	70⅜	72
Anaconda	.....	48¾	47¾	48¾
Ches.&Ohio xd 2		66¼	66⅛	66¼
C. P. R., xd. 2½		140⅝	139¾	140½
Amer. Loco.	....	121¼	120½	120⅞
Bald.Loco.xd 3½		118	115¼	117⅝
Studebaker	.....	120¾	118¾	120⅛
Erie	.....	10¾	9¾	10¾
B. & O.	.....	43	42¾	43
Beth. Steel	.....	62⅞	60½	62⅞
B. R. T.	.....	17⅜	16⅜	17⅜
Mex. Seaboard	..	17½	17⅛	17½
Nor. Pacific	....	78⅝	78⅝	78⅝
Mex. Pet.	.....	223½	222¼	222½
Pan-Amer. Oil	..	95⅛	90⅞	94½
Pan-Amer. Oil B		90½	87⅝	90¾
Reading	.....	78	77¼	78
South. Pacific	..	89⅝	88¾	89⅛
South. Rail.	....	23¾	23	23¾
N. Y. Central	..	97⅛	94	97
Rock Island	....	33	32⅝	33
Replogle	.....	24¾	24¼	24⅛
Pierce-Arrow	...	11⅝	11⅝	11⅝
Gen. Motors	...	13⅝	13⅜	13⅜
Davison Chem.	.	28	27¼	27¾
Cosden Oil	....	47⅝	47	47⅝
Int. Paper	.....	51⅛	50⅝	51⅛
Royal Dutch	....	53⅜	52⅝	52⅞
U. S. Steel	.....	102⅝	101¾	102⅝
Int. Nickel	.....	14⅞	14⅞	14⅞
Crucible Steel	..	65	63	64¾
Midvale	.....	29	28¼	28⅞
Repub. Steel	....	45⅝	45⅛	45⅝
Gulf State Steel	.	77¼	73¼	76⅜
Vanadium Steel	.	35	34½	34⅞
Gen. Asphalt	...	45¼	42¾	44¾
Keystone Tire	..	7⅜	7	7⅜
Atchison	.....	100⅞	100⅞	100⅞
Allied Chem.	...	73¼	72	72¾
Atlantic Gulf	...	25⅜	25	25⅜
Alljs-Chalmers	.	42¾	41¾	42½
A. I. C.	.....	29¾	28	29¼
Amer. Sum. Tob.		28⅝	28⅝	28⅝
Amer. Smelters	.	52¾	51⅝	52¾
Am. Tel. & Tel.		123	123	123
At. Coast Line	..	112	112	112
Columbia Gas	..	101¼	100	101¼
Chile Copper	...	28¾	27⅜	28
Chandler	.....	61¾	60⅝	61¾
Cen. Leather	...	34⅞	34⅜	34⅜
Cuba Can. Sugar		14⅛	13⅞	13⅞
Continental Can.		105½	102⅝	105½
Calif. Pet.	.....	58⅛	56⅞	57¾
Corn Products	...	130¾	128¾	130
Dome Mines	....	42¾	42¾	42¾
End. John. Corp.		90¾	88⅜	90¾
Famous Players.		91½	91⅛	91½
Cons. Gas	.....	127	125⅞	127
Houston Oil	....	69	67½	68⅝
Indus. Alcohol	.	63¼	62¼	62⅜
International Pet.		21⅜	21¼	21⅜
Ken. Cop. Corp.		34⅜	34⅜	34⅜
Kelly Spring Tire		43⅛	41½	43⅛
Lehigh Valley	..	64	62¾	64
Marine Pfd.	....	50⅛	48⅜	49¾
Miss. Pacific C.		18⅜	18⅛	18⅛
Miss. Pacific Pfd.		44¾	43¼	44¾
Middle States Oil		12⅛	12	12
Mutual Oil	.....	11	11	11
N. Y. & N. H.	..	22¼	21½	22¾
Northwest. R.R.		84½	83¾	84¼
Pennsylvania	...	46½	45¾	46
Pacific Oil	....	46⅛	45¾	46
Retail Stores	...	72	71	72
Amer. Sugar	...	75½	74½	75½
Sinclair Oil	....	32¾	31⅞	32¼
Stand. Oil Cal.		115¾	115¼	115¾
Sears-Roebuck	..	83	80⅜	82¾
Stnd. Oil N.J.	..	195⅝	195⅜	195⅝
St. Paul, c.	....	23⅞	23¾	23⅞
St. Paul Pf.	.....	37⅛	36	37⅛
Texas Oil ex		47	46½	46⅞
Texas Pacific	....	20¼	20¼	20¼
Un. Pac. xd 2½	..	140⅞	139¼	140⅞
Utah Copper	.....	63½	63⅛	63⅝
Westinghouse	....	59⅝	58¾	59⅜
Am. Woollens	..	94½	94¼	94⅝

Total Sales — 683,100.

CANADIAN STOCKS.

	High	Low	2.30p.m
Brasilian	44	43½	43¾
Brompton	32½	32½	32½
Bell Tel.	109½	109½	109½
Rights	1.25	1.25	1.25
Tor. Rails	88	85¾	85¾
Breweries	47½	47	47
Can. Steam. C.	19	19	19
Can. Steam. Pfd.	56	55½	55¾
Cement	77	77	77
Smelters	27	26¾	27
Montreal Power	100¼	100	100¾
Span. River C.	92	92	92
Span. River Pfd.	102	99¾	102
Abitibi	63½	63½	63½
Price Bros.	43½	43¼	43½
Quebec Rly	22½	22½	22½
Riordan Paper ...	5	5	5
Shawanigan	110¾	110¾	110¾
Sugar	23½	23½	23½
Laurentide	91	91	91
Molson's Bank	161	161	161

MINES.

	Bid	Asked
Apex	3	3¼
Atlas	12	12½
Beaver	29	30¼
Crown Reserve	28	29
McKinley	16	20
Hollinger	1153	1164
Kirkland Lake	38	40
La Rose	20	21
McIntyre Mines	1775	1800
Peterson Lake	11	12
Schumacher	42	42½
Teck Hughes	86½	86
V. N. T.	56	58½
Algonquin	5	8
Argo	50	60
Baldwin	4½	6
Buckingham	22	23
Clifton	44	46
Hargraves	305	315
Wasapika	10	10¼
New Ray	23½	24½
West Dome Cons.	28¼	30
Hattie Gold	25	27
Castle	24½	25
Wakenda	6	8
Keora	8	9
Trethewey	3¾	5
Moneta	11¾	12
Dome	4060	4100
Lake Shore	285	288
Nipissing	600	605
Gold Reef	2¼	2⅝
Hunton	8½	9
Dom. Kirk	3	4
Davidson	23½	24½
Goldale	40	42¾
Porc. Crown	19	20
T. Krist	3¼	3¾
West Tree	8¼	9

CHICAGO GRAIN.

WHEAT.

	High	Low	Close
July	109⅛	107¾	108
May	118	116⅝	116¾
Dec.	120½	118⅞	119¼

CORN.

July	70¼	69¾	69⅞
May	71⅛	70⅛	70⅛
Dec.	72½	71¾	71¾

WINNIPEG.

May	109⅛	107¾	107⅞
Dec.	106½	104½	104⅝

FOREIGN EXCHANGE.

Sterling—4.52 3-16.
Marks—.01 5-16.
Francs—7.73¼.
Lires—4.81¼.

Call Money—5½ per cent.

KIWANIS SHOW HAD ANOTHER BIG CROWD.

Two-Night Show Was a Big Success—Christmas Cheer for the Under-privileged.

Last evening the Kiwanis Minstrels scored another success in their presentation of "Sinbad the Sailor," at the Grand Opera House. The chorus was particularly fine and the individual work of the performers did not suffer by repetition. At the conclusion of the performance, the company adjourned to the Louis Cafe, where a late supper was served followed by a few speeches in which generous reference was made to the success of the show. At the time of going to press the manager of the show had not decided whether to go to Montreal or Fraserville for the next booking but the majority of the performers are in favor of Montreal.

The proceeds of the show will bring Santa Claus into a number of Peterboro homes.

HON. RODOLPHE LEMIEUX HAD PRIVATE AUDIENCE.

ROME, Dec. 1.—(Canadan Press.)—Hon. Rudolph Lemieux had a private audience to-day with Pope Pius, who spoke of his affection for Canada and praised the religious spirit of its people. He said that spiritually and materially Canada was the hope of the new world. Her future destiny must be bright, illumined as it was by heroism, courage and devotion of early missionaries and pioneers of the country.

HOUSE AT BOBCAYGEON DESTROYED BY FIRE.

Family Away at Time and Nothing Was Saved.

LINDSAY, Dec. 1.—The residence owned by Mr. David Hetherington, of Bobcaygeon, and occupied by Bruce Freeburn, was totally destroyed by fire in that village a couple of days ago.

The family were all away at the time and nothing was saved. Mr. Freeburn had no insurance on the contents.

W. G. ROCKEFELLER DIED IN NEW YORK TO-DAY.

NEW YORK, Dec. 1.—(Special).—W. G. Rockefeller, a nephew of John D., is dead. The world's best specialists failed to prolong his life.

EXPOSITION OF XMAS GIFTS
—AT—
GILES' DRUG STORE

The tang in the air and the bare trees remind us that Christmas is coming. It will be on us soon.

SHOP EARLY ! SHOP EARLY !!

is not for the shopkeeper's relief alone, but for the customer's good as well. He finds a stock of goods at the full—he finds more time to examine and select—he avoids worry and confusion.

WE WANT YOU TO COME AND INSPECT OUR LINES

Solid French Ivory Goods	Toilet Goods
Real Ebony Goods	Manicure Goods
Brushes and Combs	Shaving Supplies
Perfumes, French and American	25c to $8.00
Genuine Thermos Bottles and Kits,	$2.00 to $5.50
Waterman's Fountain Pens	$2.50 to $6.00
Candy	30c to $2.00
Stationery	25c to $3.00

Kemex Fountain Pens	$1.25 and $2.00
Wahl Pens	$6.00 to $9.00
Eversharp Pencils	75c to $5.25
Christmas Greeting Cards	5c to 25c
Perfume Atomizers	$1.00 to $5.00
Handkerchief Powder Puffs	50c to $1.50
Cameras	$1.50 to $25.00
Snapshot Albums	20c to $2.75
Eveready Flashlights	$1.40 to $5.35

PRICES FOR SATURDAY SELLING:

35c Djer Kiss Talcum	24c
75c Djer Kiss Face Powder	58c
50c Oliveon Shampoo	38c
25c Mennen's Talcum for men	18c
45c Mennen's Shaving Cream	34c
65c Forhan's Tooth Paste	48c
$1.50 Mary Garden Face Powder	99c
$1.00 Mary Garden Cold Cream	62c
$1.00 Mary Garden Vanishing Cream	62c
25c Mary Garden Compact Face Powder	18c
15c Castile Soap, 3 for	27c
5c Castile Soap, 5 for	23c
10c Cream Almond Soap, 4 for	23c
10c Cream Olive Soap, 4 for	23c
5c Cream Olive Soap, 6 for	24c
35c Cutex Cutile Remover	28c
35c Cutex Nail Polish, Powder	28c
35c Cutex Nail Polish, Cake	28c
15c Princess Pat Hair Nets, double, 3 for	29c
50c Mentholatum	33c
25c Mentholatum	16c

Pure Chocolates, in Bulk, 29c
We receive a shipment of these Chocolates every week for Saturday selling.

W. A. J. GILES
PRESCRIPTION DRUGGIST
OPPOSITE GRAFTON'S PHONE 2160
"WE DELIVER ANYTHING, ANYWHERE, ANYTIME."

SCSOONER GIVEN UP FOR LOST IN LAKES.

BELLEVILLE, Dec. 1.— (Canadian Press.)—"Katie Eccles is probably sunk by this time," said Capt. Mitchell, of the schooner, who arrived here to-day from Timber Island. He and his crew abandoned the coal laden vessel Wednesday because she was dragging at anchor. They spent Wednesday and Thursday in a brush tent, which they built ou the island. They were taken Thursday at noon by lighthouse keeper at Main Ducks. Mitchell leaves for Kingston this evening.

WOMAN ADMITS TAKING PART IN THE KILLING.

CALGARY, Dec. 1.— (Canadian Press.)—"I shot Lawson," admitted Mrs. Florence Lassandra, accused with Emil Piccarillo of the murder of Constable Lawson at Colema last September, when formally charged with the murder. So said Sergeant Scott of the Provincial Police in evidence at the trail yesterday.

Mrs. Lassandra, he declared, admitted with Piccarillo that the reason for the trip to Colema on the night of the murder was to "get Lawson" for shooting his son Steve, an alleged rum runner, early in the day.

FOUR MEN ARE LOST IN A PORTLAND FIRE.

PORTLAND, Oregon, Dec. 1. — (Canadian Press.)— Four men lost their lives in a fire early to-day in the Ben Hur Hoel, formerly known as the Oak Hotel. None of the dead had been identified several hours after the fire.

All other guests are reported to have escaped in their night attire.

AMERICANS NOT IN A DEBT-CANCELLING MOOD.

LONDON, Dec. 1.—(Special).—Americans are "not in the debt-cancelling business," Harvey warns the country.

SATURDAY IS THE WIND UP

To-Morrow (Saturday) is positively the last day of our 10 DAYS' STOCK-REDUCING SALE. So successful has our sale been that many lines were sold outright, and replacing them has cost us more than we sold for. However, for the last day of our sale, shoppers will find a lot of new goods, which just arrived to-day, including new Winter Coats, new Canton Crepe Dresses, new Evening Gowns, etc., all to be included and sold at sale prices. We advise a visit of inspection whether intending to buy or not, but if you do buy at Rogow Bros. you are guaranteed finest quality at least possible price.

15 LADIES' COATS All American Velour, silk-lined and underlined, fur collars, some with fur cuffs, and some are embroidered. All are exclusive styles that were sold at $35. To-morrow, last day of our sale. **$24.50**

9 ONLY EVENING DRESSES All beautiful styles that sold regularly as high as $45.00. To be cleared To-morrow for only **$25.00**

LADIES' COATS

ONE LOT OF CLOTH COATS, made of American velour or polo cloth. Worth up to $39.00. Will go at **$15.00**

ONE LOT OF BURBURY COATS, very handsome garments. Worth up to $29.00. Will go at **$17.50**

ONE LOT OF COATS TRIMMED WITH FUR COLLARS, and some with cuffs, lined throughout and interlined. Made of American velour or duvetyne. Worth up to $39.00. Will go at **$24.50**

ONE LOT OF DUVETYNE CLOTH COATS, with fur collar and cuffs, silk or satin lined. Worth up to $45.00. Will go for **$34.50**

4 ONLY BEAUTIFUL NEW YORK SAMPLE COATS, all exclusive styles; one black, one navy and two brown. Worth up to $65.00. Will go at **$37.50**

LADIES' DRESSES

ONE LOT OF HOMESPUN DRESSES, our own make. Worth up to $9.00. Will go at **$6.49**

LADIES' SUITS

ONE LOT OF LADIES' SUITS, made of serge and tricotine. Worth up to $42.00. Will go at **$25.00**

ONE LOT OF LADIES' SUITS, made of serge, tricotine and broadcloth. Worth up to $47.00. Will go at **$27.50**

DRESSES

WOOL DRESSES AND SILK DRESSES at prices that will mean great savings to the women of Peterborough. For evening, street and afternoon wear. All on Sale at wonderfully reduced prices.

CLOTH DRESSES

Dresses up to $16.00 will go at $9.75
Dresses up to $18.00 will go at $10.75
Dresses up to $29.00 will go at $18.00

TAFFETA DRESSES

Dresses up to $23.00—will go for $12.98
Dresses up to $29.00—will go for $16.98

CANTON CREPE

Dresses up to $32.00—will go for $21.50
Dresses, up to $35.00—will go for $27.00
Dresses, up to $39.00—will go for $29.00

BLOUSES

Blouses, up to $3.50—go at $1.98
Blouses, up to $4.50—go at $2.98
Blouses, up to $6.50—go at $4.50
Blouses, up to $9.50—go at $6.50
Blouses, up to $11.00—go at $8.95

HOUSE DRESSES

Made of the very best materials. All sizes —
One Lot, up to $2.25— to go at $1.19
One Lot, up to $3.50—to go at $1.98
Silk Step-ins, up to $3.25—will go at $2.25
Camisoles, up to $1.98—will go at $1.49
Camisoles, up to $2.50—will go at $1.98
Camisoles, up to $1.25—will go at ..... .98

SKIRTS

Plain and Pleated, up to $7.00—will go for.. $3.98
Only 7 Latest Stripe Skirts, made in Homespun and Flannel, up to $12.50—for $6.98

LADIES' UNDERWEAR

Bloomers and Vests to match, up to $1.25—to go at ..... .75
Vests, sold at 75c—on sale for ..... .49
Vests, sold at $1.25—on sale for ..... .79
Silk and Cotton Vests, sold at 98c—on sale.. .59

HOSIERY

Reg. $1.39 All-Silk Black and White Hose—will go at ..... .98
Reg. $1.69 All Pure Silk Black and Brown Hose—will go at $1.25
Reg. 98c Wool Hose—will go at ..... .69
Reg. $1.25 Wool Hose—will go at ..... .79
Reg. $1.25 Heather Hose—will go at ..... .79
Reg. $1.35 Wool Hose—will go at ..... .98

ROGOW BROS., 440½ George St.

A REAL COMMERCIAL OUTLET FOR INVENTED.

Provided in First Universal Exposition of Inventions in New York.

A letter has been received by the Chamber of Commerce stating the fact that the First Universal Exposition of Inventions and Patents will be given in Grand Central Palace, New York City, February, 17-22, 1923. There has ever been any real commercial outlet for the inventor, after he had been granted his patient, nor any co-ordinated assistance in its development in the past and that is the exact purpose in view by the Exposition. Industry owes its rapid growth to the foresight of its captains, who had the vision of seeing the possibilities of many of the inventions that are now basic to our Industrial Life. A great many of these developments have taken place by the chance of Industry and Inventions meetings.

The object of this Exposition is to fulfill an important universal need, and it is intended to:—

(a) Bring the capital of America and the inventive brain of the world together.

(b) Give all inventors full opportunity to show the public, the manufacturer, the merchant, the capitalist and financier, the possibilties for utility, business, trade and commerce that lies in their inventions.

The Exposition will be a veritable "Clearing House of Ideas" through which the men of originality and ideas is brought in personal contact with the man in need of ideas and with the man of money.

One of the features of the Universal Exposition of Inventions and Patients will be to celebrate, each day of the Exposition, one of the world's great inventors or scientists, respectively Marconi, Steinmetz, Edison, Bell and Westinghouse.

This event affords a chance for Peterborough inventors and men with ideas of all kinds to turn them over for service and eventually cash. All those who anticipate entering this Exposition can receive further particulars from the local Chamber of Commerce or write for particulars to Universal Patent Exposition Corporation, World's Tower Building, 110 West 40th Street, New York City."

LEFT OUT IN THE COLD AFTER HORSEWHIPPING

St. LOUIS, Mo., Dec. 1— Charges of peace disturbance against Mr. and Mrs. Edward F. Rehecker of Chicago, and Miss Mary Daugherty of St. Louis, growing out of a horse whipping administered Redecker and Miss Daugherty by Mrs. Redecker were dropped in police court to-day. The Redecker effected a reconciliation.

Redecker, 50 years old, and Miss Daugherty, 28 years have been collecting funds for a religious organization, and Mrs. Redecker used a raw ride on the two when Miss Daugherty entered her husband's room at a local hotel.

Mr. and Mrs. Redecker left the police court arm in arm. Mss Daugherty was in tears to-day. "They have given Mrs. Redecker my job," she sobbed.

FIERY, ITCHING SKIN IS QUICKLYSOOTHED WITH THIS SULPHUR

Mentho-Sulphur, a pleasant cream, will soothe and heal skin that is irritated or broken out with eczema; that is covered with ugly rash or pimples, or is rough or dry. Nothing subdues fiery skin eruptions so quickly, says a noted skin specialist.

The moment this sulphur preparation is applied the itching stops and after two or three applications, the eczema is gone and the skin is delightfully clear and smooth. Sulphur is so precious as a skin remedy because it destroys the parasites that cause the burning, itching or disfigurement. Mentho-Sulphur always heals eczema right up.

A small jar of Mentho-Sulphur may be had at any drug store.

EDMONTON ESKIMOS PRACTISE IN TORONTO.

Reached Queen City This Afternoon on Way to Kingston.

TORONTO, Dec. 1.— (Canadian Press.)—Edmonton Eskimos arrived in Toronto this afternoon on their way to Kingston. On their arrival the westerners announced that they would practice this afternoon at Varsity Stadium and leave for Kingston at 5.30. The Eskimos had planned to arrive in Kingston in time to have a practice at the Richardson stadium there this afternoon, but owing to not making train connections at North Bay they were several hours late in reaching Toronto.

CREAM FOR CATARRH OPENS UP NOSTRILS

Tells How To Get Quick Relief from Head-Colds. It's Splendid!

In one minute your clogged nostrils will open, the air passages of your head will clear and you can breathe freely. No more hawking snuffing, blowing, headache, dryness. No struggling for breath at night, your cold or catarrh will be gone.

Get a small bottle of Ely's Cream Balm from your druggist now. Apply a little of this fragrant, antiseptic healing cream in your nostrils. It penetrates through every air passage of the head, soothes the inflamed or swollen mucous membrane and relief comes instantly.

It's just fine. Don't stay stuffed up with a cold or nasty catarrh—Relief comes so quickly.

STEAMER WRECK

(Contined from page 1.)

Duguay, Montreal; Hiram Willard, Stella, Ont.; John Wood, Hamilton; Florian Brian, Montreal; Wm. McClibbon, Woodstock; G. Mallette, Cascades Point, Que., and Malcolm McCaskille, Cape Breton.

The Maplehurst was formerly the Cadallac, of United States registry, owned by Cleveland Cliffs Iron Company. She was purchased by Canada S. S. Lines, her present owners, and re-named the Maplehurst. She was en route to Port Arthur with coal from Ashtabula, under the command of Captain Menard, of Montreal.

According to the coastguard service, Capt. Bernard and six others lost their lives because they declined to jump from the bridge. The rescue was effected in the teeth of a gale of hurricane proportions. The lifeboat ran alongside the ship time and again, only to be washed back. The Maplehurst is 200 feet long, with an iron hull, and was bound from Lorain, Ohio, to Port Arthur, with one thousand tons of coal. She sank in 25 feet of water, and this forenoon only her funnels are visible above the surface.

SAY THAT HYDRO

(Continued from Page 1).

bringing everything out.

Faith in C. O. Investment

Sir Adam said that the vendors of the Central Ontario system had the right to dictate to the Government as to the 10-year bonds instead of the 50-year securities, as recommended, and the Government had to accept it. He would have recommended the change rather than lose the property.

In discussion of the various properties taken over in the O.C. purchase. Sir Adam said that all of these properties were getting into improved positions, where they could operate and take care of the various obligations. He believed the Government would ultimately be protected on its investment.

WILL PERERBOROUGH SEE REVIVAL THIS WINTER?

This Was the Burden of Billy Matheson's Message Last Evening.

The burden of Evangelist Billy Mathesons' message last night was, are we or are we not to have a revival in the City of Peterborough? The answer to this question rests with the people of God themselves, with the ministers and members of our churches. The evangelist made it clear last night that God was willing to bless and revive the churches. He preached one of his wonderfully powerfully yet tender messages. He hits sin and the devil as hard as he must have struck his opponent in a prize fight in the days when he lived in sin. At times his actions and gestures in the pulpit impress one as if he were in deadly struggle with an antagonist, as indeed he is, for he is engaged in a great fight with the powers of evil. When he strikes out at the sins of society it is straight from the shoulder and without gloves. Then when he turns fro the sins which are damning man, and marring and ruining thier manhood, to speak of the love of God for the sinful he becomes as tender in his pleading as a mother pleading with a wayward boy to come home to mother and love and God. One wonders how any man can hear him and still remain away from God. He strongly urged Christian people to continue to pray for a revival. He is here as the servant of God and not as the servant of any one church. He has engaged the Bethany Tabernacle as a suitable location for special meetings, but people of all churches attend and are invited to attend. He will give a special message to children and young people Saturday afternoon at three o'clock.

INTEREST IN WAITRESS LANDS HIM IN COURT.

British Lecturer Says Wife Knew, But Magistrate and Prosecutor Sceptical.

NEW YORK, Dec. 1.—His friendly interest for Helen Lilly, a waitress(discharged last week by the C. and L. Restaurant Company, which conducts a string of restaurants in this city, resulted in the arraignment in West Side Court of Saxby Vouler Penfold, of 250 West Seventy-Second Street, describing himself as a writer and lecturer and president and organizer of the British-American Association, which came into being after the war to promote friendly feeling between the United States and the United Kingdom.

Penfold went to the offices of the restaurant company at 205 West Seventy-Sixth Street and demanded of Samuel Levine, an official, that the waitress be reinstated. It developed that she was discharged because Penfold's lengthy conversations with her at one of the restaurants "held up the works." It was charged that Penfold's interference resulted in Levine calling a patrolman.

Penfold admitted his interest in the waitress and said he had gone out with her, but that his wife went along, too.

"Your wife must be very indulgent," said Magistrate John E. McGeehan. "I'm sure my wife wouldn't let me get away with anything like that."

"Nor would mine," chimed in Assistant District Attorney Henry Goodmar, who recently became the father of twins.

Penfold was found guilty of the charge, but sentence was suspended.

For the average healthy man, engaged in ordinary work, 118 grams of proteids, 56 grams of fat, 500 grams of carbohydrate, 39 grams of salt and three liters of water has long been recognized as the ideal daily food allowance.

Announcing For Saturday Our Second

See Our Window Displays

Anniversary Sale

See Our Window Displays

On Saturday, Dec. 2nd, and Continuing Until Saturday, Dec. 9th.

WE are going to have an extensive Store-Wide Birthday Celebration, an occasion when every resource of this Store will be drawn upon to give the people of this community many reasons to share our enthusiasm.

Success has followed our efforts to provide fitting apparel at moderate prices, until we now own and operate three exclusive Style Shops—Peterborough, Kingston and Belleville.

NO wonder we want to celebrate and do something extra good for our patrons.

We intend to make our Anniversary Sale one to be remembered, because we hand back to our customers a most generous slice of our profits as a substantial mark of our appreciation of past patronage.

The Sale Offerings Listed Here Will Indicate To You The Extent of Which We Have Gone To Make This Event of Direct Benefit To You

The Smartest of the Season--Frocks In a Great Anniversary Sale at $18.95

REGULAR $25.00 TO $35.00. MANY ARE SAMPLES. SIZES 16 TO 44. CANTON CREPE, CREPE DE CHINE AND TRICOTINE.

It is a case where exclusive styling and unusually low prices combine to offer remarkable value. Everything about these Frocks reflects their superiority. The grades of material are super-fine, while the beadings and embroideries have those aristocratic motifs one sees on Frocks double the price. Since many are samples the diversity of their styling is exceptionally interesting. The colors are navy, black and brown and the regular prices $25.00 to $35.00. All sizes. Anniversary Sale $18.95

Smart $19.95 to $27.50 Frocks, $13.95

Smart straight-line Dresses with round neck, long and three-quarter sleeves. Satins, tricotines and a few Canton crepes—navy blue and black. Sizes 16 to 40. Regular $19.95 to $27.50. Anniversary Sale price $13.95

Silk and Cloth Dresses, $25.00

Just 50 of them. Specially priced for our Anniversary Sale, making an opportunity to purchase a good-looking Afternoon or Street Dress at a moderate figure. They include all the very latest styles. All sizes. Anniversary Sale $25.00

Big Bargains in Coats

$47.50 to $59.50 Fur Trimmed COATS, $35.00

Coats of finest all-wool velour with collars and sometimes cuffs of French beaverine. Loose and belted models. with deep sleeves and touches of embroidery and stitching. Lined throughout with silk and cotton-back satin. Brown, navy, reindeer and black. Sizes 16 to 44. All our regular $47.50 to $59.50 Coats. Anniversary Sale, each $35.00

Women's and Misses' Fur Trimmed COATS, $29.50

In fine all-wool velour. Some with fur collars, others with fur collars and cuffs, of beaverine. Reindeer and brown shades. Regular values up to $45.00. Anniversary Sale, $29.50

$35.00 Fur Trimmed COATS, $24.50

Here's an opportunity for the woman who is looking for a Coat that is a bit superior and better looking than Coats ordinarily are offered at this price. Silk lined and interlined. Big convertible collars of beaverine. Regular $35.00. Anniversary Sale $24.50

$25.00 to $39.50 English Style and Plain Velour COATS, $21.75

To dispose of odd and broken sizes in several lines of English Style Coats and Plain Tailored Velour Coats we've reduced the price to $21.75. The regular prices show the saving. All good serviceable Coats and fully guaranteed. Regular $25.00 to $39.50. Anniversary Sale $21.75

ODD COATS SHARPLY REDUCED TO CLEAR

One only Reindeer Velour Coat. Size 36. Regular $72.50. To clear $43.50

One only English Type Coat, with fur collar. Regular $32.50. To clear $13.95

One only Velour Coat, loose back, fur collar. Regular $29.50. To clear $13.95

One only Heavy Grey Herringbone Motor Coat. Reuglar $59.50. To clear $43.50

One only Fancy Check Motor Coat, English type. Regular $49.50. To clear $29.95

One only Blue Duvetyn Coat, plain tailored. Regular $29.50. To clear $13.95

Skirts $6.95

Fancy Pleated Skirts in smart color combinations. Regular values up to $15.00. Anniversary Sale $6.95

Skirts $8.95

Assorted styles. All new fall models. Excellent materials and pretty colors. Anniversary Sale $8.95

300 BLOUSES AT LESS THAN COST

Tailored and Fancy Crepe De Chine Beaded Georgette and Tricolette our $5.95 to $8.95 Grades All Reduced To $3.95

A veritable host of bright colors in all the shades being asked for. Tailored and fancy styles, over-blouse and tuck-in models, with a variety of ideas in collars. Sizes 34 to 44. Regular $5.95 to $8.95. Anniversary Sale $3.95

$1.98 TO $2.98 BLOUSES, $1.00

Ladies' Voile Waists in assorted styles to choose from —tuck-in and over-blouse. Regular $1.98 to $2.98. Anniversary Sale $1.00

$3.98 TO $5.00 BLOUSES, $1.95

White Voile Blouses, the balance of our better qualities. Regular values up to $5.00. Anniversary Sale. $1.95

SHOP EARLY FOR BEST SELECTIONS

The G. A. McNabb Co. Limited

PETERBORO — KINGSTON — BELLEVILLE

QUIZ CORNER

TRENT CANAL.

Q.—Locate the Trent Canal and its connecting waterways.

A.—The Trent Canal, with its connecting waterways, extends at present from Trenton, on Lake Ontario, to Washago, a distance of 200 miles.

R. N. W. M. P.

Q.—Who are the Royal Northwest Mounted Police?

A.—The Royal Northwest Mounted Police is one of the most remarkable police forces in the world, patrolling an area in the Canadian West as large as many an empire. Its strength on September 30, 1919, was 60 officers and 1,540 non-commissioned officers and constables and 833 horses. Authorized strength 2,500; its jurisdiction, all of Western Canada and some points in the East.

CANADA'S EXPLORERS.

Q.—What great explorers in the Canadian Northwest had rivers named after them?

A.—Among the great explorers of the Canadian West who had rivers named after them are MacKenzie, Thompson and Fraser.

CANADA'S INDIANS IN THE WAR.

Q.—What part did the Canadian Indians take in the War?

A.—No less than 4,000 Canadian Indians took part in the War. The Canadian Indians also contributed over $25,000 for patriotic purposes.

FIRST GOVERNOR-GENERAL.

Q.—Who was the first Governor-General of Canada after Confederation in 1867?

A.—The first Governor-General of the new Dominion of Canada, in 1867, was Lord Monck.

ENTIRE FAMILY WIPED OUT IN AUTO KILLING.

SPRINGFIELD, Ill., Dec. 1.—An entire family was killed here when a automobile carrying Mr. and Mrs. Percy Wilcox and their two daughters, 1 and 3 years old, was struck by a Chicago and Alton north bound passenger train.

A snowstorm prevented them from seeing the train. They resided six miles south of Springfield.

The engine and three passenger coaches were stripped of steam piping in passing over the wrecked auto mobile so that a new engine and new coaches had to be substituted before the train could continue.

EFFICACY OF FINGER-PRINT METHOD SHOWN.

CHICAGO, Dec. 1.—In more than 90 per cent. of cases the guilt of criminals is definitely established by finger print identification, James F. Bishop, of Chicago, told the second annual convention of the Allied States Association of Identification, which opened at Joliet under the presidency of Edward J. Hargreaves. A. J. Renoe, chairman of the Federal Bureau of Identification, also spoke at the meeting, which was attended by more than one hundred police investigators.

FORGET BRIBE FACTS AT TRIAL OF POLICE.

Complainants Lose Memory of Details When Called to the Witness Stand.

NEW YORK, December 1. — Police Sergeant James H. Noziglia and Patrolmen Walter A. Asklund, Geo. P. Stacey and Charles H. Seifried, all attached to the Bath Beach Police Station, were on trial yesterday before Judge George W. Moartin, in the King's County Court, and charged with accepting a bribe. Assistant District Attorney Marshall Snyder is in charge of the prosecution, while Attorneys Edward J. Reilly and Julian Carabba represent the defendants.

The indictments charge that on the night of October 6 last the policemen accepted $100 from Antonio Martorello of 2838 Stillwell Avenue, to release him after he had been caught transporting a barrel of wine on his motor truck. The capture of Martorello took place on Harway Avenue near Cooney Island Creek. The indictments were based mainly on the evidence given before the Grand Jury by Martorello and his nephew, Louis Bruno.

Martorello in making his complaint, stated that when he was caught with the wine on his truck, the policeman demanded $200, and that when he told them he did not have that amount he was taken to his home in the patrol wagon. He stated to Mr. Snyder that he got $100 and then returned to the point where the policemen were waiting for him. He took his nephew with him and declared that the latter saw him give the money to the policemen. Bruno corroborated the story.

Martorello and Bruno were called as the principal witnesses yesterday. To the astonishment of Mr. Snyder he found that both of the witnesses possessed very poor memories. In some of the minor details of the story they told when the original complaint was made their memory was good, but when it came to any important detail concerning their charge against the policemen, their usual answer was "I do not remember."

KIDNAP CHICAGOIANS IN CLOSED CARS NOW.

CHICAGO, Dec. 1.—Kidnappers have been active in Chicago, according to report to the police.

An unusually polite bandit intruded on a party of five in a cafe and after drinking with them until the departure of two members, kidnapped a woman and two men in the taxicab that had been waiting for them. According to the chauffeur's story, he robbed the men and made them leave, politely giving each a dollar. Next he escorted the young woman home and paid the taxicab bill of $20. How much money the robber obtained the chauffeur did not know and the victims did not report.

Mrs. Thelma O'Keefe reported to the police that she had been kidnapped by three men in a closed motor car. The kidnapping occurred after she had dismissed a taxicab in front of her home.

Police also were working on a theory that Catherine Dorgan, 6 years old, who failed to return home from church, had been kidnapped.

BANDITS SLAY OHIO OFFICER IN AMBUSH.

Two Caught After a Gun Battle —Hid in Stolen Automobile.

COLUMBUS, Ohio., Dec. 1.—Hidden in a stolen automobile, four bandits early this morning shot two Columbus policemen, killing one. To-night one of the four had been shot dead, two had been captured, following gun fights with police posses, and one was still at large.

The bandits started the series of battles this morning after they had been arrested for stealing the car they rode in. They sped away after a gun taken from under the cushion of the car. They sped away after killing Patrolman Koehler. Corporal Friddle, lying on the ground, emptied two pistols he had taken from them at one car. One shot found its mark, for when the car was found abandoned, fifteen miles away this morning, one desperado, known only as "Bill", was inside, dead.

Three of the bandits were seen late to-day entering a farm house. Police surrounded the house and opened fire. After returning the fire the fugitives ran ut of a back door into a woods. One "Loomie" Cummins, fell, injuring his knee and was captured.

Soon afterward the police closed in on James Martin. He pointed a revolver at his head and fired in an attempt at suicide. Physcians say he will live.

Scores of Columbus and Springfield policemen and deputized citizens were scouring the woods and hills southwest of Columbus to-night for the missing bandit, aided by huge torches and fire department searchlights.

Cummins is said to have confessed that the men formerly were employed as mine guards in the Pittsburg district and were on the way to Southern Indiana to rob a bank.

In the Mississippi river, between St. Paul and the mouth of the Missouri, there are 540 islands large enough to be known by names or numbers, to the mouth of the Ohio 69 more, to the mouth of the Red river another 147, thence to the Gulf only three.

SATURDAY SPECIALS

98 lbs. Cream of the West Four $3.74
98 lb. sack Reindeer Flour....$3.58
24 lbs. Pastry Flour ..... 77c.
Dom. Shortening, 5 lbs. per lb 14½c.
New English Peel, O & L per lb 30c
New Seedless Raisins 5 lb., lb. 14c.
New Seeded Raisins 5 lb. lb 25½c.
New Valencia Raisins, lb..... 24c.
Pound pkgs. Seeded Raisins, 6 for $1
New Cleaned Currants ..... 25c.
Spy Apples, peck ..... 60c.
Choice Home-made Mince Meat 19c.
Sweet Cider 15c. qt., per gal .. 60c.
Shelled Walnuts and Almonds, lb 44c.
Corn Syrup, in bulk, per lb... 9c.
Choice Fresh Sodas, bulk .... 15c.
100 lbs. Mix. Hen Feed $2.15
Stove Pipes ..... 20c. and 25c.
Pound pkg. Macaroni, 2 pkgs. for 24c.
Can Peas & Tomatoes 14c. Corn 12c.
New Figs per lb. 12½c. 15c, 20c, 35c

FREE DELIVERY.

MENDELL BRAUND

2 Stores—571 Chamberlain Street, and Corner Park and Albert Sts.

'Phones—348, 2129, 1847W.

A 50c Mid-day Lunch Is Served in the Tea Room, 3rd Floor, from 11.30 a.m. to 2 p.m.

The CRESSMAN Company Limited

Shoes Promptly and Properly Dyed and Cleaned at the Shoe Shine Stand on Second Floor

The Entire Store Is Aglow with Christmas Gift Goods of Rare Beauty!

My! How a Top Spins Merrily When First Set in Motion

and oh! how it topples when its force is well spent, finally swaying drunkenly and ultimately falling over completely. It maintains its equilibrium only when travelling at a high rate of speed.

Businesses must keep whirling to keep going.

At The Cressman Store it is the momentum of the satisfied customers that keeps business rotating steadily.

The Cressman Co. Ltd.

Women's and Misses' Navy Blue Cloth Dresses at - $29.95
Values up to $42

A smart assortment of Dresses that present this season's most favored styles. They feature the straight-line and long-waisted blouse effects and some exemplify the circular side-closing that gives a novelty flare to the skirt. The materials are extra fine navy blue Poiret twills and tricotines. The trimmings are artistically arranged—braidings and cordings. Sizes 16 to 40.

Special Clearing Line of Misses' Cloth Dresses
$16.75

An inexpensively priced lot that have the appearance of better models, which they are. Made of good qualities of serge, tricotine and homespun. The colors are navy, black, brown and heather mixtures. Contrasting colored trimmings of braid, embroidery and Canton crepe. Several styles to select from. Sizes 16, 18 and 20.

Warm Winter Coats for Women - - - $25

This collection of excellent Coats marked at this insignificant price carry themselves with dignity far above the $25 mark. The material is American velour; full loose lines with belt all around or in front, trimmings of self-colored stitchings. Choice of reindeer or brown tones. Sizes 16, 18 and 20.

A Raincoat Opportunity at $6.75
Worth Double This Amount

Persons who drive much have found there is nothing like a Rubberproofed Coat to break the wind. Some wear them over heavy woollen coats and some muffle with sweaters beneath. For those who do not drive the tweed numbers are ideal for any rainy, sleety occasion or moderate winter day. Parametta cloths and heavy rubberized tweeds.

- IN -

The Redfern Store

A Popular Range of Coats at $34.75

This special $34.75 price has met with great favor. Why shouldn't it when the garments are of velour, duvetyne and Normandy cloth? Besides they have fur collars of French beaver, seal or fitch opossum. Full silk linings and trimmings of embroidery, stitchings and buttons. Choice of elk, taupe, reindeer, nigger brown or black. Sizes 16 to 44.

An Insignificant Price on Women's Coats $10.50

This is a bed-rock price. Anyone who wants an inexpensive Coat will surely not hesitate about the price of these. Mostly dark tweed mixtures and some are velours. Plain loose back models and some with all-around belts, self collars and trimmings of stitchings and buttons. Sizes 36 to 44.

Charming Models in This Lot of Trimmed Millinery at $6.95

This is the greatest Trimmed Hat special we have offered in many a day. Without exception all are higher priced models, as you'll see at a glance when you view them. A wide variety of novel shapes are presented, including black and most every color.

Worth from $10 to $12 in the Regular Way.

"Coat's" Mercer Crochet Cotton 4 for 25c

This is the lowest price of the year for this renowned Mercer Cotton. All sizes in White, Ecru, and colours. 'No 'phone orders.

(New Fancy Goods Dept., Street Floor.)

Women's "Duplex" Double Texture Chamo-Suede Gloves $1.33 Pair

An excellent quality double-texture Chamois-Suede Glove that will be a real friend on bitter cold days. You can have beaver, grey, fawn, buck or brown. First buyers will find a good collection of sizes.

An Assortment of First Quality French Ivory Specially Priced at 98c

Powder Puff Boxes
Hair Receivers
Perfume Holders
Fancy Trays
Calendars
Picture Frames

Other French Ivory Pieces at 30c

Shoe Horns
Nail Files
Cuticle Knives
Tweezers
Button Hooks

BOOKS
COPYRIGHT FICTION
74c Each
3 for $2.15

Such Popular Authors
Chambers
Packard
Rohmer
Gene Stratton Porter
Eleanor H. Porter
and
Many Others.

FOUR HUNDRED BOOKS ALL TOLD.

Toilet Goods at Special Saturday Prices

Pond's Cold Cream, 35c.
Pond's Vanishing Cream, 35c.
Venetian Witch Hazel Cream, 19c.
Pebeco and Pepsodent Tooth Pastes, 2 for 69c.
Cutex Manicure Sets, 49c.
Mary Garden Face Powder, 98c.
Mary Garden Talcum Powder, 29c.

Women's Galoshes $4.25 and $4.75

This season's stock, and there is one feature that is plainly noticeable, THEY ARE BETTER FITTERS. Lasts for low or high heels. Practical in every way, warm and dry and conveniently buckled. Four buckle style $4.25. Five buckle $4.75.

Boudoir Slippers — Many Hues, Styles and Prices

The woman who has Boudoir Slippers on her gift list will have a wide and pleasing variety to select from at The Cressman Store.

Felts in many gay and quiet colours, and cut on designs ranging from the high Juliet fur-trimmed models to the low "Cozy Cut," trimmed with ribbon beading. Priced from $1.35 to $2.25.

Kid and Suede models that no doubt are of Japanese origin. Have Silk Pom-pom on the instep, rubber heels. Choice of Pink, Blue, Old Rose, Grey, or Black. Priced at $1.95.

The Indian Moccasin Slippers have fur-trimmed edges, and are quite novel. Adorned with Indian bead work, and some with porcupine quills. Priced at $2.00, $2.50, and $3.00.

Saturday's Mid-Day Lunch 50c

Served in Our Tea Room, 11.30 a.m. to 2 p.m.

SOUPS
Vegetable or Tomato

HOT MEAT
Roast Pork with Gravy
Apple Sauce

COLD MEATS
Roast Beef or Ham

VEGETABLES
Mashed Potatoes
Creamed Corn

DESSERT
Apple or Date Pie or Ice-cream

Bread and Butter
Pot of Tea or Coffee

Saturday—The Last Day of
The 17th Birthday Bargain Annex Event

Going! Going! Gone! Saturday night at 9.30 we say farewell to this Great Value-Giving Event that has been unusually successful, even for this most popular Bargain Department. Many new lines added for Saturday and all marked at compelling prices for rush selling.

Just Arrived—Not a Moment Too Soon!
THREE HUNDRED
Extra Size! Extra Quality! $1.50 English Bath Towels at 99c Pair

Their exact size is 22 x 44 inches. A heavy quality with a thick nap, light fawn color, with purple and white, pink and white or blue and white striped patterns, fringed ends. An imported English towel that would necessarily sell at $1.50 per pair if purchased in the regular way.

Christmas Gift Handkerchiefs Less Than Half-Price 3 for 49c

Fine Handkerchiefs! Good looking Handkerchiefs! Pretty novelties with lace corners; white or colors. Away underpriced and being greatly appreciated by all who see them.

Women's Pure Wool Knitted Pull-Overs $1.49

My, what a pretty Christmas gift one would make and how nice for one's own use! Link-and-link weave, with circular self stripes, long sleeves with cuffs, round neck. A color selection of scarlet, Harding blue, pearl grey, sand, orange, black and white.

Largest 12-4 Size, Very Best Quality "Heatherdown" Flannelette Blankets, $2.65 Pair

Bale after bale of these Blankets have been arriving all season, and not without reason. They are the very best value to be had anywhere. The standard 12/4 size, sufficiently large for an extra wide bed. Choice of white or grey. First quality goods.

First Quality "Hespeler Grey"
Granite Ware 69c

All are first quality pieces of the reliable Hespler make. Not a "second" in the lot and not one that is not away underpriced.

14-Qt. Preserving Kettles
6-Qt. Lock-Lid Potato Pots
17-Qt. Dish Pans
8-Qt. Straight Sauce Pans
2-Qt. Rice Boilers
10-Qt. Water Pails
12 x 8 Round Gem Roasters
8-Qt. London Kettles

Women's First Quality "Miner Brand" Rubbers 89c Pair

GUARANTEED

Surely no one will allow 89c to stand between them and dry comfortable feet. It's just a little money for a great big value. These Rubbers will not leak at the soles or crack at the seams. Fully guaranteed. Sizes and shapes to fit all lasts.

Short Lines About Important Values

Boys' or Girls' All-Wool Worsted Golf Hose, 59c pair.
Men's $3 Heavy Wool Ribbed Combinations, $1.68.
Men's $1 Fleece-Lined Underwear, 79c.
Boys' 75c Fleece-Lined Underwear, 59c.
Children's Fleece-Lined Sleeping Suits, 88c.
Cressman's "Ideal" Sport Wool, 2 skeins 45c.
Plain and Fancy Hair Bow Ribbons, 25c yard.
Special $2.95 "Triumph" Bed Spreads, $2.24.
55c to 75c Drapery Cretonnes and Sateens, 38c yard.
Men's Negligee Shirts, 88c.
Full Comforter Size Rolls of Cotton Batting, 69c.
59c Reversible Eiderdowns, 45c yard.

Marquisette Curtaining 37c Yard

This material presents pleasing possibilities for handsome window drapes. A fine quality, even mesh, taped edge, imitation hemstitching; choice of white, ivory or ecru. The width is 36 inches.

Scotch Madras at 79c Yard

This quality is worth at least $1 a yard, for it is deeply patterned with bird, floral, stripe or conventional designs. Cream color and 45 inches wide.

Puzzled Christmas Shoppers Should Visit the
Court of Christmas Gifts

An Assemblage of Gift Goods Arranged for Easy Seeing
Many Handsome Pieces of Tuscan Pottery on Display

Surely You'll Not Miss Such a Chance
The Winter Sale of HOSIERY

MENS' WOMEN'S CHILDREN'S

Ends on Saturday

Women's Pure Wool Heather Clocked Hose, "seconds," $1.18 pair.
Women's $1.25 Black Cashmere Hose, 97c pair, 2 pairs $1.85.
$1.25 Black Ribbed Cashmere Hose, 97c pair, 2 pairs $1.85.
Women's $1.25 Ribbed Sport Hose, 88c pair.
Women's Colored Cashmere Hose, $1.13 pair, 2 pairs $2.20.
Women's $1.50 Pure Thread Silk Hose, $1.19 pair.
Women's Black Cashmere Hose, 59c pair, 3 pairs $1.70.
Women's English Sport Hose at 99c pair.
Girls' Heather Ribbed Hose, $1.19 pair.
Boys' or Girls' Heather Hose, 69c pair, 3 pairs $1.95.
Children's Ribbed Cashmere Hose, 49c pair.
Boys', Girls' and Women's Hose, sizes 6 to 7½ 43c pair, sizes 8 to 10, 59c pair.
Men's 50c Heavy Wool Hose, 39c pair, 3 pairs $1.10.
Men's Black or Heather Socks, 49c pair, 3 pairs $1.40.

Women's and Children's Hose, Street Floor.
Men's Hose, Men's Shop.

Some Sparkling Values from the Piece Goods Dept.

Paillette Silk Down to $1.98 Yard

A guaranteed quality, so have no fear. A lustrous sheen worthy of the higher price at which it usually sells. Choice of poinsetta, navaho, poppy, rubellitte, henna, tangerine, tea rose, sapphire, whirlpool, burnt orange, sand, taupe, pumpkin, prunella, seal and ivory. Thirty-six inches wide.

40-Inch Crepe de Chine $2.39 Yard

An excellent grade, suitable for dresses, camisoles, blouses or underwear. Choice of black, ivory, orchid, brown, blue, pink, prunella, rose or grey.

Assortment of Coatings Reduced to $3.48 Yard

A number of broken lines. By broken lines we mean their companions of the same cloth have gone. Excellent qualities of Silvertones and Heathertones; also plain Velours in brown, navy, fawn, henna, taupe and sorrento blue. Widths 54 to 56 inches.

Radium Lace—Very Special at $1.98 Yard

Very special, indeed, for it is not a regular $1.98 value by any means. Lustrous finish and small patterns. Choice of taupe, poinsetta, lemon, French blue, brown, navy or black.

It does not take a "Sherlock Holmes" to find the Greatest Values in Christmas Gifts in Peterborough
Visit our Christmas Bazaar on the 2nd Floor

Store Opens 8.30 a.m. Daily

THE J.C. Turnbull CO. LTD

Store Closes 9.30 p.m. Saturday

Our Mid-day Lunch Menu

LUNCH, 25c
Pork and Beans.
Cold Ham or Tongue.
Bread and Butter.
Tea or Coffee.

LUNCH, 35c
Cold Ham or Tongue.
Scalloped Potatoes.
Bread and Butter.
Tea or Coffee.

Apple Pie, Date Pie or Ice Cream.

SANDWICHES, 10c
Ham or Tongue.

95

Once Again---Another of Our Famous One Price Days

95

To usher in the month of December and make the first Saturday a day that will long be remembered by our customers and ourselves, we have carefully planned this One Price Day event. It will greatly surprise you, the merchandise that may be had for less than a dollar on Saturday. Many lines are of small quantities. We advise early shopping to avoid disappointment.

A One-Day Clearance of Trimmed Hats $1.95 Each

Better make your selection early on Saturday as this price will certainly clear them out quickly. Smart seasonable hats worth four or five times this sale price.
Turnbull's Second Floor

Kiddies' Hand Bags, Each - 25c
Extra special value—purchased a clearing lot at a great price concession. Strong nickle frames, secure fasteners, pretty check patterns. Saturday, each 25c

Something New for Baby

Infants' Wool Bonnets at 95c Each
They usually sold for as high as $1.75 each, but Saturday is a wonderful bargain day. Neatly crochet and finished and priced at, each 95c

Infants' All-Wool Crochet Coats, Reg. Values Up to $2.25, for 95c Each
These are slightly soiled, but can be easily washed and made as fresh as new again. Priced at, each 95c

Pure Linen Runners, 95c Each
The regular $1.50 value. Trimmed with English lace. Size 18 x 48 inches. Saturday's price, each 95c

Hemmed Pillow Cases, 4 for 95c
Made from a splendid quality of pillow cotton, hemmed ends, already to use. Size 42 inches. Saturday ..... 4 for 95c

Stamped Table Centres
Of white satin cloth. Size 30 x 30 inches. Regular $1.35 value. Saturday, each 95c

"Peerless" Vests and Drawers for Women, Winter Weight, on Sale at, Garment, 95c
Heavy-weight, finely ribbed Cotton Vests and Drawers with fleece and napped on the inside. Vests have elbow or long sleeves and "V" neck. These usually sell for $1.19 per garment. Saturday, per garment 95c

Handkerchief Puffs, Latest Novelty, 95c
Daintily Colored Silk Handkerchiefs with a Powder Puff in the centre. The edges of the Handkerchiefs are run with a draw string, enclosing the Puff, and used for hanging on dresser. Numerous colors to choose from. A very dainty and attractive gift. Each 95c

Farmer's Satin, 54 In. Wide, 95c Yard
In black only, excellent weight, heavily mercerized and fast color. Suitable for bloomers, underskirts and linings. Saturday, yard 95c

Velveteens, 95c Yard
22-inch Velveteens in a real good assortment of colors, including black. Regular $1.50 yard. Saturday, yard 95c

Gift Mottoes, Neatly Framed, for 95c Each
Most appropriate Christmas gifts. Prettily Colored Mottoes, neatly framed, and come in separate boxes. Size of Motto, 6 x 7 inches. Saturday's price, each 95c

Gents' Real Leather Coin Purses, 95c
Made in England, genuine leather, in pigskin or fancy grains. Each 95c

Brown Linen Crash Towelling, 5 Yards 95c
17 inches wide, brown color with red border. Saturday, 5 yards 95c

Striped Bath Towels, 95c Pair
Size 22 x 44 inches. Splendid absorbent quality. Fringed ends. Saturday, pair 95c

Handkerchiefs
Ladies' Lawn Handkerchiefs, neatly hemstitched hems, narrow width, prettily embroidered corners. Saturday, 6 for 95c

Men's Large Size Lawn Handkerchiefs, narrow hemstitched hems. Wonderful value for Saturday at ..... 6 for 95c

Jewelry
Women's Bar Pins, of platinoris, set with brilliants. Will not tarnish. New styles. Each, 95c

Men's Stick Pins, of platinoris, set with brilliants. Will not tarnish. Neat design. Each, 95c

The Ground Is Still In Good Shape
To plant Tulips. We have just a few left. Imported direct Holland. Regular selling price 60c per dozen. Clearing price, Saturday ..... 50 Bulbs 95c

SATURDAY 95¢ DAY

Turnbull's Holiday Voting Contest

$500 Given to Charities

Every man, woman and child in Peterborough knows we are giving $500.00 in cash to charitable and helpful organizations. Every 25c cash purchase in any department of this Store gives them one vote. Now, for another big vote on Saturday. See that your favorite charity climbs a few more spaces nearer the top. See bulletin for results of Thursday night's counting—Main Floor and Window. We mention only five of the leaders on account of lack of space.
1, Children's Aid; 2, St. Vincents Orphanage; 3 Salvation Army; 4 Blind Institution; 5 King George School Association.

95c Hosiery Offerings

Children's English Cashmere Hose, Pair - - - - - - - - - 95c
The best Cashmere Hose for boys' or girls' school wear. Double knees and heavy reinforced feet and 1/1 or 2/1 rib to choose from. Black only. Reg. up to $2.00, Saturday(pair 95c

Ladies' 4/1 Rib All-Wool Sport Hose, Pair - - - - - - - - - 95c
These Sport Hose sell regularly for $1.25 a pair. Very popular for wearing with heavy Oxfords. Colors are lovat, grey and navy, brown and black. All sizes. Saturday, per pair 95c

Ladies' Heavy Cotton Hose, Pair - - - - 49c, or 2 Pair 95c
A real good bargain at 60c a pair, but on Saturday, for one day only, they are priced at 49c pair. Colors are black or brown. Splendid heavy weight in ladies' and O. S. sizes. Saturday, pair, 49c, 2 pair 95c

Black or White Kid Gloves, Reg. $3.00 Pair, Saturday - - - - - - - 95c
This unusual great price reduction is to make a quick clean-up. The size range is not complete. In the white the sizes are 6¾, 7 and 7¼; black, 5¾, 6 and 6¼. Perrin's make, ensuring great satisfaction. Saturday Sale, pair 95c

Candies
Assorted Chocolates in a big special for Saturday. High-grade ingredients and strictly fesh. Per lb..... 29c

Riley's Bunny-Bon Pails. A special price for Saturday only 25c

Flappers, everybody loves them. Try one tomorrow. The biggest and best for your money, only..... 5c
Turnbull's—Main Floor.

SPECIAL!—Silkoline Comforters, Limited Number to Sell, $4.95 Each
Comforters filled with new white cotton batting and covered with silkoline. Two sateen frames or borders. Full size. A chance to procure a real Christmas gift at a great saving. Saturday $4.95

Your Chance to Save Money on these Fur Trimmed Coats at $31.95

Made mostly of beautiful rich velours in such shades as brown, sand and navy. All are trimmed with smart, cumfy fur collars that will be sure to keep out the cold winter winds. Beautiful linings, which are full length, add greatly to these remarkable Coats. The manufacturer had these Coats made to retail from $42.50 to $57.50. But Saturday's price was made possible by careful buying. Sizes 16, 18 and 20; also some 40 and 42.

House-Furnishings

10 yards Beautiful Chintzes, in various colorings and designs, for drapes, cushion covers, bed room boxes, etc. Regular up to 85c yard. Saturday's price..... 2 yards 95c

150 yards of Heavy Printed Linoleum, 4 yards wide, smooth enamel finish, in carpet, tile and block designs. A good range to choose from. Regular $1.15 sq. yard, for..... 95c

75 yards only of Real Scotch Madras Muslin, for curtains, neat designs. Choice of cream or white. 36 inches wide..... 2½ yards 95c

200 yards of Floor Oilcloth, in a good range of designs to choose from. Absolutely perfect goods. Comes in 2 yards and 1 yard wide. Saturday..... 2 sq. yards 95c

1 doz. only Hemp Bedroom Mats, in size 24 x 48, in mixed browns and greens, ends fringed. A real bargain at, each..... 95c

3 doz. Green and White Combination Shades, slightly imperfect, hardly noticeable. Complete with fittings. Size 37 x 72 inches. Regular $1.75, for, each..... 95c
Turnbull's—Third Floor.

Extraordinary! — Stamped Pillow Cases and Material to Work Them at - - - 95c
For Saturday only. Real good quality Pillow Cases with 2-inch hemstitched hem. Already stamped to be worked. Enough 6-Strand Floss to work them. Saturday, one pair Pillow Cases and Material to work them, 95c
Turnbull's—Main Floor.

Santa Claus will be at Turnbull's 9.15 to 9.45 Saturday Morning in his Court, Second Floor

Self-Serve Bargain Dept.

Open Every Business Day of the Year

Women's and Children's Gowns, of white and striped flannelette. The children's are shown in round neck and kimona sleeve style. Women's in long sleeves and high neck. Splendid quality materials. Saturday, each 95c

China Cups and Saucers, of a superior quality and prettily decorated in floral design. Saturday ..... 6 for 95c

Boys' Knickers, just the kind for school wear, with buckle knee. Well made in all respects. Dark grey tweeds. Saturday, pair 95c

Bread and Butter Plates, in fine quality China, with neat floral decoration. Saturday, doz. 95c

Women's Petticoats, 95c Each
Heather bloom, silk tuff and sateen. Shown in blacks and colos. Well made garments, that would regularly sell for double this price. Saturday, each 95c

100 Pieces of Guaranteed Pure Aluminum, 2 for 95c
Such pieces comprise the lot as:

Large Cake Pans	Mixing Bowls
Sink Strainers	Gravy Strainers
Round Pudding Dishes	Flat Cake Pans

On Saturday your choice of lot at ..... 2 articles 95c
(Limit of one lot to a customer.)

Galvanized Garbage Pails, 95c Each
You need not be bothered with that old garbage any longer. Here are excellent Galvanized Garbage Pails, complete with tight-fitting cover and strong handle, for the ridiculous price on Saturday of, each 95c

Galvanized Wash Tubs, 95c Each
Only a limited quantity to sell. Make sure that you get one. Strongly constructed with two handles and heavy roll edge. They are worth easily twice the Saturday Sale price of, each 95c

Saturday is Doll Day in Turnbull's Toyland

The Greatest assortment of Dolls in this City. And the prices are exceptionally low

24-Inch Dressed Dolls, Each - - - - - - - - $5.98
Handsome Fully Jointed Dolls with composition body, bisque head and hands, real curly hair and eyelashes and sleeping eyes. Splendidly dressed. Saturday for $5.98

18-Inch Lotte Dolls, Each - - - - - - - - $3.98
Beautiful features, neat curly hair, jointed body, under-dresses. These Dolls will talk when stroked on the head. Saturday, $3.98

12-Inch "Ma-Ma" Dolls, Each - - - - - - - - $2.98
They walk and say "ma-ma" just like any child would. Stuffed body and composition head. Fully dressed and with cap to fit. Special Saturday $2.98

16-Inch Kidaline Dolls, Each - - - - - - - - $2.59
12 Kidaline Dolls, real kid body, with jointed limbs, real hair, sleeping eyes and bisque head and hands. Shoes and stockings come with them. Saturday special, each $2.59
Toyland—Top Floor.

Doll Beds for - - - - $1.49
18-inch Folding Doll Beds, fancy enamelled blue and white wood frame. Real wire spring mattress. Folds up completely. Regular $2.50. Special Saturday $1.49

Doll Brass Wire Beds
All-brass wire frame. Complete with Drapes, Mattress and Pillow. Folds up completely. Note prices—
$3.98 for $2.49
$3.15 for $1.98
$2.50 for $1.49

95
SALE OF TOYS

24 Teddy Bears, 18 in. high
12 Wood Slat Doll Beds
6 Tin Tea Sets
6 Toy Kitchen Stoves
12 Boys' Tool Sets
12 Toy Guitars
15 Toy Pianos
20 Doll Folding Carriages
6 Bowling Alley Games
and a host of other interesting Toys at, each 95c

DOLL DRESSING CONTEST

Who Can Dress Their Dolly Best

Girls! can you dress a doll? You can! Well, then, let us tell you all about this wonderful competition. All you have to do is to dress a doll as well as you can all by yourself. Remember, girlies, this does not mean who can dress dolly in the most expensive clothes. It means who can dress her the neatest, daintiest and cleanest.

PRIZES GIVEN FOR

1. The best dressed baby doll in long clothes.
2. Best dressed to present Mother Goose, or some other story book character or nationality.
3. Best and most complete dressed painted doll.

CONDITIONS

1. All dolls must be dressed and entered by Saturday, December 16th.
2. Not more than one prize will be awarded to any one girl.
3. All the work must be done by the girl herself.
4. All dolls will be numbered when entered and brought to Toyland by their owners.
5. Judges, two outside ladies who are not interested in any way in this concern.

ENTRY COUPON AND PRIZE LIST WILL APPEAR IN OUR ADVT. NEXT WEEK. WATCH FOR IT.

In Turnbull's Basement

Phone Orders Filled---Phone 1650

Our 95c Table of Christmas Gifts
Contains some wonderful values. A specially priced range of pieces—Cut Glass, China, etc. Regular up to $2.00 value.

50 Only Cut Glass Cream and Sugar Sets, 95c Set
The styles and cuttings are of a very high standard. They would make splendid Christmas gifts. Former $2.00 to $3.50 a pair. Saturday 95c

"Glasbak" Guaranteed Glass Ovenware, 95c Each
Pie Plates, Open Pudding Dishes, Bread or Cake Pans or half dozen Large Muffin Dishes. It is transparent and guaranteed not to break from heat while being used in the oven. Ideal gifts. Individual pieces or sets of 3 and 4 pieces. Saturday, each piece 95c

Set of Pitchers for 95c
English Semi-Porcelain Pitchers, plain white with cluster of flowers on sides. Sizes 1 qt. and 1½ qt. Regular $1.40 value. Saturday, per set 95c

"Bourneware" English Ovenware, 95c Piece
A heavy English Stoneware for oven use. White porcelain lining and green outer covering. Satisfaction guaranteed. The assortment includes Open Baking Dishes, Covered Milk Broilers, Hot Water Pitchers, Oval and Round Covered Casseroles and Pudding Pans. Formerly sold from $1.35 to $2.00 each. Saturday, each 95c

Cut Glass Water Glasses, 7 for 95c
Fine, clear blown glass, with popular cuttings in assortment. ..... 7 for 95c

Dinner Plates and Coupe Soup Plates, 4 for 95c
Clearing odd lines of English Semi-Porcelain Dinner Plates and Coupe Soup Plates, that formerly sold at 35c and 45c each, on Saturday at ..... 4 for 95c

Turnbull's Laundry Soap, 24 Bars 95c
Turnbull's—Economy Basement.

Opening of The Christmas Bazaar on the Second Floor

When Christmas looms just around the corner, and the bulky shopping list demands immediate attention, there is nothing more convenient than the Christmas bazaar. In its confines one finds the dainty, the popular and the desirable in the way of gift remembrances. Abundant suggestions of the little things that interchange of Christmas amenities demands.

Turnbulls Second Floor.

Barrie's Store News

Exclusive Ladies' Wear Shop.

Items of Interest for Saturday Shoppers

A COAT OF DUVETYNE OR VELOUR, made in a variety of smart styles, collared and cuffed with French beaver, lined throughout with silk and interlined. Colors are mole, reindeer, elk and brown. Saturday's price $29.75

COATS OF NORMANDY AND BOLIVIA CLOTH, which show infinite variety. Fashioned in all the latest modes. Luxurious with fur, lovely silk linings and cosily interlined. Colors are navy, brown, reindeer and mole. Saturday special $39.00

TOP COATS OF HEAVY FLEECY CLOTHS, in browns, greens and greyish mixtures. Man-tailored and cut with careful attention to detail. Half lined with shot silk and specially priced at $25.00

ALL-DAY FROCKS OF TRICOTINE AND SERGE, fashioned in many smart styles. Bright touches of embroidery, clever braid trims, beading and buttons add variety and distinctiveness. Colors are navy and black. Saturday's price, each $16.50

CHARMING EVENING FROCKS FOR MISS AND MATRONS, in flower-like taffetas, graceful georgettes, lovely laces and velvets. The styles show wonderful variety. The full-skirted Infanta or the straight, slim Silhouette, both equally fashionable. Colors are jade, sunflower, cherry red, peach, tiger-lily, buttercup and black. Priced from .....$25.00 to $55.00

Gift Specials

A SCARF, in lovely shades of leather, peach, blue, orange, cherub, spray and lovely color combinations. Priced from .....$3.00 to $5.50

CAMISOLES, made in satin and radium silk. Colors are flesh and white. Dainty touches of lace, embroidery and ribbon trim make variety. Priced as a Saturday special $1.50

KIMONA, one of those cumfy, cosy ones, in soft shades of patterned velours. All sizes and colors. Priced for Saturday at $5.50

BLOUSES. So many delightful styles to choose from—the casque, jacquette and smock styles taking the lead. Priced from .....$7.50 to $22.00

Barrie's

Phone 240

CREW WRECKED BOAT REPORTED AS SAFE.

And Schooner Katie Eccles Is Now Adrift in Lake Ontario.

KINGSTON, Ont., Nov., 30—(Canadian Press).—Donnelly Salvaging and Wrecking Company received a telephone message, at noon-day from Captain Harry Mitchell of the Schooner Katie Eccles, which was aground on Timber Island, stating that she was adrift somewere between the Island and Kingston. The Captain reported that the crew, which consisted of three, the captain, a Belleville lad and the cook, Mrs. Norman Lloyd of Kingston, were safe.

BAL-SA-ME-A FOR BRONCHITIS

BALSAMEA quickly relieves even the most stubborn cases of chronic or acute bronchitis. A few doses alleviate the hacking bronchial cough and enable the sufferer to sleep naturally at night.

BALSAMEA is a syrup containing the extract from the root of a rare plant, and is free from all harmful drugs. It cuts the phlegm and clears the lungs. Keep it in your home. Relief guaranteed or money refunded.

McRMDEID & JURY, E. L. PAYNE, Druggists, Peterboro, Ont.

NO GENERAL STRIKE.

CALGARY, Dec. 1.— (Canadian Press:)—It was officially stated at the United Mine Workers headquarters here yesterday that it is not the intention of that organization to call a general strike in district 18 beginning Friday. William Sherman, President o fthe organization, also denied that he had made a statement in Edmonton. He claims it is only the Edmonton field that will be effected and involving approximately 750 miners.

CHILD BURNED TO DEATH.

REGINA, Dec. 1. — (Canadian Press.)—Olga Ratke, seven year old daughter of Mr. and Mrs. William Ratke, farmer, living 20 miles north of Biggar, Sask., was burned to death Wednesday afternoon when an oil can from which she was pouring coal oil to start a fire in the range, exploded. The house was burned to the ground and Mrs. Ratke, with three small children, sustained severe burns.

THE GROCETERIA STORES

XMAS FRUITS

SPECIALLY SELECTED FOR QUALITY

This is the time you can't afford to risk poor goods for your Xmas plum pudding and cake.

Only 24 Days to Christmas

Sun-Maid Seeded Raisins, 15-oz. pkgs. 16c
Griffin's Seedless Raisins, 15-oz. pkgs. 16c
Seeded and Seedless Raisins, in bulk, lb. 16c
Bleached Sultana Raisins, lb. 28c
Muscatel Raisins, large fruit, lb. 18c
Vostizzia Currants, lb. 26c
Patras Currants, lb. 22c

NEW ORLEANS MOLASSES
1½-lb. size tin 12c
2-lb. size tin 15c
3-lb. size tin 19c
5-lb. size tin 33c

SHELLED ALMONDS
Extra choice, lb. 58c
Choice good size, lb. 54c

FINEST ENGLISH PEEL
(Bright and free from excessive amount sugar)
Lemon, per lb. 40c
Orange, per lb. 40c
Citron, per lb. 70c
Cut Lemon Peel, ½ lb. 23c
Cut Orange Peel, ½ lb. 23c
Cut Mixed Peel, ½ lb. 25c
Cut Citron Peel, ½ lb. 42c

PREPARED ICINGS
In Chocolate, Lemon, Pink and Almond, per pkg. 12c

ALMOND PASTE
½-lb. tin 31c
16-oz. tin 46c

LAYER FIGS
Medium size, lb. 21c

OLD ENGLISH RICH PLUM PUDDING
(Kovah Brand, made in England)
1-lb. size 50c
2-lb. size 90c
3-lb. size $1.15

SHELLED WALNUTS
Broken Halves, lb. 38c

OLIVE BUTTER
(Very Tasty for Sandwiches)
Small Tumbler 17c
Large Tumbler 34c

CEREBOS CUSTARD POWDER
(Made in England)
Package 13c

APPLE CIDER
Clarified and Sweet 60c per Gall.—15c per Qt.

CREAMERY BUTTER
Choice, Fresh Made 38c

SALMON
1lb. Tiger Brand 24c
½lb. Tiger Brand 14c
1lb. Sunflower Brand 15c
½lb. Sunflower Brand 10c

PASTRY FLOUR
Extra Fine Quality for Xmas Baking—
24lb. Sack 70c

THE GROCETERIA, 4 STORES

429 GEORGE STREET COR. GEORGE & ANTRIM STREETS
COR. RUBIDGE & SHERBROOKE STS. OLD MARKET ARCADE

PETERBORO BOY HONORED IN U.S.

Fred. D. Long, Born in Ashburnham, Elected to Minnesota State Legislature.

It will be of interest to many in Peterboro to learn that Fred D. Long, born in Ashburnham, has like many another boy from Peterboro, made exceedingly good across the border. In fact he has climbed somewhat higher the ladder of American appreciation of Canadian worth, in that for representative in the state legislature in Hubbard county, Minn., Fred D. Long of Park Rapids, had no opposition. Mr. Long understands well county and state affairs, has had good business experience and will give Hubbard County good representation in the next legislature, it is confidently held.

Fred Long was born in Ashburnham, March 19, 1873. He attended the Peterboro public school as a boy and later graduated from a course of training at the Peterboro Business College. In 1892 Mr. Long went to Minnesota, locating at Brainerd, where he was in the restaurant business for five years. He then went to Bemidji, where he was employed in the lumber camps for two years, and then became timekeeper and storekeeper for the M. and I. Railway, which position he held for three years. In 1903 Mr. Long went to Park Rapids to work as a bookkeeper for Wilson Bros., logging, and a year later became a member of the firm of the Wilson Logging Company. The Park Rapids Mill and Elevator Company, was organized in 1908, and Mr. Long became its vice-president and manager. This brought him in close touch with the farming interests of the community, the firm doing business with farmers all the way from Sekeka to Akeley. He served as manager of the company until its elevators were sold to the Farmers' Exchange, when he became the active manager of the Park Rapids Fuel and Supply Company.

The Press of Park Rapids commends Mr. Long as a public spirited man, whose business abilities have been recognized by the community in which he lives.

For eleven years he served on the Park Rapids school board, seven years being its president. Two years he served as president of the Commercial Club of Park Rapids, and for three years was a director of the Hubbard County Farm Bureau organization. He has served as superintendent of the Sunday school at the Episcopal church for several years and been an active supporter of that organization.

Fred Long and Miss Ellen Tighe were married at Peterboro in 1900, and to them were born four children three of whom are living, a daughter (Miss Mildred) having passed from this life during the past summer, at the age of 15 years.

"The business experiences through which Mr. Long has passed," says the Park Rapids Enterprise, "qualify him especially well for valuable service as representative to the Legislature. The large vote that he received from the farming communities in the primaries, indicates that through the past years his dealings with the producers has been honest and fair and that he is established in their confidence.

"Always showing an unselfish interest in the public affairs of the community in which he has made his home, Mr. Long has come to be regarded as a man who may be of real value to the community. His friends and business associates believe that in the legislature Mr. Long will serve well his home community and the state."

CHAMBER OF DEPUTIES TO SEND MISSION OVER.

PARIS, Dec. 1. — (Canadian Press).—The Chamber of Deputies to-day approved the motion proposed by the Military Committee, appropriating three hundred thousand francs to "send a mission of five officers to America" for the purpose of advancing good relations.

Brioux Bros.

Cor. Park and Romaine Sts.
'Phone 763W.

Seedless Raisins.. 15c. per lb.
Seeded Raisins..... 16c. per lb.
Currants ..... 23c. per lb.
Peel, mixed ..... 49c. per lb.
(Above prices will be the same from now till Christmas.)
Dates ..... 2 lbs. 25c.
Flour, 24 lbs. pastry ..... 83c.
Campbell's Soups 15c. or 2-29c.
Choice Apples ..... 55c. pk.
Soda Biscuits ..... 15c. lb.
Bulk Tea ..... 53c. lb.

Groceries delivered to any part of city.

Millinery Reductions
OF 1-2 TO 1-3 ORIGINAL PRICES
A few exceptional values in Girls' Hats and Large Styles, at $3.95

The Vanity

THE BARRIE BUILDING.
Miss S. E. McKinnon. PHONE 1730J Miss L. A. Jobbitt.

WILLIAM M. GRAY.
Vice President of Wm.-Gray-Sons-Campbell, Limited, Chatham, Ont.

Wm. A. Gray, vice-president of The Wm. Gray-Sons-Campbell Limited of Chatham, Ont., has just announced the alliance of his company with the Gray Motor Corporation of Detroit to market in Canada the Gray car.

The Wm. Gray-Sons-Campbell Limited, one of Canada's oldest anl largest business institutions, controls Gray-Dort Motors, manufacturers of the Gray-Dort car, and Gray-Campbell Limited, the big Western distributing organization. Established nearly three-quarters of a century ago, they have been for decades one of the biggest factors in the vehicle business in Canada, and since the rise of the automobile, have taken the same position in the motor car industry through their subsidiary.

Vice-President William Gray, who engineered the deal, for a long time has been in search of a car which would meet the widest possible need —a low-priced, complete car which would give the man who must save every possible dollar on his purchase better looks and better performances than he has been able to get.

Mr. Gray believes that in the Gray car he has found such an automobile. It is curious that the very car he was looking for should bear his own name.

Gray Motor Corporation was organized about fifteen years ago by the sons of John S. Gray, the first president and financial backer of Henry Ford when he went into the motor business in 1903. For years they built marine and stationary engines. But about two years ago they decided to enter the motor car field and F. F. Beall, who had been vice-president in charge of sales of the Packard Motor Co., became associated with Gray Motor Corporation. Shortly after Frank L. Klingensmith, vice-president and treasurer of the Ford Motor Company became president of Gray Motor Corporation.

The joint experience and ability of these men, who have reached the top of the industry, has gone into the Gray car. They have produced an automobile which will creat the biggest sensation of a decade because it gives so much for the money. In price it will compete with anything now on the market, while it will out-perform any car in its class. It already hold the official world's record for economy on a long run—made on a trip from San Francisco to New York.

The Gray car will be distributed throughout Canada by the many branches of Wm. Gray-Sons-Campbell Limited and the Gray franchise will be available for dealers in every city, town and village who have been looking for a car to meet the competition of the low-priced cars now on the market.

SANTA'S STOREHOUSE

Botnick Bros.' Double Store Presents Great Array of Gifts at Sale Prices.

With the first day of December arrived and the Christmas month actually launched a store like Botnick' Bros. where so many articles are peculiarly adapted as Gifts naturally bring to the front, the things that are most seasonable. Coupled with the fact that they are in the midst of their Year's Greatest Sale the presence of hundreds of useful articles of wearing apparel for Women, Men and Children means substantial savings at sale prices. As quoted in their large advertisement of yesterday, all new lines lately arrived for holiday selling are priced equally low as regular sale stock, and will surely attract buyers who feel the wisdom of careful shopping.

The Mississippi, frequently spoken of as the second longest river in the world, in reality is the fifth, being surpassed by the Amazon, the Nile, the Yangtse and the Yenisei, in the order given.

A SURPRISE

Men's Winter Coats and Suits to Measure at Remarkabiy Low Prices.

Occasionally we hear of an opportunity that seems to outclass others, and it is strange that quite often it seems to come from the same place, Peterboro Tailoring Co., Of course it is hard to interest, a man in a newspaper advertisement, but when he sees a man's tailored overcoat or suit advertised at such astonishing low prices as those mentioned in the large space used by this firm in to-day's paper, he is bound to sit up and take notice.

Any man who reads this and has not seen the ad, is advised to look it up. When he reads it he will know whether to act on it or not.

ANNUA MEETING OF ALL SAINTS' CHOIR.

Officers Elected and Decision Made to Hold Concert.

The annual meeting of All Saints Church choir, was held last night. Mr. East, who presided, was re-elected as chairman, and the other officers are Mrs. Hayfield, treasurer, M. E. H. Lewis, secretary, Mr. Gladden, librarian, Mrs. Milburn, mistress of robes. Business was discussed regarding the coming year, some of which was deferred for the present. It was decided to give a concert in the near future. A hearty vote of thansk was tendered all the officers of the past year.

A SECOND FIRE

MONTREAL, Dec. 1.—(Canadian Press)—Laval Dental and Vetinary College affiliated with the University of Montreal, but in a building separate from the Main Building of that institution will be completely destroyed by fire which broke out before midnight last night and was not under control at 1.45 this morning. The value of building and equipment is placed at half million dollars About eight firemen were slightly injured. This is second fire within three weeks at University of Montreal. A strict investigation will be made.

Can You Beat These Prices

Every LADY'S COAT in the Shop, such as BURBERRYS, VELOURS—Will Go At HALF-PRICE!
50 LADIES' DRESSES—in Silks, Messalines, Canton Crepe — good variety up to $30.00—for $12.98
$20.00 SERGE DRESSES, small sizes and navy only, for $7.50
$10.00 HOMESPUN DRESSES, five different styles and colors, for $4.98
$5.00 LADIES' SERGE SKIRTS, all-wool, for $2.75
$8.50 LADIES' UNDERDOWN KIMONAS for $3.98
A LARGE ASSORTMENT OF SILK WAISTS, different qualities, shades and styles. Regular prices up from $5.00 to $10.00, for .....$2.98 and $3.98
$2.00 PURE LEATHER PARTY BOXES for 98c
SHOP HERE FOR XMAS. We have a big variety of Xmas goods, such as Camisoles, Linen Articles, Boxed Handkerchiefs, Silk Scarfs, Sweaters, Boudoir Caps, Silk Ties, etc.
YOU CAN SAVE 50 PER CENT. ON $1.00 by buying Men's Wear, such as Suits, Overcoats, Sweaters, Caps, Socks, Shirts, Gloves, Underwear, etc.
BOYS' WEAR, such as Suits, Coats and Overcoats, greatly reduced.
50c BOYS' STOCKINGS, in black and brown, heavy weight, for 19c
SAVE FROM 25 TO 50 PER CENT. on Furniture and Bedding, Parlor Sets, Dining-Room Sets, Bed-Room Sets and odd pieces for Xmas gifts, and Rocking Chairs.
$10.00 PURE FELT MATTRESS, in all sizes, good tickings, all shades, for $5.98
$35.00 BRASS BED, round post, heavy, for $19.98
$6.00 ALL-IRON SPRINGS, small sizes only, for $3.98
LOTS OF BARGAINS THROUGH THE STORE too numerous to mention. A call to the Store will prove it.

M. FINE

427 GEORGE ST.
A Few Doors North of Examiner.

The RED HOUSE MYSTERY

by A. A. MILNE

BEGIN HERE TODAY

A revolver shot was heard two minutes after ROBERT ABLETT, ne'er-do-well brother of MARK ABLETT, the bachelor proprietor of The Red House, had returned from his 15 years' absence in Australia and been ushered into Mark's office.

ANTONY GILLINGHAM, a gentleman adventurer and friend of BILL BEVERLEY, one of Mark's guests, arrived at that moment to find

MATT CAYLEY, Mark's companion, pounding on the locked door of the office and demanding admittance. The two men entered the office through a window and on the floor found the body of Robert with a bullet through the head. Mark was not to be found.

Police Inspector Birch believes that Mark has murdered his brother, whose visit he anticipated with annoyance, but there are several points which arouse Antony's suspicions. Cayley invites him to remain over the inquest and Antony informs Bill Beverley that "things are going to happen here soon."

GO ON WITH THE STORY

Cayley was walking across the lawn tow rd them, a big, heavy-shoulderea man, with one of those strong, clean-shaven, ugly faces which can never quite be called plain.

Cayley nodded as he came to them, and stood there for a moment.

"We can make room for you," said Bill, getting up.

"Oh, don't bother, thanks. I just came to say," he went on to Antony, "that naturally they've rather lost their heads in the kitchen, and dinner won't be till half-past eight. Do just as you like about dressing, of course."

Having said what he wanted to say, Cayley remained there a little awkwardly, as if not sure whether to go or to stay. Antony wondered whether he wanted to talk about the afternoon's happenings, or whether it was the one subject he wished to avoid. To break the silence he asked carelessly if the inspector had gone.

Cayley nodded. Then he said abruptly, "He's getting a warrant for Mark's arrest."

Bill made a suitably sympathetic noise, and Antony said with a shrug of the shoulders, "Well, he was bound to do that, wasn't he? It doesn't mean anything. They naturally want to get hold of your cousin, innocent or guilty."

"Which do you think he is, Mr. Gillingham?" said Cayley, looking at him steadily.

"Mark? It's absurd," said Bill impetuously.

"Bill's loyal, you see, Mr. Cayley."

"And you owe no loyalty to anyone concerned?"

"Exactly. So perhaps I might be too frank."

Bill had dropped down on the grass, and Cayley took his place on the seat, and sat there heavily, his elbows on his knees, his chin on his hands, gazing at the ground.

"I want you to be quite frank," he said at last. "Naturally I am prejudiced where Mark is concerned. So I want to know how my suggestion strikes you—who have no prejudices either way."

"Your suggestion?"

"My theory that, if Mark killed his brother, it was purely accidental—as I told the inspector."

Bill looked up with interest.

"You mean that Robert did the hold-up business," he said, "and there was a bit of a struggle, and the revolver went off, and then Mark lost his head and bolted? That sort of idea?"

"Exactly."

"Well, that seems all right." He turned to Antony. "There's nothing wrong with that, is there? It's the most natural explanation to anyone who knows Mark."

Antony pulled at his pipe.

"I suppose it is," he said slowly. "But there's one thing that worries me rather."

"What's that?" Bill and Cayley asked the question simultaneously.

"The key."

"The key?" said Bill.

Cayley lifted his head and looked at Antony. "What about the key?" he asked.

"Well, there may be nothing in it; I just wondered. Suppose Robert was killed as you say, and suppose Mark lost his head and thought of nothing but getting away before anyone could see him. Well, very likely he'd lock the door and put the key in his pocket. He'd do it without thinking, just to gain a moment's time."

"Yes, that's what I suggest."

"Yes, that's all right if the key is there. But suppose it isn't there?"

The suggeston, made as if it were already an established fact, startled them both.

"What do you mean?" said Cayley.

"Well, it's just a question of where people happen to keep their keys. You go up to your bedroom, and perhaps you like to lock your door in

"TELL ME SOMETHING ABOUT MARK," SAID ANTONY SUDDENLY.

case anybody comes wandering in when you've only got one sock and a pair of braces on. Well, that's natural enough. But downstairs people don't lock themselves in. It's really never done at all. Bill, for instance, has never locked himself into the dining-room in order to be alone with the sherry. On the other hand, all women, and particularly servants, have a horror of burglars. And if a burglar gets in by the window, they like to limit his activities to that particular room. So they keep the keys on the outside of the doors and lock the doors when they go to bed." He knocked the ashes out of his pipe, and added, "At least, my mother always used to."

"You mean," said Bill excitedly, "that the key was on the outside of the door when Mark went into the room?"

"Well, I was just wondering."

"Have you noticed the other rooms—the billiard-room, and library, and so on?" said Cayley.

"I've only just thought about it while I've been sitting out here. You live here—haven't you ever noticed them?"

Cayley sat considering, with his head on one side.

"It seems rather absurd, you know, but I can't say that I have." He turned to Bill. "Have you?"

"Good Lord, no. I should never worry about a thing like that."

"I'm sure you wouldn't," laughed Antony. "Well, we can have a look when we go in. If the other keys are outside, then this one was probably outside, too, and in that case—well, it makes it more interesting."

Cayley said nothing. Bill chewed a piece of grass, and then said, "Does it make much difference?"

"It makes it more hard to understand what happened in there. Take your accidental theory and see where you get to. No instinctive turning of the key now, is there? He's got to open the door to get it, and opening the door means showing his head to anybody in the hall—his cousin, for instance, whom he left there two minutes ago. Is a man in Mark's state of mind, frightened to death lest he should be found with the body, going to do anything so foolhardy as that?"

"He needn't have been afraid of me," said Cayley.

"Then why didn't he call for you? He knew you were about. You could have advised him; Heaven knows he wanted advice. But the whole theory of Mark's escape is that he was afraid of you and of everybody else."

"Yes, I expect you're right," said Bill thoughtfully. "Unless he took the key in with him, and locked the door at once."

"Exactly. But in that case you have to build up a new theory entirely."

"You mean that it makes it seem more deliberate?"

"Yes; that, certainly. But it also seems to make Mark out an absolute idiot. Just suppose for a moment that, for urgent reasons which neither of you know anything about, he had wished to get rid of his brother. Would he have done it like that? Just killed him and then run away? Why, that's practically suicide. No. If you really wanted to remove an undesirable brother, you would do it a little bit more cleverly than that."

Cayley had been silent, apparently thinking over this new idea. With his eyes still on the ground, he said now:

"I hold to my opinion that it was purely accidental, and that Mark lost his head and ran away."

"But what about the key?" asked Bill.

"We don't know yet that the keys were outside."

"Oh, well, of course, if they are inside, then your original theory is probably the correct one. Having often seen them outside, I just wondered—that's all."

"Even if the key was outside," went on Cayley stubbornly, "I still think it might have been accidental. He might have taken it in with him, knowing that the interview would be an unpleasant one, and not wishing to be interrupted."

"But he had just told you to stand by in case he wanted you; so why should he lock you out? Besides, I should think that if a man were going to have an unpleasant interview with a threatening relation, the last thing he would do would be to barricade himself in with him. He would want to open all the doors and say, 'Get out of it!'"

Cayley was silent, but his mouth looked obstinate. Antony gave a little apologetic laugh and stood up.

"Well, come on, Bill," he said; "we ought to be stepping." He held out a hand and pulled his friend up. Then, turning to Cayley, he went on, "You must forgive me if I have let my thoughts run on rather."

"That's all right, Mr. Gillingham," said Cayley, standing up too. "You say that you're going up to the inn now about your bag?"

Cayley nodded and turned to go into the house. Antony took hold of Bill's arm and walked off with him in the opposite direction.

CHAPTER VII

THEY walked in silence for a little, until they had left the house and gardens well behind them.

"Tell me something about Mark," said Antony suddenly.

"What sort of things?"

"Well, never mind about his being your host, or about your being a perfect gentleman, or anything like that. Cut out the Manners for Men, and tell me what you think of Mark, and how you like staying with him, and how many rows your little house-party has had this week, and how you get on with Cayley, and all the rest of it."

Bill looked at him eagerly.

"I say, are you being the complete detective?"

"Well, I wanted a new profession," smiled the other.

"What fun! I mean," he corrected himself apologetically, "one oughtn't to say that, when there's a man dead in the house, and one's host." He broke off a little uncertainly.

"Well?" said Antony. "Carry on, Mark."

(Continued in Our Next Issue)

THE SATURDAY AFTERNOON AND EVENING CROWDS AT PETERBOROUGH'S BUSY STORE MAKE IT DIFFICULT TO WAIT ON YOU SATISFACTORILY. HELP US TO GIVE YOU HALL SERVICE—SHOP IN MORNING AS FAR AS POSSIBLE.

RICHARD HALL & SON

OPENING CHRISTMAS CAMPAIGN TOMORROW—SATURDAY ORCHESTRA AFTERNOON AND EVENING

The Christmas Store

Headquarters For Sensible Serviceable Christmas Gifts

All in Splendid Readiness For The Opening of our Xmas Campaign

The New Linen Department

WILL BE ONE OF THE CHIEF CENTRES OF ATTRACTION FROM SATURDAY UNTIL CHRISTMAS

Lovers of fine Linens will revel in this magnificent stock of beautiful quality Irish and Scotch Linens. We have stocked a very comprehensive range and will be all ready for opening day—Saturday—with the Christmas exhibits.

LINEN GOODS DEPARTMENT'S OPENING DAY SPECIAL

Irish Linen Damask Towels

Heavy weight Pure Linen Towels, floral pattern border all round, huck centre with neat pattern. Size 18 x 35. Extra special, each..... **59c**

Not more than three Towels to a customer and no phone orders.

"Perrin Kayser," "Crown" and "Griffin" Fabric Gloves

Give a choice of styles from which to select for your own wear or for Christmas gifts. The new embroidered cuff chamoisette, silk-lined chamoisette and two-dome silk and chamoisette. All perfect fitting, beautifully finished, high-class Gloves. Our prices are the lowest quality considered.

GLOVE DEPARTMENT'S OPENING DAY SPECIAL

Perrin Kayser Cuff Chamoisette Gloves

Greys, modes and white in these splendid fitting, good quality Gloves. Deep cuff with strap and dome. On special Sale Saturday at, per pair..... **98c**

480 Pretty Tea Aprons

25c Fine lawn and dimity, attractively lace trimmed. Worth up to 50c each. Ten different styles to select from. On Sale Saturday..... **25c**

TO-MORROW - SATURDAY

AN ASSEMBLAGE OF ATTRACTIVE MERCHANDISE FOR PERSONAL USE AND FOR GIFT PURPOSES THAT WILL, WE BELIEVE, ECLIPSE ANYTHING PREVIOUSLY SHOWN IN PETERBOROUGH.

WE'VE BEEN WORKING HARD FOR WEEKS COLLECTING THIS WONDERFUL STOCK OF CHRISTMAS MERCHANDISE AND WE KNOW YOU'LL APPRECIATE THE OPPORTUNITY OF SELECTING FROM SUCH A WIDE, VARIED STOCK OF BEAUTIFUL THINGS.

WE WILL BE GLAD TO WELCOME YOU TO THE FORMAL OPENING OF CHRISTMAS DISPLAY TOMORROW.

Santa Claus

Visits Hall's Toy Store To-Morrow. Coming to Attend The Formal Opening of the Big New Toy Department

IN ORDER TO REACH HERE AT 10 O'CLOCK SATURDAY MORNING—THE HOUR ARRANGED FOR THE OPENING OF THE BIG TOY DEPARTMENT—SANTA WILL DRIVE IN FROM THE NORTH, REACHING PETERBOROUGH BY WAY OF GEORGE STREET. WATCH FOR HIM. HE'S VERY PROMPT, SO HE'LL BE HERE RIGHT ON TIME—10 O'CLOCK.

HALL'S TOY STORE IS STOCKED WITH IMMENSE ASSORTMENTS OF THE LATEST NOVELTIES IN SERVICEABLE TOYS, ALL ATTRACTIVELY AND CONVENIENTLY ARRANGED FOR YOUR INSPECTION TOMORROW. SEE THE NEW ENLARGED DEPARTMENT, 3RD FLOOR.

YOU ARE INVITED TO THE OPENING OF THE NEW TOY STORE. COME—BRING THE KIDDIES.

RICHARD HALL & SON, LTD.

HANDKERCHIEFS

HANDKERCHIEFS—YES, GREAT PILES OF THEM—DAINTY LACE TRIMMED, PRETTILY EMBROIDERED AND NEAT INITIALED HANDKERCHIEFS

White and Colored Linen Handkerchiefs in such quantities and such an assortment of styles and all so moderately priced. This will be undoubtedly the Xmas Handkerchief Store of Peterborough.

Visit the Handkerchief Booth, Main Floor, opposite Elevator.

HANDKERCHIEF DEPARTMENT'S OPENING DAY SPECIAL

50 DOZEN FINE QUALITY

Embroidered Handkerchiefs

Regular 20c to 25c qualities. Assortment of pretty new designs of embroidery corners on fine quality Irish mull. On Sale Saturday at..... **2 for 25c**

Silk, Silk-Cashmere, Cashmere Stockings

A HOSIERY DEPARTMENT WITH A COMPLETE STOCK OF THE BEST QUALITY

Perrin's "Kayser," "Crown," "Venus," "Holeproof" and other lines of high-grade Stockings combine to make an assortment to select from that you'll find it difficult to duplicate. The new colorings are all here in plain and fancy.

HOSIERY DEPARTMENT'S OPENING DAY SPECIAL

Penman's Ribbed Heather Cashmere Hose

SUBSTANDARDS

Four-and-one rib, soft fine all-wool cashmere, in assorted dark heathers in greens, navys, browns and greys. $1.50 value. On Sale Saturday, pair..... **98c**

1,000 YARDS FINE QUALITY VAL. AND TORCHON LACES

9c Big assortment of patterns and widths in this special purchase. Worth up to 25c. Yard..... **9c**

The New Leather Goods Department, Main Floor, Offers a Host of Gift Suggestions

New style Hand Bags, direct from New York and London, England. High-class, beautifully fitted Bags. All prices, each.....

$1.00 up to $25.00

Also genuine English Writing Portfolios, Music Holders, Beaded Bags, Overnight Bags, etc.

LEATHER GOODS DEPARTMENT'S OPENING DAY SPECIAL

144 ONLY NEW STYLE

Leather Hand Bags, 98c

Assorted styles and assorted leathers. Worth up to $2.00 each. On special Sale Saturday at, each..... **98c**

Fur Fabric Coat

WOULD MAKE AN ELEGANT CHRISTMAS GIFT

We've an assortment of these ultra-smart, high-class Coats from which you will have no difficulty making selection. All are made of genuine Salt's cloths, plush, Hudson seal fabric and caracul cloths. Trimmed with sable, seal and Persian lamb, and others self trimmed. Prices range from.....

$25.00 to $125.00

You Can Buy a Handsome Suit

AT A VERY LOW PRICE IF YOU COME EARLY SATURDAY

The quantity is limited, but what we have are very smart, high-class Suits. There's 25% off the price. A deposit will keep one until Xmas.

Lingerie An Intimate Gift

PERRIN'S "KAYSER" ITALIAN SILK Bloomers, Vests and Envelope Chemise, pink, white and orchid.

"BEAUTY" BRAND LINGERIE In wash satin and habutai silk. Very smart.

DAINTY LINGERIE

IS ALWAYS AN APPRECIATED GIFT

The new department on the Main Floor is stocked with a really beautiful range of high-class Lingerie in Italian silk, wash satin, habutai, crepe, fine nainsook and dimity. A visit to this department will help settle many of your gift problems.

See the new Satana Bloomers, with cuff, in all the new shades, "Dorothy" brand, at, pair..... **$1.95**

LINGERIE DEPARTMENT'S OPENING DAY SPECIAL

500 Wash Satin and Habutai Silk Camisoles

Attractively lace trimmed. Assortment of different styles. Worth up to $1.75. On special Sale Saturday at, each..... **98c**

Christmas Ribbons

RICH, FANCY AND GOOD QUALITY SILK AND DUCHESS RIBBONS IN ALL WIDTHS

The Ribbon Department prepared to give you extraordinary values. Whether it's wide Camisole Ribbon or narrow Holly Ribbons for your Xmas gifts, you will find adequate assortments, and every yard marked to sell at very close price.

Pure Silk Taffetta Ribbon

See our special Pure Silk Taffeta Ribbon in 3½-inch width. A big range of shades. On Sale at, per yard..... **17c**

Lovely Quality, White Pure Wool Blankets

Size 64 x 84, 7-pound weight, pink and blue borders, double and single whipped. Extra special for Saturday Sale at, per pair..... **$6.75**

Select a New Gown

FOR YOURSELF OR FOR A CHRISTMAS GIFT WHILE STOCKS ARE AT THEIR BEST—FROCKS SHE WOULD LOVE

New Frocks are important this season because styles are so different. Such innovations as the long skirt, flat drapings and unique sleeve silhouette making new Frocks a necessity. Maybe she hadn't planned on this when she chose such a nice Frock last year, expecting to wear it again this season. Make her gift a smart new Frocks.

$25.00 to $65.00

SPECIAL FOR SATURDAY, $45.00 DRESSES ON SALE AT $29.50 HIGH-CLASS EXCLUSIVE STYLE

Silk Dresses, $29.50

Canton crepe, crepe de chine, crepe knit, charmeuses, etc. Values up to $45.00. Black, navy, canna, brown, wood and rust. Wide choice of smart styles. Your choice of a big range of New York models..... **$2.9.50**

GIRLS' ALL-WOOL NAVY BLUE AND BROWN SERGE DRESSES

All are Silk embroidered, and to fit ages 8, 10, 12, and 14 years ..... Special, each **$3.45**

SCOTCH AND ENGLISH CURTAIN NETS.

Coin spot Scrims, in colours of Blue, Pink, and Gold. Cross-bar Scrims, with fancy edges. All Your choice ..... yard **25c**

RICHARD HALL & SON LIMITED

GOOD RUGS AWAY BELOW REGULAR VALUE

Brussels, Axminster, and Oriental Reversible Rugs. Sizes 27 by 54 inches and 30 by 60 inches. Regular values $3.85 to $5.50. Extra Special ..... Saturday **$2.98**

Special Music by 3-Piece Orchestra

AFTERNOON AND EVENING

The First Saturday of December--A Day of Unrivalled Values at The Hall Store

Every Department is full of the most desirable kind of merchandise at Strikingly Low Prices.

TOMORROW YOU HAVE THE CHOICE OF A WHOLE RACK OF

New Winter Coats

AT TWENTY-FIVE PER CENT. LESS THAN THEIR REGULAR VALUES

They are made of velour and jerome cloth in a great variety of the smartest of new styles. All have fur collars and some have fur cuffs. Attractively trimmed with embroidery. Every one a distinctive model. You'll be well repaid by an early choice. All sizes for first buyers.

Attractive Suit Values

HERE TOMORROW

VELOUR SUIT

Attractively tailored in the popular reindeer shade. Beautifully trimmed with shawl fur collar and fancy stitching. A distinctive model. Size 36. Regular $39.50. Saturday special..... **$27.50**

BROWN VELOUR SUIT

An exclusive model, a very smart style and made with narrow cross-over belt. Attractively trimmed with fur and embroidery. Size 42. Regular $59.00. Saturday special..... **$43.50**

BRASS BEDS, $22.50

TWO POPULAR STYLES

—one with continuous round post, the other with square post. Both have heavy two-inch uprights and cross-bars, with one-inch uprights in between. All are the famous Simmons Built-for-Sleep make, in beautiful Poilet ribbon finish. Two sizes—three-quarter and double bed sizes ..... December Special, each **$22.50**

CORRUGATED RUBBER DOOR MATS SPECIAL EACH 69c

$10.90 Ten-Ninety

Is a low price for a good Winter Coat, but the price is no indication of the high quality of these Coats, because they belong in the $25.00 to $27.50 class. All are made of excellent quality cloths of velour and silvertone. A Coat bargain worth while.

All-Wool Flannel & Serge Dresses

The Serge Dresses are in Navy and Brown, trimmed with Soutache braid.
The Flannel Dresses are in Brown, Navy, Periwinkle, and Scarlet.
All are in the new draped styles.
Special Saturday, each .....

$9.75

Pull-Overs

Girls' warm, cosy Wool Pull-overs. Made with long sleeves and Bromley collar. Fawn shade trimmed with blue. Saturday special, each..... **$1.40**

Underskirts

Splendid value. Warm, cosy, good fitting Wool Underskirts. Grey with stripes in contrasting color. Saturday special, each..... **98c**

Fine Wilton Rugs $69.85

Three of the most popular sizes to choose from—6 feet 9 inches by 10 feet 6 inches, 10 feet 6 inches by 9 feet and 12 feet by 9 feet. Qualities that will stand lots of hard wear and designs and colorings suitable for any room. A big assortment to choose from, and at this low price they are a real bargain. December special, Saturday..... **$69.85**

THERE'S NO LET UP TO THE DEMAND FOR THESE SMART

Burberry Style Coats $15.85

All are made of imported English tweeds with plaid back. The greatest Coat Value of the Season. Very special Saturday, each..... **$15.85**

$45 SILK DRESSES, $29.50

ALL HIGH-CLASS, EXCLUSIVE MODELS

Big range of different styles to choose from in Canton crepe, crepe knit, crepe de chine, charmeuse and lace and satin combination. Made in long waisted and draped styles. Colors are canna, black, navy, brown and rust.

Extra's in Rummage Dept.

15c TABLE—

Aluminum & Graniteware

Every piece indispensable to the Housewife. In the lot are—Drinking Cups, Cake Cutters, Soup Ladles, Strainers, Fruit Fillers, Tea Steepers, Pie Plates, Etc. ..... Saturday, each **15c**

WE THINK THIS THE GREATEST

Aluminum Ware, Blue Enamel Ware and White Enamel Ware

Bargain Ever Offered in Peterboro.

Blue and White, and White Enamelware 98c

Cou have choice of—Preserving Kettles, Potato Pots, Pails, Pitchers, Tea Kettles, Sauce Pans, Double Boilers, Coffee and Tea Sets ..... each **98c**

Aluminum Ware, $1.79 ea.

You have choice of—Double Boilers, Tea Kettles, Percolators, Tea Pots, Dish Pans, Preserving Kettles, and many other Useful Kitchen Utensils ..... each **$1.79**

Brass Smokers Stand

Brass pedestal, 24 inches high, with glass tray and match-box holder. December special, complete..... **$3.25**

Bunny Crib

For the baby, in white enamel, panel at head and foot, decorated in nursery rythm pictures. December special..... **$13.85**

Down Quilts, $29.90

McLintock's unrivalled English make. All are ventilated and covered in fine quality of English sateen. Size 66 by 72 inches. December special..... **$29.90**

Table Lamps $22.90

Some have mahogany and walnut pedestals (stained birch), others Pollyerome pedestals. All have silk shades with deep silk fringe. Exceptional value at Saturday's special price..... **$22.90**

THREE HUNDRED AND FIFTY YARDS OF

Scotch Madras, 42c

45 INCHES WIDE

Regular values from 59c to 85c yard. All pure white. Splendid washing and wearing qualities. December special, yard..... **42c**

White Curtain Muslin

30 inches wide, with plain band edge on each side. A fine, good washing quality. Special, yard..... **22c**

Bed Pillows

Filled with pure feathers and guaranteed sanitary. Size 18 x 26 inches. Covered in fancy art ticking. December special, each..... **75c**

Drapery Madras 69c

The regular value of this Drapery Madras was $1.00 a yard, and good value at the regular price, too. The colors are blue, brown, light and dark mullberry, 45 inches wide; also grey, black and blue, black, grey and gold and rose, grey and black, 36 inches wide. December special, Saturday..... **69c**

Oak Dresser & Chiffoniere

Two beautiful pieces of bedroom furniture in rich fumed finish. Very special value—
Dresser for..... **$39.20**
Chiffonere for..... **$35.85**

Walnut Finish Dressing Table

With three mirrors, two of them adjustable, and one good sized drawer. A very dainty piece of furniture. December special..... **$21.50**

Rummage Department

An Ideal Spot to Purchase Practical Gift Things.

To-Morrow—This Department has Many Special Bargain Features.

Linen Towelling

16-inch Pure Linen Towelling, fine quality, imported, half-bleach, with red border. Very low—almost mill price. Saturday special, per yard..... **19c**

Boudoir Caps

Fine dimity, pretty lace trimmed Boudoir Caps in colors of pink blue, mauve, rose and peach. Saturday special..... **29c**

Col. Bath Towels

Special value in good weight Striped Turkish Bath Towels. Extra good quality. Size 18 x 34. Saturday..... **29c**

EXTRA HEAVY

Huck Guest Towels

With hemmed ends, full bleach. We considered this a Big Bargain, and bought a tremendous quantity; but even then we don't expect they will any more than last the day. Very Special, each **10c**

Men's Heavy Wool Sox

"Gode's" guaranteed 4½ pounds to the Dozen, Pure Wool, warm, exceptionally good wearing quality Sox ..... Saturday Special, pair **49c**

Table Damask

Extra good quality in neat all-over designs. Launders perfectly and looks well. 56 inches wide. Saturday special..... **69c**

Lace Trimmed Runners

50-inch good quality, with dainty Lace corners, and trimmed all around with wide Torchon Lace. Very effective and good looking. Saturday Special **39c**

Men'sUnderwear

Penman's good quality Fleece-Lined Shirts and Drawers. All sizes. An outstanding value. Special Saturday..... **89c**

Heavy Crash Towelling

Exceptional value in heavy, firm quality Crash Towelling, half bleached, with red border. Extra good value at 19c yard. Saturday special..... **12c**

High-Grade Hosiery

Extra fine quality Cashmere Four-in-One Rib Hose, full-fashioned and seamless, with widened top. Ensures comfort, a trim, snug fit, and long wear. Colours are: Orchid, Mary Blue, Grey, Brown, and Black ..... Extra Special, Saturday **98c**

Men's All-Wool Underwear

Hewson's superior quality, reliable, elastic ribbed, heavy Shirts and Drawers. All sizes. Saturday special..... **98c**

WE WERE FORTUNATE IN SECURING ANOTHER SHIPMENT OF THOSE

Good Chintz Comforters

That have been in such great demand. All are filled with Pure White Cotton and covered in good wearing Chintz. Very Special, Saturday, each **$2.95**

Dress Flannelettes

An outstanding value in Dress Flannelettes, in neat patterns in Checks and small designs, in a variety of fifty different colours to select from. Splendid value at 35c yard. Saturday Special, yard **19c**

Women's Winter Underwear

Splendid quality White Fleeced Underwear. Vests are open front, long sleeves. Drawers are ankle length. Good value at $1.25. Saturday special..... **79c**

Wool Cashmere Hose

(SUBSTANDARDS)

Fine quality plain lock stitch and wide ribbed Hose, specially reinforced. In colours of Fawn, Black, Navy, Brown, and Green Heather. Very slight imperfections, and an outstanding bargain. Specially priced for Saturday at ..... pair **59c**

A WONDERFUL VALUE IN

Roller Towels

2½ yards in length, good firm quality crash, full bleach, with red border. A very low price for Saturday only, each..... **39c**

Tumblers

Large size, good weight Glass Tumblers ..... Saturday Special, each **5c**

Striped Bath Towels

Good weight, close napped Bath Towels. Size 15 x 32. An extra good value. Saturday Special **19c**

Porridge Sets

Individual 3-Piece China Porridge Sets in pretty rose design. Saturday special, only..... **49c**

Cretonne

Good weight, in neat check and floral effects, in pink, blue and yellow. Saturday special..... **17c**

White Lawn Handkerchiefs

Fine quality Lawn, with narrow hemstitched edge. Worth 7c each. Specially priced on Saturday, 6 for **25c**

Men's Saxony Wool Sox

Warm, heavy quality, in Heather Mixtures. All sizes for Men. Good value at twice the price ..... Saturday Special **49c**

Cups and Saucers

Good weight, plain White. Saturday ..... Special **15c**

Another Big Millinery Special Saturday

For the women that need a new Winter Hat. There's a table full to choose from of smart Ready-to-wear and Street Hats in black and popular shades. Very special Saturday, each..... **$4.00**

Living-Room Chairs-Rockers

In dark walnut finish. Each..... **$12.95**

CorsageBouquet

Many dainty little fixing done up in fancy boxes that are quite attractive as Christmas gifts. Saturday **75c, 85c, $1.00**

HANDICAPPED

IT'S BEEN A WONDERFUL FALL
BUT NOT FOR OUR BUSINESS

On Saturday, Dec. 2, We're Going To Start Some

Wild Excitement with our $19,000 STOCK

The weather man has given us more than our usual quota of warm days this Fall, consequently we're Overstocked for this Season and need the Jack. Our $19,000 all new fresh Stock of Clothing and Gents Furnishing must be Sacrificed to meet our Obligations. Why Man Alive! you will wonder how we can present such values and shrewd buyers will recognize this.

Making Price Tags Look Like a Piece of Cheese

You certainly have to hand it to the "Hole Maker" in the Cheese Factory—He does a good job. You can believe us when we say "Prices Will Be Treated The Same Way—Filled Full of Holes For TWO WEEKS".

WHERE, PRAY TELL US, Have you ever seen a Sale like this. Search the Annals of Merchandising as you will, but NEVER has there appeared a Real and Genuine and Bona Fide Sale of High Class Clothing and Gent's Furnishings on such a scale as this. And now, on the Threshold of the coming CHRISTMAS SEASON—We invite the Men and Women of this City to attend the Sale of Exclusive Gent's Furnishings and Clothing that will make their hearts glad

To-morrow 9 a.m. Drop Everything and Come

$2.50 NEGLIGEE SHIRTS, $1.29

In oxfords, zephyrs, percales and woven Madras; Double Cuff Shirts. All arranged according to size for ready selection. Man! they're great! You should buy **3 for $3.50.**

75c HALF-HOSE, 49c

Winter weight cashmere, all-white and all-black. Sizes 10, 10½ and 11. Stamped English wool.

$4.00 UNDERWEAR, $2.95

Extra heavy weight Wool Combinations and Two-Piece Garments. All sizes. "Tru-Knit" make.

$1.00 KNITTED TIES, 69c

Patterns in good taste. These Ties are in crocheted and grenadine weaves; neat figures and mottled effects. A fine gift for a man.

$3.00 PYJAMAS, $1.95

Men's Flannelette Pyjamas, large and roomy, trimmed with four silk frogs and military collars. Sizes A to D. Did you ever hear its value?

15c MEN'S HANDKERCHIEFS, 9 FOR 87c

Soft finish Cotton Handkerchiefs that men like. Full size and neatly finished.

$1.50 MEN'S WORK SHIRTS, 98c

These Shirts are in blue chambray, khaki and black and white stripes. All sizes.

35c-40c COLLARS, 19c

These Collars are all from our regular stock. They come in French pique, cotton repp, plain pique and some silks.

$2.50 MEN'S GLOVES, $1.49

Heavy wool-lined suede and capeskin in grey and tan. All sizes.

75c FANCY CRAVATS, 39c

Liberal shapes. Fine, woven, imported silks in plain and fancy; some satin finish in Xmas boxes.

$6.00 SWEATERS, $4.45

Men's All-Wool V Neck Sweaters in combination colors and all sizes.

$2.75 CAPS, $1.28

A real treat for men who wear Caps to find such as these at $1.28. These are to be had in a generous range of shapes and colors.

$1.00 WOOL HOSE, 55c

All-Wool Hose in popular heather shades; also black and plain brown. Old-time qualities.

$2.50 WOOL MUFFLERS, $1.69

Ideal for cold weather. They come in grey, brown and camel shades with colored stripe borders.

$4.00 and $7.50 MEN'S ODD TROUSERS, $1.95 and $3.49

An excellent assortment of Men's Odd Trousers. These are made up in fancy tweeds and worsteds. You will want at least one pair. Most men will buy more than that.

$2.50 NIGHT ROBES, $1.69

Flannelette Night Shirts, full cut and make, stripes and plain colors. Sizes 15 to 19. Keep yourself good and warm these cold nights.

$3.00 UNDERWEAR, $2.15

Underwear Combinations, white Egyptian, ribbed, perfecting fitting, and most extraordinary value. Try to come early.

$1.50 WOOL GLOVES, 89c

In castor, sand, dove and heather mixtures. A winter necessity.

$3.00 NEGLIGEE SHIRTS, $1.98

W. G. & R., Forsythe and Regal Shirts, all new fall goods, just arrived from the factory.

$4.00 MEN'S HATS, $2.95

Scratched felts, the season's favorite, in brown and greys, etc., plain or welt edges. Sizes 6¾ to 7 3/8.

$30.00 MEN'S ULSTERS, $12.00

Heavy Tweed Ulsters, exceptionally fine warm Coats, much less than the cost of production.

$2.75 CARHARTT'S OVERALLS, $1.88

Men's Overalls in black, blue, and blue and white stripe. Every pair guaranteed.

$15 TWEED RAINCOATS, $5.90

These Coats are all "Tru-Fit" make and every one guaranteed. Newest fall patterns.

$3.00 SHIRTS, 97c

These Shirts are of the very finest quality percales, woven madras, oxfords and Russian cords. Stiff cuffs. Sizes 14, 14½, 16 and 16½ only.

$5.50 UNDERWEAR, $4.39

This is an extra fine pure wool garment, with elastic ribbed cuffs and ankles. They are in Combination and Two-Piece. Sizes 32 to 44.

$2.25 GLOVES, $1.29

Men's Tan Cape Gloves in good quality and well made. Suitable for street wear. All sizes. Don't miss this.

$1.50 NECKWEAR, 89c

These are made of fine Swiss silks in artistic designs and colorings, exclusively executed.

$4.00 UMBRELLAS, $2.88

In crook or opera style, in natural or highly polished wood; paragon frames, sterling trimmed.

$1.75 BELTS, $1.19

The famous "Hickok" Belt, with sterling silver initial buckles. A very suitable Xmas gift.

$5.00-$8.50 SILK SHIRTS, $4.45

Dainty patterns in a wide variety of cloths. Thrifty buyers will hurry down for these.

75c MEN'S BRACES, 49c

"The Liberty" Webs are in new snappy stripes, woven especially for us. Extra rubber, solid brass rustproof metal parts and featuring the new brass hook support in cast-off, ensuring double strength where strain comes. A real 75c Brace.

$2.25 UNDERWEAR, $1.49

Men's "Penman" Fleece-lined Underwear in Two-Piece and Combinations. Sizes 34 to 44.

$1.25 SILK HOSE, 98c

Interwoven Toe and Heel Silk Sox, the best Sock on the market for wear. Every colour and all sizes.

$1.00 XMAS COMBINATION SETS, 69c

Silk Pad Garters and Silk Cable Elastic Braces. Very smart in gift boxes.

Opp. Royal

Phone 61j

HICKEYS'

Men's Furnishings

345 George Street

Does Cave-manning pay?

Is it true of girls that

They Like 'Em Rough

Viola Dana

in this picture shows whether they do or not

ALSO HAROLD LLOYD COMEDY

Capitol Entertainment

NOW

ADDED ATTRACTION

TORONTO'S POPULAR CARTOONIST

LOU SKUCE

OFFERING A REAL NOVELTY ENTITLED

— THE —

"THE CREATION OF A CARTOON"

ENGLISH REFORMERS OPPOSE NIGHT CAFES

But London Getting Back to Pre-War Bright Night Life.

LONDON, Dec. 1.—(Associated Press)—London clearly is getting back to the bright night life of before the war, for there is an enormous rush just now to secure licenses for night cafes, music and dance halls, and other resorts where the light hearted were wont to foregather in the old days.

But the churches and the welfare organizations are protesting. They urge that London has lived for seven years without such establishments, and that it is not necessary for them to be re-opened now.

BEAUTY BRIGADE OF AMERICAN ROSE BUDS WITH "MUTT AND JEFF ON THEIR HONEYMOON," GRAND OPERA HOUSE, SATURDAY MATINEE AND EVENING, DEC. 2.

THE HOME OF BETTER SHOES

The Fine Showing of

Grant's Xmas Gifts

Men's English Spats, Wool Hosiery, Travelling Slippers and Comfortable House Slippers.

Ladies' English Travelling Slippers in Cases and Beautiful New Hosiery.

Children's English Pantlette made of Velotex; Gaiters and Cosy Slippers.

SPATS:—Our Stock of Spats is New and Different. They are tailored to fit smoothly and are made of soft material.

D. C. Grant Ltd.

330 George Street. Phone 367

THE CHRISTMAS FAIR AN ATTRACTIVE EVENT

Made-In-Canada Section Quite Instructive, and Should Be Visited.

The Christmas Fair, under the auspices of the Ladies' Aid of George Street Church, opened to gratifying attendance yesterday and this afternoon, and will be continued this evening. The Fair is held in the basement of the Church, which is beautifully decorated for the occasion. The decorations are of a Christmas character and consist mostly of ever-green boughs, maple leaves, flags, colored streamers, baloons, Christmas bells and flowers. The numerous booths are exceptionally atractive in the delicate dressing annd present a remarkably gay spectacle to the visitor on entering the room.

The president of the Ladies Aid is Mrs. R. Foote and the chief conveners of the Fair are Mrs. George C. Carruthers and Mrs. J. Long.

The ladies in charge of the different booths are: candy booth, Mrs. (Dr.) H. M. Yellland; home-made cooking, Mrs. S. J. Stubbs; made-in-Canada booth, Mrs. G. L. Stevens; handkerchief and babies' wear, Mrs. G. S. Kindom; flower booth, Mrs. D. Allison and Mrs. F. A. Eyres; white wear, Mrs. E. E. Lloyd and Mrs. W. P. Hetherington; novelty booth, Mrs. G. A. Borland and Mrs. Malcolm McIntyre; tea room, Mrs. (Dr.) E. E. Harvey, and dining room, Mrs. J. Spencer.

The Made-in-Canada is among some of the most striking booths. Its contents have been denoted by different Canadian firms, within the city as well as out-of-town, and nearly every product imaginable is there exhibited.

This Fair is numbered among the great yearly events staged by the ladies of George Street Church, and this year, as always, is decidely worth while.

VILLA DECLINES TO WRITE HIS MEMOIRS

Erstwhile Bandit is Now A Gentleman Farmer in Durango State.

MEXICO CITY, Dec. 1.—(Associated Press)—Pancho Villa, erstwhile bandit and now a gentleman farmer in the State of Durango, has declined to write his memoirs, although an American publishing company is said to have offered him $50,000 for the manuscript.

Villa is reported to have told the publishers that he has no desire to perpetuate the story of his adventures, but rather prefers that his children, now small, hear of their father's exploits as a rancher and benefactor.

AN INSIDE BATH MAKES YOU LOOK AND FEEL FRESH

Says a glass of hot water with phosphate before breakfast keeps illness away.

Physicians the world over recommend the inside bath, declaring this is of vastly more importance than outside cleanliness, because the skin pores do not absorb impurities into the blood, causing ill health, while the pores in the ten yards of bowels do.

Men and women are urged to drink each morning, before breakfast a glass of hot water with a teaspoonful of limestone phosphate in it, as a harmless means of helping to wash from the stomach, liver kidneys and bowels the previous day's indigestible material, poisons, sour bile and toxins; thus cleansing, sweetening and purifying the alimentary canal before eating more food.

Those who wake up with bad breath, coated tongue, nasty taste or have a dull aching head, sallow complexion, acid stomach; others have bilious attacks or constipation, should obtain a quarter pound of limestone phosphate at the drug store. This will cost very little but is sufficient to show the value of inside bathing.

REGENT THEATRE

THURSDAY. FRIDAY. SATURDAY

GLADYS WALTON in THE TROUPER

GEORGE WALSH in "WITH STANLEY IN AFRICA"

Also several Comedies and Kinogram's

We show quality not quantity.

Give a Diamond

¶ No matter what happens to the price of other commodities the value of Diamonds ever is on the increase.

¶ Nothing will more delight milady than a gift that includes a Diamond.

Schneider Bros.

'The Store with the Christmas Spirit'

Diamond Importers and Jewelers

367 George St.

THEATRES

CAPITOL— Special engagement Toronto's popular cartoonist, Lou Skuce. Also Viola Dana in "They Like 'Em Rough," a Harvey Beaumont picture production.

ROYAL—Norma Talmadge in her famous film "Smilin' Through." Also fifth episode of the great western serial, "Buffalo Bill," and side-splitting comedies.

GRAND — Coming Saturday, "Mutt and Jeff on Their Honeymoon."

REGENT — Gladys Walton, in "The Trouper," George Walsh in "With Stanley in Africa."

AT THE GRAND

ON THEIR HONEYMOON.

From all accounts the ancient feud that has existed between Mutt and Jeff, Bud Fisher's famous cartoon classics, has been satisfactorily patched. This fact, it is understood, has been thoroughly and decisively established in the new side-splitting comedy with music, "Mutt and Jeff's Honeymoon." In this triumph of fun, revelry, screams, laughter, surprises, novelties and innovations, Little Jeff undertakes the somewhat Herculean task of acting as counsel and general adviser in Mutt's unfortunate martial affairs. The result can be better imagined than chronicled. Suffice to say that everything Jeff does is totally wrong and Mutt spends many an uncomfortable hour extricating himself from a mess of unexpected entanglements. The offering is in two acts and six scenes and runs gamut of some of the heartiest merriment it has been our good fortune to report in many a day. The attraction will hold the boards at the Grand Opera House next Saturday, December 2nd matinee and night.

PANTAGES VAUDEVILLE.

Also Special Super-Special Photoplays, Starting at Monday Matinee.

John Barrymore will be seen in screen version of "Sherlock Holmes" He is a gifted actor to protray the most famous fiction detective in motion pictures. He is supported by scintillating cast of notable players. Sherlock Holmes is the best known character in fiction of the present generation, if not of all time; his name and fame have been carried over the civilized world until merely to pronounce the name conjures up a vision of a master detective of almost super-human intelligence. In every language the words, Sherlock Holmes, mean a detective of uncanny insight. The stories by Sir Conan Doyle, in which Sherlock Homes figures have been translated into all languages and have carried his fame into every nook and cranny of the world.

In the realm of the imagination he is a commanding figure, but a figure that has not hitherto been available for the screen. It was inevitable that some day Sherlock Holmes would appear as the hero of a screen story. The immortal detective will be seen at the Grand Theatre on Monday for 3 days in the Goldwyn picture called "Sherlock Holmes." It is an adaptation from the stage play fashioned about Sir Arthur's famous character by William Gillette, which that actor used for years on the speaking stage.

It has been one of the most popular plays in the history of the American stage. Every stock company in the land has played it. Its film version awaited the finding of an actor who could translate the cnaracter in all its finesse to the screen.

Barrymore the Right Actor.

Such an actor was found in the person of John Barrymore the most romantic and picturesque figure on the American stage—scion of a theatrical family, who has of late proved himself possessed of histronic genius in a high degree. In "Redemption," in "The Jest," in "Richard III" he leaped head and shoulders above the best known actors on the American stage. He has youth, magnetism and an uncanny power of submerging himself in the character of any role he plays. His selection to act Sherlock Holmes in the Goldwyn picture was a managerial inspiration. He is Sherlock Holmes in the picture just as he was Richard in the Shakespeare play, just as he was Gianetto in "The Jest" and just as he was both Dr. Jekyll and Mr. Hyde in the screen version of Stevenson's masterpiece in which young Barrymore demonstrated that he is a consummate screen actor, rivaling in shadowland his acting triumphs of the speaking stage.

"Sherlock Holmes", as a photoplay has all the ingredients of thrills, suspense, mystery and high-actioned drama which make the detective story the most captivating form of fiction and which have made the Sherlock Holmes stories stand at the head of that class of fiction. The production was directed by Albert Parker, one of the most skilled picture directors in America. He took Mr. Barrymore and the other members of the company to London where most of the scenes—all of the exteriors and many of the interiors—were shot. A flying trip was even made to Switzerland to get absolutely accurate "atmosphere" for the few brief scenes which take place there.

Brilliant Players in Cast.

Photographically, "Sherlock Holmes" is as attractive as the story is compelling. The cast contains names that stand for the best acting to be found on stage or screen. Gustave von Seyffertiz, character actor and stage director (for many years he was producer-general for the late Charles Froham), is the villianous Professor Moriarty whose mastermind directs all the forces of evil in London's underworld marshalled against Sherlock Holmes. Carol Dempster, one of fildom's best known leading women, is the Alice Faulkner, Hedda Hopper the Madge Larrabee; Anders Randolf the James Larrabee; Roland Young, lately star of "Rollo's Wild Oat", the Dr. Watson. Louis Wolheim, of "The Hairy Ape" has a small part; Albert Brunning who, as the Elderly Gentleman in the Theatre Guild's production of Bernard Shaw's "Back to Methusaleh," had one of the longest roles on record, appears briefly. Others in the big cast are William H. Powell, Robert Schable, Percival Knight, Reginald Denny, David Torrence, Lumsden Hare, Jerry Devine, Peggy Bayfield, Margaret Kemp and John Willard.

Taken all in all, 'Sherlock Holmes' is one of those rare photoplays that appear from time to time which appeal to and satisfy everyone. It is one of the biggest pictures of the year, and bound to prove a great popular success.

The Grand Opera House 5-piece Orchestra under the direction of Geo. Howarth will furnish a special musical setting for all photoplays and the best high class refined vaudeville will be given, secured from Pantages Theatre, Toronto.

Complete change of program will be given on Monday's and Thursday, with matinee daily. Bargain prices prevail at all times, and seats for evenings can be reserved in advance.

Capitol Entertainment

AT THE CAPITOL.

Katherine Trowbridge, whose perverse disposition is so admirably portrayed by Viola Dana in the picture, "They Like 'Em Rough," which opened at the hospital last night, was a young girl petted and spoiled, with a large number of love affairs to her credit. Finally she consented to marry a young man from no higher motive than the conviction that her uncle and aunt, who have reared her from infancy, are opposed to the match. Katherine is arrayed in wedding attire and the guests have gathered for the ceremony, when she overhears her guardians congratulate themselves that their ward is securing so excellent a husband. That settles it with the bride-to-be and she makes her escape by way of the window and an automobile, resolved to marry the first white man who will take her. Her victim happens to be a former discarded lover whom she has not seen for seven years and who has spent the interval in a lumber camp. He has grown a beard and adopted the fantastic garb of the members of that craft, so that Katherine fails to recognize him. After the ceremony she prepares to leave him but hereveals his identity and practically abducts her to the cabin which is his home in the forest. He employs the methods of the cave man to tame his perverse spouse and in the end succeeds. The story is interesting, abounding in thrills and containing a valuable object lesson for all mismated couples. Viola Dana never had a better medium for the display of her talents.

Lou Skuce, the well known cartoonist of the Sunday World, divides the interest of the audience with the leading lady of the feature play. Those who watch his performance will get an excellent insight into the various stages through which a cartoon passes from the time the artist makes the first pencil mark until the finished product emerges from a modern printing press into an unbelievable rate per minute. The artist, who works on the stage, was rewarded with generous applause, produced some lightning-like samples of his art, including excellent portraits of Sergt. "Jack" Dainard, Mayor Taylor and other prominent local citizens. The same bill will be presented all this week and is well worth seeing.

Important!

Moriarty, Europe's master crook, is believed to have hidden a string of pearls of this description in Peterborough. Find them and return to "Sherlock Holmes" at the Grand Opera House and receive a liberal reward.

Map showing the route taken by Moriarty with the Lady Landsdowne pearls. These will be found at some point on this diagram. Watch for and follow the arrow.

RIPE FOR A REPUBLIC.

ATHENS, December 1 (Special to The Examiner). — Greece is ripe for a republic, says Venizelos. King George has offered to abdicate. Prince Andrew is in peril.

EXTEND DOMINION TRADE.

OTTAWA, December 1 (Special to The Examiner). — The next budget is to provide further increases in the British preference. The Government seeks to extend the Dominion trade.

PRODUCE MARKETS

CASH GRAIN.

MONTREAL, Dec. 1.—(Canadian Press.)— There was no important change in the condition of the local grain market, prices being steady. Feeling in flour was good with a moderate trade passing. The market for mill feed was active and the trade in rolled oats steady. The market for baled hay was quiet.

The tone of the egg market remained steady owing to the fact that supplies are not excessive. There was little movement in potatoes. Prices for butter show no change. There is again nothing to report in cheese.

WINNIPEG CATTLE.

WINNIPEG, Dec. 1.—(Canadian Press.) — Receipts, 870 cattle and calves, 1,200 hogs and 550 sheep and lambs.

The cattle market opened yesterday morning with buyers bidding generally firm over the close of Wednesday and with a liberal enquiry existing for most classes and grades continued mostly active and brisk.

Prices ranged from 25 to 50 cents higher from the opening of the week.

On the hog market packers were bidding steady at 9.50 for thick smooths.

Early sales of good killing lambs were completed from 10.50 to 11.00, while the mutton sheep ranged from 6.25 to 6.50.

EGG MARKETS.

OTTAWA, Dec. 1.—The poultry market is becoming of increasing importance as the holiday season approaches. Chief interest centres in turkeys but it is difficult at the moment to say how the market will be for Christmas, prices have not yet been established. Some of the trade are of the opinion the price will be around 50 cents, others anticipate lower prices. The only car lot sale so far reported is one of dressed turkeys from Alberta to Montreal, number ones 35, number twos 30, f.o.b. Bassano, Alta. The egg situation remains firm and unchanged.

Toronto specials jobbing 75 to 80, extras 65 to 70, storage extras 43 to 44, firsts 38 to 39, seconds 33 to 35.

Montreal firm, jobbing prices on specials range from 80 to 95, and on extras 75 to 80. The demand for storage stocks is good, extras moving at 46 to 47, firsts 40 to 41, seconds 35 to 36.

Western markets unchanged.

GRAND OPERA HOUSE MATINEE AND EVENING SAT. DEC. 2

Your Laugh Insurance for the Next Six Months Is Paid WHEN YOU SEE

MUTT AND JEFF ON THEIR HONEYMOON

A GREAT BIG, BEAUTIFULLY PRESENTED SHOW — CROWDED WITH LIVELY FUN, SNAPPY MUSIC, SPIRITED DANCING, AND PRETTY SHOW GIRLS. IT'S A LAUGH A MINUTE!

PRICES: MATINEE, Children 25c, Adults 50c EVENING, 25c - 50c - 75c - $1.00

GRAND OPERA HOUSE | 3 DAYS STARTING MONDAY MATINEE DAILY

SUPER-SPECIAL PICTURE —EXTRAORDINY— DIRECT FROM A PHENOMINAL SHOWING AT PANTAGES, TORONTO.

PANTAGES BIG VAUDEVILLE 3 REFINED ACTS 3

John Barrymore

gives the most thrilling performance of his brilliant career as the world-famous detective genius

in

SHERLOCK HOLMES

Directed by Albert Parker

Adapted from William Gillette's stage play founded on Sir Conan Doyle's stories

A Goldwyn Picture

Bargain Prices -- | Eve. 15-25-30 Plus Tax All Seats Reserved | Mat. Daily Adults 15c Children 10c

ROYAL

TO-NIGHT

NORMA TALMADGE

In her GREATEST picture 8 reels of storm and sunshine

Smilin' Through

The Picture of the Season—Together with

CENTURY COMEDY Featuring BROWNIE the Wonder Dog

IN THE DAYS OF BUFFALO BILL—Chapter 5

TORCHY COMEDY Featuring Johnny Hines And a Reel of Newspaper Hits

ONE OF THE BEST PROGRAMMES OF THE SEASON

Afternoon 10c & 15c Evening 15c & 20c

MARATHON CANDY KITCHEN

AND ICE CREAM PARLOR

THE ONLY CONFECTIONERY IN THE CITY THAT HAS THE LARGEST ASSORTMENT OF CANDIES. SPECIAL PRICES FOR THIS WEEK:

French Cream Mixture 23c

Vanilla, Maple and Strawberry Chocolate Creams at 29c

Fudge and Nut Caramels 20c

Peanut Brittle and Crisp 20c

Turkish Delight, Cocoanut Kisses and Bon-Bons, lb. 29c

Peanut and Cocoanut Clusters 35c

Assorted Mixture of Chocolates 29c

Cherry, Ginger, Maple Walnut, Almond, Brazil and Filbert Centres at 59c

Willard's, Lowney's and Our Own Fancy Boxes, ranging from ..... 25c to $5.00

ICE CREAM AND HOT DRINKS Served at All Time

ICE CREAM AND PIE, 10c

SEE WINDOW DISPLAY FOR OTHER BARGAINS

Marathon Candy Kitchen

331 GEORGE STREET NEXT TO BANK OF NOVA SCOTIA

Football-Baseball---Hockey And Other Sport News of Interest

Curling Club Preparing For The Coming Winter Season

Take Possession of the Rink To-Day and Will Immediately Start Work to Put It in First - Class Shape — Prospects Are Bright For a Successful Season.

The Curling Club has sent a wireless to George Stevenson, at Hastings, to return the rings as soon as possible. If George hasn't mislaid them since he took them away last spring, it is expected that they will show up any day. The local followers of the Scottish winter pastime will take possession of the rink today and Angus MacIntosh will make things hum for a day or two getting everything into shape. After that—well, the boys will just wait till Old Jack Frost puts a good bottom on 'er and there will be big doings at the old rink.

The executive committee has not been resting, but has been at it hot and heavy for some time. Several meetings have already been held and another is scheduled for tomorrow evening for general business and making the final arrangements before the actual season opens. There are a number of applications for membership to come before this meeting of the executive.

The regular meeting of the club will be held on December 11 when the rinks will be selected, according to the custom of the club.

The visit of the touring Scotch curlers has been under discussion by the executive committee for some time. The final arrangements for their entertainment on January 22 and 23 have not been made but the preliminary plans which have been drawn up show that the local curlers propose to give the visitors a right royal time.

MIKE O'DOWD WON FROM ROSENBERG

O'Dowd Was Leading By a Wide Margin When Rosenberg Fouled Him in the Eighth.

NEW YORK, Dec. 1.—(Canadian Press)—Mike O'Dowd of St. Paul won over Dave Rosenberg of New York, on a foul in the eighth round of a 15-round bout here yesterday. Rosenberg was disqualified for hitting low after two minutes and 28 seconds of fighting in that round. O'Dowd was leading by a wide margin when the bout ended.

The judges' decision awarding the bout to O'Doud gives him the recognition of the New York State Athletic Commission as world's middleweight champion.

Rosenberg twice had been warned by Referee Patsy Haley in the eighth round, when suddenly O'Dowd crumpled up and sank to the floor. Referee Haley immediately disqualified Rosenberg and the bout was awarded to the St. Paul boxer by the judges.

Immediately after the bout, Deputy Boxing Commissioner Harry Burchill ordered that Rosenburg's share of the receipts be withheld pending an investigation by the Athletic Commission.

O'Dowd outfought and outgeneraled Rosenberg all the way, scoring a knockdown in the third round. When Referee Haley was forced to warn the New Yorker for hitting low, O'Dowd had a big lead and was still going strong.

The weights announced were: O'Dowd, 159; Rosenburg, 156.

A baby born at East Ham, England, with a tooth, recently, at the age of three weeks, had to have it extracted.

Gillette

A diamond is a diamond It can't be more A Gillette is a Gillette and the richest man cannot buy his friend a better razor Give him

The New Improved Gillette This Christmas

KEN MALLEN WILL COACH BRANTFORD

Famous Pro. Hockey Player to Take Charge Monday Night.

Ken Mallen ,one of Canada's best known hockey players, Wednesday signed to coach the Brantford intermediate and junior hockey teams in the O.H.A., and will start licking the Brants into shape on Monday. Ken Mallen is brother of G. O. Mallen, Roy Mallen and Jimmie Mallen, all well-known hockey players. They came originally from Morrisburg, and played there years ago when Morrisburg was in the O.H.A.

Ken Mallen went from Morrisburg to Cornwall, and then to Montreal Wanderers. Then he turned pro and played for Calumet in the old International League. From there he came to Toronto and played for Alex. Milne's Ontario in the pro. league. Then he played for Montreal pros, Renfrew, Ottawa, Quebec, Vancouver, New Westminster, Victoria and San Francisco.

Ken Mallen always was a cool, heady player, and is a man of a type who will be welcomed to the ranks of O.H.A. professional coaches. He should do well with Brantford if he has real material to work on.

Harry Smith of Ottawa, a member of the famous Ottawa family of pro. hockey players, succeeds Percy Leseuer as coach of the Galt hockey teams.

BRINTONS LOST GAME

The Brintons forfeited a game in the Soft Ball League to the Quakers last evening because they lacked a full nine. A scrap team was picked up which fell to the Quakers by the score of 12 to 0. The only feature of the game was the good pitching of Gilchrist, the flour gang's hurler. He was "dead on" last evening having his fast one cutting the plate everywhere. Eleven of the opposing team returned to the bench, feeling blue, in the seven innings of play.

The teams were:

Quakers—Butcher 3b, Foster 2b, Gandy 1b, Turner c, Kearns ss, Graham ss, Cunninghman lf, Vincent rf, Gilchrist p.

Brintons and pick ups—Ross 1b, Corbett 3b, Shaughnessy p, Taylor c, Jenkins lf, Rose ss, Thomas ss, Outram rf, Cripps 2b.

Score by innings:

Brintons .... 0 0 0 0 0 0—0
Quakers .... 2 1 3 0 5 1 x—12

WON MARATHON.

BERWICK, Pa., Dec. 1.—(Canadian Press)—William Ritcla, of New York, yesterday won the thirteenth annual Berwick marathon run of nine and a quarter miles.. His time was 47 minutes, 56 3-5 seconds, Earl Johnston of Pittsburgh was second, and James Hennigan of Boston, third, their time being 48:32 and 48:59 respectively.

NEXT WEEK.

The schedule in the Mercantile Five Pin League for next week has been drawn up as follows:

Monday— Nashua Paper vs. Bell Telephone.

Thursday — Wm. Hamilton vs. Post Office.

Friday—Westclox vs. A.O.F.

BIRTH CONTROL TALKS LARGELY ATTENDED

VIENNA, Dec. 1.—(Associated Press)—Without the interference of the authorities, as was the case in America, birth control classes have been publicly opened here under the auspices of the Social-Democratic party. They are largely attended.

K. OF C. VANQUISHED THE ROTARY CLUB

Hard Hitting Gives Them 11 to 6 Victory Over Rotarians, and a Big Lead For Honors.

SOME SNAPPY BALL.

The Knights of Columbus have a strangle hold on the Club section of the Men's Soft Ball League, which can only be broken by fast work by the Firemen. They practically clinched things by defeating the Rotarians last evening, by the score of 11-6 in a game brimming with fast work on both sides.

The Caseys toted there heavy artillery up to the Armouries and slammed Mathews all over the lot, O'Hern got a two bagger off him and Mike Sheehy nailed him for a triple. The Rotarians also carried something heavier than twenty-twos with them and Murphy didn't escape unscathed. MacPherson collected a nice two bagger off the Casey's hurler early in the game. In the last few innings, Murphy weakened badly and passed six men. Finally in the last innings after he had walked two and things were looking exciting, the Caseys sent in A. Primeau to finish the job.

The Caseys unlimbered right at the start sending O'Hern and Abbie Rose across for two runs earned on hits in the first innings. The Rotarians also got one in the opening act, MacPherson's two bagger accounting for it. The Caseys in the second were kept from scoring by snappy fielding on the part of the Rotarians in which MacDonald figured prominently. The Caseys were retired in order. The Rotarians evened things up in the second, a hit by Graham sending Primeau across. The Rotarians had two men on in this frame, but the needed hit never loomed in sight and they didn't get another. In the third the Caseys scored again. Primeau got a hit, but was caught stealing second. Mike Sheehy got a hit and stole around to third and got home on a nice hit by O'Hern. O'Hern was caught coming home after he had advanced to third. The Rotarians failed to score in the third although they had the bases loaded. The Caseys had a big innings in the fourth and fifth chasing across four and three. The Rotarians were blanked in both their innings. In the fifth Dobbin made a great catch of a hard fly after a long run.

Both teams failed in the sixth. In the seventh the Caseys were retired in order on two hard flies to Young and a foul to Graham. The Rotarians made it three in the seventh, MacPherson coming through for one. The Rotarians threatened to break lose in that innings but Graham was caught off third by Murphy and on a nice throw to second, O'Hern caught Rogers stealing. The Caseys made it eleven in the eighth. In the same innings the Rotarians got two, three men getting on by walks when Murphy weakened. Neither team scored in the ninth. The final score was 11 to 6.

The teams were:

K. of C.—A. Primeau ss, p, M. Sheehy 1b, O'Hern c, Rose ss, Murphy p, ss, D. Sheehy 3b, Corkery 2b, C. Wolfe rf, J. Rutherford lf.

Rotary—MacPherson ss, Case 1b, Mathews p, MacDonald 3b, Primeau 2b, Young ss, Dobbin lf, Graham c, Rogers rf.

Score by innings:

K. of C. .... 201430010—11
Rotary .... 110000120— 6

SCHEDULE DRAWN FOR BASKETBALL

Opening Games of Season Will Be Played Wednesday Evening.

The following schedule has been arranged for the City Basketball League, the games to be played on the Y.M.C.A. court. Two games will be played each evening, the first starting at 8 o'clock and the second at 9. The first game will be played next Tuesday.

Dec. 6, 8 o'clock—Rotary Club vs Belmont Club; 9 o'clock—Young Men's Club vs Excelsior Club.

Dec. 13—8 o'clock—Belmont vs Excelsior Club; 9 o'clock—Rotary vs Young Men's Club.

Dec. 20, 8 o'clock—Excelsior Club vs Rotary Club; 9 o'clock—Young Men's Club vs Belmont Club.

Jan. 10, 8 o'clock—Excelsior Club vs Young Men's Club; 9 o'clock—Belmont vs Rotary Club.

Jan. 17, 8 o'clock—Young Men's Club vs Rotary Club; 9 o'clock—Excelsior Club vs Belmont Club.

Jan 25, 8 o'clock—Belmont Club vs Young Men's Club; 9 o'clock—Rotary Club vs Excelsior Club.

Products of dyestuff factories have the property of kiling the germs of 14 known diseases.

Road Race Prizes To Be Presented Monday Evening

The prizes for the Examiner Road Race and the City Championship track events will be presented to the prize winners Monday evening at the Capitol Theatre. Through the kindness of the management a few minutes will be granted between acts when the successful contestants will be called to the stage and presented with their trophies.

The Committee in charge regrets the delay in making the presentations but it has been unavoidable as the prizes for the city championships could not be obtained from the makers any sooner. Every effort was made to speed them up and as a result they are here at last.

The prize winners are requested to be at the theatre not later than 7:45 and the committee will see that convenient seats are arranged for them.

Those who are still holding cups won last year in the City events are asked to return them not later than Saturday night.

ESKIMOS ARE IN FINE CONDITION

Purposely Delayed Start East So That the Team Would Not Go Stale After Arrival.

EN ROUTE WITH THE EDMONTON ESKIMOS, Dec. 1.—A splendid spirit prevails among the Eskimos. Everyone is in the prime of condition and feeling fine. Coach White took on several gallons of distilled water before leaving the west, for he is running no chance of the boys becoming affected by the change of water experienced in the east.

"Last fall we learned many lessons on our trip" remarked the coach today. "The water made a difference, and so did the climate. It may not worry a person under ordinary conditions, but it does a healthy group of highly trained athletes.

"Many people have offered criticism of the management for delaying the trip east, and not leaving sufficient time for the squad to limber up before going into action this year against a highly trained student champions. I have not ventured an explanation up to this juncture, but now I might reveal this reason why we decided to draw plans for our arrival just on the eve of the game.

"Last year we were over a week in Toronto before we met the Argos. It might have been good judgment in the opinion of the outside, but I realized at the time that we had made a mistake. The only time the boys displayed their regular form was in the practice we held the first day there. After that they lagged and appeared to lose their zip. It was the climate all right, and before the week was up it had its telling effect.

"Then, again,, there was the matter of environment. The public naturally poured into the ears of the new players distorted stories of the prowess of the Argos, and all that they could do. Such talk might not affect seasoned men, but there were some beginners on the club and I feel satisfied they figured it was an aggregation of supermen' they were facing. Right there and then I decided if we ever took the trip again it would be at the last minute and thus our plans are working out according to schedule."

BOWLING

HAMILTONS WON THREE.

The Wm. Hamilton team took three straight from the A.O.F. aggregation in the Mercantile five-pin league at the Water street alleys last evening. The A.O.F. boys were not up to their usual form and had a bad "night off." LeBarr was high man with 519, while Frost and Roberts were both over the 200 mark for single games.

Following are the scores:

A.O.F.—				
S. Lowes	124	110	159	343
Dainton	108	150	66	324
Read	121	102	87	310
A. Lowes	97	105	98	300
Borden	130	130	139	390
	580	597	590	1667
Wm. Hamiltons—				
Halliday	66	—	152	218
Roberts	—	132	212	344
Quartermaine	129	176	120	425
Loucks	136	99	85	320
Frost	111	209	—	320
LeBarr	177	126	216	519
	619	742	785	2146

FOREMEN LOST THREE.

The Production team won three straight from the Foremen in the C. G.E. ten-pin league at the Water street alleys last evening. Pier was high man for the Foremen with 463 to his credit, while Hodgson, the high man for the Production, had 436. Dobie rolled in hard luck all night and set up a great many splits.

Foremen—				
Jayes	110	116	104	330
Roach	97	97	151	345
Dobie	86	76	88	250
Smith	76	97	104	277
Pier	148	183	132	463
	517	569	579	1665
Production—				
Convery	178	123	113	414
Patterson	95	116	152	363
Beauclerc	67	83	140	290
Hodgson	105	164	167	436
Reed	133	146	148	427
	578	632	720	1930

The commonest of "phobias" is fear of the dark.

JUNIOR TEAMS MAY PRESENT BIG PROBLEM

Many Teams Looking For a Place on the Junior City League Hockey Schedule For This Winter.

MEET NEXT WEEK.

The powers that be in the City Hockey League gathered in the Chamber of Commerce rooms Wednesday evening to discuss things as they are and things as they should be. It looks as if the question of keeping the junior players going this year is going to be quite a problem. The problem will not be to get the boys to turn out but rather to provide for them after they are lined up. Fifteen or sixteen teams are already clamoring for a place in the Junior League schedule and the moguls are pondering deeply as to just how they are to be worked in.

Another meeting will be held at the call of the president some time next week when representatives of the various junior clubs will be ask- [illegible] they are or are not going to be able [illegible] teams who are now asking for admission have not got their players lined up yet and will find when they come to organize that they will not be able to get all the players they want. In many cases they will find that other teams have been there before them.

It is probable that a double header schedule will be run with both a senior and junior game each night of play. So far but three senior teams have been lined up, Raybestos, C. G.E. and Lakefield, and with the preponderance of junior material it may be necessary to make some other arrangements.

Regular indoor practices are being held at the Y.M.C.A. and the boys will be getting well into shape by the time the ice is ready for them.

"The National Smoke"
WILSON'S
BACHELOR
Still the Most for the Money 10c.
ANDREW WILSON & Co. TORONTO AND MONTREAL

MALONE IS HOLDING OFF.

HAMILTON, Dec. 1.—Joe Malone, veteran centre player of the Hamilton Club, has not yet sent along his signed contract and it is not by any means certain that he will be here. Business Manager Thompson feels that everything will be ironed out satisfactorily, but the fact remains that he has not yet made a move that would indicate his desire to get on the job.

Malone has a position in Montreal and doesn't care to give it up for hockey's sake. He would like to play for Canadiens and take part only in their home games, but this is not satisfactorily to the Frenchman.

If Malone feels the same way about it when the season gets under way the Hams will have a big gap to fill at centre ice.

JOE LYNCH WON.

INDIANAPOLIS, Ind., Dec. 1.—(Canadian Press)—Joe Lynch, bantamweight champion of the world, won handily from Frankie Daly of [illegible] boxing contest here yesterday. Lynch [illegible] the way, having him groggy in the seventh and tenth rounds.

Style Headquarters

Lucky Strike

100 College Overcoats

Values $35.00 to $45.00

Best Men's News we've had in Months!

$25.00

A Story of Live Wire Merchandising!

Irish Friezes With Check Backs — **Balamena** Rug Backs — **O'Brien** Plaid Backs

in heathers, sands and tans, greens, browns and snow greys.

One of the best pieces of good fortune we've stumbled on in many a day. The buyer went to Montreal to buy Suits—happened into the College plant when the stock chief was trying to figure out how to use up a lot of short ends of woollens. Our buyer, true to Crescent tradition, made an offer for the lot if they were made up into Polo lined Overcoats.

Now they're here. 100 of as finely made Overcoats as a man would want—exceptionally good woollens too! Practically made to our order—just the models we know you men of Peterborough want.

Double breasted Ulsters with belts, Ulsterettes and Kimona Coats—and you pay $10.00 to $15.00 less than you would have paid two weeks ago.

These Coats will go like ink under a blotter—Peterborough men will absorb them as fast as that.

COME EARLY TO-MORROW MORNING.

Other Suits and Overcoats $15.00 to $25.00

Crescent Clothes Shop

Capitol Theatre Bldg. — *George St. South*

MACDONALD'S CROWN
2 for 25¢ BLACK CHEWING

Sports

"Shag" Suggests Several Changes in Rugby Rules

MONTREAL, Dec. 1.—(Canadian Press)—Now that the football season is nearly over and is finished so far as the clubs in Montreal are concerned, attention is being turned by enthusiasts to the question of the revision of the rules. It is agreed that the game as played this year was under rules that need but few changes and those only of a nature to eliminate several features that would quicken the play even more, and also eliminate some of the too strenuous movements.

The intercollegiate rules committee will meet early in December to consider the revision of rules, and it is understood that several changes will be advocated by the delegates from the various universities. Frank Shaughnessy, coach of the McGill intercollegiate squads, has several suggestions which will be offered as suitable revisions to better rugby. These will include questions of interference on the line, hurdling, piling on after a man is held, one-man bucks only, and a reduction of the penalty for off-side, but not for holding, while the matter of the forward pass will also likely get consideration.

The majority of these have been suggested by the McGill coach with a view to eliminating serious accidents in games. The one-man buck, with no player either pushing or pulling the man carrying the ball, is advocated for next season. Also the dangerous practice of hurdling by players, that is, going over opposition players with both feet off the ground and in front or with knees up; and finally, a strict enforcement of a rule regarding players who pile up after a man is held on the ground which frequently results in the man with the ball being severely hurt.

The McGill coach advocates three-yard interference on the line of scrimmage, to apply from one side of the field to the other, but only for those actually on the front line, and not for the backs who might prove up into the front rank.

The question of the reduction of the 15-yard penalty rule to one of five yards for offsides has been generally accepted this season as a fair proposal, it being agreed that the present imposition is too big a handicap to a team for a minor offense, which is more frequently than not committed not intentionally, but by an over-anxious player. The great handicap can be seen when it is remembered that Argos lost 185 yards on penalties against Queen's Saturday—enough to lose any team the victory in so close a match.

Inclusion of the forward pass, as played in the American game, will cause considerable debate, as there are many just as enthusiastically opposed to the adoption of the play under the Canadian games as there are in favor of it. Shaughnessy favors the play, as does Pete Campbell, former University of Toronto quarterback, who with Coach Dr. Jack Maynard formed that famous pair of blue and white backs in the intercollegiate in the few seasons immediately preceding the war. Campbell witnessed the Harvard-Yale game last week and returned to this side a supporter of the movement to introduce the play in the Canadian game.

No doubt some of these suggestions will be carried, while others will have a rough road to get through and be incorporated in the 1923 regulations, but whatever changes are made it is fairly evident that general satisfaction exists with the main principles of the present code and that the brilliant game seen this season will not be altered much next year. College spirt and the clean sportmanship and ability of the players in all leagues has brought the game to its present high standing, and there is little doubt that it will go on to future seasons of interesting and successful Canadian rugby.

DIAGNE MAKES STRONG APPEAL

But Lost in His Attempt to Have Chamber of Deputies Interfere in the Case of Battling Siki.

PARIS, December 1 (Canadian Press). — The fight waged in behalf of Battling Siki, the Senegalese pugilist, by his fellow-countryman, Deputy Diagne, in the Chamber of Deputies, has been lost by the member from Senegal, M. Diagne's attempt to have the appropriation for physical education reduced by 300,000 francs because of th action of the French Boxing Federation in penalising Siki for certain misdeeds, was defeated yesterday by a vote of 408 to 136.

He made a lengthy speech, and his words aroused some sympathy, but as the appropriation is intended only for amateur associations, a professional affair like Siki's was declared to have no standing.

M. Diagne said that this was a subject of national interest; he drew attention to the popular favour enjoyed by boxers, asserting that if the crowd were invited to hear a great statesman speak, or witness a fight between two celebrated boxers, they would rush to see the fight. Had Carpentier defeated Dempsey, he had no doubt the Legion of Honour would have been the reward of his prowess.

The Deputy's complaint against the Boxing Commission was that it had given consideration to matters entirely unconnected with sport, such as the eccentric conduct of Siki in public places; Siki's actions at the ringside, and similar occurences.

Siki, without being heard, had been condemned, and yet he had, though patriotism, refused an engagement in Berlin.

He concluded by charging that certain persons were making their living out of Carpentier's victories by having Siki condemned.

M. Maginot, Minister of War and Pensions, declared that M. Diagne's amendment had absolutely no connection with the budget to national defence, and the Chamber could not [illegible] to a Court of Appeal in connection with a sporting [illegible]'s decision.

HER THREE CHILDREN HAD WHOOPING COUGH

Many mothers make the mistake of thinking that whooping cough is not of serious importance, but it is one of the most dangerous diseases of infancy, and yearly causes more deaths than scarlet fever, typhoid or diphtheria, and is more common in female than male children.

DR. WOOD'S NORWAY PINE SYRUP

is highly recommended by mothers everywhere for the relief of this trouble as it helps to clear the clogged-up air passages of the mucous and phlegm that has collected, and in this way brings on the "whoop" which brings the so-much-sought-for relief and heals and soothes the lungs.

Mrs. H. W. Mahar, Kentville, N. S., writes: "My three children had whooping cough. I tried every medicine I could think of until an old gentleman told me to try Dr. Wood's Norway Pine Syrup. Before they had one bottle taken the cough seemed better, and after two bottles they were about well. It loosened the cough and relieved them of that hard, distressing and strangling feeling that goes with it."

"Dr. Wood's" is 35c. and 60c. a bottle. Put up only by The T. Milburn Co., Limited, Toronto, Ont.

BEST COUGH MIXTURE IS HOMEMADE.

Acts With Speed—Loosens the Phelgm—Stops Irritation and Coughing Ceases

Fine for Chest Too and Is Cheaply Made at Home

When you make, in two minutes, a world beating remedy that acts directly on the membrane and often overnight causes stubborn coughs and even hard chest colds to disappear, why trifle with things that will probably disappoint.

Hawking and snuffling and also soreness of the mucous membrane go and you will feel fine in almost no time.

Just get one ounce of Parmint (double strength) add to it a little sugar and enough hot water to make a half a pint and you've got an inexpensive remedy better than you can buy ready mixed.

Its soothing, healing action on the membrane is the reason so many people use it for Catarrh and acute nasal colds.

HANDICAPPED

Hickey's Men's Clothing Store Announces a Desperate Attempt to Win Against Odds.

The fine fall weather has of course been felt in all lines of business, more in some cases than others—evidently it has assumed serious proportions at Hickey's Clothing Store, for they announce to-day a spectacular effort to get out from under a heavy overload of stock and relieve the financial stuation. Their method of doing this is to make a sale, that embodies such sacrifices in clothing values, that prices have been cut away below cost to effect the object of an immediate clearance of overstock. Read the full page advertisement in this issue It tells the story admirably.

LAST AUTO RACE OF SEASON POSTPONED.

BEVERLY HILLS SPEEDWAY Los Angeles, Cal., Dec. 1.—(Canadian Press)—The final championship auto race of the 1922 season of the American Automobile Association, to be held here yesterday, was postponed at the start on account of rain.

The 250 mile race will be run next Sunday, Speedway officials announced.

Eighteen drivers, after making several trial trips of the oval, reported the track too slippery to race. The attendance was estimated at 75,000.

The postponement probably will eliminate Ralph De Palma from the race next Sunday. He recently was arrested for speeding and may be serving his ten-day jail sentence when the race is started.

In the entire breeding season—about three months—a single pair of flies will be responsible for about 63 tons of flies.

Rip Roarin' Sale

Tailoring Event of the Season!

CLEARING FALL AND WINTER STOCKS TO MAKE ROOM FOR SPRING GOODS

Suits and Overcoats to Measure at a Fraction of the Cost to Manufacture

$18.50

OVERCOATS

Heavy Winter Overcoats, plain and fancy patterns, made to measure, any style you desire. Made up to our standard of fit and workmanship. Regular values $25.00, for **$18.50**

$19.50

MEN'S SUITS

Fine English and Canadian Pure Wool Tweeds, browns, greys and heather mixtures. Best of linings and A1 workmanship. Former price $30.00, for **$19.50**

BLUE SERGE SPECIAL

A 19-ounce Pure Wool Indigo Blue Serge, guaranteed in every way. Special during this sale **$30.00**

We will make up that piece of cloth you have during this sale for $5.00 less than regular price. Bring it in now.

REMEMBER

Included in this sale are all our fine Imported Woollens at a saving of from $8.00 to $10.00, and every garment made to your own measure with our No Fit-No Pay guarantee.

YOU CAN'T BUY EQUAL QUALITY FOR LESS

Peterborough Tailoring Co.

'Phone 228J. 161 HUNTER STREET GEO. WESLEY, Mgr.

THOUSANDS SEE RUN FOR NEW YORK THIEF.

Fugitive Is Caught by Police at Pistol Point After Jewellery Store Robbery.

NEW YORK, Dec. 1. —A thief chase which drew a crowd of more than 5000 persons to the busy shopping and theatre district about Seventh Avenue and 125th street yesterday, when detectives with drawn revolvers, in an automobile, captured a man who said that he was Reinhold Kockholz, 38 years old, of 3059 Decatur Avenue, the Bronx. The prisoner was locked up on a charge of robery preferred by Herbert Sergison, owne of the jewelry store, at 125th steet and Seevnth Avenue.

Sergison had jusst placed several trays of diamond rings in the window, when a woman custo er screamed as she saw a man hurl a brick wrapped in a newspaper through the window, and grab a tray of diamonds Gergison ran to the street yelling. Commandeering an automobile, he pursued the thief, who had turned north in 7th avenue and was running towards 126th street. Detectives Louis Hyams and James Garvey, who were neraby also, commandeered an automobile and dashed after the fleeing man. Meanwhile the chase and the cry of thief had been taken up by scores of the passers by.

The fugitive turned east in 26th street and had not gone more than half a block when the detectives ran their car up to the curb and covered Kockholz with their revolvers. When searched at the station none of the jewelry was found on him. They said that they did find however a ticket market $325 which was the price of one of the diamonds in the tray. The tray had on it three diamond ring, thrree diamond studded wrist watches and one diamond studded cigar cutter, the total value being $2000. A tray alongside of the one stolen had jewels valued at $0,000.

Sergison identified Kockholz at the station as the man he had seen throw the brick and escape with the tray.

FOR A WIFE ANSWERED

Lived at Same Time in Bombay 40 years Ago, in England During War, but Never Met.

ORANGE, N.J., Dec. 1.—Prayers of George Hermann Lawson, evangelist and former baseball promoter, for a wife have been answered, and on Dec. 3 he is to escort his bride-to-be, Mrs. Mary Mason, of 151 North Bay Street, to the altar.

Lawson is said to have been one of the organizers of the Federal Baseball League and in recent years was a candidate for Assembly in Massachusetts. Two years ago he took up evangelistic work. He has been living in Orange for six months and recently organized the People's Evangelistic Church.

On October 28 he conducted his first service at the church and on that day met Mrs. Mason, widow of William C. Mason, of Hoboken, superintendent of a steamship company. Twenty-three days later he proposed. They will be married in the new church after the Sunday sermon, which on that day will have as its text, "The Woman Thou Gavest Me."

By coincidence it was learned that forty years ago both Mrs. Mason and Lawson were living in Bombay at the same time and again during the war both spent several months in Trent, England, simultaneously, but never met.

MAY TURN PRO.

ST. JOHN, N.B., Dec. 1.—(Canadian Press)—Charles Gorman of St. John, amateur speed skater, said yesterday that he was considering an offer received from the United to become a professional.

Gorman claims the world's amateur outdoor record for 440 yards.

AUSTRALIAN RAILROAD OPENS RICH COUNTRY

Will Be Built in Centre of Continent Where Rich Minerals Abound.

ADELAIDE, South Australia, Dec. 1.—(Associated Press)—The new Oodnadatta railway will be built into the center of the Australian continent and through the richest mineral and greatest pastoral section of the country according to an announcement by the Minister of Home and Territories.

This will be the first step of a plan to cover every section, including the vast deserts, with railroads which will not only facilitate commerce, but also form a defensive barrier for the Australian coast line.

THIRST-CRAZED

(Continued from page 1.)

points as the machine guns started their purr of death.

From that moment the historic Zocalo became a bloody battlefield. The deadly rustle of bullets was in the air. Men and women fell and were trampled as the crowd, hurled back from the portals of the Government bulding, was seized with panic and fought only to escape from that trap.

Gasoline was poured over a scaffold, which has been erected against one side of the structure by workmen making repairs.

The fitful glare of flames threw a weird light over the scene.

Count Casualties.

The city to-day counted the casualties in a pitched battle between the police and a mob which attempted to storm the municipal buildings last night. The death list as a result of the fighting stood at seventeen, while about fifty persons are known to have been injured.

OUR MOTTO

Shoe Values

OUR AIM

Satisfied Customers

A very fine Chocolate Calf Oxford, medium toe and heel, for discriminating Women—$4.50

We have Women's Oxfords, in Black, Chocolate, and Patent. These want seeing, at—$2.95

Men's Chocolate Calf Boots, French toe, Goodyear welt, rubber heel; very latest—$5.95

Men's Chocolate Oil Tan Grain Work Boots, whole back solid Leather —$4.50

Men's Solid Leather Work Boots —$2.95

A WONDERFUL VARIETY OF FELT SLIPPERS FOR XMAS PRESENTS!

SEE US FOR ALL KINDS OF

RUBBERS

SEE THE BAGAIN TABLE IN OUR WINDOW

Pemberton Shoe Store

212 CHARLOTTE STREET - 'PHONE 1265W

STOCK'S

CLOSING-OUT SALE

We will put on Sale, Saturday, following specials:

25 Suits for Boys, in sizes 28 to 34, 2 shades, both dark; all wool goods, with two pair bloomers - - **$9.75**

50 Boys' Suits, sizes 26 to 33, Greys, Browns and Blues - - - **$9.00**

25 Gaberdine Raincoats - - - **$12.50**

30 Suits, 3 piece, Boy's First Longs. Sizes 33, 34 and 35. **$13.50** AND **$15.50**

25 Men's Suits, dark shades, reg. $25 - **$15.50**

25 Light Weight Overcoats, to clear **$13.50**

IN OUR FURNISHINGS STOCK WE HAVE THE NEWEST GOODS, SPECIALLY BOUGHT FOR THIS SEASON'S SELLING, AND THESE WE ARE OFFERING AT THE CLOSING-OUT PRICES. NEW GOODS ARE ARRIVING ALMOST DAILY AND WILL CONTINUE TO DO SO UNTIL ALL OF OUR ORDERS ARE FILLED COMPLETE.

STOCK'S MEN'S WEAR 337 George Street

Come to Fair's First

Robt. Fair & Co. Ltd.

Saturday Bargains

$40.00 Seamless Tapestry Rugs $25.00

A special for Saturday. Oriental designs in brown, blue and fawns. 3 x 3½ yards.

YARD-WIDE CRETONNES, IN A WIDE RANGE OF PATTERNS. REGULAR 50c YARD. SATURDAY, YARD..... 25c

FLOOR OILCLOTH, 2 AND 2½ YARDS WIDE, BLOCK PATTERNS. REGULAR 60c. SATURDAY, SQ. YARD..... 50c

CURTAIN NETS, 45 INCHES WIDE, SMALL AND LARGE PATTERNS. REGULAR $1.00. SALE PRICE, YARD..... 49c

COLORED MADRAS, 45-INCH, ROSE AND BLUE COLORINGS. REGULAR $1.50. SATURDAY, YD., 65c

CREAM MADRAS, FLORAL AND CONVENTIONAL DESIGNS, 36-INCH. REGULAR 60c. SATURDAY, YARD..... 35c

LADIES' INITIALED ALL-LINEN HEMSTITCHED HANDKERCHIEFS, 30c EACH

MEN'S INITIALED PURE LINEN HEMSTITCHED HANDKERCHIEFS, 50c EACH

50 DOZEN MEN'S PURE LINEN HEMSTITCHED HANDKERCHIEFS, ASSORTED BORDERS. REGULAR 35c. SATURDAY, EACH..... 25c

LADIES' PURE LINEN HEMSTITCHED HANDKERCHIEFS AT, EACH..... 10c

THREE HOURS SELLING, 9 to 12 O'CLOCK

(No Phone Orders, Please)

22c HEAVY CREAM ENGLISH FLANNELETTE, 27 inches wide. Three-Hour Sale price, yard..... 15c

HEAVY GREY ALL-LINEN ROLLER TOWELLING, with white border. Will give great wear. 17-inch. Three-Hour Sale at, yard..... 17c

HEAVY WHITE DIAPER ROLLER TOWELLING, 17 inches. Regular 25c. Three-Hour price at, per yard..... 12½c

A HALF PRICE REMNANT SALE

Remnants of White and Factory Cotton, Plain and Circular Pillow Cottons, Bleached and Unbleached Sheetings, Table Linens, Towellings, Flannelettes, etc.

LARGE WHITE DIAPER TOWELS, size 18 x 38 inches. Regular 75c pair. Sale price, each..... 25c

75c PRINTED FLORAL SATEEN, for covering comforters, 36-inch. Saturday price, yard..... 35c

$6.75 Well Filled, Warm Comforters, light or dark designed silkoline covering. Price..... $5.00

Yard-Wide Heavy White Flannelette, yard..... 27c

55c Heavy Grey Union Flannel, 28-inch, yard..... 40c

$3.25 Hemmed Table Napkins, 22 x 22 inches, doz..... $2.50

$3.50 White 12/4 "Ibex" Blankets, perfect quality in every way. Saturday, pair..... $2.95

90c JACQUARD BORDERED CHRISTMAS TOWELS, pure white, with 4 and 5-inch pink or blue border. Some are brocaded all over. Each have loop to hang up. 18 x 36. Hemmed ends. 48 only. Each..... 69c

Serges, Plaids, Silks

$1.25 All Wool Serge, 50 Inches Wide, Saturday for 89c Yard

You'll just have to see this line to appreciate the value. Shades are navy, black, cardinal, brown, Copen. and turquoise.

$1.25 Plaid Dress Goods for 75c Yard

8 plaid designs in all, large and medium, in light and dark colorings, 36-inch.

$2.25 Navy Paillette Silk, $1.59 Yard

A one-day price. Dark and light navy. 36-inch. Extra good value at regular price.

85c Ladies' Vests and Drawers, 50c each

Natural color. Vests have long sleeves, buttoned front. Drawers are both styles.

Brown Heather Hose, rib front, plain back. Regular $1.25. Saturday, pair..... 90c

Silk and Wool Hose, in blue and black mixture. Size 9 only. Pair..... $1.50

Misses' Wide Ribbed All-Wool Hose, in brown, fawn and black. Sizes 8½ to 9½. Pair..... $1.15

$8.75 Bath Robes, 72 x 90 inches, with tassels, a great variety of designs to select from, at..... $7.50

27-inch Velour Kimona Cloth, floral and plaid designs. Sale price, yard..... 45c

$1.25 Lingerie Silk, 36-inch, in white, pink and lavender. Sale price, yard..... $1.00

$3.50 Costume Velvet, 34-inch, purple, navy and grey, on Sale tomorrow for, yard..... $2.98

25c Corticelli Sweater Yarn, 20 shades, ball..... 18c

$40 Velour Winter Coats, $27.50

A noted special for Saturday. They are Fur trimmed and lined throughout. The season's new shades.

VELOUR COATS, UP TO $30.00, FOR $6.50 EACH

A rare bargain. Better come at 9 a.m. if you want to share in this bargain.

$25.00 NAVY SERGE DRESSES FOR $6.50 EACH

Embroidery trimmed. Shop early so as to get your size.

$25.00 SILK DRESSES FOR $10.75 EACH

Taffeta and crepe knit in navy, brown and cerise.

$1.25 KNITTED UNDERSKIRTS FOR 89c EACH

$1.50 WHITE FLANNELETTE BLOOMERS, 69c

Local News

DR. T. P. McCULLOUGH

Eye, Ear, Nose and Throat specialist 166 Brock St. 'Phone 36W. dtf

FOR THE BEST BOWLING.

Drop in at Jake Solomon's Water Street Bowling Alleys. d-1-f

NEW SHEET MUSIC.

New arrivals of the latest song hits in sheet music at Greene Music Store Charlotte street. 2d-129

NOTICE

There will be a meeting of the shareholders of the Birmingam Motors Saturday night at 8.00 in the Chamber of Commerce. 2d 130 6704

MEET FOR PRACTICE

St. John's choir boys will meet for carol practice in the church Saturday morning at 9 a.m. prompt.

AT KNOX CHURCH.

Preparation service will be held in Knox church this evening at 8 o'clock. New members will be received, especially at 7.30.

RADIO FOR CHRISTMAS.

Make your selection Saturday of your radio set. See our window. Sold on easy terms. Greene Music Co., Charlotte street. 2d-129

DANCE AT KEENE.

Friday, December 1st, up-to-date music and supper. Admission $1.00. 2d-129-6673

LESS THAN HALF

One Table Phonograph with enclosed top, sold regularly for $54.00 on Saturday for $24.75. Greene Music Store, Charlotte street. 2d 129

OPENING.

Remember the date, Friday, Dec. 8, at 7.30 p.m., for the dedication and re-opening of the newly remodelled Salvation Army Temple and Gymnasium. 6d-132

AT ST. JAMES' CHURCH.

On Sunday, Dec. 3rd, Rev. G. I. Campbell, of Ottawa, will preach in St. James' Methodist Church at 11 a.m. In the evening the service will be conducted by Evangelist Wm. Matheson.

SPECIAL FOR SATURDAY.

1 used upright piano for Saturday, $135.00; 1 cabinet phonograph and 15 records $65.00; 1 table phonograph and 12 selections for $22.50. E. V. WARNE, 325 George street. 'Phone 1238. 23-130.

AT ART EXHIBIT.

The tea hostesses for to-day's art exhibit by the Woman's Art Association are Mrs. T. Cruikshanks and Mrs. Hodgson. To-morrow Mrs. (Dr.) McDougall and Mrs. McIntosh will be in charge.

GIFTS FOR KIDDIES' XMAS.

Will the people of Knox Church please remember and bring collection and place it on the plate at the respective doors of the church Sunday, Dec. 3rd. Will each one please help in this matter to remember the

Y.W.C.A. BASKETBALL.

A special meeting for the committee of the Girls' City Basketball League will be held in the Y.W.C.A. Green-Room at 9 o'clock to-night. Representatives from every team wishing to enter the League are requested to attend this meeting.

"Economy is the Easy Chair of Old Age."

CANNED GOODS

CORN, PEAS, TOMATOES, 2 Tins for 25c

BIG SUPPLY FOR SATURDAY OF

Chickens and Ducks

Dates, Fresh Hallowe, per Lb..... 16c
Old Dutch Cleanser 3 for 35c
Ammonia..... 3 for 25c

PASTRY FLOUR

24-Lb. Bag..... 78c
Reindeer Flour—
24-Lb. Bag..... 90c
98-Lb. Bag..... $3.60

Ripe Bananas, Table Figs, Sweet Oranges, Fard Dates, Table Raisins, Crisp Celery, Ripe Tomatoes, Juicy Grapefruit.

Redeem your Proctor & Gamble Soap Coupons at Our Store.

COOKING FIGS 3 Lbs. for 25c

IN OUR MEAT MARKET

Round Steak..... 20c
Sirloin and Porterhouse Steak..... 25c
Sirloin and Porterhouse Roasts..... 22c
Chuck Roast Beef..... 12½c
Shoulder Roast Beef..... 15c
Boiling Pork..... 17c
Shoulder Roast Pork..... 20c
Leg or Loin of Pork..... 25c
Trimmed Pork Chop..... 25c
Sausage..... 15c
Hamburg Steak..... 2 for 25c

FITZPATRICK & GERAGHTY

Charlotte and Park 'Phones 491-2110

Rubidge and Dalhousie 'Phones 481-2111

XMAS GIFTS FOR THE MEN

These Gifts he will appreciate:

Diamond Tie Pin
10 and 14 kt. Cuff Links
Gold Watches
Signet Rings.
Waldermar Chains
Cigarette Cases
Safety Razors
Waterman Fountain Pens

We Will be pleased to show you these gifts.

Prices $2.50 to $25.00

Warne Bros.

249 George St, Diamond Hall

FINANCE TO-NIGHT.

A meeting of the Finance Committee will be held at 8 o'clock this evening.

FISH—FISH

Fresh Salmon, White Fish, Halibut, all smoked fish, best quality, also seasonable fresh fruit, Canned goods, vegetables, etc. T. Anthony, 'Phone 895. 6d w f 140.

GRAFONOLA SNAPS.

2 Columbia Grafonolas, regular price $37.50, will be sold to first buyers for $10.00, with a purchase of $20.00 worth of records. Greene Music Co., Charlotte street. 2d-129

AUCTION SALE.

Of farm stock and implements of Mr. C. H. Crowley, on the 3rd Concession, Douro, on Monday, December 4.
R. H. ALFORD, Auctioneer. 2d-129-6655

GRAFONOLA FREE.

To the first buyer of $30 worth of records on Saturday, we will give free a new Columbia Grafonola, and easy terms on the records. Greene Music Store, Charlotte Street. 2d-129

BICYCLES STORED.

If you are not using your wheel during the winter months, leave it with us to be stored until spring free of charge. We give special prices on all bicycle repair work done during the winter months. Millard's Bicycle Shop, 225 Hunter street. 'Phone 234J. 2d-129

FARM AUCTION

Monday, Dec 4th., we will sell by Public Auction, at the premises of Mr. Wm. Bothwell 1 1-2 mile west of Springville, his two Farms, in separate parcels, also Stock, Implements Furniture etc. See large posters for particulars 2d 14 1 6801

MEETING TO-NIGHT

How People Worshipped Three Thousand Years Ago. Come and hear at the Library this evening at Dr. Meyer's lecture in the Art Rooms.

CARD OF THANKS.

Mr. and Mrs. S. Mahood wish to thank their many friends and neighbors for their kindness and beautiful flowers during Mrs. Mahood's recent illness.

TAXI LIVERY

Excellent equipment. Just added new seven passenger McLaughlin, now running—2 seven passenger cars. For good service telephone Herb. Stinson's Taxi Livery. 'Phone 480. dtf

AUTO LIVERY AND TAXI SERVICE

Phone 224 for comfortable closed and heated cars for every occasion. Prompt service. For weddings, and funerals. Cars meet all trains. A trial solicited. Harold Dunford, 213 Hunter street. 26d141 6646

DR. MIDDLETON,

With Special Attention to Dental X-Ray Work.

To take a Dental -Ray Film properly, and interpret the same, one must be familiar with the Anatomy and Histology of the Tooth. Hence X-Raying of the Teeth naturally falls to the sphere of the Dentist. 12d-136-6844

TYPEWRITERS TO THE FRONT

We have in transit some very fine NEW and REBUILT Oliver typewriters. Wait for our NEW PORTABLE Machine. Our NEW SUPPLY of carbon paper and ribbons is real genuine quality. Get some.
Nelson's Typewriter Co., 332 1-2 George street

FIRST ANNIVERSARY.

Three days, Dec. 1st-4th, Friday, Saturday and Monday, all our new stock. Excellent value. Prices right. Christmas novelties of ribbon art, ornaments for evening wear, silk scarfs, handkerchiefs, hose, ribbons. All stamped goods at very low prices. A. V. Law & Co., 186½ Charlotte Street. 4d-130

SKATES MACHINE RIVETTED TO BOOTS

Before you start to skate this season let us rivet your skates and boots No bother with loosening screws. Our special machine rivets every hole and makes a very neat and effective job. Only machine of its kind in the city. White Bros. 174 Hunter street W. Open every evening. 3d 130

WEDDING BELLS

LANG--TATE.

A quiet but pretty wedding took place on Thursday afternoon, Nov. 30th, at three o'clock, in Trinity Methodist Church, when Charlotte Irene (Babe), youngest daughter of Mr. and Mrs. William L. Tate, of 495 Bolivar street, was united in the holy bonds of matrimony to James Kenneth Lang, the second eldest son of Mr. and Mrs. J. T. C. Lang, 629 Rubidge street, The Rev. A. J. Langford of Trinity Methodist church, officiated.

The bride looked charming in a tailored suit of navy velour, with hat to atch.

The parents of the contracting parties and many friends were present. The groom's gift to the bride was a black fox stole.

The young couple left on the 3.50 C.P.R. for a brief honeymoon in Toronto, and on their return will reside in Port Hope, where Mr. Lang has accepted a position with the Amalgamated Knitting Co.

TATE—FOWLER.

A pretty wedding was solemnised on Wednesday afternoon at 1.30, in All Saints' Church, when Ethel E. Fowler and Reginald Tate were united in marriage by the Rev. R. B. Grobb.

The bride is the only child of Mr. and Mrs. John Fowler, 326 Water Street, and was given away by her father. She was attended by Miss M. Elliott, of Toronto, as bridesmaid, while Mr. Harry Finley attended the groom.

The wedding march was played by Mrs. Logan.

The happy couple returned to the bride's home, where a dainty dinner was served, and they afterwards left on the 3.50 p.m. train for a short honeymoon in Toronto.

Mr. and Mrs. Tate will reside at 326 Water Street on their return to the city.

OBITUARY

MRS. A. P. CAMPBELL.

Mrs. A. P. Campbell died at the home of her daughter, Mrs. Robert Wright, 459 Albert street, on Thursday afternoon at 12.30 o'clock. She was born on the island of Tyree, Scotland, 77 years and 6 months ago, and when four years old came to Canada with her parents, who settled in Mariposa township, in the county of Victoria. She was married 54 years ago to John Osborne, and the young couple of those days resided in Mariposa township for twelve years until the husband's death. In 1901 she married A. P. Campbell at the village of McIntyre, near Collingwood, and after his death, seven years later, Mrs. Campbell came to live with her daughter in Peterborough. She is survived by two children, John Osborne of Souigarth, Man., and Mrs. Wright. The funeral service will be held this evening at 6.30 o'clock at the family residence, 459 Albert street, and will be conducted by Rev. Mr. Morrow. The body will be taken to Cannington on the G.T.R. 8.23 a.m. train tomorrow, and will be interred in the Cannington necropolis. Friends are requested not to send flowers.

Society

The St. John's C. W. A. bazaar had a successful opening day yesterday, and by all appearances late last night, will sell out to-day. The excellent afternoon tea and supper, served respectively at 4 and 6, were well patronized. On the entertainment side, Mrs. Cameron kindly brought a gramophone and a choice collection of records. Vocal numbers were kindly given by Miss Quartermaine, Mrs. Amys, and Mrs. McKee Bingham. An orchestra, composed of Miss Dora Brown (violin), Miss M. Bridge (piano), Mr. Eric Roberts (saxophone), Mr. C. Thirnbeck (cornet), Mr. Kenneth Brown (drums), furnished some delightful selections. Mrs. Mulholland, the president, was well satisfied with the results of the first day, and heartily thankful to all patrons and workers.

SCHOOL CHILDREN HAD CLOSE CALL WOODSTOCK.

WOODSTOCK, Dec. 1. —(Canadian Press.) — Two carloads of school children had their lives imperilled this morning when a train on which they were travelling crashed into a freight train which was standing at the water tank just west of the station, completely demolishing the caboose on the freight, throwing two cars off the track and smashing the front part of the engine of the passenger train.

GREEK CONSUL IN A DIFFICULT POSITION.

MONTREAL, Dec. 1. — Recent developments in Greece have rendered the position of Mr. Machoras, the Greek consul here, somewhat difficult. Interviewed here yesterday, he stated that he was as yet without official word from his government as to recent occurrences and until he hears from Athens he will be unable to define the position of the Consulate General here.

If, he added, the withdrawal of the British Minister from Athens meant that all ministers and all consular officers will be withdrawn "from both Greece and Great Britain "of course there will be nothing for me to do but pack up."

THE EDMONTON TEAM MISSED CONNECTIONS.

TORONTO, Dec. 1.— (Canadian Press.)—Edmonton Eskimos, due to arrive here this morning, missed connections at North Bay last night, and will not reach Toronto until this afternoon. They will leave immediately for Kingston.

GIFT TIME

SCARCELY 4 WEEKS TILL XMAS.

No better time than now to select your Xmas Gift.

A few suggestions: See our stock of new Jewelery, Watches, etc.

Cut Glass, Silverware, 1847 Rogers Goods, and Community Silver Plates.

Special prices on all Diamonds and Diamond Jewelry.

Call in and see our stock and we will gladly place aside any article till Xmas.

E. V. WARNE

325 George St.

DOES IT RIGHT

When Mr. Chesler Says "Sale" He Puts Characteristic Vim Behind It

If there's one thing Mr. Chesler prides himself on it is that when he announces a sale he makes it a good one, with real bargains that somehow seem to place him in the front rank of sale-makers. Yesterday's paper contained his latest sale event, and as usual he has gone at it in a whole-hearted way. He calls it a stupendous sale, and if most extraordinary price cuts on ladies' clothing, furnishings, boots, and shoes will bring the event up to its name, there is going to be a big rush around his store for some days. Before coming up town to shop, just look over yesterday's advertisement again to get some idea of the magnitude of the savings he offers.

ITALY WILL PROTEST

ROME, Dec. 1. — (Canadian Press).—Italy is to make direct protest to the Greek government against the execution of Former Greek Ministers. Pope Puis has ordered Papal Nuncio at Berne to make representations to Eliptherios Venizelos head of Greek delegation at Lausanne against further executions of former ministers in Greece

BLUNDERS

WHY IS THIS WRONG?

The answer will be found among today's want ads.
(What "Blunder" do you suggest?)

DO NOT FAIL TO HEAR

Mrs. E. Pankhurst

LECTURE ON

Social Hygiene

Dec. 3rd, Sunday
8.30 P.M.
Grand Opera House
KENNETH McCANNAN, Soloist
LESLIE UNITT, Pianist
Community Singing
OPEN TO ALL

Dec. 4th, Monday
8 P.M.
St. Paul's Church
primarily for young people.

Dec, 5th, Tuesday
3.30 P.M.
Public Library
Under the Auspices of the Local Council of Women. Open to all Ladies

Silver Collection at Each Meeting to Defray expenses.

CANADIAN SOCIAL HYGIENE COUNCIL
Peterborough, Ont.

PICTURES

OF "OLD MASTERS"

Framed or unframed

Beautiful Calendars in Exclusive Designs, Christmas Cards

We can still promise Photos for Christmas
"The Gift Supreme"

ARTCRAFT STUDIO

GEORGE STREET (Ground Floor)

CHEESE 25c lb.

Seedless Raisins, lb.	15c	5lb. Pure Clover Honey	73c
Seeded Raisins, lb.	16c	10lb. Pure Clover Honey,	$1.45
Cleaned Currants, lb.	21c	Cooking Onions, peck	30c
Valencia Raisins, lb.	23c	4lb. Spanish Onions	25c
Sh. Cocoanut, lb.	23c	Lemon and Orange Peel, lb.	35c
2lb. Todhunter's Pure Cocoa	25c	Citron Peel, lb.	65c
6lb. Rolled Oats	25c		
2lb. Pure Lard	35c		
1lb. Shortening	15c		
3lb. Pail Domestic Shortening	47c		

HONEY

5lb. Mixed Honey..... 57c
10lb. Mixed Honey..... $1.10

FREE

With 3 Pkgs. Quick-Wash, reg. 75c, and 3 Pkgs. King Kleanser, 25c — we give a "Lady Dainty" Apron Free —All for $1.00.

Lakefield Branch Next Sterling Bank.

Boyle's CASH & CARRY GROCERY. 212 Charlotte St. Hunter St. E.

A Taste of our Tea

will be a revelation to you. The rich, mellow flavor, the tempting fragrance will give you a new idea of how good Tea can really be. Try a pound of the kind you like best and we feel sure that after tasting it you will like it better than ever. There are reasons.

J. JOHN - Tea Merchant

Phone 929 162 Charlotte St., Peterboro

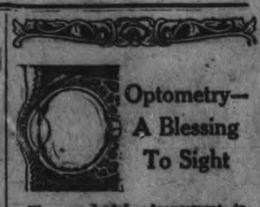

Optometry—A Blessing To Sight

The wonderful advancement in the restoration of faulty vision—due to the profession of Optometry—has saved the sight of millions of people.

If your eyes need assistance, have them examined at once—as delays are dangerous!

Avail Yourself of Our Excellent Service.

Fowler's Optical Parlors
373 George Street
Peterborough

HARRY LONG RETURNS FROM WEST FOR WINTER.

Mr. Harry Long returned from Buffalo Park, near Edmonton, last night, and will remain in the city over the winter.

Harry reports no snow nor frost yet in the far Western district from which he came, while the weather is unseasonably warm, and the country dried up.

He believes prospects at Tabian are bright for profitable oil pumping by the Imperial Oil Company, who purchased last month many acres of what is claimed to be oil land. This company, Mr. Long says, have spent $300,000 on their well.

Dr. Goodwin
Chiropractor
Palmer Graduate
106-108 Barrie Building
Lady Attendant Phone
Hours: 10-12 a.m. 2-5 and 7-8 p.m.
Office closed Tues. and Thurs. Eves

Don't Worry

We will have cold weather before Xmas.

Better Buy Those Skates and Boots Now!

C. R. Banks
212-216 Charlotte Street

It's confidence that does it.

Grape Fruit

Very Fancy Stripe Brand Grapefruit—3 for 25c, or 85c Doz. 10c Each, or $1.10 Dozen, and 2 for 25c.

ORANGES

Florida, Sweet and Juicy, per Dozen..... 40c and 50c
Head Lettuce, each—20c and 30c
Sweet Potatoes..... 4lb. for 25c
Celery, Home-grown, bunch..... 15c and 20c
Onions, peck..... 30c

EGGS

Fresh, per Dozen..... 50c
Cooking, per Dozen..... 42c

SUNDRIES

Broken Sweet Biscuits, lb., 10c
Fairy Soap..... 9 Cakes 25c
Goblin Soap..... 5 Cakes 25c
Osprey Herring in Sauce, tin 22c
Kippered Herring in Sauce, per Tin..... 15c
Salmon, Pink, ½'s, 2 Tins..... 25c

SEEDED RAISINS

Griffin & Kelly's..... **16c**
Fresh, lb.....

SEEDLESS RAISINS

Choice Quality..... **15c**
per lb.....

FLOUR

Pastry, 24lb. Bag..... 78c
Reindeer, 98lb. Bag..... $3.60

BUTTER

Use Campbell's Fresh Creamery Butter, and be satisfied per lb..... 38c

Baking Butter, per lb..... 33c
Gunn's Maple Lard, lb..... 20c

PORTER S. WHITE CO.
Phone 208 334 George St

16 PAGES

The Evening Examiner

PROBABILITIES.
Light to moderate winds, fair. Sunday, moderate to fresh south-east winds; mostly cloudy and mild, followed by some light showers.

VOL. LI., No. 129 PETERBOROUGH, SATURDAY, DECEMBER 2, 1922 PRICE THREE CENTS

THREE YEARS SINCE THE DISAPPEARANCE OF AMBROSE SMALL

Police Records of Continent Do Not Provide a More Mysterious Case Than the Vanishing of Toronto's Theatrical Millionaire.

SLIGHT HOPES THAT HE'LL EVER BE FOUND

TORONTO, Dec. 2.—(Special).—Three years ago to-night Ambros J. Small, millionaire theatrical owner vanished. And he is still missing. Not since he was seen alive in his office in the Grand Opera House, about 5.20 on the night of Dec. 2, 1919, has he been seen by anyone or heard from.

Police records of this continent do not provide a more mysterious case than the disappearance of Ambrose Small. He dropped out of sight, as though the earth had suddenly opened up and swallowed him, after closing the sale of his vast theatrical holdings to the Trans-Canada Theatre Co., and after receiving a check for $1,000,000 in part payment the day before.

Speculation Rife

Naturally while the mystery is a mystery, speculation is rife. That Mr. Small is dead is the general opinion.

The kidnapping theory, coupled with the fact that Small has been missing so long gives point to the belief he is dead.

Who killed Ambrose Small? This is the question every citizen of Toronto has asked himself scores of times.

Thousands Spent

Thousands of dollars have been spent trying to find a trace of Mr. Small and to solve the case. Sergeant of Detectives Austin J. Mitchell has travelled more than forty five thous and miles invesigating clues of all kinds. But as on the day he vanished, the police have not been able to uncover aclue that would end the mystery, except that they arrested John Doughty, Mr. Small's secretary, and convicted him for the theft of $105,000 of the bonds.

Relatives of Mr. Small have slight hopes that he will ever be found and some of them think he never will be.

Unmarried Mother and Her Young Son Finds Benefactor

NEW YORK Dec. 2.—Miss Nancy Jordan, English girl, who was admitted to the United States only after Mrs. Mary Warren of Kansas City, Mo., had deposited with immigration authorities a $1,000 bond for her and her boy of 3 years old, to-day celebrated her release from Ellis island on a shopping tour with her benefactress.

Mrs. Warren has not decided when she and Miss Jordan will leave for Kansas City, where she will provide a home for Miss Jordan and her son.

"We'll stay in New York and shop a while," she said.

"It is good to be free again," Miss Jordan said, smiling at her small son. "I was sure all the time that Frank and I would not be excluded from the country, but it was very discouraging to spend a week on Ellis island."

Mrs. Warren ,the former wife of Frank G. Warren who knew Miss Jordan four years ago in England, played with Miss Jordan's boy.

"Very glad to have Miss Jordan and Frank here," she said.

The young unmarried mother repeated her denial that Warren was Frank's father.

Mrs. Warren said that she was interested in the girl simply because she liked and admired her.

"Miss Jordan will live in my home for the present," she said. "Beyond that we have made no plans."

OVER 1,200 PERSONS HOMELESS RESULT FIRE.

Million Loss at Terrabonne Through Fire Which Started in a Sawmill.

TERRABONNE, Dec. 2.—(Canadian Press.)—One hundred and seventy-five houses destroyed, 1,200 persons rendered homeless, and millions of dollars' damage done, is the latest estimate of losses sustained by a fire which swept a large section of this place last night. Fire fighters and apparatus from Montreal are present in large numbers and have dynamited buildings to prevent any spread of the fire to the west end of the town, although the flames are now pretty well under control. Refugees are being cared for at College St. Louis which was not reached by the flames.

The conflagration was started by an explosion in Limoges saw mill, which immediately set buildings ablaze. From there the flames leaped to a pile of lumber and houses in the vicinity. General panic was avoided by carrying of host through streets by Fathers of Holy Sacrament.

BOMBS WERE HURLED AT TEACHER'S HOME.

BELFAST, Dec. 2. — (Canadian Press.)—Bombs were hurled to-day into the home of Professor Thomas Walsh, of Galway University and chairman of Urban Council. Missiles broke windows and tore a hole in the wall. It is believed the act was the outgrowth of Prof. Walsh's refusal to permit discussion of Dublin executions in Council.

3
Weeks To Xmas
You still have a chance to Give Photographs This Year.
TheRoyStudio
The Photographer in Your Town

THE LOUIS CAFE
Is Gaining Patronage Every Day. They are now in a position to satisfy the crowds, and the Prices Are Always Reasonable.
TRY OUR SUNDAY DINNER AND SUPPER
Chicken - 50c Turkey - 60c

DEADLOCK AT PEACE PARLEY

Smoke Rising From the Far East in Increasing Volumes.

LAUSANNE, Dec. (Special).—Lacst reports show a deadlock among the delegates at the peace conference here, and an adjournment may be made for six weeks.

ISMET PASHA'S STAND

LAUSANNE, Dec. 2.—(Canadian Press).—The question of Turkish capitulations was on the Near East Conference programme for discussion to-day. Ismet Pasha was prepared to make a hard fight to sustain his claim that the Kemalist Government has successfully terminated speial privileges accorded to foreigners under the Constantinople regime. He also attempted to prove that all capitulations have been waived by the Angora Government, and that Turkey must no longer be hampered by foreign conrol of Customs and finance and that there is no necessity for further consular courts to administer justice to other Nationals living in Turkey.

TROUBLES CONTINUES

CONSTANTINOPLE, Dec 2.—(Canadian Press). — With reports coming in from Lausanne that the allies are continuing their tactics of not recognizing Turkey as an independent sovereign state and disregarding the national pact, smoke is rising from the Near East in increasing volume. Raoul Bey announces that nothing had been done in Lausanne except to refuse the Turk's demands. Afterward he held a long conference with the Afghan representatives at Angora of Sultan Ahmed Khan to consider the situation.

News from Thrace while belittled by Greeks, indicated that trouble is continuing. The Orient express is still held up and is not leaving nor coming in. Rebels are under the leadership of Nevzad Bey. At the same time despatches from Bagdad indicate trouble there. It is reported that the Kurds have formed a Goverment and taken over Sulmania, which the British evacuated few months ago.

(Continued on page 8.)

THE WEATHER

Fuller details of the weather for November are now available. The average daily temperature was 4 degrees higher than usual and 5 degrees above last year The temperature of the last three months has been on an average 3 to 4 degrees higher each day than normal. The rainfall last month was less than one half what it usually is There were only 61 hours of sunshine last month. We generally have about 85. November of last year had but 44 hours and was the darkest month on record.—W. P.

Just Married

Giuseppi Bignola, a 46-inch-tall circus performer, is shown here with his 17-year-old bride, formerly Irene Thomson, at the completion of their wedding ceremony in Washington, D. C. Bignola is 30 years old and a native of Italy.

MEN FEATURED MARKET TO-DAY

Were as Plentiful as Ever But Moved Slowly—Hugged the Stove as if February Had Driven Them in.

The men made a ring around the market stove this morning as a matter or habit or of defiance to the ukase recently issued by Ald. M. McIntyre, whose Property Committee were reported as being determined to clear out the loafers who clutter up the aisles and generally impede the trade that is peculiarly women's. There was no excuse of cold weather to cause the congestion of the men, and if they must hug the stove why not move it down to one corner seeing that the authorities are loath to let loose the police.

This morning's prices were featured the firmness of eggs which ranged from 70 to 75 cents a dozen with a fairly large supply. Poultry was abundant with chickens selling at 25c and 27c a pound,. but as a matter of fact one buyer loaded up at 20c a pound. Butter was freely offered at 35c.

Outside potatoes were 80c and pork 18 and 20c a pound. The usual display of garden stuff made up the background of the outdoor market with prices of vegetables generally unchanged.

A NEAR PANIC AT MEIGHEN'S MEETING

Wind Rang Fire Alarm Bell in Crowded Hall, Carleton Place.

CARLETON PLACE, Dec. 2. — (Canadian Press).—The wind affected a wire, ringing the fire alarm, and nearly caused a panic in the crowded hall in which the Right Hon. Arthur Meighen spoke here last night. The bell rang as he was speaking on the Near East situation, and some one shouted "fire." The people arose en masse, but Mr. Meighen assured them there was no danger and the panic subsided.

Attacking the action of the Government in the Near East, Mr. Meighen declared that the honor of Canada had been stained as never before in its history. When other Dominions had rallied to the support of Britain, he said, Canada had weakened the Empire's cause by merely asking a question. The Government did not have the courage to say "Yes" or "No." He charged that the Government had not co-ordinated the National Railways and expressed the belief that it did not desire to get the best results out of the National lines. He had not criticized Sir Henry Thornton, he said, but maintained the Government had thrown a better man overboard "through party vanity."

DETROIT MAYOR WILL RESIGN TUESDAY NEXT.

DETROIT, Dec. 2.— (Canadian Press.)—James Couzens, appointed to the Senate, plans to resign as Mayor of Detroit next Tuesday and leave for Washington the following day. He desires to hold office of general manager of Detroits' municipal railway system until it is further developed.

Says Surgeon Left Sponge in Abdomen Sues For $100,000

ANN ARBOR, Mich., Dec. 2. Charging that a surgical sponge was left in the wound sewed up after an operation had been performed on her by Dr. Scott C. Runnells, director of homeopathic laboratories at the Univeristy of Michigan, Fay Robinson of Ann Arbor, has started suit for $100,000 damages against the doctor and the board of regents. The plaintiff says that on March 23, 1921, she was operated on by Dr. Runnells. Four months after, she says, it was necessary to have another operation, in the opinion of other physicians, ao save her life. She alleges that this operation disclosed a sponge in her abdomen.

She contends the regents are responsible for the acts of the doctors, nurses and attendants at the University Hospital.

PRESENT WINDOWS TO S.A. FOR TEMPLE

Will Be Dedicated to Memory of the Army's Soldier Dead.

The Great War Veterans' Association has presented to the Salvation Army five beautiful stained glass windows, to be dedicated to the memory of the Salvation Army men who gave up their lives for the Empire in the World War. These windows form the contribution of the Association toward the remodelling of the Temple, and will be placed in the main auditorium, where they will beautify the front and sides of the building.

The windows will be put in place immediately, and will be unveiled at a special ceremony which will be held Sunday afternoon, December 17. Members of the G.W.V.A. and other returned men in the city will attend in a body to pay tribute to the fallen.

These windows are five of the twelve that were in the old Murray Street Baptist Church, now converted into the G.W.V.A. Hall. When the building was remodelled they were very carefully removed and stored away until an opportunity, such as this, should arise, where they could be used to commemorate the memory of the boys who made the supreme sacrifice.

CANADIAN BACON IS AGAIN LOSING HOLD.

OTTAWA, Dec. 2. — (Canadian Press.)—At present Canadian bacon is losing rather than gaining ground on the British market, Dr. J. H. Grisdale, Deputy Minister of Agriculture, told senior officers of live stock branch at a banquet here last night.

"While in appearance Canadian bacon on the British market is equal to that of England and Ireland, the same is considered to be below their requirements. Hog grading will undoubtedly restore to Canada her lost prestige on the British market," he said.

PRINCE ANDREW WILL BE PLACED ON TRIAL.

ATHENS, December 2 (Special to The Examiner). — Prince Andrew is to go on trial to-day or on Monday.

Conviction of Henry Scriver Is Annulled

Had Been Sentenced for Possession of Teaspoonful of Spirits—Bottle Picked Up on Roadside

IDENTITY NOT PROVEN

In a judgment delivered this morning, Judge Huycke quashed the conviction of Henry Scriver, of Hastings, who was fined $500 with the option of three months in jail, on a charge of having liquor in a place other than his private dwelling contrary to the Ontario Temperance Act. The appeal from the decision of Police Magistrate Langley was heard this week. Scriver has been in jail since he was sentenced. He was represented by Mr. C. R. Widdifield and Mr. Joseph Wearing was the solicitor for License Inspector Stewart, who laid the information.

Judge Huycke's written annulment is as follows:

This is an appeal to me as County Judge from a conviction made by Mr. O. A. Langley, Police Magistrate for the City and County of Peterborough. Mr. Langley fined the appellant Scriver $500 and costs, fixed at $26.64, and in default of payment imprisonment for three months in the jail at Peterborough. Scriver now appeals to me from this conviction, the conviction being for having liquor in a place other than his private dwelling house, namely in a motor car on the main highway between Havelock and Norwood.

The difficulty all arose out of a motor accident or collision. On the 12th day of November last about 7 p.m., Scriver was driving an old Ford car and collided with, or rather overtook and ran into a horse and buggy driven by W. McKay. The buggy was upset and so was the car. Arising from this three charges were laid against Scriver. First, negligent driving of his car. On this charge he was convicted and fined the sum of $20 or $30 with costs. From the evidence before me no reasonable fault could be found with this decision. The second charge was that he was intoxicated at the time in question. This charge was dismissed by the Magistrate, and from the evidence before me I would say most properly dismissed. The third charge was the one in question here, that of having liquor in his car.

Bottle Found on Road.

The circumstances were that a lot of tools and other articles were thrown out of the car when it upset and were scattered along the road, some under the car and others behind and beside it. Some of the spectators went to his assistance and some one picked up a bottle from the road and threw it in a pile with Scriver's belongings which were being gathered together for him. Scriver when gathering up his property to put in the car, picked up this bottle and threw it over the road side by the fence; later, one Nightengale found this bottle, or a bottle, near the fence, when it was found to contain about a teaspoonful of liquid, some say it was clear like water, others slightly colored like weak tea. "De minimis lex non curat" is an old legal maxim of great authority in our courts in all past time, but perhaps it does apply so forcibly to more modern enactments. On this charge of having a teaspoonful of liquid in his car, Scriver has been fined $500 and costs, or three months' imprisonment. He is now in custody in the jail in Peterborough.

Case Inherently Weak.

With very great respect for the judgment of the learned police magistrate, I am unable to agree with the conclusion he has arrived at in this case. It is not affirmatively shown that the bottle in question was the property of Scriver, or that it was ever in his car. Apart altogether from the denial of Scriver of any ownership or knowledge of it, I think the case fails from its inherent weakness. A bottle was found on the road near, or under the car, after the accident. This bottle was tossed over by the fence. Some bottle was found near the fence after dark, and it is assumed to be the bottle that was originally found near the car. This may or may not be correct, and may or may not be the same bottle. Nightingale found it, he gave it to Fife, Fife gave it to McKay— there being a general discussion about it and the night said in argument to have been dark, although there is no distinct evidence in the record as to that, except from the time, 7 p.m. The evidence given by the Crown is conflicting as to where the bottle was found. Assuming for the moment, and it is but an assumption, that the bottle so found was the property and in the possession of Scriver, it is not satisfactorily and affirmatively shown that the same bottle was found by the fence, and further and perhaps more seriously it is not satisfactorily shown that the same bottle got into the hands of Constable Puffer.

Identity Not Shown.

The constable says he went down on the night in question to the scene of the accident, that some one there on the road gave him a bottle. The other witnesses speak as if the bottle had been taken to the house nearby. Constable Puffer does not say who gave it to him. McKay, the last holdcr of the bottle, according to the evidence does not say he gave it to Puffer. It is true that Fife says he saw McKay give it to Puffer, but the identity of the bottle is not shown satisfactorily. It is not

(Continued on Page 10.)

PUT CANADA'S HOUSE IN ORDER (SAYS ROBERT HARSTONE) BEFORE INVITING THE GUESTS

Girl Whipped With Strap Six Times a Day For a Month

DETROIT, Dec. 2.—Johanna Golya, 12 years old, living with her foster parents, Frank and Lengyel was taken to the Juvenile Dentention Home by Maj. John F. Roehl special investigation for the board of health after the child had told him that her parents had beaten her with a strap as often as six times a day for nearly a month.

Maj. Roehl investigated the case following a complaint made by the principal and nurse of the Morley school, where Johanna was a pupil. The nurse told the Major that she had examined the child's body Monday and found her back covered with bruises which she said were caused by a strap that her foster father had used in whipping her A visit to the child's home followed whereupon the foster mother is alleged to have told the nurse that she would do with the child as she pleased. Maj. Roehl sent officers to the home and had the child taken to the Detention Home, pending the outcome of a complaint to the prosecuting attorney.

THOUGHTS TURN TO CANDIDATES

With Nomination Day on Friday, December 22nd—Warming Up Public Duty Again,

While most persons reckon the passing of December in terms of the approach to Christmas, ratepayers are supposed to mark the intervening time to nomination day, which in the municipal calendar falls this year on Friday, December 22nd, with elections on New Year's. Presumably the thoughts of the citizens are turning to the duty—some might even regard it an opportunity—of shaking up the administrative bodies or infusing new blood as a matter of prerogative or dissatisfaction. And for the guidance of those who are beating the bushes in the hope of dragging out new candidates the records show that in the Council the terms of Mayor Taylor and Aldermen Crowe, Gainey, Hamilton, Jones and Morrison expire this year; on the Board of Education, Messrs. Fowler, Denne, McKone and Greene, and on the Utilities Commission, Robert Hicks.

Whether or not there will be a mayoralty contest will depend upon the fixedness of the municipal amenity, that is almost a custom, of stretching the mayoral term into two years, and correlatively the ratepayers' opinion of Mayor Taylor's leadership. There have been rumours that His Worship will have opposition, and in this connection the names of from one to four of the aldermen, individually and collectively, have been mentioned. And the possibilities have been further enlarged by the inclusion of the names of other citizens who have been more or less prominent in public affairs.

However, the custom of the mayor's two-year term was threatened in December gossip on several other occasions without materializing, and it is more than possible that Mayor Taylor will not be an exception.

Street conversations these days reveal a conviction that Peteborough needs all the ability it can enlist in public service. This is a perennial opinion which waxes until nomination day, and then is satisfied to make the best of the majority of the ratepayers' selections on New Year's.

"GALLAGHER'S" AGAIN

We have had such splendid success in the treatment of Rheumatism that it is worth any one's while to try a three months' Treatment of our Blood Purifier and Kidney Remedy. We do not pretend to get perfect results in all cases, but so very many persons have been completely relieved, that it is well worth a trial. In any case your general health will be much improved.

Last Saturday a party from out of town said in the office that rheumatism was settling in feet and ankles, and after taking a course of "Gallagher's" it had all disappeared. A business man of this city has said that he would not take a thousand dollars for what Gallagher's Herbal Remedies did for him. We can give you the names of scores of such cases.

A Three Months' Treatment costs only Seven Dollars and a Half and consists of three sixteen-ounce bottles of our Blood Purifier and six eight-ounce bottles of Kidney Remedy. You will be well pleased with a trial.

"Gallagher's Builds the Body."

Sane Immigration Policy Needed for Development of the West, but Close Attention Should Be Given to Vexing Problems That Require Solution—Cheaper Money, Machinery and Labor.

VAST COAL DEPOSITS

"Shouldn't we put our house in order before we invite guests," was the figurative expression used by Mr. Robert Harstone in commenting upon an immigration policy for Canada at the request of the Examiner.

"Canada needs a sane immigration policy, and I mean, of course, Western Canada. In the past we have brought in settlers, and left them to shift for themselves. Many of them had no knowledge of farming, but came here as a last resort, and, eventually failing in the attempt, drifted out of the country. The experience of the last twenty years has clearly shown us that the West needs farmers with a knowledge of farming, and who also have a little capital. And they should be selected as carefully as conditions will permit."

Mr. Harstone recently returned from the West, where he has extensive interests in the Prairie Provinces. This was the twentieth successive summer he spent there, visiting many parts of Manitoba, Alberta and Saskatchewan, whose development he has kept in close touch with year after year. It would not be an exaggeration to say that Mr. Harstone is an authority on Canada's great middle west, its difficulties and needs, and general conditions. He has seen since 1891 cities like Edmonton, Calgary and Regina grow from hamlets, many large towns spring up all over the prairies to prosper and flourish, and railways extend in all directions, giving form and pulsing, vigorous life to the Provinces which only a short time ago were grouped together in what was known as the Northwest Territory.

Cheaper Money Needed.

Mr. Harstone emphatically advocates a broader, selective immigration policy for Canada, but he is convinced that many conditions call for redress and readjustment, without which an increasing population cannot yield its fullest advantages and benefits to the country. These conditions might be lumped together in a general enunciation that the farmers of the West must be enabled to grow grain at a profit.

"In the first place, the Western farmer needs cheaper money, machinery and labour," said Mr. Harstone. "The prices for machinery should be lower than they have been, and the rate of interest on loans should be less. This is of great importance to men who must borrow from the loan companies, banks and other sources. The average wage paid to farm labour was from $5.50 to $6 a day during the harvest season, and in most instances labourers refused to work beyond certain hours even to avoid impending rain. As a consequence farmers lost many valuable days. A more reasonable attitude by the men who are engaged on the farms would be a great help.

Marketing System.

The farmers need a proper system of marketing their grain so that it will not all be maketed in the course of three months or be forced on the market below the cost of production. The prosperity of Canada depends to a large extent upon the prosperity of the West, and financiers should give careful attention to the problems of the West, and help to remedy prevailing conditions. In other words, they should help to put the Western household in good order."

Smaller Farms.

Mixed farming, rotation of crops and smaller farms are changes Mr. Harstone believes would be profitable and would solve some of the problems. "A land unit there should not exceed 480 acres," he said. "This could be worked with the same outfit as 320 acres, and would make an ideal farm. Mixed farming should be more generally practiced. There should not be so much attention given to one crop. With mixed, coarser grains, hogs could be produced extensively, and the fertility of the land could be maintained without resorting to fallow periods."

Operating costs have materially increased throughout the West. Threshing that used to cost from 8 to 10 cents a bushel now run from 12c to 20c a bushel and even higher this year. The amazing development and improvement of the country along social lines, including roads and schools, telephones and other utilities, mean that the farmer has to base his earnings on land worth $35 and $40 an acre, which ten years ago cost $20 and $25 an acre.

Mr. Harstone said he was constantly impressed by the wonderful feat that has been accomplished in a comparatively few years in the upbuilding of populous and thriving cities and the development of the rural districts.

This Year's Crop.

The condition of the average

(Continued on Page 10).

Council Gets Big Bill For Better Roads

From Suburban Commission an Account for $8,000 and From Ont. Govt. for $14,688.23.

SOME COMMENT

Bills for roads Biggs built out of Peterborough amounting to $22,688.23 were laid before the Finance Committee of the Council last night. Ald. Phelan presided, with Mayor Taylor and Aldermen McIntyre and Hamilton present.

It was a case of road costs comin' home to roost. One was an item of $8,000 from the Suburban Area Commission, which evoked a mild criticism from Ald. Hamilton. The other was a levy from the Ontario Department of Highways for $14,688.23, being twenty per cent. of the expenditure of $73,411.16 on 4.27 miles of the Gravel road within the suburban area up to December 31st, 1921.

Someone asked rather helplessly whether anything could be done about these accounts, and the grim answered followed that there was nothing to do but pay them.

Ald. Phelan was instructed to ascertain whether the major item had overlooked anything, but this was merely a stalling formality.

"I'd like to see the Council issue ten-year debentures for that," suggested Ald. Hamilton.

"That sounds like a good idea," said Ald. Phelan. "Mr. Adams told me there wasn't any difficulty in selling the short-term debentures."

So much for that.

Suburban Bill.

The $8,000 bill came from the Suburban Area Commission, composed of E. Deyell, Ald. Morrison and W. Brown, and was the city's assessment for the work done this year under the commission's direction. This money was due on November 1st, and last night's communication was a follow-up communication from County Treasurer Elliott.

Apparently there were no details accompanying the demand, and Ald. Hamilton observed that the Council should have had reports from Ald. Morrison from time to time.

Discussing the commission's reported plans, Ald. Hamilton said he understood that the original intention contemplated the extension of the suburban roads as county roads beyond the suburban boundary of four or five miles from the city. Apparently, however, this was not being carried out, and the work ended abruptly at the rural end of the suburban area on some roads. On others Ald. Hamilton understood that the commission was carrying suburban work ten or twelve miles into the country. He contended that the Council was entitled to the confidence of the commission and information of progress, and not simply the bald claim for payment at the end of the season.

$100 for Poultry Men.

A grant of $100 to the Poultry Association was recommended in a motion by Ald. Hamilton, seconded by Mayor Taylor. This money is given now in time for the annual show in January, and represents the usual grant that would be customarily made early next year.

EMPEROR OF CHINA BECOMES A BENEDICT.

PEKING, Dec. 2. — (Canadian Press.)—Wedding of Hsuan Tung, the seventeen year old deposed emperor of China, was celebrated this morning with all pomp and ceremonial of Imperial days. The former Emperor's bride was Princess Kuo Chin Si.

WANTED — A NUMBER OF GIRLS, 20 YEARS OR OVER. — APPLY CANADIAN GENERAL ELECTRIC CO. 6d-131-6871

L.O.L. NO. 80.
THE ANNUAL MEETING AND ELECTION OF OFFICERS OF L.O.L. NO. 80 WILL BE HELD ON MONDAY EVENING, DEC. 4TH, AT 8 P.M. ALL MEMBERS ARE URGENTLY REQUESTED TO ATTEND. 1d-130-6930

THE 57TH REG. CHAPTER OF THE I.O.D.E. WILL HOLD A BAZAAR IN THE RECREATION ROOM OF THE ARMOURIES ON THE AFTERNOON AND EVENING DEC. 6TH. THERE WILL BE A MUSICAL PROGRAMME AND A SALE OF HOME-MAKE COOKING. 2d-29-2-6893.

CHRISTMAS GREETING CARDS
THE FINEST STOCK OF CHRISTMAS CARD PROCURABLE DOZENS OF DESIGNS—CARDS IN STOCK — MAKE SELECTION EARLY PRICES DOWN. SEE SAMPLES AT THE EXAMINER OFFICE. dtf.

DRY WOOD FOR SALE
WE STILL HAVE LEFT MORE OF THOSE EXCELLENT HEAVY HARDWOOD SLABS ALSO HEAVY HEMLOCK SLABS. 12 INCHES OR 4 FOOT LENGTHS, FOR QUICK DELIVERY, 'PHONE 545 THE PETERBOROUGH LUMBER CO., LTD. 6d 131 6882

6 Acres, Frame House, 6 Cords Hardwood, close to City..........$2,400.00
6-Roomed Brick House, Central, with Plumbing $2,400.00
A New Bungalow, complete with Plumbing, Furnace $3,500.00
37 Stewart Street, to Rent, reasonably—with Plumbing.

TAYLOR & HOWDEN
144 HUNTER STREET. REAL ESTATE. PHONE 1462

PETERBOROUGH AUTO RADIATOR REPAIR
Automobile Radiator Repairing. New Cores and Wrecked Radiators a Specialty. All Work Guaranteed.
Drive Your Car Down, and We Will Take Off the Radiator. Automobiles Repaired Promptly. Authorized Studebaker Car Service.
ROLAND BESTARD GARAGE
207 Simcoe Street 'Phone 1364

TO-DAY'S BLUNDER CORRECTED

It is always best to use standard size cards or envelopes. During the Christmas, Easter and Jewish holiday seasons great quantities of very small envelopes and cards are put into the mails, with the result that all postal work is very much retarded and considerable mail disfigured and torn. These small and irregular shaped envelopes and cards do not run freely through our postmarking machines, but frequetly get caught in belts and are mutiliated and torn; and many of them are of such odd shape that they must be held out of the regular mail and postmarked by hand, which is a slow and tedious process. Delay is also caused by the fact that small sizes do not fit into letter packages readily and cannot be tied securely.

NOTICE.
We are taking orders for Nut and Stove Coal just now, for a limited quantity. Customers who wish to secure any had better call at our office at once. Apartment to Let.
A. LOW & CO.
264 SIMCOE STREET
Phone 697. Nights and holidays 1027

ARCHITECTS.

W. & WALTER R. L. BLACKWELL — Architects. Office, Bank of Commerce Building, corner of Hunter and Water Streets. Phones, Office, 10... ...ce, 1272.

W. H. BARRY—Architect. Plans prepared for Monumental, Commercial and Domestic Buildings. Office, 539 Gilmour street. Phone 567.

BARRISTERS AND SOLICITORS

GORDON & O'BRIEN—Barristers, Solicitors, Notaries. Money to loan on easy terms. Special attention to Patents and Trade Marks. Phone 219. G. N. Gordon, J. A. O'Brien.

S. T. MEDD—Barrister, Solicitor Notary. Office over the Dominion Bank, corner of George and Simcoe Streets. Telephone No. 22. Private funds to loan at current rates upon easy terms.

C. R. WIDDIFIELD, B.A., Barrister, etc., and Solicitor for the City of Peterboro. Money to Loan. Office, over the Bank of Commerce. Phone 550.

PECK, KERR & McELDERRY, Barristers, Solicitors and Notaries. Office, Water street, Peterboro. Money to loan at the lowest current rates of interest on easy terms of payment. E. A. Peck, F. D. Kerr, V. J. McElderry.

O'CONNELL & CORKERY — Barristers, Solicitors and Notaries. Money to loan at the lowest current rates of interest. Daniel O'Connell, John R. Corkery, Hunter street, two doors west of the Post Office.

DUMBLE & JOHNSTON—Barristers, Solicitors, etc. Office, over the Toronto Savings and Loan Company, George St. D. W. Dumble, K.C., W. Johnston.

A. E. DIXON—Barrister, Solicitor, etc. Office, Hunter and George Streets. Entrance next to Madill's drug store.

HALL & HALL—Barristers, Solicitors and Notaries Public, Hunter Street, Peterboro, next to St. John's Church. Money to loan at the lowest rates of interest. E. H. D. Hall. Basil D. Hall.

MOORE & WEARING — Barristers and Solicitors, 403 Water Street, opposite the Post Office. Money to loan at the lowest current rates of interest. Jos. Wearing, M.A.

R. R. HALL—Barrister, Solicitor, etc., Peterboro, Ont. Office, corner of Hunter and Water streets, over the Canadian Bank of Commerce. Trust Funds to loan on easy terms of payment.

JAMES FORDYCE STRICKLAND—Barrister, Solicitor, Notary Public. Money to loan. 375 Water street, Peterboro. Phone 191.

WILFRED F. HUYCKE, Barrister, Solicitor, Notary Public. 395 Water Street. Telephone 289.

MEDICAL.

DR. BUCHANAN, F.R.C.S., Edinburgh; M.R.C., Eng.; L.R.C.P., London. Eye, Ear, Nose and Throat Specialist. Hours, 9-11, 2-4 p.m., and 7-9 p.m. Phone 519 Office, corner of Water and Murray Streets.

T. GEORGE LOUDON, M.D., C.M. Physician, Surgeon and accoucheur. Office, 201 Brock street. Phone 1868. Office hours, 9 to 11 a.m., 2 to 4 p.m, 7 to 8 p.m.

MONEY TO LOAN.

We have funds to loan on Real Estate Security at the lowest rates. GORDON & O'BRIEN. Phone 219.

OSTEOPATHY.

DR. BRUCE E. MARSHALL—Osteopathic Physician. Office, 242 Hunter stret. Hours, 9 to 11, 2 to 4 p.m., 7 to 8 p.m. Telephone 116W.

DRS. WALMSLEY & SETTLE—Osteopathic Physicians. Office in Sun Life Building, corner of Hunter and Water Streets. Entrance 124 Hunter Street. Phone 649 Office Hours, 9 a.m., to 9 p.m.

LOST

LOST — ON WEDNESDAY GOLD cuff link; initials E.J.C. Finder leave at Duffus Motor Sales. Reward. 3d130 6922

LOST — SLVER 'EVERSHARP' pencil engraved wih the name "Linden," sometime during November. Finder please leave at the Examiner. Reward. 3d1.. 6689

LOST—WILL THE PARTY WHO was seen taking bicycle from 86 Gladstone avenue on Wednesday evening, please return the same, and save trouble. 3d131 6701

LOST — AT LOUCHES LAKE — 1 medium sized tan dog with the letter W on left side; answers to the name of Sport. Finder will be suitably rewarded. C. S. Windsor, Apsley P.O. 3d130 6687

TAKEN FROM MONTGOMERY House, a suit case, brown leather no straps; marked on the side. Mrs. C. E. Gutteridge, Oviedo, Flordia; contained papers valuable to myself only, also clothing, etc. Reward for any information to C. W. Gutteridge, Montgomery House, or 47 Gloucester street, Toronto. 4d 130- 6666

PERSONAL

LADIES ONLY — OUR BOOKLET Ladies' Friend, mailed gratis, on application. Paris Specialty Company, Department 19, Montreal. 6d2 9 16 23 30 6 6w

KNOW YOUR LIFE — LATEST scientific method. Develop your powers. Send birth date; 25c in stamps. Satisfaction guaranteed. Walter Winston Kenilworth, 88 Blvd, Courcelles, Paris, France. 8d4 11 18 25 2 9 16 23

MATRIMONIAL AND FRIENDship Photo Magazines, 30c; no stamps. Send privately sealed. Box 5, Isherwood, Ont. s-t-f-1980.

HEIRS WANTED AT ONCE 50,000 ESTATES seeking claimants. you may be one. Send 10c silver for Bulletin. International Claim Agency, A-39 Pittsburgh, Pa., U.SA. 10d 7 14 21 28 4 11 18 25 2 9

HELP WANTED—Female

WANTED — GOOD GIRL FOR general housework. Phone 1784. 5d130 6879

WANTED — YOUNG GIRL TO help with the house work and also help to mind children; no washing or baking. Apply 459 Stewart St. 3d132 6726

WANTED — AT ONCE—EXPERienced general. Apply Miss Scott, 109 Hunter street East. 3d132 6716

WANTED AN EXPERIENCED bookkeeper and stenographer. Apply by letter only, stating experience and present employment. Canadian Nashua Paper Co. 3d130 6916

LADIES WANTED TO DO plain and light sewing at home. Whole or spare time. Good pay. Work sent any distance. Charges paid. Send stamp for particulars. National Manufacturing Co., Montreal.
6d-2-9-16-23-30-6—6w.

HELP WANTED—Male

WANTED — MEN TO CUT SOFT wood near the city. Apply to 466 Elm street. 3d131 6702

FIREMEN, BRAKEMEN, BEginners $150, later $250 (which position?) Railway, Box 6226 Examiner.
12d 7 11 13 14 18 20 21 25 27 28 2 4

WANTED — MAN TO TAKE JOB of cutting cordwood, 200 cords; board handy for two men, or build camp. P. P. Armstrong, Indian River. 3d28 29 2 6865

MAKE MONEY AT HOME—$15 to $60 paid weekly for your spare time writing show cards for us. No canvassing. We instruct and supply you with work. West-Angus Showcard Service, 29 Colborne Building, Toronto. dtf 730.

I WANT AN HONEST ENERGETic man to work for me in Peterboro and surrounding towns. Permanent position and excellent income for ambitious worker. Box 6926 Examiner. 3d130 6926

POULTRY AND EGGS

FOR SALE — FEW BARRED Rocks and cockerels from prize winners and from prize winning stock bred to lay. Phone 472W. E. H. White, opposite Crown Attorney Hatton's house, Charlotte St. west. 3d130 6688

BARRED ROCK HENS AND PULlets $1.00 each; choice of 60; good strain. 21 High street, end of Chamberlain street. 3d131 6699

HOUSES, REAL ESTATE

FOR SALE — 5 ROOMED BUNgalow. Apply Victor Wilson, King George street south.
12d23 24 25 30 1 2 7 8 9 9 14 15 16

FOR SALE — DESIRABLE RESIdence in a central location; suitable for doctor or professional man. Apply at the Examiner for address. 3d130 6924

FOR SALE OR RENT — 5 ROOMed house, just outside of the city; lights and water; large lot; hen-house and small fruit. Phone 1231F 6d135 6718

SITUATIONS WANTED

WANTED — PRACTICAL NURSing. Apply 10 Victoria avenue. 3d130 6684

WANTED — A POSITION AS A practical nurse or housekeeper. Apply Box 6682 Examiner office. 3d130 6682

WOMAN WANTS POSITION AS housekeeper or will do general housework. Apply at Examiner for address. 1d130 6703

FOR RENT

TO RENT — 3 FURNISHED rooms, suitable for light housekeeping. Apply at Examiner or adress. 3d131 6708

TO RENT — A BRIGHT 3-ROOMed apartment, hardwood floors, all improvements. Apply Examiner for address. 3d132 6720

FOR RENT — TWO GARAGES at 543 Water or phone 549J. 3d132 6722

FOR RENT — 2 FURNISHED rooms with use of kitchen; bath room flat. Apply at Examiner for address. 3d132 6725

FOR RENT — LARGE BEDROOM suitable for young couple or two friends, board if desired. Apply at Examiner for address. 3d132 6724

TO LET — HEATED AND NON-heated apartments. Apply Braund Bros. 19d140 6553

FOR RENT —HEATED APARTment; Grand Central Building. Immediate possession. Apply 437 George street. dtf

OFFICE FLAT TO LET—HEATed. Centrally located on George street. Apply 367 George street. Schneider's Jewellery Store. 3d132 6956

TO RENT — HEATED APARTment; conveniences. Gas. Apply 168 Antrim street. 3d132 6713

TO RENT — APARTMENT — SIX rooms — furnished or unfurnished. Apply at the Examiner for address. 3d131 6676

TO RENT — NICE BRIGHT 3-roomed apartment furnished, electric lights and bath; also range and gas range connected ready for use; three blocks north of C.G.E. on Rubidge. Few minutes walk from the main part of the city. For particulars apply 293 Dalhousie street or phone 273J. 3d132 6717

TO RENT — 1 STORE — WOULD make a good butcher shop, and 1 for grocery store. Corner of Reid and Smith street. Apply 301 Louis street. 6d131 6650

TO RENT—TWO NICE ROOMS, ground floor, use of 'phone, married couple, no children. Apply Examiner for address. 3d-132-6711

O RENT—THREE FURNISHED rooms, heated and all conveniences. Phone 1763W. 3d-132-6712

FOR RENT — GARAGES FOR rent; centrally located; also storage accommodation. Apply 437 George street.. dtf

TO RENT — SMALL COMFORTable house on Antrim street; easily heated; conveniences except a furnace. Apply 183 Antrim. 3d130 6679

TO RENT — LOWER APARTment at 187 Stewart street; all conveniences except furnace; suitable for couple only. Phone 1217J. 3d131 6694

TO RENT—1 DOUBLE PARLOR bedroom, with or without board; use of phone, gentleman preferred Apply 386 Stewart Street. 3d131 6947

Money is almost unknown on Norfolk island, in the Pacific ocean, about $25 being all that is handled by the entire population in the course of a year.

AUTOS FOR SALE

CAR FOR SALE — $225 BUYS A Ford touring car in good condition, good running order, good tires; cheap. Apply 415 Dublin street. 3d1326959

NOTICE.

STOCKINGS KNIT 25c; socks refooted. Apply 125 George street. 3d130 6674

CHIMNEYS.

CHIMNEYS AND FURNACES cleaned, etc., also roofs repaired. Phone 1851W. 12d140 6709

AUTO RADIATORS REPAIRED—new cores supplied; wrecked radiators a specialty. Service Garage, 186 Charlotte Street. Phone 644. 32dws 6606

FOR SALE

FOR SALE — ART SOUVENIR heater. Apply 501 Sherbrooke St. 3d130 6920

FOR SALE — LARGE PARLOR rug in splendid condition. Apply 339 St. Joseph Street. 3d132 6723

FOR SALE — PALACE ALADdin heater, No. 6, with oven attached; in good condition. $10.00. Apply A. Morton, 30 Lundy St, Brownton. 3d131 6710

FOR SALE — BUCK'S HEAD — unmounted, price $5.00. Apply 866 George street. 3d132 6960

FOR SALE—27 ACRES OF LAND adjoining the village of Warsaw, Dummer township. On the premises are a two storey brick dwelling, outbbuildings, barn 30 x 40, drive house, hen house, etc. Apply to the owner Richard Deen, Lakefield P.O., care of H. J. Abbott. 3d132 6721

FOR SALE — A LOW STRONG built waggon, at $7.00. 515 Romaine street. 3d130 6686

FOR SALE — ONE BRUNSWICK Balke pool table, 9 1-2 x 4 1-2, in first class condition. Terms can be arranged. Apply at the Empress Hotel. 3d132 6953

PRIVATE SALE OF HOUSEhold, furniture, including mahogany chiffonier and dressing table, iron beds, springs and mattresses, carpets, kitchen furnishings, etc, at 292 Stewart from 3 to 5 in the afternoon and from 7 to 9 evenings. 3d-132-6707.

FOR SALE—SINGLE PLATFORM sleigh and kitchen sideboard. Apply 267 Walfe street. 3d132 6946

CANARIES FOR SALE — APPLY Apply 703 Aylmer stret. 6d135 6715

FOR SALE — LARGE QUEBEC heater. Apply 417 Dublin street. 3d131 6939

FOR SALE — CHOICE OF TWO oak floor Cabinet Gramaphones; golden finish; real bargains; not second hand. Call Saturday p.m. evenings. Between Reid and Rubidge. 329 Sherbrooke street. 3d131 6706

FOR SALE — MONARCH NO. 3 Typewriter, slightly used; also a camp cot. Phone 1895J. 3d130 6693

FOR SALE — 200 CORDS OF THE finest dry hardwood. E. L. Dellarde, Wilberforce, Ont. 3d130 6692

FOR SALE — GENTLEMAN'S coon skin coat, nearly new; large size. Apply at Examiner for address. 3d130 6681

FOR SALE — A PLAYER PIANO good as new, a bargain, for quick sale. Apply at Examiner for the address. 3d131 6938

FOR SALE — PAIR OF LADIES' skates and boots; size 4. $4.00. Apply at Examiner for address. 3d130 6670

FOR SALE — LADY'S BICYCLE, also gentleman's bicycle; in good condition. Apply 635 Union street, or phone 1142J. 3d130 6685

FOR SALE—MAN'S COON COAT size 40, in fair condition; will stand lots of hard wear. Apply 501 Bethune street. 3d130 6680

FOR SALE — SASH GLASS doors, stairs, with birch banisters and rail; handsome grill, 13 ft. long (can be cut to suit opening), metal door sills and columns. Apply McLntyre Bros., 559-564 Aylmer St. 3d131 6705

FOR SALE — 1 GOOD DRIVER, 5 years old, 1 set of light driving harness, 1 top buggy, 1 kitchen range. Apply 569 Bolivar Street. 3d131 6700

WOOD FOR SALE—GOOD MIXed dry wood, cut 12 inches long, 40 per cent. hardwood, $11 per cord. Phone 1294W. B. Revoy. 6d132 6618

WOOD FOR SALE — GOOD Hardwood and Mixed Wood. Yard Perry street or 'phone 1631J. A. Thompson 591 Sherbrooke street. 4d 130 6664

GOOD DRY MIXED WOOD, CUT 12 inch, cord $10; dry mixed slabs, cut 12 inch, cord $9; green hardwood, mixed, cut 12 inch, $13; suitable for furnace. J. F. Gray, West End Wood Yard. Phone 1911W. 6d130 6616

AGENTS WANTED

AGENTS MAKE $10 DAILY TAKing orders for new book, "Story of Canada," containing over 70 pages, 150 illustrations; history of Canada from the earliest settlement to the present. Also ... Books and Bibles. Enormous demand; big profits; credit given; freight paid; exclusive territory; outfit free; act at once. Winston Co., Dept. C., Toronto. ws tf

AGENTS — A NEW INVENTION Pyro Fire Extinguisher, weighs only three lbs., excells work of heavy high priced devices. Guaranteed. Puts out fire in ten seconds. A child can use it. Already selling like wild fire in organized territory. Selling price only $2. Agents' profit over 100 per cent. J. S. Perry, P.E.I., sold 750 last 30 days. Alvin McAulay placed 14 in two hours. Investigate to-day. Pyro Fire Extinguisher Co., 608 Echo Drive, Ottawa, Ont. 4d11-18 25 6417

AGENTS WANTED.

WANTED—GOOD LIVE SALESman to sell standard Fire Extinguisher in Peterboro and vicinity. Man with car used to selling specialties can make good at this business. For full particulars write Booth-Coulter Copper and Brass Co., 115 Sumach street, Toronto. 3d-2-9-16-6671.

AGENTS — PYRO FIRE EXTINguisher — A new invention weighing only 3 lbs. Excells work of heavy high priced devices. Guaranteed. Selling like wild fire in organized territory — price only $2.00. Agents profit over 100 per cent. J. S. Perry, P.E.I., sold 750 last 30 days. Alvin McAulay placed 14 in two hours. Write for agency to-day. Pyro Fire Extinguisher Co., 608 Echo Drive, Ottawa, Ont. 3d2 9 30 6949

AGENTS — MEN OR WOMEN— Sell knitting wool, the article that is in demand in every home to-day as women and girls are all knitting whether it is a garment of necessity or of luxury. We supply you with sample card of 16 shades of the best knitting wool on the market; its runs 25 yards more to the pound than any other wool. We allow you a very large profit on every sale and supply your customers with printed instructions for knitting popular up-to-date garments. This helps you make sales. Write immediately for sample card, instructions and territory Donalda Manufacturing Company, Department 115, Toronto, Ont. stf

WANTED

WANTED — SPINNERS — APply at the mill, 73 Gladstone ave. 3d131 6937

WANTED — A CANARY—STATE color and age and price, to Box 444 Examiner. 3d131 6695

WANTED—AUTO TIRES, RUBbers, boots and shoes; sound second hand bags, scrap copper and brass, all kinds of scrap iron, delivered to STEVENS, next to Cold Storage. Address 364 Mark St, Peterborough, or phone ...W.

WANTED — LIVE POULTRY and rabbits. Highest market price paid. We also buy all kinds of second hand articles. Phone 771 or apply 520 Elm Street or 217 Hunter street. 26d150 6627

WE REQUIRE PARTIES TO Knit men's wool socks for us at home, either with machine or by hand; send stamp for information. The Canadian Wholesale Dis. Co., Dept. E, Orillia, Ont. s-6m-5810

WANTED WASHING TO DO AT home, rough dryed or ironed. — Mrs. Withers, 269 McDonnel St. 3d132 6714

BOARDERS WANTED

GENTLEMAN BOARDER WANTed; central to business, garage if necessary. Apply 185 King street. 3d132 6958

Early Advertising Copy

Better service can be given advertisers who hand in their copy EARLY IN THE FORENOON or the evening before.

This is particularly true just now when Advertisers find it highly profitably to use the columns of The Daily Examiner, which goes into nearly every home in the city of Peterborough, and the outside villages and rural routes. Total circulation 7,500 copies.

FOR ADOPTION

FOR ADOPTION—BABY BOY OF ten months. Apply Mrs. Adjt. Smith, 515 King street. 3d130 6925

REMOVED

Our new and second hand business from 283 George Street to 213 Charlotte Street, corner Louis Street.

Special—Cook Stoves and Heaters at Cut Prices. Six-foot Nickel Show Case, round front, best condition, for quick sale, $15.00.

Big stock of new and second hand furniture, clothing, and footwear at Cut Prices.

A CHERNIKOFF,
213 Charlotte Street.

NOTICE

NOTICE IS HEREBY GIVEN that the Partnership heretofore subsisting between us, the undersigned, as Photographers and Amateur Finishers, carrying on business at the City of Peterborough, in the County of Peterborough, under the name of "ARTCRAFT STUDIO" has been this day dissolved by mutual consent. All debts owing to the said partnership are to be paid to Charles D. Mathias at the Artcraft Studio aforesaid, and all claims, against the said partnership are to be presented to the said Charles D. Mathias, by whom the same will be settled.

DATED at Peterborough, this 10th day of November, A.D. 1922.

Witness.

C. D. MATHIAS.
W. E. FRANKS.

3d-30-2-5-6912.

SALE OF TIMBER.

Tenders will be received by the undersigned up to and including Thursday, the 14th day of December, 1922, for the right to cut the timber on Lots 59 and 60, West Hastings Road, Tudor Township.

Further particulars regarding sale may be obtained upon application to the undersigned, or to Mr. A. Stevenson, Crown Timber Agent, Peterborough, Ontario.

BENIAH BOWMAN,
Minister of Lands and Forests.

N.B.—No unauthorized publications of this Notice will be paid for.

Toronto, Nov. 23rd, 1922.
2d-27-2-6832.

NOTICE TO CREDITORS

IN THE MATTER OF the Estate of Patrick Hogan, late of the City of Peterborough, in the County of Peterborough, Hotel Keeper, Deceased.

NOTICE is hereby given that all persons having claims or demands against the late Patrick Hogan, who died on or about the Twenty-Seventh day of September, 1922, at the City of Peterborough, are required to send by post prepaid, or delivered to the undersigned, Solicitors herein for James Collins and Lottie Hogan, the Executors of the Estate of the said Patrick Hogan, deceased, their names and addresses and full particulars in writing of their claims, and statement of their account, and the nature of the securities (if any) held by them.

AND TAKE NOTICE that after the Twentieth day of December, 1922, the said Executors will proceed to distribute the assets of the said deceased among the parties entitled thereto, having regard only to the claims of which said Executors shall then have had notice, and the said Executors will not be liable for the said assets, or any part thereof to any person of whose claim they shall not then have received notice.

DATED at Peterborough, this Twenty-Second day of November, 1922.

Peck, Kerr & McElderry,
415 Water Street, Peterborough, Ont., Solicitors for Executors of Patrick Hogan Estate.

4d-25-2-9-16.

CHILDREN'S AID SOCIETY —of PETERBORO CITY AND COUNTY

For the Care of Neglected and Ill-Treated Children.
G. W. POWELL.
Assistant Secretary and Inspector.
588 George Street. 'Phone 1044W.
Office Hourse: 12 to 2 and 6 to 8 p.m.

Telephone 790 When You Want Your
Piano or Organ Tuned
Player Pianos a Specialty
All Work Guaranteed
W. H. CUNNINGHAM
560 Weller Street.

Car Owners
Give your battery a real home this winter. PHONE 1262 FISHER'S BATTERY SERVICE. We will get it, 186 Charlotte St., Peterborough. Prestolite Sole Distributor. 26d 137

KEEP YOUR MONEY IN CANADA.
Buy A1 Canadian Maple at $14.00 per cord; cut 12 inches.
A good mixture is 1 load of 12 in. Hemlock Slabs, $4.75.
1 Cord 12 inch Hardwood, $14.00.
Also mixed wood; any quantity.
Prompt Delivery. Phone 153.
H. H. DINSDALE
'Phone 153 — 197½ Charlotte Street

H.P. LINDSAY AGENCY CO.
INSURANCE & REAL ESTATE
District Agent for Security Life.
300 acres, fair buildings, 1-2 mile to church and school, 3 miles to station. 100 acres clear, balance woodland and pasture. Price $1,500. Easy terms if sold this month.
100 acres good buildings, 6 1-2 miles from city. Bargain if sold this month, 90 acres, good land and good buildings. Close to city. $9,000. Terms $3,000 cash. Balance arranged.
100 acres in South Monaghan. One of the best wheat farms in township Good buildings. Well watered. Price $8,500.
3 acres close to city. Good buildings, well watered. This would make an ideal poultry farm or garden. See this.
Agents For Great Western Permanent Loan Co.
392 WATER ST.

SALE OF TIMBER.

Tenders will be received by the undersigned, up to and including Friday, the 15th day of December, 1922, for the right to cut the timber on Lot 9 in the 13th Concession of the Township of Cardiff.

Further particulars regarding the Sale may be obtained upon application to the undersigned, or to Mr. A. Stevenson, Crown Timber Agent, Peterborough.

BENIAH BOWMAN.
Minister of Lands and Forests.

N.B. No unauthorized publication of this Notice will be paid for.

Toronto, November 25th 1922. 2d-29-2

Going to Build ?
I will be pleased to furnish estimates of Houses, Bungalows, Summer Cottages, Garages, Alterations, Repairs, etc.
A. B. CUNNINGHAM
331 Reid St. Phone 1261w

RAILWAY TIME TABLES

GRAND TRUNK TIMETABLE.

(Corrected to date.)

No. 96—8.05 a.m., for Port Hope and Toronto.
No. 98—8.23 a.m., for Lindsay, Blackwater Junction, Orillia, Midland, North Bay and Toronto.
No. 98—8.25 a.m., for Hastings, Campbellford, Belleville and points on the main line east.
No. 369—8.30 a.m., for Lakefield.
No. 92—12.04 p.m., for Lindsay, Port Hope, Toronto, Buffalo, making connections with the International Limited for London, Detroit and Chicago
No. 100—12.15 p.m., for Hastings, Campbellford, Belleville and Ottawa.
No. 371—12.25 p.m., for Lakefield.
No. 95—5.36 p.m., for Lindsay, Orillia, Midland, North Bay and Toronto.
No. 99—8.19 p.m., for Lindsay.
No. 94—9.10 p.m., for Port Hope, Montreal and Boston.

CANADIAN PACIFIC RAILWAY.

(Corrected October 14, 1922.)

GOING EAST—
11.59 a.m. — Norwood, Havelock, Bonarlaw, Tweed, Perth, Smith's Falls, Kingston, Ottawa, Montreal and intermediate points daily. On Sunday this trains proceeds east only as far as Havelock.
8.20 p.m.—Indian River, Norwood, Havelock and Tweed. Daily except Sunday.
12.03 a.m.—Havelock, Tweed, Kingston, Perth, Smith's Falls, Montreal, St. John, Boston and New York. Daily except Saturday.
1.50 a.m.—Havelock, Tweed, Kingston, Perth, Smith's Falls, Montreal, St. John, Boston and New York. Daily except Saturday.
2.42 a.m.—Montreal, Sundays only.
GOING WEST—
5.16 a.m.—Myrtle, Toronto, Guelph, Goderich, Hamilton, Galt, Woodstock, St. Thomas, London, Chatham, Detroit, Chicago and New York. Daily.
6.01 a.m.—Toronto (Yonge street), Hamilton, Owen Sound, Teeswater and intermediate points. Daily except on Sunday.
6.54 a.m.—To Toronto. Sunday only.
7.35 a.m.Toronto, Hamilton, Brantford, Buffalo, Rochester, Boston, New York, Galt, Woodstock, London, Chatham, Detroit and intermediate points between Peterboro and Toronto. Daily except Sunday.
9.35 a.m. — Bethany, Lindsay, Orillia, Port McNicol and intermediate points. Daily except Sunday.
3.50 p.m.—Toronto, Hamilton, Brantford, Buffalo, New York, Galt, Woodstock, London, Windsor, Detroit, Chicago and intermediate points between Peterboro and Toronto. Daily.
6.50 p.m. — Lindsay, Toronto, (Yonge street), and intermediate points. Daily except Sunday.

DAVIS-THOMPSON COMPANY, LIMITED
Insurance and General Agency
433 GEORGE ST. PHONE 40

5½% Interest paid by this institution on its Debentures which are issued for a term of 5 years, in sums of $100 and upwards.
4% (Half-yearly) paid on deposits.
One Dollar opens an account.
TORONTO SAVINGS & LOAN CO.
435-437 George Street, Peterboro

SEE THIS ONE
Very Fine Seven-Roomed Brick House, hardwood floors. All decorations in A1 style. Front and back stairs. Two verandahs. Hot water heating. This house is extra well built and speaks for itself. There is also a good garage. If you are interested in getting a first-class home, with the furniture included, which is No. 1 quality, you can purchase the whole thing for the sum of $6,300.00. This to be sold to close an estate. Make an appointment with—
Phones 46j-772
H. J. McCANNAN & CO.

FOR SALE
$2400.00 — 21 acres of good land; fair buildings; 1 miles from the city.
$1700.00 Buys a Garage Business and all Machinery, and building 40 x 60—a going concern.
$3500.00 will buy 100 acres of good land, fair buildings; would exchange for a house in the city.
$5500.00 will buy a Red Brick House, hardwood floors, sunporch; attic finished; central; electric stove and all fixtures included.
200 acres Good Land; a real home, good buildings, well watered; two miles from the city.
Red Brick Bungalow, in the north end; rent reasonable.
Motor Union Insurance Company.
British Fire Insurance Company.
CHAMBERS & CO.
354 WATER STREET
Phone 1719J. Residence 1594W

CAPITAL
ALES, LAGER, BEER and STOUT
SANITARIS
Dry Ginger Ale, Belfast Ginger Ale,
All of the Above very Finest Quality—Guaranteed.
ALEX. ELLIOTT, Agent
Orders will be delivered in Cases by Phoning Reid's Express. Phone 113

Edwin Elcome TAXIDERMIST
692 HARVEY STREET
PETERBOROUGH, ONT.
Heads, Birds, Fish, Etc.,
Mounted Artistically and Permanently.
MOOSE, CARIBOU & DEER HEADS OUR SPECIALITY

FOR RENT OR FOR SALE.

20 Acres of choice Land, with comfortable Frame House and Bank Barn, situated on the Gravel Road about two miles from City; immediate possession, rent reasonable, or will sell on terms to suit purchaser.

FOR RENT — Good House, situated in the North-end, modern except furnace; immediate possession. Rent $20.00 per month.

FOR RENT — Good Brick House, with furnace, light, water, situated in the North-end; large lot, with stable; immediate possession. Rent $19.00 per month.

FOR RENT — Brick House, situated in the South-end, newly decorated, modern except furnace; immediate possession. Rent, $17.00.

FOR RENT — New, Up-to-date Apartment, situated in the centre of City, hardwood floors, mantel, heated if desired; immediate possession. Rent reasonable.

For inspection and further particulars, apply

J. T. O'CONNELL & CO.
136 Hunter Street West.
Phones: Office 376; Residence 1359.

CHINA PAINTING
Mrs. Langley McCarthy Teaches Biscoff's New and Beautiful Work in CHINA PAINTING

MAIL EDITION

The Evening Examiner

"The store that is too small to advertise is too small to produce a living for a healthy man or woman."

PRICE THREE CENTS — PETERBOROUGH, SATURDAY, DECEMBER 2, 1922 — PRICE THREE CENTS

CANADA MUST CONSERVE HER TIMBER SUPPLY

Over 85 Per Cent. of the Forest Wealth of the Dominion is Owned By the People.

FOR THE FUTURE.

OTTAWA, Dec. 12.— (Canadian Press.)—A call to Canadian citizens to assist in preventing the devastation of Canada's remaining timber supply has been issued by Premier King in a letter to the Canadian Forestry Association.

"The Canadian people have before them many onerous and perplexing problems demanding, for a wise solution, the utmost in unselfish citizenship," writes the Prime Minister. "One of the finest tests of loyalty to the state is to be found in individual support of the cause of forest conservation. Its keynote and inspiration lie in the forethought for Canada's future. Present gain should be made subordinate to the profit, comfort and safety of generations to come. The people of Canada own more than 85 per cent. of the forest lands. The state with its uninterrupted tenure, is peculiarly endowed to act a sconservator to timber corp which may take a century to matur.e We must look upon our forest resources as a source of wealth held in trust for this and future generations."

"This is emphatically the business of citizens. We cannot relegate it to any control that does not focus its eyes on the legitimate rights of the people of a century hence."

BOMB SUSPECT

WASHINGTON, Dec. 2.—(Canadian Press).— Wolfe Lindenfeld, alias William Linde, considered by the United States Federal authorities as an important link in the case, they are preparing in the Wall Street bomb explosion has been brought back to this country from Europe for questioning, it was learned here yesterday.

For Your Aching Head

Take one ZUTOO TABLET and in 20 minutes, the pain is gone and you feel fine.
ZUTOO will stop any Headache, Sick, Nervous, Dyspeptic or Monthly—in 20 minutes by the clock. 25c at dealers.

CONFEDERATION LIFE ASSOCIATION

The Total and Permanent
DISABILITY BENEFIT

Provides that if the injured is totally and permanently disabled

1. All premiums are cancelled.
2. A monthly income is paid the insured.
3. Profits are paid in the regular way if on "with profits" plan.
4. Loan and surrender values are not affected.
5. The full sum insured is payable at maturity.

The New
DOUBLE INDEMNITY ACCIDENT BENEFIT

Pays double the face value of the Policy

LIFE INSURANCE WITHOUT MEDICAL EXAMINATION

Policies are issued for $2,000 or less on all regular plans

THE ORDINARY LIFE PARTICIPATING PROTECTION POLICIES

Age 35, issued 1902, are this year (1922) fully paid up for more than their face value

A Guaranteed Monthly Income for Life

may be secured by means of an Income Policy which provides for a monthly income for a definite term of years or for life.

Full information sent upon request.

WM. BOULTON.
(Formerly Toronto)
Divisional Manager, Central Ontario Division, Peterborough.

S. TAYLOR.
District Manager, Peterborough.
4d-s-4d-1-152

Eleven Men Perished When Storm Swept Lake Superior

Coastguard Crew Saved Nine — All Could Have Been Saved If They Had Followed Instructions.

ONE BODY RECOVERED

HOUGHTON, Mich., December 2. —Canadian Press. — Eleven men, members of the crew of the Canadian steamer Maplehurst, lost their lives early yesterday morning when the vessel foundered near the upper or canal entrance to the Keewenaw waterway. Nine others were saved by Captain Charles A. Tucker and the members of the crew of the Coast Guard station at the canal.

Not a single life would have been lost, Captain Tucker declared, if the men on the doomed steamer had acted promptly and jumped into the Coast Guard power boat when he told them to, as he brought it alongside the Maplehurst. Ten times, Captain Tucker said, his frail craft was brought alongside the Maplehurst and every man on board had a chance to get off. Ten out of the twenty on board jumped. First Mate Henry Smith missed the lifeboat and went to his death in the lake. The nine others who jumped were saved while the ten who remained on the Maplehurst perished.

The dead: Captain George Nelson Menard, 29, in command of the Maplehurst, Kingston, Ont.

Chief Engineer Ambrose Dunn, of Kingston.

First Mate G. Lalonde, Veryfield, Ont.

Wheelsman Jack Wood, Hamilton, Ont.

Wheelsman Hiram —— (last name unknown), Kingston.

Oiler Gaston Malette, Cascade Point, Ont.

Fireman "Mac" Mackastle, Sidney, Ont.

Second Cook Hughes, Montreal.

Deckhand C. E. Pelon, St. Zotuque

Deckhand A. Pelon, St. Zotuque.

The Survivors—

Jean Duval, St. Zotuque; Will Sauve, St. Zotuque; Frank Roderique, Coteau Du Lac; Fred Marshall, Montreal; R. Marshall, Montreal; Henry Burch, Cabong; H. Duval, St. Zotuque; Henry Murray, Kingston, Ont.; Thomas C. Brown, Montreal.

The Maplehurst, owned by the Canadian Steamship Company, of Providence, Quebec, was bound from Lorrain, Ohio, to Fort William, with a cargo of coal. The vessel encountered a storm on Thursday and Capt Menard headed his ship down the shore intending to enter the canal, but the storm increased so rapidly that he feared to enter.

The Maplehurt continued west, three or four miles off shore, while the storm raged with increased fury. The velocity of the wind was over 60 miles an hour.

About one o'clock in the morning the pilot and the wheelhouse on the vessel began to break up from the hard pounding that it was receiving and Captain Menard lighted flares.

Seeing these signals, Captain Tucker ordered the lifeboats out. The Maplehurst was but two miles off shore and four miles west of the canal. The steamer was still under her own power when Captain Tucker and his men reached her, but was weakened from the continued pounding.

Ten times Captain Tucker brought his coast guard cutter alongside the Maplehurst and all but one of the men who jumped were saved.

Captain Menard, the survivors said told his men to jump if they wanted to, but said that he was going to stay by the ship. The tenth time Captain Tucker passed the Maplehurst the lights on the steamer went out and when he turned he could not locate the vessel in the darkness Tucker made for shelter, his own craft being in danger of being dashed to pieces by the heavy seas.

The Maplehurst evidently foundered a few minutes later. She is now lying about a thousand feet from shore. One body, that of First Mate Smith, was washed ashore.

OUR HEAVENLY FATHER'S LOVE.

Who can measure His compassion?
It is like yon blue above,
Bending o'er us, sinful, sinning,
Its unpillared arch of love.
—James Buckham.

Bakers of Paris Decide to Strike

PARIS, Dec. 2. — (Canadian Press).—The bakers of Paris yesterday decided to strike in protest against the action of the Prefect of the Seine fixing the price of bread at one franc ten centimes per kilogram. Announcement of the price was made in a decree published today. During the war bread sold for one franc per kilo.

The city administration is mobilizing all the bakers in Paris to make bread and will distribute to citizens tomorrow morning in front of the City of Paris.

Tied Woman Up and Tortured Her With Burning Matches

NEW YORK, Dec 2.—Confessing he had tied the wife of a policeman several months ago and and burned her flesh with matches in an effort to force her to divulge the hiding place of her jewels, and to additional charges of robbery and grand larceny, 16 year old Albert Kruger today was sentenced to 13 years in State's Prison. He will begin his sentence at Sing Sing to-morrow.

SAY NATIONS' LEAGUE IS A SPENDTHRIFT

Has Not Justified Its Existence Declares "John Bull."

By LLOYD ALLEN.

LONDON.—(By Mail to United Press).—"The League of Nations has not justified its existence."

"It is helpless in preventing war."

"It is wasteful."

"It has taken front rank as a money-spender."

Thus "John Bull," the British weekly of large circulation sums up the league's record in an article entitled "Squandermania at Geneva," the costly futility of the League of Nations.

"John Bull" declares:

"With the ideal of the League of Nations everybody must agree. This is an entirely different thing from agreeing with its methods and procedure.

"What is the League of Nations doing? In the recent Near East crisis we were on the verge of another great war. The league was helpless. But when it comes to spending money the league is right in the front ranks.

"True, it is dealing with certain questions — the opium menace and the age consent for the women of Siam. This is a far cry from the prevention of war and the reduction of armaments. But the league is spending 1,000 pounds a day in salaries alone.

"Its officials and clerks draw handsome salaries with no practical results, and altogether the league has cost over a million pounds.

"Girl typists working in Geneva get more than British Members of Parliament at Westminster; married members of the staff are sent over from this country with their wives and children at the expense of the ratepayers.

"Sir Eric Drummond, the chief of the British staff, gets 4,000 pounds a year and 6,000 pounds for expenses. Many officials get 2,000 pounds a year and expenses.

"The day may come when the League of Nations will justify its existence."

SUICIDE LEFT NOTE OF HIS INTENTIONS.

CHICAGO, December 1. — The police were busy yesterday dragging Lake Michigan for the body of Walter L. Squires of Arlington Heights, Ill., believed to have committed suicide earlier in the day near the foot of Van Buren street.

A complete suit of clothes, an overcoat and a pair of shoes, were found by Carl Nelson, of 6315 Harper Ave., early in the morning near the lake. Attached to them was a note reading:

"If anything has happened it is all a mistake. Some one has done something awful but what it is I do not know. You have the wrong party.—Walter L. Squires."

The Nation's Protector

ADMIRAL THE BRAND
GUARANTEED UNSHRINKABLE WOOL UNDERWEAR TRADE MARK REG'D

Admiral
UNDERWEAR FOR MEN

Light in weight, warm, natural wool. Comfortable for inside wear—warm for out-of-doors. Tailored to fit perfectly; wearing qualities unsurpassed. AG

GUARANTEED UNSHRINKABLE
Ask for it by name.

MANY VESSELS ARE HELD UP BY STORM

Many Have Put Into Sheltered Harbors to Await More Favorable Weather

DETROIT, Dec. 2. — (Canadian Press.)—The storm sweeping Lake Superior yesterday and the severe weather approaching the Lower Lake region will find more than 150 vessels north of Detroit, eighty-eight steamers having passed here, upbound, since Monday.

Reports reaching here last night indicated a large number of vessels were in sheltered harbors awaiting more favorable weather.

Only one vessel had been reported in difficulties south of the St. Mary's canal. The steamer G. B. Leonard, grounded in Mud Lake during the day ,while battling the gale. She was coal-laden. A wrecker and tugs have gone to her aid from Sault Ste. Marie.

Continued heavy coal movements have kept the unusually large number of vessels in service during the late shipping season.

HALF A TOWN IS WIPED OUT

Terrebonne Destroyed by Fire and 400 People Homeless — Spectacular Scene.

MONTREAL, Dec. 2.—(Canadian Press.)— The lower half of the town of Terrebonne, 25 miles from Montreal, was destroyed by fire last night, according to a telephone message received here this morning by the Canadian Press. The town hall, post office and 75 houses are said to be destroyed with the loss of half a million dollars. The church, convent and Roman Catholic college are reported safe. Four hundred people are homeless. No lives were lost.

Scenes of wildest confusion attended the outbreak of the fire. Householders rushed from burning buildings, carrying with them what they could salvage. Women dragged sleighs along muddy streets, while men tried to combat the flames. Fathers of the Holy Sacrament brought out the host, and it was carried about the smoke filled streets, while men, women and children knelt and prayed. The fire was most spectacular. It was so vivid from Montreal that people here thought it was within the city limits. Three miles away at St. Vincent it was possible to read by the light of the flames, and so strong was the heat in Terrebonne that people could not wear coats.

FRENCH METHOD OF CHARGES FOR PHONES

Applicants For Service in Pairs Are Charged Seven Hundred Francs.

"You may get service in seven years" is the hopeful statement applicants for telephones in Japan are accustomed to hear.

Now comes France with conditions almost challenging Japan. "You understand, of course, there is a charge of 700 francs on new applications" is how our Parisian brothers are greeted when anxious to obtain telephone service.

Deputy Jean Lambert, who has just returned from a tour of investigation, which included this continent, has classified telephone conditions in France as "the worst in the world." His report recommends that the telephone system be turned over to Private interest, and removed entirely from the Political influence.

At a time when Business interests all over the world are sparing no effort towards greater business, it is astonishing to read that the French administration in order to discourage applicants for telephone serivce, have placed a super-charge of 700 francs on every new application.

Stories of wills, bequeathing a place on the waiting list to a favorite son, are common in the land of Nippon. Deputy Lambert is evidently anxious to avoid such a condition in France and his suggestion that the control of such an important ntility should be changed is timely when such a charge is imposed by the administration of a public service.

OBITUARY

JOHN TAYLOR.

HASTINGS, Dec. 2.— Mr. John Taylor passed away at his home in Percy on Friday morning. Although he had been ill for some time it was hoped by his friends that his health would be regained, but his advanced years could not withstanding the severe strain, and death ensued.

Mr. Taylor had been a resident of Percy for many years and his sterling qualities as a man and citizen gained for him the respect of all classes. He leaves to mourn his loss besides his widow, two sons and four daughters.

The funeral will be held Sunday from his late residence to Trent Valley cemetery.

PRES. HARDING WILL PRESENT A NEW PLAN.

WASHINGTON, Dec. 1.—(Special).—President Harding, in his annual message to Congress next week, will present a comprehensive plan of rural credit and financing legislation.

SETTLEMENT MADE IN RAILWAY WAGE

About 40,000 Canadian Employees Will Benefit By New Agreement — Slight Raise Given.

MONTREAL, Dec. 2.—(Canadian Press.)—An agreement was concluded here yesterday afternoon between the wage sub-committee of the Railway Association of Canada and the mens' committee of the United Brotherhood of Maintenance of Way Men and Railway Shop Laborers, providing that, effective as of November 1, rates of pay for employees covered by the agreement will be increased on an average rate of two cents an hour.

The agreement was signed in the offices of the Railway Association here and is the result of negotiations which have been proceeding for the past week or ten days. Before it goes finally into effect, it must be ratified by the operating committee of the Railway Association of Canada.

Approximately 40,000 Canadian railway employees who come under the category of maintenance of way men will benefit by the new arrangement.

There remains now only the dispute between the Canadian Railway Companies and the shop craft employees and another attempt to come to a final settlement in this long drawn out wage dispute will be made next week the shopmen's committee representatives meeting here next Monday.

As soon as they meet they will be informed of the result of the ballot to determine whether there shall be a strike or a compromise. This result which was known to union officials on November 1 last, has been kept a close secret.

THE WORTH WHILE MAN.

Every man is worth just so much as the things are worth about which he busies himself. — Marcus Aurelius.

Organization to Help Sale of Work By U. S. Artists

Prominent Business Men and Artists and Sculptors Are Getting Together to Popularize Knowledge and Sale of Works of Art By U. S. Artists.

NEW YORK, December 2 (Canadian Press). — Plans have been completed for the organisation of an association of prominent business men on one hand and artists and sculptors to the great portion of the United States public who, owing to the present inadequate system of exhibition and distribution have found the buying of works of art prohibitive. Briefly, the aim of the new association is to popularise the knowledge and sale of the works of United States artists.

The new public galleries, to be opened about 1st January, occupy the entire Dome Floor of the Grand Central Station. This will be the largest gallery in New York, outside of the Metropolitan Museum, having a floor area of 14,000 square feet and a lineal wall space for hanging pictures of 1,500 feet.

The names back of the new enterprise are names significant in the field of art and the cultural life of the United States. Heading the lists of invited artists who will display their work are John S. Sargent and Daniel Chester French, while among the lay members are such well-known names as Mr. Irving T. Bush, Mrs. Joseph H. Choate, Miss Helen Frick, and Mr. Charles L. Hutchinson, President of Chicago Arts Institute.

Millions of dollars are spent every year in the United States in the education of artists through schools, foreign scholarships and awards, yet nothing is spent for the selling of the artists' output after he has received his education. Such masters as Blakelock have walked the streets hungry, unable to sell their wares. The lay members of the society, who will have full active control of the new galleries, feel that the artist, being the genius who creates, should not be expected to merchandise his own stuff. Yet it is necessary that the worthy artist find a ready market for his paintings and sculptures or embrace the other alternatives—starvation through life (with perhaps a tardy recognition and fabulous prices after death)—or go in for commercial hack work.

Previous attempts to found an artists' salon, or permanent exhibition, have failed, the same trait that restrains the artist from being a good salesman stopping him from organisation for mutual help and advancement. The result has been that only a few of the artists highest in rank have been able to market their works through the fashionable galleries, and at a price that attracts only those of exceptional means; a great group of worthy painters and sculptors find themselves with canvases and figures with a very slow market and with no means or time for the disposition of them.

The object of the organisation is to put on a commercial basis the merchandising of the artists' output. The working plan of the new association is as simple. No one will benefit by the undertaking except the artist. He will be invited to exhibit his wares in the galleres, the number of pictures or pieces being determined by the space, and when his subject is sold he will receive the sale price minus a nominal commission. The lay members have contributed sufficient funds for the establishment of the project.

(Continued.)

The first of the month comes three times a day on Mars as one of its moons makes three complete revolutions around the planet in one Martian day, which is about one-half hour longer than our day.

INQUEST WAS GREAT JOKE IN GARNEAU CASE

One of Coroner's Jurors Was Allowed to Go and Assist at the Horse Races.

WRONG CLUE.

QUEBEC, December 2 (Canadian Press). — "The inquest held by the coroner was a huge joke," was the remark made by one of the witnesses at the session of he Royal Commission yesterday afternoon.

Blanche Garneau's uncle, Henri Delisle, said that several important witnesses had not been heard by the coroner's jury, and that the inquest had been adjourned to allow one of the jurors to assist at the horse races at Three Rivers.

Mrs. Delisle, the girl's aunt, could not understand how the body had not been found earlier by the children who played near the place where it was discovered.

At the morning session counsel for the Attorney-General's Department produced the death certificate of Herman Madden, one of the persons Special Detective Valade had mentioned as being one of those the rumours connected with the murder.

The certificate showed Herman Madden had died in 1918. The murder was committed in 1920.

Mr. Jusice Archibald, one of the commissioners, was asked by L. G. Belley, K.C., of Quebec, to correct a statement the Judge had made when he had said Mr. Belley had said he knew two persons who corresponded to certain other persons mentioned in the rumours.

Mr. Belley claimed he had never said he knew any such two persons.

The commission decided they would consider Mr. Belley's request and reply to it later.

"They all come back to Oatmeal"

THIS is the day of fads in foods as well as in everything else. Many new breakfast foods are launched. People experiment with first one and then another. *But in the end they all come back to oatmeal.*

WHY?

Because instinct leads them back to the simple, basic food which provides the balanced nourishment the human system requires.

Oats come nearer to being a perfect food than any other cereal. They are vital to the health of children because they make brawn and bone for growing bodies. They are equally important for grown-ups as an energizing vim-food.

Just as Oats have greater food value than other cereals, so Quaker Oats have greater food value than ordinary oats.

We secure the very cream of the oat crop, and in the milling the grains are sifted until none but the rich, plump, queen grains are left. These are the oats you get in the Quaker Oats carton,—the finest oats in the world, with a flavour that is unrivalled. Protected by the sealed carton, Quaker Oats are kept fresh, sweet and clean, retaining all the original flavour of the unbroken kernels.

Everyone enjoys getting back to Quaker Oats.

Visitors to Peterborough are invited to come and inspect the Quaker mills.

Add a package of Quaker Oats to your list of groceries to be ordered to-day.

Quaker Oats
In Sealed Cartons Only

QUAKER MILLS
PETERBOROUGH AND SASKATOON

Also makers of Quaker Flour, Puffed Rice and Puffed Wheat, Tillson's Health Bran, etc.

111

The Evening Examiner

PHONES — Editorial, 1601. Business Office, 1600. Private Branch Exchange to all Departments.

The Examiner is a member of the Audit Bureau of Circulation.

The Daily Examiner, published every lawful evening. The Peterborough Examiner, Limited. Office, 419 George Street.

The Weekly Examiner, published Thursday morning.

The Subscription Price of The Daily Examiner is $6.00 per year, delivered in city; out of town subscribers, by mail, $4.80 per year; that of The Weekly Examiner is $1.50.

U. S. REPRESENTATIVES.

Special U. S. Representatives — W. H. Stockwell, 629 People's Gas Building, Chicago, Ill.

New York—Charles F. Miller, 225 Fifth Avenue.

Advertising Rates on application.

R. M. GLOVER, Managing Director.

SATURDAY, DEC. 2ND, 1922.

A GRAND RECORD.

Figures as to Canada's crime record for 1921, although the statistics show an increase in the total number of convictions of 5.17 per cent. over the previous year, offer a remarkable demonstration of the fact that the police forces of Canadian municipalities have reached a high state of efficiency.

The statement shows that 138,708 indictable offences were known to have been committed during the year.

The persons prosecuted for these offences reached a total of 84 per cent. of this number, and the convictions a percentage of 86 per cent. of those prosecuted, which is a showing that speaks volumes for the manner in which the law is enforced throughout Canada.

Figures for the same period throughout the United States are not available, but it is a safe wager that the record of those prosecuted and those convicted of indictable offences did not come close to the Canadian percentage, judging by the large number of mysterious murders and other major crimes in which no arrests have been made.

Canadians, while regretting that the crime according to the official figures is slightly on the increase, can take pride in the fact that those entrusted with the enfocement of the law have been vigilant, active and successful in bringing the vast majority of the offenders to justice.

NO EARLY BIRDS HERE.

Several citizens who are contemplating allowing their names to go before the electors as candidates for municipal ofices at the coming election hesitate to declare themselves, believing that a short election campaign is the best plan.

While there is no necessity for dragging out the contest, it is true, there are many people who believe that if municipal candidates were in the field early there would be far more interest in the election and consequently a much larger vote polled than is usually the case.

The British elections can be quoted as an argument against that assertion, for while the campaign lasted only two weeks, the percentage of votes polled was much higher than is customarily reached in this country either in municipal or general elections.

A municipal campaign is a different affair, however, and it is possible that if the majority of those who are likely to be candidates were to announce that fact the apathy of the electors might be dispelled to a considerable extent.

Usually the composition of the field is not known until the time limit for the qualification of candidates has expired on the day after nomination, which does not leave much time for the electors to size up the candidates or for the latter to discuss the issues as they should be discussed.

SHOULD GET A FAIR CHANCE.

Regardless of political affiliations, the majority of people will be inclined to agree with Hon. Mr. Motherwell that attacks upon and criticism of the new Canadian Railway Board should be suspended until the new President and his Directors have been given a fair chance to show what they can do.

Sir Henry Thornton has arrived to take over his responsible duties and simple justice demands that he be afforded an opportunity to drag the National Railways out of the slough into which they have fallen.

Most Canadians will hope that his reputation for the successful handling of big tasks will be enhanced by his showing at the head of Canada's railways and will be inclined to resent attempts by anyone for political advantage to throw a monkey-wrench into the machinery.

Especially does it seem desirable that attacks on the new management should not be a feature of political gatherings, for it should readily be seen that the further the National Railways are kept out of politics the more likely are they to win their way through to that success that is imperative for the welfare and progress of the Dominion.

If Sir Henry Thornton falls down on the job or finds himself involved in a network of political intrigue that will make his task impossible there will be opportunity enough then to assault the Railway Board from the hustings.

In the interim the general opinion seems to be that Sir Henry and his Directors should be given a free hand to demonstrate their ability.

THE "ECONOMY" CANDIDATE.

In Peterborough, as doubtless everywhere, the municipal elections bring out a number of candidates whose chief claim upon the support of the electorate is that they profess to stand for the exercise of the most rigid economy in the administration of the city's affairs.

Blanket policies of that kind are of little value.

Genuine economy is undoubtedly needed, but candidates who adopt economy as an election slogan and yet have no real idea as to how they would proceed to bring it about are more concerned about getting elected than they are in seeing their promises fulfilled.

Such candidates should be more definite in their platform. Merely shouting, "We must have economy," is attempting to get into office under false pretences.

The simple truth is that the economy cry is worn out. It has been used so often as a vote-catcher that people are getting suspicious of the men who employ it.

A candidate who can show where expenditures can be lopped off, who is able to point out leaks through which the ratepayer's money is being wasted, who can lay his finger upon spots where the overhead can be cut down and who is willing to promise that if he is elected he will take steps to see that the leaks are plugged and the wasteful expenditure eliminated, would be in quite a different category.

The trouble is, however, that few aspirants have anything as definite as this to offer.

They merely shout "economy" at the top of their voices, hoping o slide into office under cover of the noise.

And once in their policy of saving seems to have been left on the outside.

"BLUE SKY" LEGISLATION.

The introduction of a "blue sky" bill is a development that has been suggested by many organizations, including the Peterborough Chamber of Commerce, and the committee of the Legislature which is at present discussing the details of the proposed legislation will have the best wishes of the majority of people with them in their labours.

While no legislation can keep a fool and his money united, it is undoubtedly true that much of the present flotation of stock swindling schemes would be prevented by a "blue sky" law.

Ontario is the happy hunting ground for shady promoters with all kinds of dubious investment plans, crooks who have been forced out of the various States in which legislation of this kind is in operation.

They are preying upon people who have little knowledge of business conditions and who are easy victims of the first glib-tongued, stock-selling "strong arm" who happens along.

A "blue sky" law would drive out the majority of these financial sharp-shooters.

It would not, of course, ensure that every prospect offered to the people represented a good investment.

Many undertakings, started in good faith and with no intention of defrauding the public, prove failures, and the intending investor will have to continue to exercise judgment.

But the "sucker" schemes with no prospect of success and nothing behind them but the nerve and audacity of the promoers should be fairly well looked after by the bill that is pending, and it will to that extent at least be a blessing to the Province.

PROTECTING INVESTORS.

It is quite obvious from the preliminary meeting of the "Blue Sky" committee in Toronto recently, that very little opposition may be expected from legitimate traders in stocks and shares, says The Hamilton Spectator. The proposed bill drawn up by Superintendent of Insurance Evan Gray and Deputy Provincial Secretary Johns, and its aim is to protect the investing public against fraud. That such protection is needed everyone is well aware. Not a day passes, and scarcely an hour, when some unfortunate victim in this province does not succumb to the wiles of plausible solicitors for a gim-crack get-rich-quick scheme of some kind or other which has nothing to recommend it beyond the enterprise, and not infrequently the dishonest enterprise, of its promoters. The suggested legislation, it is emphasized, must not be taken as an official endorsement of the particular project in which the investor may be interested. All that can be done is to certify to the honest intentions of the promoters; the public must exercise its own judgment as to the probable outcome of the venture.

The appointment of this committee will be warmly welcomed by the Ontario public, as well as by the legitimate bond traders. It is deplorable that the activities of financial "sharks" should have been allowed to continue so long, with a loss of money to the gullible investors of the province which has been as disastrous to themselves as it has been an economic waste to the province. Though we are warned that the government must approach the question with extreme caution, there are many ways in which such official supervision will work out to the advantage of people with funds at their disposal for the assistance of useful undertakings.

THE DISFRANCHISED SAVERS AND WORKERS.

How far are the weaknesses of political leaders responsible for the guerilla movements which are threatening the very foundations of responsible government? According to the despatches, the Ku Klux Klan practically control the State of Louisiana and are a formidable political factor in many other States of the Union. The Fascisti justify their usurpation of power in Italy by the failure of Italian politicians to give the country stable and efficient government.

Walter H. Page coined a great phrase when he spoke of "the forgotten man." In most countries today there is a forgotten man of a type somewhat different from that which Page described. Political leaders have become the agents of organized groups, of aggressive minorities, of noisy levellers, of downright destructionists. The solid, sober, saving elements of the people are forgotten and cast aside. They are overtaxed, overlooked and over-ridden. It is assumed that they are dumb cattle who will suffer in silence to "save the party" and placate the insurrectionists. Practically they are impotent, disfranchised and dehorned.

They see that one concession is only the basis of a demand for other concessions, and that the bellies of revolutionaries can never be filled with the fodder of Governments unless and until they can live upon the savings of other people in houses they have not builded. So Fascisti arise and Ku Klux Klan defy constituted authority. How far wiser they would be if they exerted their full authority in the open and legitimate warfare of politics, expressed themselves in press and on platform and became as articulate as the spineless leaders by whom they are betrayed and the greedy minorities by whom they are plundered. When all is said a country which can be dominated by secret revolutionary organizations has lost its freedom and cast away the power to govern itself.

One rejoices in all constitutional movements to improve the position of the unfortunate and to make a world "fit for heroes to live in." But for defiance of authority and organized violence, there should be no toleration and little mercy. The sober, hard-working masses of the people have it in their power to ensure that there shall be no taxation without representation. They have it in their power to prove that the equal right to life, liberty and the pursuit of happiness does not mean that those who save shall be robbed by those who will not save and that those who do a full day's work shall be forced to support those who have no other business than agitation and no gospel but that of spoliation and plunder.

A stiff people can find stiff political leaders. Where there is a living patriotism class, sectionalism and faction cannot control. Whatever may be the objects of Fascisti and Ku Klux Klan, their action is in conflict with every sound theory and principle of free government. Where courts are intimidated and Parliaments are powerless anarchy prevails. And this has been brought about by the feebleness of political leaders, the cowardice of the press and the complacency of "the forgotten man" who fails to use his own power in the common interest. What is needed is more courage, more independence and a fuller recognition of the duties and responsibilities of citizenship. It was a great thing to save democracy by sweat and blood and sacrifice, but only democracy itself can prove that it was worth saving.—Montreal Star.

EDITORIAL NOTES AND COMMENT.

Hon. W. E. Raney evidently believes in the Coue method. "Every day in every way Ontario is getting dryer and dryer," is his theory.

The Ku Klux Klan is now reported to be invading British Columbia for the purpose of stopping liquor smuggling. The latter offense, however, is preferable to the activities of the "night shirt brigade."

They take their politics seriously in Greece, and in Ireland, too, it may be remarked.

"Drive slowly, you may meet a fool," is a good slogan, but a reader suggests that "drive slowly, two fools may meet" is even better.

Municipal candidates in Peterborough seem to be emulating the shrinking violet. So far there has been no mad rush of aspirants to get their names before the public.

If Northern Ontario people had shown as much hesitancy in getting away from the fire as many centres in the older part of the Province are displaying in coming to their rescue, the death roll would have run up into the hundreds.

Opposition is being made by a number of Ontario municipalities to the proposal of a half mill assessment for the relief of the stricken north. They are evidently not in sympathy with the principle to "give till you feel it."—Hamilton Spectator.

GIFTS THAT LAST

FOR CHRISTMAS

A Watch

In a Watch Utility and Beauty are Co-ordinated to an Extent unrivalled by any other article suitable for gift purposes.

A Watch will serve the recipient all the year.

From $5 to $200

And in a Great Range of Design

SCHNEIDER BROS.

"The Store with the Christmas Spirit"

GIFTS THAT LAST

WISE AND OTHERWISE

Well, it's nice of Turkey not to demand an indemnity from the Allies.

* * * * *

Even the hard-boiled fall for soft soap.

* * * * *

The chief fault of foreign policies seems to be that they conflict.

* * * * *

You may think you are abused, but suppose you were a neutral zone.

* * * * *

Still, a holy war probably couldn't be much worse than a righteous one.

* * * * *

They say bootleg hootch has a depressing effect on the heart. At any rate it has that effect on the accelerator.

* * * * *

If she wants a man more than she

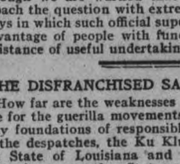

wants a pretty wedding, she will never see thirty again.

* * * * *

Remorse may mean that the evil in man has died, or it may mean only that kick has died.

* * * * *

The inability of nations to trust one another may show an evil heart, but it shows sound judgment.

* * * * *

It doesn't pay to be wasteful. If the nations had hanged the kaiser, they wouldn't have anything to laugh about.

* * * * *

There must be something in athletics. We never heard of a star football man failing to pass his exams.

* * * * *

Another good way to save gray hair is to have the brake linings examined at intervals.

* * * * *

It is just as well that justice is blind; she might not like some of the things done in her name if she could see them.

* * * * *

Every place has its disadvantages. In the city one smells Turkish cigarettes, and in the country one smells that kind of pipes.

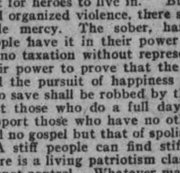

* * * * *

Now that the flapper is disappearing, we must look about for something else to balme for everything.

* * * * *

A bachelor is a man who was never near a girl while under the influence of moonlight and moonshine.

* * * * *

Considering what bootleg has done to stomachs, even if beer should come back it probably wouldn't recognize the old place.

* * * * *

Arithmetic: If a man with $10,000 opens a grocery store and does a credit business, how long before he decides that everybody is crooked?

* * * * *

The joke about George the fifth and other four-fifths has now been used by 76,342 jokesmiths since Irvin Cobb first said it.

* * * * *

If he loves his fellowmen, he has a genuine religion or a nice collection of tax-free securities.

* * * * *

You can say one thing of a fat man. His love letters always tickle the jury more than a lean one's.

* * * * *

She isn't really an old maid until she begins to dream of a cute kitchen instead of a handsome knight.

MOTORIST BLAMES THE JAY WALKING PUBLIC.

M. O. Eldridge Says They Cause Majority of Accidents.

WASHINGTON, Dec. 2.—Blame for the greatest number of street and road accidents in which automobiles and pedestrians figure is placed upon the "jay-walker" by M. O. Eldridge, Executive Chairman of the American Automobile Association.

The public is entirely too ready to blame the driver, Mr. Eldridge declares; the first cry that goes up, as a rule, when such an accident occurs, is that the driver was at fault, when, as a matter of fact, in a large majority of cases the person injured was to blame.

Explaining a chart summary of traffic accidents in New York City in which the fault or incapacity of the proper party is shown, Mr. Eldridge declared that while almost 50 per cent. of the causes of accidents are unknown, the blame in the case where the fault was determined was overwhelmingly placed on the injured one.

"Over a certain period of time in which 7,327 accidents, involving private automobiles, occurred, the Police Department of New York City found by thorough investigation that in 450 cases the driver of the car was to blame," he continued. "In 3,168 cases the person injured was to blame, and in 3,683 cases the cause of the accident was unknown. With the heavy preponderance of blame placed on the person injured in the known causes of accidents, it is but fair to presume that the injured perron was to blame in more than 50 per cent. of the remaining 3,683 cases.

"These figures emphasize the contention that no traffic legislation is complete until it provides a penalty for jay-walking. If a motorist is to be fined for disobedience of a traffic signal then the pedestrian should be fined for jay-walking across the street, putting himself as well as every motorist in the immediate vicinity in danger."

TRY CALOMEL IF YOU DO NOT FEEL WELL

Excellent for Constipation, Indigestion, Headaches, Heart Burn, Rheumatism, etc.

Persons who are troubled with any of these complaints can find almost instant relief by taking one tanated calomel tablet before meals or two at bedtime and you will feel 100 per cent better the next morning. Tanated Calomel is the only medicine known that acts upon the liver, which makes it the best medicine in the world. No salts, seidlitz or castor oil are necessary to take after, because it is self-eliminating. Do not allow your system to become poisoned with waste, causing all these aches and pains. Tanated calomel is sold at Webber's Drug Store, Charlotte Street.

VITAL STATISTICS

Births in this city doubled the marriages for last month. On the other hand, the number of deaths decreased considerably in comparison with last month's registers, and for the same month last year. The statistics are as follows:

	Nov. 1922.	Nov. 1921.
Births	42	49
Marriages	20	28
Deaths	18	24

RARE WINES FOR SALE.

VIENNA, Dec. 2.—(Associated Press)—Rare wines to the value of 25,000,000,000 crowns or about $350,000 at the present rate of exchange, still lies in the cellars of the Imperial Palace. One vintage of red wine known as "Achauer of Empress Elizabeth" from grapes grown from vines brought by her from Greece, is being sold at 900,000 crowns the bottle, or approximately $12.

There is said to be the largest stock of original Chartreuse, both green and white, in the world stored in these cellars, and it is to be sold for standard money only.

Send a DOMINION EXPRESS MONEY ORDER

IN PAYMENT OF OUT OF TOWN ACCOUNTS

If Lost or Stolen your money promptly refunded

FOR SALE AT C.P.R. STATIONS AND DOMINION EXPRESS OFFICES

BEGIN HERE TODAY

A revolver shot was heard two minutes after ROBERT ABLETT, ne'er-do-well brother of MARK ABLETT, bachelor proprietor of The Red House, had been ushered into Mark's office on his return from a 15-years' absence in Australia. ANTONY GILLINGHAM, a gentleman adventurer and friend of BILL BEVERLEY, one of Mark's guests, arrived at that moment to find MATT CAYLEY, Mark's constant companion, pounding on the locked door of the office and demanding admittance. The two men entered the room through a window and discovered the body of Robert with a bullet through the head. Mark was not to be found.

Antony, who had been invited by Cayley to remain at The Red House with Bill until the inquest is over, refuses to believe the theory of Inspector Birch that Mark murdered Robert. Several things arouse his suspicions. If the key of the office door was on the outside, could Mark have locked it? He asks Bill to tell him all he knows of Mark's characteristics.

GO ON WITH THE STORY

Bill was silent, wondering how to put in words thoughts which had never formed themselves very definitely in his own mind. Seeing his hesitation, Antony said:

"I ought to have warned you that nothing that you say will be taken down by the reporters, so you needn't bother about a split infinitive or two. Talk about anything you like, how you like."

"Well, Mark fancies himself at arranging things. He arranges things, and it's understood that the guests fall in with the arrangement.

Arranging things for you?"

"Yes. Of course, it's a delightful house and opportunities for every game or sport that's ever been invented. But with it all, Tony, there's a faint sort of feeling that—well, you've got to do as you're told."

"How do you mean?"

He's a devil for taking offense. That Miss Norris—did you see her?—she's done for herself. I don't mind betting what you like that she never comes here again."

"Why?"

Bill laughed to himself.

"We were all in it, really—at least, Betty and I were. There's supposed to be a ghost attached to the house. Lady Anne Patten. Ever heard of her?"

"Never."

"Mark told us about her at dinner one night. He rather liked the idea of there being a ghost in his house, you know; except that he doesn't believe in ghosts. I think he wanted all of us to believe in her, and yet he was annoyed with Betty and Mrs. Calladine for believing in ghosts at all. Rum chap. Well, anyhow, Miss Norris—she's an actress, some actress too—dressed up as the ghost and played the fool a bit. And poor Mark was frightened out of his life. Just for a moment, you know."

"Where did the ghost appear?"

"Down by the bowling-green. That's supposed to be its haunts, you know."

"Was Mark very angry afterward?"

"Oh, Lord, yes. Sulked for a whole day. He got over it—he generally does. He's just like a child. That's really it, Tony; he's like a child in some ways. As a matter of fact, he was unusually bucked with himself this morning."

"Is he generally in form?"

"He's quite good company, you know, if you take him the right way. He's rather vain and childish—well, like I've been telling you—and self-important; but quite amusing in his way, and—" Bill broke off suddenly. "I say, you know, it really is the limit, talking about your host like this."

"Don't think of him as your host. Think of him as a suspected murderer with a warrant out against him."

"Oh! but that's all rot, you know."

"It's the fact, Bill."

"Yes, but I mean, he didn't do it. He wouldn't murder anybody. It's a funny thing to say, but—well, he's not big enough for it."

"Suppose it was an accident, as Cayley says, would he lose his head and run away?"

Bill considered for a moment.

"Yes, I really think he might, you know. He nearly ran away when he saw the ghost."

"Well, now," said Antony, "what about Cayley?"

"How do you mean, what about him?"

"I want to see him. I can see Mark perfectly, thanks to you, Bill. You were wonderful. Now let's have Cayley's character. Cayley from within."

Bill laughed in pleased embarrassment, and protested that he was not a blooming novelist.

"Besides," he added, "Mark's easy. Cayley's one of these heavy, quiet people, who might be thinking

"NOW THEN," SAID BILL, "WE ARE ALONE."

about anything. Mark gives himself away . . . Ugly, black-jawed devil, isn't he?"

"Some women like that type of ugliness."

"Yes, that's true. Between ourselves, I think there's one here who does. Rather a pretty girl at Jallands"—he waved his left hand—"down that way."

"What's Jallands?"

"It's a country cottage belonging to a widow called Norbury. Mark and Cayley used to go there a good deal together. Miss Norbury—the girl—has been here once or twice for tennis; seemed to prefer Cayley to the rest of us. But of course he hadn't much time for that sort of thing."

"What sort of thing?"

"Walking about with a pretty girl and asking her if she's been to any theaters lately. He nearly always had something to do."

"Mark kept him busy?"

"Yes. Mark never seemed quite happy unless he had Cayley doing something for him. He was quite lost and helpless without him. And, funnily enough, Cayley seemed lost without Mark."

"He was fond of him?"

"Yes, I should say so. In a protective kind of way. He'd size Mark up, of course—his vanity, his self-importance, his amateurishness and all the rest of it—but he liked looking after him. And he knew how to manage him."

They reached the inn, and Antony went upstairs to his room. He returned his brushes to his bag, glanced round to see that nothing else had been taken out, and went down again to settle his bill.

CHAPTER VIII

ANTONY'S bedroom looked over the park at the back of the house. He was sitting on his bed, in shirt and trousers, absently smoothing down his thick black hair with his brushes, when Bill shouted an "Hallo!" through the door, and came in.

"I say, buck up, old boy, I'm hungry," he said.

Antony stopped smoothing himself and looked up at him thoughtfully.

"Where's Mark?" he said.

"Mark? You mean Cayley."

Antony corrected himself with a little laugh. "Yes, I mean Cayley. Is he down? I say, I shan't be a moment, Bill." He got up from the bed and went on briskly with his dressing.

"Oh, by the way," said Bill, taking his place on the bed, "your idea about the keys is a wash-out."

"Why, how do you mean?"

"I went down just now and had a look at them. Some were outside and some inside, and there you are. It makes it much less exciting. When you were talking about it on the lawn, I really got quite keen on the idea of the key being outside and Mark taking it in with him."

"It's going to be exciting enough," said Antony mildly, as he transferred his pipe and tobacco into the pocket of his black coat. "Well, let's come down; I'm ready now."

Cayley was waiting for them in the hall. The three of them fell into a casual conversation.

"You were quite right about the keys," said Bill, during a pause.

"Keys?" said Cayley blankly.

"We were wondering whether they were outside or inside."

"Oh! oh, yes!" He looked slowly round the hall, at the different doors, and then smiled in a friendly way at Antony. "We both seem to have been right, Mr. Gillingham. So we don't get much farther."

"No." He gave a shrug. "I just wondered, you know. I thought it was worth mentioning."

"Oh, quite. Not that you would have convinced me, you know. Just as Elsie's evidence doesn't convince me."

"Elsie?" said Bill excitedly. Antony looked inquiringly at him, wondering who Elsie was.

"One of the housemaids," explained Cayley. "You didn't hear what she told the inspector?"

Cayley told them of what Elsie had heard through the office door that afternoon.

"You were in the library then, of course," said Antony, rather to himself than to the other. "She might have gone through the hall without your hearing."

"Oh, I've no doubt she was there, and heard voices. Perhaps heard those very words. But—" He broke off, and then added impatiently, "It was accidental. What's the good of talking as if Mark was a murderer?" Dinner was announced at that moment, and as they went in, he added, "What's the good of talking about it at all, if it comes to that?"

"What, indeed?" said Antony, and to Bill's great disappointment they talked of books and politics during the meal.

Cayley made an excuse for leaving them as soon as their cigars were alight. He had business to attend to, as was natural. Bill would look after his friend. Bill was only too willing.

"Let's go outside," suggested Antony. "I want to talk to you."

"Good man. What about the bowling-green?"

They came out of the front door and followed the drive to the left.

The road bent round to the right, but they kept straight on over a broad grass path for twenty yards, and there in front of them was the green. A dry ditch, ten feet wide and six feet deep, surrounded it, except in the one place where the path went forward.

"Yes, it hides itself very nicely," said Antony. "Where do they keep the bowls?"

"In a sort of summer-house place. Round here."

They walked along the edge of the green until they came to it—a low wooden bunk which had been built into one wall of the ditch.

They finished their circuit of the green—"Just in case anybody's in the ditch," said Antony—and then sat down on the bench.

"Now then," said Bill, "We are alone. Fire ahead."

(Continued in Our Next Issue)

OGDEN'S FINE CUT

The best Fine Cut Tobacco for Rolling Your Own.

15¢ per packet — ½lb. tin 80¢

OGDEN'S LIVERPOOL

Cigarette Papers with Each Packet

Peterborough, Durham, Victoria, Hastings and Northumberland—A Page for District Readers

THE DAY'S DOINGS AS RECORDED BY THE EXAMINER'S STAFF OF CORRESPONDENTS.

ASPIRIN

UNLESS you see the name "Bayer" on tablets, you are not getting Aspirin at all

BAYER Genuine

Accept only an "unbroken package" of "Bayer Tablets of Aspirin," which contains directions and dose worked out by physicians during 22 years and proved safe by millions for

Colds	Headache	Rheumatism
Toothache	Neuralgia	Neuritis
Earache	Lumbago	Pain, Pain

Handy "Bayer" boxes of 12 tablets—Also bottles of 24 and 100—Druggists.

Aspirin is the trade mark (registered in Canada) of Bayer Manufacture of Monoaceticacidester of Salicylicacid. While it is well known that Aspirin means Bayer manufacture, to assist the public against imitations, the Tablets of Bayer Company will be stamped with their general trade mark, the "Bayer Cross."

THE MILLBROOK CURLING CLUB ELECT OFFICERS FOR SEASON

Getting Ready for the Winter—Council Meeting—Millbrook News of Interest.

MILLBROOK, Dec. 2.—The annual meeting of the Millbrook Curling Club was held in the clerk's office in the Town Hall, the retiring president, J. N. McGill, occupying the chair. There was a good attendance at the meeting, and after the routine business was transacted the following officers were elected: President, W. G. Hetherington, Vice-president, W. E. Ball, Secretary-treasurer, H. J. Grassett, Executive, Messrs. Joseph Lancashire, J. E. Allen, L. C. Russell, T. H. Bradley and Douglas Sheppard.

The newly-elected president took the chair for the conclusion of the meeting, and after discussion the secretary was instructed to make application to the Ontario Curlers Association to allow one rink from here the privilege of competing with the Scotch Curlers when the latter come to Peterboro this winter. The gathering then adjourned to meet again on Friday, December 22 when the skips will be appointed, and the various rinks chosen, and other necessary arrangements made for a good winter's sport.

December Meeting

The council held their December meeting on Thursday evening, instead of the first Monday in the month, the usual date, as Reeve Wood will be in Cobourg next week attending the Counties' Council. All the members were present, the reeve occupying the chair. Mr. D. Hampton waited on the council re an increased grant for the Public Library explaining that the law now allows a levy of fifty cents per head according to the population, which in the case of a municipality the size of Millbrook would amount to $375; he also explained that the Library has been in operation for over twenty years, and the original grant of $175 is all the council is still giving. In view of the increased cost of books magazines, etc., and the larger number of people who are now taking advantage of its privileges, more money is required to enable the librarian and the Board of Managers to adequately serve the public in so necessary an institution.

Stinson-Eakins—That an increase of $50 be made to the Library Board, the total amount now being $250 instead of $200 as formerly.—Carried.

C. W. Richards submitted his report that $9425 has been paid in taxes up to date, leaving a balance of only $659 to be collected before the

The usual accounts were read and ordered paid. J. A. Vance, who has been placing weatherstrip round the windows in Council Chamber and the Clerk's Office (twelve in all), was authorized to make necessary completion of the work using Argus Chalk, as specified at a cost not exceeding $10. An order for $1100 was passed to pay on the County rate, and a communication from the General Baggage Agent of the G. T. R. Toronto, to the faciilties for handling a Milk Condensing Plant here was read, and the clerk instructed to write Mr. Harris for further particulars, and make arrangements for holding a public meeting, if he thought best, when the matter could be thoroughly explained and discussed. The school question also came in for some discussion as it has not yet been possible to announce any definite date for the visit of Mr. Hoag, the Continuation School Inspector. Council then adjourned to meet again at the call of the reeve

Day of Prayer

The annual Day of Prayer in connection with the Woman's Missionary Auxiliary of the Methodist church was observed on Thursday, November 30th., at 3 p.m. the president, Mrs. (Rev.) S. T. Tucker, acting as general leader, and giving some interesting facts regarding the work at the Home Base. Mrs. Tucker showed that the missionaries with their message of hope and confidence, emphasizing, especially amongst the foreigners, the need of truth and honesty in life and business dealings, and waging unceasing warfare against all manner of evil, are rendering a service to Canada in its development that is of inestimable worth, to say nothing of the increased happiness, and improved social conditions, which they do so much to bring about. During the last quadrennium every department of the W. M. S. work has shown phemonimal growth; there has been a large increase in membership, in the number of misisonaries commissioned and stationed and also in income, while the Conference Branches, Districts, and all organizations under their care, show spiritual life, earnest devotion and business efficiency.

Miss P. Byam was the leader for the period on Canada Mrs. B. R. Raper for that on China, Mrs. J. George for Japan, and Miss Stella Hetherington for the young people. Intercession was made for the gift of the Holy Spirit upon those attending the meeting, not only here, but also wherever such gatherings were being held throughout the Dominion since this Day of Prayer is a general one, upon the entire membership of the church, for the officers of the W.M.S., for workers amongst the immigrants to Canada, for Christian forces in Japan for teachers and other workers there for work in China, for Canadian mothers, girls, and young women, for children and their teachers, parents, and guardians, and for other needs. The meeting, which was well attended, closed by all repeating the W.M.S. watchword, "Not by might nor by power, but by My Spirit, said the Lord of Hosts. This is the victory that overcometh the world, even our faith."

Personal Mention

Mr. and Mrs. R. J. Doak and son, Albert, are in Orillia visiting their daughter, Mrs. B. H. Price going from here on Thursday.

Miss M. Money motored to Stratford, last Friday, Miss G. Hood accompanying her as far as Guelph, and both remaining over the week end at their respective homes.

Rev. S. T. Tucker was in Toronto, this week attending the World's Temperance Convention.

Mrs. P. Stinson and two children Jack and Jean, were guests of friends in Keene on Saturday.

Messrs. G. Sayles, J. J. Clarke, A. J. Henderson, S. S. Staples, H. Ball, H. A. Earl, H. Elson, W. McCamus, W. W. and Hugh Kennedy were in Toronto this week attending the Royal Winter Fair.

Mr. and Mrs. G. E. Burnham were in Peterboro on Thursday and attended the Kiwanis Club Minstrel Show at the Grand.

Miss Margaret Wood is the guest of her sister, Mrs. A. B. Lefroy in Toronto this week.

The dramatic club of the Methodist church are busy practising for the play which they intend putting on in the Town Hall at New Year's in place of the usual entertainment by the scholars of the Sunday School.

Mr. Howard Collins formally assumed the duties of his new position as Postmaster here on Friday, December 1st, Miss Lottie Vance, who has so faithfully acted in this capacity for some years vacating the office. Miss Stella Pethick, who has been assisting Miss Vance for some time, remains as clerk.

Mr. W. Doxsee, Sr., is visiting her son, Mr. E. J. Doxsee, at Kewanee, Ill., the latter, who not seen his mother for nine years, meeting her at Chicago and completing the journey with her Mrs. Doxsee's grandson, Master Walter Sayles, accompanied her for the visit.

Much sympathy will be felt for Mr. D. and Miss A. Hampton who have received the sad news that their brother-in-law, Dr. Rae of London who was badly crushed in a motor accident one year ago last August, is suffering from cancer as the ultimate result of the injuries then sustained and that there is practically no hope of his recovery. Mrs. Rae, who was Miss Lottie Hampton, had a serious nervous breakdown last summer, following her husband's accident, and is still far from being in a normal state of health.

FIRE DOES GREAT DAMAGE TO TOWN.

NEWBURN, N.C., Dec. 2.—(Canadian Press).—Approximately 1,200 persons, most of them negroes were made homeless, about 200 residences two churches, two warehouses and several small stores were destroyed and loss estimated a 1,000,000 was caused by fire which late yesterday swept twenty blocks in the western section of Newbern, The flames, starting in the negro section, gained great headway before a high wind at start, because the local fire department was engaged on the opposite side of the town fighting a fire at the Roper Company's sawmill, where 300,000 damage was estimated to have been done.

The wind last night had diminished and firemen expressed the opinion that they had the fire under control, though several dwellings still were burning.

HASTINGS PERSONALS

Mrs. W. Turner spent Thursday in Peterborough.

Miss L. Tate left on Thursday to spend a few days in Peterborough.

Mr. B. Quinn, of Havelock, attended the lacrosse banquet in Hastings Wednesday evening.

Messrs. T. A. Coughlin and W. M. Turner returned home Thursday from a business trip to Belleville.

The many friends of Rev. Mr. Hinton will regret to learn that he is confined to his home through illness.

Mr. Winter Runnels of Orillia, was in town on Wednesday.

Howard Fairman of Campbellford, spent Wednesday in town.

W. H. Chapman was in Peterborough Wednesday on business.

ATTEMPTED SUICIDE

NEW YORK, Dec. 2.—(Canadian Press).-Olivia Stone, a trained nurse of Cincinnati who, last March, was acquitted of the murder of Ellis Guy Kinkead, Brooklyn attorney and former Corporation Counsel of Cincinnati, yesterday attempted suicide at a New York hotel by swallowing bichloride of mercury tablets. he was taken to Bellevue Hospital, where her condition was reported critical.

COWAN'S COOKERY COLUMN

Cocoa Pie

¼ teaspoon salt
1 cup sugar
1½ cups hot milk
¼ teaspoon cinnamon
2 tablespoons corn starch
3 tablespoons Cowan's Cocoa
Yolks of 2 eggs
Whites of 2 eggs
½ teaspoon vanilla

Method:—Mix sugar, corn starch, salt, cocoa and hot milk, and cook over hot water 45 minutes. Add yolks of eggs, and cook a few minutes longer, add vanilla. Fill baked crust with mixture. Cover with meringue, made of beaten whites, and 2 tablespoons of icing sugar. Brown in the oven. Meringue may be folded in mixture when cooled instead of spreading on top.

COWAN'S Perfection Cocoa comes packed in tins and thus retains its delicious flavor.

G140

COUPON
Send this coupon with Ten cents in stamps or coin & receive a 64-page recipe book.
The COWAN Company LIMITED - TORONTO.

WILL INTEREST FREE MASONS, CAMPBELLFORD.

Golden Anniversary of Eureka Lodge, No. 283, A. F. and A. M., Belleville.

CAMPBELLFORD, Dec. 2.—Many Campbellford Free Masons will find interest in the following report of the Golden Anniversary of Eureka Lodge, No. 283, A.F. & A.M. of Belleville, recently, that organization having enjoyed 50 years' existence.

At the annual communication of Grand Lodge held in 1872, a warrant was recommended to be granted to 13 members of the craft for the institution of the Lodge. Of those 13 who were the charter members, but one is living today, namely, Rt. Wor. Bro. S. S. Lazier, who in 1871-'22 was Master of the Lodge. In 1877 V. Wor. Bro. Col. P. H. Hambly, was the Worshipful Master. Both of these brethren were present at this anniversary observance, and were tendered a hearty welcome. Rt. Wor. Bro. J. O. Herity, was in the chair, and filled the position most acceptably. R. W. Bro. R. A. Backus, of this city, District Deputy Grand Master, also paid his official visit to the lodge. There was a large turnout of the brethren. After Lodge business had been completed, a banquet was partaken of and a toast list was carried out. The toast master was Wor. Bro. E. D. O'Flynn, Master of the Lodge. A rather lengthy toast list was carried out. The toast to Eureka Lodge, was proposed by V. Wor. Bro. Col. P. H. Hambly, and was responded to by Rt. Wor. Bro. Col. S. S. Lazier. The orchestra in connection with the lodge rendered tuneful selection, and solos were given by Bro. Harry MacKay, Bro. Stewart Rathman and Bro. James Booth. It was a night which will be long remembered by all who were present. The toast to the Grand Lodge was proposed by the toastmaster and was ably responded to by Most Worshipful, the Grand Master of Canada, Bro., Col. W. N. Ponton, K.C.

When you want your suit pressed and cleaned 'phone H. E. Brown, 258 and driver will call. 3d 131

MUSIC FOR CHRISTMAS

How about a Phonograph? Heintzman & Co., Front Street, are making some special offers this week—at terms that will suit you. They also have some genuine bargains in Slightly Used Pianos. Store open Wednesday and Saturday Evenings, or call 'phone 271 for any information regarding stock.

34-27-29-1-6833

CAMPBELLFORD AND DISTRICT

Principal Moffatt Resigns and Will Go to Tweed—Personal Mention.

CAMPBELLFORD, Dec. 2.—The resignation of Principle T. E. Moffat came as a surprise to the Board of Education at their regular meeting on Thursday evening. Mr. Moffatt has accepted a school at Tweed, Ont., and assumes his new duties about January 31st, 1923.

Coal and Wood Down.

During the high wind on Friday morning the big sign in front of O'Connor's coal yards came down with a crash and landed near the Grand Trunk tracks on Grand road. Fortunately there was no one passing at the time, and it will only require a new post to repair the damage.

Personals.

Mr. and Mrs. George Helson of Warkworth, who have been visiting friends in town, returned home on Saturday.

Mr. Cyril Chessell of the Grand Trunk staff, formerly connected with the Campbellford station, was renewing acquaintances around town this week.

Mr. Thomas Craighead has moved into his new home on Canrobert street, recently purchased from Dr. Young.

Mrs. Charles Haig, of Rear street, entertained a number of her friends on Friday evening.

Death of Mrs. Jackman.

The sad news of the death of Mrs Mary Ann Jackman, of Lindsay, widow of the late George Jackman, and mother of Mrs. W. L. Stillman, of Campbellford, reached town on Thursday. The late Mrs. Jackman was in her 77th year and had been ill for some time. The funeral took place at Lindsay on Friday afternoon at 2.30, to the Riverside Cemetery, and was largely attended.

Christ Church Men's Club have arranged the following programme for 1922-23:

Dec. 14—Father and Son banquet.
January 11—Ladies' Night.
Jan. 25—Lecture night — Mark Twain.
Feb. 8—Concert.
Feb. 22 — Lantern Lecture (Mr. Harris.)
March 8—Open night.
March 2—London churches — Mr. J. H. Rodgers.
April 5—Annual meeting.

There will be no lack of entertainment in Campbellford and indications point to a very jolly winter.

High School News.

Mr. S. B. Coon of S. B. Coon & Son, architects, Toronto, presided at a meeting of the Board of Education held in the public library on Thursday evening and in connection with the proposed new high school, strongly advised the board to erect fire proof buildings, stating that the aditional cost would be very small and also mentioned that there had been many improvements worthy of consideration regarding school buildings since the last plans were drawn up some four or five years ago.

Mr. Grant Woodward of Cannington, was a visitor in town this week, the guest of Mr. and Mrs. I. A. Humphries of Booth street.

Acts Like a FLASH—Results Guaranteed

Sold in Peterboro by Bond's Drug Store, W. A. J. Giles, J. Lynch, MacDermid and Jury, E. L. Payne, and the Warne Drug Co.

HIT BY TREE AND MAY DIE

Accident at Burke's Camp, Near Haliburton, to David Bissette.

LINDSAY, Dec. 2.—An accident which, it is expected, will have fatal results, took place at Burke's Camp, five miles from Haliburton Village, Friday. David Bissette, formerly of Lindsay, was felling a balsam tree when the wind shifted it. In getting from under, Bissette tripped on a stump and the tree hit him a glancing blow. A piece of the tree penetrated his head, and he was rendered unconscious. He was still in an unconscious state this morning, and no hope is held out for his recovery.

OBITUARY

DUNCAN FIFE.

HASTINGS, Dec. 2.—Mr. Duncan Fife, of this village, departed this life on Friday, December 1. He had been in his usual good health until Monday, when he was stricken with paralysis, and while hope was entertained for some days of his recovery, he never rallied.

Mr. Fife, who was born in the Township of Asphodel, where he successfully engaged in farming the greater part of his life. He retired from the farm about six years ago, building a home here, where he resided until his death.

He leaves, besides his sorrowing widow, five daughters: Mrs. Gordon Beavis of Colborne, Mrs. Lobb of Alberta, Mrs. Hope of Otonabee, Misses Belle and Alexia of Toronto, and three sons: Howard and Scott of Asphodel Township, and William of Alberta. Mr. Fife was a staunch Presbyterian, a strong Liberal, and always took a deep interest in all current events.

Funeral from the family residence on Sunday afternoon at 2 o'clock to Trent Valley Cemetery.

THE HOUSE OF COMMONS REJECTS THE MEASURE.

LONDON, Dec. 1.—(Canadian Press).—The House of Commons to-day rejected by a vote of 303 to 172, the amendment to the speech from the Throne, moved by the Labor party. The amendment raised the question of unemployment.

The Irish Constitution Bill passed unamended to-day through the committee stage of the House of Lords. It will receive its third reading on Monday.

"Nearly Lost Baby With Croup"

Has Depended on Dr. Chase's Medicines for 25 Years

This letter from Mrs. Thompson gives you some idea of why so many thousands of people depend on Dr. Chase in the hour of sickness.

Dr. Chase's Syrup of Linseed and Turpentine has a permanent place in the great majority of Canadian homes because it is the most certain relief from Croup, Bronchitis, Whooping Cough and Asthma.

Mrs. Alex. Thompson, Whitla, Alta., writes:—"When my first baby was born, I think she would have died from croup before we could reach a doctor, if it had not been for a neighbor who had a bottle of Dr. Chase's Linseed and Turpentine in the house. This relieved her almost immediately. That was 21 years ago, and Dr. Chase's Medicines have been friends of ours ever since."

Asthma

Mr. Thomas Bond, Sheldrake, North Shore, Que., writes:—"I suffered for years with asthma, sometimes being unable to lie in bed, but after a treatment of Dr. Chase's Linseed and Turpentine, I am now quite well and thank this medicine for restoring me."

Dr. Chase's Syrup of Linseed and Turpentine

35c. a bottle. Family size, three times as much, 75c. All dealers or Edmanson, Bates & Co., Ltd., Toronto.

King of Cigarettes

REX

10 for 15¢
25 " 35¢

Supreme quality and proven excellence. The flavor is delightfully mild, yet soundly satisfying.

IMPERIAL TOBACCO COMPANY OF CANADA, LIMITED

Not a Seam— Not a Wrinkle

A seam would be a jarring note.
A wrinkle at the ankle—a crime.
Mercury Stockings are seamless —and yet full-fashioned. Knit into shape, they fit at every point—like a glove. And no seams to chafe the foot.

Ask your dealer for Mercury Stockings. Silks in all patterns. New shades in heather and cashmere for Fall and Winter. 206

Mercury Hosiery

Mercury Mills Limited—Hamilton—Canada
MAKERS OF HOSIERY AND UNDERWEAR FOR MEN, WOMEN AND CHILDREN

Agent: JOHN W. TURPIN COMPANY
Room 109, McKinnon Bldg., Toronto, Ont.

ALARM OF FIRE CREATED PANIC

Audience in the "Gods" at Premier's Perth Meeting Stampeded.

PERTH, Dec. 2. — (Canadian Press).—The crash of a fire door being blown in by the high wind and an excited rush from the "Gods," and an alarming cry of fire created a panic at the Right Hon. MacKenzie's King's meeting here last night in the Balderson Theatre. The panic lasted only for a moment, but it sent a hurtling crowd of men and women to the street before cooler heads prevailed.

The Premier continued speaking and the audience was calmed. Premier King, in his address, declared that the Government intended to do all in its power to give public ownership of national railways a fair deal. His defence of the Government's attitude in the Near East and assurances that Canada would have a Government in which the people would continue to be consulted were features of the Premier's speech.

To preserve te memory of the in sect a "Kootie Klub" has been form ed in Racine, Wis., by former service men of the World War. The titles of the officers are: „Kernel Kootie", ,'Big Bite", "Big Itch," "Little Itch", "Big Scratch" and "Little Scrath".

SAVE COAL!

Stop the cold draughts from your Doors and Windows by using

Chamberlain Weatherstrip

They Conserve the Heat and Save your Fuel. Put on in a few minutes.

J. H. VANCE
'Phone 1292—773 Aylmer Street

t-t-s-145.

FLOWERS for DECORATION

After the summer's abundance of bloom we miss their decorative, beautifying effect in the home.

Now is the time your Florist can help you out. Our Cut Flowers, grown by experts, give the best of results. They keep well and look well.

"Say it with Flowers" without fail for Christmas.

Peterboro Floral Co.
347 George St. Phones 1395-456
Sundays and Nights 1688J

To Holders of 1922 Victory Bonds

On and after December 1st, all branches of this Bank will cash for holders, without charge, principal and interest of the maturing 1922 Victory Loan Bonds.

THE Bank of Nova Scotia

ESTABLISHED 1832
Paid-up Capital $ 9,700,000
Reserve - - 12,000,000
Resources - 210,000,000

J. W. Fraser
Manager
Peterborough

GRAIN, CATTLE AND PRODUCE MARKETS

PETERBOROUGH MARKETS

FRUITS.

Bananas, 50-60c dozen: 12 1-2 and 15c lb.; Calif. oranges 40-$1 dozen: grape fruit 10c; 3 for 25c; lemons, 40c dozen; mixed nuts, 30-35c; cocoanuts, 10-15c; Smyrna figs, 40-45-50c lb., California melons, 50-60c each cranberries, 20c quart; chestnuts, 40-60c lb.; Calif. grapes, red ones 25c. lb, and green Malaga, 30c; Calif. pears, 60c doz.; cooking figs, 15c lb.; dates 2 for 25c; Jonathon, 40c doz., $2.75 box; cooking apples (Spys, Baldwins and Starks) 40-50c peck; Golden Grimes, 50c; Tolman Sweets, 60c; pineapples, 40-50c apiece; cucumbers, 40-50c apiece; hothouse tomatoes, 50c lb; string beans, 25c lb; kale, 25c apiece; Brussels sprouts 25c quart; cluster of raisins (Malaga), 40c package; celery (Thedford) 15-20c bunch; B.C. celery, 20-25c bunch; cooking onions, 25-30c peck; potatoes, 20c peck; 95c bag; grapefruit (Stripes) 2 or 3 for 25c.

VEGETABLES.

Beets and carrots, 25c peck; parsnips, 30c peck; turnips 25c pk; leaf lettuce 5-10c bunch; cabbage, 10-15-20c; domestic potatoes, 15-20c peck; 85-90c bag; domestic onions, 6 lbs. for 25c; peck $1.75-$2, bag; celery, 15c apiece; 2 for 25c; Spanish onions 10c lb.; 3 for 25c; sweet potatoes, 3 lbs. for 25c; spinach, 70c peck; egg plant ,15-20c; parsley, 5c; head lettuce, 25-35c; squash, 15-25c each.

DAIRY PRODUCTS.

Creamery butter, 40c; dairy butter, 35c lb; oleomargarine, 27c; eggs, 40-45c; strictly fresh eggs, 70c dozen; shortening, 15-20c lb; lard, 17-24c; cheese, 31c; old cheese, 41c. 45c.

FISH.

Pink salmon, 22-25c lb; white fish, 20c; haddies, 20c; boneless, 25c; halibut, 30c; finnie haddie, 25-30c; red salmon, 25c; salmon trout ,22c; kippered herring, 20c lb.; oysters, 65c pint.

MEATS.

Beef, 10-30c lb.; hens, old, 18-20c; chickens 25-35c; ducks, 30c; live hogs, $10.50: dressed hogs, $17; bacon, 37-50c; pork, 18-39c; sausage, 18-20c; veal, 10-30c; lamb, 15-35c; mutton, 10-30c.

GRAINS.

(Wheat is Weaker)

Fall wheat and Marquis, $1.00 to $1.10 bushel; spring wheat, $1; alsike, $5-$6; No. 1 peas, $1.25-$1.35; No. 2 peas, $1.10; oats, 45c; rye, 65-70c; barley, 50-60c; flour, half bbl. $4.00; pastry flour, 24-lb, bag, 85c; red clover, $10-$12 bush.; buckwheat, 75c bushel; bran, $26 ton; shorts, $28 ton.

HIDES AND WOOL.

Cow hides, heavy, 10c; light 12c; horse hides, $2.50-$3.00; calf skins, veal, 15c; deacons 50-75c; kips, 12-14c; sheep skins, 50c-$1.00; lamb skins 75c-$1.00 shearlings, 20-25c; fine wool 18-20c; medium, 15-16c; coarse wool, 12-13c.

HAY.

New loose hay, $12-$14; new hay, baled, $16-$18; straw, $8-$12.

CASH GRAIN.

MONTREAL, Dec. 2.—(Canadian Press.)—The tone of the market for spot supplies of cash grain was steady here yesterday. Conidtion of the flour market was unchanged. A feature of the millfeed market was the demand for supplies for shipment to United States points with some business reported in this direction at better prices than those ruling on spot. Domestic trade in millfeed continues good with pirces firm. The market for rolled oats was good. A steady feeling prevails in the baled hay.

The egg market was fairly active with no change in prices to note. There is nothing new in the potato market. Feeling in butter is firm under a steady demand. There is next to no business passing in cheese.

STERLING RATES.

MONTREAL, Dec. 2.—(Canadian Press.) — Sterling exchange rates were quoted here yesterday: Demand 4.5251; cables 4.5276.

WINNIPEG WHEAT.

WINNIPEG, Dec. 2.—(Canadian Press.)—Cash prices: Wheat, No. 1 Nor., 1.10; No. 2 Nor. 1.08 1-2; No. 3 Nor. 1.05 1-2; No. 4, 99 1-2; No. 5 93 1-2; No. 6 86 1-2; feed 77 1-2; track 1.06 1-2.

Oats—No. 2 C.W. 47; No. 3 C.W. and extra No. 1 feed 43 1-2; No. 1 feed 38; No. 2 feed 35; rejected 33; tarck 43.

Barley—3 C.W. 54 1-8; No. 4 C.W. 49 1-2; rejected and feed 44 3-4; track 43.

WINNIPEG CATTLE.

WINNIPEG, Dec. 2.—(Canadian Press.)— Receipts 700 cattle, and calves, 500 hogs and 112 sheep and lambs.

Light offerings on the cattle market resulted in a small volume of trading.

But there was a keen demand and sales were completed at strong prices.

The hog market was unsettled, packers were bidding 9.25 for thick smooths with salesmen holding out for 10.00.

The sheep and lamb market was strong. Top lambs sold at 12.00 and good sheep at 8.25.

EGG MARKETS.

OTTAWA, Dec. 2. — (Canadian Press.)—A better demand is reported on some markets for dressed poultry. Prices remain particularly firm for turkeys, these being quoted in a wholesale way at 40 to 42 in Montreal as there seems to be no change in the market situation regarding eggs except the increasing firmness for fresh that will grade specials or extras as storage stocks are moving out satisfactorily at firm prices, dealers genearlly have more confidence in the future.

Toronto firm and unchanged.

Montreal firm, fresh unchanged, storage extras 46 to 47, firsts 40 to 41, seconds 36 to 37. Demand improving for dressed poultry at firm prices. Turkeys quoted 40 to 42.

Winnipeg firm, dealers quoting 30 for straight receipts delivered, fresh extras and specials mixed jobbing 70, storage extras and firsts mixed 40 to 42, seconds 33.

Saskatchewan dealers quoting 35 loss off to country shippers. Jobbers extras 42. Firsts 35, seconds 30. Retail extras 50, firsts 45, seconds 35.

Alberta markets unchanged. Poultry moving very freely, packers offering 23 for live turkeys and 28 for dressed. Several cars poultry sold going east and west.

British Columbia local fresh 52 country points with 54 offered for straight specials, jobbing specials 60, firsts 48, pullets 42, local storage firsts 35, seconds 30. Live poultry steady and unchanged.

CHICAGO WHEAT.

CHICAGO, Dec. 2.— (Canadian Press.) — Although wheat prices showed considerable strength at times yesterday, the market in the final dealings reacted owing largely to assertions that some foreign buyers had been selling back at less than replacement value. The close was unsettled at 3-4c. net decline, to 3-8c. advance, with May $1.16 5-8 to $1.16 3-4, and July $1.07 7-8 to $1.08. Corn finished unchanged to 1-2c. lower; oats 1-4 an d3-8c. off to 1-4c. gain, and provisions unchanged to a rise of 12c.

CHICAGO CATTLE.

CHICAGO, Dec. 2. — (Canadian Press.)—Cattle, receipts 11,000; general steer trade somewhat uneven; generally steady on short fed and western garssers; numerous lots show cattle included in receipts; bulk short fed steers 8.50 and 10.50; some upward to 12.50; top yearlings fed with show cattle, 13.85; several lots at 13.00 and 13.60; she stock steady to 25c. lower; mostly 10 to 15c. off; canners and cutters, showing most decline; desirable heavy bologna bulls steady; others weak to unevenly lower; veal calves strong to 25c. higher; stockers and feeders about steady; bulk canners and cutters 2.75 and 3.50; bulk desirable bologna bulls around 4.25; light and medium weight kind mostly 13.50 and 13.80; bulk desirable feeders to packers 9.00 and 9.25.

Hogs, receipts 46,000; market opening 10 to 15c. higher; closing dull; early advance lost; bidding lower; bulk early sales 170 to 260 pound average 8.35 and 8.45; good and choice butchers 8.50; butcher top 8.50; few light ilghts 8.55 and 8.60; bulk packing sows 7.60 an d8.00; desirable pigs around 8.50; holdover liberal.

Sheep, receipts 14,000; fat lambs strong to 15c. higher; spots 25c. up; top 15.50 to city butcher, 15.40 on shipper account; bulk wooled lambs 14.75 and 15.10 ;culls mostly 11.00 and 11.50; choice 85 pound October shorn fed lambs 13.75; fresh clipped 13.25 and 13.40; good 92 pound fed yearlings, wethers, 13.00; desirable 113 pound aged wethers, 8.50; feeders strong 25 to 50c. higher; top fed lambs 13.25; sheep fully steady; heavy fat ewes 4.75 and 5.75; lighter weights up to 7.50.

REGULAR MEETING HASTINGS COUNCIL

Routine Business Transacted and Accounts Passed.

HASTINGS, December 2. — The regular meeing of the Town Council was held in the Council Chamber on Friday evening, 1st December, with the following memberu present: Reeve W. M. Fowlds, Councillors C. B. Plant, T. A. Coughlan, W. Montgomery, and W. Lynch.

The minutes of the regular meeting of 3rd November were read and confirmed.

Moved by Coun. Lynch, seconded by Coun. Plant, that he following accounts be paid:

Bell Telephone Co., Town Hall and Constable	$ 3.59
G.T.R. Wachman for Sept.-October	33.34
Gordon & O'Brien	11.83
Jos. Sherwin, streets	20.00
Tim Crowley	35.00
Fowlds Co., electric lights	129.11
W. Boyle, Town Hall	9.00
W. Boyle, salary	8.33
Geo. Lynch, salary Fire Dept.	6.25
W. Killenbeck, salary as constable	15.00
Tim. Whitred, streets	10.00
Fred Lynch, rebate U. F. O. Dance	7.70
R. N. Simpson, streets	5.50
H. Ketchum, streets	1.00
H. D. Barry, streets	27.50
H. M. Fowlds & Son, County Road	21.00
H. M. Fowlds & Son, streets,	20.35
Lou. Scriver, Chief of Fire Department	85.00
W. Killenbeck, Board of Health	4.00

The Council adjourned to meet again on 1st December.

HASTINGS, Dec. 2.—Mrs. Pue of South Monaghan is a guest of her sister Mrs. D. Fife.

Mr. Bruce Richardson of the Union Bank staff has been transferred to the branch at Norwood.

Mrs. G. R. Beavis of Colborne is at the home of her father Mr. D. Fife, who is seriously ill.

Skin Eruptions
Are Usually Due to Constipation

When you are constipated, not enough of Nature's lubricating liquid is produced in the bowel to keep the food waste soft and moving. Doctors prescribe Nujol because it acts like this natural lubricant and thus replaces it.

Nujol is a lubricant—not a medicine or laxative — so cannot gripe. Try it today.

Nujol

A LUBRICANT—NOT A LAXATIVE

Dr. W. N. Campbell is moving his office to the Sherwin block next to Mr. Alex. Wilson's hardware store.

Mr. R. Boyes, Public School Inspector of Campbellford, was in town on Wednesday.

Dr.) J. H. Hess was in Oshawa this week and brought home a new car.

Mr. Harry Keenan of Buffalo, is visiting his parents, Mr. and Mrs. Frank Keenan.

Duncan Fife, who passed away at his late residence yesterday, at the age of 65 years, death being due to paralysis. Deceased was the son of the late John Fife of Asphodel and spent his boyhood and young manhood on the farm, known as the Fife homestead. He was twice married, first to Sarah Porter to whom was born, three sons and five daughters and later to Mrs. R. Morrison, who survives. The sons are Howard cott and Will of Asphodel, and the daughters, Mrs. G. R. Beavis of Colborne, Mr. Hughson of Alberta, Mrs. Ralph Plunkett and Mrs. W. Hope both of Otonabee and Miss Lena of Toronto.

Much sympathy is extended to the sorrowing wife and bereaved family. The funeral will be held from his late residence on Sunday afternoon to the Trent Valley Cemetery.

Mrs. Pue of Monagffan, is the guest of her sister, Mrs. D. Fife.

Mrs. G. R. Beavis is visiting friends in town.

Mr. W. Moncrief of Monaghan, is with Hastings friends.

WHERE TO WORSHIP TO-MORROW

Murray St. Baptist Church

Morning Preaching Service . . 11 a.m.
Evening Preaching Service . . 7 p.m.
Ordinance of the Lord's Supper and Reception of New Members at the Morning Service.
Rev. Edgar Russell
WILL PREACH AT BOTH SERVICES.

PARK ST. BAPTIST CHURCH

REV. W. E. MORROW, B.A., Pastor - 188 Stewart St.
11 a.m. "The Overmastering Love of Christ"
3 p.m. Sunday School and Bible Classes
7 p.m. "A Victim of the King's Scheme"
Fourth in series on Life of David
BRIGHT SONG SERVICE AT 7 COME AND SING
COMMUNION AT CLOSE OF EVENING SERVICE

TRINITY METHODIST CHURCH

REV. A. J. LANGFORD, Pastor
Sunday School Anniversary Services
REV. FRANK LANGFORD, B.A.,
General Secretary of Religious Education of the Methodist Church in Canada, will preach at both Services.
P.M. Anthem.....Handel
Soprano Solo.....Ward Stephens
Mrs. Geo. H. King
Anthem (unaccompanied)....When I Survey the Wondrous Cross"
Soloists—Miss G. LeBarr, Miss B. Payton (Miller)

GEORGE STREET METHODIST CHURCH

Rev. W. HAROLD YOUNG, M.A., B.D., Pastor
11 a.m.—Billy Matheson EVANGELIST
7 p.m.— Rev. G. I. Campbell OTTAWA
ILLUSTRATED SERMON ON
People and Problems of Canada
A Cordial Welcome For All

Mark Street Methodist Church

REV. G. E. ROSS. M.A., Pastor.
Morning Subject - "THE FIELD AND TARES."
Evening Subject - "THE VALUE OF THE SOUL."
MR. V. BOORMAN, Organist and Choir Leader

BETHANY TABERNACLE

Regular Preaching Services Each Lord's Day at 11 A.M. and 7 P.M.
Evangelist Matheson
Every Night at 7.45 P.M. During Week
God will send a revival to every individual, and also to every congregation, that will humbly and sincerely co-operate in this union campaign.
REV. A. G. DONER, Pastor.

PRESBYTERIAN CHURCHES

KNOX REV. JAS. A. MacKENZIE, B.A., B.D., Minister
Services at 11 A.M. and 7 P.M., S. S. at 3 P.M.
11 a.m.— COMMUNION
7 p.m.— Failure Turned To Success
MR. J. A. JEFFRIES, A.G.C.M., Organist and Choir Leader.
Seats Free Good Music Strangers Welcome

St. Paul's REV. ROBERT POGUE, Minister.
Cor. Water and Murray Streets.
SUNDAY SCHOOL 3 P.M.
TO-MORROW WILL BE
FIFTEENTH ANNIVERSARY
OF THE MINISTER.
PUBLIC WORSHIP 11 A.M. AND 7 P.M.
Morning Subject:
"THE GOSPEL WHICH WAS PREACHED OF ME."
Evening Subject: "CHRIST'S UNWEARIED LOVE."
MR. MARTIN CHENHALL, A.R.C.O., Organist and Choir Leader

St. Andrew's JAMES ROLLINS, B.A., Minister
Cor. Rubidge and Brock. SERVICES 11 A.M. and 7 P.M.
11 A.M.—MORNING WORSHIP. BRING THE CHILDREN.
7 P.M.—"HOW MEN ARE JUDGED."
The Minister Will Preach at Both Services
EVENING MUSIC
Anthem.....
Solo.....
Mrs. Park (by request)
Anthem (unaccompanied)....
EXCELLENT CHOIR A FRIENDLY CHURCH

BILLY MATHESON
AT THE
Royal Theatre
SUNDAY, DEC. 3rd
AT 3 P.M. AND 8.30 P.M. ALL WELCOME

NOTICE! Remember, Dec. 10, Sunday, Mrs. Matheson
THE WIFE OF THE EVANGELIST, WILL ADDRESS THE LADIES AND GIRLS OF PETERBOROUGH AT 4 P.M. AND 8.30 P.M. AT ST. PAUL'S PRESBYTERIAN CHURCH. REV. ROBERT POGUE WILL BE CHAIRMAN.

REMEMBER, THAT ON SUNDAY, DEC. 10TH
EVANGELIST MATHESON
WILL SPEAK TO THE MEN AND BOYS OF PETERBOROUGH AT 3 P.M., AND ALSO AT 8.30 P.M. SUBJECT, "AN EXPENSIVE HAIR-CUT IN A LADY'S BARBER SHOP."
These Meetings Are for the Glory of God and His Church

God's Way Of Salvation
"How different to the complex ways of MAN God's easy, artless, unencumbered PLAN."
—Cowper.
WILL BE THE THEME TO-MORROW NIGHT AT
GOSPEL HALL
FINE SUNDAY SCHOOL AT 3 O'CLOCK

ANGLICAN

ST. JOHN'S CHURCH
REV. R. C. BLAGRAVE, D.D., Vicar
Rev. O. G. H. LLOYD, Assistant.
8.30 a.m, Holy Communion.
11 a.m., Choral Communion, The Vicar will preach.
3 p.m., Sunday school and Bible classes.
7 p.m., Rev. O. Glynn H. Lloyd will preach.
R. J. Devey, Organist and Choirmaster.

ALL SAINTS' CHURCH
Corner Rubidge and Sherbrooke.
REV. R. B. GROBB, M.A., RECTOR
11 a.m., Holy Communion, Preacher, THE RECTOR.
7 p.m., Evening Service. Preacher, THE RECTOR.

ST. GEORGE'S CHURCH.
South Peterborough — George and Braidwood.
Rev. W. R. Courage Rector
Advent Sunday.
11 a.m., Holy Communion. The Advent Message.
3 p.m., Sunday school.
7 p.m., Evensong. "The Fullness of Time."

ST. LUKE'S CHURCH
Ashburnham — Peterboro East.
REV. GEO. J. BOUSFIELD, B. A., RECTOR.
8.30 a.m., Holy Communion
11 a.m., Morning Prayer.
3 p.m., Children's Service.
7 p.m., Evensong
Holy Baptism by appointment.

ST. JAMES' METHODIST.
Minister, J. F. Chapman, B.A., 163 Romaine Street.
11 a.m., Rev. G. J. Campbell, Ottawa.
2.30 p.m., Sunday school.
7 p.m., Evangelist William Matheson.
A. Nicholls, organist.

ROMAN CATHOLIC
ST. PETER'S CATHEDRAL.
There will be three masses celebrated. Low masses at 7.30 a.m. and 9.00 a.m., High Mass, at 10.30 a.m. At 7 p.m. Vespers and sermon.

MISCELLANEOUS
TRUTH MISSION.
Near the Corner of Hunter and Water Streets.
REV. DAVID McKEE, PASTOR.
9.45 a.m., Mission School.
Morning service, 11 a.m.
The Lord's Supper at 12 a.m.
Evening service, 7 p.m.,
Morning subject, "Bearing the Cross;" evening subject, "My Beloved Son."

ASSEMBLY HALL.
George Street, First Floor Old Opera House Building.
"Christians gathered unto the Name of the Lord Jesus Christ."
Sunday School at 9.45 a.m.
Breaking of bread at 11 a.m.
Gospel meeting at 7 p.m.
Welcome to all.

New and Interesting Facts from Science and Life

Why WINTER Is Getting WARMER

WINTERS are growing warmer. As evidence of this phenomenal change in the cold season scientists point to the retreat of ice at both Poles (estimated at nearly a mile a year at the South Pole), and the shrinkage of the Swiss, Alaskan, and Himalayan glaciers, bear witness to it. These phenomena, in their turn, support various geological conclusions as to the recency of the last Ice Age. This retreat of ice, according to Scriven Bolton, is necessarily the result of the gradual reduction of the earth's tilt to its orbit, which is known to have been decreasing for at least 3000 years since the first record was made.

As further evidence of this phenomenon and that the Arctic regions are warming up, the United States Consul at Bergen, Norway, reports to the Commerce Department at Washington that seals are finding the waters of the polar seas too hot. In fact, but few seals and no white fish are being found in the Eastern Arctic, while vast shoals of herring and smelts, which have never before ventured so far north, are being encountered in the old seal fishing grounds.

Explorers also report that there is scarcely any ice as far north at 81 degrees 29 minutes and that soundings to a depth of 3100 metres show that the Gulf Stream is still very warm. Great masses of ice have been replaced by moraines of earth and stones while a many points well known glaciers have disappeared.

"Our seasons being due to the earth's axis not being perpendicular, it follows," Prof. Bolton explains in the Illustrated London News, "that the more the axis is inclined, the more accentuated must be the seasons. The word 'climate' means, in its origin, 'inclination.' The new theory, which also receives startling confirmation from archaeology and other sciences, maintains that the axis is tilted to a maximum amount (35 degrees, as against 23½ at the present time)

LESSENING of the TILT of the EARTH'S AXIS Is DECREASING the AREA of POLAR REGIONS

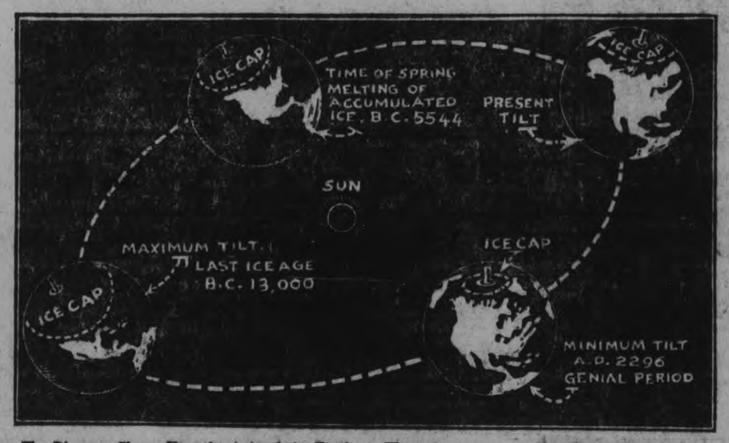

The Diagram Shows How the Axis of the Earth, as Throughout the Ages This World Has Revolved Around the Sun in an Eclipse, Inclines to the Plane of the Earth's Orbit. As This Tilt Becomes Smaller the Polar Areas Shrink in Size.

every 31,756 years. At this period lands lying within this Arctic circle and beyond it, the latitude without any sun in midwinter, would be liable to be covered by ice sheets descending from distant elevated regions, and many hundred feet in thickness. This period represents the Ice Age, the date of which has hitherto been so enigmatical.

"According to computations made in the United States and in Sweden, the middle of the Glacial period occurred about 15,000 years ago, and corresponded with the earth's maximum tilt. Since then the tilt has been gradually decreasing, and will continue to decrease until the year 2296, when the period of minimum tilt will be reached. In exact ratio with this decrease of tilt, the Arctic and Antarctic Circles are receding toward each Pole.

"Winters, in consequence thereof, are growing gradually warmer in the temperate zones and regions further North are slowly but surely becoming more habitable. This retreat of ice must, in turn, affect the temperature of the air-currents generated within the Arctic Circle, thus modifying climates in lands subjected to their influence. Within 15 degrees of the North Pole are found remains of forests formed prior to the Ice Age; hence, when the earth's axis has reached a minimum tilt in A. D. 2296, northern Canada and lands near the Pole, as well as the rich undeveloped region of Siberia, will more and more be opened up to colonization."

Another scientist who also has investigated the manifold phenomena of the hidden forces that are gradually making winters warmer is Isabel M. Lewis, M. A., of the United States Naval Observatory.

"Seasonal changes," writes this American authority in Science and Invention, "arise from the fact that the earth's axis of rotation is inclined to the plane of the earth's orbit or ecliptic. If the plane of the earth's equator coincided with the plane of the earth's orbit, so that the axis of rotation would be perpendicular to the plane of the orbit, days and nights would be equal in length all over the world and there would be no seasonal changes. There would be, of course, a gradual decrease in temperature from equator to poles, but the temperature at any one point on the earth's surface would be practically uniform throughout the year, while the change in temperature with latitude would be greater than it is at present. The effect of the inclination of the earth's axis of rotation from a position perpendicular to its orbit is to lessen the extremes of temperature between the equator and the poles and to equalize the temperature of the globe.

"The less the obliquity of the ecliptic, which is the angle between the earth's equator and the ecliptic or plane of the earth's orbit and therefore the angle as well between the earth's axis and the perpendicular to the ecliptic, the less marked would be the seasonal changes. The winters are in that case warmer and the summers cooler than they would be if the inclination were greater. If the obliquity became less the sun would travel not quite so far south of the equator in the winter, and as a result its rays would be less slanting and more intense in the northern hemisphere, while in the summer it would come not quite so far north and therefore its rays would be more slanting and so less intense. It would follow that the winters would be warmer and the summers cooler and the seasonal changes less marked. If, on the contrary, the obliquity of the ecliptic should increase the winters would become colder and the summers hotter and the seasonal changes would be more extreme.

"Now the only external forces that can change the tilt of the earth's axis or the obliquity of the ecliptic are the gravitational attractions of the sun, moon and planets for the earth. No changes taking place within the earth itself would possibly be great enough to shift appreciably the position of the axis of rotation. The change in the inclination of the earth's axis due to the attraction of the other members of the solar system can be found and it is known that the obliquity of the ecliptic is decreasing from this cause at present at the rate of half a second of arc a year. In the last two thousand years it has decreased twenty-four minutes of arc, less than half a degree, and it will continue to decrease in value for the next fifteen thousand years until it reaches its minimum value of 22¼ degrees when it will begin to increase slowly once more. The maximum value of 25 degrees will be reached only after the lapse of many centuries and no known forces can cause it to exceed this amount. It will, so far as is known, continue to oscillate slowly between these narrow limits indefinitely."

Although winters are growing slightly warmer as a result of this decrease in the obliquity of the ecliptic, Miss Lewis points out other changes that are taking place gradually in the form and position of the earth's orbit that are quite as effective in producing climatic changes of long period.

"The earth's orbit," she goes on to explain, "is not a perfect circle, but elliptical in shape, with the sun at one focus, instead of at the centre of the ellipse. The greater the eccentricity of the ellipse, which is the ratio that the distance from the centre to the focus bears to the semi-major axis, the greater is the variation in the distance of the planet from the sun in different parts of its orbit. When the planet is nearest to the sun it is said to be in perihelion and when it is farthest from the sun it is said to be in aphelion. According to the laws of motion the planet also moves most rapidly when it is in perihelion and most slowly when it is in aphelion. If the eccentricity of a planetary orbit is high the amount of heat that it receives from the sun, when in perihelion, is much greater than the amount of heat received when it is in aphelion, since the heat received from the sun varies inversely as the square of its distance. This difference in the amount of heat that a planet receives from the sun in different positions in its orbit may be so great when the eccentricity of the orbit is high, that the effect is similar to seasonal changes of temperature produced by the tilt of the planet's axis of rotation.

"If the perihelion and aphelion were fixed in position with respect to the solstitial points and equinoxes, climatic changes, due to a high eccentricity of the earth's orbit, would always be of the same kind and would always act in the same direction. For instance, if the earth were always in perihelion in winter the winters would get continually warmer and warmer as the eccentricity of the orbit increased, and the summers would grow continually colder. This state of affairs would persist for ages so long as the eccentricity remained high. It can be shown, however, that combined with a high eccentricity of the orbit there is an oscillation of climatic effects in long periods, due to the fact that both the line connecting perihelion and aphelion, and the line of the equinoxes, are in slow revolution in the plane of the earth's orbit. As a result the earth will be nearest the sun in winter for a number of centuries."

CONVICT COLONY Is Now "HONEYMOON ISLAND," a PARADISE for LOVERS

A ROMANTIC superstition has earned for Norfolk island, in the Pacific ocean, the nickname of "Honeymoon Island." It is believed that if the first month of married life is spent there, the couple concerned will enjoy long life, health, wealth and happiness. Without this legend it would be an ideal place for a honeymoon, for it has been called the most beautiful spot on earth.

This earthly paradise started its career as a convict station! The history of those early days is a tale of horror. Ruins of the famous "silent cells" are still to be seen.

These cells, made of concrete, four feet thick, were just large enough to enable a man to stand up or lie down. On the walls can be seen the prayers carved by convicts. Known as "the tombs," the silent cells provided the worst form of punishment, and those confined in them rarely came out sane.

Hardly a day passed without a murder taking place, and the convicts became worse than savages. Some even became cannibals. How many executions took place in the island will never be known. The convict settlement was eventually abandoned and for a year the island was deserted except for a caretaker.

Finally a shipload of settlers arrived from the island of Pitcairn. These were the descendants of the mutineers of the Bounty, a British warship. They had intermarried with Tahitian women, who are famed for their beauty.

There are only eight families on the island. Money is very scarce, twenty-five dollars being all that is handled in the course of a year. The islanders, however, are entirely self-supporting, and have everything they need, as well as a number of luxuries. The island has its own government, which is presided over by a Governor sent out from Australia.

Why LETTUCE Is a HEALTH FOOD

AN extended study and research into the question of so-called health foods has resulted in the decision that it would be of the utmost benefit to the general health if the consumption of lettuce the year around were increased about a thousand times the present consumption. In a bulletin issued by the North Carolina State Board of Health the following reasons are enumerated for eating lettuce every day that lettuce can be had:

(1) Lettuce is one of Nature's toothbrushes.
(2) Lettuce is rich in vitimines.
(3) Lettuce is unquestionably superior to any known medicine which may be taken internally as a source of available iron for men, although certain iron solutions administered by injection into the blood or into the muscles may be superior in certain illnesses.

(4) Lettuce serves as a physiological stimulus not alone to appetite and digestion in the stomach, but to the more important process of intestinal digestion, and may be considered a preventive of colitis.

(5) Lettuce gives a wholesome bulk to the residue in the intestine, and this tends to counteract the evils of ultra-refined concentrated diet.

(6) Lettuce is among the lowest of all foods in fuel or nutritive value from the caloric point of view, yielding only 90 calories per pound. (About equivalent to two crackers or half a glass of milk.) This feature should commend lettuce to all overstocked persons.

(7) Lettuce freely used in the diet opposes acidosis and tends to keep the system normally alkaline.

The popular notion that lettuce is sedative or soporific is a myth propagated by the romanticists who used to write books on "dietetics" as an avocation. Lettuce will no more soothe the nervous system nor put one asleep than will peanuts or ham gravy.

A variety, or kind of lettuce called "iceberg" is so uniformly crisp and palatable that even persons indifferent to ordinary lettuce find it an attractive relish.

RESTORING the "DEAD" to LIFE

A MEANS of restoring the apparently dead to life, by what is called the "Katsu resuscitation" process, has been known to the Japanese for thousands of years. Its secret has been jealously guarded through the years, and Capt. S. L. McLaglen, the jiu-jitsu champion of the world, declares that he believes he is the only white man who has learned it and the first to make it generally known. Capt. McLaglen says that he learned the secret in 1907, when he met a Japanese in a jiu-jitsu combat for the championship of the world. The Japanese, although defeated, became very friendly and told his opponent about Katsu and taught him all he knew. Later, from various sources in the East, Capt. McLaglen gradually picked up point after point, testing the theories by experimenting first on monkeys and then on African natives.

"As a result of what I have learned," Capt. McLaglen declares, "I am now in a position to say quite confidently that a person who has died from shock is not actually dead until decomposition has set in. In simple language, the apparently dead can be restored to life."

The secret science of Katsu is applied on certain nerve centres, pressure on which stimulates the nerves and causes a reaction of the heart. The nerves affected are those of the pectoral arch, where the thinness of the tissues and other matter leaves the nerves most exposed. Two other centres which are affected simultaneously are the pneumogastric centre and the auditory nerves of the brain.

Over and over again, often after the heart's action has actually stopped, this method of resuscitation has, according to Capt. McLaglen, proved effective.

The first case in which he tried his knowledge successfully was in Santiago, Chile, where a man was "knocked out" in a boxing contest. The doctors failed to restore the man and to all appearances he was dead. Katsu treatment was applied and in about 30 seconds he had recovered.

A negro at Dar-es-Salaam, a port on the east coast of Africa, was felled by a log and a doctor pronounced him to be dead. Capt. McLaglen applied the Japanese treatment and before many minutes, apart from a dislocated shoulder, the negro was as "right as rain." Had the treatment not been applied the negro would have remained "dead." He would have been buried alive!

ANIMALS That HAVE Real SPORTS

HOW is it that no animal is more playful than a lamb and none so sedate as a sheep? The lambs play games by an instinct which, if they were to grow up in a wild state, would give invaluable training in being active and sure-footed, against the day when they must flee from their foes.

Sheep fall into habits of inactivity through finding that no danger ever does threaten their peaceful days under their shepherd's care.

All lambs like to play at steeple-chasing over feeding troughs, one leading a rabble of ten or twenty on a mad race. Follow-my-leader is their favorite sport. They also go jumping, one after another, through a gap or over a dyke. And they revel in king-of-the-castle, one lamb defending some hillock against all-comers, who try to butt him off.

The love of running organised races is found among many animals—from colts, fawns, to pigs. Fawns delight in a kind of "touch," racing across forest rides and back.

The fox teaches its cubs the lessons of life through play. There is no prettier sight in the woods than to see fox cubs learning to be strong and agile by chasing each other around a tree trunk. They are trained to obey instantly the vixen's warnings. The writer has often seen all the cubs of a litter scamper as one to cover on the vixen throwing her head into the air and uttering a peculiar bark.

Some birds are given to play, like rooks which, flying in flocks, go through wonderful flying tricks—soaring, diving and turning—as if for the love of flying in competition, and for no other reason.

Mocking birds and parrots are full of playful mischief. The parrot delights to make a fool of a dog by calling him with his master's voice or whistle, or suddenly ordering him to lie down.

Newspaper Feature Service, 1922.

WHEN Your MUSCLES Go On STRIKE

WHEN the brain calls upon any particular group of muscles to perform the same action over and over again they are apt to show their dissatisfaction by declaring a strike.

A typical case in point is "tennis elbow," from which complaint most ardent devotees of the game have suffered at some time or other.

The symptoms vary from mere stiffness of the elbow joint to severe cramp, culminating in some instances in temporary inability to use the arm for any purpose whatever. Sometimes, too, there is a painful swelling of the forearm below the elbow point.

A kindred complaint is "tennis leg," which affects in a somewhat similar manner the muscles of the calves and the knee-joints. Another example where the leg muscles are the victims is afforded by "riders' sprain," a complaint to which polo players are found to be peculiarly liable.

"Golf arm," is akin to tennis elbow, the symptoms being much the same. It is due, according to a writer in a well-known medical journal, "to the repeated sudden and whip-like contractions of the triceps bruising the musculo-spinal nerve."

The pain in severe cases is excruciating, and it is not easily alleviated. Embrocations will not allay it, and the only hope of a permanent cure is for the patient to give up golf for a lengthy period.

Then, again, there is a complaint which is called "bowler's side," brought about through straining the abdominal muscles; and even fly fishing is liable to bring on a somewhat similar affection called "angler's elbow."

Complete rest of the affected parts is the cure prescribed for this troublesome ailment.

How ALCOHOL Is MADE from TREES

ALCOHOL from wood that is not wood alcohol—here is another discovery to add to the woes of the already harassed prohibitionist. The paradox is described by E. C. Sherrard of the Forest Products Laboratory, Madison, Wis., in the Journal of Industrial and Engineering Chemistry under the title "Ethyl Alcohol from Western Larch."

Discussing experiments in connection with the wood, Dr. Sherrard says:

"In one experiment the minimum total yield was 35.95 gal. of 95 per cent. ethyl alcohol per ton of dry wood, while the maximum was 42.9 gal. The average yield from this was 39.9 gal., by far the largest yield of alcohol obtained from any wood. In another experiment the average yield was 33 gal. of 95 per cent. ethyl alcohol per ton of dry wood. This lower yield is no doubt due to the greater acid-forming tendency of the sugars in the wood other than galactose, with a consequent inhibition of the yeast in the fermentation of the latter sugar. Even in this case the yield was almost 10 gal. greater than from any of the wood previously studied.

"The fact that galactose from western larch can be fermented readily with the production of ethyl alcohol is particularly interesting from the standpoint of the paper maker, since by an extraction of his chips with water before pulping a quantity of sugar is obtainable that is easily con-
prescribed for this troublesome ailment.

Fighting DISEASE With Aid of DYES

THE microscopic stain is an essential weapon in the conquest of disease. The pathologist makes from the blood of a sick man what he calls a "culture." He wants to find out what is wrong with the patient, so he puts a drop of the "culture" under a microscope, and he sees a myriad queer bacilli twisting about on the slide of glass. But how is he to distinguish one germ from another?

That is where the microscopic stain comes in. A drop of a certain stain upon the slide will dye a certain bacillus and, in most cases, leave the other things alone. Thionine blue, for example, dyes the plague "bug" blue. Basic magenta picks out the bacterium of cholera or of influenza and colors it red.

The bacillus of tuberculosis comes up magenta upon being stained with basic magenta and dipped in methylene blue. So with anthrax, diphtheria, dysentery, typhoid, malaria. Each is shown up by one stain or another.

In the case of leprosy, say, a big nodule may be cut off the victim's back, embedded in paraffin or frozen into a block of gelatine, and the thinnest of sections, perhaps not more than one-hundredth of an inch thick, sliced off with a microtome and dyed, when the most terrifying of all bacilli may be brought out in red.

Again, should someone be suspected of having died of beri-beri, a nerve is dissected, dyed with a drop of methylene blue, and examined under the microscope, when it may be seen to have undergone the peculiar change known scientificially as Wallerian degeneration.

But these stains—thionine, methylene, magenta, gentian, violet—are not just the dyes known by the same names to commerce. Color users require a certain standardized strength to give the same shade without fail. A color has therefore to be diluted down with what the dyer calls an adulterant, that is to say, a diluent, generally some salt or other.

Commercial dyestuffs are not, then, pure products, if by that term one means a dyestuff and nothing more. Microscopic stains have to be purified out of them. Before the war the world's microscopic stains were made by a German firm, who bought the crude material from the manufacturer and refined it down for pathological use.

It has been found that a gramme of dyestuff makes a pint of microscopic stain, and, seeing that only one drop of stain is used at a time, as small a quantity of dyestuffs as two ounces would keep a particularly busy pathologist going for the rest of his life—and leave some over.

Eavesdropping Typewriter for Divorce Detectives

THE little button which is substituted for the letter "Z" on the typewriter keyboard, as shown in the accompanying drawing, is really a high-powered dictaphone receiver and transmitter. Unknown to the occupants of the room, it can pick up and transmit the conversation of those present to listeners who may be stationed at some distant point. The device is being used freely by London police and is also being employed by "divorce detectives."

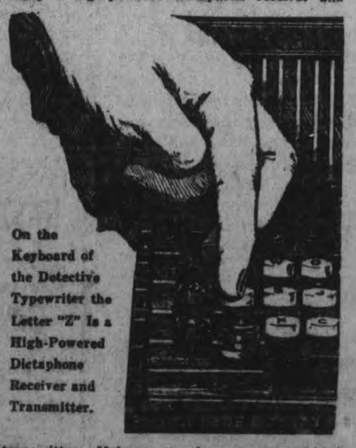

On the Keyboard of the Detective Typewriter the Letter "Z" Is a High-Powered Dictaphone Receiver and Transmitter.

Richard Hall & Co. After-Supper Specials - To-Night

LINEN GOODS DEPARTMENT'S OPENING DAY SPECIAL

Irish Linen Towels

Heavy weight Pure Linen Towels, floral pattern border all round, Huck centre, with neat pattern. Size 18 x 35 inches.... Special, each **59c**

(No more than Three Towels to a Customer and No 'Phone Orders)

HOSIERY DEPARTMENT'S OPENING DAY SPECIAL

Penman's Ribbed Heather Cash. Hose

(SUBSTANDARDS)

Four-and-one rib, soft, fine All-Wool Cashmere, in assorted dark Heathers, in Greens, Navys, Browns and Greys; $1.50 value. On Sale Saturday, pair **98c**

LINGERIE DEPARTMENT'S OPENING DAY SPECIAL

500 Wash Satin and Habutai Silk Camisoles

Attractively Lace trimmed. Assortment of different styles. Worth up to $1.75. On Special Sale Saturday at, each **98c**

GLOVE DEPARTMENT'S OPENING DAY SPECIAL

Perrin Kayser Cuft Chamoisette Gloves, 98c

Greys, Modes, and Whie, in these splendid fiting, good quality Gloves. Deep cuff, with strap and dome. On Special Sale Saturday at, per pair **98c**

Four Hundred and Eighty Tea Aprons

25c Fine Lawn and Dimity, attractively Lace trimmed. Worth up to 50c each. Ten different syles to select from. On Sale Saturday **25c**

HANDKERCHIEF DEPARTMENT'S OPENING DAY SPECIAL

50 DOZEN FINE QUALITY

Embroidered Handkerchiefs

Regular 20c to 25c qualities. Assortment of pretty new designs of Embroidery corners on fine quality Irish Mull. On Sale Saturday at **2** for **25c**

Formal Opening Xmas Campaign — RICHARD HALL & SON LIMITED — **Orchestra To-Night, 7.30 to 9.30**

Financial News and Views

Canadian Stock Exchange and Mines | New York Stock Exchange and Curb Prices

To-day's Quotations and Opinions and Reviews of the Markets

(Quotations supplied The Examiner by Nelson & Martyn, Stock Brokers)

NEW YORK STOCKS.

	High	Low	2.30p.m
Amer. Can.	72¼	72½	72⅛
Anaconda	49	48¾	49
Ches. & Ohio	66½	66½	66½
C. P. R.	141¼	141¼	141¾
Amer. Loco.	121¾	121	121¾
Bald. Loco.	118	117⅜	118
Studebaker	123	120½	123
Erie	10⅞	10⅜	10⅞
B. & O.	43¼	43	43¼
Beth. Steel	63¼	62⅞	63
B. R. T.	18⅜	18	18
Mex. Seaboard	17¾	17¼	17¼
Nor. Pacific	79	78¾	78⅞
Pan-Amer. Oil	94⅜	93⅜	93⅜
Reading	78¼	78	78
South. Pacific	89¼	89⅛	89¼
South. Rail	23⅞	23½	23⅞
N. Y. Central	97½	97¼	97⅜
Rock Island	33	32⅞	32⅞
Replogle	24⅝	24⅜	24½
Gen. Motors	13½	13⅜	13⅜
Davison Chem.	27½	27¼	27½
Cosden Oil	47⅜	47⅛	47⅛
Int. Paper	51⅜	51	51¼
Royal Dutch	53	52⅞	53
Rubber	52⅜	51½	52⅜
U. S. Steel	103¼	102½	103¼
Int. Nickel	14⅞	15	14⅞
Crucible Steel	65¼	64⅜	65¼
Midvale	29¼	28¾	29
Repub. Steel	45⅞	45¼	45¼
Gulf State Steel	76¾	76½	76½
Vanadium Steel	35	34⅞	35
Transcon. Oil	12⅛	12⅛	12⅜
Gen. Asphalt	45¼	44¾	45⅛
Atchison	102	101¼	102
Allis-Chalmers	42⅝	42½	42½
A. I. C.	29½	29¾	29¾
Amer. Smelters	52⅛	51¾	52⅛
Chile Copper	23⅛	23⅛	23⅛
Chandler	61⅞	61¾	61¾
Cen. Leather	34⅛	34⅛	34⅛
Cuba Can. Sugar	14	13⅞	14
Continental Can.	105¾	105½	105½
Calif. Pet.	58	57¾	57¾
Famous Players	92⅛	91½	92⅛
Cons. Gas	127¾	127¼	129¾
Houston Oil	69	68¾	68¾
Indus. Alcohol	62½	62⅛	62¼
Ken. Cop. Corp.	35	34⅝	35
Kelly Spring Tire	43½	43⅛	43⅛
Lehigh Valley	64¾	64	64
Marine Pfd.	50	49½	49⅞
Missouri Pacific	18½	18⅜	18½
Middle States Oil	12¼	12⅜	12¼
N. Y. & N. H.	22¾	22¼	22½
North-West R.R.	84¼	84	84
Pennsylvania	45⅝	46⅛	46⅛
Pacific Oil	46¼	45⅞	46
Retail Stores	72	71¾	71⅞
Amer. Sugar	75½	75⅛	75¼
Sinclair Oil	32½	32¼	32¼
Sears-Roebuck	83	83	83
Stand. Oil N.J.	196¼	196	196
St. Paul C.	24⅛	24	24
St. Paul Pfd.	38⅜	38⅛	38⅛
Texas Oil	47	47	47
Texas Pacific	20⅝	20½	20½
Union Pacific	141	141	141
Utah Copper	63¾	63¼	63⅜
Westinghouse	59⅞	59⅝	59⅞
Amer. Woollens	96	94½	96

CANADIAN STOCKS.

	High	Low	2.30p.m
Brazilian	44	43¾	43¾
Brompton	32½	32¼	32½
Bell Tel.	110	110	110
Tor. Rails	86⅝	85⅛	86½
Breweries	48	48	48
Can. Steam. C.	19	19	19
Can. Steam. Pfd.	56	56	56
Cement	77	77	77
Smelters	27	27	27
Montreal Power	100	99⅞	100
Span. River C.	92	92	92
Span. River Pfd.	103	102⅞	103
Abitibi	64	64	64
Price Bros.	43½	43½	43½
Quebec Rly.	23	22⅞	23
Riordan Paper	5	5	5
Shawanigan	110⅞	110¾	110¾
Sugar	23	23	22

MINES.

	Bid	Asked
Apex	2¾	3⅛
Atlas	12½	13
Beaver	29	30
Crown Reserve	27¾	28½
Hollinger	1155	1160
Kirkland Lake	38	39
La Rose	20	22
McIntyre Mines	1760	1790
Peterson Lake	11	13
Schumacher	41½	42
Teck Hughes	85	86
V. N. T.	56	58
Algonquin	5	7
Argo	50	60
Baldwin	4½	6
Buckingham	23	24
Clifton	44	45
Hargraves	300	315
Gifford	1	2
Wasapika	9¾	10½
New Ray	23	24
West Dome Cons.	28	29¾
Hattie Gold	26	27
Castle	24	25
Wakenda	6½	8
Keora	8½	9½
Trethewey	3½	5
Moneta	11½	12
Dome	4070	4100
Lake Shore	286	289
Nipissing	595	610
Gold Reef	2¼	2¾
Hunton	8	9
Dom. Kirk	3¼	4
Davidson	23	25
Goldale	40	42¾
Porc. Crown	19	20
T. Krist	3½	4
West Tree	8½	9
Great Nor.	1	2

CHICAGO GRAIN.

WHEAT.

	High	Low	Close
July	109⅜	107¾	108
May	118	116⅜	116¾
Dec.	120½	118⅜	119¼

CORN.

July	70½	69¾	69⅞
May	71½	70⅜	70⅝
Dec.	72½	71¾	71¾

Nelson & Martyn

BUY AND SELL

Corporation & Dom. of Can. Issues,
Bell Telephone Co.
Brompton P. & P. Co.
Can. Steamships Ltd.
Can. Locomotive Co.
Dominion Coal,
Laurentide Power Co.
King Edward Hotel Co.
Montreal Tramway.
Toronto Power Co.
Province of Ontario.
Province of B.C.
Province of Manitoba.
and hundreds of other attractive Issues. Direct Wire service (continuous.)

33½ GEORGE. 'PHONE 229].

Armistice Day Tribute Made Possible By Keeping 7,000 Watches on Time

The stoppage of every train on the Grand Trunk Railway System for a period of two minutes on Armistice Day was arranged without danger to the travelling public. All arrangements for this two minute halt were closely supervised by the Train Despatching and Time Service Departments, and the cessation was made possible by the assurance that every man engaged in the operation of trains carried a watch synchronized with standard time.

IN the Grand Trunk, the importance of an efficient and up-to-date time service has long been recognized. The basic principle of safe operation is time. In recent years a large amount of money has been spent by railroads in the United States and Canada on what is known as "Safety First," and the time service department, although it can lay claim to be the pioneer "safety first department," is probably the least known of any of the railway departments."

Before being accepted for service on the Grand Trunk all trainmasters, road foremen of locomotives, locomotive foremen, supervisors of track, supervisors of bridges and buildings, conductors, engineers, firemen, motormen, train baggageman, brakemen, yardmasters, yard foremen, switchmen and any employees engaged in construction work, train service, etc., have to provide themselves with one of the standard watches listed by the time service department.

The minimum standard now required for service on the Grand Trunk is a watch adjusted to five positions, and in such state of repair as will enable it to run within a variation of thirty seconds per week. Twice a month employees under time service regulations are required to have their watches compared with standard time by the watch inspectors, who record the employee's name, occupation and variation of his watch, and send the information to the time service department on special forms. These forms are then checked off, and the men who fail to visit the watch inspector are disciplined, and those carrying watches not running within the prescribed variation are notified to have their watches attended to.

Some idea of the interest taken in this work by the officials and employees on the Grand Trunk may be gathered by the fact that out of nearly seven thousand employees under time service regulations handled twice a month, only 2.1 per cent. failed in this duty each period last year, one hundred and forty-five thousand watches being inspected and reported by the Watch Inspectors during the year. The employees are not allowed to set their own watches, and it is to safeguard this that the lever set watch is required. The usual type of watch sold to the average citizen is pendant set, and such watches can be set by simply pulling out the pendant, whereas in the lever set type it takes a jeweler to set the second hand in its proper relation to the minute hand.

Among the number of serious wrecks due to lack of proper Time Service regulations, that is before the year 1890, one serious wreck at least on a prominent American road with considerable loss of life can be charged to the pendant set watch, as the engineer had set his watch some hours before, and had failed to press down the pendant, resulting in his watch being awry.

Years ago, when operating conditions on railroads were less strenuous and trains did not travel at such fast speeds, it was not uncommon for the only time piece on a train to be an alarm clock hung up beside the engineer at his seat. Frequently ,if the train crew were not sure of the time, they would go on a siding and send the fireman to the nearest farmhouse to find out the time.

On the Grand Trunk, Time Signals are transmitted over the telegraph wires every day from McGill University Observatory, starting at 10.58 a.m., and finishing at 11.00 a.m., during which time no telegraph operators are permitted to break in, that is, all telegraph business is suspended. The master clock at McGill is checked daily by astronomic readings, and its beat is put on the telegraph wires breaking in at 10.58 and beating fifty seconds except the fiftieth second when the wires remain open for ten seconds. The Signals again start to beat from 10.59 to 10.59 plus fifty seconds, when there is another pause of ten seconds, the line closing at 11.00 o'clock a.m. These Time Signals are sent to every part of the System at the same time by means of time repeaters cut in at all terminal and divisional points. All important official Watch Inspectors of the Railway also receive this time daily through a wire connected from the Railway circuits to their stores and correct their standard clocks with which they check the watches of the employees and adjust the clocks of the Company.

DEADLOCK

(Contined from page 1.)

A DENIAL DAY

LAUSANNE, Dec. 2.—(Canadian Press).—This was denial day at Lausanne. Nearly every delegation to the Near East conference refuted some rumor or report, most of the stories denied being contained in despatches printed by Paris newspapers.)

The Greeks denied that mutiny had broken out among their troops in Western Thrace.

The Bulgarians denied charges this week that they were co-operating with Turks in harassing the Greek army or the border of Western Thrace. The British denied that disposition of the Mosulou fields in Mesopotamia is or has been under consideration here.

Even the United States delegation joind in the chorus issuing a written statement that there was no truth in reported printed in Paris newspapers that Ambassador Child had said the conference would probably adjourn shortly.

MOTORIST DROVE ON AFTER A COLLISION.

On Thursday about five o'clock, Stanley Green, a small boy who resides on the Norwood road near Armour road, was driving to the store when an automobile crashed into the buggy. The boy was thrown over the dashboard and his face badly bruised. The buggy was damaged, but this or the fact that the boy was thrown out did not concern the motorist, who drove on without stopping.

CONFESSES ROBBING BANK BY NEW TRICK.

Branch Manager of Corn Exchange Admits Stealing $51,912 in a Few Years.

NEW YORK, December 2. — Max W. Hensel, 32 years of age, for two years manager of the Harlem Branch of the Corn Exchange Bank, was indicted here by the Grand Jury on a charge of Grand Larceny following a confession he made to Walter E. Frew, the president of the bank, and Assistant District Attorney Harold W. Hastings that he had stolen from that institution $51,912.48 during a period of several years. He was arraigned before Judge Rosalsky in General Sessions and released in $5000 bail which he furnished. Pleading was adjourned for one week.

Mr. Frew said that Hansel's peculations were covered by bonds. Hansel who received about $6000 a year in salary and bonus, made restitution to the extent of $24,000, turning over his automobile, life insurance, his home in Larchmont, valued at $17,000, and jewels belonging to Mrs. Hensel. Hensel did not use the money for speculation, according to Leslie Lockhart of 51 Chambers St., his attorney, but spent the money on his home and wife.

Hensel's confession followed his transfer to another branch, the District Attorney said. Until the time he voluntarily confessed he had been regarded by his superiors as a trusted executive whose rise in the banking profession had been very rapid. The confession was first made to Mr. Lockhart and then to Mr. Frew.

As a result of Hensel's revelation as to how he concealed his shortage, a method which the District Attorney said was a new one. banks have been informed in order that future attempts to accomplish the scheme might be frustrated. According to Assistant District Attorney Hastings when a depositor would purchase securities through Hensel's branch, he would appropriate it, and debit the amount against a depositor who had an inactive account, making out a charge ticket.

In order to conceal the debit against the customer on the bank's books, Hensel said that he saw to it that the deposit book of the customer did not show any of the debits. By this expedient, it was explained at the District Attorney's office it was possible to deceive even the bank examiners who found the amount of money in the bank tallied with what the books of the bank showed.

Hastings quoted Hensel as saying that he would plead guilty and take his medicine. He asked to be admitted to bail in order that he might assist in straightening out the bank's affairs, Mr. Hastings said. According to his confession Hensel first resorted to his method to cover up a mistake for which he had previously been censured by his superiors. After that he found it was so easy to deceive the bank that he continued the practice, Mr. Hastings said.

Lockhart, attorney for Hastings, said that his client had been under great mental stress recently and had been under examination by Dr. Smith W. Jelliffe, alienist and insanity expert. Whether or not the appointment of a lunacy commission would be asked depended on the conclusion reached by Dr. Jelliffe, Lockhart said.

OPERATION RAILWAYS NEEDS A BROAD BASE.

OTTAWA, Dec. 2.—(Special) — National operation of Canadian lines a most decisive experiment in railway history, says Thornton, Co-ordination needs broad base, good principles and equally good manage ment are essentials.

Ninety-seven per cent. of automobile drivers are careful say inspectors of the Pennsylvania railroad, who checked more than 30,000 cars at grade crossings in five states.

RUGBY RESULTS

ESKIMOS AHEAD HALF WAY.

KINGSTON, December 2. — In the final for the Canadian rugby championship, the half-time score was:

Eskimos (Edmonton) 1
Queen's 0

PERCY BOND ELECTED.

Percy Bond was elected to the O. H. A. Executive this morning.

WANT PETERBOROUGH IN PRO. BASEBALL LEAGUE.

OTTAWA, Dec. 2.—Big changes are mooted in the Eastern Canada Baseball circuit next year . Hull is a strong probability for the circuit, replacing Captain De Madeleine. Joe Page, Billy Innes and Ubald Rose were in town yesterday and had a conference with the Ottawa management.

It was announced that Hull would probably be included in the circuit next season, and that Sunday baseball would be played in the latter town. President Page is said to have a scheme to include Peterboro, Ont., in the circuit, with another western city. This would make a fairly compact six club league.

SPECIA SERVICES AT TRINITY CHURCH.

Special services will be held tomorrow in Trinity Methodist Church for their anniversary Sunday. The speaker for the days will be the Rev. Frank Langford of Toronto, General Secretary of the Religious Education Department of the Metho dist church in Canada. Special music has been arranged for at both services.

In the afternoon Rev. Langford will address the children in the Sunday School, Reid street Hall at 3 o'clock where a special programme has been arranged.

The children of the junior department of the Sunday School are requested to meet at the church at 10.30 in the morning.

PASSING FADS IN FURNITURE

Styles in Wood as Frequent as in Clothes, Says Head of State Association

DETROIT, Dec. 1.—"Styles are as prevalent in woods used in furniture, house finishing, and innumerable other things, as they are in clothes," said E. O. Barden of Boyne City, president of the Michigan Hardwood Manufacturers' Association, which has been holding a meeting at the Hotel Statler.

"This is illustrated by the merely passing popularity of certain kinds. I won't say that the change is due entirely to the independent whims of the purchasing public, for advertising campaigns of the lumber dealers, as well as of the makers of furniture, play conspicuous parts.

"Take the use of birch, for example. Only a few years ago it was a despised wood although few would take a finer Only a few years ago it was a despised finish, and fewer still could be made to masquerade as something entirely different. Birch can be finished up as mahogany until it will almost defy detection. But it could not be sold.

Campaign Starts

"Then a dignified campaign was started, the wood was advertised and carefully pushed to the fore with the result that now a scarcity of birch exists. The time was when birdseye maple was held in high esteem for the better class of cabinet work, but it slowly went out of fashion, possibly because the supply grew less and less until it is virtually negligible.

"One of our aims as hardwood manufacturers is to bring about reforestation in Michigan. Of course we realize that efforts are being made to restore the pine forests, and that we heartily approve, but our activities as an organization are concentrated on the hard, deciduous woods—birch, maple, elm and beech in particular. A bill will be introduced in the next legislature embodying some of our ideas.

"But before any reforestation scheme can be successful a change must be made in our tax laws. As these are constituted there is no inducement for the owner of a large tract of timberland to reforest, but on the contrary every incentive for him to break up his holdings and dispose of them.

Would Lower Taxes

"The laws should reduce to a minimum taxes on land undergoing hardwood reforestation for the reason that for 30, 40, or perhaps 50 years there will not be any revenue from the premises. The same legal exception, for a different period, ought to be made to private parties reforesting with faster growing trees.

"The owner of a tract of land which has been timbered puts out seedlings; these have to be cared for in a way, and meanwhile the land lies unproductive in revenue. Years pile on years with plantings from one to another until the reservation is filled with saplings and young trees, eventually the first plantings have reached the point in their growth where they may be timbered. From then on the tract is a perpetual source of revenue, because for every tree felled another is planted, and each year available trees are coming along.

"When the productive period is reached taxes may well be changed, and be based, perhaps, on the number of trees felled annually, for there ought to be special tax laws for private forest reservations. They would do more to promote independent activities in reforestation than any other one thing. In fact, owners of forest tracts must be relieved of the unequal taxation that exists if they are to do what they and the public at large expects them to do,—help in restoring forests to the Middle West on land that is better adapted to tree growing than to crop growing."

HOW TO RESTORE LOVED ONES BACK TO ROBUST HEALTH

If a convention of all men and women who have sick relatives and friends could be called in some Canadian city, there would be a marvellous change in the health of Canadian people within a few weeks. It is certain that medicine bottles and pill boxes would go flying out sick-room windows.

It would be proved from letters of thousands and thousands of men and women, in all walks of life, that Internal Bathing is nature's own method of curing nature's maladies, and that it is the surest, safest, speediest road back to robust health.

A Winnipeg clergyman writes: "My wife is naturally sensitive about having her name appear in public print, yet she is anxious that others should know what the J.B.L. Cascade has done for her. It has really given her a new lease of life. For years she had been doctoring for constipation, which became worse each year. Since using the J.B.L. Cascade first, about four years ago, she has not been sick a day, and has become robust and strong again. Should any person wish this letter confirmed, you are at liberty to give my name in private."

The J.B.L. Cascade is shown and explained at the Warne Drug Co., Ltd., who will give you free on request an interesting and helpful booklet by Dr. C. A. Tyrrell, "The What, the Why, the Way of Internal Bathing." It contains a surprising amount of information that the average man and woman knows little about. Write or 'phone for it today, or send to Tyrrell's Hygienic Institute, 163 College St., Toronto.

Poison gas so deadly that one-tenth of one per cent. of it in the atmosphere is fatal, was successfully used recently to clear a ship of rats, cockroaches and other pests.

Need a Tonic? Try Milk!

If you really want to be FIT—to be able to match your strength or your wits with others, you need to be temperate in your eating and you need plenty of good, Pasteurized Milk.

The yearly MILK bill at one of the leading London hospitals was formerly $25,000 where now it is $80,900. This is not due to an increase in price, bnt to the fact that scientists and doctors are eager to aid all patients with pure MILK, since discoveries concerning it have revolutionized the treatment of many old diseases.

Clean Milk is winning its fight. By Clarifying and Pasteurizing the Milk we deliver, we safeguard you from raw milk sediment (dirt) and afford you a guarantee that no disease can enter the family through our Milk supply.

Teach your Children the Milk Habit. It will be worth much to them in future life.

If you are not one of our Customers, 'phone or write, or have a neighbour who is our Customer, leave a note with her bottles.

Peterboro Milk Products, Ltd.

Our Milk is Clarified and Pasteurized. Clarified is Clean—Pasteurized is Pure. Our Milk is Clean, Pure and Safe.

377 Aylmer St., Peterborough, Ont. Phones 1900 and 1901

Prosperity's Corner Stone

THE first deposit in your bank account is the corner stone of your prosperity, and by regularly and systematically adding to your savings a substantial reserve is steadily built and a future of comfort and independence assured. Lay the corner stone of your prosperity now by opening a savings account at our nearest branch.

THE DOMINION BANK

PETERBOROUGH BRANCH,

JOHN CRANE, Manager.

DEAF?

A clear and natural sound is the essential thing about an ear phone.

It makes you hear distinctly. It keeps your ears active.

We particularly recommend to you our

NEWEST DEVICE CALLED THE

Potter Ear Phone

The Potter Ear Phone will make you hear clearly and distinctly and will relieve you of the strain by preserving your nervous energy.

It is a new achievement and of recognized superiority over anything as yet invented in aid of the hard-of-hearing.

CALL FOR DEMONSTRATION or write for particulars.

Ask for the POTTER EAR PHONE and the latest improvement.

Address the

Gem Ear Phone Co. of Canada

415-16, Dept. ER, BYRIE BUILDING, TORONTO, Ont.

Dr. Goodwin

Chiropractor

Palmer Graduate

106-108 Barrie Building

Lady Attendant Phone

Hours: 10-12 a.m. 2-5 and 7-8 p.m.

Office closed Tues. and Thurs. Eves

DODD'S KIDNEY PILLS
FOR ALL KIDNEY DISEASES
RHEUMATISM
BRIGHT'S DISEASE
BACKACHE
DIABETES
1087 THE PROPRIETORS

A GOLD NUGGET

PRINCE RUPERT, B.C.—Dec. 1.—(Canadian Press).—A pure gold nugget as large as a good sized pea, and a piece of native copper were discovered in the crop of a domestic duck sent from Usk, B.C., to Mrs. S. E. Parker, of this city.

A SIN TO LET HAIR FALL OUT

35c "Danderine" Saves Your Hair—Ends Dandruff! Delightful Tonic

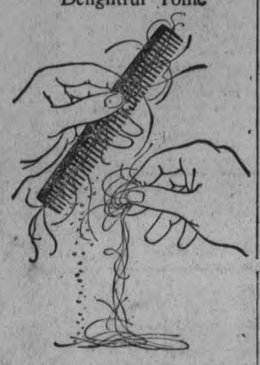

Hurry! It's your duty! Each day you see a little more hair falling out and you are making no effort to avoid baldness. What a pity. Falling hair means your hair is weak, sick,—possibly dandruff is strangling it, or the hair root pores in the scalp are not firm and tight, thus wasting the hair-growing oils.

Danderine almost instantly stops falling hair of men or women and cleans every particle of dandruff away, then the hair takes on new life, vigor and strength to grow strong, thick, and long.

Danderine is delightful — not sticky or greasy. Go to any drug-store now and get a bottle. Use it. Have healthy, heavy, beautiful hair and lots of it.

The first device for the mechanical manipulation of figures was a consecutive number machine invented in 1650.

THEATRES AT BERLIN CLOSED BY A STRIKE

Actors Walk Out, Demanding a Minimum Wage as Audiences Flock into the Houses

MATINEES IN CAFE

BERLIN, Dec. 1. — Associated Press. — Leading ladies and popular ingenues of Berlin's theatrical world, clad in silks, satins and furs, are pacing up and down in front of certain of the city's principal playhouse as pickets in sympathy with the strike of stage artists which became effective recently.

Virtually all of the forty to fifty legitimate theatres in Berlin have shut down and a number of the cafes restaurants and hotels have placed quarters at the disposal of the strikers for matinees and productions being arranged. The performers will give their services free but they solicit the monetary and moral support of the public for their cause.

This is the first time in the history of Berlin that a large strike of actors has occurred. Already during the last month the public have lived through strikes by coal handlers and pawn brokers while the underground railway services have been tied up since last Thursday owing to a walkout of the employees.

The actors came to their strike decision so suddenly that many of the theatre owners and directors had to keep the Saturday night crowds impatiently waiting for a time while the artists met behind the scenes and decided whether to don make up.

In some instances the directors drafted emergency casts which included themselves, dramatists, and even cashiers, several playing double roles.

The actors association held a huge mass meeting at which a number of the prominent members made large pecuniary contributions to aid in continuing the strike; one gave the proceeds from the sale of his automobile. It was announced that the funds available total well over 25,000,000 marks and that needy artists will receive a minimum of 1000 marks daily during the suspension of their work.

The directors announce an agreement not to re-engage any of the strikers for five years. A minimum wage is the centre of the controversy the owners being ready to pay 55,000 marks for November as the minimum provided the sum for December is fixed at 85,000. The actors are dissatisfied with the December rate and do not want the December rate fixed at the present time on account of the uncertain costs of living.

Buckingham palace occupies the site of the mulberry gardens laid out by James VI in his unsuccessful attempt to start a silk industry in England.

Why the Internal Bath?

Good health is becoming more and more a simple question of common-sense.

You probably know that more drugs are used in an effort to relieve Constipation than all other human ills combined.

Perhaps you also know, if not your Physician will tell you, that the great majority of human ills, simple and serious, can be traced directly to this cause.

This for the reason that accumulated waste in the lower intestine (or colon) is extremely noxious (poisonous), and as the blood circulates it takes up this poison and distributes it throughout the system, producing auto-intoxication, which is nothing but self-poisoning.

This pulls down our powers of resistance and makes us susceptible to any serious ailment that may be prevalent at the time. It is particularly the most fruitful cause of colds; it is directly the cause for appendicitis, and in persons of middle age hastens materially a tendency toward hardening of the arteries.

And it is nothing but this auto-intoxication which makes us blue, irritable, nervous and lacking in courage and efficiency long before any serious trouble appears.

Unfortunately we seldom know when we really are auto-intoxicated until its advanced stages. But fortunately a normal, natural method is in reach whereby we can assure ourselves of being always free from the cause of this enfeebling and dangerous condition.

And now for the common-sense!

If drugs would do the work, they might be desirable aside from the shock they are to the system—

But they never do more than half the work at best, and if persisted in they cease to be effective at all.

How much more sensible, then, to administer directly, by the proper scientific method, Nature's cleanser, warm water, and thoroughly cleanse the colon its entire length at reasonable intervals, keeping it sweet and pure—

And the joy of it—

The effect on your physical condition is little short of marvellous. Your eyes take on a new sparkle, your step a new vigor. Nature is working without a handicap and your nerves relax, your appetite improves and your sleep is restful and refreshing. You almost feel re-made.

To really understand the Internal Bath and all that it accomplishes, one should read the very interesting booklet by Dr. Chas. A. Tyrrell, the inventor of the "J. B. L. Cascade." Dr. Tyrrell's own life was saved and prolonged by Internal Bathing, and he wrote on the subject like the eminent authority that he was. The booklet, which is entitled "The What, the Why, and the Way of Internal Bathing," will interest every man and woman. All that is necessary to secure this booklet is to write to Tyrrell's Hygienic Institute at 113 Tyrrell Building, 163 College Street, and mention having read this article in The Examiner. The booklet will be mailed to you free of all cost or obligation, or it can be obtained by presenting this coupon to the Warne Drug Co., Peterborough, Ont.

Mail This Coupon To-day

TYRRELL'S HYGIENIC INSTITUTE,
Room 113, Tyrrell Bldg., 163 College St., Toronto.
Send me, without obligation, Dr. C. A. Tyrrell's booklet, "The What, the Why, the Way of Internal Bathing."

Name .....

Address .....

NEWS FROM BETHEL AND THE DISTRICT.

Threshers Are Winding Up the Season — Personal Mention.

BETHEL, December 2. — The threshers are winding up their season's work in this vicinity.

T. McAdams and E. Fife spent Tuesday in Peterboro.

W. Fife is spending a few days with his brother, E. Fife.

Nurse Reid is spending a few days with her parents.

Mr. and Mrs. H. Reid motored to Peterboro on Saturday.

Mrs. S. Wood of Villiers, was the guest of Mrs. E. Fife on Thursday.

Mr. and Mrs. B. Reid spent Thursday in Campbellford attending the funeral of Mrs. Reid's sister in law, Mrs. J. Borland.

Mr. and Mrs. A. McAdams, were guests at the home of Mr. R. McAdams on Sunday.

Mr. H. McKay spent Sunday at Peterboro on business.

A. Renwick spent Sunday, the guest of F. Nelson.

Mrs. H. J. Nelson and Fred motored to Peterboro on Thursday on business.

Mrs. B. Reid is in Peterboro waiting on her sister, who is ill.

Tuesday evening, the Epworth League topic was taken by Mr. S. Armstrong, who gave a very interesting discourse on Citizenship.

The Rev. Mr. McLauchlin gave a very able address on Sunday morning, his subject being "Is there a Second Chance?"

THE FALL WEATHER HARD ON LITTLE ONES

Canadian fall weather is extremely hard on little ones. One day is warm and bright, and the next wet and cold. These sudden changes bring on colds, cramps and colic, and unless baby's little stomach is kept right the result may be serious. There is nothing to equal Baby's Own Tablets in keeping the little ones well. They sweeten the stomach, regulate the bowels, break up colds and make baby thrive. The tablets are sold by medicine dealers or by mail at 25 cents a box from the Dr. Williams' Medicine Co., Brockville, Ont.

"DINTY" MOORE RAID CROWDS BROADWAY

Reserves Called to Clear Street When Sleuths Scatter Diners in Popular Resort.

NEW YORK, Dec. 2.—Five detectives under the direction of Inspector James Bolan, just at the beginning of the dinner hour last night, raided "Dinty" Moore's restaurant, at 216 West Forty-sixth street, two doors from Broadway, where they seized alleged intoxicants valued at $10,000 and made two arrests. The news that Moore's, a popular theatrical rendezvous, was receiving a visit from the police rapidly spread along the Rialto, and before detectives had completed their work a dense crowd gathered. It was necessary to call the reserves from the West Forty-seventh Street Station to clear the street.

The search warrant for the raid was issued by Supreme Court Justice McAvoy. Detective Thomas Sheehan alleged that he purchased a pint of "Canadian ale" from Charles Cusacko, a waiter, which upon examination he found to be whiskey. As the warrant included the five stories of the building housing the restaurant, the detectives made a thorough search of the premises.

The first and second floors were filled with diners when the police entered and there was consternation and a rapid movement among many, according to the police, to get rid of liquids. The alleged liquors were found on the fourth floor above the living quarters of James Moore, the proprietor. Moore told the police that the goods seized had been purchased before the Volstead Act went into effect. Moore and Cusacko were arrested and released in $500 bail each on a charge of violating the Mullan-Gage Act.

The alleged liquor was carried to the West Forty-seventh Street Station, four trips being necessary. The police said the seizure included eighteen cases of Black and White whiskey, 200 bottles of wine and 200 bottles of champagne.

A STRANGE MYSTERY CAUSES QUITE A STIR

Brothers in British Columbia are Victims of Persistent Button Thiefs.

NANAIMO, Dec. 1.—(Canadian Press).—A strange mystery is causing quite a stir in the district near Cassidy's Ranch, six miles south of here. William and Edward Cassidy, brothers, living together on the farm, a few weeks ago discovered that all the buttons had been cut off of their store clothes. Despite careful watch this happened fourteen times.

Once when Edward planned to attend a dance in the neighborhood on the next evening, he carefully tied up the best suit and hid it behind the stove. The next evening the buttons were gone, and the dance arrangement was cancelled.

Then a brother-in-law, Mr. Mainwaring, visited the boys with the intention of attending a dance at Granby Mine, nearby. His dress suit was mysteriously stripped of its buttons, and another social engagement had to be abandoned.

This was the last straw. The provincial police were called in. Constable Bradner prepared to spend several days at the ranch, systematically running down clues.

He did not find anything tending to indicate the criminal agency, but he did find, on awakening bright and early one morning, that he could not make the necessary connections on his clothing because of a total absence of buttons.

The police are still working on the case. Meantime, special locks on all doors have put at least a temporary stop to the button thefts.

The GRESSMAN Company Limited

TO-NIGHT'S SPECIALS

From 6.30 to 9.30 o'clock

Circular Pillow Cotton

29c YARD

42 Inches Wide

A Fully Bleached Cotton, stoutly woven with a round thread. Good enough for everyday use. Bound to be a winner at this price. Three hours only.

IN THE BARGAIN ANNEX

$1 Melba China Cups and Saucers

79c

Six distinctly different patterns to choose from—floral and bird designs. Shapely pieces, suitable for Christmas giving. Will be sold on Third Floor in

"THE COURT OF CHRISTMAS GIFTS."

Linen Table Cloths

$4.89

These Cloths have been slightly soiled from being shown on the counter. Just dust soiled, nothing more. When they return from the laundry they'll be as white as snow. Former prices were much higher. Size 2 x 2½ yards.

LINEN DEPT., MAIN FLOOR.

The Last Few Hours of the Four-Day

17th Birthday Bargain Annex Celebration

Some of the Outstanding Values

All-Wool White Blankets, "Southdown," seven pounds, pair, **$6.95**

Women's Chamo-Suede Gloves, all colors, pair - - - - **69c**

Cressman's "Ideal" Sport Wool, two-ounce skeins - **2 for 45c**

Women's All-Wool Pullover Sweaters - - - - **$1.49**

Very Soon! Father Time Will Close the

Sale of Hosiery

Prices Away Below Regular

Women's, Men's, Children's

Sale Over at 9.30 Tonight

WHAT IS SHIP SUBSIDY?

Here's Answer

WASHINGTON, Dec. 1.. The most bitter fight in Congress since the League of Nations battle will be waged over the administration's ship subsidy bill, on which President Harding has demanded early action.

Just what does this bill provide?

It is submitted as a measure "to promote an American Merchant Marine." Simply stated, it provides six primary methods of assistance to vessel interests:

1. The sale of government-owned vessels to private individuals or corporations. These vessels are to be operated under the American flag, on terms permitting payments to be extended over 15 years, with interest at 4 per cent on unpaid balances.

2. Government loans, up to $125,000,000, for new vessel construction or equipment. Loans may be made up to two-thirds total cost of such vessels, and to bear interest at rate of 2 per cent.

3. Reduction of taxes on incomes and profits of individuals or corporations, earned by the operation of American vessels in foreign trade, and exemption from taxes of earnings or profits reinvested in new ship construction.

Aids U. S. Shipping

4. Monopoly to American shipping, wherever possible, in carrying out-bound foreign mails.

5. Requirements that one-half of all immigrants coming to America shall have passage on American-owned vessels.

6. Direct cash payments by the government, on the basis of gross tonnage and mileage of vessels operated between American and foreign ports.

Supporters of the measure maintain that the cost to the government under its provisions would be less than the sum the government is now losing on its war-built merchant fleet. President Harding placed this loss at $50,000,000 a year.

They also declare the measure would stimulate private interest in the development of American shipping to the point where American ships would transport American products to the markets of the world, thereby keeping in American pockets the profits from such transportation.

Further, they contend, an adequate American merchant marine would be an invaluable asset in time of war for the transportation of supplies or troops.

Opponents' Arguments

Opponents of the measure say the subsidy will constitute a gift of untold millions to a comparatively few groups of shipping interests; that it will not stimulate a truly great merchant marine, but will go only to lines operating ships over established routes; that it is unAmerican in principle, because it seeks to sustain, out of the public purse, a service which the administration says cannot be maintained in open competition with other nations; that the special favors provided in tax emption and low rates of interests, injustice is done all other groups which must pay taxes and borrow money.

They also argue that, in addition to the direct cost to the government of the tonnage-mile subsidy, estimated by shipping board officials at $30,000,000 yearly, the lost taxes and other gratuities would add additional millions which never could be accurately figured.

BRING SPECIMENS OF NORTHERN WILD GAME

Lady Yule and Daughter of England Return Laden to England.

VANCOUVER, Dec. 1.—(Canadian Press).—Bringing specimens of mountain goat, caribou and moose shot by themselves in the wild district of Cassiar, at the extreme northern boundary of British Columbia, Lady Yule and her daughter of Hamstead House, St. Albans, Herts, England, recently returned to Vancouver.

They achieved the distinction of being the first women to undertake a big game hunt in the northern wilderness on their own account.

Without previous experience in camping or in the use of the rifle, this titled woman and her daughter, seeking some real thrills and adventures, stepped from a luxurious environment in the heart of England, traveled thousands of miles by ocean and rail, and entering the hinterland by way of Skagway, Alaska, made their way with a pack train 200 miles into a wilderness of mountains, valleys and streams to the very centre of the northern game paradise.

The journey provided a test of indomitable grit and endurance. Part of the journey was made on horseback and part on foot. They travelled over high mountains, through swamps and across swift rivers. It was hazardous going all the way and the crowning feature of the achievement is that it was accomplished in the fall of the year, with the snow on the ground part of the time and the weather bitterly cold.

The success of the trip was due to Mr. A. Bryan Williams of Vancouver, who acted as guide. So enamored were both women with their experiences that they have decided to make another trip into the far-famed country.

BLACK BEAR BUCKS THE FOOTBALL LINE

Bruin Brings Entire Aggregation to a Stop at Cumberland,

CUMBERLAND, B.C.—Dec. 1.—(Canadian Press).—A big black bear bucked the line against the Cumberland football team near here recently, and brought the entire aggregation to a sudden stop. The players were returning in an automobile from a match at Ladysmith when the bear appeared in the middle of the road. Angered by the headlights' glare, bruin lowered his head and executed a spectacular centre-rush. Injured by the impact, the animal fled to the woods. He left behind a broken bumper, bent axle, battered mudguard, and a bewildered football team.

"Wasps," says a naturalist, "really are quite gentle and make no attempt to sting persons who are quiet in their movements."

Do You Remember My Pictures? Charlie Chaplin

WIN $2500.00 IN PRIZES

NAME THE PICTURES THESE SCENES ARE FROM

CHARLIE CHAPLIN'S Picture Plays have made millions laugh. He is particularly well known and appreciated in Canada. But whether or not you have seen all the famous Charlie Chaplin films that are being shown throughout the country, are you clever enough to find the names of the pictures from which the scenes at the right are taken? If you can you may share in the winning of $2500.00 in cash and prizes.

HOW TO SOLVE IT.

The object of this contest is to bring to your mind a few of the most popular of the famous Charlie Chaplin picture plays. The 5 scenes at the right are taken right out of five of his great pictures. In order to help you name them correctly the artist has put into these scenes the names of the plays themselves in jumbled letters. Unscramble these letters, put them into their right order and you will have their names. In case you are not familiar with the popular Charlie Chaplin picture plays that are appearing in Canada now, the names at the left will help you:

Favorite Charlie Chaplin Pictures

A Day's Pleasure.
The Tramp.
Shoulder Arms.
The Adventurer.
Sunny Side.
A Night at the Show.
His New Job.
In the Park.
A Dog's Life.
Easy Street.
The Idle Class.
Triple Trouble.
A Woman.
The Bank.
Shanghaied
One A.M. The Cure
Pay Day. The Kid.

These Magnificent Prizes Given For Best Correct or Nearest Correct Replies.

1st Prize FORD SEDAN

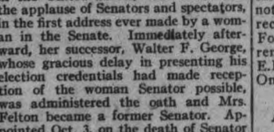

Value $785

PRIZE LIST

1st PRIZE FORD SEDAN
Value - - - - $785.00
2nd Prize Ford Touring Car, value - - $445.00
3rd prize $200.00 7th prize $25.00
4th prize $100.00 8th prize $15.00
5th prize $75.00 9th prize $10.00
6th prize $50.00 10th prize $8.00
11th prize $7.00
12th to 15th prize $5.00
16th to 18th prize $4.00
19th to 25th prize $2.00
Next 25 prizes.. $1.00
$500.00 in extra cash prizes will also be awarded to entrants to this contest.

2nd Prize Value $445.00

Ford Touring.

THIS GREAT CONTEST IS ABSOLUTELY FREE. SEND YOUR ANSWER TO-DAY.

This great contest is nothing more nor less than a great advertising and introduction campaign. It is absolutely free of expense. It is being conducted by the Continental Publishing Co., Limited, one of the largest and best known publishing houses in Canada, and has the endorsement of the great Charlie Chaplin Studios.

CHARLIE CHAPLIN HIMSELF IS HONORARY JUDGE!

Frankly this contest is intended to further advertise and introduce EVERYWOMAN'S WORLD, Canada's Greatest Magazine, but you do not have to buy anything, subscribe to anything or spend a cent of your money in order to enter and win a prize.

HOW TO SEND YOUR ANSWERS.

Write the names of the five pictures you think these scenes are from, using one side of the paper only. Put your full name and address (stating Miss, Mrs. Mr. or Master) in the lower right hand corner. Use a separate sheet for anything else you wish to write.

Mr. Chaplin as Honorary Judge, and three independent judges, having no connection with this company, will award the prizes, and the answer gaining 250 points will win First prize. You will get 20 points for each picture you name correctly. 40 points will be awarded for the general neatness, punctuation, spelling, etc., of your answer, 10 points for handwriting and 100 points for fulfilling a simple condition of the contest. This condition is only that you assist in this great advertising campaign by showing a copy of EVERYWOMAN'S WORLD, Canada's Greatest Magazine (which we will kindly you post paid) to just four friends or neighbours who will appreciate this really worth while Canadian publication and want it to come to them every month. The contest will close at 6 p. m. June 30th 1923, immediately after which the answers will be judged and prizes awarded. We reserve the right to alter the qualifying conditions from time to time as may appear necessary, though of course any such change will not affect anyone who has already qualified their entry. Don't delay sending your answer. This announcement may not appear in this paper again. Address Charlie Chaplin Contest Editor, Continental Publishing Co., Ltd., Dept. 48 Toronto, Ont.

GLORY ENDS; SHE IS MRS. FELTON AGAIN

Woman Senator Makes Entry and Graceful Exit.

WASHINGTON, Dec. 1.—Women's brief representation in the Senate ended here with a dramatic speech by Mrs. W. H. Felton, of Georgia, the first woman Senator, followed by her retirement from the public stage. Now she is back at home.

Every wish of the feminine political pathfinder—to be sworn in and placed legally on the Senate rolls, to answer a Senate roll call, and to make a brief address—had been gratified before she left the capitol.

"Indeed, I am the happiest woman in the United States," she said, amid the applause of Senators and spectators, in the first address ever made by a woman in the Senate. Immediately afterward, her successor, Walter F. George, whose gracious delay in presenting his election credentials had made reception of the woman Senator possible, was administered the oath and Mrs. Felton became a former Senator. Appointed Oct. 3, on the death of Senator Thomas E. Watson, and sworn in Tuesday, her actual Senate service was 22 hours and 25 minutes.

A resolution to pay Mrs. Felton salary and mileage was introduced later by Senator Harris, Democrat, Georgia. It proposed to pay from the Senate contingent fund $287.67 as salary from Nov. 8 to 21, inclusive, and $280 as mileage from Georgia. Mrs. Felton already had drawn her pay from the date of her appointment until Nov. 7, election day. The resolution went into the appropriations committee.

JONES APOLOGIZED

LONDON, Nov. 30.—(Canadian Press.(—Jack Jones, the docker's champion, and Labor member for Silvertown, Westham, reappeared in the House of Commons yesterday after his suspension yesterday, following his reference to minsters as "dirty dogs", and tendered an apology.

It was docker's English he used, he said and as he happened to represent a constituency on the east side of London most frequented by casual laborers he thought he was using language which they would have chosen in the circumstances.

GOITRE

REMOVED BY ABSORPTION

If you are tired of experimenting with all sorts of treatment for Goitre that are being sold to the public, and have not found relief, try Dr. W. J. Hughson's Famous Goitre Remover, and convince yourself that there is one remedy that does actually remove Goitre of any kind, external or internal, on old or young, safely and permanently so that it will not return. The only remedy with a record for banishing this disease. For free particulars of this famous remedy write S. W. Hughson, Dept. E.P., 210 Montrose Avenue, Toronto, Ont. (Advt.)

A minute fragment of connective tissue cells of a chicken isolated by Dr. Alexis Carrel ten years ago, is still growing as rapidly as ever and has passed through 19,000 generations.

Brew a cup of Celery King

a "tea" of Nature's own herbs and roots,—the finest laxative and blood purifier you can get. It gently cleanses the system of all impurities, banishes headaches, etc. 30c and 60c packages, at druggists.

A Croupy Cough

brings dread to the mother's heart. For safety's sake, keep a bottle of Shiloh, the old time remedy, at hand. A very few drops makes the cough easier at once, and taken regularly gives complete relief. 30c, 60c and $1.20. All druggists.

SHILOH FOR COUGHS

GALL STONES

"MARLATT'S SPECIFIC"

A Never Failing Remedy for Appendicitis.

Indigestion, Stomach Disorders, Appendicitis, and Kidney Stones are often caused by Gall Stones, and mislead people until those bad attacks of Gall Stone Colic appear. Not one in ten Gall Stone Sufferers knows what is the trouble. Marlatt's Specific will relieve without pain or operation. For sale at all Drug Stores or

WARNE DRUG CO., LTD.,
McDERMID & JURY, DRUGGISTS,
PETERBORO, ONT.

J. W. MARLATT & CO., 211 GERRARD ST. E., TORONTO, Ont

Make this a Radio Christmas

How could you give a more useful or entertaining gift to the home—than one of these "wonder boxes?"

Radio is a rare combination of the church—the school—the stock exchange—the newspaper—the opera and vaudeville—and every day introduces a new surprise to radio fans.

The Greene Xmas Radio Club

is the great surprise of the season, because the price for a complete outfit, including Aerial, Batteries, Peanut Tube, Head Phones and Variometer, is so very much less than everybody expected. To Club Members only.... **$59.00**

(On easy terms, $5.00 down and $3.00 a week.)

Same outfit without Aerial, but uses a special attachment for electric light socket, only - - - - - - - - - - - - - - - **$55.00**

Or all parts unassembled, with Cabinet, Blue Print of Instructions and all advice or help required to build it yourself - - - - - - - **$42.50**

Entertainment, News, Information, Always new—Nothing to tire of—Marvel of the Age

Demand is enormous. Supply is not nearly equal to it. Thirty outfits is all we can handle before Christmas. Get enrolled as a Club Member at once to avoid disappointment.

The J. M. Greene Music Co. Ltd.

"HOME OF GOOD MUSIC" CHARLOTTE STREET

SHOVELING COAL FROM THE BEDS OF RIVERS FREE

How Many Lucky Pennsylvanians Are Solving Their Fuel Problems This Winter.

NEAR THE SHORE

HARRISBURG Pa., Dec. 2.—(Associated Press)—The coal problem this winter is one only of strong arm muscles and a vehicle—wheelbarrow, horse and wagon, or motor truck—for some Pennsylvanians whose homes are on the banks of streams which flow from the hard coal regions.

River-coal—so-called because it is found in the beds of these rivers—is the solution. The coal, in the form of small particles, finer than the grade konwn commercially as buckwheat, has been used for years, largely by manufacturing plants, but the fear of shortage this year has increased household consumption, and many persons living along the streams in which it is found are gathering their own supply with the use of a shovel and a cart or automobile for transportation.

The coal is mainly the product of culm or refuse banks in the vicinity of mines further up the streams. It is found in the Lehigh, Schuylkill and Susquehanna rivers down which it has been washed in the years since anthracite mining was begun in Pennsylvania. In many sections of these river beds several feet thick have existed, but commercial dredging and pumping operations combined with greater conservation on the part of mining companies in reducing the supply.

Householders who have gathered their own winter fuel from the rivers have found the coal frequently in eddies near the shore, where it has been necessary only to shovel it out. One man, living next the Susquehanna in the vicinity of Harrisburg, has obtained a complete winter supply at only the cost of transportation. Commercially the coal sells about $3 a ton. Forced draft is required for its use in household furnaces, and when so used it produces, it is said, as much or more heat than the grades commonly sold for household use.

More than a half-million tons of river coal, valued at nearly $700,000 were recovered from the Schuylkill, Susquehanna and Lehigh rivers in commercial operations during, 1921 state reports show.

"Makes Many Warm Friends"

GILSON PIPELESS FURNACE

Let Me Show You This New and Better Furnace

IT will cost you less than any other efficient heating system. And I'm convinced. I can show you many features of superiority.

I'm enthusiastic about this Gilson Pipeless Furnace. It can be installed in any home, old or new, in less than a day. Only a small cellar is needed.

Instead of using dusty stoves that only heat one or two rooms and waste a lot of fuel, have the whole house heated coolly with moist, warm air. The Gilson Pipeless Furnace will soon pay for itself in the fuel it saves.

Get in touch with me and I'll show you for how little money you can have your home heated properly by this modern heating system.

NELSON BROS.
Peterboro, Ont,
Phone 1054
Agent for
GILSON MFG. CO., Limited, GUELPH, Ont.

CONVICTION

(Continued from Page 1).

established that the bottle found by the fence was the one given to Puffer. From the time the bottle, whether the original one or not, reached Puffer, the circumstances are satisfactorily shown. Puffer gave it to his swife, his wife gave it to Stewart, Stewart sent it to the analyst in Toronto, who reports that the liquid in question consisted of fifty-one per cent. spirits.

Weak Link in Chain.

But I am not satisfied that this bottle with the contents so analyzed was the one Nightingale found by the fence, on account of the weak link in the chain of evidence, a chain is no stronger than its weakest link, and I am further not satisfied that the bottle found by Nightingale by the fence was the one thrown over there by Scriver, or that the bottle found on the road was ever in the car of Scriver, as alleged in the conviction. The bottle is a small one of very ordinary size and shape, with no distinguishing marks. A man should be proved, not presumed guilty, and the onus of doing so is on the Crown, and the bottle was not found on the appellant so as to shift the onus on him. It was strongly urged that onus was on the accused to clear himself, not on the Crown to prove him guilty, under the provisions of the Ontario Temperance Act. This is not correct, the liquor not having been shown to have been in the accused's possession. Guilt must be proved, and a man must not be guessed into jail even under existing legislation. In any event the possession of a teaspoonful of liquid, half spirits, would seem too minor an offence to justify the punishment inflicted, and I would greatly reduce the fine if the conviction stood. I, however, find the offence not proved and adjudge accordingly. The conviction will be set aside. I make no order as to costs.

I desire to add that the evidence was not taken down by a stenographer: a memorandum of it was made by the Magistrate himself in long hand, which may or may not have been complete. I, however, am bound by it and not permitted in an appeal under this Act to take any evidence do novo as would be done in other appeals. I therefore cannot go beyond the record, and the record as presented to me presents the weakness referred to and relied upon in this direction. Order accordingly.

Dated at Peterborough this 2nd day of December, 1922.

E. C. S. HUYCKE, Judge.

Infants have an exceptionally keen sense of taste which is dulled as they develop.

PUT CANADA'S HOUSE IN ORDER

(Continued from page 1.)

prairie farmer has been somewhat improved this fall by the large quantity of grain produced, although prices were disappointing. In many cases the cost of production was so close to the selling price of the grain that there was little profit left for the farmer. The territory adjacent to the United States border from Lethbridge, Alberta, on the west, into Manitoba on the east had an abundant crop, and, for the most part, it was marketed early. This was a timely relief to that district as it had not harvested a real crop for several years. The sections around Regina, Weyburn and Moose Jaw also yielded a splendid cop, but it was light in some other districts, owing to lack of moisture.

Mountains of Coal.

Canada's West has immense resources of coal, oil and other minerals. It has been estimated, Mr. Harstone said, that **Alberta has coal enough to supply Ontario for hundreds of years.** Vast bituminous deposits, mountains of coal, are found in Alberta and lignite in Saskatchewan. If the Government could assist in establishing a low freight rate on coal (in train-loads) to the East, Ontario's fuel problem would be solved for the future, and, in addition, one of Canada's geat natural resources would be developed, giving employment to many people.

NEWS TRENT RIVER AND THE DISTRICT.

TRENT RIVER, Dec. 2. — The Ladies Sewing Circle met at Mrs. John Ruttan's yesterday afternoon, where the sale of aprons was held. The proceeds are in aid of the Orphans' Home at Picton.

Mrs. Graydon arrived from Toronto this week, and is visiting Mrs. Harry Wannamaker.

Mr. John Scott visited friends in Peterborough thir week.

The L.O.B.A., No. 179, met at their lodge-rooms Wednesday night, when three candidates were initiated in the Scarlet Degree, the work being put on by P. M. W. Mrs. Dorothy Scott. Refreshments were served at the close.

VOICE OF THE PEOPLE

THE LOST SHEEP.

"If so be that he find it."—Matt. 18:12, 13.

I was reading the other day some lines entitled "The Ways of Sheep," and on reading it knew it to be very true from what I myself have observed. One sheep shall we say gets scared of something and perhaps that very something is the shepherd's dog, who has not learned well the way to round up sheep and instead of helping his master he scatters the sheep and gives his master no end of trouble and worry, while he himself gets severely rebuked and slinks away shame-facedly. In the first place one sheep makes a drive through a hedge, where under ordinary circumstances he would not risk tearing his wool to get through; in panic another follows and another, till every last sheep in the field is through the hedge on the other side. Some job now the shepherd has got on his hands to get them back; no use depending on that foolish dog; even though the poor fellow means well, the shepherd must go after them himself.

We have all heard the story of the Good Shepherd, and who has not felt the tears start at the singing of the "Ninety and Nine." Sankey's beautiful sacred song? Spurgeon in a wonderful sermon of his on "One Lost Sheep," says that it is not often we find an "if" in reference to Christ's work, but here is one—"if so be that he find it." This does not show weakness in the Shepherd, but the desperate danger of the sheep; he also says that in the Greek the word "lost" is a very strong word, meaning that which is destroyed," not non-existant, but destroyed as to usefulness, as to happiness to itself, as to working out the intent for which it was created.

Ninety and nine sheep to the Saviour is not one hundred. Oh, no! says Spuurgeon, one a missing, and he must go to find it; the hireling might say, oh, we have nearly the hundred, why bother about the odd one? As, why, indeed? Because it is His, not merely by creation but by purchase, and the price paid not in silver and gold, but in blood. Again we find Spurgeon saying, Dear friends, see Jesus takes such an interest in one stray soul, you must not think it little that you should be called to care for a single soul.

Our cultured teachers, says he weary of the hundrum work of bringing individual souls into light; they pine to do it wholesale, and so we have to listen to great swelling words about the upliting of the units and their great minds dwell upon "the solidity of the race," but, continues he, if ever the wanderers are to be brought in it will have to be done by bringing them in one by one.

Yes, Spurgeon is right; we must get back to the Master's way; if we love Him we must not run here and there and bark and scare the sheep, like the dog before mentioned, but seek to learn humbly just how He wants us to act, so that we do not scatter His sheep, but dutifully and lovingly help Him to bring them into the fold, remembering how often we have blundered and hindered instead of helping. —M. B.

RED PEPPER FOR COLDS IN CHEST

Ease your tight, aching chest. Stop the pain. Break up the congestion. Feel a bad cold loosen up in just a short time.

"Red Pepper Rub" is the old remedy that brings quickest relief. It cannot hurt you and it certainly seems to end the tightness and drive the congestion and soreness right out.

Nothing has such concentrated, penetrating heat as red peppers, and when heat penetrates right down into colds, congestion, aching muscles and sore, stiff joints relief comes at once.

The moment you apply Red Pepper Rub you feel the tingling heat. In three minutes the congested spot is warmed through and through. When you are suffering from a cold, rheumatism, backache, stiff neck or sore muscles, just get a jar of Rowles Red Pepper Rub, made from red peppers, at any drug store. You will have the quickest relief known.

ENTERTAINING NIGHT AT ST. JAMES' S.S. HALL.

Young People's League Heard to Advantage in Playlette and Concert.

The annual entertainment of St. James' Young Peoples' League was held last night in the Sunday school room before a capacity house. The opening part was in the form of a miscellaneous programme rendered by well known local talent, the second part consisting of a playette entitled "Mr. Editor," presented by members of the League.

The musical programme so very acceptably rendered consisted of the following numbers:

Overture, Sutiday school orchestra; Chairman's address, Rev. J. F. Chapman; vocal solo, Miss R. Young; piano solo, Mr. L. Unitt; vocal solo, Mrs. E. Kitney; cornet solo, Mr. C. Gallagher; vocal solo, Mr. W. Farr; reading, Miss I. Breckenridge; violin solo, Master A. Spencer; vocal solo, Miss T. Pearson.

Music by the Sunday school orchestra during intermission was much apreciated.

"Mr. Editor" was appropriately staged and presented in a manner which reflected credit on the following cast:

Mr. Arthur Baxter, an editor, Lewis Parks; Polly Melvin, a would-be contributor, Margaret Bennett; Jimmy Smart, an office boy, Elmer McLaren; Mr. Penn Wright, wholesale vendor of literature, William Prest; Mr. Bud Flowers, a poet, Edwin Rowe; Mrs. Chatterton Gayley, who uses her pen, Jean Hamilton; Mr. Hotter, not to be lightly rejected, Sherman Rowe; Joe, the head Porter, Alvin Davis; Bill, the assistant porter, Percy Van Nest.

A COUNTER-REVOLT IN WESTERN GREECE.

British Flag Is Raised on Island of Corfu, It Is Reported.

ROME, Dec. 2.—(Canadian Press).—A serious counter-revolutionary outbreak has occurred in Patras and Missolonghi on the Gulf of Palas in Western Greee, and on the island of Corfu, where the British flag is reported to have been raised as a gesult of indignation over Greek executions, says, a messake received here from Athens to-day.

Ye Olde Firme

Established 1850—70 Years

What Music Means

Homes are too often only places of shelter. You can make your home a place of happiness and refreshing companionship. *Bring music into it.* It soon becomes the centre of home life. It serves as an inspiration for good times. In music you find refuge from daily cares.

A Heintzman & Co. Art Upright Piano

will bring these things to you.

Every instrument bearing the name of "Ye Olde Firme" is an instrument of real character. It reflects the spirit and taste of those who delight daily in its voice.

The tone is sweet and sparklingly clear—full and satisfying.

Every Heintzman & Co. Piano is durably built in classic designs, and is sold under our full guarantee.

—A Delightful Holiday Gift—

Heintzman & Co.,
Royal Bank Building Cor. George & Hunter St.
—The Name is your Guarantee—
—STORE OPEN EVENINGS—

Louey With a Bankroll of $136 Comes Home Not Dead, Just Fled School for 30 Months

PATERSON, N. J., Dec. 2.—After having been given up for dead for two and a half years, Louis Niefeld, 15 years old, returned here with "a nice little bank-roll" and the explanation that he had gone away because he "couldn't stand school any longer."

Louis' parents lived in Hamilton avenue when he disappeared, and it was there that he first went today. A new tenant of his former home informed him that his family had moved to 305 Van Houten street and offered to call Mrs. Niefeld on the telephone.

"Hello, Mom," said Louis when his mother came to the telephone. "This is Louey. I'm back again."

In June, 1920, Louis went hunting and failed to return. It was supposed that he had been drowned in the Passaic River, and funeral services were held over an empty coffin.

"Well," Louis told his parents after a joyous reunion, "you know, I couldn't stand school any longer. Some fellows are regular bookworms, but a man doesn't have to have an education to make money, and I knew that I was one of that kind. So I thought I'd beat it. Of course, I didn't think of the misery I'd cause at home or I wouldn't have done it.

"I went to New York City for a little while and then to Newark, N. Y., where I've been ever since. It didn't do me any harm, because here's a nice little bank roll Louey brought home to you."

The 'nice little bank roll' amounted to $136.

HARDING A CANDIDATE.

PALO ALTO, Calif., Dec. 2.—(Canadian Press).—The Republican Presidential candidate in 1924, "obviously will be Warren G. Harding," Secretary of Commerce Herbert C. Hoover said in an interview at his home here yesterday.

"Moreover, by that time, 1924,' Mr. Hoover said, "the public will be highly appreciative of the sanity and progress of the policies that have brought this country through the reconstruction period."

HEART PALPITATED And Was Short of Breath

Through one cause or another a large majority of people are troubled, more or less, with some form of heart trouble.

Many people may be unaware of having anything wrong with their heart till some little excitement, over work or worry starts it to palpitate and throb, skip beats, beat fast for a time and then so slow as to seem almost to stop, then it causes great anxiety and alarm.

To all such sufferers

MILBURN'S HEART AND NERVE PILLS

will give prompt and permanent relief. Mrs. Alice Bishop, 15 Hawthorne Ave., Hamilton, Ont., writes: —"I take great pleasure in recommending Milburn's Heart and Nerve Pills to all persons troubled as I had been.

I suffered from palpitation of the heart and shortness of breath; my heart would skip beats, and in the night, at times, I would have to sit up to get my breath. I could not go up stairs without my heart fluttering, and my nerves were all unstrung, but since using your famous Pills I have felt like a different person."

Price 50c a box at all dealers or mailed direct on receipt of price by The T. Milburn Co., Limited, Toronto, Ont.

A Stubborn Cough Loosens Right Up

This home-made remedy is a wonder for quick results. Easily and cheaply made.

Here is a home-made syrup which millions of people have found to be the most dependable means of breaking up stubborn coughs. It is cheap and simple, but very prompt in action. Under its healing, soothing influence, chest soreness goes, phlegm loosens, breathing becomes easier, tickling in throat stops and you get a good night's restful sleep. The usual throat and chest colds are conquered by it in 24 hours or less. Nothing better for bronchitis, hoarseness, croup, throat tickle, bronchial asthma or winter coughs.

To make this splendid cough syrup, pour 2½ ounces of Pinex into a 16-oz. bottle and fill the bottle with plain granulated sugar syrup and shake thoroughly. If you prefer, use clarified molasses, honey, or corn syrup, instead of sugar syrup. Either way, you get 16 ounces—a family supply—of much better cough syrup than you could buy ready-made for $2.50. Keeps perfectly and children love its pleasant taste.

Pinex is a special and highly concentrated compound of genuine Norway pine extract, known the world over for its prompt healing effect upon the membranes.

To avoid disappointment, ask your druggist for "2½ ounces of Pinex" with full directions, and don't accept anything else. Guaranteed to give absolute satisfaction or money promptly refunded. The Pinex Co., Toronto, Ont.

5 CHRISTMAS SUGGESTIONS

SNOW SHOES
TOBOGGANS
AUTO RUGS
COLEMAN LAMPS
COLEMAN LANTERNS

We have them.

J. J. TURNER & SONS LIMITED

6d-s-155

AutoTop and upholstery repairing

C. R. McCREA,
At the Old Stand,
Rear of 464 George St., Peterboro.

WOOD PRICED CLOSE

Hardwood, 4ft., per cord.....$13.00
Mixed Wood, 4ft. per cord.....$8.50
Mixed and Hardwood Slabs, 4ft., per cord.....$9.00

Cutting, per cord $1.50
Splitting .....$1.00 extra

Peterborough Fuel & Transfer Co

134 AYLMER STREET
'Phones 270 and 362.

BUILDING MATERIAL AT Reasonable Prices

We keep in stock the following Builders' Supplies:

Cement — Lime
Hard Hall Plaster — Plasterers' Hair
White Rock Finish — Mortar Colour
Plaster Paris — Gypsum Wall Board
Fire Brick — Hard and Soft Coal
Fire Clay — Wood

THOS. A. REHILL

210 Wolfe Street (near C.P.R. Stn.)
'Phones—Office 245, Residence 665W

MOTHER! BREAK CHILD'S COLD

Hurry! Move Little Bowels with "California Fig Syrup"

Whatever else you give your child to relieve a bad cold, sore throat or congestion, be sure to first open the little one's bowels with "California Fig Syrup" to get rid of the poisons and waste which are causing the cold and congestion. In a few hours you can see for yourself how thoroughly it works the constipation poison, sour bile and waste right out.

Even if you call your family physician he will praise you for having given "California Fig Syrup" as the laxative because it never fails, never cramps or overacts, and even sick children love its pleasant taste.

Ask our druggist for genuine "California Fig Syrup" which has direction for babies and children of all ages printed on bottle. Mother! You must say "California" or you may get an imitation fig syrup.

What Did You Give Last Christmas?

TOYS for the kiddies—all broken now. "Something useful" for the grown-ups—now worn out or forgotten. A cash bonus for your employees—long since spent. Other "last minute" presents—expensive but unsuitable. Are they remembered now? ¶ This year give them a Bank Book—make their first deposit and urge them to add to it regularly. ¶ Could anything be more suitable and enduring?

The Royal Bank of Canada

V. EASTWOOD, Manager.

Pure in the making—Sure in the baking

EGG-O Baking Powder

Absolute satisfaction or money back.

ORDER FROM YOUR NEIGHBORHOOD GROCER

DEATH IN GRAVEL PIT ACCIDENTAL

Coroner's Jury So Finds in Case of Cave-in at Little Britain.

LITTLE BRITAIN, Dec. 2.— A verdict of "accidental death, with no blame attached to anybody," was the result of the deliberations of the coroner's jury here in connection with the death in a gravel pit recently of Sidney Seeley.

In all cases of deaths in pits or mines, an inquest is necessary and the Department of Mines called the inquest in this case. Coroner Dr. Blanchard was in charge. The only witness who had actually been present at the time of the fatality was E. L. Sackville, of Little Britain. He had been working with Seeley at the time and he stated in his evidence that he had heard a crack. He turned and said, "We had better get out. This thing is going to fall." They both turned and ran, and it is thought that the victim must have fallen. When found, his body was stretched straight out, leaving the impression that he had tripped. Other witnesses were Clarence Weslick, Oakwood, Richard Osborne, of Oakwood and Dr. Hall of Little Britain.

The members of the jury were: Isaac McKee, Nelson Weldon, Albert Henderson, William Yeo, Richard Robertson, Morley Goard and Les. Tremeer. Constable Conquergood of Lindsay, was present and Mr. R. V. Mark representing the Crown. Mr. Sutherland, of Toronto, represented the Department of Mines.

TO RESTORE SENIORITY RIGHTS TO G.T.R. MEN.

Local Employee Has Accrued Pension of $2,217.11 Since Date of Strike.

Mr. G. N. Gordon to-day received a communication from the Minister of Labor, Hon. James Murdock, that one of the Grand Trunk men at Peterborough has an accrued pension of $2,217.11 since the date of the Grand Trunk Railway strike, when he was cut off from his pension rights. It is expected that the new Board of the Canadian National Railways will deal with this matter within a very short time, and seniority rights of all the Grand Trunk men who lost them during the strike will be restored to them.

SUFFERED YEARS WITH ECZEMA

"Fruit-a-tives" Cleared Her Skin

POINTE ST. PIERRE, P.Q.

"I suffered for three years with *terrible Eczema*. I consulted several doctors and they did not do me any good.

Then, I used one box of *"Soothe-Salva"* and two boxes of "Fruit-a-tives" and my hands are now clear. The pain is gone and there has been no return.

I think it is marvellous because no other medicine did me any good until I used "Soothe-Salva" and *"Fruit-a-tives", the wonderful medicine made from fruit".*

Madam PETER LAMARRE.

50c a box, 6 for $2.50, trial size, 25c. At dealers or sent postpaid by Fruit-a-tives Limited, Ottawa.

RUSS. RED OFFICIALS TIRED OF LONG HOURS

Night Work is Gradually Disapearing From the New Economic Programme.

MOSCOW, Dec. 1.— (Associated Press).—Night work, which was so popular among the soviet commissars and various government chiefs when communism was at its height, is gradually disappearing as part of the program of the new economic policy. The work of the various officials has been distributed in part to others, and it is no longer necessary for them to labor fifteen and eighteen hours out of every twenty-four.

Nikolai Lenine the premier, since his return to office after a six months' rest in the country made necessary by illness, occasionally works in the evenings, but not all the night as formerly. George Tchitcherin, commissar of foreign affairs, who in the old days never finished work until five or six o'clock in the morning, also works in the evenings seven days a week, but he usually finishes along toward midnight.

Generally speaking, official office hours nowadays are from ten or eleven o'clock in the morning to nine or ten o'clock at night, with a few hours off in the late afternoon for dinner.

Suffered From Pimples and Blotches For Fifteen Years

When the blood becomes impure it is only natural that pimples, blotches boils or some other blood trouble will manifest itself by breaking out of the system.

There is only one way to get rid of these obnoxious skin troubles and that is by giving the impure blood a thorough cleansing by the use of a good blood purifier, such as

Burdock Blood Bitters

This remarkable remedy has been on the market for over forty years; is the best obtainable, and will do all we claim for it as a blood cleanser.

Mr. Albert R. De Witte, Lake Valley, Sask., writes: "I have suffered very much from pimples and unsightly blotches for the past fifteen years, and was so bad that I hated to go out anywhere. I tried many different medicines, but none seemed to help. A friend told me to use Burdock Blood Bitters. I have used three and a half bottles, and now I have a clear, rosy complexion."

B.B.B. is manufactured only by The T. Milburn Co., Limited, Toronto, Ont.

DEBASED CURRENCY IS USELESS IN TEACHING

Austrian Money Loses Quality of Appealing to the Child's Mind

VIENNA, Dec. 1. — (Associated Press).—A curious effect of the debased Austrian currency is disclosed in the necessity of revising the system of instruction in decimal numbers in the schools.

As in all other countries, the simplest method for such instruction used to be in terms of money, appealing directly and understandingly to the child mind. Thus it was easy to formulate lessons to the effect that one heller represented one one hundredth of a crown, and so on.

Now one heller represents a variable sum; with no comparative stability, and the school authorities are trying to find another basis or symbol for primary instruction.

Furthermore, children today never hear of hellers except in school. The lowest purchasing unit is 100 crowns, and it takes three such units to buy a box of matches.

When the Spaniards came to America they were astonished to find the natives of Mexico already using the cross as a religious symbol.

MONEY HIDING IN THE HOME IS DANGEROUS

Swiss Miller Misses Cash Secreted in a Bag of Flour.

GENEVA, Switzerland, Dec. 1.—(Associated Press).—A miller who hid bank notes to the value of four thousand francs in a sack of flour during the recent scare caused by the proposal to levy a tax on capital, is now scouring the canton of Argovie in an attempt to recover his funds.

The sack of flour in question was by error included in a delivery with other sacks, and sold by the retailer to some housewife who, thus far, has not reported any unexpected prize in her package.

A good many Swiss during the money scare drew their money out of banks and confided it to improvised depositories which in some cases proved to be unsafe. One man, following the example of the farmer of Lorient, France, put a thousand franc note in a gun barrel and then forgot it. He shot the money away, a few days later, when firing at a rabbit.

WAYSIDE SHRINES ARE LOOTED BY THIEVES

Series of Robberies is Occuring All Over Austria These Days.

VIENNA, Dec. 1.—(Associated Press)—A series of robberies of wayside shrines, private chapels, cross road monuments, and other medieval statuary, is occurring all over Austria. The thefts are so skilfully planned that only carvings and statues of high artistic or historic value are taken, leading the police to believe that they are directed by experts.

Austria is rich in these relics. In remote and lonely places all over the country are rare and wonderful monuments, often dating from the Middle Ages, and some even said to be of Roman origin. In the Tyrol and Styria particularly, on high passes or on the sites of ancient churches, are to be found reliefs, carvings, statuary or tablets almost priceless to the antiquarian, and these are the loot of this latest gang of plunderers. In one private chapel last week three statues of great value were removed without clue to the thieves. As such things have no general public appeal or sale, it is evident that the depredations are planned by other than common robbers.

HEARD WIFE HUGGED, KISSED HIRED MAN.

Neighbours Testify 'Friendship' Caused General Gossip.

PONTIAC, Mich., December 1. — The attention Mrs. Hattie Johnson, a prominent Holly matron, was said to have lavished on her husband's former hired man, Edward Lotz, now now a farm hand at Grand Blanc, caused general gossip in the vicinity of the Johnson home in Groveland Township in the spring of 1921, several neighbors testified yesterday in the divorce suit Mrs. Johnson is bringing against Clark Johnson.

Johnson is 60 and his wife 43. Lotz who appears to be about Mrs. Johnson's age, was an interested spectator in court.

Mrs. Johnson, questioned regarding her acquaintance with Lotz, denied that she ever hugged and kissed him, as the Johnson answer and cross-bill charged. She said Lotz was "merely a friend," but admitted going with him to the home of his parents at Brown City one day last summer and getting back to Holly the folowing morning. She said she spent the night in a depot at Flint, waiting for a train.

Johnson had witnesses by whom he hopes to prove that Mrs. Johnson was enamoured of Lotz and that she left home July 15th, 1921, because the hired man had been discharged There is a six year old daughter of whom both the father and mother want the custody.

SUFFRAGIST PROSPECTS IN BRAZIL PROMISING

Carrie Chapman Call Will Find Campaign Well Under Way.

RIO DE JANIERO, Dec. 1.—(Associated Press)— Mrs. Carrie Chapman Catt, the famous American woman suffrage leader who may visit this country to assist the local organizations in their fight for the vote, will find the campaign well under way upon her arrival. At the moment the battle is centered about a bill which is under discussion in the Chamber of Deputies. It the bill become a law, which is said to be more likely this year than at any previous time in Brazil's history the women of this land will be on the same political footing as the men.

Publicists and the press have taken up the fight and all the arguments that preceded the granting of the vote to the women of England, America Norway and the score of other countries where equal suffrage is now a matter of course, are being put forth here with the same, if not a greater degree of enthusiasm, as in the other countries.

Even the opponents of the idea admit that eventually the women will have their way. They are opposing the bill merely to preserve mans' present advantage as long as may be possible.

LUMBAGO

If you feel a touch of lumbago, you can ward off the evils of recurrent attacks, by taking Gin Pills without delay. Learn a lesson from the experience of Mr. H. A. Jukes. After suffering with lumbago for years, and being confined to the house at times, Mr. Jukes began to take Gin Pills. His letter to us reads, in part: "and much to my surprise, I at once felt a change for the better. I have been taking them at intervals, and, up to date, have had no recurrence of my old trouble; in fact, I have not felt better for years."

Don't delay. Buy a box on our money-back-guarantee, or write for a free sample. National Drug & Chemical Co. of Canada, Limited, Toronto, Ont. U.S. residents should address: Na-Dru-Co., Inc., 86-88 Exchange St., Buffalo, N.Y.

418

Help burned Ontario over the Winter/

MEN and women of Ontario—it is time that we should all realize the terrible completeness of the fire calamity that devastated Northern Ontario in the early days of October. Fires and calamities we have had before, but never such complete destruction as this.

Over 1,200 square miles laid desolate, town after town nothing but a bleak expanse of ruins, hundreds of farms swept bare, thousands of your fellow citizens "cleaned out" and thrown abruptly back into man's primeval struggle against nature and her grim forces: fire, hunger, ice and the stark northern cold.

Give 1,800 families a fighting chance to get on their feet. Temporary relief must go on. We must not fail the North.

Winter—the relentless foe

Coming as this terrible fire did, in the autumn, with the harvests in, with the townspeople already preparing for the rigors of winter—the complete destruction wrought is the harder to overcome.

Thousands of people at first had literally no place to lay their head, little to wear and nothing to eat. They had to be taken care of at first, somehow, and then, desperately as the days went by, and the cold grew more intense, rough but serviceable standard shacks, 16' x 20', have been replacing tents, old street cars, packing boxes and sheet iron—a regular food supply has been established, and rough clothing is being distributed.

What can a man do with his house a blackened hole in the ground, his barn a charred heap, his work shop a twisted pile of rubbish—and a northern blizzard raging over all?

Temporary Relief Until Spring

In the name of humanity we must see these fellow citizens through until Spring opens up the land and general business activities are resumed. Money must be forthcoming from the citizens of Ontario, from municipalities, industries, societies, public bodies, lodges, churches, etc.—not for rehabilitation or re-establishment, but for the supply of bare necessities, "temporary relief" in fact, to the stricken North.

The Brighter Side of the Picture

Everywhere throughout the fire swept district one hears only a strong, manly note of confidence, of resolution to go forward, to "stick to the country" if body and soul can be held together, to make good once more, to restore the hundreds of burned farms, to rebuild the eight or ten destroyed towns—And it will be done if the stream of temporary relief from Old Ontario does not dry up!

All for One—One for All

Here is a portion of our Province in ruins, and for the sake of the whole Province as well as for its own sake, this section must be restored to prosperity and happiness. We need the North, we need its vigorous, pioneering spirit so one and all, let's "give a hand into the saddle"—and do it NOW.

Money is needed. The Relief Committee can buy in large quantities, get big discounts, and often free gifts of merchandise from the many manufacturers who are generously co-operating with the Committee. The exact needs are now known.

The Northern Ontario Fire Relief Committee

has been enlarged and now is thoroughly representative of the Province of Ontario. The Provincial Government is co-operating to the fullest extent and is doing everything that a Government can properly do to assist in temporarily relieving the fire sufferers.

To give immediate relief the Committee must secure actual cash without delay. If each municipality or county would devise some means of raising an amount equal to one half mill on the total assesment the relief can be continued. The raising of relief funds could be undertaken by public spirited citizens, clubs, churches or councils and provides a most deserving cause for Christmas giving. Now it is up to every community in Ontario to help a neighbouring district in its hour of trial. Make cheques payable to—

The Northern Ontario Fire Relief Committee, Royal Bank Building, Toronto

COMMITTEE

W. H. ALDERSON (Chairman) Toronto Board of Trade.
A. J. YOUNG, North Bay. Ontario Government.
GEO. C. COPPLEY, Hamilton, and JOHN ELLIOTT, Belleville, Ontario Associated Boards of Trade and Chambers of Commerce
GEO. BRIGDEN, Toronto, Canadian Manufacturers' Assoc.
GEO. S. MATTHEWS, Brantford, Western Ontario Associated Boards of Trade.
MRS. M. SOUTER, Trout Mills and R. A. McINNIS, Iroquois Falls, T. & N. O. Associated Boards of Trade, and Farm Organizations in Northern Ontario.
K. W. McKAY, St. Thomas Ontario Municipal Association.
J. J. MORRISON, Toronto, United Farmers of Ontario.
MRS. H. P. PLUMPTRE, Toronto, Ontario Division, Canadian Red Cross Society.
MRS. A. H. WILLETT, Cochrane, Women's Institute.

BABSON SEES BOOM: AUTOMOBILES FIRST.

Says Cars, Not Clothes, Will Dictate Social Status.

DETROIT, Dec. 1.—Business conditions are improving and will continue to improve, especially in the automobile industry, according to Roger W. Babson, statistician, who addressed business men in the Cass Technical High School here, under the auspices of the Board of Commerce.

Of seven vital factors, Mr. Babson said, four are distinctly favorable for business—"Fundamental conditions," in which he ineludes religion; plenteous crops; the money situation and the mercantile situation.

Three factors he finds unfavorable—the condition of labor; the foreign situation, and the 20 per cent. to 30 per cent. surplus in manufacturing capacity in the United States.

Mr. Babson predicted that the prices of commodities would remain about as they are while the prices of stocks and bonds would rise.

In reply to a question regarding the clothing industry, Mr. Babson said: "People buy what they think will gain them social position. This used to be clothes but I predict that in the next two years it will be automobiles. There will be more demand for automobiles than for clothing during the next year or two."

"The crying need of the hour," he said, "is that we get behind the retailer and help him."

Mr. Babson closed his talk with the general request to business men to "stop thinking of themselves and start thinking of the other fellow."

Girl Loses Prize, Sues Show

Miss Hyatt, of Battle Creek, Says Her Neck and Calf Measure the Same as Venus De Milo's — Asks $100,000 For Alleged False Judging.

NEW YORK, Dec. 1.—The supreme court, its usual repose swept away, blushed and blanched in turn last night because of a delicate little problem that Ann Hyatt, a Battle Creek, Mich., gymnasium directress, put up to its austere intellects Wednesday.

After losing in the physical culture show and beauty contest held in Madison Square Garden a month ago Miss Hyatt filed suit for $100,000 damages against promoters of the show. Dorothy Knapp, winner of the Atlantic City Bathing beauty contest last summer and model for James Montgomery Flagg, was awarded first place at the Garden by four sculptors and an art critic, who comprised the judges' committee.

All the supreme court is asked to do in the suit is to decide whether the Michigan young woman or Miss Knapp more closely duplicate the form of the Venus de Milo hip and thigh, neck and calf, head to heel.

The neck and calf of the Venus are the same size, 13½ inches each, one of the sculptors announced when Miss Hyatt was ruled out. Miss Hyatt's calf measured 14½ inches, the beauty judges said, and her neck only 13.

She denies it. She says her only measurements differing from the Venus de Milo are the hips and thighs—she has half an inch more around the hips, and an inch around each thigh more than "Venus," and declares Miss Knapp is farther than that from the classic specifications.

These are only a few of the points the supreme court must examine to decide upon Miss Hyatt's claim fo $100,000 damages. The complaint is further complicated by her charges that Miss Knapp was allowed to enter the contest three days after the entries were closed, and agreed to accept $300 as first prize instead of the $1,000 promised in the advertising.

Summons were served on the promoters of the show and its judges, as well as on Miss Knapp.

The process server was a husky by the name of McCue, but he said he had a tough time of it when he pushed his way into an executive meeting of the officers of the MacFadden publication, Inc., publishers of Physical Culture magazine and promoters of the beauty contest.

They threw him into the hall with a grand physical slam. he complained to counsel for Miss Hyatt.

Miss Hyatt says she lost a 50-week stage contract at $2,000 a week, which depended on her winning the title of American Venus.

ANTS FLEE BEFORE TARTIC BARRAGE.

A small amount of moistened tartar emetic and powdered sugar in equa lparts will drive ants away if placed near their haunts. The mixture should not be thrown out when no longer required, but should be set aside for another emergency. Add a little water and the mixture can be used as before. Care should be taken to keep it out of the reach of little children.

PHYSICIAN DEMANDS $3,600 FOR SERVICES

Says Patient's Husband, a Realty President, Represented Himself as a Janitor.

NEW YORK, Dec. 1.—Trial of a suit brought by Dr. Emmett D. Page of 274 Gates Avenue, Brooklyn, to recover $3,500 from Oscar E. Konkle, President of the Realty Sureties, Inc., and living at 448 Central Park West, was begun before Justice Isaac M. Kapper and a jury in the Supreme Court, Brooklyn, yesterday. Dr. Page submitted a bill amounting to $3,600 for professional services to Konkle's wife, and declared that Konkle paid only $100 on account.

Mrs. Konkle, following the advice of Dr. Page, underwent an operation for stomach trouble in December, 1921. His services include professional visits to her while she was in the hospital after the operation. Konkle testified that Dr. Page asked $100 for his services, and he paid that bill, receiving a receipt "in full settlement." He also testified that he paid $1,490 "for nursing and boarding" at the hospital for his wife. Mrs. Konkle denied that Dr. Page rendered her any service while she was at the hospital. He did not perform the operation.

Replying to questions by counsel for Dr. Page, Konkle denied that he ever represented himself to Dr. Page as a janitor of an apartment house or gave the physician the impression that he was in poverty. Dr. Page said that Konkle declared he worked as a janitor of an apartment house and had an income of $1,000 a year from his "apartment house business." The physician later discovered that Konkle was part owner of three apartment houses. Konkle testified that his equity in the apartment houses was $25,000. He admitted that he collected the rents from the three buildings, which totaled $61,000 a year. Counsel for both sides will sum up today.

COLLEGE GIRLS: LOOK! HE DOESN'T LIKE YOU!

He Says the Meanest Things—Read 'Em Yourself.

NEW YORK, Dec. 1.—The campaign committee of Adelphi College, Brooklyn, which has been asking subscriptions for a new building, has become thoroughly convinced that Alonzo B. See, of Brooklyn, president of an elevator company, does not care to contribute to their fund.

"If I had my way," Mr. See wrote in answer to a request for a contribution, "I would burn all the women's colleges in the country. The young women of our country do not need to be educated. The education they need is to leave off smoking cigarettes, stop using slang, stop their swaggering, give up their bold and brazen manners, their paint, their powder, their lip sticks and their high heeled shoes, and to cease to dress indecently.

"Of all the fool things in the world, the college for women is the worst. When they graduate, they can not write a decent hand; they know nothing of the English language; they have had their minds twisted with psychology, logic and philosophy, and a lot of other stuff.

"Nothing could be better for the girls now in colleges than to be taken out, and put to hard manual labor for a year or so, so there might be put into their heads a little trace of sense."

MAN RAN AMUCK WITH GUN IN SASKATCHEWAN.

DUSK LAKE, Sask., Dec. 1. — (Canadian Press.) — After fatally wounding David McNair with a bullet from a revolver, Albert Davidson killed himself with the weapon in a general store here yesterday. Davidson was employed in the store where McNair was manager and had been discharged for alleged stealing of goods and cash.

The use of eggs at Easter is a survival of a pagan custom, quite unrelated to Christianity.

To Sleep to-night Use Raz-Mah to-day for Asthma

THOUSANDS of Canadians are now free from the agony caused by asthma. Life is once more a pleasure to themselves, their company a joy to their friends. They've used Raz-Mah.

RAZ-MAH, guaranteed relief, or your druggist gives your money back. Contains no habit-forming drugs.

For free trial write J.C. TEMPLETON & CO. Toronto. "Just Swallow 2 Capsules."

Sold by McDermid & Jury and E. L. Payne Drug Stores.

THE FINEST GREEN TEA

produced in the world is grown on the mountain slopes of Ceylon and India. These rare teas, specially blended, give to

"SALADA"

GREEN TEA H371

a flavor beyond compare - JUST TRY IT.

WOMEN AND HOME

Conducted by JEANNETTE

RUTH CAMERON SAYS SOME PEOPLE TIRE HER

A Timely Talk on Grouchers, Play Grounds and Boy Scouts.

Ruth Cameron in the Hamilton Spectator says some people make her tired. And then she continues: (Of course, I know I probably have the same effect on some people.)

The particular some people I am thinking of to-day are the people who find some small evil in some big good, and go about planning the good because of that inevitable modicum of evil.

I won't blame you if you refuse to believe what I am going to say next. It is true, but so incredible, that I am hardly sure I believe it myself.

A man once wrote me asking me to say something in condemnation of the scout movement!

Yes, actually!

Behind a Million Ears.

Asked me to condemn the movement that has made millions of boys wash behind their ears when no argument on mothers' or fathers' part could push the water line back that far.

Asked me to condemn the movement that has made millions of boys believe that cleanliness of mind and body and speech, instead of the reverse, is manly.

Asked me to condemn the movement that has taught boys all the fine helpful joys of woodcraft.

Asked me to condemn the movement that has stood for manners and chivalry and good citizenship and honor and integrity, and yet managed not to frighten away with fear or piety or priggishness that shyest of all creatures where such things are concerned—the growing boy.

I don't believe there are many people in the world—no rulers, nor inventors, nor statesmen—whose labors will bear any more good for the human race than the labors and visions of those who founded the boy scout movement.

That's my condemnation of the boy scout movement.

Play Grounds, Too!

And just the other day I was asked to write against playgrounds because the writer who lived next door to one had seen some unfortunate things take place for lack of proper supervision. If there had been no playgrounds she would doubtless not have seen whatever it was that took place because it would have taken place on a vacant lot or a dark alley. And probably such things would have taken place ten times as often because where there is a lack of healthy happy normal amusements such as the palyground supplies, the void is filled in some less desirable way.

Just Want To Be Different.

I suspect that in this particular case the fact that she lived next door to the playground supplied some of her normal indignation.

But in most of the cases where people shut their eyes to a big, good and inveigh against a minor evil I should say it was a case of moral antigmatism. Or perhaps just of wanting to be different and not approve of things others approve of.

Some people make me tired.

And even if I do have the same effect on them I don't seem to care very much.

WRITES IN DEFENCE POOR DUMB ANIMALS

Takes Exception to Farmer's Method of Killing a Wolf.

Dear Jeanette:—

In defence of poor dumb animals, I wish to voice a sincere protest against the way in which some poor trapped creatures are made to suffer. I read of an instance where a farmer had killed a wolf with his bare hands. Oh he was very brave all right (I don't think). This man visited his trap and discovered he had caught a wolf, nipped by one leg. Then to the delight of his friends he accepts their challenge to go in and fight this wolf to a finish with his bare hands.

Just imagine this man circling around this poor wolf (who hasn't got a chance from the start.) Suddenly this man springs through the air and lands on the animal's back, and the "fight" was on. Finally he succeeds in choking the animal to death. What chance did the poor wolf have to defend himself? It certainly must have torn its trapped leg to pieces before it was finally killed, as they must have fought some considerable time before it was over, as this man apparently was exhausted at the finish. Most likely this man's friends engaged the attention of this poor wolf while he sneaked up behind it. I can't see where he was so very brave. H.I.P.

HOW TO DECORATE THE WALLS AND CEILINGS

Beauty of a Room Depends Largely Upon Wise Choice of Finish.

Much of the beauty of a room depends upon the wise choice and correct application of the finish of the ceiling, walls and floor.

As the vertical surfaces of the walls are in direct line of vision, and so are more conspicious than either ceiling or floor, they should be treated with a special regard for beauty, and at the same time should form an unobstructive background.

The commonly used finishes for walls and ceilings are Alabastine and Muresco, flat paint, gloss paint, enamel and paper. All are capable of producing artistic results, and each has its special advantages.

The floor, walls and ceiling together constitute the background of a room; these must not be too intense in hue, too conspicuous in pattern or wrong in color, so that the furniture will show up against a carefully subdued background.

The three divisions of the background should follow nature's order, from dark below to light above, the walls representing the middle value.

Soft tones of cream, buff, gray or tan are the safest choice, or a gray green for a very sunny room. Blue and blue gray are cold, depressing colors; they are hard to handle successfully, and the home decorator should employ them only in combination with tan, yellow, orange putty or taupe colors and then use great discrimination.

In deciding whether to have the walls plain or figured, the function of the room must be considered. In a living room, where the family requirements often result in overcrowding, plain walls are imperative. This is also the case in small rooms whose wall space are badly cut up with doors and windows and in such rooms it will be advisable to finish the woodwork in the same tone and often the same color, as the woodwork is really part of the background and a strong contrast is undesirable.

In large rooms plain walls are apt to prove monotonous and panels or patterns will be advisable, especially if there are no pictures to be hung. The pattern should not be too obvious, but just prominent enough to suggest a pleasing irregularity of surface which can be obtained in many of the modern two-toned wall papers. In a bedroom the use of striking wall papers will destroy the atmosphere of restfulness so necessary; there are many striped and all-over patterns in delicate pastel tints which would form a sufficiently unobstructive background.

A WISH AND A REALITY.

I wish I were a sylph, a fairy creature;
A dainty lady, winsome and petite,
A woman whom at birth the waiting angels
Had laid all gifts and graces at her feet.

I wish that I were gifted, and a genius
That I could sway the multitude with speech,
That from my pen flowed words of rarest wisdom,
That all my aims in life were in my reach.

To have my every want anticipated,
To have my home in noiseless working gear,
To feel that life had nothing more to offer,
And that the future had no cloud or fear.

But what are wishes? But a vain illusion!
I'm forty-five, and slow, and far from thin.
I cook and bake and scrub and mend unaided,
And now I go to drag the washing in. M. A. T.

The enamel on teeth is the hardest tissue in the human body.

CASCARETS 10¢

For Constipated Bowels—Bilious Liver

The nicest cathartic-laxative to physic your bowels when you have

Headache Biliousness
Colds Indigestion
Dizziness Sour Stomach

is candy-like Cascarets. One or two to-night will empty your bowels completely by morning and you will feel splendid. They work while you sleep. Cascarets never stir you up or gripe like Salts, Pills, Calomel, or Oil and they cost only ten cents a box. Children love Cascarets too.

Partnership of Mind and Body

MRS. THEODORE PARSONS

By Marian Hale

"The most important partnership in the world is that which every person forms for himself between his mind and body," says Mrs. Theodore Parsons, lecturer, teacher and author of a new book, "Making the Body Think".

"Neither physical nor mental education is adequate in itself, but the two must be correlated, so that mind and body co-operate and each contributes to the welfare of the other," she continues

"The book-worm who will not leave his books to take proper exercise, and the athlete who develops his muscles at the expense of his brain—neither of these types represents the efficient individual.

Lack Co-ordination

"When I started to teach dramatic art in one of our largest colleges I discovered that many of the girls who came to me to learn to act could not express themselves because they lacked the power of co-ordinating brain and muscle.

"Many did not know how to stand, sit, breathe or walk — how could they learn to act?

"So I evolved a system of scientific physical and mental exercises and in 16 years of work with my pupils I have demonstrated to myself and to the medical profession that the motor area of the brain is strengthened and educated by specific muscle exercises just as other areas of the brain are developed through mental work.

Waste of Energy

"To exercise merely for the sake of muscle is a waste of energy. Scientific exercise stimulates higher glandular efficiency and higher brain power."

The exercises Mrs. Parsons teaches have been demonstrated by women of 87 as well as girls of 16 before leading women's clubs through out the country.

"My method," she explained, "is to teach correct standing, walking and the finely poised movements of the body, including every possible complex motor expression; then to teach the influence of the mind upon the body. One of the gaps in our educational system is the lack of this very thing."

Secret of Youth

This gap, however, Mrs. Parsons hopes to bridge, for she plans a school of her own which will combine dramatic art and physical expression.

"The whole secret of keeping young, graceful, slender and beautiful is to keep the body fluid and release it from the immobility and in activity which ruin its expressiveness as well as its beauty."

Mrs. Parsons' first book, "Scientific Brain and Body Building," created something of a sensation when it appeared several years ago.

EAT VEGETABLES IF KIDNEYS HURT YOU

Take a Glass of Salts if your Back hurts or Bladder Bothers

The American men and women must guard constantly against Kidney trouble, because we eat often too much red meat and all our food is rich. Our blood is filled with uric acid which the kidneys strive to filter out; they weaken from overwork become sluggish, the eliminative tissues clog and result is kidney trouble, bladder weakness and a general decline in health.

When your kidneys feel like lumps of lead; your back hurts or the urine is cloudy, full of sediment, or you are obliged to seek relief two or three times during the night; if you suffer with sick headache, or dizzy nervous spells, acid stomach, or if you have rheumatism when the weather is bad, get from your pharmacist about four ounces of Jad Salts; take a tablespoonful in a glass of water before breakfast for a few days and your kidneys may then act fine. This famous salts is made from the acid of grapes and lemon juice, combined with lithia, and has been used for generations to flush and stimulate clogged kidneys; to neutralize the acids in the urine so it no longer is a source of irritation, thus often ending bladder disorders.

Jad Salts is inexpensive; cannot injure, make a delightful effervescent lithia water beverage and belongs in every home, because nobody can make a mistake by having a good kidney flushing any time.

COUPLE WED AT SEA, MR. BRYAN ASSISTING.

Indiana Girl Goes to La Libertad to Meet Lover, But Insists on American Marriage.

BALTIMORE, Md., Dec. 2.—Romance was added to the voyage of passengers on the Pacific Mail liner Ecuador, which arrived here from the West Coast, when a marriage was performed aboard by Captain Thomas Fleming, as the vessel glided over the sunny seas off Central American coast.

The bride, Miss Helen D. Hitch of Indiana, was given in marriage to Godfrey J. Huber of Cincinnati by Willam Jennings Bryan, former Secretary of State who was a passenger aboard the vessel.

Miss Hitch boarded the Ecuador in San Francisco. Huber was employed in La Libertad by the Export and Import Board of Trade and was unable to come to this country for the wedding. So when the vessel reached San Salvador he was waiting at the pier.

The bride-to-be objected to being married on foreign soil. She would under no flag but that of the United States. Captain Fleming suggested that the Ecuador was American territory and the marriage could be performed there. So, as the vessel sailed from San Salvador, it was decided that the marriage would be held aboard her.

However, more problems confronted the couple. There was no marriage license. Then it was decided to seek the advice of William Jennings Bryan. He was ex-Secretary of State and should know whether a marriage could be performed without a license A conference was called and Mr. Bryan handed down the decision that a license was not necessary and that the marriage could proceed. Mr. Bryan was then appointed to give the bride away.

Early on the morning of Nov 11 Captan Fleming had his initial experience of tying the knot of matrimony. Afterward a banquet was given in honor of the newlyweds.

The romance had its beginning when the couple attended the University of Illinois.

Mr. Bryan boarded the Ecuador at Los Angeles, where, with Mrs. Bryan, he had been visiting his son and daughter. Passengers say that he livened up the voyage greatly, making short speeches at many of the dinners. He also showed his great love for grape jjuice. At many of the banquets held aboard the Ecuador certain beverages that Mr. Bryan had helped to make taboo in this country were served. Beside Mr. Bryan, however, there was a large bottle of grape juice. He left the vessel at Havana.

WOMEN! DYE THINGS NEW IN DIAMOND DYES

Each package of "Diamond Dyes" contains directions so simple any woman can dye or tint her worn, shabby dresses, skirts, waists, coats, stockings, sweaters, coverings, draperies, hangings, everything, even if she has never dyed before. Buy "Diamond Dyes"—no other kind— then perfect home dyeing is sure because Diamond Dyes are guaranteed not to spot, fade, streak, or run. Tell your druggist whether the material you wish to dye is wool or silk, or whether it is linen, cotton or mixed goods.

Mothers!

Write for free booklets on the care and feeding of your baby.

Borden's EAGLE BRAND Condensed Milk

The Borden Co., Limited MONTREAL

BETTER BROADCASTING.

NEW YORK, Dec. 2.—The best there is in broadcasting is promised to radio fans by the National Radio Chamber of Commerce.

This promise is made in view of a contemplated investigation of broadcasting throughout the country. The Chamber of Commerce is co-operating with Government officials and other interests involved in this general inquiry into the transmission of radio programs.

The aim is to bring about a systematic control of all broadcasting stations so that only the best in the form of lectures and concerts will be transmitted. At the same time, the stations are to be put on a schedule, especially in congested territory, so that they will not interfere with one another.

The result, is is expected, will be easier reception of broadcast programs and a greater appreciation of the concerts and lectures. The various firms conducting broadcasting stations have promised their co-operation toward the fulfillment of this purpose.

THE HALF-SPEED MAN

What It Means When You Feel Run Down and Out of Sorts.

You know what it means to feel "all out of sorts." Most people have felt this way at some time. Nerves out of order, irritable, languid, depressed. An aching head, appetite bad and digestion weak. With some people this condition comes and goes; with others it is chronic—they can't shake it off. It interferes with business, spoils recreation and robs life of all its joys. These men and women are only able to work at half-speed. The trouble is caused by poor, watery blood. You can improve your condition to-day by taking Dr. Williams' Pink Pills. These pills enrich and stimulate the blood, strengthen the nerves, and give you fresh vigour. Here is proof. Mr. William F. Bell, Bracebridge, Ont., says: "I have been recommending Dr. Williams' Pink Pills for a number of years, because of the benefit I got from their use. I was in a terribly run down condition. I was scarcely able to do anything all winter. To make things worse I took the mumps and caught cold, and as a result was confined to bed for six weeks, part of the time in a terrible fever. Of course I was doctoring, but instead of getting better I was growing weaker. At this time my father-in-law urged me to try Dr. Williams' Pink Pills but I had lost faith in all medicine and refused. However, he had such faith in them that he bought me six boxes, and of course I could not refuse to take them. Now I am glad I did not I had not taken them long before I began to have faith in the pills my self. There was no doubt I was improving. Day by day my strength came back and I gained in weight from 115 to 146 pounds. Therefore, I feel that I cannot speak too highly of Dr. Williams' Pink Pills and I hope my experience will convince some other sufferer of the value of this medicine"

You can get these pills through any dealer in medicine or by mail postpaid at 50 cents a box or six boxes for $2.50 from The Dr. Williams' Medicine Co., Brockville, Ont.

AUTO NOTES.

Seventy per cent. of the cars produced sell at less than $1,000 each.

Ten per cent. of the cars produced in the last year were trucks.

Thirty per cent. of the automobiles produced this year were enclosed cars.

Cars of seven nations will be exhibited at the New York motor salon, between December 3 and 9.

Forty per cent. of automobiles stolen in 28 "index" cities in 1921 have not been recovered.

Law regulating slow driving is being planned for passage in Oregon.

New vehicular tunnel under the Hudson at New York is designed to accommodate 60,000 vehicles a day.

Canadian customs officials report a 600 per cent increase of motor traffic into Canada

Gasoline is being made more volatile, say U. S. Bureau of Mines officails.

OVERBLOUSE.

The overblouse, with its tight hip band, is growing steadily in favor. While velvet is favored for the moment, certain of the shops are anticipating spring by showing very smart blouses in white crepe de chine and the better qualities of china silk. The overblouse it is asserted, will be the accepted thing for sports wear.

FUEL FROM CORN COBS

Corn cobs may become a new source for automobile fuel. Dr. Frederick B. La Forge and Gerald H. Haines of the Bureau of Chemistry of the U. S. Department of Agriculture, are credited with having perfected a method of obtaining fur-fural from corn cobs, to be used as motor fuel and for other purposes.

ARE DRINKING LESS THAN BEFORE WAR.

Champagnes and Wines Find No Ready Sales in London.

LONDON, Dec. 2.—(Associated Press)—London markets have been flooded recently by large shipments of champagnes and wines from France and Spain which, however, find no ready sale here. The wine shops of England are already overstocked with pre-war vintages which the merchants are unable to dispose of. Most of these stocks were purchased during the war, or just after, and at high prices, with the result that the dealers are unwilling to lose their profit in order to get rid of the stocks.

Light wines, which includes clarets, sauternes and barsacs, are selling for an average of four shillings six pence (about one dollar) a quart, as compared with two and three shillings before the war, and the heavier wines are bringing more than double their former prices. Champagnes cost about one pound sterling a quart at the present time, but vary widely according to the vintage.

The new stock being offered by the wine growing nations may be purchased at prices which are even lower than those which prevailed before the war.

Consumption of wine in the British Isles, to increase the difficulties of the dealers, has dropped to almost half of what it was in 1913. Hotels and restaurants complain of the slump, and wine lists noawadays contain only the most popular brands, and these are called for only sparingly.

The troubles of the wine brokers, however, do not extend to the whiskey manufacturers. Despite the loss of a considerable export trade to the United States, the distilleries have increased their output and a ready market awaits the product. In many of the more popular brands the retail dealers are unable to keep a supply on hand, and the mail order business of the distiller had doubled within the last two years.

The price of whiskey is higher than ever before, twelve shillings ($2.50) a quart being asked for the best grades.

Fashion Hints

FOR THE WEEK END.

A little sewing case of leather, which may be readily tucked into the traveling bag, makes a worthwhile gift for the woman who is popular at week-end parties.

FOR DANCING.

Shimmering satin crepes will continue to be used for dancing frocks throughout the winter. Favored colors for evening are flame, geranium, peach, lemon yellow and almond green. White also is in high favor.

BOUDOIR CAP.

A perky little boudoir cap may be fashioned easily of organdie with an upstanding cuff across the front of silvercloth.

YOUTHFUL APRON

For the youngster who likes to borrow a bit of pie crust and perform her own experiments in the kitchen, black sateen will make a serviceable apron. Flowers cut from bright-colored chintz are appliqued to form diminutive pockets.

HANDKERCHIEF COLLARS

The handkerchief collar, which first found favor in Paris, continues to add charm to many fetching blouses. It is of white bordered crepe de chine or in many instances it may look for all the world like a carelessly knotted gay bandanna.

FULL SKIRTS.

Jennie Lanvin is making many very long, very full skirted gowns. One of her most lovely models is of white taffeta with five ruffles on the bottom of the skirt, each one edged with black velvet. A huge taffeta flower with black velvet leaves makes the corsage.

FOR SPORTS WEAR.

Smart sport blouses are made of striped or figured Shantung with mannish turnover collars and turnback cuffs. The patterns are usually dark on a white background, giving a clear contrast.

CORNS

Lift Off with Fingers

Doesn't hurt a bit. Drop a little "Freezone" on an aching corn, instantly that corn stops hurting, then shortly you lift it right off with fingers. Truly!

Your druggist sells a tiny bottle of "Freezone" for a few cents, sufficient to remove every hard corn, soft corn, or corn between the toes and the calluses, without soreness or irritation.

THE SECRET of making good cocoa is in using

Baker's Cocoa

For its quality is good

The purity, palatability and nutrient characteristics of high grade cocoa beans are retained in Baker's Cocoa owing to the perfection of the processes and machinery peculiar to our methods.

REGISTERED TRADE-MARK

MADE IN CANADA BY

WALTER BAKER & CO. LIMITED

Established 1780 Dorchester, Mass.

CANADIAN MILLS AT MONTREAL

Booklet of Choice Recipes sent free

RECIPES

OYSTER SOUP.

(By Bertha E. Shapleigh, of Columbia University.)

One quart or 4 dozen oysters, one slice of lemon, one sprig parsley, half-cup celery, quarter-cup flour, three tablespoons lard or butter, one teaspoon salt, one-eighth teaspoon pepper, few gratings of nutmeg, and two cups rich milk or cream.

Pick over, to free from shell, the oysters, and then chop them finely. Add one cup of cold water and cook twenty minutes, having kettle closely covered. Strain through a fine strainer and cook with the onion, celery, parsley, and flour, which have cooked in the lard, until slightly brown. When thickened add salt, pepper, nutmeg, and cream. Bring to boiling point, season more to the taste, and serve.

BERWICK SPONGE CAKE.

By Bertha E. Shapleigh
Of Columbia University.

The following recipe is from a collection of recipes in the possession of an elderly woman who has lived her life in Berwick, Me.

She says this recipe is reliable or to quote her: 'It never fails if directions are followed."

Beat three eggs, whites and yolks together, two minutes. Add one and half cups sugar. Beat five minutes.

Mix two level teaspoons cream tartar with one cup flour. Beat into cake two minutes.

Dissolve one level teaspoon soda in one-half cup cold water. Add to cake mixture and beat one minute.

Finally add another cup of flour mixed with one-half teaspoon salt and beat one minute.

Then add the juice and grated rind of half a lemon. Bake 30 minutes in moderately hot oven.

NUT AND FRUIT SALAD

By Bertha E. Shapleigh
Of Columbia University

3 tart apples.
1 cup pineapple dice
1 cup celery
1 cup Brazil nuts
2 canned pimientos
1 head lettuce
1-2 cup mayonnaise or cooked dressing
1-2 cup cream, beaten until stiff

Pare, core and cut apples in small, thin slices. Clean and cut the celery in thin slices.

Slice the nuts and cut the pimientos in small dice.

Mix all with a little mayonnaise. Season to taste, adding a small amount of lemon juice if needed.

Wash and dry the lettuce leaves and arrange in salad bowl. Place the fruits and nuts in center.

Garnish top with the remainder of mayonnaise mixed with the stiffly beaten cream. If desired the pimientos may be cut in strips and used to garnish the salad.

SOUTHERN SWEET POTATOES

By Bertha E. Shapleigh
Of Columbia University.

6 medium sized sweet potatoes
6 tablespoons butter
1-2 cup brown sugar
1-2 teaspoon salt
1-8 teaspoon cinanmon
1-4 cup cold water

Wash, pare and cut potatoes into strips lengthwise for French fried potatoes.

In a casserole or earthen baking dish place a layer of potatoes, cover with bits of butter and brown sugar; repeat until the potatoes, butter and sugar have been used.

Mix salt and cinnamon with the water and pour over the potatoes. Cover and bake slowly two hours, basting frequently with the liquid in dish.

CRANBERRIES

By Bertha E. Shapleigh
of Columbia University

1 quarte cranberries (2 pounds)
1 pint sugar 1 cup water

Pick over and wash cranberries; place in an enamel or porcelain kettle with sugar and water. Cover and cook 15 minutes. Turn into molds or mold and let cool.

Cranberires cooked in this way may be eaten without straining, the skins being very tender. This mixture always jellies.

For frozen cranberries strain the mixture, pour into freezer and freeze to a mush as you do ice cream. Served in glasses it makes a good accompaniment to chicken or turkey

IF YOU ARE WELL BRED

Your visiting cards will be either white or cream-colored and plainly engraved with your name, address and day at home. Gilded edges, crests and superfluous engravings are in bad taste.

If a married woman you will not assume on your cards the honorary title of your husband, be he doctor, judge or general. A professional woman however, may use her own title. In this case, if married, she drops her husband's Christian name and signs herself thus: Ada M. Hudson, M. D.

New System of Fat Reduction

Here's a new way for all fat people to laugh together at that old bugaboo—Obesity. The saying that there is nothing new under the sun does not now apply to fat people any more. Here is something new for them—a new sensation, a new pleasure, a new and graceful figure, easily found by anyone who is passing beyond the limits of slimness. Everyone has heard of the Marmola Prescription; that harmless combination of fat-defying elements perfected by one of the foremost physicians. Now from the same high authority there comes another idea — the idea of condensing these same pure, harmless, ingredients into a pleasant little tablet. Taken after eating and at bedtime they help the stomach to dispose of all fatty foods, converting them into compact, solid flesh, muscle and energy, without dieting or exercise. Marmola Prescription Tablets regulate the entire system—do for you what bodily exertion and self denial can not do, and the fat, once routed, is gone for good. You can prove all this at a trifling cost. Marmola Prescription Tablets are sold by all druggists or sent postpaid by the Marmola Company, 4612 Woodward Avenue, Detroit, Mich. A case—sufficient to bring results—is but one dollar.

MARRIAGE A LA MODE

A Turkish marriage ceremony begins on Monday. On Thursday the bride and bridegroom have supper together. The hour of the meal, however, depends upon the shyness or the obstinacy of the bride, custom having decreed that the meal cannot be served until she shall have spoken to the bridgeroom.

Experienced matrons recommend coyness to oriental brides and the latters' husbands therefore frequently have to resort to strategy in order to hasten the supper hour.

SOFA PILLOWS.

Very attractive sofa pillows are made of black taffeta with Chinese embroideries or bits of old handwoven fabrics appliqued or in geometrical patterns.

ENGINES DROWN RADIO

The U.S. Army is making a special study of radio, especially in the direction of devising some plan by which the noise of airplane engines will not drown out radoi reception. This has been one of the main difficulties in the operation of wireless on airplanes.

for lame back

which usually comes from strained or overworked muscles, Absorbine, Jr. is highly recommended.

Briskly rubbed in at the sore spot, Absorbine, Jr. will take out the pain and stiffness quickly, and restore the muscles to their normal, healthy condition.

Absorbine, Jr. is clean and wholesome and leaves no oily residue.

$1.25 a bottle at most druggists

W. F. YOUNG, Inc. 344 St. Paul St., Montreal

Absorbine Jr

She First Jailed, Then Married Her Fierce Cave-Man Lover

Imagine Being Forcibly Abducted at Pistol's Point by a Rejected Suitor, Rescued by Detectives and Then Changing Your Mind, Just Like Pretty Mabel Did!

Charles Lindsay Whose Stone-Age Love Tactics Cost Him His Liberty and Won Him the Girl He Attempted to Carry Off.

THE romance of Mabel Sandberg and Charlie Lindsay is as full of thrills as the Milky Way is full of stars. He wooed her with a gun. She had him arrested. He served seventeen months in the reformatory. When he got out Mabel kissed him. And then—but hear the whole story.

You wouldn't think Charlie was a caveman, just to look at him. He was an aviator in the war and all that, but he wears a two-button suit and a soft collar and a Panama hat, and he hasn't got a bit more eyebrows than the average young fellow of twenty-six. You never would imagine he had Neanderthal tendencies in courting.

You wouldn't think Mabel had advanced ideas about love, either. She doesn't appear to be the sort of girl who would keep a suitor waiting an entire year for his answer—in jail at that. Mabel is pretty enough not to resort to such drastic love tests to find out if a fellow really means what he says.

Nor would you suppose such dramatic things as six-shooter elopements could take place in peaceful Jamaica, Long Island. But it just goes to show you never can tell your man or your girl or your town. These Charlies can be rough as all get-out sometimes. These Mabels can switch their emotions like regular Cleopatras. And these Jamaicas frequently are as exciting as Paris on Armistice Day.

Here was Mabel, nineteen years old, a stenographer and a contractor's daughter, going to work mornings and staying home nights, and only now and then walking out with Charlie, who was a nice boy but by no means running first on the inside track to Mabel's heart.

And here was Charlie, with a good job and enough money saved to pay a month's rent and the first installment on the furniture; here was Charlie, heels over his Panama hat in love with Mabel, and sure, if she didn't marry him right away, life would be nothing but a total loss.

Charlie tried persuasion and Charlie tried pleading, but he didn't seem to have the right combination to Mabel's "yes." Charlie had heard that some women like a masterful man. So he went home and polished up the old revolver, and the next time he had a "date" with Mabel he stuck it in his hip-pocket. And when they had strolled a few blocks from Mabel's house Charlie stuck the gun in Mabel's face and said, "Marry me!"

Mabel has never said whether she was thrilled or peeved or scared by this sudden transformation of Charlie into a caveman. But presumably she was scared, because she trotted along with Charlie to the railroad station. And presumably she was peeved, because she took steps right there to smash Charlie's little plan to dodge over to Newark and make her Mrs. Lindsay.

"When Charlie, in his two-button suit and his Panama, walked out of prison, a man and a girl met him. The girl was Mabel, and she put her arms around Charlie's neck and said: 'I'm so sorry, dear!'"

Mabel didn't do anything so obvious and crude as to scream and cause a scene. She said, "Excuse me, Charlie, I can't get married without powdering my nose," and she slipped into the rest-room at the Jamaica station and dropped a nickel in the telephone slot and called up home.

"Charlie's kidnapping me," Mabel told her father. "Yes, he's got a gun and everything, and he's hauling me off to Newark." So Mabel's father dashed straight to the railroad station, missing the pair by a few minutes, and had the chief of police of Newark on the telephone a few seconds later and told him all about it.

When Charlie stepped off the train in Newark, congratulating himself on his discovery that the way to win a woman is to treat her rough, he stepped into the arms of two policemen. The policemen sent Mabel back home and took Charlie before a New Jersey judge on a charge of pistol-toting.

"Seventeen months for you," said the judge, and Charlie woke up from his cave-love dream in a cell at the Rahway Reformatory on the first day of a long, long "stretch."

All that was in January, 1921. Years passed, as they say in the best-sellers—or, if not years, then a year and five months. The record does not show just what Charlie's and Mabel's thoughts were during this period, but judging by after developments they were something like this:

Charlie: "The place to be a caveman is in the wilderness. What chance has a caveman got in New Jersey? Not a snowball's! I wish I could see Mabel—the little witch! She certainly put one over on me. If I ever get out of here and she'll have me I'll be tame for life."

Mabel: "Well, I guess I showed him he can't treat me any old way! I guess I—but I wish I hadn't! I didn't know they were going to send him to jail. I didn't know they gave 'em seventeen months for a little thing like trying to marry a girl with a pistol. He was so cute about it, too. I didn't know Charlie had that much gumption. He'd make a peach of a husband. I wish"——

So Mabel went to Daddy Sandberg and asked him to get Charlie out. And Daddy Sandberg, bewildered but willing to do anything to make Mabel happy, went over to Newark to see the chief of police and the judge. And the authorities just looked at Daddy Sandberg and said, in effect, "Where do you get that stuff? Jersey justice must take its course."

Mabel Sandberg, Now the Bride of Charles Lindsay, Her Cave-Man Lover, After Waiting Seventeen Months to Prove to Him She Was Sorry.

So Jersey justice did take its course and Charlie served his time. He languished inside and Mabel languished outside, and if there is anything in this "absence makes the heart grow fonder" hokum, it certainly was true in the case of Mabel and Charlie.

Charlie didn't get bitter and bitterer, as some chaps might have done if their girls had sent them to jail for wanting to marry them a bit too violently. He grew fonder of Mabel all the time. And Mabel didn't go off and forget Charlie, as many girls do when their sweeties are away for a week-end, let alone for a year and five months. She grew fonder and fonder-er of Charlie. We come now to the dramatic climax when Charlie was released from his Jersey prison.

The Long Island police were "laying" for Charlie. Perhaps they told themselves that these New Jersey fellows couldn't enforce the law a bit better than they could. Perhaps they were a bit grumpy because Charlie had got away with his stuff in Jamaica, but couldn't do it on the other side of Manhattan Island.

When Charlie, in his two-button suit and his Panama, walked out of prison, a man and a girl met him. The girl was Mabel, and she put her arms around Charlie's neck and said, "I'm so sorry, dear!" The man was a policeman, and he simply tapped Charlie on the shoulder and said, "Come along with me, young feller."

"What's this?" demanded Charlie.

"You're charged with abduction," said the policeman. "The charge was made a long time ago, but it still holds good. We've just been waitin' for you to get out, young feller."

"But I made this charge and I want to take it back now," protested Mabel. "I was mad then, but I'm not mad any more!"

"Tell it to the judge," said the policeman.

And to the court they all went—Mabel and Charlie and the policeman and Mabel's father, who was still more or less bewildered and willing to do whatever Mabel wanted—prosecute if Mabel said so, or withdraw the charge if Mabel said so, and give the couple his blessing.

Charlie put his arm around Mabel's waist when they got into court. He admitted he had abducted Mabel back there in 1921, and if Mabel said so he'd go to jail for seven more years. But he didn't feel like a caveman now. He just wanted Mabel—that was all. And Mabel put her arms around Charlie and she said, "Judge, I wasn't sure I loved him then, but I love him now and I think we'll get married in about two weeks if Charlie doesn't have to go to jail again."

So the judge told Charlie to check his gun and lose the ticket and take good care of Mabel ever after. And that's what he's going to do, declares Charlie. They were married in Newark by the Rev. M. F. Fitzgerald, a Methodist minister, and went to Florida on a honeymoon.

"She was worth waiting for—even in jail," says Charlie.

"You crazy old caveman!" says Mabel.

Copyright, 1922, by International Feature Service, Inc. Great Britain Rights Reserved.

Football-Baseball---Hockey And Other Sport News of Interest

Major-Minor League War May Develop Over Draft

Some Interesting Things Are Expected to Happen When the Baseball Ma gnates Get Together—Ban Johnson is After Com missioner Landis' Hide.

By HENRY L. FARRELL.
(United Press Sports Editor)

NEW YORK, Dec. 2.—(United Press)—Once again the draft will be one of the big issues when the major league owners and the minor league magnates get together in their annual winter sessions.

Naturally the major league owners want to get the pick for $7,500 at the close of each season and obviously the little fellows want to get $175,-000 if their product is high class.

That is the whole argument in the draft.

The Pacific Coast League, the American Association and the International League have been able to defeat all the moves made by the majors to force them to agree to a modified form of the draft.

As far as the Pacific Coast League is concerned, it already has voted against any restoration of the draft. In the past two years, the Coast magnates have been paid close to a half-million dollars for players and they want to continue having an open market for their players.

The American Association is not as vitally interested, excepting in the moral effect that it might have in holding up the prestige of the minors. The association hasn't been developing players for several years.

Since Jack Dunn has agreed to and has started breaking up his powerful Baltimore Club, the International League may not desert the ranks of the anti-drafts, as was threatened last summer.

Peeved because of the slump in business caused by Baltimore's annual feat of running away with the pennant, the league met in special session and warned Dunn if he didn't berak up the team, they would vote to restore the draft.

Baltimore has sold Bentley to the Giants but the other stars are still in the fold and if Dunn doesn't show that he has plans for disposing of them, the International probably will pull away from the "Big Three."

Unless Commissioner Landis has developed plans for an amicable settlement of the controversy, a major-minor war may develop at the meetings.

Charley Ebbets, the owner of the Brooklyn club, who would like to have the price reduced to $7.50 instead of $750, wanted the majors to boycott the minors last year, but it was learned that some of the magnates feared they would have to class Ebbets' team as one of the minors and they wanted to retain his friendship.

Ban Johnson, the American League president, has been doing a lot of talking out in the west about bombs that he is going to throw, etc. Perhaps he has a piece of H. E. that will blast the minors out of their dugouts.

Johnson's campaign, however, seems to be against Commissioner Landis and if they ever do go to it in the opening it will be an interesting bout to watch.

Johnson, no doubt, could recruit some allies among the American League club owners if he went out "to get" Landis, but he wouldn't get much help among the National League magnates.

The American League boss is still said to be suffering form the wounds sustained when Commissioner Landis had the audacity to hold up the purse for the tiegame of the world's series and dispose of it without saying a word to him or John Heydler, the National League prexy.

BATTLING "SIKI" TO FIGHT AGAIN

French Federation Says He May Have His License Back After Nine Months' Good Behaviour.

PARIS, December 2 (Canadian Press). — Battling Siki, who won the world's light-heavyweight boxing championship from Georges Carpentier, but recently lost it, and also was denied the privilege of fighting by the ruling of the French Boxing Federation because of alleged unseemly conduct, may have a new license to box "afer nine months of good behaviour."

This information is contained in a letter sent by the Federation to Henry Pate, Under-Secretary of State for Physical Culture.

The letter was written in consequence of the debate in the Chamber of Deputies on Thursday, when the Senegalese Deputy, Diagne, attempted to have an appropriation for physical education reduced because of the action of the Federation in penalising Siki.

Diagne's motion was defeated by a vote of 408 to 136.

METAL AND LACE

The indubitable stiffness of metal cloth may be softened if the cloth is combined with chiffon, lace or embroidered net. Paris importations are showing such combinations in which the effect of the metal cloth is visible enchanced.

BOWLERS LOST BY A NARROW MARGIN.

In spite of a spectacular rally in the ninth inning which netted them four runs the Lawn Bowlers were not able to overcome the lead piled up by the Gunners and were defeated by a score of 9 to 8. in a Soft Ball game last evening. When Maynard, the last man, was retired Fox was on the runways with the run that might have tied the score—but close doesn't count—and the Gunners having scored one run in the eighth had just enough, so it was unnecessary for them to go to bat in their half of the ninth.

The players were:

Bowlers—Gilliam 2b, Curvin c, Ross. ss, Heindry ss, T. McArthur 1b, Martin 3b, Fox p, Maynard lf, J. McArthur rf.

Gunners—Dundas 3b, Taylor lf, Galvin 1b, Piercy p, Nichols ss, Simmons rf, Galvin ss, Taylor c, Gilders 2b.

Score by innings:

Bowlers ..... 2 0 0 0 0 1 0 1 4—8
Gunners .. ....0 0 1 4 0 2 2 0 0—9

KIWANIANS LOST TO THE KNIGHTS.

Seven come eleven. Kiwanis took seven but Caseys rolled eleven in the Soft Ball game at the Armoury last night. For the first six innings the Kiwanians went out with surprising regularity almost as fast as they went to bat, while the K. of C. nine romped home with all of their eleven tallies.

In the last three frames the Kiwanis team came on strong. They held their opponents scoreless and almost started to look dangerous when they scored three runs in the eighth and followed that exhibition with four more in the ninth. However, their rally was nipped short before they got within striking distance of victory.

The players were:

K. of C.—Primeau ss, M. Sheehy 1b, O'Hern c, Rose ss, Murphy p, R. Sheehy 3b, Wolfe 2b, Rutherford rf, Sharpe lf.

Kiwanis—Phelan p, Widdifield c, Craig 1b, McLean 2b, Phillips ss, Dick 3b, Henderson rf, Lacey lf, Oke ss.

Score by innings:

K. of C. .....*..... 212024000—11
Kiwanis .....000000034— 7

WILL PRESENT THE ROAD RACE PRIZES.

Dr. A. W. McPherson.

Dr. A. W. McPherson, president of the P.A.A.A. will present the prizes for the Examiner Road race and the City Track Championships at the Capitol Theatre on Monday evening. Instead of presenting the prizes between the acts as was originally intended they will be given out immediately after the show and patrons will be asked to wait a few miuutes for the occasion.

The prize winners are requested to be at the theatre not later than 7:45 and the committee will make arrangements to have them seated in a convenient place.

Two of the cups for the City Championship events have not yet been returned and the holders are asked to turn them in at the Y.M.C.A. not later than this evening.

PADDOCK'S TIME IS UNDER DISPUTE

A. A. U. Has Thrown Out the "Miracle Records" As Impossible.

A "ten second" sprinter, one who covers one hundred yards in ten seconds, negogiates ten yards in one second, and two yards in one-fifth of a second.

Upon this basis, the A.A.U. has rightfully thrown out the miracle records attributed to the Pacific Coast flier, Charley Paddock, hailed as the "world's fastest human." Paddock is credited with doing 75 yards in 7 3-5 seconds and 80 yards in 7 4-5 seconds. The 7 3-5 mark is mighty fast, but not impossible. The 7 4-5 stuff looks ridiculous, as it credits Paddock with having covered five yards in one-fifth of a second. A man running a hundred in 9 3-5 seconds is doing better than two yards in a fifth of a second in the last great effort of his race, but to have obtained that speed between 75 and 80 yards is open to read doubt. In the race in which Paddock is quoted as having made the record marks claimed, he only defeated Kirskey by a few inches, and no one in the West believes Kirskey to be better than a ten second performer.

In view of the dispute over the timing in the race, it is unfortunate that Paddock, who is undoubtedly a great sprinter, was among the missing at the United States championships at Newark last fall. Since the timing on the Coast has been questioned, and since the records in Hawaii have been seriously attacked, it might be better for Paddock's future if he had gone to Newark and cleared up the mystery as to his real speed.

Analysis of fractional times purported to have been snapped during his record breaking races indicates "somebody lied," or was very badly mistaken.

The maxim that nobody could renounce his nationality was the common law of most countries until very recently, the necessity which arose n the United States of assim ilating aliens, when the tide of immigration set in her direction, having led finally to a general recognition of naturalization.

BELLEVILLE CHAMPIONS GUESTS OF HONOR AT AN ENJOYABLE BANQUET

Grand Trunks Receive the Johnston Cup and Other Gifts and Are Overwhelmed With Congratulations—O.B.A.A. Greetings Presented.

A SPLENDID SUCCESS.

The Belleville Grand Trunk team, champions of the Central Ontario Baseball League, and runners up for the senior championship of the province, were the guests of honor at a most enjoyable banquet tendered to them by the Belleville Amateur Athletic Association, at the Hotel Quinte, Belleville, last night. All the Central Ontario League Clubs were represented, and the gathering was featured by the presence of Mr. M. B. Dulmage of Guelph, the popular secretary of the O.B.A.A., whose talk on baseball matters was one of the most enjoyable items on a most interesting programme. The Belleville team were showered with congratulations and also with gifts, being presented during the evening with the Johnston Cup, the Central Ontario League pennant, the medals presented by the Spalding Company, free skating tickets from the Belleville Arena, and handsome club bags the latter presentation coming from the citizens of Belleville. It was a notable occasion and a splendid spirit of sportsmanship was in evidence.

Mr. Morley P. Duff, the president of the Belleville Club, was a very efficient toast master.

Rev. D. C. Ramsay, after the many good things provided had been done ample justice to, gracefully extended a hearty welcome, on behalf of the Belleville club, to the representatives of the Central Ontario and O. B.A.A. executive in attendance. In doing so he pointed out the wonderful interest taken in baseball during the past summer.

Mr. G. O. Patterson, representing the Bowmanville club, the babies of the Central League, as he termed them, made a neat reply on behalf of the attending representatives.

In the absence of the donor, Mr. Arthur Johnston of Peterboro, the honor of presenting the Johnston Cup, emblematic of the Central Ontario championship, devolved upon Mr. Jake Solomon, of Peterboro, who was greeted with "He's a Jolly Good Fellow," and three cheers and a tiger when he rose to speak.

Mr. Solomon expressed the hearty congratulations of the Peterboro club to Belleville upon having won the trophy twice in the four years existenee of the league. Peterboro and Belleville were deadly rivals on the diamond, but off the field they were friends, and they respected each other. In presenting the cup to Manager Walter Gerow, the Belleville manager, the speaker warned Belleville to look out for Peterboro next year.

Trainmaster North replied on behalf of the Belleville team, expressing apreciation of the attendance of so many of the represcntatives of the Central League to do honor to the champions.

The League Pennant

Mr. M. J. Dedman of Lindsay, the vice-president of the Central League presented the Belleville team with a handsome League pennant. In doing so he said that while he would prefer seeing it flying from a Lindsay flagpole he had much pleasure in congratulating Belleville upon their showing. The pennant was clean, as had been the Belleville team during the season.

Catcher Billy Mills, the Belleville captain, received the pennant on behalf of the champions, and took advantage of the opportunity to warn Peterboro they would have a hard job getting it away next year.

Mr. E. Barnes, of Cobourg, then presented the Spalding medals to the following players: W. Gerow, W. Mills, J. H. Williams, Ray Mallen, Harry Mills, A. Meagher, Vernon Weir, J. K. Williams, S. Hagerman, W. Ross, J. Casey and A. Weir.

Still another presentation followed, when Secretary Jack Nott presented Left Fielder Stan. Hagerman with the "Babe Ruth" bat donated by C. M. Anderson, of Oshawa, for the Central Ontario League player making the most home runs during the season.

O.B.A.A. Greetings.

Secretary Mark Dulmage, of the O.B.A.A., who was given a great reception, extended his heartiest congratulations, not only as an O.B. A.A. official, but as an old Belleville boy, to the Grand Trunk team. The series with Galt, he said, had been wonderful baseball, and it was only a case of the breaks going against them that had decided the issue against Belleville.

The O.B.A.A. regarded the Central Ontario League as one of the bulwarks of the organization, and he urged the teams to get behind the O.B.A.A. residence rule and see that it was adopted. Mr. Dulmage made a strong plea for the development of the home players, and declared that importation of baseball talent was a profitless transaction. The teams that won the Junior, Intermediate and Senior series of the O.B.A.A. this year were, he pointed out, without exception, composed of home brew players, and that was a strong argument in favor of encouraging the home talent. He urged the teams to pay attention to the development of their Junior teams, and declared that the time was not far off when the O.B.A.A. would insist that every club operating a Senior team would be compelled to also carry a Junior team.

Secretary Dulmage urged the players to remember that the honor of playing on a winning team and of playing within the spirit of the rules, was worth more than the few paltry dollars made by players who wanted money for their services. The "amateur" who accepted money was dishonest, and if dishonest in support, would very likely be dishonest in other things. The O. B. A. A. were determined to drive the pretended amateur out of amateur baseball, and if a player thought he ought to be paid for playing ball he had better quit the game or get into professional baseball.

It was a straightforward and helpful address that made a deep impression upon everybody who heard it.

Congratulations were heaped upon the Belleville club by representatives of the different clubs present. Messrs. A. E. Wilson for Bowmanville, W. Henderson for Leaside, Ford Moynes for Lindsay and F. D. Craig for Peterborough, bringing greetings from their respective organizations.

Mack Robertson, Gordon Moffatt and that prince of rooters Norman (Slats) Kerr, added words of appreciation on behalf of the Belleville fans and Mayor Charles Hanna expressed the thanks of the citizens to the Belleville team, at the same time presenting them with skating tickets and club bags.

During the evening a male quartette was heard to great advantage, Mr. Chas. Dolan recited his "Connie at the Bat" version of the famous "Casey" baseball tragedy, and Mr. Sandy Burrows led in community singing.

For Peterborough people, the remark of Chairman Duff, thanking the citizens of Peterborough for the splendid support given the Belleville team in their game with the Hillcrests was of particular inferest.

Last night's banquet was a fitting climax to the Belleville club's successful season and the committee in charge are to be congratulated.

MEXICO OBJECTS TO A CERTAIN CLASS FILMS

"Mexican Bad Man" in Pictures To Be Barred From Country.

MEXICO CITY, Dec. 1 (Associated Press)—The Mexican "bad man" as he is usually depicted in motion pictures made in the United States, is to be barred from this country by presidental orders.

The wide-sombreroed villain, adorned with no less than six guns and as many knives, who commits all sorts of atrocities and is excused because he is a Mexican bandit, is not typical of Mexico, but is an insult, according to officials here. It has therefore been decided to bar all films of this offending nature, and picture houses showing those already in the country will be subjected to a heavy fine.

CUBAN WOMEN AGAIN SEEKING FRANCHISE

Removal of Ward Males From Constitutions Is All That Is Asked.

HAVANA, Cuba, Dec. 1.—(Associated Press)—Removal of one word "males" from the Cuban constitution is all that The National Suffragist Party asks of congress.

Stating it has waited until after the elections of November to make its request, the organization has addressed a petition to President Zayas asking him to include in his first message to the new congress a recommendation that the offeding word be blotted out by constitutional amendment. Such action would admit women to the polls.

At the one special and two regular sessions of congress held since President Zayas took office in May or 1921, the equal suffrage issue has been successfully dodged.

CONCERT BY RADIO

Texas Numbers Plainy Audible to Select Audience in the Capital.

MEXICO CITY, Dec. 1.—(Associated Press)—Newspaper reports that a concert given recently in San Antonio, Texas, was plainly audible to a select gathering in Mexico City by means of the radio telephone, have created a great local interest in this newest means of communication.

Numerous inquiries have been made at government departments and of merchants as to the cost and delivery of the necessary apparatus to equip private plants. Hitherto there has been but scant interest in Mexico in radio, although for several months a local newspaper has maintained a plant which picks up many press messages, particularly those furnished ships at sea by the United States navy department.

Of the 855 officers of the regular United States army retired for disability since the World War, only 54 suffered wounds in battle.

JESS WILLARD FAILS TO MAKE GOOD SHOWING

Former Champ Unable to Make the Grade in His Attempted Come Back.

MUCH OVERWEIGHT.

By JACK JUNGMEYER.

LOS ANGELES, Dec. 2.—Jess Willard, seeking to recover the crown that Dempsey hooked, asked the public to judge, after a few months' training, whether he deserved another chance at his conquerror.

The public has judged—that part to which he appealed, at least.

The occasion was his first arena exhibition, in Hollywood stadium of the Ameriacn Legion, a few night ago, when he boxed a charity bout.

And the verdict was a good-natured thumbs down.

A pitiable giant garnished with grins and pathetic yearning for the glory of yesteryear, plodding the long, long trail to fighting fitness, but failing to show come-back requisite of championship.

So ringsiders and sports writers saw and estimated Willard in action against his sparring adversaries, Tom Kennedy and Joe Bonds.

What Ring Experts Say

Said a veteran sporting editor, friend of the big Kanasn: "Any promoter who matches Jess with Dempsey ought to be hanged—it would be a crime."

Said another ring critic: "If Jess came in to Jack with his hands down as he did here Dempsey would break every rib in his body before he could get 'em up."

Still another: "It was expected that Jess Willard, clamoring for a return match, would at least go about his business with some show of something, earnestness for example. He did not show one characteristic of the ex-champion, let alone a championhsip prospect.

Can't Make the Grade.

There are whispers that Jess himself has about concluded that he can't make the grade. He has trained seriously for several months and has stripped off some 30 pounds of fat, still hovering in the neighborhood of 250. But he packs considerable overweight which seems to elude all training rigors—apparently nature's irreducible minimum for a man of his years, 39, frame and poundage.

In clownish bravado he presented that fulsome tummy to be hammered at by his sparring fellows. They whacked away at it with dull thuds while Jess giggled. He was slow and looked soft. His capers suggested a pretense at sprightliness which you expected him to relax in the privacy of his dressing room.

EIGHTEEN PITCHERS ON M'GRAW'S LIST

"Jawn" Already Has a Sizeable Bunch and is After Several Others.

By HENRY L. FARRELL)

NEW YORK, Dec. 2.—John McGraw has had a lot of experience last season juggling Giant pitchers around, but he is not anxious to do his tricks again next season.

On the reserve list of players, certified to National League headquarters the Giants have eighteen pitchers, none of wihch are youngsters just picked up from the bushes. Strings are out for several more but they cannot be acquired until room is made for them.

Dave Robertson, utility outfielder and pinch hitter, probably will get his papers to help get the squad down to legal size.

All of the veteran pitchers will be retained next season and McGraw expects big Jack Scott to be one of his leaders. Scott was said to have been hurt on a barnstorming trip, but the Giants office denies that it was serious enough to affect his work next season.

The Yankees have a bunch of star pitchers, if they act that way, but a few more will be added. The club has first call on Jakey May, the Vernon start southpaw who burnt up the Pacific Coast League last season. May was up once before, but the scouts say he is all ready for another trial. The Vernon club thinks so much of him that they want $75,000 in players for him.

The Yankees wouldn't mind having Ed. Rommell, the great Athletic pitcher—so would every other club. While Connie Mack persists that he is building up a team and not conducting a market, it is understood that such attractive offers have been made by the Yanks, the Tigers and the White Sox that Mack might trade if he could get something good in the deal.

Reports that the Yanks were going to get Dicky Kerr for use next season from the White Sox were spiked when Commissioner Landis announced that Kerr would not be re-instated for another year. When his time is up, it is very likely that Kerr will be traded, as both Comiskey and Gleason, the White Sox bosses, are considerably peeved at him.

Every club in the two major leagues can use pitchers or players, and it is probable that the coming meeting of the minor leagues in Louisville will see even more spirited buying and trading than marked the session last year, in Buffalo.

Both New York Clubs will be represented at the meeting. John McGraw and James Tierney will be there for the Giants, and Colonel Bill Huston and Ed. Barrow will try to let nothing get by the Yanks.

Rules of English Soccer Framed Sixty Years Ago

First International Game Was Played Just Fifty Years Ago Between England and Scotland at Glasgow—Had Rapid Growth.

LONDON, Dec. 2.— (Canadian Press)—For the English Soccer enthusiast who has a fondness for delving into the history of the game, the seven day period extending between November 24 and December 1 receives much attention, as a great deal of the history of Association Football is written around dates that fall within this period.

It was on November 24, 1862 that the committee of the newly formed Football Asosciation met to consider the so-called Cambridge Laws, which, it was claimed "embraced the true principles of the game with the greatest simplicity." A week later, on December 1, these laws were "officially" passed, and despite modifications in the laws from time to time, the principles as first outilned have remained to the present day, November 30, 1872, marked the occasion of the first international match played under Association Football rules, England and Scotland playing at Partick, Glasgow, on that date. Seven years later the first English-Welsh international was played, while in 1828 England and Ireland played its first international.

The growth of Association football, even in its early days, was very rapid and within five years the game had become so securely established that an inter-county match was attempted. This in turn, gave way to the more pretentious "international" and last Thursday marked the fiftieth anniversary of the international match.

Added interest in the first international is given through the fact that one of England's representatives in that game, J. C. Clegg, is now, half a century later, the foremost figure in Association Football. He has for the past thirty years been chairman o fthe Football Association Council and much of the remarkable success which has attended football government during the past three or four decades is largely attributed to the foresight of Mr. Clegg. At the October ,1922, meeting of the Football Association, at which Mr. Clegg presided, he was the recipient of hearty congragulations from all quarters on the completion of his half century's connection with football affairs.

The first international match of the present season was played on October 21 when England defeated Ireland by two to nothing. This made the thirty-seventh international match between the two countries, of which England has won 30, Ireland 2 and five were drawn. The total goals scored during these matches were: England 157, Ireland 26.

Since 1900 England has won 13 of the 19 games played, Ireland winning in Belfast in 1913 and at Middlesborough in the following year. The match at Middlesborough in 1905, at Belfast 1910, 1919 and 1920 resulted in draws.

RESIDENCE RULE DISCUSSED BY CENTRAL MOGULS.

Port Hope and Cobourg Strongly Oppose Adoption of January 1st Rule

The Central Ontario Baseball League Executive met at Belleville yesterday afternoon and discussed a number of matters in conection with next season in order to facilitate matters for the annual meeting of the League which it was decided yesterday should be held in Cobourg on the second Wednesday in March.

Vice-President M. J. Dedman of Lindsay, was in the chair in the absence of the president, and the others present were Secretary J. Nott, Oshawa; J. J. Solomon, Peterboro; Ford Moynes, Lindsay; Sandy Lockington, Port Hope; G. O. Patterson and A. E. Wilson, Bowmanville; W. Henderson, Leaside; E. Barnes and Allison, Cobourg; M. P. Duff, Belleville, and F. D. Craig, Peterboro.

The chief item before the meeting was the question of the residence rule, which in 1922 in the Central League was May 15th. The O.B.A. A. is likely to post a rule at the next annual meeting to compel all leagues affiliated with the Ontario body to accept January 1st as the residence rule, and it was over this point that most of the discussion yesterday was based. No action was taken for a resolution had already been passed at a previous executive meeting recommending to the annual meeting of the Central Ontario League the adoption of the January 1st rule and this resolution was allowed to stand so that the annual meeting of the League will have to settle the question.

Considerable difference of opinion developed. Cobourg and Port Hope were strongly against the January 1st rule, claiming that it would give the smaller towns no chance to compete with Belleville, Oshawa and Peterboro.

On the other hand, Bowmanville the smallest town in the circuit, stoutly championed the January 1st residence rule as a step in the right direction. Belleville and Peterboro also expressed themselves as favoring the change and Leeside were non-committal, claiming that their club would not be affected which ever way the decision went.

The change will likely be adopted at the annual meeting of the Central League, and of course it will have to be if the O.B.A.A. adopts the policy that all affiliated leagues must abide by the O.B.A.A. residence rule.

Leaside presents a difficult problem. Practically all the Leaside players live in Toronto and work at Leaside and the T.A.B.A. strongly object to Toronto players being allowed to play in a league outside of Toronto. The general feeling of the Central Ontario League is that the Leaside team are a source of strength to the League and that so long as their players are bonafide employees of the Leaside plants, as as they were last summer, the Central Ontario League will be quite satisfied to accept their entry and to put their case strongly before the O.B.A.A. executive. There is no living accommodation at Leaside for the players and they necessarily have to live in Toronto. It would be manifestly unfair to bar them from competition in the Central League by reason of a technicality in the residence rule.

TRAINING QUARTERS.

NEW YORK, December 2 (Canadian Press). — The Brooklyn National League Baseball Club announced yesterday that it had selected Clearwater, Florida, for 1923 spring training quarters.

An exhibition schedule, including games with the Washington and Cleveland American League Clubs, both of which also will train in Florida, is being arranged.

For The Sunday Smoke
SIR HAIG Cigar
5 Cents
Just try one at all dealers

LICENSED TAXIMEN

ONLY LICENSED AUTO SERVICES MAY CARRY PASSENGERS FOR HIRE. THE FOLLOWING ADVERTISERS HAVE COMPLIED WITH THE CITY BY-LAWS IN THIS RESPECT:

P. J. ALLEN
'Phone 1000.
Day and Night Service.
Closed Cars.
534 CONCESSION STREET.

GERALD DUNFORD
'Phone 518.
Day or Night.
Auto and Baggage Transfer Meets All Trains.
167 BROCK STREET.

PETERBOROUCH AUTO AND TAXI LIVERY
'Phone 130.
Day or Night.
Seven-Passenger Cars.
J. DRUMMOND. - W. KING.

GIBBS AND HALPIN
'Phone 774.
Day and Night Service.
5 and 7-Passenger Cars.
Storage and Washing.

REID'S AUTO and TAXI SERVICE
Prompt Service, Reasonable Rates.
Day or Night.
5 and 7-Passenger Cars, also Sedan.
'Phone 439.
105 HUNTER W. Next Munro House

UNITED TAXI SERVICE
'Phone 1838.
Day or Night.
5 and 7-Passenger Cars.
312 AYLMER STREET.
J. CLANCY. - D. PAMMETT.

CARTER'S AUTO AND TAXI LIVERY.
Phone 832.
Day and Night... Reasonable Rates.
Drivers: Carter and McFadden.
212 CHARLOTTE STREET

TO DRY PARTS QUICKLY.

If water is spilled on the distributor wires or other connections and causes a short circuit, it can be quickly dried by forcing air in that direction from the hose of the pump on the engine or by use of the hand pump.

MACDONALD'S BRIER

The Tobacco with a heart

PACKAGES 15¢

½ lb. TIN NOW 80¢
32

STARTS MONDAY MATINEE

CAPITOL CONCERT ORCHESTRA

A ROMANCE THAT SWEEPS THE SEVEN SEAS FOR THRILLS

TO HAVE AND TO HOLD

by MARY JOHNSTON

YOU'LL SEE—

Betty Compson as the Royal Maid, who jilts the King's Favorite for a Commoner

Bert Lytell a Dashing Soldier of Fortune, dares a hundred deaths to win her love.

Roaring fights on land and sea, a pirate ship blown to atoms, passionate love scenes in Thatched Huts and Royal Boudoirs, all the shimmering splendor of a profligate court.

MORE THAN A WONDEREUL PICTURE

Capitol Entertainment

A BREATHLESS ADVENTURE OF PURE DELIGHT

— MONDAY NIGHT SPECIAL —

PRESENTATION OF PRIZES

"EXAMINER" ROAD RACE also CITY ALL-ROUND "CHAMPIONSHIP"

LAST TIME TO-NIGHT

Viola Dana "They Like 'em Rough" | Lou Skuce Popular Cartoonist

BOWLING

TEACHERS 2, CANADIAN WOOLLENS 1.

The Teachers won 2 out of 3 from Canadian Woollens at the Y.M.C.A. alleys Dec. 1st. Score:

Richardson	175	201	104
Henry	118	134	140
Browne	158	160	82
Smith	104	150	147
Graham	172	160	146
	727	805	619
Simmons	74	115	129
Piercy	144	117	77
Redpath	166	129	147
Weatherstone	158	114	123
Hillman	133	178	158
	675	653	634

GIRLS' CITY BASKETBALL LEAGUE.

All groups wishing to enter a team in the Girls' City Basketball League are asked to have their team at the Y.W.C.A. Gymnasium for a practice game at 7 o'clock to-night.

REGENT THEATRE

THURSDAY, FRIDAY, SATURDAY

GLADYS WALTON in THE TROUPER

GEORGE WALSH in "WITH STANLEY IN AFRICA"

Also several Comedies and Kinograms

We show quality not quantity.

News From The Old Country

Send $3 and we will mail you regularly every week for 52 weeks a copy of any British Weekly Newspaper, such as Lloyd's, People, Tit Bits, Pearson's, etc., etc., etc. Hundreds of papers on our Big List mailed free. A different paper sent weekly, or the same publication for 52 weeks. $3 pays for a year's subscription, including postage. Most unique and up-to-date service, greatly appreciated by members throughout the Empire. Send $3 to-day to

PERIODICAL POSTING CO'Y., PLYMOUTH, ENGLAND

stf

OLD COUNTRY SOCCER GAMES

LONDON, December 2. Canadian Press. — Results of League Football games played in the Old Country to-day follow:

English League—First Division.

Birmingham 3, Arsenal 2.
Sheffield U 1; Aston Villa 1.
Blackburn O, 0; Manchester C 0.
Westbrom A 1; Bolton C 1.
Middlesboro 4; Burnley 1.
Cardiff C 2; Stoke 5.
Chelsea 2; Huddersfield T 2.
Sunderland 3; Everton 1.
Liverpool 0; Newcastle U 2.
Tottenham H 2; Nottingham 1.
Preston N E 5; Oldham A 1.

Second Division.

Barnsley 1; Hull City 0.
Blackpool 4; Crystal Palace 0.
Coventry City-Fulham, not played.
Derby C 0; Southampton 2.
Leeds U 1; Wolverhampton W 0.
Leicester C 3, Sheffield W 1.
Manchester U 3; Rotherham C 0.
Notts C 0; Bradford City 0.
Port Vale-Stockport C not played
Westham U 1; South Shields 0.

Scottish League—Division 1

Aberdeen 1; Alloa 0.
Albion Rovers 2; Celtic 3.
Ayr United 1; Hibernians 1.
Clyde 2; St. Mirren 1.
Dundee 0; Raith Rovers 4.
Falkirk 1; Motherwell 0.
Hamilton A 1; Morton 1.
Hearts 3; Patrick Thistle 0.
Rangers 4; Airdrieonians 1.

Scottish League—Division II.

Bathgate 5, Lochgelly 0.
Bo'ness 2, Dunfermline 1.
Clydebank 2, Vale of Leven 0.
Cowdenbeath 0, Queen's Park 1.
Dumbarton 1, Steinhousemuir 0.
East Fife 2, Arbroath 1.
East Stirling 2, St. Bernard 0.
Johnstone 0, Forfar 2.
King's Park 3, Broxburn 2.
St. Johnstone 2, Armadale 0.

BELFAST, Dec. 2.—Association soccer games for the Irish City Cup to-day:

Queen's Island 2, Linfield 1.
Glenavon 0, Glentoran 1.
Distillery 4, Cliftonville 1.

LADIES' CURLING CLUB HOLD ANNUAL ELECTION.

The Peterborough Ladies' Curling Club held a meeting yesterday afternoon at the home of Miss Morrow, Weller street. The report for last year was read and the skips selected.

The following officers were elected.

President—Mrs. Harry Cressman.
Vice-Pres.—Mrs. Walter Oke.
Secretary—Mrs. R. H. Turner.
Treasurer—Miss Reinhardt.

The following skips were chosen: Mrs. W. H. Hill, Miss Morrow, Miss Gladman, Mrs. Fisk, Mrs. Jamieson and Mrs. Waddell.

Following the meeting the ladies enjoyed a very pleasant social half hour.

FOR GIRL HOCKEYISTS.

All girls interested in hockey are invited to meet at the local Y.W.C.A. at 5.30 on Monday evening.

Blinded by the "living screen" of caterpillars hanging by their suspension threads, a motorist recently lost control of his car and ran over a bank.

Preserved better than many an Egyptian mummy, a shrunken body of an Indian chief who died nearly 400 years ago has been brought to the United States by a Peruvian engineer.

GIRLS' LEAGUE IS ORGANISED.

Seven Teams Entered and Others to Join Basketball Series at Y.W.C.A.

Seven team were represented at a meeting held last night at the Y. W. C. A. to organize a Ladies' Basketball League. Several other entries are expected.

It was decided that registration of teams and players must be made not later than Friday, December 8th, and that the maximum number of players to be signed by a team be ten. Substitute players will be permitted, provided twenty-four hours' notice is given by the team interested. In the event of a team being unable to present a complete line-up, the game must be defaulted. A blanket form certificate will be used for signing players, and these certificates must be registered at the Y.W.C.A. All players must be bona fide employees or members of the organization or institution for which they wish to play.

Membership with the Y. W. C. A. will constitute the players' entrance fee. All playing equipment will be provided by the Y. W. C. A., and players will, of course, enjoy all the privileegs of the institution.

Miss Littlefield, physical directress, will assist in coaching the teams. It is proposed to play the League games on Saturday evenings.

Organization will be completed at a meeting to be held at the Y. W. C. A. next Friday night at nine o'clock. All teams interested in the League should be represented at this meeting.

Representatives from the Ladies' Soft Ball League and the Peterborough A. A. A. assisted with the organization meeting last night, and Mr. F. Gandy presided.

An effort will be made to procure a trophy for competition in the League.

The teams represented were: De Laval, Y.W.C.A., United Club, Bonner-Worth, Quaker Oats, Western Clock and C.G.E.

BETTER TO BREAK A BANK OR TWO.

Than That One Farmers' Co-operative Enterprise Should Fail, Says Hon. Doherty.

STRATFORD, Dec. 2.—(Canadian Press).—A threat that unless banks adopted a more lenient attitude towards the Farmers' Co-operative enterprise at next year's consideration of the Bank Act it might lead to a revision of that measure, was made by Hon. Manning Doherty, Ontario Minister of Agriculture, while speaking to dairymen here yesterday.

Citing the position of the Niagara Peninsula Growers as an example, he said this company had found itself with an overdraft of $25,000. When the organization was formed the bank promised credit to any amount, but when the overdraft had reached $25,000 it closed down on the company and gave it three days to settle.

"In my opinion, it is better to break a bank or two than that one of these co-operative organizations should fail."

IF YOU ARE WELL BRED

You do not attract attention to yourself in public and are careful when on the street or in public place to keep your voice low, particularly if you happen to be mentioning names or making personal remarks that may be overheard.

Conspicious affectations, gaudy clothes, loud talking or laughing are all contrary to good taste and often give an unfavorable impression which the most sterling virtues sometimes cannot undo.

AT THE GRAND. MONDAY.

J. O. BOWEN - - - AND - - - W. E. GREEN

BARBERS

Have opened a first class Barber Shop in Everybodys Cigar Store opposite Grafton's. A share of your patronage will be appreciated

3d-131-6943

If You Want to Enjoy a Delicious Meal Bring Your Friends and Visitors to the

DOMINION CAFE

Market Block, George Street

EVERYTHING REMODELLED AND HANDSOMELY DECORATED

Now Fully Open to the Public

Special Bill of Fare Each Day
Business Men's Lunch — 45c

OPEN FROM 7 A.M. TO 1 P.M.

JIM HUM, Proprietor

GRAND Opera House | 3 DAYS STARTING MONDAY Matinee Daily | VAUDEVILLE 3 — SPECIAL ACTS — 3

THE POLICE OF SCOTLAND YARD Highly praise the Celebrated Dramatic Actor

John Barrymore

In His Superb Portrayal

"Sherlock Holmes"

It will stand as long as the Pyramids as the screen's most brilliant piece of dramatic acting.

Evening Prices—15c, 25c, 30c, plus tax.

All Seat Reserved.

Here's a Real All-Star Cast

JOHN BARRYMORE

Supported by

Carol Dempster

(Courtesy of D. W. Griffith)

Hedda Hopper	Reginald Denny
Peggy Hayfield	David Torrance
Margaret Kemp	Albert Bruning
Roland Young	Robert Fischer
Anders Randolf	Lumsden Hare
Wm. H. Powell	Louis Wolheim
Robert Schable	Jerry Devine
Percival Knight	John Willard
Gustave	Seffertits

There is Only One Sherlock Holmes
There is Only One John Barrymore
There is Only One Conan Doyle

This is The One

2 REEL COMEDY EDUCATIONAL

PANTAGES VAUDEVILLE

3—Big Refined Acts—3

Matinee Daily—Adults 15c; Children 10c.

THEATRES

CAPITOL— Special engagement Toronto's popular cartoonist, Lou Skuce. Also Viola Dana in "They Like 'Em Rough," a Harvey Beaumont picture production.

ROYAL—Norma Talmadge in her famous film "Smilin' Through." Also fifth episode of the great western serial, "Buffalo Bill," and side-splitting comedies.

GRAND — Coming Saturday, "Mutt and Jeff on Their Honeymoon."

REGENT — Gladys Walton, in "The Trouper," George Walsh in "With Stanley in Africa."

MUTT AND JEFF.

The announcement that Mutt and Jeff, the famous Bud Fisher comics, are soon headed this way, should be welcome news to the millions of admirers and friends of these ubiquitous and irrestibly funny jesters. They are to appear in a brand new play with music by Nat Leroy entitled, "Mutt and Jeff's Honeymoon" The offering is in two acts and six scenes and will be the attraction at the Grand theatre tonight. The story is that of two husbands who find that martial life is not all it is cracked up to be and seek some way to escape the perpetual strife that seems to be their lot ever since they took to themselves a wife. The husbands, as might be expected, are interpreted by Mutt and Jeff. The latter endeavors to help out his pal. Of course, though he means well, his method of procedure is rather crude with the result that there are numerous complications and trials which have to be thoroughly and decisively corrected before the final curtain. The production is of the elaborate, pretentious sort, embodying any amount of novelties, humor, fun, laughter, melodies and surprises.

WHEN "SHERLOCK HOLMES" TOOK STAGE BY STORM

Just 23 Years Ago That William Gillette's Play, Now Done on the Screen by John Barrymore, Captivated Public.

The screening of "Sherlock Holmes" at the Grand theatre, for three days starting Monday with John Barrymore starred in the role of the famous detective, calls to mind, at least to the minds of those whose memories go back for nearly a generation, the first stage presntation of the play, which took place on November 6, 1899, saw the first performance of the play, "Sherlock Holmes," at the Garrick Theatre in New York, with William Gillette in the role no assumed by Mr. Barrymore in the cinema production.

The stage adaptation, taken chiefly from that one of the Holmes yarns called "A Scandal in Bohemia," but with much wholly new material added, was made by Mr. Gillette himself in collaboration with Sir Arthur Conan Doyle, creator of this famous fiction character.

The occasion was a momentous one in theatrical circles. It had been widely discussed beforehand, not only becaues of Mr. Gillette's connection as both playwright and star, but also because of the universal popularity which Sherlock Holmes had already attained among the reading public. His was a fascinating character and his name had already become almost a household word. Here at last he was materializing into flesh and blood, in the person of William Gillette.

The play was received with tremendous enthusiasm by critics and public alike. In support of Mr. Gillette in the important roles appeared Bruce McRae as Dr. Watson; Katherine Florence as "Alice Faulkner; George Wessels as Moriarty; Ralph Delmore as Larabee; Judith Beroide as Madge Larabee and Reuben Fax as Forman Wells.

The extraordinary success that greeted the play in this country was reepated two years later when it was presented in Londn at the Lyceum Theatre, opening there on September 9, 1901. In 1905 it was revived in London at Duke of York's Theatre, meeting with the same phenomenal success it had achieved during the previous run at London.

In December 1910 it was revived in America by Charles Froham, first in Boston, then at the Empire Theatre in New York. The third revival was in 1915, when Mr. Froham again presented it at the Empire. The supporting cast upon this occasion included Edward Fielding, Helen Freeman, Joseph Brennan, Edward Mordant, Marion Abbott, and Stewatr Robbins.

In the cast of the screen version of "Sherlock Holmes" headed by the inimitable Mr. Barrymore, are many well known stage and screen stars. Roland Young appears as Dr. Watson and Carol Dempster as Alice Faulkner. Among the others are Gustave von Seyffertitz, Hedda Hopper, William H. Powell, Anders Randolf, Louis Wolheim, Reginald Denny, Albert Bruning, Percival Knight, Lumsden Hare and David Torrence.

AT THE ROYAL.

TOM MIX IN A NEW THRILLER COMING MONDAY.

Lariat, spurs, chaps and saddle. They're all coming to the Royal Theatre next Monday.

And the star that will use them is Tom Mix from William Fox's famous fold. For action, aim and accuracy "Just Tony," based on Max Brand's novel, "Alcatraz," will surpass much of his past work, and that's saying a saddle-bag full.

This new vehicle for the stalwart, stimulating star will prove entertainment of the highest order. For many years it has been Mix's most arduous endeavor to feature his sprightly steed, "Tony," in a film-play, and Mr. Fox has finally consented. So Tom went about his performance in front of a camera with an enthusiasm born of an inspiration for love of the animal which has accompanied him through much of his life and most of his hazardous episodes on the Western plateau.

Aside from its stirring incidents and absorbing detail, the story contains an unusual scenic background that adds charm to the narrative.

Capitol Entertainment

NOVEL SCREEN THRILL

The elaborate court of King James I of England, a reproduction of historic Jamestown, Virginia, in 1620; a fight between a pirate ship and a victim vessel, colorful properties and costumes galore, these are the big features of "To Have and To Hold" a romantic screen story produced by George Fitzmaurice which will be on view at the Capitol Theater for three days beginning Monday next.

"To Have and To Hold" is a production of exceptional brilliance. Heading the cast are such noted players as Betty Compson, Bert Lytell, recently a star of his own right, Theodore Roberts and Theodore Kosloff.

The story starts in 1615 in the great throne room of Hampton Court Palace. King James I. is being entertained with special performances by William Shakespeare and his players. Shakespeare himself is shown by Director Fitzmaurice; also such equally historic personages as Ben Johnson and the Duke of Buckingham. Colorful costumes are a feature of this sequence, the gorgeous hoop-skirted, be-ruffled gowns of Betty Compson being specially notable.

The adaptation by Ouida Bergere of Mary Johnston's story swerves to Jamestown, then to a desert island off Florida then aboard a pirate vessel, in a manner that makes "To Have and To Hold" remarkable for action as well as color and costumes. Bert Lytell and Theodore Kosloff are the principals in a series of thrilling duels.

"To Have and To Hold" is considered one of the most thrilling and romantic stories ever written. The picture, which is a Paramount production, is a truly notable contribution to the cinema art.

NORMA TALMADGE in "Smilin' Through," at the Royal Theatre for the last time to-night.

MILLION DOLLAR SUIT.

BURLINGTON, Vt., Dec. 2. — (Canadian Press).—Arguments were begun yesterday in the County Court in the trial of the suit for a million dollars brought by Mrs. Dorrit Stevens Woodhouse against her husband's parents, Mr. and Mrs. Lorenzo E. Woodhouse, for alienation of his affections. Each side was allotted six hours to place its arguments before the jury which has been hearing evidence for four weeks.

SHIP SUBSIDY BILL.

WASHINGTON, Dec. 2.—(Canadian Press).—So close and doubtful is the Senate situation on the Ship Subsidy Bill that Republican leaders have undertaken a new canvass to find out whether the measure, if voted on, could command a majority. Tactics of the Opposition will be to prevent a vote before March 4, but if they become convinced there is a majority against the bill they will let it go to a vote and beat it.

GRAND TO-NIGHT

PRICES 25c-50c-75c-$1.00

NAVY NIGHT BY RADIO

"Navy Night", once a month, is to be held by fans who listen in on WJZ, Newark, N.J., broadcasting station. On these nights, the Navy Department will broadcast information and other material about itself, through this station. The navy band will play and other bits of entertainment will be provided by naval men..

References to dental operations are found in writings as old as those of Herodotus and Hippocrates, in the fifth century B. C.

Queen Elizabeth was the first sovereign to use a fork, and a clergyman of her time preached a sermon against it, saying Providence gave us our fingers to eat with.

ROYAL

Sunshine Comedy — CUPID'S ELEPHANT (2 Reels)
MUTT AND JEFF in ANY ICE TO-DAY (1 Reel)
FOX NEWS (1 Reel)

A Xmas Gift — Your Photograph

What a happy thought for fond parents and loving friends — a captivating photograph of son or daughter.

A dozen photographs will solve a dozen puzzling gift problems.

Make an appointment today, and avoid the bustle and confusion of Christmas week.

Photographs cost less than many gifts and are more acceptable than most.

The Roy Studio, 140½ Hunter Street

If you have friends they should have your photograph

JACQUETTE--NAME OF SMART NEW BLOUSE

The new blouse is called a jacquette and it may be of various kinds. The bottom is frequently banded, ocasionally flares and is practically always hip length. Its sleeves are bell-shaped and three-quarter length. The neck is usual-

Different authorities differ about the details of this jacquette, how ever, and the only point on which they really agree is that it must be severely tailored with not a frill to break its smart austerity.

Navy blue and the new browns are the favorite colors with black, lucifer, green and fog following. The material oftenest used is matelasse or embroidered satin or crepe.

BIRTH.

TRAVISS. — To Mr. and Mrs. F. J. Traviss, 590 Murray Street, on 30th November, 1922 — a son (Bernard Charles).

HUFFMAN, — At Nicholls Hospital, on 1st December, 1922, to Mr. and Mrs. Frank L. Huffman, 523 Bolivar Street—a daughter (Greta Francis).

DEATH.

MASSEY-COOKE. — At Peterborough, on 1st December, Elizabeth Mabel Constance, beloved wife of Edwin Massey-Cooke.

Funeral service at St. John's Church on Monday, 3rd December, at 2.30. Interment at Little Lake Cemetery.

Read the Want Ads.

ALL BRANCHES OF SCALP HAIR AND FACIAL WORK

Mme. Merriam

Hairdresser

Opera House Beauty Parlors

286 GEORGE STREET

For appointments, Tele. 1182

THE NORTHERN PIG AND HIS PASTURE.

FARGO, N.D., Dec. 2.—(Canadian Press).—A hog doesn't root from pure perversity, just because he wants to give his front yard the appearance of no man's land between the trenches. He is merely seeking in his blind piggish way to satisfy his aspirations for some ingredient, necessary to his physical well being, which is lacking from his daily diet.

This and many more things concerning pigs will be brought out in the principal North Dakota Experiment station exhibit "The Northern Pig and His Pasture," to be exhibited at the national Grain and Hay Show, Chicago, Dec. 2-9, according to H. L. Walster, agronomist of the state agricultural college here.

The main aim of the exhibit will be to show that the farmers of various districts commonly supposed to raise nothing but wheat, can produce hogs, "and let them do all the harvesting," according to Mr. Walster.

Colored enlarged pictures and graphic diagrams will show how the hog may feed himself by the "hogging off" of Canadian field peas and Dakota white flint corn and also the value of alfalfa as hog pasture if supplemented by a grain ration. With such food the hog finds it unnecessary to root, the agronomist says. Results of five years' experiment along this line will be shown.

The whole exhibit will be a "dramatization of 'The Northern Pig from Birth to Market'," a bulletin recently written by J. H. Shepperd. In this bulletin Mr. Shepperd emphasizes the need for understanding and kind treatment of the animals.

None of the pigs in the nursery rhyme had more definite personalities than those at the college, according to the bulletin. If they misbehave, "thump their ears," it advises. This does not hurt them but they do not like it, according to the bulletin. But "don't frighten a hog, and humor the brood sow," are two principles which are insisted upon.

This consideration is in line with the policy of the agricultural college here throughout. "Treat a cow as you would a lady," says a motto in the office of the dairying department.

Local News

DR. T. P. McCULLOUGH

Eye, Ear, Nose and Throat specialist 166 Brock St. 'Phone 36W. dtf.

FOR THE BEST BOWLING.

Drop in at Jake Solomon's Water Street Bowling Alleys. d-t-f

NOTICE

There will be a meeting of the shareholders of the Birmingam Motors Saturday night at 8.00 in the Chamber of Commerce. 2d 130 6704

OPENING.

Remember the date, Friday, Dec. 8, at 7.30 p.m., for the dedication and re-opening of the newly remodelled Salvation Army Temple and Gymnasium. 6d-132

TRINITY ORCHESTRA

Trinity Orchestra will meet for a special rehearsal in Reid St. S.S. at 2:20. All members are requested to be on hand.

SPECIAL FOR SATURDAY.

1 used upright piano for Saturday $135.00; 1 cabinet phonograph and 15 records $55.00; 1 table phonograph and 12 selections for $22.50. E. V. WARNE, 325 George street. 'Phone 1238. 23-130.

FARM AUCTION

Monday, Dec 4th., we will sell by Public Auction, at the premises of Mr. Wm. Bothwell 1 1-2 mile west of Springville, his two Farms, in separate parcels, also Stock, Implements Furniture etc. See large posters for particulars 2d 14 1 6801

TAXI LIVERY

Excellent equipment. Just added new seven passenger McLaughlin, now running—2 seven passenger cars. For good service telephone Herb. Stinson's Taxi Livery. 'Phone 480. dtf

GINGER WINE RECIPE.

Ginger wine, made with Parke's Ginger Wine Essence, makes a delicious temperance beverage. It is easy to make—just add sugar and water. 25c and 50c bottles, at Bond's Drug Store, corner George and Hunter streets.

BRITISH COLUMBIA SHINGLES

All Best Grades—Also Eastlake Steel Shingles, Corrugated Iron and Ready Roofing.—Fred H. Rowan, 607 Weller Street. 'Phone 851.

AUTO LIVERY AND TAXI SERVICE

Phone 224 for comfortable closed and heated cars for every occasion. Prompt service. For weddings, and funerals. Cars meet all trains. A trial solicited. Harold Dunford, 213 Hunter street. 26d141 6646

DR. MIDDLETON,

With Special Attention to Dental X-Ray Work.

To take a Dental -Ray Film properly, and interpret the same, one must be familiar with the Anatomy and Histology of the Tooth. Hence X-Raying of the Teeth naturally falls to the sphere of the Dentist. 12d-136-6844

TYPEWRITERS TO THE FRONT

We have in transit some very fine NEW and REBUILT Oliver typewriters. Wait for our NEW PORTABLE Machine. Our NEW SUPPLY of carbon paper and ribbons is real genuine quality. Get some.

Nelson's Typewriter Co., 332 1-2 George street

FIRST ANNIVERSARY.

Three days, Dec. 1st-4th, Friday, Saturday and Monday, all our new stock. Excellent value. Prices right. Christmas novelties of ribbon art, ornaments for evening wear, silk scarfs, handkerchiefs, hose, ribbons. All stamped goods at very low prices. A. V. Law & Co., 186½ Charlotte Street. 4d-130

SKATES MACHINE RIVETTED TO BOOTS

Before you start to skate this season let us rivet your skates and boots No bother with loosening screws. Our special machine rivets every hole and makes a very neat and effective job. Only machine of its kind in the city. White Bros. 174 Hunter street Open every evening. 3d 130

SAWS FILED AND SET CLIPPER PLATES GROUND.

Scissors, knives and razors sharpened. Razors honed, ready for shaving. Surgical instruments ground. Umbrellas repaired and recovered. Wm. Taylor & Son, the Sheffield Cutlers, 216 Hunter street west. t. f. s.

In the summer of 1889 hailstones fell in parts of Europe which weighed over three pounds and a number of persons were killed in the fields.

XMAS GIFTS FOR THE MEN

These Gifts he will appreciate:

Diamond Tie Pin
10 and 14 kt. Cuff Links
Gold Watches
Signet Rings.
Waldermar Chains
Cigarette Cases
Safety Razors
Waterman Fountain Pens

We Will be pleased to show you these gifts.

Prices $2.50 to $25.00

Warne Bros.

349 George St, Diamond Hall

CARD OF THANKS.

The Ladies' Aid of George Street Church desire to express their sincere thanks to all those who by donation or in any other way assisted so materially in making the Xmas Fair the decided success it was.

SKATES AND HOCKEY BOOTS

Just in. See our new line of hockey boots and automobile skates. Best value in the city. Skates and clipper blades sharpened. Millard's Bicycle Shop, 225 Hunter street. Phone 234J. 4d133

SALE OF FANCY AND USEFUL ARTICLES.

The Ladies' Aid of Mark street Methodist church will hold a tea and sale of fancy and useful articles, home-made cooking and candy on Dec. 7th, afternoon and evening, at Mrs. A. Throop's, 362 Burnham street. A good musical programme. Everybody welcome. 1d

QUEEN ALEXANDRA SCHOOL.

The Parents and Friends of Queen Alexandra Home and School Association are cordially invited to attend the Regular Monthly Meeting on Monday Evening, 4th December, Speaker, Mr. Mowat. Good Programme—Vocal solos by Mrs. Ford Turner, Miss Florence Harrison, Mr. Maurice Park, Musical numbers by Mr. Leslie Unitt. Silver Collection. 1d-130-6954

THE SALVATION ARMY FUND GETTING LARGER.

Building Fund Near the Fifteen Hundred Dollar Mark — Opening on Friday Next.

Considerable interest is being shown in the Salvation Army Building Fund, which is steadily growing, and when the full returns are in from the house-to-house canvass, it is expected the fund will be considerably boosted. One of the citizens dropped in and looked over the buildings, and was more than surprised at the splendid improvement made. z

The opening will take place on Friday, 8th December, at 7.30 p.m. Commissioner Sowton will officiate. G. N. Gordon, K.C., M.P., will be chairman.

Citizens' subscriptions previously reported amount to $1283.75

Richard Hall & Sons	50.00
Canadian Packing Co.	100.00
D. S. Gordon	5.00
Wm. Lech & Sons	5.00
Mr. Graham	5.00
Jos. Ingram	5.00
	$1,435.75

WIND IS CAUSE SEVERAL FIRES

Fire Department Responded to Eight Calls Last Evening.

The Fire Department responded to ten fire alarms yesterday afternoon and evening. Eight of the calls were chimney fires, one a factory fire and the other a short circuit. The evening's programme ran as follows:

7.03 p.m.—A chimney fire at the Campbell Flour Mills Co., Ltd.

7.26 p.m.—A defective stove fire at a taxi garage, 107 Hunter Street.

8.23 p.m.—A chimney fire at 5 Dunlop Street, corner of Auburn.

8.32 p.m.—A chimney fire at 374½ Water Street.

9.44 p.m.—A fire at the Aerated Water Factory, 355 Burnham Street.

10.05 p.m.—Short circuit of electric wires at 387 Walton Street.

11.30 p.m.—A chimney fire at 605 Rubidge Street.

11.34 p.m.—A chimney fire at 248 Charlotte Street.

The feature of the evening was the fire at the Aerated Water Factory at 355 Burnham Street. The fire was caused from defective stove pipes which started a fire on the ground floor at the eastern end of the building. The flames quickly ate their way through the floor to the cellar and through to the ceiling to the loft above. On the arrival of the firemen the building was filled with extremely dense smoke, and it was with difficulty that the firemen penetrated the smoke to reach the flames. The men lost no time in gaining entrance, and after a strenuous battle with the dense smoke and intense heat, succeeded in extinguishing the flames.

The total loss was approximately $500 to the building and $500 to the stock.

The chimney fires were caused by the windstorm. The wind would force the smoke and flames down the chimneys, and the result was the above list of fires.

DENTIST WILL CARRY $40 WEEKLY ALIMONY DIRECT TO HIS WIFE

WHITE PLAINS, N. Y.,—Dec. 1.—Supreme Court Justice Joseph Morschauser has granted a trial separation of six months to Mrs. Sarah C. Potter of Mount Vernon from Dr. Howard M. Potter, a surgeon dentist of 133 West Seventy-second Street, Manhattan, it was announced today.

After some testimony had been given by Mrs. Potter in her suit for a separation upon the grounds of cruel and inhuman treatment, Justice Morschauser suggested the couple try to become reconciled within the next six months.

Dr. Potter, through his attorney, said he would try to win back his wife's love and affection through meditation and prayer, in order to try and carry out this plan. The dentist when he pays his wife $40 a week alimony is going to carry the check direct to her and try to make amends for his past bad conduct. The Potters have been married only about two years and have a daughter. Mrs. Potter in her testimony said she and her husband had frequent quarrels, that he complained about her cooking, slapped her and called her a "slob" and several other names. The plaintiff, who is 25 years old, admitted that when she married the dentist her father and mother did not attend the wedding because she said they were opposed to her marriage. She also admitted that her parents had called Dr. Potter a "gold digger."

Samoa, where the natives are encouraged to retain their natural mode of life, is the only spot in the Pacific Islands where the native population is not dying out.

DO NOT FAIL TO HEAR

Mrs. E. Pankhurst

LECTURE ON

Social Hygiene

Dec. 3rd, Sunday
8.30 P.M.
Grand Opera House
KENNETH McCANNAN, Soloist
LESLIE UNITT, Pianist
Community Singing
OPEN TO ALL

Dec. 4th, Monday
8 P.M.
St. Paul's Church
primarily for young people.

Dec, 5th, Tuesday
3.30 P.M.
Public Library
Under the Auspices of the Local Council of Women.
Open to all Ladies

Silver Collection at Each Meeting to Defray expenses.

CANADIAN SOCIAL HYGIENE COUNCIL
Peterborough, Ont.

THREATENS BY MAIL TO BOMB CITY HALL

Writer Says He Caused Wall Street Explosion and Might Cut Brooklyn Bridge in Two

NEW YORK, Dec. 1.—A man who said he caused the Wall Street explosion wrote to Borough President Riegelmann of Brooklyn yesterday threatening to blow up "Brooklyn City Hall" and kill every one in it. Also he said he might cut Brooklyn Bridge in two pieces. His letter reads:

"When I did blow up Wall Street and it killed twenty-eight people two years ago, I done a rotten job.

"I got a new kind of explosive—a better soup, with which I did blow up a few railroads the last few months, working for the unions, Patterson.

"When I blast City Hall, Brooklyn, I intend to kill everybody in the building. May be after I will cut Brooklyn Bridge in two pieces. I love to kill."

There being no City Hall in Brooklyn, Mr. Rieglmann caused the letter to be forwarded to Peter Chieffo, custodian of City Hall, Manhattan. Chieffo at once sent it to Lieutenant James Gegan, head of the bomb squad, who is investigating.

The letter was written on cheap note paper, evidently by a person of very little education. It was signed "H. Strachan, 281 Fulton Street, Brooklyn." There is an "H. Strachan" at that address, a sign painter, but according to the police, he is an entirely reputable person and could not possibly have had anything to do with such a communication. The theory is that some one just happened to jick the name of Strachan, perhaps from having seen it on the front of his shop.

ADDRESS ON INSURANCE BY DR. G. L. MACDOUGALL.

Court Peterborough of the Canadian Order of Foresters, held an interesting meeting last evening. The speaker of the evening was Dr. G. L. MacDougall, Court Physician, on 'Insurance.'

It is the intention of the lodge to devote one evening each week to subjects of interest to lodge members. Refreshments were served at the close of the meeting last evening.

Birds and bats are the only vertebrates capable of flight, flying squirrels, lizards, snakes, fish and lemurs moving through the air by great swooping leaps.

WIFE FAINTED IN TESTIFYING

States Brother of Her Husband Made Love to Her.

DENVER, Dec. 1.—While testifying in a divorce suit in which she is charged with infatuation with her husband's younger brother, Mrs. Inez Ross, a striking young blonde, plunged from the witness stand in a faint.

The startling interruption to one of the most sensational divorce cases heard in Denver in weeks came after the wife had appeared little affected by the lurid testimony attacking her character.

When she took the witness stand herself, however, her sangfroid vanished.

Says They Blasphemed

She declared her husband, Paul, and his brothers "couldn't talk English."

"All they used was blasbhemy," she testified. "I hadn't been in my husband's house any time at all when Eugene began to make advances to me. He told me I was the first woman who ever repulsed him. One morning there was a row at the breakfast table and a sugar bowl came hurtling my way. Then Eugene knocked me down and began kicking me around on the floor, while my husband looked on.

"I screamed, and Claude, who was on the porch, came in and pulled Eugene away from me."

It was at this point that the young bride broke down, sobbing, and then fainted and rolled from the witness stand to the floor. Frantic efforts were made to resuscitate her. She was revived, finally, and began sobbing again quietly. She was led into the judge's chambers and the court adjourned.

Claude, described by the wife as a sort of "Sir Galahad" in the disrupted household, is the one with whom Mrs. Ross is alleged to have had improper relations.

Claude limped into court on a crutch, and testified there was "nothing out of the ordinary" in his relations with his sister-in-law.

It has been brought out that all three of the Ross brothers have been divorced. Paul is now seeking his second decree.

HINT YOUTH SET MURDER SCENE; DRANK POISON.

No Trace of Woman in Los Angeles Mystery — A Luncheon For Two.

LOS ANGELES, Cal., Dec. 2.—Police announced to-day that V. E. Boge, who died of poisoning in a hotel here, had himself purchased the drug in a local store, had signed the record and that they believed he was a suicide. His motive was unknown, they said.

The police said that they were convinced no woman was in the room with Boge, and that the luncheon for two found partially consumed on a table in his hotel room was, in their belief, an attempt on Boge's part to cloak his death as an element of mystery.

Staggered Into Hall.

Boge registered yesterday at a leading hotel. He added the words "and wife" to his signature, and told the room clerk his wife would arrive later. Then he ordered lunch for two served in his room and a few minutes later staggered into the corridor and told a houseman that he believed he had been poisoned. Writhing a short time, he died.

First investigation showed the lunch for two, with poison in the bottom of a nearly empty coffee cup. That and the manner of his registration caused a cry of murder to go out and a search to be made for the woman believed to have accompanied him.

Boge Was Unmarried.

Boge, information from Portland, Ore., indicated, was 20 and unmarried. His home was in Hillsboro, Ore. He had come to Los Angeles, it was learned, to take a position. The firm for which he had expected to work said that he had not reported.

Renew Your Subscription.

Optometry—A Blessing To Sight

The wonderful advancement in the restoration of faulty vision—due to the profession of Optometry—has saved the sight of millions of people.

If your eyes need assistance, have them examined at once—as delays are dangerous!

Avail Yourself of Our Excellent Service.

Fowler's Optical Parlors
373 George Street
Peterborough.

BLUNDERS

WHY IS THIS WRONG?

The answer will be found among today's want ads.

(What "Blunder" do you suggest?)

Society

Mrs. Ryerson Ritchie has returned after spending a pleasant visit in the United States.

Mrs James Morton, Logan Ave., Toronto, is visiting her cousins, Mr. and Mrs. H. Gilbert, at 182½ Hunter Street, City.

Mr. H. Gilbert was in Toronto this week on business.

Miss Seraphine O'Brien, S.S. No. 7, Douro, has recently received the certificate of honour for winning the highest number of prizes at the Rural School Fair, held in Douro in September. The certificate will be framed and hung in he school for one year.

OBITUARY

MRS. THOMAS GRIMISON

The death took place this afternoon at the family residence, 196 Reid street, of Mrs. Thomas Grimison aged sixty-two years. Deceased had been ailing for some time. Besides her husband, she leaves two daughters, namely, Mrs. H. Perkins of this city and Miss Pearl Walton at home. The funeral will take place on Monday afternoon at two o'clock from the family residence to Perrytown.

THE PETERBOROUGH BUILDERS' EXCHANGE. IMPORTANT MEETING ON DEC. 5TH. BUSINESS OF IMPORTANCE. 3d-132-6963

LATE WANT ADS.

LOST — ON WEDNESDAY — A new spare tire, between Bailieboro and Peterboro. Phone 1715J. 2d131 6962

Butterfly Sleeves, Bertha Collars, on New Dancing Frocks

The modern college girl may wear—and does—flat-heeled shoes, wool-jersey dresses, plain-tailored suits, sweaters and skirts, but there is one article in her wardrobe that is exempt from all utilitarian rules.

That's her dancing frock, of course. Here are two she'd like for the winter parties and hops.

Tiny butterfly wings of sleeves decorate one of them and a new neckline helps to make it as modish as posible.

The other has a deep Bertha collar of lace as costly as one's purse can buy. Both rejoice in the dash-in swing of skirts cut to droop on each side.

REINDEER
SOONER OR LATER
FLOUR
COPYRIGHTED

UNDER THE WEATHER?

Do you feel indisposed fifty per cent. of the time?
You are human like the rest of us and being human you want to be well. You know the value of health when you have lost it.

But perhaps you do not know that Chiropractic Spinal Adjustments are the quickest and sanest means of securing health.

CHIROPRACTIC

works on the principle that every known disease has its CAUSE. The cause is an obstruction hindering the flow of mental impulse or nerve energy. The only place where this can occur is at the point where the nerves leave the spine. The Chiropractor finds the point where the nerves are impinged (pinched), and by adjusting this CAUSE, he gives Nature a chance to effect a cure.
As long as you have the CAUSE of that fifty per cent. indisposition you cannot hope to accomplish more than fifty per cent. of your work. Get more than fifty per cent. of the joy of living, or be paid more than fifty per cent. of what you are really worth when you are yourself.

TAKE CHIROPRACTIC SPINAL ADJUSTMENTS AND GIVE NATURE A CHANCE TO MAKE YOU ONE HUNDRED PER CENT. EFFICIENT.

M. C. Goodwin, D.C., Ph.C., Chiropractor
Palmer School Graduate
LADY ATTENDANT.
106-108 Barrie Building, Peterborough. Phone 431.
OFFICE HOURS—10 to 12 a.m., 2 to 5 and 7 to 8 p.m. Office Closed Tuesday and Thursday Evenings.

10 PAGES

The Evening Examiner

PROBABILITIES.
Increasing south-easterly winds with rain to-night and early on Tuesday, followed by strong winds and gales from the north-west, and much colder by night.

VOL. LI., No. 130 PETERBOROUGH, MONDAY, DECEMBER 4, 1922 PRICE THREE CENTS

PAYNE'S
DRUG STORE

GREAT SALE OF SOLID FRENCH IVORY
All This Week—To Encourage Early Buying We Will Give BIG REDUCTIONS IN FRENCH IVORY. Select now and we will Reserve for You.

PAYNE'S
DRUG STORE

MRS. PANKHURST AROUSES ROTARY WITH ADDRESS

Double Standard of Morality Must Be Wiped Out She Declare in Endorsing Social Hygiene

GIVE CHILD A CHANCE

Members of the Peterborough Rotary Club heard an impressive and straightforward address upon a subject of vital importance at their luncheon at the Empress Hotel today, when Mrs. Emmeline Pankhurst explained the aims and objects of the Canadian Social Hygiene Council and urged the co-operation of Rotarians on behalf of the local branch of the organization. It was an eloquent and frank talk upon a topic that is too frequently ignored by Canadians, and the members of the club were deeply impressed by her able exposition.

Mrs. Pankhurst outlined the principal object of the Hygiene Council as a crusade to create a race of citizens worthy of their heritage, a heritage won for them by the heroism of the pioneer residents of Canada, and preserved for them by the sacrifices of the Great War. The movement aimed at securing for each child the triple birthrights that should be his, a physical, mental and moral birth-rate, and could only succeed when the double standard of morality was wiped out of existence.

The eloquent speaker startled her hearers by declaring that last year over 29,000 Canadian infants died within their first year. Canada, she said, was concerned with its immigration problems, realizing that immigrants of the right calibre were needed to develop the resources of this country, and yet each year over 20,000 young Canadians died. We had not yet got to the stage when we paid as much attention to the preservation of human beings as we did to the preservation and repairing of machinery.

In frank language, Mrs. Pankhurst discussed the terrible effects of the double standard, the awful results of the false theory that young men must sow their wild oats. The ravages caused by the spread of venereal diseases were pointed out by the speaker, who, in a few vivid sentences, showed the extent to which the scourge had developed in Canada and pleaded with the Rotary club to lend its support to the Hygiene Council and to appoint a representative on the Executive of the local branch.

The situation had resolved itself, she declared in conclusion, when either the women would have to level their standard down to that accepted as are right for men and that would mean the destruction of the race, or the men would have to level their standard up to that of the women. On all other respects the two sexes were equal, and there could no longer be two standards of morality.

There was a ninety-five per cent. attendance of the Rotary members, with President John Crane in the chair, and among the visitors present were: Mrs. W. R. Morris, Dr. MacDougall, acting head of the local branch of the Canadian Hygiene Council; Dr. T. N. Greer, Rev. Robt. Pogue, Rev. Mr. Langford, Trinity Church; E. A. Peck, W. R. Richardson and Rotarian Adjutant Buntin, Ottawa.

Rotarian Dr. A. W. McPherson, in moving a hearty vote of thanks to Mrs. Pankhurst, as a medical man, endorsed the work of the Hygiene Council. The preservation of child life was one of the greatest problems of the day, he said, not only in Canada but throughout the world.

Rotarians Dr. Buchanan and J. H. Seels were appointed a committee to arrange for a good representation from the Peterborough Club at the district meeting in Toronto next Monday, and Rotarian Ald. Jas. Hamilton was named as convenor of a committee to draw up a programme of Christmas activities.

Government Asked Participate in a Partnership Plan

NEW YORK, Dec. 4.—(Canadian Press.)— Canadian Government will be asked to participate in plan, in partnership with the British government, for aiding of immigrants who desire to go to the Canadian west under Salvation Army's immigration scheme. This was disclosed by Commissioner David Lamb, International Secretary of the Army, who is in New York en route to Canada, in an interview with representative of the Canadian Press.

The plan does not involve any radical step in connection with Canada's immigration policy, or one which will necessitate large expenditure.

The new feature of the Army's immigration work this year is the establishment of a system of training in England for prospective farm helpers. This plan is designed primarily for "blind alley boys," youths who are engaged in occupations which gives no promise of steady employment.

A CONFERENCE OPENED TO-DAY

International Postal Conference Between Canada and the United States Got Away to a Good Start.

OTTAWA, December 4 (Canadian Press.) — With expressions of welcome and goodwill, the first International Postal Conference between Canada and the United States opened at Parliament Buildings at eleven o'clock this morning.

On behalf of Canada, the Right Hon. W. L. Mackenzie-King, Premier, and the Hon. Charles Murphy, Postmaster-General, extended greetings to the Hon. Hubert Work, the Postmaster-General of the United States, and officials accompanying him, and Dr. Work, on behalf of the United States, replied.

The Hon. Charles Murphy, Postmaster-General of Canada, in his opening address, said:

"As it is my good fortune to share with the Prime Minister the privilege of extending a cordial welcome on behalf of the Canadian Government to Postmaster-General Work and his associates from the United States, I desire to express, not only my appreciation of that privilege, but also my appreciation of the honour that has been paid us by the representatives of our great and friendly neighbour in coming to the capital of the Dominion to take part in this first International Postal Conference—a conference whose objects intimately affect all the inhabitants of the North American Continent.

"Possibly, the full measure of our obligations for the courtesy shown us would not be apparent if I did not mention that it was the late Postmaster-General of the United States who first suggested the holding of this conference, and who, at the same time, left it for Canada to decide where it would be held.

"It has long been the custom among a certain class of public speakers to assert that the link which binds in friendship the American and the Canadian people is the link of a common origin, a common language, and common ideals. That may sound pleasant to the ear; but it is not a correct statement. The real link that binds these two nations is the Postal Service common to both. And that link has endured since the year 1763, when Benjamin Franklin opened post offices at Quebec, Three Rivers, and Montreal, and established the first postal service between Montreal and New York by way of Lake Champlain and Lake George.

First Postal Route.

"To the people of our day and

(Continued on page 7.)

A Musician Refugee In Fire's Wake

Some of the Vicissitudes of Wm. Jones, F.R.C.M. of Lancashire, Eng. and Englehart, New Ontario

When William Jones, a Fellow of the Royal College of Music, diced with chance a few years ago, closed his organ in Lancashire, and disbanded his class of piano students to follow the lure of a fertile farm and independence in the clay belt of Northern Ontario, his urging ambition played him a trick that finally overwhelmed him among the nearly 1800 families who were caught in the bush fires of two months ago.

Eventually he landed up at Englehart, the destiny of his dreams. Whether t e reality of the prospect appeared as fair and attractive as had been the visions of his adventure, he gravitated into the nearby country, a musician, misfitted as a pioneer. This phase of his experience, as he told it to The Examiner a few weeks ago, is obscure, but if he made no impression as a homesteader, his musical abilities were soon recognized. At that stage his once bright "back to the land" prospects must have rapidly faded. Men told him he was wasting his talents. Musicians, especially Fellows of the Royal College of Music, were scarce in the north country. In Englehart and the district around it, parents desired to give their children music lessons, and a church organ was available.

So William Jones forsook the rough work of pioneering, abandoned those remote dreams of broad acres and bulging barns, and presently was doing well in Englehart as an organist and music teacher with a store and studio in a business block near the station. But the fate that had guided him back to his vocation and to accumulating prosperity, deserted him last summer when half the block, including the studio, was destroyed by fire that started in a Chinese laundry.

Meanwhile Jones, and this is no pseudonym, was living on the edge of the town. He indicated the place, pointing toward a background of spruce beyond a clearing about half a mile from the station. A farmer named Skinner, probably a former resident of Otonabee township, had been burning off the scrub growth on that side of the town. About the end of September, some of Jones's neighbors had protested to the municipal authorities that these fires were too near, but the town's fire department looked over the situation, and decided that there was no danger.

And then came October 4th, with the terrific wind that caught up Skinner's fires and blew them through the brush and across the clearing. Sheets of flame flung by the gale licked up twenty houses on that side of Englehart, and the whole town escaped destruction only by the sudden veering of the wind.

"I lost everything but a two manual organ," Jones lamented. "I managed to get it out somehow, but my music library is gone. Before I came out I was offered £125 for it."

When first seen by The Examiner this F.R.C.M., who said he won his degree in 1897, was coming out of a small shed near the charred open cellars of the misshapen business block. His sack coat was buttoned to the top with collar turned up, a winter cap was drawn down over his ears, and he had a hand saw ineptly tucked under one arm.

Asked as to whether he knew anything about the fire in the block, he said: "I should say I do, but that's not half," and he proceeded with his sorrow. "I have just finished a shack the government gave me the stuff for, and we've got a few things in it."

Perhaps in proof of his musicianship William Jones said he had a medal which he had won in a class of forty-seven candidates in open competition. It was the only remnant of the treasures he had brought from St. Ellen's, in Lancashire, England. Time didn't allow a visit, to his refugee quarters of the standard dimensions, 16 feet by 20 feet, to see his prize, and the conditions under which he faced the winter. His head was unbowed as he looked toward the future, but he was inclined to complain that the farmers were receiving special consideration from the Relief Committee.

More than half the victims of the fires were farmers who have peculiar needs for their cattle and other livestock. Extra provision is being made for them, but how is the committe to provide for a separate class represented by the only Fellow of the Royal College of Music who was caught in the calamity of October 4th? Shall William Jones with his wife and four children be left to fight it out alone, apart from ordinary relief, or shall he with the others receive a generous measure of assistance in the scheme of rehabilitation which this rich province of Ontario should undertake?

TURKS SMILE, ALLIES FROWN AT LAUSANNE

ISMET PASHA HAMID BEY REFET PASHA

These are the first photographs to arrive in this country of the Turk delegates at the Lausanne Conference where the Kemalists are insisting on more power for Turkey. Ismet Pasha is a general in the Kemal army and miniser of foreign relations. Hamid Bey is the leading Turk civil authority at the conference. Refet Pasha is the military leader known as the "Theodore Roosevelt of Turkey" because of his tremendous popularity with his countrymen.

THE UTILITIES COMMISSIONERS CLAIM A SAVING FOR THE CITY

Difference Between the Old Rate Charged by the Peterborough Light and Power Company and the Present Rate Charged by the Hydro Commission

Editor of The Examiner.

Sir,—Last year, 1921, the Utilities Commission furnished 2,027,611 K.W.H. of power to domestic consumers, 1,964,887 K.W.H. to commercial consumers, and 4,772 H.P. for power. The rates for these services charged by the Peterborough Light and Power Company when the city took over the light and power business were 7 cents per K.W.H. for domestic use, 10 cents per K.W.H. for commercial purposes, and $20.00 per H.P. for power. In 1921 the Utilities Commission received for domestic services $59,506.10 ;for commercial use, $35,364.67; and for power $76,195.98.

The cost of doing business of all kinds—the cost of material and labour—had increased considerably between 1914 and 1921. Yet the following comparison of what the people would have paid at the Peterborough Light and Power Company's rates and what they did pay in 1921 will show that despite the increased cost of material and labour, the people saved much money:

Domstic light, 2,027,601 K.W.H. at 7c	$141,932.07	
Received by the Commission	59,506.10	
Saving to the People		$ 82,425.97
Commercial light, 1,964,887 K.W.H. at 10c	$196,488.70	
Received by the Commission	35,364.67	
Saving to the People		161,124.03
Power, 4,772 H.P. at $20.00	$ 95,440.00	
Received by the Commission	76,195.98	
Saving to the People		19,244.02
Total Saving to the People in 1921		$262,794.02

This is an amount saved by the people of Peterborough in one year equal to over 17 mills on the dollar on the whole assessment for municipal purposes of that year.

Taking the five years, from 1917 to 1921 inclusive, the saving to the people on light and power has been:

1917	$ 74,101.30
1918	122,825.97
1919	150,726.04
1920	205,355.71
1921	262,794.02
Total Saving in Five Years	$815,803.04

—Yours truly,
ROBERT HICKS, Chairman Utilities Commission.
E. F. MASON, Commissioner.
W. H. BRADBURN, Commissioner.

THE CUSTOMS RETURNS LOWER FOR THE MONTH

The customs receipts for the month of November are considerably lower than those of the preceding month. The following receipts are reported:

For November, 1922—$77,454.74.
For October, 1922—$99,088.43.

THE 57TH REG. CHAPTER OF THE I.O.D.E. WILL HOLD A BAZAAR IN THE RECREATION ROOM OF THE ARMOURIES ON THE AFTERNOON AND EVENING OF DEC. 6TH. THERE WILL BE A SALE OF HOME MADE COOKING, AND AFTERNOON TEA WILL BE SERVED.
2d132 6979

GOOD EYESIGHT.
We specialize on bettering Eyesight through the medium of Good Glasses, correctly fitted. You can enjoy normal vision; relieve all nerve and muscle strain; place your Eyes in restful balance; and have all the comforts of Good Eyesight by wearing Glasses made by W. H. Lacey, Optometrist, 410 George Street. 'Phone 1160.

A SELECT DANCE
WILL BE HELD IN THE G.W.V.A., HALL, MURRAY STREET, ON WEDNESDAY, 6TH DEC. MUSIC FURNISHED BY KENBLOOD'S 4-PIECE ORCHESTRA. ADMISSION $1.00 PER COUPLE. EXTRA LADY 25c.
3d 133-6971

THE ANNUAL ELECTION OF OFFICERS OF THE G.W.V.A. FOR THE YEAR 1923 WILL BE HELD AT THE G.W.V.A. HALL ON TUESDAY EVENING, 5TH DECEMBER, AT 8 P.M. ALL MEMBERS ARE REQUESTED TO ATTEND.
1d-131-6970

LANARK ELECTORS GO TO THE POLLS TO-DAY

PERTH, Dec. 4. — (Canadian Press.)—After weeks of verbal bombardment by greater and lesser spokesmen of both Liberal and Conservative parties, the electors of Lanark are to-day writing their verdict. Usually it has been more or less a walk-over for the Conservatives in Lanark, but at the close of their campaign Saturday night both sides expressed confidence regarding the result. Neither side has been overlooking any chance of securing votes and house to house work has been vigorously carried out. Heavy vote is looked for though in some of the rural polling areas there is a tendency toward apathy on the part of farmers who are disappointed because their candidate withdrew from the contest.

LABORITES MUST BE ALLOWED FREE HAND

LONDON, Dec. 4. — (Canadian Press.)—Ramsay Macdonald, Laborite leader, in a letter to the Scottish Communist paper, "Forward," expresses the hope that men sent by Scotland to Parliament may be allowed to do their work without interference from those who sent them. He adds that he will not have "unemployed agitation controlled by men who act independently of Parliamentary advice and then expect us to fall into any mess they produce."

SMOULDERING WOOD GAVE FIREMEN RUN

Two more fires are added to the list of fires for this month. At. 11.47 p.m., Saturday, the brigade was called to the Sons of England Hall, where a piece of smouldering wood had been placed in a pail, which had been set under an enclosed stairway. The smoke issuing forth from the stairway was noticed by some men coming into the hall and they sent in the alarm before any fire was started.

The second alarm was received at 7.21 p.m., Sunday from box 23, to a chimney fire at 403 George street.

BROKE HIS ARM IN A FALL FROM A LADDER

While putting storm windows on the ladder gave way, precipitating George Powell to the ground. He is suffering from a broken arm as a result.

TRANSFER ASSETS OF BIRMINGHAM MOTORS TO NEW ORGANIZATION

Vest Interests in Syndicate to Be Followed by a New Company in Montreal Capitalized at $2,000,000.

SOME SHAREHOLDERS AGREE TO PROJECT

The local shareholders of Birmingham stock held another meeting last Saturday evening in the Chamber of Commerce, when the committee appointed at the previous meeting made their report through Mr. T. A. DeForge, who briefly outlined what had been done during the past week in regard to protecting the interests of shareholders.

Mr. DeForge had succeeded in arranging that T. R. Dubois should be in attendance and present to this meeting the only plan he knew of to aid shareholders in recovering their losses, or part thereof, in the Birmingham Motors, Limited, of Canada, now declared bankrupt.

A New Company.

Mr. Dubois is an engineer who has been working for sometime on a new light four-cylinder car, and he has succeeded in drawing up a definite plan in Montreal whereby these cars can be manufactured and marketed. All we need, he told the meeting, is to buy the assets of Birmingham Motors, Limited, of Canada, which consist of the present stock, patents and manufacturing rights, such being most essential to the new company he projected. His reasons for this proposed new company establishing itself in Montreal are that it is the largest city in the Dominion, a huge banking centre and a comparatively easy place to raise money for a good proposition, business men being progressive in the manufacturing field and capable of making money for stockholders as well as for themselves. Mr. Dubois stated that he had already succeeded in getting in touch with five or six financial men in Montreal, and the plan proposed was to form a syndicate for building three or four cars for demonstration purposes, and to organize a company on a solid footing. This syndicate would raise $50,000 at first and then $200,000, and the company would then be capitalized at $2,000,000.

Buy Old Assets.

The syndicate would buy the assets of Birmingham Motors, Limited, build three or four cars and organize a sales organization to raise the second subscribed amount in view. The $200,000, comprised of two thousand interests of $100.00 each, would be deposited in a bank, to act as trustee of the company, and only honor cheques for money spent on the production of cars.

The business of the sales organization, continued Mr. Dubois, would be to raise the total amount required by the syndicate, to demonstrate the new cars and take orders for them, and then report to Montreal. When the company gets into manufacturing and delivering sold cars, 25 per cent. of the profits,

(Continued on page 2)

Box Car Elopement af Students Fails

On Way to School, They Decide to Elope

CHICAGO Dec. 4.—Two 14-year old students of the Benton Harbor High School, who "eloped" to Chicago in a box car were being held by police here to-day pending arrival of their parents.

The two Louise Stewart and John Horndasch, wefe arrested today wandering about in the wilderness of the extreme South Side.

They told police plans for elopment were made while enroute to school Friday. Without funds, the couple jumped into a freight car and were carried to a Chicago terminal yard.

WELL FITTED FOR HIS NEW POSITION

Timothy Healey's Appointment Approved in London—Has a Sharp Tongue.

LONDON, December 4. Canadian Press.—The appointment of Michael Healy as the first Governor-General of the Irish Free State, is regarded as a certainly, as it is understood the post was offered him some time ago and that its final allotment depended only on his acceptance which it is said, he has now given. His apointment is regarded sympathetically here and is said to be satisfactory to the Irish government. His sharp tongue which goaded his opponents in the House of Commons has been forgotten and parliamentary writers stress his unquestioned cleverness and his long experience of parliamentary life.

LINDSAY SONGSTERS PRODUCE "BLUEBIRD"

Mr. Asa Huycke's Opera Will Be Sung Early in January.

"The Message of the Bluebird", will be produced in Lindsay by a Lindsay company during the first week of January. Mr. Asa Huycke is at present conducting rehearsals and reports surprising progress. Something of a competitive spirit seems to have appeared in the work and it is likely that the Lindsay musicians will endeavour to excel their Peterboro prototypes. Mrs. Walter Reesor is the Marion of the caste which was taken here by Mrs. Perrin, and Cleo is played by Mrs. Spratt, taking the role Mrs. Park had in the local production. Mr. "Kit" Picard will be the Count but otherwise the caste is composed of Lindsay talent, and Mr. Huycke is delighted with the enthusiasm and ability they have shown. It is expected that many persons from Peterboro will attend the Lindsay presentations not only to hear the music again but especially for the purposes of comparison.

THE PETERBOROUGH BUILDERS' EXCHANGE. IMPORTANT MEETING ON DEC. 5TH. BUSINESS OF IMPORTANCE.
3d-132-6963

WANTED — A NUMBER OF GIRLS, 20 YEARS OR OVER. — APPLY CANADIAN GENERAL ELECTRIC CO. 6d-131-6871

CHRISTMAS GREETING CARDS
THE FINEST STOCK OF CHRISTMAS CARD PROCURABLE DOZENS OF DESIGNS—CARDS IN STOCK — MAKE SELECTION EARLY PRICES DOWN. SEE SAMPLES AT THE EXAMINER OFFICE. dtf.

DRY WOOD FOR SALE
WE STILL HAVE LEFT MORE OF THOSE EXCELLENT HEAVY HARDWOOD SLABS ALSO HEAVY HEMLOCK SLABS. 12 INCHES OR 4 FOOT LENGTHS, FOR QUICK DELIVERY. 'PHONE 545 THE PETERBOROUGH LUMBER CO., LTD.
6d 131 6882

MEMBERS OF GOLDEN LINK REB. LODGE, No. 81, ATTENTION THE MEMBERS OF GOLDEN LINK REB. LODGE, No. 81, ARE REQUESTED TO DONATE TOWARDS THE FISH POND FOR BAZAAR TO BE HELD BY THE CHILDREN OF THE ODDFELLOWS' HOME, TORONTO, DECEMBER 8TH AND 9TH. KINDLY BRING YOUR DONATIONS TO THE REGULAR MEETING, TUESDAY EVENING, DECEMBER 5TH, SO THAT THEY CAN BE PACKED THAT NIGHT. BY ORDER OF THE N.G., E. HARTLEY, SEC. 1d131 6966

They Made the "Queen" Flee With Rhyme, Rum, Reason

DETROIT, Dec. 4. — Vernon Johns, 94 Brady Street, was awakened at 5 a.m. by a knocking that was alternately measured and irregular.

He spoke tersely to his wife about the prerogatives of the Pilgrim Fathers who are said to have slept late on Thanksgiving morning, then donned his clothes, and went down to the front door.

Three men stood on the threshold.

"Three bottles, please," they chorused, "of liquor, raw and red. Our friends believe that it's sold here, at least that's what they said."

"Imogene," shouted Johns to his wife. "Come down here. I've just captured Byron, Keats and Shelley."

"Poets? No!" the chorus came, "we're merely musketeers. We want some wine that's very fine, likewise a case of beer."

At this juncture Mrs. Johns appeared at the top of the stairs.

"What is it, John," she asked. "Are these men friends of yours?"

"Friends. . . ."

"Ah! There's the queen. She'll bring us beer. Our friends were right. One buys it here."

Mrs. John screamed, and ran through the door to Brady Street. The visiting poets followed her, and Johns, plucking a curtain pole from the top of a parlor window, brought up the rear.

"Help!" screamed Mrs. Johns.

"Coming!" yelled Johns.

"Crack!" went the curtain pole.

Poet Number One staged a fade-out, and the other two tumbled to their knees, watching the shattered pole that moved back and forth above their heads like a sceptre. Then the patrol wagon arrived and policemen jumped out, note books in hand, and wrote:

"John F. Fitzgerald, 25 years old, 1,001 Jefferson Avenue East; fractured skull, Receiving Hospital.

"Frank Kane, 25 years old, 479 Willis Avenue West; held as a disorderly person.

"Bernard Lucey, 24 years old, 220 Puritan Avenue, Highland Park; same."

And——

"Vernon Johns, held for questioning until story can be investigated."

They Ask You This at Yale To Test Student Alertness

NEW HAVEN, Conn., Dec. 4.—Some of the 40 questions to which Yale students have to answer yes or no to determine their mental alertness were revealed the other day by students. An answer must be given within 15 seconds after a question is asked. If a student says "I don't know" to all questions, he would rank a "zero" but a "guess," showing no mental effort, would mean a minus mark on that answer.

Biological students quote, among others, these questions:

"Is water necessary as a solvent for nutrition?"

"Is it possible to have a balanced aquarium without light?"

In psychology the students were asked:

"Is psychology the science of prediction and control of behavior?"

"Is a synapta a connection between neurones?"

The civil engineers were asked to pronounce "true" or "false" statements like these:

"People who live along a highway should be taxed for its upkeep."

"The pay-as-you-go method is cheaper for the taxpayer in the end than the sinking fund method."

"Brick is the best pavement in the long run."

"The penetration test determines how far asphalt will sink into a stone foundation."

A question in physics was:

"If the distance between the earth and the moon were to be decreased by one-half would the attraction between the two be one-fourth as great"

PETERBOROUGH AUTO RADIATOR REPAIR

Automobile Radiator Repairing. New Cores and Wrecked Radiators a Specialty. All Work Guaranteed.

Drive Your Car Down, and We Will Take Off the Radiator. Automobiles Repaired Promptly. Authorized Studebaker Car Service.

ROLAND BESTARD GARAGE
207 Simcoe Street 'Phone 1364

WANTED

WANTED — SPINNERS — APply at the mill, 73 Gladstone ave. 3d131 6937

WANTED — A CANARY—STATE color and age and price, to Box 444 Examiner. 3d131 6695

WANTED—AUTO TIRES, RUBbers, boots and shoes; sound second hand bags, scrap copper and brass, all kinds of scrap iron, delivered to STEVENS, next to Cold Storage. Address 364 Mark St. Peterborough, or phone 1209W.

WANTED — LIVE POULTRY and rabbits. Highest market price paid. We also buy all kinds of second hand articles. Phone 771 or apply 520 Elm Street or 217 Hunter street. 26d150 6627

WANTED WASHING TO DO AT home, rough dryed or ironed. — Mrs. Withers, 269 McDonnel St. 3d132 6714

BOARDERS WANTED

GENTLEMAN BOARDER WANTed; central to business, garage if necessary. Apply 185 King street. 3d132 6958

ARCHITECTS.

W. & WALTER R. L. BLACKWELL — Architects. Office, Bank of Commerce Building, corner of Hunter and Water Streets. Telephones, Office, 1300J; Residence, 1272.

W. H. BARRY—Architect. Plans prepared for Monumental, Commercial and Domestic Buildings. Office, 559 Gilmour street. Phone 867.

BARRISTERS AND SOLICITORS

GORDON & O'BRIEN—Barristers, Solicitors, Notaries. Money to loan on easy terms. Special attention to Patents and Trade Marks. Phone 219. G. M. Gordon, J. A. O'Brien.

S. T. MEDD—Barrister, Solicitor Notary. Office over the Dominion Bank, corner of George and Simcoe Streets. Telephone No. 22. Private funds to loan at current rates upon easy terms.

C. R. WIDDIFIELD, B.A., Barrister, etc., and Solicitor for the City of Peterboro. Money to Loan. Office, over the Bank of Commerce. Phone 550.

PECK, KERR & McELDERRY, Barristers, Solicitors and Notaries. Offices, Water street, Peterboro. Money to loan at the lowest current rates of interest on easy terms of payment. E. A. Peck, F. D. Kerr, V. J. McElderry.

O'CONNELL & CORKERY — Barristers, Solicitors and Notaries. Money to loan at the lowest current rates of interest. Daniel O'Connell, John R. Corkery, Hunter street, two doors west of the Post Office.

DUMBLE & JOHNSTON—Barristers, Solicitors, etc. Office, over the Toronto Savings and Loan Company, George St. D. W. Dumble, K.C., W. Johnston.

A. E. DIXON—Barrister, Solicitor, etc. Office, Hunter and George Streets. Entrance next to Madill's drug store.

HALL & HALL—Barristers, Solicitors and Notaries Public, Hunter Street, Peterboro, next to St. John's Church. Money to loan at the lowest rates of interest. E. H. D. Hall. Basil D. Hall.

MOORE & WEARING — Barristers and Solicitors, 405 Water Street, opposite the Post Office. Money to loan at the lowest current rates of interest. Jos. Wearing, M.A.

R. R. HALL—Barrister, Solicitor, etc., Peterboro, Ont. Office, corner of Hunter and Water streets, over the Canadian Bank of Commerce. Trust Funds to loan on easy terms of payment.

JAMES FORDYCE STRICKLAND—Barrister, Solicitor, Notary Public. Money to loan. 375 Water street, Peterboro. Phone 191.

WILFRED F. HUYCKE, Barrister, Solicitor, Notary Public. 395 Water Street. Telephone 229.

MEDICAL.

DR. BUCHANAN, F.R.C.S., Edinburgh; M.R.C., Eng.; L.R.C.P., London. Eye, Ear, Nose and Throat Specialist. Hours, 9-11, 2-4 p.m., and 7-9 p.m. Phone 519 Office, corner of Water and Murray Streets.

T. GEORGE LOUDON, M.D., C.M. Physician, Surgeon and accoucheur. Office, 201 Brock street. Phone 1868. Office hours, 9 to 11 a.m., 2 to 4 p.m, 7 to 8 p.m.

MONEY TO LOAN.

We have funds to loan on Real Estate Security at the lowest rates. GORDON & O'BRIEN. Phone 219.

OSTEOPATHY.

DR. BRUCE E. MARSHALL—Osteopathic Physician. Office, 243 Hunter stret. Hours, 9 to 11, 2 to 4 p.m., 7 to 8 p.m. Telephone 116W.

DRS. WALMSLEY & SETTLE—Osteopathic Physicians. Office in Sun Life Building, corner of Hunter and Water Streets. Entrance 124 Hunter Street. Phone 649 Office Hours, 9 a.m. to 9 p.m.

CHILDREN'S AID SOCIETY —of— PETERBORO CITY AND COUNTY

For the Care of Neglected and Ill-Treated Children.
G. W. POWELL.
Assistant Secretary and Inspector. 588 George Street. 'Phone 1044W. Office Hourse: 12 to 2 and 6 to 8 p.m.

FOUND

FOUND—SMALL BLACK DOG Owner may have same by proving property and paying for advt. Apply 747 Water sreet. 3d 133 6974

POULTRY AND EGGS

BARRED ROCK HENS AND PULlets $1.00 each; choice of 60; good strain. 21 High street, end of Chamberlain street. 3d131 6690

LOST

LOST — ON WEDNESDAY — A new spare tire, between Bailieboro and Peterboro. Phone 1715J. 2d131 6962

LOST—WILL THE PARTY WHO was seen taking bicycle from 86 Gladstone avenue on Wednesday evening, please return the same, and save trouble. 3d131 6701

LOST —SATURDAY EVENING Persian kitten, colour grey. Please return 369 Edinburgh street. 3d 133 6738

LOST—ON SATURDAY NIGHT fur gauntlet. 'Phone 1906W. 3d 133 6733

LOST—STRAYED FROM A LOT near White Lake, Dummer red steer market with diamond shape hole in left ear. Anyone having any information please notify Stewart Miller, R. No. 4, Lakefield. 2d 132 6728 1w

FOR RENT

TO RENT — 3 FURNISHED rooms, suitable for light housekeeping. Apply at Examiner or adress. 3d131 6708

TO RENT — A BRIGHT 3-ROOMed apartment, hardwood floors, all improvements. Apply Examiner for address. 3d132 6720

FOR RENT — TWO GARAGES at 543 Water or phone 549J. 3d132 6722

FOR RENT — 2 FURNISHED rooms with use of kitchen; bath room flat. Apply at Examiner for address. 3d132 6725

FOR RENT — LARGE BEDROOM suitable for young couple or two friends, Board if desired. Apply at Examiner for address. 3d132 6724

TO LET — HEATED AND NONheated apartments. Apply Braun Bros. 19d140 6553

FOR RENT—HEATED APARTment; Grand Central Building. Immediate possession. Apply 437 George street. dtf

OFFICE FLAT TO LET—HEATed. Centrally located on George street. Apply 367 George street, Schneider's Jewellery Store. 3d132 6956

TO RENT — HEATED APARTment; conveniences. Gas. Apply 168 Antrim street. 3d132 6713

TO RENT — APARTMENT — SIX rooms — furnished or unfurnished. Apply at the Examiner for address. 3d131 6676

TO RENT — SMALL COMFORTable house on Antrim street; easily heated; conveniences except a furnace. Apply 183 Antrim. 3d 133 6730

TO RENT — NICE BRIGHT 3-roomed apartment furnished, electric lights and bath; also range and gas range connected ready for use; three blocks north of C.G.E. on Rubidge. Few minutes walk from the main part of the city. For particulars apply 293 Dalhousie street or phone 273J. 3d132 6717

TO RENT — 1 STORE — WOULD make a good butcher shop, and 1 for grocery store. Corner of Reid and Smith street. Apply 301 Louis street. 6d131 6650

TO RENT—TWO NICE ROOMS, ground floor, use of 'phone, married couple, no children. Apply Examiner for address. 3d-132-6711

O RENT—THREE FURNISHED rooms, heated and all conveniences. Phone 1763W. 3d-132-6712

FOR RENT — GARAGES FOR rent; centrally located; also storage accommodation. Apply 437 George street. dtf

TO RENT — LOWER APARTment at 187 Stewart street; all conveniences except furnace; suitable for couple only. Phone 1217J. 3d131 6694

TO RENT—1 DOUBLE PARLOR bedroom, with or without board; use of phone, gentleman preferred Apply 386 Stewart Street. 3d131 6947

NOTICE.

CHIMNEYS.

CHIMNEYS AND FURNACES cleaned, etc., also roofs repaired. Phone 1851W. 12d140 6709

WINTER NECESSITIES FOR Motor Car Owners, at Duffus' Motor Sales. We operate the EXIDE Battery Service Station. We sell, overhaul and winter batteries of all makes. Don't forget that your battery is the most perishable part of your car; and that we are equipped to take care of it in the most expert manner, at moderate charges. Duffus Motor Sales, Peterboro, Norwood and Millbrook. 6dwfm-138-1473

NOTICE

TO THE MOTORIST WHO COLlided with the little boy driving a horse and buggy on Thursday evening at 5 o'clock on Concession street below the Norwood Road, to come and settle for damages and save further trouble. M. G., 708 Armour Road. 3d 133 6739

FOR SALE

FOR SALE — LARGE PARLOR rug in splendid condition. Apply 339 St. Joseph Street. 3d132 6723

FOR SALE—SINGLE PLATFORM sleigh and kitchen sideboard. Apply 257 Wolfe street. 3d 133 6946

FOR SALE—UPRIGHT PIANO in good condition. Apply 311 Pearl avenue. 3d 133 6729

FOR SALE — PALACE ALADdin heater, No. 6, with oven attached; in good condition. $10.00. Apply A. Morton, 30 Lundy St. Brownton. 3d131 6710

PRIVATE SALE OF FURNIture and household supplies. Apply Mrs. Fisher, 521 Albert street. 3d 133 6973

FOR SALE—A QUEBEC HEATer, without grates. 'Phone 1710W. 3d 133 6737

FOR SALE — BUCK'S HEAD — unmounted, price $5.00. Apply 866 George street. 3d132 6960

FOR SALE—1 1-GALLON BOWser gasoline pump, air service complete consisting of 1-2 H.P. Motor pump tank, hose etc. Jones Bros. 195 Simcoe street, 6d 136 6736

FOR SALE — CHEAP, BED Couch heater, bed with coil springs, dresser, desk, centre table rocker, leather, dining, chairs, couch wash tub, electric iron clock, car tools, dishes and other articles. Apply 27 Park street south corner Park and Parnell. 3d 133 6735

FOR SALE — SQUARE PIANO. Will sell cheap for cash. Apply 184 Westcott street. 3d 133 6734

FOR SALE—27 ACRES OF LAND adjoining the village of Warsaw, Dummer township. On the premises are a two storey brick dwelling, outbuildings, barn 30 x 40, drive house, hen house, etc. Apply to the owner Richard Deen, Lakefield P.O., care of H. J. Abbott. 3d132 6721

FOR SALE — ONE BRUNSWICK Balke pool table, 9 1-2 x 4 1-2, in first class condition. Terms can be arranged. Apply at the Empress Hotel. 3d132 6953

PRIVATE SALE OF HOUSEhold, furniture, including mahogany chiffonier and dressing table, iron beds, springs and mattresses, carpets, kitchen furnishings, etc. at 292 Stewart from 3 to 5 in the afternoon and from 7 to 9 evenings. 3d-132-6707.

CANARIES FOR SALE — APPLY Apply 703 Aylmer stret. 6d135 6715

FOR SALE — LARGE QUEBEC heater. Apply 417 Dublin street. 3d131 6939

FOR SALE — CHOICE OF TWO oak floor Cabinet Gramaphones; golden finish; real bargains; not second hand. Call Saturday p.m. evenings. Between Reid and Rubidge. 329 Sherbrooke street. 3d131 6706

FOR SALE — A PLAYER PIANO good as new, a bargain, for quick sale. Apply at Examiner for the address. 3d131 6938

FOR SALE— 1 SET OF BLACK furs and cloth coat, two velvet hats also pair spats. Call mornings Apply Examiner for address. 3d 133 6732

FOR SALE — SASH GLASS doors, stairs, with birch banisters and rail; handsome grill, 13 ft. long (can be cut to suit opening), metal door sills and columns. Apply McIntyre Bros., 559-564 Aylmer St. 3d131 6705

FOR SALE — 1 GOOD DRIVER, 5 years old, 1 set of light driving harness, 1 top buggy, 1 kitchen range. Apply 569 Bolivar Street. 3d131 6700

WOOD FOR SALE—GOOD MIXed dry wood, cut 12 inches long, 40 per cent. hardwood, $11 per cord. Phone 1294W. B. Revoy. 6d132 6618

Underground Chorus of 1200 Voices Is Possible Over 2,400 Wire Cable

"Unwept unhonored and unsung" might be an apt title for the picture above, which records an incident in the "pulling in" of the 1,200 pair cable on a Toronto downtown street the other day.

Unobserved, except for the messenger boy in the background, this giant telephone cable disappeared underground.

It is a far cry from the fence wire used by Dr. Bell in his early experiments at Brantford to the 2,400 wire cable, of which a cross section is shown at the right.

Sixty-foot poles with twenty cross arms, each carrying ten wires, did not improve the appearance of city streets. There were also electrical difficulties and dangers arising from other high tension wires nearby.

Out of these difficulties telephone cables evolved. The evolution of telephone cable is a story of difficulties sought and overcome rather than difficulties met and grappled with.

The first cable contained .5 pairs, or 50 wires, and as late as 1917 a 600 pair was considered to be the last word. Yet in five short years telephone engineers have doubled the limit.

To successfully operate with 2,400 wires in a cable less than 3" in diameter, each wire absolutely insulated from 2,399 others, and the whole air-tight and protected by a heavy lead sheath surely denotes engineering skill of a very high order.

Twelve hundred voices passing at one time through the small space of 3" without confusion is an interesting thought.

AUTOS FOR SALE

CAR FOR SALE — $225 BUYS A Ford touring car in good condition, good running order, good tires; cheap. Apply 415 Dublin street. 3d1326959

HOUSES, REAL ESTATE

3 ROOMED COTTAGE FOR sale north end. Apply 404 Dublin. 3d 133 6731

FOR SALE OR RENT — 5 ROOMed house, just outside of the city; lights and water; large lot; henhouse and small fruit. Phone 1231F 6d135 6718

HELP WANTED--Female

WANTED — YOUNG GIRL TO help with the house work and also help to mind children; no washing or baking. Apply 459 Stewart St. 3d132 6726

CAPABLE GIRL FOR GENERAL housework, Apply Examiner for address. 3d 133 6972

WANTED — AT ONCE—EXPERienced general. Apply Miss Scott, 109 Hunter street East. 3d132 6716

HELP WANTED—Male

WANTED — MEN TO CUT SOFT wood near the city. Apply to 466 Elm street. 3d131 6702

FIREMEN, BRAKEMEN, BEginners $150, later $250 (which position?) Railway, Box 6226 Examiner. 12d 7 11 13 14 18 20 21 25 27 28 2 4

EARN $15 TO $75 WEEKLY AT home spare time or full time work. Write showcards and price tickets for us. We teach by mail and provide steady work. Booklet free. Kwik Showcard School, Toronto, Can. 3d 4 6 9 6675

MAKE MONEY AT HOME—$15 to $60 paid weekly for your spare time writing show cards for us. No canvassing. We instruct and supply you with work. West-Angus Showcard Service. 29 Colborne Building, Toronto. dtf 730.

KEEP YOUR MONEY IN CANADA.

Buy A1 Canadian Maple at $14.00 per cord; cut 12 inches.
A good mixture is 1 load of 12 in. Hemlock Slabs, $4.75.
1 Cord 12 inch Hardwood, $14.00.
Also mixed wood; any quantity. Prompt Delivery. Phone 153.

H. H. DINSDALE
'Phone 153 — 1936 Charlotte Street

TRANSFER ASSETS, ETC.

(Contined from page 1.)

which are about $200.00 on a car, will be put aside of the syndicate entirely. Then when the company has reached a production point of approximately twenty cars a week, or one thousand a year, considerable profit would be realized, with which the company could expand and subsequently put it on the market.

Board of Directors.

This new company would take advantage of the old company's mistakes, continued Mr. Dubois, and be controlled by a board of directors instead of by one individual person. Besides, of the whole capital subscribed to the company, capitalized at $2,000,000, there would be only a small percentage retained by those who form the company.

Local Interests.

After fully explaining all that had been planned in advance, Mr. Dubois presented the following proposition to the local shareholders in Birmingham Motors, Limited:

The new company are in need of ready cash, and as it takes money to make money, they are falling back on the old stockholders for part of the needed funds, and this in protection of the latters' own interests. Out of the first $50,000 required for the projected syndicate, which is divided into one thousand dollar interests, five interests of it has been set aside for the stockholders of Birmingham Motors Ltd. This small amount can easily be raised if those shareholders pay $1.50 on each share they hold, to guard their own money. Furthermore, all who pay this $1.50 on each of their shares would receive the equivalent amount of stock from the new company to what they held in the old company.

As the new company would be capitalised for a smaller amount than the old concern, the number of shares would consequently be smaller, though really equivalent to the same value. This plan would work on the ratio of two to three.

The new organisation's stock, emphasised the speaker, would be of greater value than Birmingham Motors Ltd. ever dreamed theirs would reach.

In regard to when the proposed new company would need the cash referred to, Mr. Dubois said the first $50,000 would be spent within the next sixty to ninety days, so that 50 per cent of the $5,000 should be supplied within the next ten days and the remainder in from thirty to sixty days. Any longer delay would prove useless to the company.

The shareholders of Birmingham Motors, Limited, present voted in favor of the $1.50 share proposition; the money raised to be held in hand by the secretary until the remaining local shareholders voice their opinion on the project.

The meeting was adjourned, to be resumed at the Public Library on Tuesday at 8 p.m.

Early Advertising Copy

Better service can be given advertisers who hand in their copy EARLY IN THE FORENOON or the evening before.

This is particularly true just now when Advertisers find it highly profitably to use the columns of The Daily Examiner, which goes into nearly every home in the city of Peterborough, and the outside villages and rural routes. Total circulation 7,500 copies.

COTTON BAGS FOR SALE.

Suitable for converting into dish cloths, towels and other purposes too numerous to mention. We have only a small quantity, so come early if you wish to secure any.

A. LOW & CO.,
264 Simcoe Street.
Phone 607. Nights and Holidays 1027

Telephone 790 When You Want Your
Piano or Organ Tuned
Player Pianos a Specialty
All Work Guaranteed
W. H. CUNNINGHAM
560 Weller Street.

Car Owners

Give your battery a real home this winter. PHONE 1262 FISHER'S BATTERY SERVICE. We will get it. 186 Charlotte St., Peterborough. Prestolite Sole Distributor. 26d 137

TO-DAY'S BLUNDER CORRECTED

It is not considered necessary for a man to remove his hat in the lobby of a theatre. He is making only a short sojourn there and need not take it off until he enters the auditorium.

REMOVED

Our new and second hand business from 283 George Street to 213 Charlotte Street, corner Louis Street.

Special—Cook Stoves and Heaters at Cut Prices, Six-foot Nickel Show Case, round front, best condition, for quick sale, $15.00.

Big stock of new and second hand furniture, clothing, and footwear at Cut Prices.

A. CHERNIKOFF,
213 Charlotte Street.

NOTICE

The Council of the Corporation of the Township of North Monaghan has constructed as a local improvement a sidewolk on the North side of Mcill street, between Lock and Park streets and on the West side of Lock street northerly from McGill street, ane hundred and twenty-one feet.

The cost of the work is $1,938.56. The special rate per foot frontage is $1.04. The special assessment is to be in fifteen annual instalments.

The estimated lifetime of the work is fifteen years.

A Court of Revision will be held on the Fifteenth day of December, 1922, at Two o'clock in the afternoon in the Court House in the City of Peterborough for the purpose of hearing complaints against the proposed assessment or the inaccuracy of frontage measurement and any other complaint which persons interested may desire to make and which is by Law cognizable by the Court.

Dated the 29th day of November, 1922.

Bruce Jornston
1d 131 Clerk.

RAILWAY TIME TABLES

GRAND TRUNK TIMETABLE.

(Corrected to date.)

No. 96—8.05 a.m., for Port Hope and Toronto.
No. 98—8.23 a.m., for Lindsay, Blackwater Junction, Orillia, Midland, North Bay and Toronto.
No. 98—8.35 a.m., for Hastings, Campbellford, Belleville and points on the main line east.
No. 869—8.59 a.m., for Lakefield.
No. 92—12.04 p.m., for Lindsay, Port Hope, Toronto, Buffalo, making connections with the International Limited for London, Detroit and Chicago
No. 100—12.15 p.m., for Hastings, Campbellford, Belleville and Ottawa.
No. 871—12.25 p.m., for Lakefield.
No. 95—5.35 p.m., for Lindsay, Orillia, Midland, North Bay and Toronto.
No. 93—5.50 p.m., for Lindsay.
No. 94—9.10 p.m., for Port Hope, Montreal and Boston.

CANADIAN PACIFIC RAILWAY.

(Corrected October 14, 1922.)

GOING EAST—
11.59 a.m. — Norwood, Havelock, Benarlaw, Tweed, Perth, Smith's Falls, Kingston, Ottawa, Montreal and intermediate points daily. On Sunday this trains proceeds east only as far as Havelock.
6.20 p.m.—Indian River, Norwood, Havelock and Tweed. Daily except Sunday.
12.03 a.m.—Havelock, Tweed, Kingston, Perth, Smith's Falls, Montreal, St. John, Boston and New York. Daily except Saturday.
1.56 a.m.—Havelock, Tweed, Kingston, Perth, Smith's Falls, Montreal, St. John, Boston and New York. Daily except Saturday.
2.42 a.m.—Montreal, Sundays only.
GOING WEST—
5.16 a.m.—Myrtle, Toronto, Guelph, Goderich, Hamilton, Galt, Woodstock, St. Thomas, London, Chatham, Detroit, Chicago and New York. Daily.
6.01 a.m.—Toronto (Yonge street), Hamilton, Owen Sound, Teeswater and intermediate points. Daily except on Sunday.
6.54 a.m.—To Toronto. Sunday only.
7.35 a.m.Toronto, Hamilton, Brantford, Buffalo, Rochester, Boston, New York, Galt, Woodstock, London, Chatham, Detroit and intermediate points between Peterboro and Toronto. Daily except Sunday.
9.35 a.m. — Bethany, Lindsay, Orillia, Port McNicol and intermediate points. Daily except Sunday.
2.50 p.m.—Toronto, Hamilton, Brantford, Buffalo, New York, Galt, Woodstock, London, Windsor, Detroit, Chicago and intermediate points between Peterboro and Toronto. Daily.
6.50 p.m. — Lindsay, Toronto, (Yonge street), and intermediate points. Daily except Sunday.

SEE THIS ONE

Very Fine Seven-Roomed Brick House, hardwood floors. All decorations in Art style. Front and back stairs. Two verandahs. Hot water heating. This house is extra well built and speaks for itself. There is also a good garage. If you are interested in getting a first-class home, with the furniture included, which is No. 1 quality, you can purchase the whole thing for the sum of $6,300.00. This to be sold to close an estate. Make an appointment with—

Phones 46j-772
H. J. McCANNAN & CO.

ESTABLISHED 1912.
FOR SALE

20 Acre Farm, close to City suitable for Market Garden or Chicken Farm—$5,000.00.

A Few Houses to Rent, from $20.00 to $35.00.

—by—
T. WALKER & CO.
— 345 RUBIDGE STREET —
'Phone 1002.

FOR SALE

150 Acres, 90 acres working, balance good bush and pasture, running water. Barn 100 x 40. Water in barn and house. Good dairy farm. Close to school, church and station. $1,000 cash, balance easy terms. $6,250.

Dairy outfit, including 22 head cattle, feed, horses, implements, milk route in city. The purchaser of the outfit can lease the farm. Close to city, on good road. This is a rare opportunity for some one.

Brick Bungalow, 6 rooms, 3-piece bath, furnace, fireplace and mantel, hardwood floors. West side, $4,600.

McIntosh & Storey
190 Charlotte St. Phone 1623J

Edwin Elcome TAXIDERMIST
692 HARVEY STREET
PETERBOROUGH, ONT.
Heads, Birds, Fish, Etc.,
Mounted Artistically and Permanently.
MOOSE, CARIBOU & DEER HEADS OUR SPECIALITY

FOR RENT OR FOR SALE.
20 Acres of choice Land, with comfortable Frame House and Bank Barn, situated on the Gravel Road about two miles from City; immediate possession, rent reasonable, or will sell on terms to suit purchaser.
FOR RENT — Good House, situated in the North-end, modern except furnace; immediate possession. Rent $20.00 per month.
FOR RENT — Good Brick House, with furnace, light, water, situated in the North-end; large lot, with stable; immediate possession. Rent $19.00 per month.
FOR RENT — Brick House, situated in the South-end, newly decorated, modern except furnace; immediate possession. Rent, $17.00.
FOR RENT — New, Up-to-date Apartment, situated in the centre of City, hardwood floors, mantel, heated if desired; immediate possession. Rent reasonable.
For inspection and further particulars, apply

J. T. O'CONNELL & CO.
136 Hunter Street West.
Phones: Office 376; Residence 1359.

CHINA PAINTING
Mrs. Langley McCarthy Teaches Biscoff's New and Beautiful Work in CHINA PAINTING

DAVIS-THOMPSON COMPANY, LIMITED
Insurance and General Agency
433 GEORGE ST. PHONE 40

5½% Interest
paid by this institution on its Debentures which are issued for a term of 5 years, in sums of $100 and upwards.

4%
(Half yearly) paid on deposits.
One Dollar opens an account.

TORONTO SAVINGS & LOAN CO.
435-437 George Street, Peterboro

MAIL EDITION

The Evening Examiner

PRICE THREE CENTS — PETERBOROUGH, MONDAY, DECEMBER 4, 1922 — PRICE THREE CENTS

Mrs. Pankhurst Gave Stirring Address on Social Hygiene

Strong Appeal Was Made Before a Crowded House For Enlightenment on Conditions Which Are Sapping Strength of the Nation.

TO SPEAK TO-DAY.

Mrs. Emeline Pankhurst spoke before a crowded house at the Grand Opera House last evening, under the auspices of the local branch of the Canadian Social Hygiene Council, on the subject of "Social Hygiene."

In a brief introduction, Mrs. Pankhurst referred to her previous visit to Peterborough when she said she was accorded the most enthusiastic reception of all her way effort. Her present visit is part of a great crusade against those malignant diseases which seem to be the inevitable outcome of war's experience and one of the things that the great catastrophy had clearly shown was the great and pressing need for social reform.

The results of the medical examinations of the men of Canada who were drafted for military service showed the appalling number of fifteen per cent. of the total infected with a venereal disease. These were men she said who, through lack of training and lack of a knowledge of the fundamental and underlying facts of life had been rendered unfit to serve their country in either peace or war.

The result of these findings had been the gathering of a convention of army medical officers, provincial health authorities and men and women actively engaged in social service work, at Ottawa immediately after the war, where every means was discussed for the cure and prevention of these dread diseases. The result was that the federal government was persuaded to make the largest grant ever made for health purposes, to be used in stamping out the plague. This money was to be divided among the provinces on the condition that each province raise a sum equal to that granted it, the whole to be used for the cure and prevention of venereal diseases. Legislation was also passed making it compulsory to report such cases immediately they were discovered, thus giving the health authorities a chance to control them, at least equal to their opportunities when dealing with other communicable diseases.

It was found, however, that these laws were not enough, for a law which has not public opinion solidly behind it, is extremely difficult to enforce. In other words the public had to be educated in the matter of combating this menace and as a result the Canadian Social Hygiene Council came into being.

Its first name, the Canadian Council for Combating Venereal Diseases was deliberately chosen in order to bring the work forcibly before the public. In the past people have been playing the part of the ostrich and acting as if venereal diseases did not exist simply because they were kept under cover, while it is true of this evil as all others that "evil flourishes in darkness."

She told of some of the serious cases that had come under her direct observation, many of them being cases of innocent victims who had contracted the disease through the misdeeds of others. She told of the many little children she had seen, while a member of the Board of Guardians, who were condemned to go through life blind, deformed, crippled and in misery in payment of the sins of the generations before them. Fifty per cent. of the cases of blindness she said, could be traced to venereal diseases.

In giving some statistics of the ravages of the disease she said that in Canada 20,000 babies died every year before they were twelve months old, the great majority of whom died from the effects of venereal disease.

Mrs. Pankhurst will speak this evening at St. Paul's church at 8 o'clock. This meeting is intended primarily for the young people, but all will be welcome. To-morrow afternoon she will speak at the Library at 3.30 o'clock under the auspices of the Local Council of Women. This meeting is open to all ladies.

Antioch, in the 4th century, is believed to have been the world's first city to attempt to light its streets at night.

Andrew is Banished On Treason Charge

LONDON, December 4, Canadian Press. — Prince Andrew has been sentenced to perpetual banishment by the court martial sitting at Athens. In addition he will suffer degradation in the army.

The refusal of Prince Andrew to obey orders resulted in defeat for the Greeks in the campaign at the Sanagaris River, acording to General Papoulis. Had the second army attacked victory was possible.

General Papoules admitted that Prince Andrew had not been dismissed from his command because he was the King's brother.

ATHENS, December 4. Canadian Press. — Prince Andrew and his wife, the Princess Alice, embarked at Phalaron this afternoon aboard a warship. It is expected that they will be taken to England.

IN LAKEFIELD AND DISTRICT

A Ladies' Hockey Team Again This Winter — "Bessie Butler" Laid Up For Winter — Personal Mention.

LAKEFIELD, Dec. 4—The Ladies Baseball Team have received a handsome donation of $12 from the G.W.V.A. which will enable them to meet all the obligations incurred during the past season. The ladies are very grateful to the Veterans as the problem of raising money at this season is rather difficult. The veterans, it is understood, will back the Ladies Hockey team which will be re-organized for the coming season.

YULETIDE FAIR

The Yuletide fair, which will be given in the Memorial Hall on Tuesday afternoon and evening will be the event of next week in the village It is given under the auspices of St. John's church and promises a variety of entertainment for young and old.

ADDRESS NEXT THURSDAY

Rev. M. Haddon who is a returned missionary from Bolivia will give an address on Thursday evening of next week in the Baptist Church. His children will be with him and will sing in Spanish. Mr. Haddon is on furlough and has many interesting things to tell of his work in a land that is only a name to most of us.

THE "BESSIE" LAID UP

The Government steamer "Bessie Butler" hase gone into her winter quarters in the canal near the docks. She is being made ship shape for the winter season.

Messrs. Hill and Sabatino have installed a radio set in their garage on Queen street and expect to enjoy music and entertainments from distant cities.

Dr. Ross Jewell, who is the guest of Mr. and Mrs. C. S. Tanner, has a set and has picked up a great many concerts from out of the air.

REPAIR BREAK IN DAM

The side dam near the old grist mill has been repaired. This had become necessary as there was a very bad break in the wall which had been increasing so rapidly that the power which runs a couple of mills was seriously affected.

Personal News

Joseph Stewart, License Inspector of Peterboro, was in the village on Thursday.

Mrs. O. A. Langley spent Wednesday in Peterboro.

Mr. and Mrs. E. M. Grier, Mrs. Laurence Grahame and Mrs. E. R. Tate motored to Peterboro on Thursday.

Dr. and Mrs. J. C. Smith and family were visiting friends in Omemee last week.

HUGE CATCH MACKEREL

SYDNEY, Nova Scotia, Dec. 4.—Huge catches of mackerel are being made along the Cape Breton coast between Cheticamp and Invene.

WHERE WE SOLD
"HUNDREDS" FOUR YEARS AGO
WE ARE SELLING
"THOUSANDS" OF BOTTLES TO-DAY

MONCUR'S Double Strength Lung Syrup

Is an Extraordinary and Remarkable Remedy for Obstinate and Racking Coughs, Congested Lungs, Colds and Bronchitis.

"People Who Use This Remedy, Do Not Believe There Is A Better"

Prices 35c, 66c and $1.25

Moncur Drug Store

"Lowest Prices on Patent Medicines" 407 George St.

INQUIRY ASKED INTO ALLEGED JAIL MARRIAGE

Hon. W. E. Raney Asked By Carleton County Council to Investigate Report of Ceremony Performed at County Jail.

A RE-MARRIAGE.

OTTAWA, December 4. Canadian Press. — Hon. W. E. Raney, the Attorney General of Ontario, was on Saturday asked by the Carleton County Council to conduct an inquiry into the protest lodged by Rev W. H. Steacy, pastor of All Saints Westboro Anglican church, and Rev Robert Jefferson, pastor of the Church of the Ascension, regarding the performance of a marriage ceremoney which was performed in the county jail last Monday.

Rev. Steacy and Rev. Jefferson appeared before the members of the council on Thursday and demanded of the council that it take some action in regard to the performance of a marriage ceremony which had taken place in the jail, whereby Ward A. Bagby, a Protestant had been remarried to Florence Bagby, a Roman Catholic, the ceremony being performed by a priest of the Roman Catholic Church.

The protest lodged by Rev. Steacy was to the effect that the form of ceremony performed in the jail constituted a re-marriage of an already married couple, Rev. Mr. Steacy maintaining that the pair had previously been married under the civil law of the British Empire, the re-marriage had been a mockery.

He also contended and protested that the ceremony had been unnecessary and implied that the law of the Roman Catholic Chuch was above the civil law of the law. The provisions of the civil law, Rev. Mr. Steacy maintained, gave all the authority necessary for the performance of the first marriage.

Bagby and his wife were some time ago convicted in the police court of infractions against the provisions of the Drug and Narcotic Act.

U.S. DELEGATES TO ASK OPEN STRAITS.

LAUSANNE, Dec. 4.—(Canadian Press.)— Indications are that the American delegates will confine their activities in the Dardanelles question to insisting that the Straits be open in time of peace to all United Sttaes ships, whether merchant vessels or warships.

The United States, it is asserted, will probably refuse to be drawn into taking sides on the question of the Turkish right to fortify the Straits, merely asking for an open waterway between the Mediterranean and the Black Sea.

OBITUARY

JAMES SAMUEL WALKER.

WELCOME, Dec. 4.—The funeral of James Samuel Walker, a well known agriculturist and driver, who passed away suddenly on Thursday at his home in Port Hope, took place to the Welcome cemetery on Saturday. Very much sympathy is felt for his widow and other relatives in their loss. A brother William Walker, resides at Zion. Mr. Walker had a farm at Zion and on Thursday motored out to see about some work that was being done. At noon he complained of illness and about an hour later left to return to his home. Upon his arrival there his condition was found to be serious, and a short time afterwards he lapsed into unconsciousness, passing away shortly after seven o'clock that evening.

WOMAN TO HANG.

CALGARY, Dec. 4.— (Canadian Press.)—Emilio Piccarillo, and Mrs. Florence Lasandra were found guilty Saturday night of the murder of Constables S. O. Lawson of the Alberta Provincial Police at Blairmore, Alta., on September 21 last. They were sentenced By Judge Walsh to be hanged on February 21 next at Fort Saskatchewan, Alta.

NEW CARS ORDERED.

SAN FRANCISCO, Dec. 4. — (Canadian Press.)—Construction of freight and passenger cars to cost $12,000,000 ahs been authorized by the Southern Pacific Railroad Company, it was announced Saturday by its president, William Sproule. The equipment including 4,525 freight and 141 passenger cars, is for use on the company's Pacific System lines.

SALE OF
Winter Mitts & Gloves
LINED AND UNLINED
SCEES AND FUR COATS AT CLEARING PRICES.
STABLE FITTINGS & LIFTER CARRIERS HARNESS. HORSE BLANKETS AND OTHER STABLE REQUISITES.

FOR SALE—Brick House on Grand View Avenue.

FOR SALE OR TO RENT—A number of Farms.

R. C. HEARD
AGRICULTURAL AGENCY
379 Water Street

SERIOUS FIRE AT STURGEON FALLS

Two Men Met Death in Early Morning Blaze, the Origin of Which is Unknown.

STURGEON FALLS, Ont. Dec. 4.—(Canadian Press)—Fire which started about 230 Saturday morning it is believed, between the bar-room and the kitchen, completely destroyed the Pacific Hotel here and caused the death of Camile Ferguson, aged 32, bartender, and Donald Taylor, a teamster in the employ of the George Gordon Lumber Company, at Cache Bay, a guest for the night. A boarder, Otto Christmann, jeweler at Stugeon Falls, whose home is in Beachburg Ont. is suffering from a broken ankle received when he jumped from the third story of the building, and from serious burns on the face and hands. He is in North Bay hospital.

The hotel which was owned by Oscar Gallipeau was a three story brick veneer building which was erected last summer and opened for the accommodation of guests only a few months ago. The loss is estimated at about $25,000 of which only a part is covered by insurance. There were thirty rooms in the hotel, twenty of which were filled on the morning of the fire. The remains of the two victims were found among the ruins. A coroner's jury Saturday afternoon returned a verdict of death from fire of unknown origin which occurred in the Pacific Hotel on the morning of Saturday, December 2.

PEACE PARLEY AT WASTINGTON

Conference of Central American States Opens To-Day.

WASHINGTON, Dec. 4.—(United Press)—The Conference of Central American states convening in Washington today has as its first aim the negotiation of a treaty, or treaties, to make effective those provisions of the treaties signed at Washington in December, 1907, which experience has shown to be effective in maintaining friendly relations and co-operating among the Central American states.

The origin of the treaties of 1907 and their purpose now therefore become of primary importance.

In 1907 a war ended between Honduras and Nicaragua. Shortly afterward a conflict threatened between Nicaragua and Salvador. To avert this conflict a peace conference was proposed by President Roosevelt and President Porfirio Diaz of Mexico. After a preliminary conference in September, a formal conference was convened in November and December at Washington. The participants were delegates of the five Central American Republics and diplomats of the United States and Mexico.

The importance of achievements of the conference of 1907 were: A treaty of peace and amity, stating that the contracting parties sought to preserve peace and pledging adjustment of differences; second a supplementary convention aiming to discourage the re-election of presidents and otherwise to curb revolutions; third, the establishment of a permanent tribunal at Cartago, in Costa Rica, comprising one delegate from each state to take action regarding certain specified controversies.

Although these arrangements had some effect in promoting political stability in Central America, their aims were never entirely fulfilled.

During the last fifteen years various political movements have occurred among the five republics, most important of which were steps toward a Central American union. This union could not be completed partly because of the nonparticipation of Nicaragua, and during the last two years there has been a general condition of political unrest among the Central Republic.

Upon the initiative of Nicaragua, a meeting was held last August 20, aboard the U.S.S. Tacoma, in Fonseca Bay, between the presidents of Nicaragua, Honduras and Salvador, looking toward the establishment of peaceful relations between these three countries. The call for the present conference at Washington is the result of that conference.

At the meeting aboard the Tacoma, the governments of Gautemala and Costa Rica were invited to accept the agreement reached there. They replied that such adherence was not necessary as they regarded the treaty of 1907 a still in force and intended to abide by its positions.

This revelation of a unanimous wish for peaceful solution of Central American difficulties paved the way for the United States State Department to issue an invitation for a new conference at Washington, in which the former treaties would be revised and enlarged and other important matters discussed.

The result was the issuance of an invitation through the American Legations in capitals of the five Central American Republics for the conference now convened.

RATES REDUCED.

LONDON, Dec. 4. — (Canadian Press.)—The Canadian Pacific Railway yesterday announced revised rates on its Trans-Atlantic liners, mainly reductions in third class fares.

Meighen Charges Attempt To Ruin National Railways

(PERTH, Ont., Dec. 4.—(Canadian Press Staff Correspondent.) — Charging that there was an influential circle within the government whose dearest wish was the failure of the national railways and that he believed the lines would be made the "political machine of the Gouin-King Government," Rt. Hon. Arthur Meighen, Conservative leader, speaking here Saturday night in support of Dr. R. F. Preston, party candidate in Lanark, declared that the action of the government in dispensing with D. B. Hanna and the old Board of Management was a "crime against the taxpayers of Canada." Influential men entered the government for the purpose of seeing the lines did not succeed, and Sir Lomer Gouin and others, had declared the country would be ruined if the railways proved successful, he declared.

Mr. Meighen addressed approximately 1800 people in Balderson's Theatre and about 500 more at an overflow meeting in the town hall. During the afternoon he addressed a meeting at Lanark village.

The Conservative leader's charge against the government was that it had systematically "tricked" the intelligence of the people and was guilty of "befooling" the public. The government's record on all its policies was alike; they had failed to carry out its pledges and during the general election campaign, Liberal speakers had preached free trade in the west, while Sir Lomer Gouin and Hon. Ernest Lapointe had been preaching protection in the east, he declared.

The government, Mr. Meighen said, claimed that it had revised the tariff downward, but this year the average tariff was 18 per cent. while under the last year of the Conservative government it was only 13.7 per cent. "Mr. King had better not revise it downwards any more," Mr. Meighen declared.

Further Mr. Meighen charged that the government was attempting to "vulgarly bribe" the people of Smiths Falls and Carleton Place by inferring that should David Findlay, the Liberal candidate, be elected Government orders for railway connecting rods would be placed with industries in the two towns.

Mr. Meighen criticized the new directorate of the National lines as being inexperienced in railway matters and declared that Sir Henry Thornton had never had an hour's experience on Canadian railways. He was an experiment at $50,000 a year. "I hope he will succeed," Mr. Meighen added.

Mr. Meighen again reviewed the Near East crisis and declared that the government had failed when the empire was in peril. The Canadian government had even failed to give parliament a chance to say "yes" or "no" to the British Near East request, he declared.

Senator G. D. Robertson and Dr. R. F. Preston also addressed the meetings.

GOVERNMENT RESIGNED.

LISBON, Dec. 4. — (Canadian Press)—The new Portuguese Government, which has been in office three days, resigned Saturday after the election of a member of the Opposition as president of Parliament.

The President of the Republic has not accepted the resignation and will not do so until he has conferred with the political leaders in Parliament.

TWO KILLED IN WRECK.

BAKERSFIELD, Calif. Dec. 4.—(Canadian Press)— Two persons were killed and a number injured when Santa Fe Passenger Train No. 22, from San Francisco, jumped the tracks about five miles out of this city at 5 o'clock Saturday evening. Wet tracks are believed to have been the cause. The engineer was killed. Charley Morley the mail clerk, also was reported killed.

LIVE STOCK EXHIBIT OPENS AT CHICAGO

Valuable Animals Entered From All Parts of the World — Judging Has Started.

CHICAGO, Dec. 4.—(Canadian Press)—The twenty third annual International Live Stock Exposition swung into action at the Union Stock Yards here Saturday with 10,000 head of blooded cattle, horses, hogs and sheeps competing for honors. Stock raisers from nearly every State in the Union and many Canadian Provinces were included among the exhibitors and a number of European countries had stock entered.

Judging has been started to determine the winners in the 900 classes entered which will participate in the $100,000 in premiums.

Prominent among arrivals were Ministers of Agriculture from various Canadian Provinces, as well as stock men from Mexico, South America and Europe.

The hay and grain show held in connection with the exposition includes entries by the Duke of Sutherland, the Province of Alberta, Canada and other Canadian Provinces, as well as most of the grain producing States of the Union.

Iowa State College won first place in the collegiate live stock contest, with Purdue and Kansas placing second and third respectively in a field of twenty contestants.

SHIP ON FIRE.

ST. JOHN'S Nfld., Dec. 4.—(Canadian Press)—Fire, which started in Number 2 Hold of the steamer Canadian Gunner Saturday night as she lay at her berth here, was burning fiercely yesterday, despite the efforts of the city fire departtment. The hold contained hay, flour and foodstuffs.

The Canadian Gunner sailed from Montreal for St. John's on November 25.

BOOK TELLS OF SHARP CLASHES FOCH AND HAIG

Claim is Advanced That Foch Wanted to Attack on July 12 But Haig Declined.

CANADIAN RECORDS.

OTTAWA, December 4. Canadian Press. — Official reports of the Canadian Corps ad a highly important chapter to the Foch-Haig controversy aroused by the publication of "Sir Douglas Haig's Command," by A. B. Dewar and Lieut. Col. Boraston.

The theme of the book is that it was Haig and not Foch who planned the counter offensive that won the war. Records of the Canadian Corps do not touch on the sharp clashes between Haig and Foch alleged in the book but they show that suggestions made by Sir Arthur Currie, Commander of the Canadian Corps, were adopted in the line of attack that led to the first crossing of the Hindenburg line.

The book claims inter alia, that on August 12, 1918, Foch wanted to attack at once on the Roye-Chaulnes positions, but Haig was opposed on the ground that the German defences had stiffened and that in attacking again south of the Somme "we should incur heavy casualties and receive a severe set-back."

The next day Haig proved the strength of the German position by a reconnaissance. He informed Foch and sketched out an "alternative and far more promising and scientific plan of attack north of Arras." Foch according to the book continued to insist on Haig attacking the Roye-Chaulne positions, Haig declined and Foch eventually agreed to Haig's plan.

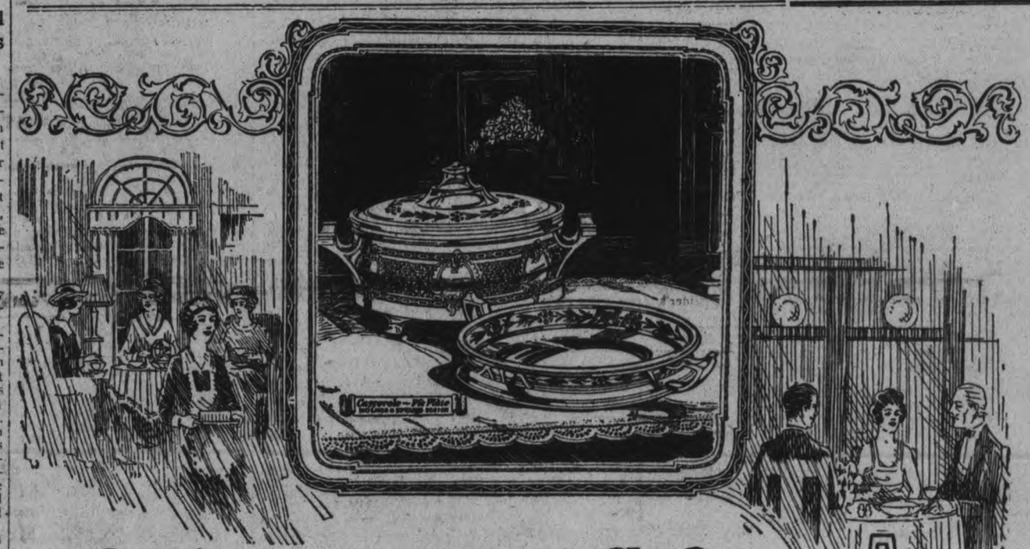

A Fascinating Gift—
that charms through all the years

GLISTENING beneath the mellow touch of stately candles, catching the ruddy lights of rich mahogany, sparkling over the lacy patterns spread by snowy tea sets, fine silverware gives a charm to hospitality—it helps to entertain; it helps to make a home; it fascinates and charms through all the years.

Holmes & Edwards SILVER INLAID and SUPER-PLATE represent the highest achievement of the modern silversmith's craft. Wear cannot mar its wonderful lustre and finish for it is protected at those points usually marred by friction.

In SILVER INLAID, blocks of sterling silver are actually laid in with delicate care before plating. In SUPER-PLATE the protection consists of an *extra* heavy coat of sterling silver at the wear points.

See your nearest jeweller's display of Holmes & Edwards in the dignified Jamestown and the new Hostess Pattern. Ask him to show you our handsome table appointments—casseroles, pie plates, fruit and flower baskets—ideal gifts for Christmas. Insist on seeing the mark of Holmes & Edwards on the silverplate you choose.

Manufactured exclusively in Canada by

THE STANDARD SILVER COMPANY, of Toronto, Limited

GIFTS THAT LAST

HOLMES & EDWARDS

"Protected Where the Wear Comes"

The Evening Examiner

PHONES — Editorial, 1601. Business Office, 1600. Private Branch Exchange to all Departments.

The Examiner is a member of the Audit Bureau of Circulation.

The Daily Examiner, published every lawful evening. The Peterborough Examiner, Limited. Office, 419 George Street.

The Weekly Examiner, published Thursday morning.

The Subscription Price of The Daily Examiner is $6.00 per year, delivered in city; out of town subscribers, by mail, $4.50 per year; that of The Weekly Examiner is $1.50.

U. S. REPRESENTATIVES.

Special U. S. Representatives — W. H. Stockwell, 629 People's Gas Building, Chicago, Ill.

New York—Charles P. Miller, 225 Fifth Avenue.

Advertising Rates on application.

R. M. GLOVER, Managing Director.

MONDAY, DECEMBER 4, 1922.

THE ENEMY OF SOCIETY.

Public interest in the work of the Canadian Social Hygiene Council, a branch of which has been formed in Peterborough, should be stimulated by the visit of Mrs. Pankhurst, who commenced a series of addresses on Social Hygiene at the Grand Opera House last evening.

Mrs. Pankhurst's subject is not a pretty one—but it is of vital importance.

The greatest enemy that society has at the present time is venereal disease, and the best ally that that scourge possesses is secrecy.

For years people have tried to shut their eyes to the fact that venereal diseases existed.

Instead of accepting it as a plague that had to be fought and defeating it by education and publicity, we have helped its inroads by being afraid to talk about it—and as a result many victims have learned too late what it means.

The Canadain Social Hygiene Council is doing its utmost to arouse Cannadians to the danger, and to make them realize the necessiay of prevention.

It should have the support of the community, not only from moral grounds, but from a health standpoint, and Mrs. Pankhurst in enlisting in the great battle on behalf of a better Canada is doing a fine service for humanity.

PETERBOROUGH'S DUTY.

Organizations such as the Chamber of Commerce and the Rotary Club have announced their willingness to support the City Council in any reasonable action they may take in regard to the Northern Ontario Fire Relief Fund.

The matter will be settled at to-night's meeting of the Council, and the indications are that the City Fathers will pass the responsibility on to the people by deciding to conduct a campaign to raise Peterborough's quota by voluntary subscriptions.

If such is the verdict, it will be the duty of the Chamber of Commerce and other organizations to energetically interest themselves in the drive and to actively support the effort to raise by donations an amount equal to the desired half mill on the city's assessment.

The need of the Northerners is so great and the call is so urgent that the Council would be justified in passing a grant for the amount of Peterborough's quota and making a special levy upon the taxpayers.

That would ensure quick results, and the individual taxpayer would not be heavily hit, while at the same time no one would escape.

The voluntary method throws the responsibility upon those citizens whose generosity is played upon in support of every organization needing funds.

The decision rests with the Council, and whatever they may decide, it is to be hoped they will have the loyal support of the citizens.

With winter closing in upon the northland, the one big fact that stands out is that whether by voluntary subscriptions or special grant, Peterborough cannot, in the name of humanity, do anything else but raise the amount she has been called upon for by the Relief Committee.

The small cash quota so far subscribed here is a long way from wiping out the city's obligation in this most important matter.

THE HIGH COST OF ROADS.

With Ald. Hamilton's complaint in regard to the lack of information from the Suburban Area Commission, in submitting a bill to the city of $8,000 for work done under the Commission's direction on suburban roads, many citizens will be in agreement.

The council, being represented on the Commission, it seems strange that no reports have been received as to the operations of the Commission, or any to what work has been done.

Apparently the City Council is considered to have no interest in the matter beyond providing the money for road work about which its members have no information.

If, as Ald. Hamilton pointed out, the work ends at the rural end of the suburban area on some roads, and on others suburban work is being done ten or twelve miles into the country, the Council most certainly should have the details of the work submitted to them, and have the full confidence of the Suburban Commission.

Incidentally the bill received at the same time from the Ontario Department of Highways is large enough to make city motorists decide that it is their duty to refrain from destroying the Provincial Highway by speeding. For the work done on the 4.27 miles outside of the city limits up to the end of last year, Peterborough must pay $14,688.23, and it is not expected that the levy for this year's operations will be light.

The roads that Bigsg built, the ratepapers will realize, are costing a lot of money, and it is up to the motoring section of the city's population to see that the cost of maintenance is kept down as far as possible.

TOO MANY SPECIAL WEEKS.

Are there too many tag days, too many special promotion weeks, too constant a series of appeals to the public to interest itself definitely during a given period in some certain praiseworthy object? asks the Star Weekly.

Exchanges apparently think so. The Detroit Free Press expresses the hope that while special weeks are being invented someone will invent a week in which all kinds of propaganda will be barred.

The Woodstock Sentinel-Review says as to this that "a good many people are beginning to feel the need for tranquillity."

The Ottawa Citizen suggests:

"This is Telephone Week. These 'weeks' will soon exceed 52 a year. But there is still room for a few more if we 'double up.' For example, let's have a Don't Play Your Phonograph Week, a Don't Beat Your Wife Week, a No Rent Week, a No Rudolph Valentino Week, a No Tip Week, an Anti-Special Week Week, and a No Increase in the Cost of Living Week. Like Tele-

me of these would serve a very useful

Underneath all t persiflage there is a stratum of common-sense. Pe feel that many worthy movements are being "syste ed to death"—the death of public patience if not of the movements. And the oft-recurrence of these "special weeks" detracts from the uniqueness which was intended to constitute their appeal.

ARMOUR'S HILL AS A PARK.

It is expected that at to-night's meeting of the City Council steps will be taken for the submission of a by-law to the ratepayers at the January elections, providing for the purchase of the Armour Hill property for park purposes.

The endorsation of this proposition by the Chamber of Commerce shows that the desirability of securing this splendid site is recognized by the city's businessmen.

The general feeling seems to be that the property should be purchased by the city when it is available, at a reasonable price, even if its development into a park might be postponed.

The larger cities have found it a very expensive matter to provide parks, simply because the choice sites where not snapped up when they could have been secured at a minimum cost.

In few cases did the municipal government of these places plan for the future, and the result of their short-sighted policy is being harvested to-day when exhorbitant sums are being paid to provide the breathing places that could have been bought for a song a few decades ago.

Peterboro has a chance to benefit by the experience of the larger centres, and should not lose the opportunity that offers itself of adding the Armour Hill property to the city's park system.

The chance may not always be available.

The ratepayers rejected the proposal when it was brought before them several years ago but public sentiment has changed considerably since that time and the bylaw, should the Council to-night decide to submit it, should be carried by a large majority.

CIVIL SERVICE REFORM LEAGUE.

In addressing the Civil Service Professional Institute last Tuesday afternoon, Hon. Dr. Roche, chairman of the Civil Service Commission, emphasized the need of an organization operating in the Dominion along similar lines to the National Civil Service Reform League which for many years past has been doing yeoman service in the republic to the south for the purification of the public service by the introduction and maintenance of the merit system.

It is now over four years since the principles of the merit system were applied to the Public Service of Canada as a whole, when the Civil Service Act of 1918 was placed on the statute book. This tremendous step forward was made without any special appeal to public opinion or the application of public pressure upon the country's legislators, and it is a significant compliment to the public men of Canada that this progressive legislation was adopted by Parliament so entirely on its own merits. As a result, the Public Service to-day in this Dominion is open to every citizen, man or woman, who can measure up to the requirements thereof, and not, as in the old days, accessible only to those who have friends at court or who can exercise sufficient political pull to obtain recognition and employment.

That the results even at this early stage in its history are fully justifying the faith of the advocates of the new policy must be and is acknowledged by all right-thinking citizens who have taken the trouble to inform themselves as to the facts. At the same time, it must not be forgotten that there will always be a re-actionary element, particularly in the ranks of the professional politicians who, in the very nature of things, are and must always be antagonistic to a system which offers them nothing in the way of spoils. Where selfish interest is the main, and indeed the only consideration, this active antagonism will never sleep, and it can only be offset by eternal vigilance on the part of every citizen who desires a clean non-partisan Public Service. An organization such as the proposed Civil Service Reform League will keep the public constantly and fully informed in Civil Service matters, make the people better acquainted with the work of government, warn the country of pending danger and foster and maintain a proper attitude of hostility to any attempted return to patronage. There is abundant evidence that thoroughly representative outstanding men in all sections of the community are or can be practically and continuously interested in public affairs, if there are means available for keeping them informed thereon; and at no period in the history of Canada was the need greater or the opportunity more promising than now. It would appear, therefore, that the remarks of the chairman of the Civil Service Commission are exceptionally timely just now, and The Journal gladly takes the opportunity to offer a wholehearted endorsation of the proposition enunciated by that gentleman.—Ottawa Journal.

EDITORIAL NOTES AND COMMENT.

The hunting season is over so far as the Elks of Edmonton are concerned.

The penitentiary sentences inflicted upon two Toronto motorists responsible for the death of a woman killed by their car will do more to stop reckless driving than Sir Thomas White's letters on the subject, although the latter are valuable in the warning they give.

Christmas is just three weeks away. Why not get rid of the bulk of that shopping this week?

The open winter weather prophets are having their inning, and here's wishing them luck.

LITERARY GEMS.

Hold fast, Young Canada!
You've shown the world you're brave,
The times now test your wisdom,
So let no lawless wave
Flood o'er your land, and level
Your glory to its grave.

Think hard, Dear Canada!
Good things are worth your care;
Let God, and Home and Honor
Be jewels, precious, rare,
And Peace, and Law and Order,
Their setting true and fair.

Stand fast, our Canada!
Your past had noble root;
No future can be worthy
That scorns its natal shoot;
Then let your growth be steady,
And rich shall be your fruit.

—Donald A. Fraser, in "Stand Fast, O Canada," in the New Magazine.

GIFTS THAT LAST

FOR CHRISTMAS

A Watch

In a Watch Utility and Beauty are Co-ordinated to an Extent unrivalled by any other article suitable for gift purposes.

A Watch will serve the recipient all the year.

From $5 to $200

And in a Great Range of Design

SCHNEIDER BROS.

"The Store with the Christmas Spirit"

GIFTS THAT LAST

WISE AND OTHERWISE

About the only hope for Europe is a good second mortgage.

* * * * *

Chorus of Allies: "The play's the thing; darn what happens to Greece.'

* * * * *

Europe might get along with few er reverses if she wasn't quite so perverse..

* * * * *

First act: National aspirations. Second act: Grand row. Third act: American relief.

* * * * *

A republic is a place where everybody agrees that something ought to be done about it.

* * * * *

Few things in life are more pathetic than a very young writer's effort to be a wicked cynic.

* * * * *

Hearing it by radio is just as good

unless you enjoy watching the tenor twist his face that way.

* * * * *

We look forward to January 1 with misgivings. There are so few things left to swear off of.

* * * * *

About all you can say for any political upheaval is that it makes a new set of grouches.

* * * * *

Never despair.. If you are dull, stupid and dumb, you may get a reputation as a good listener.

* * * * *

It appears that a burning issue in Europe is something that makes it hot for the little fellows.

* * * * *

You can say one thing for Lunch No. 3 on a diner. It makes you glad you didn't try No. 2 or 1..

* * * * *

If ever the stor.. visits Doorn, will they call the new arrival crown prince of the imaginary empire?

* * * * *

The Bohemian is much like other people, except for his habit of park

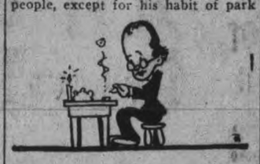

ing cigarettes where they will burn the table edge.

* * * * *

Correct this sentence: "He made on immediate and remarkable success, but he made no increased use of the pronoun!."

* * * * *

International influence appears to be impartially divided among the British lion, the French tiger, and American bull.

* * * * *

What she does to your nails is worth a quarter; what she does with her eyes is worth the other seventy-five cents.

* * * * *

When he is born, his mother gets the attention; at his marriage, the bride gets it; at his funeral, the widow gets it.

* * * * *

When a cow is too old to milk and too tough for beef, she still is profitable if there are amateur deer hunters in the vicinity.

* * * * *

"Grafting aids beauty," says a skin specialist. But if you've got a graft, you can get along without beauty.

WRONG KIND OF HOMES

DETROIT, December 2.—"Many girls without a compass to guide their barque on the sea of life are the result of the wrong kind of homes," said Miss Jean Hamilton, dean of women at he University of Michigan, addressing the members of the Catholic Study Club here.

"These girls," continued Dean Hamilton, "are merely swayed by 'I like' or 'I don't like,' and their barque drifts on, sometimes fortunately to a happy shore, but often the reverse is true. We must give the boy and girl a measure of the possible and impossible; so that they will be able to swing their own barque.

"I would recommend the small college for the girl who has not had a big understanding training at home, but if homes have a vision of the purpose of life and the children's part in it, those children will not find the larger colleges and universities full of pitfalls. The home and college should be partners.

"When a girl and her mother are friends, the girl does not hink of her world as a girl's world and her mother's world as that of older people. Their worlds are the same.

"Character without intelligence is as pathetic as intelligence without character; the two must go together However, we can not set up standards in the home that can not stand outside. We must remember that there are other homes where other standards may prevail, and that the old-fashioned barriers have been broken down for ever.

"The home is the biggest part of education, but it does not end there. Young people must get the other side of it. Some day we will recognise that what is right for a man is just as right for a woman, and there will be but one standard of conduct."

RUNAWAY GIRL LOSES DARE TO RIDE SOUTH

She Reaches Philadelphia From Irvington, N.J., on a Horse—Then the Police Interfere.

PHILADELPHIA, Dec. 4.—Antoinette Miller, tall, husky and 19, was arrested by detectives as a runaway when she rode into Philadelphia from her home at Irvington, N. J., on a big sorrel horse.

She rode out again this afternoon, but this time as a passenger on a train with her mother, Mrs. Ignatius Miller, sitting beside her. The horse, which is Antoinette's pride and joy, sharing her affections with Grover, her collie, remained in the police van stables, to be shipped home tomorrow.

The police, in arresting athletic Antoinette, caused her to back down on a dare, made by girl friends in Irvington. She was on her way to Jacksonville, Fla., where she had letters of introduction, and had agreed to eat Christmas dinner there.

The girl came to grief when she applied for lodging for herself and her horse at the Y. W. C. A. The Travelers' Aid was informed and the detectives were informed of the girl's presence. They held her as a runaway until Mr. and Mrs. Miller had been told, and Mrs. Miller came on to take her daughter home.

When the young traveler arrived at the Y. W. C. A. suspicion was aroused by her appearance, as well as the fact of her having ridden into the city on horseback. She was dressed in a costume bearing the colors of Princeton University, with an orange and black Princeton sweater, orange and black puttees, khaki trousers and an army officer's cap.

WIFE IN DEAD FAMILY SOUGHT INDIAN CURE

Ohio Authorities Convinced She Killed Others in Religious Despondent Mania.

LANCASTER, Ohio, Dec. 4.—Dr Karackas Red Wood, a Circleville "Indian healer," who says he cures by "thought and prayer," was appealed to by Mrs. Florence Henderson, who, with her husband and four children, was found dead in their home here, in an effort to rid herself of real and fancied ills, it was revealed here today after a search of the Henderson house. A letter from Red Wood, dated Sept. 1, offered to cure Mrs. Henderson by the "Hindoo occult absent method."

This helps to substantiate the theory officials are working on now, they asserted, that the woman killed herself and her family in a fit of mental depression, brooding over imaginary ills.

Red Wood's letter acknowledged the receipt of $1 and a lock of "auburn hair," and asserted that his "new sister" could be cured. An unmailed letter found in the Henderson home, written by the dead woman, dated Sept. 9, noted the receipt of Red Wood's missive and expressed gratification that "I can be cured."

Red Wood told an Associated Press representative in a telephone conversation tonight that he had never seen Mrs. Henderson, that he never had prescribed any medicine for her, and that after writing her had never heard from her again.

As a further indication of a motive for the tragedy, officials said a scrapbox was found with a notation in pencil on the bottom reading "Ezekiel, 16-6." This reads: "And when I passed by thee and saw thee polluted in thine own blood, I said unto thee, thou must in thy blood live. Yea, I said unto thee, thou must in thy blood live."

This would indicate, said the offic-

The RED HOUSE MYSTERY

by A. A. MILNE

BEGIN HERE TODAY

The body of the ne'er-do-well brother,
ROBERT ABLETT, was found on the floor of the locked office of The Red House, and
MARK ABLETT, bachelor proprietor of the country estate, was nowhere to be found. In the eyes of Inspector Birch, it was clear that Mark had shot Robert, particularly since everyone knew that Mark learned with disgust and annoyance of Robert's return from his 15-year stay in Australia.
But the circumstances were mysterious. The shot was heard two minutes after Robert's arrival, and when
ANTONY GILLINGHAM, a gentleman adventurer, entered the house to visit Mark's guest,
BILL BEVERLEY, he found
MATT CAYLEY, Mark's constant companion, pounding on the locked door and demanding admittance. The two men entered through a window and found the body. How could Mark have locked the door if the keys were on the outside? puzzled Antony. He discusses some of the mysterious clues with Bill Beverley.

GO ON WITH THE STORY

Antony smoked thoughtfully for a little. Then he took his pipe out of his mouth and turned to his friend.

"Are you prepared to be the complete Watson?" he asked.

"Watson?"

"Do-you-follow-me-Watson; that one. Are you prepared to have quite obvious things explained to you, to ask futile questions, to give me chances of scoring off you. Because it all helps."

"My dear Tony," said Bill delightedly, "need you ask?" Antony said nothing, and Bill went on happily to himself, "I perceive from the strawberry-mark on your shirt-front that you had strawberries for dessert. Holmes, you astonish me. Tut, tut, you know my methods. Where is the tobacco? The tobacco is in the Persian slipper. Can I leave my practice for a week? I can."

Antony smiled and went on smoking. After waiting hopefully for a minute or two, Bill said in a firm voice:

"Well then, Holmes, I feel bound to ask you if you have deduced anything. Also whom do you suspect?"

Antony began to talk

"Do you remember," he said, "one of Holmes' little scores over Watson about the number of steps up to the Baker Street lodging? Poor old Watson had been up and down them a thousand times, but he had never thought of counting them, whereas Holmes had counted them as a matter of course, and knew that there were seventeen. And that was supposed to be the difference between observation and non-observation. Watson was crushed again, and Holmes appeared to him more amazing than ever. Now, it always seemed to me that in that matter Holmes was the ass, and Watson the sensible person. What on earth is the point of keeping in your head an unnecessary fact like that? If you really want to know at any time the number of steps to your lodging, you can ring up your landlady and ask her. I've been up and down the steps of the club a thousand times, but if you asked me to tell you at this moment how many steps there are I couldn't do it. Could you?"

"I certainly couldn't," said Bill.

"But if you really wanted to know," said Antony casually, with a sudden change of voice, "I could find out for you without even bothering to ring up the hall-porter."

Bill was puzzled as to why they were talking about the club steps, but he felt it his duty to say that he did want to know how many there were.

"Right," said Antony. "I'll find out."

He closed his eyes.

"I'm walking up St. James' Street," he said slowly. "Now I've come to the club and I'm going past the smoking-room windows—one—two—three—four. Now I'm at the steps. I turn in and begin going up them. One—two—three—four—five—six, then a broad step; six—seven—eight—nine, another broad step; nine—ten—eleven. Eleven—I'm inside. Good morning, Rogers. Fine day again." With a little start he opened his eyes and came back to his present surroundings. He turned to Bill with a smile. "Eleven," he said. Count them the next time you're there. Eleven—and now I hope I shall forget it again."

Bill was distinctly interested.

"That's rather hot," he said. "Expound."

"Well, I can't explain it, whether it's something in the actual eye, or something in the brain, or what, but I have got rather an uncanny habit of recording things unconsciously. You know that game where you look at a tray full of small objects for three minutes, and then turn away and try to make a list of them. It means a devil of a lot of concentration for the ordinary person, if he wants to get his list complete, but in some odd way I manage to do it without concentration at all."

"I SAW THE KEY OF THE BILLIARD ROOM."

"I should think that's rather a useful gift for an amateur detective. You ought to have gone into the profession before"

"Well, it is rather useful. It's rather surprising, you know, to a stranger. Let's surprise Cayley with it, shall we?"

"How?"

"Well, let's ask him—" Antony stopped and looked at Bill comically —"let's ask him what he's going to do with the key of the office."

For a moment Bill did not understand.

"Key of the office?" he said vaguely. "You don't mean—Tony! What do you mean? Good God! do you mean that Cayley—But what about Mark?"

"I don't know where Mark is—that's another thing I want to know—but I'm quite certain that he hasn't got the key of the office with him. Because Cayley's got it."

"Are you sure?"

"Of course, I don't really know that he's got it, but I do know that he had it. I know that when I came on him this afternoon, he had just locked the door and put the key in his pocket."

"You mean you saw him at the time, but that you've only just remembered it—reconstructed it—in the way you were explaining just now?"

"No. I didn't see him. But I did see something. I saw the key of the billiard-room."

"Where?"

"Outside the billiard-room door."

"Outside? But it was inside when we looked just now."

"Exactly."

"Who put it there?"

"Obviously Cayley."

"But—"

"Let's go back to this afternoon. I don't remember noticing the billiard-room key at the time; I must have done so without knowing. Probably when I saw Cayley banging at the door I may have wondered sub-consciously whether the key of the room next to it would fit. Well, when I was sitting out by myself on that seat just before you came along, I went over the whole scene in my mind, and I suddenly saw the billiard-room key there—outside. And I began to wonder if the office key had been outside too. When Cayley came up, I told you my idea and you were both interested. But Cayley was just a shade too interested. I daresay you didn't notice it, but he was."

"By Jove!"

"Well, of course that proved nothing; and the key business didn't really prove anything, because whatever side of the door the other keys were, Mark might have locked his own private room from the inside sometimes. But I piled it on, and pretended that it was enormously important, and quite altered the case altogether, and having got Cayley thoroughly anxious about it, as I expected, he couldn't resist. He altered the keys and gave himself away entirely."

"But the library key was still outside. Why didn't he alter that?"

"Because he's a clever devil. For one thing, the inspector had been in the library, and might possibly have noticed it already. And for another—" Antony hesitated.

"What?" said Bill, after waiting for him to go on.

"It's only guesswork. But I fancy that Cayley was thoroughly upset about the key business. He didn't want to commit himself definitely to the statement that the key was either outside or inside. He wanted to leave it vague. It was safest that way."

"I see," said Bill slowly.

But his mind was elsewhere. He was wondering suddenly about Cayley.

"Now then, Watson," said Antony suddenly. "It's time you said something."

"I say, Tony, do you really mean it?"

"I mean what I said, Bill. No more."

"Well, what does it amount to?"

"Simply that Robert Ablett died in the office this afternoon, and that Cayley knows exactly how he died. That's all. It doesn't follow that Cayley killed him."

"No. No, of course it doesn't." Bill gave a sigh of relief. "He's just shielding Mark, what?"

"That's the simplest explanation if you're a friend of Cayley and want to let him down lightly. But then I'm not, you see."

"Why isn't it simple, anyhow?"

"Well, let's have the explanation then, and I'll undertake to give you a simpler one afterward. Only remember—the key is on the outside of the door to start with."

"Yes; well, I don't mind that. Mark goes in to see his brother, and they quarrel and all the rest of it, just as Cayley was saying. Cayley hears the shot, and in order to give Mark time to get away, locks the door and that he can't get in. How's pretends that Mark has locked the door, and that he can't get in. How's that?"

"Hopeless, Watson, hopeless."

"Why?"

"How does Cayley know that it is Mark who has shot Robert, and not the other way round?"

"Oh!" said Bill, rather upset.

"Yes." He thought for a moment. "All right. Say that Cayley has gone into the room first, and seen Robert on the ground."

"Well?"

"Well, there you are."

"And what does he say to Mark? That it's a fine afternoon, and could he lend him a pocket-handkerchief? Or does he ask him what's happened?"

"Well, of course, I suppose he asks what happened," said Bill reluctantly.

"And what does Mark say?"

"Explains that the revolver went off accidentally during a struggle."

"Whereupon Cayley shields him by—by doing what, Bill? Encouraging him to do the damn silliest thing that any man could possibly do—confess his guilt by running away!"

(Continued in Our Next Issue)

TO BE WELL, LET AIR IN, SAYS COPELAND.

Emphasises the Importance of Keeping Window Open in the Sleeping Room.

NEW YORK, Dec. 4.—Following the warning of the Health Department that in this unseasonable weather pneumonia is lurking "just around the corner," Senator Health Commissioner Dr. Royal S. Copeland emphasizes the importance of keeping a window open in the sleeping room at nights. He said that it was surprising the number of persons who slept in almost air-tight heated rooms at night and honestly believed that to let in cold fresh air was to invite colds.

"In the average household or building during the entire winter it is not uncommon to find all the windows closed, heating appliances going full force, the thermometer registering around 80 degrese Fahrenheit, and the air excessively dry. An increase of colds, pneumonia, influenza and acute infectious diseases is to be expected under these conditions," he said. The most healthful temperature for the living room during the winter is just below 70 degrees. The Health Department after considerable study, set 68 degrees as a standard. But even this temperature is probably too high for the active adult.

"The excessive dryness induced by our modern method of heating should be corrected by placing a pan of water upon each radiator or in the receptacle reserved for that purpose in the hot air furnace. All rooms should be aired at frequent intervals during even the coldest days. This is best done when the rooms are temporarily unoccupied, or even when the occupants are physically active, in order to avoid chilling.

"In every bedroom during the sleeping hours a window should be open. If open air is of so great value in the treatment of tuberculosis, pneumonia and other respiratory diseases, surely it is equally valuable in their prevention. There is a trite saying that the greatest enemies of good health are overheating and overeating. This is the truth and common sense.

"Overstoking the furnace and overstoking the human machine make for inefficiency. Surely at such a time as this, when the saving of fuel is a public necessity, that is an added reason for greater attention to household heating, for overheating means waste. We should see that a proper degree of moisture is obtained, because moist heat is more efficient and healthful than dry heat."

HERRIN MASSACRE JURY STILL IS INCOMPLETE

MARION, Ill., Dec. 4.—Two-thirds of the jury to try five men charged with homicide in connection with the Herrin mine killing last June had been completed at adjournment of the Williamson County Circuit Court.

Four jurors were accepted by both the state and defense yesterday, making a total of eight, after examination of approximately 275 veniremen in four weeks. The first four jurors were accepted by both sides two weeks ago. The jury, so far, is composed of seven farmers and one miner.

Judge D. T. Hartwell, presiding instructed bailiffs to subpena a dozen more talesmen for examination today.

MACDONALD'S CROWN

2 for 25¢ BLACK CHEWING

Peterborough, Durham, Victoria, Hastings and Northumberland—A Page for District Readers

THE DAY'S DOINGS AS RECORDED BY THE EXAMINER'S STAFF OF CORRESPONDENTS.

COULD HARDLY STAND AT TIMES

Hips, Back and Legs would Have That Tired Ache

Everett, Washington.—"For several years I have had trouble with the lowest part of my back and my hips and my legs would ache with that tired ache. I could hardly stand on my feet at times. I was always able to do my work although I did not feel good. I saw Lydia E. Pinkham's Vegetable Compound advertised and having heard several praise it I decided to try it. I feel first-rate at the present time. It has done wonders for me and I keep it in the house right along. I always recommend it to others who are sick and ailing." — Mrs. J. M. SIBBERT, 4082 High St., Everett, Washington.

To do any kind of work, or to play for that matter, is next to impossible if you are suffering from some form of female trouble. It may cause your back or your legs to ache, it may make you nervous and irritable. You may be able to keep up and around, but you do not feel good.

Lydia E. Pinkham's Vegetable Compound is a medicine for women. It is especially adapted to relieve the cause of the trouble and then these annoying pains, aches and "no good" feelings disappear.

NEWS OF HAVELOCK AND THE DISTRICT.

HAVELOCK, December 4. — The following letter has been received:

Mrs. James Barlow,
Secretary Fire Relief Committee,
Havelock, Ont.

Dear Madam,

Please accept and convey to the citizens of the town of Havelock our thanks on behalf of the fire sufferers of the North for the valuable goods which you supplied for their comfort. These goods have been distributed systematically and without any favouritism. Great gratitude is expressed on every hand by the wonderful people of the North for the instantaneous response of the good people outside of the fire area.

Again thanking you, I am, yours truly,

F. W. Routley,
Red Cross Commissioner.

Personal Mention.

Mrs. H. F. McNicholl is visiting friends in Toronto.

Miss Ida Howe, of Toronto, visited at her home here last week.

Mr. J. E. Fowler, of Peterborough, was in town last week.

The Cradle.

To Mr. and Mrs. George Pacey, on 23rd November—a son.

To Mr. and Mrs. George McNeeley, of Trent River—a daughter.

TRENT RIVER.

TRENT RIVER, Dec. 4.—Terrific winds blew here all day Friday and continued on through till midnight.

Mrs. Charles French received the sad news Friday of the death of her sister, Mrs. J. Dinwoodie, in Toronto. The funeral will take place at Campbellford on the arrival of the 1.30 G.T.R. train.

PRINCE HAD A FALL.

LONDON, Dec. 4.—(Canadian Press)—The Prince of Wales, who has just recovered from injuries received in the hunting field, again fell from his horse Saturday while negotitaing a difficult double jump during Oxford University's and the Billington Club's point-to-point steeplechase near Oxford. The Prince was not injured, but did not remount. He returned to the starting point by automobile.

COLDS GRIP

Fortify the system against Colds, Grip and Influenza by taking

Laxative

Bromo Quinine

Tablets

which destroy germs, act as a tonic laxative, and keep the system in condition to throw off all attacks of Colds, Grip and Influenza.

Be sure you get

BROMO

The box bears this signature

E. W. Grove

Price 30c.

Made in Canada

PIE SOCIAL AT YOUNG'S POINT

Was Followed By Interesting Debate — A Very Pleasant Evening Spent

YOUNG'S POINT, Dec. 4.—The pie social held in Charlton's Hall, under the auspices of the Anglican Church, proved a highly interesting, enjoyable and successful event. From 7.30 to 8.30 the guests partook of pie and tea, prepared and served by the ladies of the church.

At 8.30 the hall was well filled by an audience keenly awaiting the programme to follow, the chief feature of which was a debate conducted by four school teachers of Young's Point district. Before and after this debate several vocal items were rendered in a manner that drew hearty applause from the appreciative audience. The programme was as follows:

God Save the King and "O Canada," sung by all present.

Action song — "The Sweeping Brush Brigade," by Bessie Wilson, Olive McNaughton, Daisy Wilson, Helen Coones, Ethel Wilson.

Song—"Nancy Lee" (encore, "In Memory's Garden"), Rev. J. L. Hughes.

Action song (illustrating the days of the week)—"We are Seven," by Bessie Wilson, Ettie Bullock, Olive McNaughton, Dorothy Wilson, Helen Coones, Ethel Wilson, Daisy Wilson.

Debate—"Resolved, that Reading has Greater Educational Advantages Than Travel." For the affirmative, Miss Sage and Mr. Raddon; for the negative, Miss Rankin and Mr. Frost. Judges, Miss J. Kearney and Fred. Young.

Duet—"Mother Machree's Lullaby," by Ethel and Dorothy Wilson.

Humorous duet (with action) — "You Mustn't" (encored), by Rex and Ethel Wilson.

The judges' decision upon the debate.

Closing chorus — "Good-Night," by all the girls previously mentioned.

Mrs. Hughes made a capable accompanist.

The debate was exceedingly interest-holding, each side possessing a speaker of the weightier type in Mr. Raddon and Miss Rankin, while Miss Sage's racy wit and Mr. Frost's matter of fact, go-a-head attitude, effectively drove home the arguments brought forward.

All the speakers had evidently given much time to the preparation of their arguments for assuring a triumph for their side. There was a clever exposition of point and counterpoint. "The accuracy and reliability of knowledge gained through reading developed the same characteristics in the reader," it was claimed; while on the other hand it was ably demonstrated that "travel corrects false impressions often gained from reading." On the negative side it was contended that there is a large amount of knowledge of countries, people, etc., that can only be gained by travelling. On the affirmative side, it was asserted that "there is a fund of knowledge only to be gained by reading as it is denied travellers. For instance, "Whoever heard of a person taking a trip to the moon?" wittily asked the speaker. Amongst other good points set forth were the following: "Through reading a man can himself qualify for a higher position in life while following his present calling." "Good literature develops deep thought." "All-round reading makes for the independence of thought." "Reading keeps a person level-headed." "A traveller is apt to be less self-centred than the reader." "Travelling affords opportunities which make for the improvement of a person as a conversationalist." "The reader gains his knowledge from books written by the travellers." "First-hand knowledge is better than that gained second-hand."

In announcing the decision arrived at by Miss Kearney and himself, Mr. Young paid compliment to all the debaters for their excellent presentations. It had been an extremely difficult matter to decide in favor of either side, each speaker having presented such a good case in a very convincing manner. It was the excellent rebuttal made by Mr. Raddon that finally turned the scale in favor of the affirmative, and therefore they gave their decision in favor of Miss Sage and Mr. Raddon by the narrow margin of two points.

AT YOUNG'S POINT.

YOUNG'S POINT, December 4. — Milford Cummings has returned home from his trip to the Prairie Provinces.

Jack Hill of Deer Bay, visited his sister, Mrs. A. Dugan, Jr., for a few days last week.

Frank Booth of Burleigh was in the village on Friday.

J. Stewart of Peterboro passed through the village on Thursday.

Following is a list of deer licenses for 1922 issued by William McFarlane:

R. G. Stubbs, Toronto, Levi Harriss, Hall's Bridge; Isaiah Graham, George Graham, Lakefield; John H. Thompson, Mount Julian, Cephas Lestlay, Burleigh; Ben Heard, Young's Point; Samuel Duval, John McIlmoye, Charlie McIlmoyle, Young's Point; David Drain, Clarina; Thomas Drain, Clarina; Thos. Drain, Clarina; William McIlmoyle, Young's Point; Melville Freeburn, Young's Point; Allan Douglas, P. J. Young, P. P. Young, F. G. Young, G. L. Douglas, Young's Point, J. R. Bird, Humber Bay; Richard Budall, Toronto, George Barr, Warsaw, J. Dixon, Indian River; W. W. Bell, Warsaw; Robert J. Lowell, Villiers.

Dr. J. L. Claris, Dr. J. W. Claris, W. H. Bradish and F. O. Murray, returned to their homes in Buffalo on Friday.

Clogged-Up Liver Causes Headache

It's foolish to suffer from constipation, sick headache, biliousness, dizziness, indigestion, and kindred ailments when Carter's Little Liver Pills will end all misery in a few hours. Purely vegetable. Act gently on liver and bowels. Small Pill—Small Dose—Small Price

CARTER'S LITTLE LIVER PILLS

Milburn's Laxa-Liver Pills The Great Liver Regulators

The duty of the liver is to prepare and secret bile and serve as a filter to the blood, cleansing it of all impurities and poisons.

Therefore when the liver is inactive and failing to secrete bile in sufficient quantity constipation and other liver troubles soon follow.

Mrs. H. D. Hutchinson, Peterborough, Ont., writes:—"I have been using your Milburn's Laxa-Liver Pills and they have done me a lot of good.

My liver bothered me a great deal; I was drowsy and tired all the time and didn't feel like doing anything, let alone my housework, I tried everything, but your Pills seemed to do the work for better than anything I had ever taken."

Price 25c a vial at all dealers or mailed direct on receipt of price by The T. Milburn Co., Limited, Toronto, Ont.

FIRE AT SCHENECTADY.

SCHENECTADY, N.Y., Dec. 4.—(Canadian Press.) — Eight firemen were overcome by gas and fumes from burning chemicals before a fire which damaged the Vendome Hotel Building to the extent of $250,000, and for a time threatened the business district here, was brought under control Saturday night. The blaze, it is believed, started in the cellar of a drug store in the building and spread rapidly to other stores and to the upper floors of the hotel.

The few guests who were in the hotel when the fire started escaped in safety with loss in personal effect, however, in most cases.

BREAD STRIKE OVER

PARIS, Dec. 4. — (Canadian Press)—The bread strike, which began Saturday, has collapsed. The master bakers informed the Minster of Agriculture yesterday that the baking of bread would be resumed today.

The strike of the bakers has lasted twenty-five hours. Its collapse is attributed to the energetic attitude taken by the Government, which had indicated its intention to use army bakers to meet the crisis.

As a Christmas Gift for mother this year — the Royal will measure up to every standard *she* could possibly desire in an electric cleaner.

It cleans *thoroughly* and cleans practically everything. It is exceptionally light-running and easy to operate. Every part of the machine is beautifully finished. Its attachments are simply and easily connected. And because it *cleans by air alone* the Royal cannot possibly injure even the finest rugs or fabrics.

Make it mother's Christmas this year. As a practical, helpful gift from all the family—give her a Royal Electric Cleaner.

Ask *today* for a *free* demonstration and the particulars of our deferred-payment plan.

The F. R. J. MacPHERSON CO. LIMITED
450 George St.

ROYAL ELECTRIC CLEANER
"Cleans by Air-Alone"

SECTIONMEN OF NORWOOD WIN PRIZE OF $50

No. 3 Norwood West is Adjudged the Best Kept Section of C. P. R. in Ontario District.

SOCIAL ACTIVITIES.

NORWOOD, Dec. 4.— The Woman's Institute held their regular monthly meeting on Friday afternoon in their rooms in the Roxburgh block.

Gordon Wright has moved into the apartments over Mr. George Duffield's jewellery store.

Miss McCallum, B.A., of the Norwood High school, has tendered her resignation. Miss Gillespie, B.A., of Campbellford, who is a graduate of Queen's University and has had six years' experience in High school work, has been engaged to fill the vacancy.

Auction Sale.

An auction sale of household effects was held on Saturday afternoon, Dec. 2, at the home of Mrs. John Hibbert, Spring street. G. A. Brethen, M.P., was the auctioneer. Mrs. Hibbert intends going to Havelock to reside with her niece, Mrs. Wm. Martin.

Bazaar and Tea.

The Woman's Auxiliary of the Anglican church held a very successful bazaar and tea in the Council chamber of the town hall on Saturday afternoon and evening.

Wedding Bells.

The marriage took place on Saturday, Nov. 25th, of Basil, son of Mr. and Mrs. Alf. Rogers, of Norwood, to Miss Gladys Clark, of Ypsilanti, Mich. Congratulations are extended from Baddy's numerous friends.

Gets Prize of $50.

C.P.R. section No. 3, Norwood west, composed of Foreman Wm. Grattan and Sectionmen Wm. Kelly and Jas. Tharby has been awarded the General Superintendent's prize of $50 for the best section in the Ontario district. This division is under the jurisdiction of Roadmaster Andrew Frost. This also places the Norwood section in competition for the General Manager's prize of $100 for the best section on lines east of Fort William.

Church Notes.

On Sunday morning a very interesting service was held in the Presbyterian church, when Mr, Thos. Clarke and Mrs. John Starke were inducted and Mr. Ross Fennell was ordained and inducted as elders of the Norwood congregation. The service was performed by Rev. T. M. Wesley, the pastor.

The Y.W.A. of St. Andrew's Presbyterian church, Norwood, held their regular monthly meeting on Thursday evening at the home of Mrs. J. Weir. A very interesting paper was read by Mrs. J. Rogers and a duet was sung by Mrs. McCook, of Campbellford, and Mrs. Rogers. During the evening Miss Elizabeth Douglas who has been secretary of the Auxiliary ever since it was organized, was made a life member by the society as a mark of their appreciation of her services. Lunch was served by Mrs. Weir and a social half hour spent by the young ladies.

HON. W. PROUDFOOT DIES IN TORONTO

Late Senator of Goderich Was Leading Liberal and Widely Known in Ontario.

TORONTOo, Dec. 4.—(Canadian Press.)—Senator William Proudfoot died in Wellesely Hospital here yesterday morning.

William Proudfoot, K.C., Senator, was widely known in the Province of Ontario, where, for many years, he was a leading Liberal and a capable legislator, as well as being a prominent member of the Ontario Bar. He was first elected to the Ontario Legislature for Centre Huron as a Liberal in 1908, and was re-elected in 1911 and 1914. With him it was a case of the office seeking the man, as he had been proffered the Liberal nomination for Centre Huron in 190 but had refused to become a candidate.

Mr. Proudfoot was one of the Liberal leaders in the Legislature for some time, but the broke with the party on the conscription issue and became a Unionist. He was defeated in the Provincial General Election in 1919, when J. M. Govenlock was the successful Liberal candidate and Mr. Proudfoot was second in a three-cornered contest.

On November 6, 1919, Mr. Proudfoot was appointed to the Senate of Canada by Sir Robert L. Borden, then Dominion Premier.

Born in Colborne township, County of Huron, February 21, 1859, Mr. Proudfoot was educated in the Goderich Public school and by private tuition. He graduated in law at Osgoode Hall, became a barrister and settled down to practise his profession in Goderich. In 1902 he became head of the legal firm of Proudfoot, Duncan, Grant & Skeens, Toronto, but he continued to regard Goderich as his home.

In the early period of his public career Mr. Proudfoot was Reeve of Goderich, which office he held for ten years. He was secretary-treasurer of the Huron Law Association, and for many years was President of the Huron Liberal Association.

When You Catch Cold Rub on Musterole

Musterole is easy to apply and it gets in its good work right away. Often it prevents a cold from turning into "flu" or pneumonia. Just apply Musterole with the fingers. It does all the good work of grandmother's mustard plaster without the blister.

Musterole is a clean white ointment made of oil of mustard and other home simples. It is recommended by many doctors and nurses. Try Musterole for sore throat, cold on the chest, rheumatism, lumbago, pleurisy, stiff neck, bronchitis, asthma, neuralgia, congestion, pains and aches of the back and joints, sprains, sore muscles, bruises, chilblains, frosted feet—colds of all sorts. Seldom fails to deliver results. 40c and 75c, at all druggists.

The Musterole Co. of Canada, Ltd., Montreal.

MUSTEROLE WILL NOT BLISTER

HASTINGS AND THE DISTRICT

To Change the Method of Charging For Domestic Electric Power — Personal Activities.

HASTINGS, Dec. 4.—The funeral of Duncan Fife took place on Sunday afternoon, Dec. 3rd, from the family residence and was largely attended by a wide circle of friends, by whom he was highly esteemed. Deceased was born in Asphodel township, where he lived nearly all his life, coming here about six years ago.

He was ill only a short time and succumbed to an attack of paralysis. He was 65 yeads old and leaves to mourn his loss besides his sorrowing wife, three sons and five daughters. The funeral service was conducted at the home by the Rev. D. A. Thompson and the remains were interred in Trent Valley cemetery.

Funeral of John Taylor.

The funeral of the late John Taylor, of Percy township, took place at two o'clock on Sunday afternoon and was largely attended. The remains were taken to St. George's church, where service was conducted by Rev. Mr. Pippen. Interment took place at Trent Valley cemetery.

News Paragraphs.

William English of Toronto, was in town on Saturday on business.

Clifford Hess spent Saturday in Campbellford.

The many friends of Mrs. W. H. Chapman will regret to learn of her illness.

John Murphy of Roseneath, was in town on Thursday on official business.

A. E. Chapman spent Saturday in Warsaw.

Major and Mrs. Belford of Brighton, visited friends in town recently.

H. B. Wilson spent Wednesday in Warkworth on business.

Born— To Mr. and Mrs. A. E. Metcalfe, a son.

Messrs Robt. and A. Campbell of Roseneath, were in town on Sunday.

Mr. and Mrs. H. Miller, of Keene, attended the funeral of the latter's father, John Taylor, on Sunday.

Looking Forward.

The merchants are looking forward to Christmas, as all the windows in the stores are decorated beautifully and they bring back to minds the memories of younger days.

Change in Charge.

Fowlds Co. Ltd. have an inspector inspecting all places who are using electric power and charging them so much a watt instead of a flat rate.

Six conversations can be carried on simultaneously over one telephone wire by means of a new instrument designed by a French postal official.

After serving 45 years without making a single arrest, a New York policeman recently broke his record by "running in" a man for disorderly conduct.

DAIRY PRODUCTS.

REGINA, Saskatchewan, Dec. 4.—Dairy products produced in the province of Saskatchewan in 1921, were valued at $18,805,216.

Despaired of Life at 50 Strong and Well at 70

Mr. Jacob H. Macksey, 336 Midland Ave., Midland, Ont. writes:—

"I have used Dr. Chase's Kidney-Liver Pills for over 20 years and I feel that I owe my life to them. I suffered severely from rheumatism and heart failure. One doctor just gave me one year to live, and even told me I might be found dead at any time. A neighbor advised Dr. Chase's Kidney-Liver Pills and I have been using them as needed ever since. I am now 70 years of age, weigh 217 pounds and can work as well as any young man."

Dr. Chase's Kidney-Liver Pills

One pill a dose, 25c a box, all dealers or Edmanson, Bates & Co., Ltd., Toronto.

Insist

On that All Wood Oval Horn

found only on a Genuine

Brunswick

ALL PHONOGRAPHS IN ONE

No Nails
No Screws
No Metal
Over 50 Separate Pieces of Wood
Costs Twice as Much to Make
But Produces Real Music
Costs You No More

No other phonograph but the Brunswick has the All-Wood Oval Horn,

None other CAN have it.

It is patented. So others will try to *prove* to you that it does not amount to much.

But they cannot explain away the fact that in five years the Brunswick — largely because of its All-Wood Oval Horn—has outstripped competitors of over a generation.

How many tacks in a Mandolin ?

How many screws in a Violin ?

How many nails in a Guitar ?

NONE!

Same with the Brunswick All-Wood Oval Horn

"THE HORN'S THE THING!

J. M. GREENE MUSIC COMPANY, LIMITED

"The Home of Good Music" Charlotte Street

THE MUSICAL MERCHANDISE SALES CO., SOLE CANADIAN DISTRIBUTORS, 79 WELLINGTON ST. WEST, TORONTO

An Excellent Blend at a reasonable price,

LUXURA TEA

Its Quality is Supreme. Sold in sealed packages only. At Your Grocers.

20% DISCOUNT SALE

ON ALL

CHILDREN'S WEAR

This sale will last all week and is proving very attractive to buyers who wish to avail themselves of the chance of getting useful and dainty Gifts for Children at very low prices. All of our stock included in this sale.

W. E. Lech, 366 George St.

Children's Wear Exclusively.

ANNUAL MEETING BUTTER FACTORY

Officers Re-elected For the Year — Campbellford News of Interest.

CAMPBELLFORD, Dec 4.—The annual meeting of Crow Bay Cheese and Butter Factory was held at the factory, Seymour East, Saturday afternoon. After the usual business a lively discussion took place re the relative merits of the two methods of payment, viz: "Test plus 2 method or "straight test method." It was finally decided by a narrow majority that the straight test method of payment for 1923 be adopted.

Mr. William Petherick, who has been the efficient salesman, for the past twelve years was again re-elected and was also the old executive with one or two exceptions. The engaging of a cheesemaker for 1923 was left over till a later date. The proceeds of the season's operations showed the dairy industry to be in a flouishing condition many of the patrons receiving handsome cheques.

Meet To-morrow

The regular meeting of the Women's Missionary Society of the Methodist church will be held on Tuesday afternoon at the home of Mrs. E. T. Morton, Queen street. An excellent Christmas programme will be rendered and a large attendance is requested.

For Christmas

The Christmas entertainment to be given by the Methodist Sunday School will be held on Thursday evening December 21st in the church. An excellent programme is being prepared consisting of a cantata "Santa Claus and his Friends" under the efficient direction of Mr. and Mrs. Cowell.

Church News

Communion Services will be held next Sunday morning December 10, in St. Andrew's church with the pastor Rev. C. F. McIntosh in charge. Preparatory services will be held at the church on Thursday evening previous.

The pulpit of St. Andrew's church was ably filled on Sunday by Rev. G. I. Craw, B.A., of Springville, the pastor Rev. C. F. McIntosh, being in Springville, conducting anniversary services for Mr. Craw. Rev. Mr. Craw preached two very practical and helpful services to good congregations. His morning address was "The Superiority of God's word, over human dream fancies and ideals", being based on the words found in Jeremiah, Chap. 23, verse 28. "The Prophet that hath a dream; let him tell a dream; and he that hath my word let him speak my word faithfully.

What is the chaff to the wheat? saith the Lord. The speaker asserted that the Prophet Jeremiah lived in an evil day and fervently denounced evil in the life of the nation as well as in that of the individual Jeremiah also proved the superiority of God's word over human ideas and dreams by their results. Rev. Mr. Craw affirmed that there is no finality to God's word and that which does not savour of eternity is short lived Atheism and agnosticism have not advanced in the last century.

Boy Scouts Organized

At a recent meeting in the Parish Hall a corp of Boy Scouts was organized wtih about thirty members and consists of three patrols. The officers are as follows:— Chaplin Rev. E. Clarke, M.A., Scout Master—Major Bygott; Assistant Scout Masters — Hylton Beatty and James Benor; Patrol Leaders—Grant Morrison, J. Poulton and A. Smith.

Those in charge are anxious to make this movement a success and are sparing no efforts to attain this end.

Personals

Mr. Frank Linton of Peterboro, spent the week end at the home of his parents, Mr. and Mrs. Robert Linton.

Mrs. G. A. Kingston spent a few days in Peterboro, last week a guest at the home of her brother, Mr. S. R. Armstrong and niece Mrs. Dawson.

Mr. George Smith, who is undergoing medical treatment at the Military Hospital Kingston, spent the week end with his family here.

Reeve Davidson, Deputy Reeve Stone of town and Reeve Vanvolkenburg and Deputy Reeve Wynn of Seymour left on the afternoon train for Cobourg, to attend the Counties Council.

Mrs. McElhinney and family left on Friday for Peterboro, where they will reside.

Mr. and Mrs. R. H. Cole entertained a few friends at their home on Wellington street, on Friday evening.

Headaches

Are Usually Due to Constipation

When you are constipated, not enough of Nature's lubricating liquid is produced in the bowel to keep the food waste soft and moving. Doctors prescribe Nujol because it acts like this natural lubricant and thus replaces it.

Nujol is a lubricant—not a medicine or laxative — so cannot gripe. Try it today.

Nujol

A LUBRICANT—NOT A LAXATIVE

FOR ACHING FEET

Quick relief is obtained after using

British Army Foot Powder

Just dust it on the feet. Its daily use will keep the feet in good, healthy condition.

—Sifter Cans, 25c—

BOND'S DRUG STORE

Corner George and Hunter Sts.

NEWS WARKWORTH AND THE VICINITY.

WARKWORTH, Dec. 4.—Mr. and Mrs. W. J. Harper visited their daughter, Mrs. Charles Wolfraim, Castleton, on Thursday.

Mrs. C. L. Cryderman and little daughter, Jean, Castleton, are visiting relatives and friends in the village before leaving for their new home in Toronto.

Mrs. Jas. Armstong who has been spending the past week with her son Dr. Gordon Armstrong, Roseneath, has returned home.

S. Leich of Fenella is in town on Thursday.

William Runnells, who has been ill for the past three weeks is improving slowly.

The Girl Guides have rented a room next to Mrs. John O'Shea's millinery store for the purpose of holding their meetings instead of meeting at the members homes.

START FOR KINGSTON.

MILTON, Dec. 4. — (Canadian Press.) —George Fenton of Brantford ,and Samuel Green, of Hamilton, start for Portsmouth penitentiary to-day to begin serving their sentence of three years and six months for picking pockets at Milton Fair September 30. Judge Elliott sentenced them on Saturday.

CAMPBELLFORD AND DISTRICT

CAMPBELLFORD, December 4.—During the installation of the new electric valves recently the water had to be lowered and there was a wild rush for the paper mill locks —where the fish are generally found on such occasions. They were there all right, by the hundreds, principally eels.

Two young fellows who were early on the scene secured 25 enormous fish, which they proudly carried up town, strung on a pole. And aside from the sport, will have enough salt fish to last all winter.

Everybody who likes fish was on the job, for all you had to do was to pick them up out of the mud—bass, eels, and mudcats.

Funeral of James F. Dunlay.

The funeral of the late James Francis Dunlay, only son of Richard Dunlay, whose sudden death at Peterborough last Thursday came as a great shock to his friends and relatives in this district, took place from the family residence, Seymour West, on Saturday morning at 9 o'clock, to St. Mary's Church, where requiem mass was celebrated. Six cousins of deceased acted as pall-bearers, and the remains were laid to rest in St. Mary's Cemetery. Besides a wife and baby girl, he leaves to mourn his loss a host of friends and relatives.

Mrs. Jean Dinwoodie.

The death of Mrs. Jean Dinwoodie, at the age of 90 years, took place at the residence of her daughter, Mrs. W. W. Cumming, 113 Bedford Road, Toronto, on Friday, 1st December. Deceased was the widow of James Dinwoodie, and daughter of the late Commander R. Cock, of the Royal Navy.

The funeral will take place on the arrival of the Grand Trunk train from Peterborough, due at Campbellford at 1.28 p.m. on Monday, and the remains will be laid to rest in Mount Pleasant Cemetery.

Council Meetings.

Both Town and Township Councils will meet on Monday morning at their respective quarters at 10 a.m. for general business. These will be the last regular meetings for 1922, and the object of the morning sitting is so that the Reeves and the Deputy Reeves may get away to Cobourg on the 1.33 train to attend the County Council, which is now in session there.

Lawn Tennis.

Just imagine playing tennis in December—but that's what happened on Saturday afternoon. Members of the local club had a nice friendly game, and stayed right with it until it got too dark to play. It was a real game—no ordinary practice, and positively the last of the season.

Campbellford Market.

Dairy butter was plentiful on Saturday best grade bringing 35c a pound. A limited supply of new-laid eggs sold at 45c dozen. Lots of chickens, good roasters, brought 20c a pound. Round steak, best cuts, went for 12½c pound.

At the fruit market there was an endless variety — Malaga grapes, oranges, grapefruit, bananas, Canadian apples, new figs, and dates, and the prices seem to be getting back to old times.

There was also a fine display of celery, Jersey sweet potatoes, Boston head lettuce, Cape Cod cranberries—in fact, everything to make a full course dinner for Sunday.

Stirling Cheese Board.

The last meeting of the season was held on Thursday, 30th November, only 392 boxes were offered, and all sold at 19½c, which was 1c pound advance over Brockville market of the same day.

Off to Cobourg.

Reeve Charles Davidson, Deputy-Reeve Nelson Stone, of Campbellford, with Reeve George Van Volkenburg and Deputy-Reeve William Winn, of Seymour, left on Monday to attend the County Council which is now in session at Cobourg.

Addition to Kennels.

Bert Reynolds has added a new hound to his kennels, which he intends to use exclusively for rabbit hunting.

Personal Mention.

Friends of Mrs. Charles Forrestall of Seymour West will be glad to hear that she is getting better after her recent operation.

Friends of Mrs. Luther Denike, who has been seriously ill, will be glad to hear that she is steadily improving.

Mrs. M. O'Donohue has returned to town after a pleasant visit spent with her daughter, Mrs. F. Fitzpatrick, of Belleville.

Mr. and Mrs. S. J. Dolman, who have been visiting relatives in Peterborough, have returned to town.

Mr. H. S. Nixon, who made many friends while connected with the new power house job, has gone to Toronto.

Miss Mabel Hay, of Brown's School, Toronto, spent Sunday at the hame of her parents, Dr. and Mrs. G. A. Hay.

Friends of Mrs. Frank Lee, who underwent an operation at St. Joseph's Hospital, Peterborough, last week, will be glad to hear that she is doing nicely.

Mr. and Mrs. Nelson Stone motored to Warkworth and visited friends over Sunday.

Better Than Pills For Liver Ills.

NR Tonight

to tone and strengthen the organs of digestion and elimination, improve appetite, stop sick headaches, relieve biliousness, correct constipation. They act promptly, pleasantly, mildly, yet thoroughly.

Tomorrow Alright

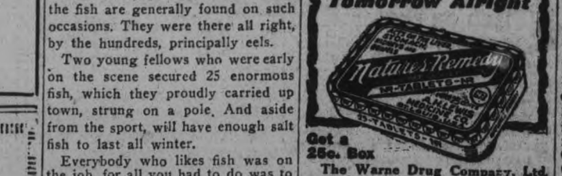

Get a 25c. Box

The Warne Drug Company, Ltd.

Noon Briefs From Wires

WASHINGTON, Dec ber 4. — (Special.) — The Federal budget for next year of three billion dollars, is the lowest since before the war, the President tells Congress.

A COAL FAMINE.

NEW YORK, December 4. (Special.) — Coal famine may cause intense suffering Mayor Hylan warns the citizens.

DEFEND RHINE LINE.

BALTIMORE, December 4. (Special.) — Clemenceau carries his case direct to Washington to-day and stresses the need of defending the Rhine line.

THREE RIVERS, Mass., Dec. 4. —(Canadian Press)—Fire last night destroyed Stannes Catholic church and convent with loss of one hundred thousand dollars.

BOTH WILL HANG

CALGARY, Dec. 4.— (Canadian Press).—Emillo Piccarillo and Mrs. Florence Lascandra were found guilty, Saturday night of the murder of Constable S. O. Lawson of Alberta Provincial Police at Blairmore, Alta., on September 21 last. They were sentenced to be hanged February 21, at Fort Saskatchewan, Alberta.

GOVERNMENT RESIGNS

LISBON, Dec. 4. —(Canadian Press).—New Portgusuese Government which has been in office three days, resigned Saturday after election of an opposition member as President of Parliament.

HEALY APPOINTED

LONDON, Dec. 4. — (Canadian Press).—Timothy Healy, famous Irish lawyer, has accepted Governor Generalship of Irish Free State and will be appointed when royal assent is given to Free State Bill acording to despatch from Dublin.

"Tim", who is 67 years of age, was one of stormy petrels of British House of Commons for many years and was noted for always being ready for a Parliamentary fight.

BILL SIGNED TO-MORROW

LONDON, Dec. 4.—(Canadian Press)—Present Provisional Regime in Ireland will cease to exist to-morrow, when royal sanction having been given Irish Bill, special sitting of Provisional Parliament here, will formally transfer responsibilities of Government to actual Free State Government. Present deal will then become Lower House of Parliament and Senate of sixty members will be constituted, thirty members being elected by Lower House and thirty named by President.

PRINCE SENTENCED

ATHENS, Dec. 4. — (Canadian Press)—Prince Andrew, brother of former King Constantine of Greece has been sentenced by military court to deprivation of ranks and banishment for life. Court found that he refused to obey orders in presence of enemy and moved his army corps in another direction, but considers that in view of his lack of experience in army command that application of penalties provided by law would not be justifiable. Princess Alice "comparatively happy" on leaving Greece with her banished husband Andrew.

WHY "PHAETON?"

George J. Mercer, member of the Society of Automotive Engineers Standards Committee which choose standard names for automobile bodies, gives the following explanation of the committee's choice of the name "phaeton" for what had heretofore been termed "touring car."

"The term 'touring' applies to any particular type of body because all types are used for touring. The type of body in question is the logical successor of the family horse-drawn open carriage known as the phaeton. It was so called in the earliest handbooks of the Association of Licensed Automobile Manufacturers."

Canada's Standard Remedy for Pain

T.R.C.'s for RHEUMATISM — NEURALGIA, SCIATICA, NEURITIS, LUMBAGO — also as TEMPLETON'S RHEUMATIC CAPSULES

T.R.C.'s Made to "Get" Rheumatism Most other pains are easy.

Sold by McDermid & Jury and E. L. Payne Drug Stores.

THE simple fact is this: ***there is nothing quite so good for pains and aches as Templeton's Rheumatic Capsules.*** **The medicinal power they contain is absorbed by the blood and so carried to the seat of the pain. T. R. C.'s contain no habit-forming drugs. Their action is to remove the cause of the pain.**

USING T.R.C.'s is not an experiment, many thousands of Canadians have proved the effectiveness of T.R.C.'s. The best test you can make is to get a dollar box from your druggist, or for free sample write J. G. Templeton & Co., Toronto. A postal card will bring it.

MILLBROOK AND DISTRICT

Anniversary Services of Grace Presbyterian Church Yesterday.

MILLBROOK, Dec. 4. — The anniversary services of Grace Presbyterian Church were held yesterday, Rev. J. P. Jull, M.A., of Lakefield, being the preacher for the day. Congregations weer large at both services, the evening one being considerably augmented by the fact that the Presbyterian Church, Centreville, and the Methodist Church, Millbrook, both withdrew their usual service out of compliment to the special occasion in a sister church. Miss Mabel Clarry presided at the organ, leaving Miss Ethel Richardson free to assist with the singing, as neither Mrs. H. W. Johnston nor Mr. E. C. Hansman were able to be present owing to the illness of their mother. The music all day was of an especially high order, adding much to the spirit of worship, and being greatly appreciated by the congregations. Two anthems were sung at the evening service, "Rock of Ages," with trio by Mrs. G. S. Gervan, Miss E. Richardson and Mr. H. W. Johnston, and "Consider Thy Work, O Lord," with solo by Mrs. Gervan; the concluding number, following the sermon, "Is It I, O Lord?" by Mrs. Gervan, Miss Richardson and Mr. Johnston, was particularly enjoyed. Revs. A. H. McConnachie, J. Wilks and S. T. Tucker were present, the latter leading in the opening prayer. Rev. Mr. Jull read his evening lesson from I. John ii., 1-17, his text being chosen from the 14th verse, "I have written unto you, young men, because ye are strong and the word of God abideth in you," and stated that while he had a deep appreciation of the splendid services rendered by the women to Church, home and State, he wished especially to address himself to the men, placing before them, clearly, the responsibility which God lays at their door to defend their homes, to bear the burdens, fight the battles, lift the heaviest loads, step into the place of danger, protect the weak, etc., and urging that no true man will bring shame upon his manhood by failing to provide defence and support for his home and family as adequately as health and toil will permit, or circumstances may demand. In moral matters, shame also upon the man who depends upon influencing the votes of women to carry some piece of iniquitous legislation, or the man in the church who leaves the religious instruction of his children wholly to his wife, with the setting of a proper example and in fact the whole moral status of his household.

"I write to you, young men, because ye are strong," John said, and nothing brings such a thrill to the heart of a man as to be praised for his strength; but John was not thinking only of physical powers which must always be inferior to the intellectual, moral and spiritual. Samson was a giant, but he lacked moral fibre and was lured to his fall by the seductive smiles of a maiden. Paul, on the contrary, was "in bodily presence weak," but a giant in intellect. The strength which John had in mind is revealed in this: "The Word of God abideth in you," which means that it has been worked into the very being, that in you the "word becomes flesh" as it did in Jesus Christ. The processions which walk our streets on a certain occasion every year, the speaker stated, carrying an open Bible before them, are a joke of the devil, a gilded hypocrisy, if that Book means nothing practical in the life.

To keep on fighting against timidity, laziness, any weakness, gaining at times, may be losing once in a while, but ultimately gaining, "because each victory will help you some other to win," to keep on working in spite of discouragement, these are source of real strength. To have an ideal, not "get," but "give," and yet not to be of those men who will give money liberally but refuse an ounce of themselves. The world will never be saved by hirelings—patriots nor prophets are not made that way. Jesus Christ is a man's man every time; He made heavy demands upon the men of His time, and they came; Peter and Paul are examples of men made over by Christ, Who is judging men still, and those who are worthy will respond to His call; He alone can save men's lives from the things that defile and often smash them seemingly beyond repair. Christianity is a man's religion—the finest men, and women too, that have ever lived have been followers of Christ. The Church of Christ offers a man's job of which none need ever be ashamed. The falling off in recruits for the ministry is not to be accounted for through the small salaries offered, though some lives have become embittered and warped because of financial difficulties traceable to this very fact, but because the spirit of materialism has so permeated the atmosphere of the day that gain and not service is the standard of choosing a vocation, and for this the homes are largely to blame. "Give your life over to the Saviour, and you will never weary in the combat because you have set the Lord always before you; with Him at your right hand you will never be moved."

MARRIAGE A LA MODE

Among the Medes polygamy is the recognized practice. A man is scarcely considered entitled to a full degree of respect until he has had at least seven wives.

Unless a woman has had five husbands she is not ranked as a full-fledged matron.

Nurses in Moscow hospitals are paid 1,500000 rubles monthly, which is about $1.25.

GRAIN, CATTLE AND PRODUCE MARKETS

PETERBOROUGH MARKETS

FRUITS.

Bananas, 50-60c dozen: 12 1-2 and 15c lb.; Calif. oranges 40-$1 dozen; grape fruit 10c; 3 for 25c; lemons, 40c dozen; mixed nuts, 30-35c; cocoanuts, 10-15c; Smyrna figs, 40-45-50c lb., California melons, 50-60c each cranberries, 20c quart; chestnuts, 40-60c lb.; Calif. grapes, red ones 25c, lb, and green Malaga, 30c; Calif. pears, 60c doz.; cooking figs, 15c lb.; dates 2 for 25c; Jonathon, 40c doz., $2.75 box; cooking apples (Spys, Baldwins and Starks) 20-70c peck; Golden Grimes, 50c; Talman Sweets, 60c; pineapples, 40-50c apiece; cucumbers, 40-50c apiece; hothouse tomatoes, 50c lb; string beans, 25c lb; kale, 25c apiece; Brussels sprouts 25c quart; cluster of raisins (Malaga), 40c package; celery (Thedford) 15-20c bunch; B.C. celery, 20-25c bunch; cooking onions, 25-30c peck; potatoes, 20c peck; 95c bag; grapefruit (Stripes) 2 or 3 for 25c.

VEGETABLES.

Beets and carrots, 25c peck; parsnips, 30c peck; turnips 25c pk; leaf lettuce 5-10c bunch; cabbage, 10-15-20c; domestic potatoes, 15-20c peck; 85-90c bag; domestic onions, 6 lbs. for 25c; peck $1.75-$2, bag; celery, 15c apiece; 2 for 25c; Spanish onions 10c lb.; 3 for 25c; sweet potatoes, 3 lbs. for 25c; spinach, 70c peck; egg plant 15-20c; parsley, 5c; head lettuce, 25-35c; squash, 15-25c each.

DAIRY PRODUCTS.

Creamery butter, 40c; dairy butter, 35c lb; oleomargarine, 27c; eggs, 40-45c; strictly fresh eggs, 70c dozen; shortening, 15-20c lb; lard, 17-24c; cheese, 31c; old cheese, 41c. 45c.

FISH.

Pink salmon, 22-25c lb; white fish, 20c; haddies, 20c; boneless, 25c; halibut, 30c; finnie haddie, 25-20c; red salmon, 25c; salmon trout ,22c; kippered herring, 20c lb.; oysters, 65c pint.

MEATS.

Beef, 10-30c lb.; hens, old, 18-20c; chickens 25-35c; ducks, 30c; live hogs, $10.50; dressed hogs, 17; bacon, 37-50c; pork, 18-39c; sausage, 18-20c; veal, 10-30c; lamb, 15-35c; mutton, 10-30c.

GRAINS.

(Wheat is Weaker)

Fall wheat and Marquis, $1.00 to $1.10 bushel; spring wheat, $1; alsike, $5-$6; No. 1 peas, $1.25-$1.35; No. 2 peas, $1.10; oats, 45c; rye, 65-70c; barley, 50-60c; flour, half bbl. $4.00; pastry flour, 24-lb, bag, 85c; red clover, $10-$12 bush.; buckwheat, 75c bushel; bran, $26 ton; shorts, $28 ton.

HIDES AND WOOL.

Cow hides, heavy, 10c; light 12c; horse hides, $2.50-$3.00; calf skins, veal, 15c; deacons 50-75c; kips, 12-14c; sheep skins, 50c-$1.00; lamb skins 75c-$1.00 shearlings, 20-25c; fine wool 18-20c; medium, 15-16c; coarse wool, 12-13c.

HAY.

New lobse hay, $12-$14; new hay, baled, $16-$18; straw, $8-$12.

CASH GRAIN.

MONTREAL, December 4. Canadian Press. — The local cash grain market was quiet on Saturday and without feature of significance. There were no developments in the flour situation. A good business prevailed in millfeed while trading in rolled oats was steady. Strength was shown in strictly new laid eggs with prices up three cents to 78 cents a dozen. In other grades a good business was passing. Total receipts to date this season were 475 179 cases against 460,032 in the same period last year.

Trade in butter was good. Total receipts to date were 169,029 packages in excess of the total for the same period last year.

There was a weaker feeling in cheese but business is so small that prices were not quoted. Receipts were 352,826 boxes less than in the same period of 1921.

STERLING RATES.

MONTREAL, December 4. Sterling exchange rates were quoted here Saturday as follows:

Demand, 4.5264.

Cables, 4.5289.

JOHN SELL WAS FATALLY SHOT AT GOLDEN LAKE.

Companion Let Gun Fall While Hunters Were at Rest.

LINDSAY, Dec. 4.—A fatal hunting accident occurred at Golden Lake, when John Sell, the nineteen-year-old son of Mr. John Sell, of Wilberforce, received the charge of a No. 20 shotgun in the lower region of the abdomen and died ten minutes after. He was with three companions—two Reczine boys and another youth named Roessler, were in the woods in the vicinity of Golden Lake hunting. While at rest for a few minutes, one of the Reczines, standing at the bottom of an incline ledge of rock, let his gun fall, which discharged and found a mark and victim in Sell, who was standing above. His companions, horror-stricken at the tragedy, carried him to the home of Mr. Paul Weckwerth, where he died in about ten minutes time.

DECREASE IN COAL

LONDON, December 4.Associated Press. — Coal production in England has dropped 124,000,000 tons, or about 40 per cent. since 1913. The heads of the coal miners unions declare that the decerase in the production is not due to the lack of supply but to the fact that the mine owners are closing down entirely or partially as a means of forcing the unions to make concessions in the matter of wages and hours.

Saves

Home Baking

Ask for luscious raisin pie—fresh and juicy—at your grocer's or a neighborhood bake shop. Just telephone for one to try.

Once taste it and you'll agree that there's no longer any need to bake at home.

Serve tonight for dinner. Let your men folks decide.

Made with delicious

Sun-Maid Raisins

Had Your Iron Today?

"IN SUNNY FRANCE," POPULAR OFFERING.

Is Staged For Third Time Under the Auspices of I.O.D.E. of Cobourg.

COBOURG, Dec. 4.—(Special.)—Saturday night at Victoria Opera House here, the play, "In Sunny France" was put on for the third time by Wilson Macdonald, the author of both music and words, under the auspices of the Cobourg Primary Chapter of the Daughters of the Empire. Mr. Macdonald is also the originator of the dances. Large crowds have been present every night. The proceeds are for the I. O.D.E. memorial fund.

"Cascarets" 10c

Best Bowel Laxative When Bilious, Constipated

To clean out your bowels without cramping or overacting, take Cascarets. Sick headache, biliousness, gases, indigestion, sour, upset stomach, and all such distress gone by morning. Nicest physic on earth for grown-ups and children, 10c a box. Taste like candy.

TWO BODIES RECOVERED

HOUGHTON, Mich. Dec. 4.—(Canadian Press)—Two more bodies of the eleven men lost when the Canadian steamer Maplehurst sank at Portage Lake ship canal Friday morning were found Saturday. One was that of Captain George Menard, Kingston Ont. and the other, not fully indentified, was either that of Chief Engineer Ambrose Dunn of Kingston or Stewart Hughes of Montreal. Eight bodies are still missing. Nine survivors left last night for their homes in Canada.

SOLVE YOUR GIFT PROBLEM

with these perfect writing instruments

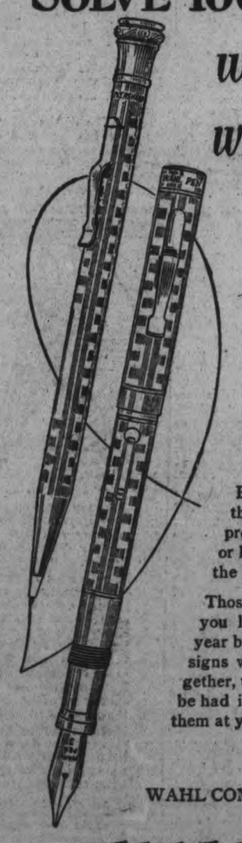

A problem presents difficulties. But there are no difficulties when you choose such sensible gifts as EVERSHARP and WAHL PEN. Every one who writes wants them. EVERSHARP is the world's standard pencil. There are many styles of WAHL PEN to match the designs on the myriads of EVERSHARPS in use.

EVERSHARP, with the exclusive *rifled tip* that grips the lead, will solve all gift problems. Mother, father, brother, sister or he or she, will appreciate the *quality* of the gift you have chosen.

Those who received an EVERSHARP from you last year can be taken care of this year by a WAHL PEN to match. The designs will match perfectly. Singly, or together, these two perfect writing gifts may be had in velvet-lined GIFT BOXES. See them at your dealer's.

WAHL COMPANY, LIMITED, Toronto, Ont.

EVERSHARP

matched by

WAHL PEN

Nearly Everybody Says So

And we agree with them that the

Ford

CAR is the only Real Motor Car Investment—having regard to the small initial cost and its high Re-Sale Price if you desire to exchange or dispose of it.

The Ford Sedan, Coupe or Touring Car

Will give Complete Economy and Satisfaction.

WORLD-WIDE SERVICE, by reason of the fact that we supply All REPUTABLE Garages with GENUINE FORD PARTS—an advantage not to be obtained with any other make of Car.

When you buy a Car, you are buying Transportation.
When we sell you a FORD CAR, we sell you TRANSPORTATION plus SERVICE.

FORD CAR PRICES are now at Rock Bottom—lower than ever in the history of the world.

Grain, Stock, and Produce of nearly all kinds are going up in price,. No doubt Cars will follow.

We Strongly Advise the Placing of Orders AT ONCE, Even for Spring Delivery.

DUFFUS MOTOR SALES

CORNER OF CHARLOTTE AND WATER STREETS, PETERBOROUGH
'Phones - Office and Salesroom 1760: Service and Supplies 1761
Branches in Norwood and Millbrook.

A Letter to Mrs. Pankhurst

To the Editor of the Examiner:

Sir: Would Mrs. Pankhurst be so good as to express her opinion upon the fitness of women for the pulpit? At present there is a disposition to declare that women must not invade the ranks of the clergy. One denomination has already so declared. No others have as yet disapproved of this action. Mrs. Pankhurst is probably the most distinguished and capable of all international advocates of women's rights. Her opinion would would have great weight. I have been asked to make this request and I do so gladly because I am against repression and injustice, and it cannot be denied that the exclusion by some denominations of women from the pulpit is a most serious and improper reflection upon women.

J. H. BURNHAM.

GOWNS FOR THE PLUMP

The woman of too-rounded outline should learn that nothing so effectively conceals her defects as simple, straight lines.

Notice the difference in effect in the models above. The one emphasizes the thickness about the waist and hips that might easily be hidden, while the other actually transforms it into lines of grace and beauty.

The trimmed hat too makes the wearer's face too broad for beauty, while the closer turban frames it most interestingly.

LOOKS FOR A NEW POSTAL CONVENTION

As the Result of Present Conference Between U. S. and Canada.

OTTAWA, Dec. 4.—(Canadian Press).—The new postal convention between the United States and Canada, to supercede the existing convention concluded in 1888, will, it is expected bt the outcome of the International Postal Conference that opened here this morning.

Irwin Sands, superintendent of Foreign Mail, United States, when consideration of the Agenda opened, asked how decisions of the conference were to be given effect. P. T. Coolican, acting general superintendent of postal service Canada, and one of joint chairmen of the conference replied that the drafting of a new convention was in view, embodying main decisions of this conference not technical details discussed.

The first decision reached by the conference was in favor of an increase in maximum indemity for loss of registered articles between United States and Canada. The present maximum is $9.65. Conference agreed that it should be increased to $25.00.

Discussion followed on reciprocal exchange of equipment and greater co-operation between United States and Canado in cases of theft and fraud.

A Warm Welcome

Hon. Dr. Work, postmaster general of the United States, spoke very warmly of the welcome which has colleagues and he had received in Canada. The bonds between Canada and United States he said were greater perhaps than those between any two other countries. Dr. Work spoke of Canadians who crossed the boundary to join the northern forces in the United States Civil War. They believed that a nation, like a house if divided against itself, could not stand.

RECIPES

By BERTHA E. SHAPLEIGH
Of Columbia University.

WHITE CAKE

One-half cup butter, 2 cups sugar, ½ cup milk, 2½ cups flour, 2 teaspoons baking powder or 1 teaspoon cream tartar, ½ teaspoon soda, whites 6 eggs, 1 teaspoon vanilla or ½ teaspoon almond extract.

Cream butter and sugar together. Add milk and flour sifted with baking powder alternately, beating thoroughly.

Beat whites of eggs until stiff and lightly stir into the mixture. Add flavoring and bake in one pan 40 minutes or in layers 30 minutes.

In baking a white cake it is best to have a slow oven at first, increasing heat gradually as cake rises and browns slightly—then decreasing the heat to finish baking.

BAKED APPLES

Probably no fruit is enjoyed more universally than the apple when baked. The children enjoy it and it can be taken for the school lunch. In dairy lunch places baked apples and cream are in great demand.

Select sound, medium-sized apples. Wash and core. The skin may be removed or left on.

When skin is allowed to remain cut through the skin an inch or two from the stem around the apple. This allows the apple to expand in cooking and it is less likely to lose its shape.

Place apples in a baking pan. Add one tablespoon sugar and one teaspoon butter to each apple.

Pour in enough water to cover pan after the apples have cooked for 10 minutes. Baste often with the syrup formed by cooking.

APPLE FLAN

The following is a good recipe for using apples, but where fruit may be used. When canned fruit is used the paste is always baked first and then the fruit is put in and a glaze is made with the syrup and poured over the fruit.

Line a slightly buttered deep pie plate with a good pie paste. Press edges well onto edge of plate and trim evenly.

Pare, core, and cut in eighths eight well-flavored apples. Cover the bottom of the lined pie plate with any kind of marmalade.

Thinly slice the apples over this and sprinkle with one-half cup sugar mixed with one teaspoon cinnamon.

Bake in oven 30 minutes. Remove and pour over the apples two tablespoons melted currant jelly.

Another Method

Line the pie plate as before with the paste. Cut apples in eighths and cook half of them in a syrup with one cup of sugar and one-fourth cup water, boiled one minute.

Add two drops of vanilla extract. Cook the remaining half of apples in cranberry juice sweetened to taste. The cranberries will give a beautiful red color to the apples, as well as a good flavor.

Fill the plate which is lined with paste with paper and bake. Remove paper and spread the paste with marmalade.

Then arrange the pieces of apple in circles, alternating red and white. Boil the cranberry juice and sugar until it will jelly and pour over the apples.

RUSSIA'S PLEA FOR THE TURKS

Guarantee Turkish Sovereignty by Fortifying the Straits to Guarantee Her Independence.

LAUSANNE, December 4. Canadain Press. — M. Tchitcherin's plea for Turkey was an impassioned one. The Russian spokesman insisted that Turkish sovereignity could be only guaranteed by the presence of Turkish warships in the straits, while the warships of other powers should be prohibited from entering them. He contended also that Turkey should have authority to fortify the straits as a means of safeguarding her independence, and particularly for the protection of her capital, Constantinople.

M. Tchitchrin's speech caused such a commotion in the ranks of the allies that Lord Curzon rose and remarked ironically that the conference was interested to observe that the Russians who came to Lausanne representing three countries, were now acting as the mouthpiece for a fourth, namely the Turkish. In this he referred to the Russians representing Georgia and Ukrain as well as Russia herself.

JAS. HAMMELL FEARS NOTHING

Not Afraid to Face Constituents for Switching His Allegiance.

TORONTO, Dec. 4.—(Canadian Press.)—Wm. James Hamell, M.P. for Muskoka, says he has nothing to fear and nothing to hide in connection with his action in going over to the Liberals from the Progressives. "I am not afraid to face my constituents," he declares. "There may be a few of them who will be critical, but they are of the Tory stripe. I believe that the mass of the voters will be satisfied with my action. I received strong Liberal support at the election a year ago, but the Tories fought me and Mr. Meighen came into the riding against me."

Referring to criticism of his action by J. J. Morrison and other U. F.O. leaders, he said that "there is no give and take about them. They want things all their own way. There is no compromise possible in order to arrive at united action."

As to threats of what the Progressives would do to him, he merely said: "I don't owe these fellows anything. I was given to understand when I was nominated that my election expenses would be met. But when it came to paying bills it was little me who paid them."

He declares that his action is really a fulfilment of pre-election promise to his constituents.

BUSINESS GIRLS' CLUB ELECTIONS

Annual Reports Presented —Bouquet for Retiring President.

The annual meeting of the Business Girls' Club of Peterborough was held in the Green Room of the Y.W.C.A. on Friday, November 17.

Annual reports of the Secretary and Treasurer were presented and were most encouraging.

A pleasant feature of the meeting was the presentation of bouquet of flowers, on behalf of the Club, to Mrs. B. W. McClellan, the retiring President, as a token of appreciation of the faithful services rendered in this capacity.

Refreshments were served by the Executive Committee and the following officers were elected for the coming year:

Hon. President—Mrs. W. R. Morris.
President—Miss Grace Evans.
1st Vice-Pres.—Mrs. McClennan.
2nd Vice-Pres.—Miss O. Marshall.
3rd Vice-Pres.—Miss Helen Lytle.
Secretary—Miss Hazel Henry.
Treasurer—Miss Teresa Taylor.
Executive committee—Mrs. Drummond, Mrs. Barrett and Misses V. Foote, M. Walker, P. Twigg.

LAUDER JESTS ON DRY LAW

Tells Chicago Rotarians It Helps to Keep Corkscrews Straight

CHICAGO, Dec. 4.—Sir Harry Lauder, speaking before the Chicago Rotary Club, at its annual meeting in the Sherman Hotel, said that the nations of the world must work together to prevent another world war

Sir Harry, who is a member of the Glasgow Rotary Club, mixed humor with pathos in his remarks:

"I find all of you looking fine," he said. "Prohibition seems to have done worlds of good. It also helps to keep corkscrews straight."

Efficient Housekeeping

The modern idea of efficiency extends into the household as well as into every branch of business. Most housewives pride themselves upon the fact that their homes are conducted in an efficient, business-like manner.

Every housewife knows, too, that the business of running a house, providing for the wants and needs of the different members of the family and meeting the almost daily emergencies is second to none.

The Want Ads. in the Examiner are a great boon to the efficient housewife. In securing helpers, in purchasing various articles of household equipment, disposing of discarded furniture, in fact (n countless ways, the Want Ads. are the housewife's most valuable assistant.

A CONFERENCE

(Continued from page 1.)

generation Benjamin Franklin is known as a philosopher, a statesman and a scientist; but it is not so generally known that in the world of affairs, and particularly in the postal service, Franklin enjoyed a reputation equal to that which he achieved in any of the other fields in which he excelled. However, such is the fact. In early colonial days, he was in turn Deputy Postmaster-General and Postmaster-General, and in the discharge of the duties attaching to these offices he travelled over a vast and sparsely-inhabited region that now contains nearly one-half the population of the United States and Canada. Hence, it was that he came to Canada in 1763, and, in order that the mails from Canada might make connection with the steam packets that sailed monthly from New York, he laid out and put in operation the first postal route between Montreal and New York. w

"The international mail service that Franklin thus established followed a route that, from the postal point of view, not only formed a link between neighbouring nations, but which, even to this day, has an irresistable attraction for the student of history, as well as for the lover of romance.

"Almost every mile of that route," said the speaker, "which lies between the waters of the St. Lawrence and those of the Hudson has woven into its history not only the ennobling record of the trials, the sacrifices and the sufferings of those pioneers of the Cross, Jogues, Le Caron, Bourdon, Poncet, and Le Moyne; but there is also woven into the same history the no less thrilling tale of the exploits and adventures of those brilliant soldiers of France — Champlain, Frontenac, Iberville, Levis ,and Montcalm, all of whom made use of the same highway in the course of their military operations.

"Reminders of the noble self-sacrifice and the splendid heroism of those distant years there are in plenty on both sides of the International Boundary line—thus proclaiming the common heritage to which the people of Canada and of the United States are joint heirs.

And as a further proof of the bond that has so long existed between the two countries, the tourist who passes through the Village of Lake George will notice that the main thoroughfare is still called Canada Street—the name it bore in Franklin's time, because of the fact that it was part of the new route along which mails were carried to and from Canada.

"It is, therefore, entirely appropriate that fellow-citizens of the illustrious man who first forged the link of our international postal relations should come to Canada to sit in conference with their Northern neighbours and elaborate plans for extending and making more efficient the modest postal service which Franklin had the vision to conceive and the practical ability to put into successful operation.

"There have, of course, been numerous occasions since the year 1763 when the international service then inaugurated has been enlarged and improved. I refer more particularly to the Postal Conventions of 1792, 1848, 1875, 1881, 1907, and 1908.

New Problems.

"To solve new postal problems that call for immediate attention is the object of this Conference. The time at which we meet should be propitious for a satisfactory solution of these problems. A period of unrest and business instability is gradually giving way to more settled conditions, and the improvement in general business is reflected in the business of the Post Office. In proof of that, I may mention that while the operations of the Canadian Post Office Department showed a deficit at the end of the last fiscal year of $1,552,000, the operations of the present fiscal year will show not only that that deficit has been wiped out, but that there will be a surplus of approximately $1,000,000. And I have no doubt that like results are reflected in the operations of the United States Post Office Department.

"Gratifying as are these results, we cannot rest satisfied with them. We must seek to make possible, results more gratifying still. We can, by mutual co-operation, assist each other in attaining such an end; and, having regard to what has been accomplished in the past, I am confident that the outcome of the next few days' deliberations will inaugurate a new era in international postal achievement, postal efficiency, and postal success.

"A glance at the programme prepared for this meeting will indicate how numerous and varied are the subjects to be dealt with. You will also observe that the subjects to be discussed are not limited to those enumerated. Among those not mentioned may be cited one upon which the experience and judgment of our American friends may be brought to bear with practical advantage, namely, the proposal to have a summer aeroplane mail service between selected points. In its wider aspect that proposal involves, of course, international questions outside the sphere of the postal service, and, for that reason, it could not be finally determined at a conference composed only of postal representatives. However, if time permits after the regular programme has been disposed of, a discussion of this proposal will be both illuminating and helpful.

"There is another subject not included in the programme to which brief allusion may be made. I refer to the suggestion that the domestic rate of postage on letters in Canada might be reduced from 3 cents to 2 cents. The fact that such a reduction was made in the United States a few years ago is often cited as a reason for similar action being taken in this country. As there seems to be an impression that the suggested reduction is a matter within the jurisdiction of the Post Office Department, it is desirable to point out that such is not the case. The increase from 2 cents to 3 cents in the Canadian domestic rate on letters was due to the special War Revenue Act of 1915, which provided that in addition to the postage payable in the form of a postage stamp, there should be a tax of 1 cent imposed on every letter and postcard mailed within Canada. A return to the former rate of 2 cents is, therefore, possible only when the special war tax of 1 cent is repealed. That is a matter to be determined by the Finance Department, and not by the Post Office Department. Its determination rests, of course, on considerations of revenue and policy that are within the special purview of the Finance Department. While such are the facts, the Post Office Department is both willing and eager to assist in removing the 1 cent war tax and restoring the 2 cent postage rate.

"Once more, may I assure our visitors from the United States, that although in their journey from Washington to Ottawa they crossed the international boundary line, they did not then enter a country of strangers. Quite the reverse. They are, in fact, among friends and brothers who are desirous of expressing neighbourly feeling and international goodwill in deeds, rather than in words. A truce then to further speech on my part. With great pleasure I give way to the Honourable Dr. Work, th Postmaster-General of the United States."

LUMBERMAN DIED AS RESULT OF INJURIES

LINDSAY, Dec. 4.— (Canadian Press.) — David Bissette died last night from injuries received near Haliburton on Saturday, when he was cutting down a balsam tree and stumbled and fell in avoiding being crushed by the falling tree. His head came in contact with a stump and the falling tree also struck him a glancing blow. The fatal accident occurred at Richard Burke's camp, about five miles from Haliburton.

ULSTER PREMIER IS LOOKING FOR OUTLET

BELFAST, Dec. 4. — (Canadian Press.)— Sir James Craig, Ulster Premier, at Dory yesterday, said he would not be a party to any boundary commission that would place his fellow loyalists under a foreign flag and foreign jurisdiction. As a means of bridging the difficulty he suggested direct negotiations between Northern and Southern governments which might adjust matters by an exchange of districts without surrender of entire counties. He was desirous of establishing co-operation between the North and the South.

APPLES GIVEN AWAY FREE

With each order of One Dollar or more we will give an estimating ticket.

Guess the number of apples in the barrel on display in our store.

First nearest correct estimate, the barre on display.
Second nearest—One half barrel
Third nearest—One third barrel.
Fourth nearest—One quarter barrel
Contest closes SATURDAY, Dec, 23 1922, at 9 p.m.
Judges will award as soon as possible.

J. A. HOLDEN

Cor. Lock and Braidwood Ave.
Phone 1266 6d136

ANOTHER BIG STEP IN RADIO

Radio broadcasting, as everybody knows, is made possible by the use of the wonder-working vacuum tube! When Bell Telephone engineers in 1915 achieved the first transmission of speech across the Atlantic they used no less than 300 of these vacuum tubes to generate the necessary high frequency power. Later developments brought about the use of tubes supplying 250 watts.

Now comes an epoch-marking advance in vacuum tubes! Bell engineers have just perfected a water-cooled tube capable of supplying 100,000 watts—200 times the power used for the ordinary broadcasting station.

This tube was made possible by the perfecting of a method of sealing copper to glass in such a manner as to overcome cracking when the tube gets hot.

The picture shows W. G. Housekeeper, the Bell engineer who perfected this new sealing process, with one of the big tubes in his hands. Note also the contrast between the new 100,000 watt tube and the little tube in use in the average receiving set!

This new tube marks a great advance, it is thought, in the progress of radio! It makes available high frequency power in units so large that only a very few such tubes would be necessary to operate even the largest radio stations, with all the flexibility of the ordinary vacuum tube.

This extension set at your elbow upstairs makes stair climbing unnecessary

Save her many fatiguing miles a year

WHAT more welcome Xmas Gift for your wife or mother than an extension telephone?

The time and strength used in running up and down stairs to answer or make telephone calls can be better employed.

Extension telephones cost only $1.24 a month! The charge for installing is only $1.00! They are a wonderful convenience.

Jack-and-Plug equipment is also a great convenience that is inexpensive. It makes it possible to use your desk telephone from different locations. You can have your instrument downstairs during the day, and upstairs at the bedside at night!

If you order now, we can install an Extension telephone or Jack-and-Plug equipment for Christmas.

J. M. McHARDY, Manager

THE BELL TELEPHONE COMPANY OF CANADA

Every Bell Telephone is a Long Distance Station

Football-Baseball---Hockey And Other Sport News of Interest

Queens Captured Rugby Championship of Canada

Edmonton Elks Put Up a Great Battle But Queen's Speed Told in the End.

A GREAT GAME.

RICHARDSON STADIUM, KINGSTON, Dec. 4.—Queen's are all-Canadian senior champions. They defeated Edmonton Elks, the western champions, 13 to 1, here yesterday, on a dry, hard field. Before the westerners went under they gave the champions and their supporters a bad attack of the blues.

They not only held Queen's scoreless the first period but they outscored them 1 to 0 in the second and at half time looked as good if not a trifle better than the ultimate winners.

In the third period the break came after Queen's had gone into the lead on two singles. Brown fumbled one Leadley's long punts at Edmonton's 25-yard line and Queen's bucked over for a try which was converted. That made it 8 to 1 at third quarter time.

Class Counts.

In the final period Queen's class commenced to tell. After a fierce rally which carried them by a series of bucks and short end plays to Elks' 10-yard line, a fake play sent Harding through a hole at Elks' left wing for the touch down which made it 13 to 1 and cinched the game.

Elks battled gamely to the bitter end but Queen's had complete command of the situation. It was a close, hard contest all the way and while Queen's are undoubtedly the better team the western team is certainly a more formidable aggregation than the one which Argos defeated 23 to 0 last fall.

They were well drilled, hard and game. Their wing line performed well in the close work but their outsides lacked the speed and tackling ability of Thomas, Walker, Veale, Harding and McNeil. That gave Leadley and Batstone good chances to return or run back Fraser's long punts.

Fraser, Fine Booter.

The Elks were far from outclassed on the back field in kicking or catching. Fraser is a grand booter and he and Dorman worked well defensively. Both plunged well but the back field lacked the cohesion of Queen's rear guard and they had nothing but individual work to stack up against Queen's extension runs and combination half-back play.

There were not outstanding stars. Leadley, Batstone, Harding and Evans all played up to their usual high standard and so did the ends and flying wings. McKelvey, the big read-headed meteor of Queen's wing section, had to retire in the first 10 minutes and he was certainly missed, though Reynolds, who replaced him, did great work. Mundell was Queen's best line plunger.

All the Elks played excellent football. Their chief weakness lay in the lack of speed in their outside wings and the dearth of combination plays behind the line what they had were well worked. It was a keen, hard game, with but few spectacular features.

Queen's were well entitled to their victory and are worthy champions of a great season. If Queen's winning intereference had been checked in Toronto as it was checked here, the first half Saturday's final would have been an Argo-Elk seance.

Only 5,000 fans turned out for the game. The line-up:

Edmonton Elks— Flying wing, Creighton; halfs, Dorman, Fraser, Dunsworth; quarter, McAllister; snap, Shieman; wings, Duke; Carrigan, Palmer, Yancy, Burnett, Cullinan; spares, Brunson, Brown, McColl, Dey, Adams, Spence, Seeley.

Queen's—Flying wing, McLeod; halfs, Hadley, Batstone, Harding; quarter, Evans; snap, Lewis; wings, Muirhead, Carson, McElvey, Mundell, Walker, Thomas; spares, Veale, Delehay, Dolan, Reynolds, Johnston, Grondin, Nickle, McNeill.

Referee, Silver Quilty, Ottawa. Umpire, Murray Thompson, Moose Jaw. Head linesman, Bob Ibister, Hamilton.

HAVELOCK TO HAVE TWO HOCKEY TEAMS.

HAVELOCK, December 4. — At a meeting of the Athletic Association on Thursday night of last week, it was decided to manage the hockey teams this season, which will consist of a team in the Trent Valley League and a High School team.

Charles Green was appointed manager, with Lou Hagerman as assistant manager, for the Trent Valley team, and Principal Davidson was selected as manager of the High School seven.

The colours of the teams will be the popular black and white and the socks in the same colours will be secured.

Arrangements have been made with the rink management for the use of the ice for practice three nights every week—on Monday from 10 to 11, and on Wednesdays and Fridays from 7 to 8.

LOCAL BOXERS FOR TORONTO

Riverside Club Invite Entries For City Championship Cards.

The Peterborough A.A.A. has been invited to send boxers to Toronto to take part in the city championships, on December 14th and 15th. The Riverside Athletic Club will conduct the tournament.

The local boxers have been in training for six weeks and a number of them are in shape for competition in the ring. It is quite likely that several of the more experienced lads will be given the opportunity of taking part in the Toronto show.

The proposed boxing bouts for Central Ontario, to be held at Oshawa, are meeting with some difficulties, as a result of which no dates have been set. This is one reason why action by the local boxing committee has been delayed. The absence of definite information from the promoters at Oshawa is probably explained by an announcement from the Ontario Branch of the A.A.U. of C. which points out that no permit for the tourney has been applied for. Some time ago, two Toronto men proposed to run a tournament at Oshawa for personal gain, but were refused a permit.

The Oshawa A.A.A. will be given permission to hold a tourney, but just now the sportmen in the motor town are busy with the various stages of organization. The local association would be glad to help Oshawans by sending entries for the bouts.

CALLS HAMMELL RANK APOSTATE

Deserted Farmers' Party and Crosses Floor of the House.

TORONTO, Dec. 4. —(Canadian Press.)—At the farmer'se central office on Saturday the action of W. J. Hammell, M.P. for Muskoka, in resigning from the party and crossing the floor of the House, was described as "rank apostasy," while some leaders were very harsh in their criticism. J. J. Morrison remarked that it did not "much matter." The member for Muskoka some time ago had alienated the affections of his colleagues, he said. "It appears quite evident," Mr. Morrison said, "that Mr. Hammell has always been Liberal, but used the U.F.O. political organization in Muskoka as a derrick to hoist him into parliament, and having got there, he now moves to where he should always have been. We feel that the agricultural group in Ottawa has gained immeasurably by his desertion. His constituency will deal with him in a fitting manner."

SWEDE ATTACKED EVOLUTION THEORY.

Rev. Dr. J. Enander Declares That Darwin Was Wrong.

STOCKHOLM, Dec. 4.—(Associated Press). — A declaration that Darwin's theory of evolution is wrong comes from the Rev. Dr. J. Enander, a Swedish country minister, more famous as a botanist, who has just returned to his congregation and an orchard of at least a thousand varieties of willows and willow hybrids, after a botanical tour through the United States and Canada.

"The cross-breeding of plants is as fascinating to a botanist as the cross-breeding of races to a biologist," says Dr. Enander. "Cross-breeds usually occur when the willows go northward, or to higher altitudes in mountainous countries. The female willow is a more hardy and aggressive pioneer than the male, but continues being fertilized by the male as long as he is able to follow. When the male plants finds the migration too hard and gives up, the female willow accepts fertilization from some male of a kindred species, and thus cross-breeds arise." Dr. Enander added that there were more than 70 varieties of sallows, or willows, and many thousands of cross-breeds.

The United States Customs officers prevented the Swedish botanist from taking in live botanical specimens which he wanted to show to American scientists. This was in accordance with the law designed to prevent spreading of plant diseases. Dr. Enander now intends to prevail upon the Swedish Government to inspect plants which it is desired to export, and to give pledges to the United States authorities that they are free from diseases.

The British Government estimates that England has spent more than $500,000,000 on Mesopotamia since the armistice.

PLAY-OFFS COMING IN INDOOR LEAGUE

Schedule of Seventy-Two Games Will Be Completed Friday Evening.

The Mens' Soft Ball League schedule is nearly finished but the excitement is not over, not by a long shot. In fact its just beginning.

There will have been played seventy-two games by Friday evening when the schedule finishes. It speaks well for the league executive that only three out of the schedule games have been defaulted, by teams not having a full nine out.

The play offs the most important part of the whole seasons program are still to be played. The Knights of Columbus are winners of the Club section and also Chris Graham's fine shield. They earn the right to meet the Wildcats winners of the Left Over section on Saturday next. The winner of that game will meet the winner of the Industrial section. That is just where the excitement comes. The Raybestos are leading the Industrial league and have no more games to play. The Engineers and DeLaval are tied for second place and a victory for either will put them on even terms with Raybestos.

TEAM STANDING.

Club Section.

	Won	Lost	To Play
K. of C.	9	1	0
Firemen	6	2	2
Rotary	6	3	1
Gunners	4	5	1
Bowlers	1	8	1
Kiwanis	1	8	1

Industrial Section.

	Won	Lost	To Play
Raybestos	7	3	0
Engineers	6	3	1
De Laval	6	3	1
Woolens	6	4	0
Quakers	4	6	0
Brintons	0	10	0

Left Over Section.

Wildcats	4	0	2
Caledonians	2	2	2
Sergeants	1	3	2
Privates	1	3	2

Wildcats declared winners.

NORWOOD WILL HAVE A HIGH SCHOOL TEAM

Norwood News of Interest —Visitors to the District.

NORWOOD, Dec. 4.— The High school hockey team which was organized on Nov. 12th, had their first practice on Nov. 27th. The students are most enthusiastic and will strive hard to place Norwood on the hockey map.

The officers of the club are:

President—Principal R. G. Lawlor, B.A.

Secretary—Vaughan Finlay.

Treasurer—Everett Sloan.

Coach—Hector Munro.

Supply committee—Jack Breckenride, Vaughan Finlay, Max Humphries, Kathleen Hawkin, Edith Elliott, Verna Nixon.

Cheer Leaders—Max Humphries, Beatrice Blakely.

Advertising committee—Eric Elliott, Harold Buchanan, Geo. McGee.

Mrs. Ernest McCook (nee Miss Marjory Johnston) of Campbellford, is the guest of her parents, Mr. and Mrs. Cyrus Johnston.

Mrs. (Rev.) Rogers was in Peterborough on Thursday.

Miss Cora Robb of Peterborough, spent Sunday at her home in the village.

Mr. Campbell, of Campbellford, was a guest at the home of Mr. and Mrs. Thomas Clarke on Sunday.

Mr. and Mrs. Herb Rusaw spent Sunday with friends at Marmora.

Mr. and Mrs. Hugh McDonald and Miss Elizabeth Douglas attended the funeral of the late Duncan Fife at Hastings on Sunday.

Mr. Errol Buck was a recent guest of friends in Toronto.

Miss Jennie Clysdale of Toronto, spent the week end at her home in the village.

Mr. Arthur Coon, of Havelock, was in the village on Saturday.

Mr. and Mrs. Broadworth of Dartford, spent Saturday with friends in the village.

Mr. and Mrs. Wm. Buchanan were in Peterborough on Friday.

Mrs. Wm. Robb is visiting friends in Havelock.

Miss Clarke, of Campbellford, spent the week-end with her parents, Mr and Mrs. Thos. Clarke, Queen street.

Mrs. J. Fred Pearce spent Friday in Peterborough.

Mr. and Mrs. John Rork were in Peterborough on Thursday.

Mr. and Mrs. John Weir spent Friday with friends at Madoc.

Mr. and Mrs. Wm. Martin of Havelock spent Saturday afternoon in Norwood.

Miss E. Beavis returned home from Peterborough on Saturday.

Mrs. Oscar Hicks, of Toronto, who has been a guest at the home of her brother, Mr. John McLaughlin, left on Thursday to visit friends at Smiths Falls.

Mr. and Mrs. Anderson and children of Campbellford, were Sunday guests of Mr. and Mrs. Thos. Clarke.

Dr. and Mrs. Thompson, of Havelock, were in the village on Sunday.

Mr. Harry Harper of Havelock, spent Sunday at his home in the village.

Mr. and Mrs. Samuel Wildman and daughters Ruth and Blanche, attended the fuenral of Mrs. Wildman's brother, the late Duncan Fife at Hastings, on Sunday.

Mrs. Thos. Robinson was in Peterborough on Friday attending the funeral of her sister the late Mrs. Cunningham, who died at her home in Toronto on Wednesday.

MURPHY WON AUTO RACE

LOS ANGELES, Dec. 4.—(Canadian Press)—Jimmy Murphy won the 250 mile championship automobile race held yesterday at the Beverely Hills Speedway completing 200 laps of the 1 1-4 mile oval in 2 hours, 10 minutes 53.40 seconds. Earl Cooper took second place and Harry Hartz finished third.

O. H. A. BARS PROFESSIONAL COACHES FROM PENALTY BOX

Motion Will Be Presented Next Year to Bar Them From the O.H.A. Altogether.

NEW ADVISORY BOARD

TORONTO, Dec. 4.—(Canadian Press).—The 33rd annual meeting of the Ontario Hockey Association was held at the Temple Building Saturday morning with the following delegates present: Immediate past President, R. M. Glover, Peterborough; past Presidents, H. E. Wettlaufer and Charles Farquhaur; President, A. E. Copeland, Midland; 1st Vice-President, W. A. Fry, Dunville; 2nd Vice-President, Wm. Easson, Stratford; W. W. Davidson, A. A. U. of C., Governor; Treasurer, J. F. Paxton, Whitby; Secretary, W. A. Hewitt, Toronto. Executive Committee—Richard Butler, Lindsay; Angus Campbell, Cobalt; Frank Hyde, Woodstock; George A. McKay, Kitchener; James Sutherland, Kingston, and Wylie Wilkinson, Galt. Delegates—A. D. MacKintyre, Ayr; B. Nichol, Beamsville; J. O. Adams, Brampton; A. Campbell, Bowmanville; M. Livingstone, Barrie; S. Henderson, Burlington; R. Thomas, Bracebridge; L. Kaufman, Brantford; H. A. Copperthwaite, Campbellford; H. C. Robinson, Cannington; W. B. Newton, Cornwall; Harry Field, Cayuga; W. H. Greer, Cobourg; T. H. Howe, Dunnville; W. A. Smith, Galt; David Hunter, Grimsby; A. Duncan, Georgetown; C. G. Moir, Hamilton A.A.; T. L. Cotter, Hamilton Beavers; H. Stevens, Kichener H.A.; John Lowell, Kingston; John A. Greer, London A.A.; F. O. Martin, Lindsay; Geo. A. Dudley, Lindsay; John Farlow, Milton; E. Fraser, Niagara Falls; Robert C. Puddicomb, New Hamburg; E. A. Doyle, Newmarket; W. G. Burt, North Toronto; D. A. Brodie, Northern O.H.A.; J. R. Dier, Owen Sound; E. A. Donald, Oshawa; S. V. Hillmer, Oakville; Charles Walker, Paris; Alvin Schlegil, Preston; S. Lockington, Port Hope; J. Percy Bond, Peterborough; J. Bowerman, Port Perry; H. Misner, Port Dover; Raymond Wheeler, Richmond Hill; P. R. Kendall, Simcoe; Charles V. Lloyd, Stratford; W. L. Ballantine, Seaforth; W. G. Camp, Sarnia; Hugh Fox and P. G. Campbell, Granites; W. Marsden, Aura Lee; R. T. Weaver, U. of T.; P. H. Scott, Parkdale; W. J. Loughheed, U.T.S.; Frank Eelke, St. Mary's; Sergt.-Major F. N. Carpenter, U.C.C.; Jack Cameron, St. Andrew's; P. J. Mulqueen, De la Salle; A. R. Graydon, Osgoode Hall; Percy C. Allan, Victoria Pres.; Charles Higginbottom, Toronto A. H. A.; Bert Howitt, Toronto Canoe Club; J. A. Ford, St. Michael's; G. Sullivan, Argonauts; H. M. Purvis, Parry Sound; A. M. St. John, Uxbridge; Stanley Wade, Woodstock; E. S. Cox, Willowdale; E. C. Shepherd, Waterford.

Balance in the Bank.

The Treasurer's report showing a balance of $7,478.87 in the bank and $5,000 Victory bonds was received with applause.

New Advisory Board.

The following was added to the constitution:

"All past presidents of the association resident in Ontario shall form the Advisory Board of the association. This board shall be invited to attend at least two Executive meetings during the year, one of which shall be the meeting held immediately previous to the annual convention. Members of the board may take part in the Executive meetings, but shall have no vote. They shall have the rights of delegates at the annual and special general meetings, including the right to vote. The immediate past presidents shall be the chairman of the board and shall report for the board to annual convention on general hockey conditions and on such other matters as the board may care to bring to the attention of the association."

Executive Changes.

The Executive in future will be elected as follows:

"Four to be elected at the annual meeting and the president to appoint two, one of whom shall be a member of the Northern Ontario Hockey Association, unless that association be already represented on the executive by election."

Amendments Defeated.

The amendment of H. C Snyder of Brampton to allow junior players to play in senior or intermediate teams without losing their junior status was defeated. Some of the arguments against were of interest and the feeling of the meeting was that it was not the object of the O.H.A. to win championships, but to develop hockey players.

Bar Pro Coaches

The matter of professional coaches for senior teams, considered to be the most important question of the meeting, elicited a long argument.

It was finally decided to move the amendment clause by clause. The first clause is that professional coaches and trainers be included in the list of unauthorized persons and not be permitted to sit near the players' box or the penalty box, or to direct or interfere with the play or players in any manner during the match. The referee will be held responsible for the proper carrying out of this rule, and the home team shall provide an officer to enforce this rule. Any infraction of this rule is to be reported to the Executive of the O.H.A. This clause was carried.

The second clause was that in case of an injured player, he shall be assisted off the ice by the trainer or a person previously designated by the teams. This was carried and

Past Presidents on New Advisory Board

The new Advisory Board of the O.H.A. authorized at Saturday's meeting of that organization will consist of the following past Presidents:

Albert Copeland of Midland, Chairman.
R. M. Glover of Peterborough.
J. F. Paxton of Whitby.
J. T. Sutherland, of Kingston.
Charles Farquharson of Stratford.
H. E. Wettlaufer of Kitchener.
L. B. Duff of Welland.
Dwight J. Turner of Toronto.

Mr. Farquharson of Stratford gave notice of motion for next year's meeting to bar professional coaches from the O.H.A. altogether.

Lighting of Rinks.

The following amendment was also carried: "Referees will in all cases report with reference to the lighting of each rink at each game, stating if in his opinion the rink is sufficiently lighted to allow spectators to follow the game at all times in a satisfactory manner. Detrimental reports will be immediately dealt with by the Executive."

All "Benedicts" Now.

The following amendment was adopted: The goalkeeper may stop the puck in any position or manner he wishes, in his own territory, but shall not throw or hold it, and no other player of the defending side, other than the goalkeeper, shall, during the play, lie, sit, kneel or slide along the ice in the goalkeeper's territory. The goalkeeper may wear pads and a face protector, but must not wear a garment such as would give him undue assistance in keeping goal. The referee must rule off the ice for at least one minute a goalkeeper who infringes this rule and must rule off the ice, for at least two minutes, any other player on his side who has offended against this rule.

When a goalkeeper is ruled off the player who takes his place shall have all the privileges as a goalkeeper.

Protection for Goaler.

The goalkeeper's territory was defined as follows: A dark, distinguishing line shall be drawn on the ice between the centre of each goal-post and extending one foot on each side. From the centre of this line and fronting the goal a half-circle shall be drawn in the ice with a radius of four feet. This arc shall be the goaltender's territory.

Up to Captain Only.

The captain was given the privilege of speaking to the referee on the following amendment:

"Each side shall have on the ice a captain, who alone shall have the right to speak to the referee on any question in dispute. The visiting team shall have the choice of goals." In case of a game on neutral ice the referee shall toss for choice of goals.

Assistant for Referee.

The following was adopted: "There shall be only one referee for a match, but the executive may appoint an assistant, in addition to the regular referee, and in no case shall he belong to either of the competing clubs, and he may be an amateur or professional. They are to enforce the rules, adjudicate upon disputes or cases unprovided for by rules, appoint or remove goal umpires, control the timekeepers, keep the score, announcing each goal as scored, and at the conclusion of the match declare the result. The puck shall be considered in play until the referee or his assistant stops the game, which they may do at any time, by sounding a whistle or ringing a bell. The referee's decision shall be final, and there shall be no appeal.

More Power for Referee.

The referee's decision was made final by the following rule: There shall be one umpire behind each goal; he shall inform the referee when the pluck has been put into the goal from the point scored, but the decision of the referee as to the scoring of a goal shall be final.

Cannot Kick Puck.

Carrying the puck will be stopped by the adoption of the following: The puck may be stopped with the hand, but not carried or held or knocked on by any part of the body. A player must not throw the puck or shove it along the ice with his hand or kick it deliberately. (Penalty at least one minute for each offense.)

Neutral Officials.

It was recommended that all the officials in the finals and semi-finals be neutral, and appointed by the Executive of the O.H.A.

The honorarium of the Secretary for the season of 1921-22 was moved at $1,200, and the Treasurer at $200.

New Officers.

The officers were elected as follows: Past President, A. E. Copeland of Midland; President, W. A. Fry, Dunnville; 1st Vice-President, Wm. Easson, Stratford; 2nd Vice-President, G. B. McKay, Kitchener; A.A.U. of C. Governor, W. Davidson, Toronto; Treasurer, J. T. Paxton, Whitby; Secretary, W. A. Hewitt, Toronto; Executive Committee, J. P. Bond of Peterborough, R. Butler of Lindsay, Angus Campbell of Cobalt and R. W. Wilkinson of Galt.

P. J. Mulqueen, President of the Sportsmen's Patriotic Association, appealed for support with regard to the new civic stadium, a bylaw for which will be placed before the electors on January 1. The O.H.A. were unanimously in support, and a vote was passed endorsing this.

A standing vote of thanks to the retiring President, Mr. A. E. Copeland, was carried, and the new President, Mr. W. A. Fry of Dunnville, was introduced to the meeting and given a great reception.

Executive Meets Next Thursday.

It was announced that the first meeting of the new Executive of the O.H.A. will be held at the Evening Telegram office on Thursday, December 7, at 8 p.m., when the teams will be grouped for the season.

All entries of clubs must be in the hands of the Secretary by Wednesday, December 6.

SEPARATORS GRAB CHANCE FOR TITLE

Defeated Quakers and Tied Themselves With Engineers For Second Place.

The DeLaval complicated matters in the Industrial Section of the Soft Ball League by grabbing a victory by the score of 7 to 6 from the Quakers after ten innings of play. Two of the DeLaval runs came in on walks issued by Gilchrist in the fourth frame. The Quakers deserved a win on their work and would have had if Gilchrist had pitched in form Pirie pitching for the DeLaval worked well and was content to let his team mates do their share of the work.

Two hits and a error gave the Quakers their first run in the first innings. The DeLaval failed to score in their part of the first. Neither team scored in the second or third. Gilchrist had struck out seven men up to the end of the third. A hit in the fourth gave the Quakers their second run, but in the same inning Gilchrist blew issuing seven walks and forcing in five runs.

The Quakers failed to score in the fifth and the DeLaval added another to their total making it 6 to 2 at the end of the fifth. Neither team came through in the seventh but in the eighth the Quakers chased around three on hits and they got another in the eighth. By holding down opponents they tied the score making it six all. In the ninth both teams tightened up and neither scored. The Quakers failed in their half of the tenth. Frick first man up for the DeLaval hammered out a two bagger, stole third and came in on Doughty's single, making the winning run.

The players were:

Quakers—Butcher 3b, Foster 2b, Gandy 1b, Turner c, Kirn ss, Graham ss, Cunningham rf, Murphy lf, Gilchrist p.

DeLaval—Perks ss, Galbraith rf, McIntyre lf, Bell 2b, Frick 1b, Doughty 3b, McGee c, Marchen ss, Pirie p.

STAR TRAVELS TERRIFIC SPEED.

Nearly Two and a Half Million Miles an Hour For RZ Cephei.

CAMBRIDGE, Mass., December 4. —Associated Press. — Nearly two and a half million miles per hour, or 1100 kilometres per second, is the speed record set by the star RZ Cephei, which according to a bulletin isued by the Harvard College Observatory, has been found by the Harvard astronomers to be moving through space with a greater velocity than that of any other star whose speed has been determined.

This star, a variable star of the so-caled cluster type, has long been known to astronomers, but its velocity was never measured until recently. It is far too faint to be seen with the naked eye, being of the 10th magnitude. It is in the constellation Cepheus and is 3800 light years distant from the earth, which means that the light from which which the astronomers now see through their telescopes started on its journey to the earth in the time of the Shepherd kings of Egypt, nearly 900 years before Christ. That distance is only a small fraction of the distance from the earth to some of the more distant star clusters but the outstanding fact about RZ Cephei is that its velocity as it flies through space is the greatest yet known for a star.

The speed of the star was measured at the Harvard Observatory by a complicated process of observations and computations, including among other things the comparison of photographs recently taken at Harvard with others taken 31 years ago when the observatory was just beginning its task of preserving a photographic history of the entire sky. Since that time a 'sky patrol' has been kept without interruption at Cambridge supplemented by photographs taken at the station at Arequipa, Ueru ,and the history of the stars down to the eleventh magnitude has been written by the stars themselves on over a quarter of a million photographic plates weighing in all one hundred and forty tons.

Most of the discoveries made by Harvard astronomers, it is said at Cambridge are not made by looking through a telescope at night as is popularly supposed but by doing what was done in the case of this discovery of the speed of RZ Cephei by studying and measuring by day, in the laboratory photographs taken at night, and by computing the significance of the changes in the brilliance or position or spectra of the stars as recorded on these plates.

Here and There in Sportdom

Hockey fans are about to receive a shock. Season after season has come and gone with invading Junior O.H.A. teams showing a big advantage in stature and weight over the local team. But the situation has changed. The season's flock of juniors includes some big lads who, if they make good on the ice, will greatly strengthen the attack and defence of the O.H.A. warriors. Incidentally, it might be mentioned that Walter Jackson, Orville Kenneally, and Lew LeBarr are bringing out a large number of junior players, and indoor training is proceeding with good results.

Congratulations to Mr. J. P. Bond on his promotion to the executive of the Ontario Hockey Association! Mr. Bond played the game for many years—longer, probably, than he would care to admit—and the experience, along with that gained on hockey executives, fits him for a place on the body governing hockey in Ontario. He knows the problems of the hockey clubs and their players, and his election will meet with general approval.

The Athletic Association is giving attention to the problem of providing ice accommodation for the numerous junior and juvenile hockey teams being organised for the coming winter. Due to the big strides made by the yonugsters last winter, something must be done to meet the needs of the teams, who will be more numerous this winter.

It has been suggested that an athletic programme might be put on at Brock Street Rink, before ice-making gets under way. The runners who took part in the races on Thanksgiving Day would make competition in races from one to five miles. Other attractions could be secured to make up a programme that would be a fitting finale to one of the best outdoor seasons this city has ever had.

FRENCHMAN WON.

PARIS, Dec. 4.—(Canadian Press) —Eugene Criqui, the French bantamweight champion, Saturday night settled all arguments as to the featherweight title of Europe by decisively defeating Billy Matthews, of England, in the seventeenth round, when the referee stopped the fight to save Matthews from further punishment.

ALL THE FAMILY HAD BAD COLDS

"Did you ever notice that if one of the family contracts a cold it generally runs to all the other members?"

Many people when they contract a cold do not pay any attention to it, thinking perhaps it will pass away of itself in a day or two. This is a great mistake for before they know it, it has become settled on the lungs.

Never neglect the first symptoms: get a bottle of

DR. WOOD'S NORWAY PINE SYRUP

and see how quickly your cold will disappear.

Mrs. A. Coghlan, Magnolia, Alta., writes:—"Last Winter we all had bad colds in our family, and I didn't know what to do. Some friends told me to try Dr. Wood's Norway Pine Syrup, so I went and got a couple of bottles and in a short while our colds were all gone. Now we always keep a bottle on hand in case one of us might catch a cold."

"Dr. Wood's is 35c and 60c a bottle; put up only by T. Milburn Co., Limited, Toronto.

AH! BACKACHE GONE RUB LUMBAGO AWAY

Ah! Pain is gone! St. Jacobs Oil acts almost like magic.

Quickly?—Yes. Almost instant relief from soreness, stiffness, lameness and pain follows a gentle rubbing with St. Jacobs Oil.

Rub this soothing, penetrating oil right on your painful back, and relief comes. St. Jacobs Oil is a harmless backache, lumbago and sciatica remedy which never disappoints and doesn't burn the skin.

Straighten up! Quit complaining! Stop those torturous stitches. In a moment you will forget that you ever had a weak back, because it won't hurt or be stiff or lame. Don't suffer! Get a small trial bottle of old, honest St. Jacobs Oil from your druggist now and get this lasting relief.

SAGE TEA DARKENS HAIR TO ANY SHADE

DON'T STAY GRAY—HERE'S AN OLD-TIME RECIPE THAT ANYBODY CAN APPLY

The use of Sage and Sulphur for restoring faded, gray hair to it's natural color dates back to grandmother's time. She used it to keep her hair beautifully dark, glossy and attractive. Whenever her hair took on that dull, faded or streaked appearance, this simple mixture was applied with wonderful effect.

But brewing at home is mussy and out-of-date. Nowadays, by asking at any drug store for a bottle of "Wyeth's Sage and Sulphur Compound" you will get this famous old preparation, improved by the addition of other ingredients, which can be depended upon to restore natural color and beauty to the hair.

A well-known downtown druggist says it darkens the hair so naturally and evenly that nobody can tell it has been applied. You simply dampen a sponge or soft brush with it and draw this through your hair taking one strand at a time. By morning the gray hair disappears, and after another application or two it becomes beautifully dark and glossy.

KODAK

A PICTURE THAT ROVES THE WORLD FOR THRILLS

CAPITOL CONCERT ORCHESTRA. DIRECTION—FLORENCE GLADMAN

SPECIAL TO-NIGHT

Presentation of Prizes

"EXAMINER" ROAD RACE ALSO CITY ALL-ROUND CHAMPIONSHIP

TIMELY HINTS ON YULE AS SEASON APPROACHES

Fruit Cake and Plum Pudding Date Back to the Days of the Romans.

By BERTHA E. SHAPLEIGH
Of Columbia University

As the holiday season approaches the housewife always thinks of making plum pudding and fruit cake. As they both keep indefinitely they can be made several weeks before Christmas and New Year.

Both fruit cake and plum pudding are old, dating back to Roman days. Of course the method of making then was different.

The spelling used to be "plumb" and all old English cook books have recipes for "plumb" cake. The plum pudding was originally made of barley with large pieces of suet in it and many plums.

All the children know the old rhyme:

"When good King Arthur ruled this land
He was a goodly king.
He stole three pecks of barley meal
To make a bag pudding.

"A bag pudding the king did make,
And stuffed it well with plums,
And in it put great lumps of fat
As big as my two thumbs.

"The king and queen did eat thereof,
And noblemen beside,
And what they could not eat that night
The queen, next morning, fried."

Plumb pudding is of German origin, having been called "plum squash," and was the combination of barley and juice from fresh plums.

The Saxons boiled their pudding in a cloth, a custom which is still followed, although a bowl is sometimes used with a cloth tied over the top. The plums are used no longer, but instead raisins.

The suet makes the pudding rich enough to prevent drying, and it may be reboiled or steamed at any time and become as soft and delicate as if just made. Some cooks think that bread crumbs are preferable to flour, making a more delicate pudding.

Pagan Custom

The pagans had a festival at the beginning of the longest night in the year in honor of the god Thor. Peace offerings in the form of cakes made of finest flour and sweetened with honey were made and not only offered to the god, but were given to friends.

When the Christian Church wished to celebrate the birth of Christ it chose this time and festival and called it Christmas. The cake, usually plum cake, was made and served, and some of it was kept until New Year's Day, or the succeeding year would be unlucky.

Fruit cake may be made simple with raisins and currants, or more elaborate with candied fruit and nuts.

It was always thought necessary to put in brandy or whisky to make the cake keep without drying, but strong coffee does very well, and if the cake is napped and placed in a stone jar there is little danger of its drying before it is all eaten.

REGENT THEATRE

MONDAY - TUESDAY - WEDNESDAY

ALICE LAKE in "THE GOLDEN GIFT"

CHARLIE CHAPLIN in "HIS NEW JOB"

ALSO FABLES and NEWS REELS.

MR. TOOMS, M.P.P., TO ADDRESS YOUNG MEN

The president of the Young Men's Section of the Chamber of Commerce, Mr. F. J. Overend, has informed The Examiner that at the next meeting on Wednesday ,December 6th, at 8 p.m., Mr. Thomas Tooms, M.L.A., will give an address on the Hydro Electric Power Commission and its relationship to the Central Ontario District.

Mr. Tooms no doubt will have valuable information on this subject of vital importance to the city and the executive of the Young Men's Section invites all young men to attend.

TURKS WANT CONTROL OF THE DARDANELLES

LAUSANNE, Dec. 4.—(Canadian Press.)—Closing of the Dardanelles to all warships except those of Turkey and giving the Turks the right to fortify Straits, was advocated by Foreign Minister Tchitcherin, Russia, at to-day's meeting of the conference. Ismet Pasha, Turkey, asked for complete control of the Straits by Turkey. Delegates of Greece, Bulgaria and Rumania, explained the position of their respective governments. Meeting started at eleven o'colok and adjourned at one o'clock without time fixed for the netx meeting.

BETTY COMPSON and BERT LYTELL in "To Have and To Hold" —at the Capitol Theatre, To-night, Tuesday, and Wednesday.

BO..LING

POST OFFICE TOOK TWO TWO FROM TELEPHONE

In the Mercantile Five Pin League League Friday night, at Solomon's Alleys the Post Office hit the pins in good form and won two from the Telephone. Richardson was high man with 590. Devey second with 526. Following are the scores:

Bell Telephone

D. White	165	164	82—	411
Whitney	156	140	87—	383
Brown	153	129	183—	465
Gray	153	193	153—	499
Elliott	143	138	154—	435
	770	764	659	2193

Post Office

Devey	171	126	229—	526
Thompson	139	167	65—	371
Richardson	178	142	270—	590
Ballard	151	172	190—	513
Fallen	130	260	129—	519
	769	867	883	2519

ENGINEERS TOOK THREE FROM DRAUGHTSMEN

On Friday night at the Water St. Alleys the Engineers took three straights. Fielder was high man with 523. Langley was next with 520. Following are the scores:

Engineers

Seaton	142	143	151—	436
Parlour	100	159	137—	396
Shirley	96	135	154—	385
Langley	184	165	171—	520
Fielder	152	231	140—	523
	674	833	753—	2260

Draughtsmen

Staunton	114	145	115—	374
Maybee	158	162	135—	455
Jackson	161	168	—	329
Bowness			112—	112
Patterson	142	210	114—	466
Welsh	90		—	90
Metherel		134	97—	231
	665	819	573	2059

THIS WEEK'S BOWLING AT SOLOMON ALLEYS

Mercantile Five Pin League

Monday at 8 o'clock — Nashua Paper vs. Bell Telephone.

Thursday at 8 o'clock — Wm. Hamilton vs. Post Office.

Friday at 8 o'clock—Westclox vs. A. O. F.

Westclox five pin league—Monday and Wednesday at 7 o'clock.

Brinton Carpet five pin league—Tuesday and Wednesday.

Quaker Oats ten pin league—Tuesday and Friday at 5 o'clock.

Lawn Bowlers ten pin league—Tuesday night at 8 o'clock. Cairns vs. Ross. At 9 o'clock—Curvin vs. Gilliam.

Canadian General Electric ten pin league—Thursday and Friday at 8 o'clock.

DeLaval ten pin league—Wednesday night at 7.30.

Joe Marsden won last week's prize with the score 717 in three games at Solomon Alleys.

SPLITS AND SPARE

I have never been a coal miner but I do like to strike.—D. White.

The fellow who uses the gutter is our friend for life — he makes life easy for us.—J. Butcher.

I would never be a success as a glass-blower because I sure do hate to blow.—C. Shaughnessy.

Even David had to hit 'em on the head to get a perfect hit.—T. Curvin.

If you knock them all down the scorer gives you a perfect hit but the pinboy gnashes his teeth.—P. King.

"Woodman, spare that tree," does not necessarily mean to go easy on the ten pins.—J. French.

PANTAGES' VAUDEVILLE AT THE GRAND TONIGHT

Starting with the usual daily matinee to-day, the policy at the Grand for the next week or so will be the offering of the very best refined vaudeville playing the Pantages Circuit, which includes Buffalo, Toronto, Detroit, Cleveland, etc., together with the selection of the very selected Super-Productions in the Photo-Drama Industry.

The Picture Production for the first half of the week is the 9-reel sensational drama "Sherlock Holmes," with America's Greatest Actor, Mr. John Barrymore, in the part of the great detective. Nothing finer is to be seen on the screen than John Barrymore's portrayal of this world famous character. The production played the Capitol Theatre, New York City, for over 4 months without a break, and only recently was shown in Toronto for 3 straight weeks at the one theatre.

The picture is full of thrills, mystery and action from start to the ending moments, and is not a usual studio production, but was photographed in England, Switzerland and America.

The vaudeville acts included in to-day's programme are "Florrine," Piano Accordianiste, "The Ozaos" in comedy juggling, etc. Several sohrt picture subjects round out one of the biggest and best evening's entertainment ever offered to the theatre-goers in Peterborough, and the bargain prices of 15-25-30c. plus tax are within the reach of everybody. Matinee daily, children 11c., adults 16c. Seats can be reserved for all evening performance, thus saving you the rtouble of waiting in line. Evening shows start at 8 p.m. sharp.

OBSERVE ANNIVERSARY OF SUNDAY SCHOOL

Stirring Sermons by Rev. Frank Langford at Trinity

The anniversary of Trinity Methodist Church Sunday School was observed yesterday, when the congregation was honored by having Rev. Frank Langford, youngest brother of their pastor, Rev. A. J. Langford, with them.

Rev. Frank Langford, who is the general secretary of the Board of Religious Education Department in Canada, preached at both services, as well as addressing the children at Reid Street Sunday School Hall in the afternoon.

In the morning he featured his sermon on the "place and functions of Sunday schools," and opened his address by outlining the three-fold work done by the Board of Religious Education. The different sections of endeavor, as described by the speaker, are as follows:

The outlining of a programme for the church, Sunday school, and various young people's associations for the year. At present the Executive is working on the 1925 programme, and expect to start the 1926 at Christmas time.

Promoting of the programme, which is greatly assisted by schools for the young people and conferences.

And, last of all, the establishing of new Sunday schools all over the Dominion as well as in foreign countries.

The speaker then compared the public schools of to-day with our present Sunday schools. Public schools, he said, have a compulsory attendance, a prescribed course of studies, funds supplied for beautiful schools, and for their upkeep by taxation; trained teachers; inspectors to inspect schools annually, and twenty-five to thirty hours a week for study. On the other hand, the Sunday schools have no compulsory attendance, no prescribed course of studies, no trained teachers, no inspectors and only about twenty-five to thirty hours of Bible study a year.

Under present conditions, stated Rev. Langford, Sunday school teachers are extremely handicapped by such a heavier burden than carried by public school teachers. But, he continued, there is a new day coming soon, when Sunday school teachers will get more training and more assistance from religious bodies, as well as from the parents of children themselves.

Only Advantage.

The only advantage that the Sunday school teachers have is that they are working voluntary for Christ, and their rewards are received from heaven. They are taking the parents' responsibility upon themselves for that teaching about Christ, which they should receive at home. Another feature strongly brought out by the visitor was that the average school child of to-day receives ten times more instruction in arithmetic than he does in the Bible. Here the speaker enquired of his hearers, did they really believe that their little ones needed instruction in arithmetic ten times more than in the Bible.

Describes Work.

In conclusion, the speaker briefly described the good work being done to enable us to have improved Sunday schools and better instructed teachers to teach the younger folk the principles of the Christian faith. One period a week in several schools is put apart so that members of religious bodies can visit and instruct the pupils in the word of God. Parents also are now recognizing where their help is needed, they are beginning to realize their tasks, and funds for this great work are forthcoming.

Reid Street School.

In the afternoon, the Rev. Frank Langford addressed the younger folks in the Reid Street Sunday School Hall, where an attendance of four hundred greeted him. He confined his talk to three very interesting moral-teaching stories, one to the younger children, one to the young boys and girls, and the last one to grown-up men and women.

At the evening service he delivered a very effective sermon on the text, "Young People and the New Day," taken from Ecclesiastes xi., 9. And the members of Trinity Church will long remember the many truths given them by their pastor's brother, whose efforts will not have been in vain as far as Peterborough is concerned.

MRS. PANKHURST WILL GIVE ADDRESS TO-NIGHT

All who heard Mrs. E. Pankhurst last night at the Opera House were unanimous in their praise of the able way in which the subject of Social Hygiene was presented. For all young people or ladies who did not have the opportunity of being present, the Local Executive of the Social Hygiene Council has arranged for Mrs. Pankhurst to speak to the Young people at St. Paul's church to-night at 8.00 p.m. and for the ladies at the Public Library to-morrow Tuesday, at 3 p. m. The meeting for the ladies will be under the auspices of the Local Council of Women and all ladies are invited to attend.

MAURICE BARRIE IS TAKEN TO KINGSTON

BELLEVLILE, Dec. 4.— (Canadian Press.)—Maurice Barry, whose sentence of death was commuted to life imprisonment at Portsmouth penitentiary for the murder of George Wesley Moult, was taken today to that institution by Sheriff Morrison and Jailer Ketcheson.

PETALS MAKE TRIMMING

Clusters of silk or velvet flowers or amny silk petals used with no particular idea of suggesting flowers are seen on many of the smartest dinner and evening gowns.

John Barrymore in "SHERLOCK HOLMES" *A Goldwyn Picture*

AT THE GRAND THREE DAYS STARTING TO-DAY; ALSO PANTAGES VAUDEVILLE.

THEATRES

GRAND — John Barrymore in Sherlock Holmes, a remarkable Goldwyn picture. Also 3-act Pantages vaudeville.

ROYAL— Wiiiiam Fox presents Tom Mix in "Just Tony," a story of the highest interest-holding order, staged with an unusual scenic background. Also comedies and educational features.

CAPITOL —"To Have and To Hold," Mary Johnston's famous story shown on the screen—a romance of Crown colony days full of thrills.

REGENT— Alice Lake in "The Golden Gift," Charlie Chaplin in "His New Job."

AT THE GRAND.

MUTT AND JEFF'S HONEY-MOON.

The audiences which Saw Bud Fisher's cartoon musical comedy success, enjoyed "Mutt and Jeff's Honeymoon" much more than those heroes did, for it was a stormy passage for the elongated Mutt and his diminutive friend, who were in hot water all way through. This year's version of "Mutt and Jeff" was much superior to last season's offering and proved a thoroughly enjoyable entertainment with an abundance of laughable comedy and a wealth of pleasing specialties. In make up and actions Richard Freeman as Mutt and Dan McCormick as Jeff, were the comic strip characters to the life and both proved clever comedians, who got the most out of their opportunities. Excellent support was given by the rest of the prinicpals and by the chorus, which danced nicely and sang well. A special number that was thoroughly appreciated by the specialty contributed by the Bower sisters, two clever young entertainers who have just joined the company and who won instantaneous popularity through the excelence of their singing and dancing. Madlyn Fisher, seen here last year, was very effective as Mrs. Mutt and her special numbers were well reecived. Bernard Green earned two encores with his violin specialty and other members of the cast scored frequently.

To-night the Grand's special programme of vaudeville and super picture hits begins, with John Barrymore in the thrilling success, "Sherlock Holmes."

NEW YORK CRITICS YIELD TO BARRYMORE

They showered his Performance of

Every newspaper in New York accorded 'Sherlock Holmes", the Goldwyn super-feature starring John Barrymore, the highest praise when it was given a pre-release showing at the world's largest theatre, the Capitol, and broke all records for a week's engagement at that house, following it with a three months' run at B.. S.. Moss' Camoe Theatre in the heart of New York's Theatrical District. It then moved to the Broadway Theatre for an additional wek on Broadway..

Barrymore's interpretation of Conan Doyle's famous character was aclaimed as the finest thing he had ever done for the screen and the picture, made under the direction of Albert Parker, who 'shot" the scenes in England and Switzerland as well as America, was conceded to be a masterpiece of motion picture construction.

The "Daily News" always a frank critic of motion pictures, gave the following summary: "Direction — Superfine; Photography — Very Good; Value—100 per cent." The review accompanying this sumary enlarges upon the merits of the picture as follows: "Sherlock Holmes is by far the most thrilling character in detective fiction. He's always the man who plays the last card, holds the whip hand and that kind of thing So satisfactory, I think, to be sure your hero is going to come up smiling—and with a pipe in his mouth.

"It was undoubtedly a happy thought making a picture about him, and putting Jack Barrymore in the title role was little short of inspiration.. Mr. Barrymore has a light air of infallibility, anyhow.

"Really you will have an awfully good time watching him work in this film. If you have a small neighbor who is in the throes of detective liteature, take his hand and lead him to the Capitol Theatre, too. I fancy litle boys arregoing to derive an imense kick from the story and the manner of its telling.

"The London scenes were taken in London. That's nice, isn't it? All the eerie atmosphere of the story has been preserved in toto. No less a person than the ineffable Roland Young plays Watson! That in itself is worth the price of admission."

After commenting on Sir Arthur Conan Doyle's approval of the picture, "The Morning Telegraph" continues: "Thus making it unanimous that 'Sherlock Holmes' is one of the greatest film successes that Mr. Barrymore has ever made and a superlatively fine motion picture. Had Conan Doyle himself started out to conjure up an embodiment in flesh and blood of all the baffling, canny whimsically ironic and astute characteristics of the greatest detective, he could not have invoked a more fascinating reality than Mr.. Barrymore. The latter's impersonation will doubtless sem many things to many people. But each one will wonder with the same breathless amazement how he knew that Watson moved his bureau, and chuckle in the same degree when he tricks Moriarty, behind the curtain, for here is the perfect detective story, camera told."

Other metropolitan critics were equally impressed by the picturization of "Sherlock Holmes"..

This great picture will be seen at the Grand to-night also Pantages vaudeville.

Prizes This Evening At Capitol For the Road Race Winners

The prizes for the Examiner road race will be presented this evening at the Capitol Theatre immediately after the show. The presentation of the prizes and trophies for the city track championships will also take place at the same time. Dr. A. W. McPherson, president of the P.A.A.A., will give out the prizes to the winners.

Convenient seats will be reserved for the successful athletes and they are requested to be at the theatre not later than 7.45 in order that the committee may see that they are properly seated.

The prizes will not be given out during the show as was at first intended, but the audience will be asked to remain a few minutes after the performance when they will be presented.

SHIP PRE-BUILT FOR "TO HAVE AND TO HOLD."

Considered the most ambitious bit of marine construction as yet attempted in motion pictures is that which re-vamped the old South Sea trader, the William G. Irwin, for "To Have and To Hold," a George Fitzmaurice Paramount picture featuring Betty Compson and Bert Lytell, which comes to the Capitol Theatre to-night.

The William G. Irwin, 330 tons, 133 feet long, and a three-masted schooner, made a San Francisco-Honolulu record of 8 days in 1881 when she was launched. She was first made over as a British man-o'-war, vintage of 1629, and later as a pirate ship. This required a great deal of carpenter work to produce the high prow and lofty stern of the seventeenth century, all adorned with a wealth of carved and gilt work.

The scenes aboard the William G. Irwin are considered among the most colourful of the production. A real sea fight is staged, with smoke belching from real cannon of seventeenth century type, thirty of these having been especially made for "To Have and To Hold." Strenuous duels between Bert Lytell, Theodore Kosloff, Walter Long, and Fred Huntley are also announced as "thrill" features of the offering.

It is aboard the man-o'-war that Betty Compson, as "Lady Jocelyn Leigh," comes to Jamestown, Va., to escape the attentions of "Lord Carnal." In the rough colony she is first protected and then loved by Bert Lytell as "Captain Ralph Percy," who through an exciting sequence of events becomes captain of the pirate ship as a prelude to the final denouement in the court of King James I. at London.

IS THE KING OF SOUTHERN CHINA.

Thirty Years Ago Chin Gee Hue Was a Storekeeper in Seattle.

HONG KONG, Dec. 4.— (Canadian Press.)—Thirty years ago Chin Gee Hee was a humble storekeeper in Seattle, who probably spent much of his time wondering where his next meal was coming from. To-day he is "King of Southern China."

And it is all because, according to his own story, he died when he was forty-six and was sent back from heaven to live a more useful existence than he previously had spent.

There is a big bronze statue at Sunning as a perpetual reminder that Chin Gee did his duty when he came back to earth. He built a railway from Kongmoon to Sunning in Southern China and in the eyes of the peasants of that country Mr. Chin is something more than a mere story book saint.

He is seventy-six now, but he claims that during his brief sojourn in heaven he was told that he would live 104 years. Just how long he lived in Seattle not even Chin Gee remembers exactly, but he still possesses an illuminated address presented to him by the Seattle Chamber of Commerce. He made money while in Seattle, but he also lost most of it and when he returned to China he had to sell his home to pay his employees.

After that, at the age of forty-six, Chin Gee Hee "died." That, at any rate, he declares to be the positive truth. In heaven, he says, they told him they were not ready for him and they suggested that he return and build the Kongmoon-Sunning railroad. Chin took the hint and shortly after his "resurrection" he became surprisingly prosperous and successful. The building of the railroad was only one of his achievements.

He prefers kings to presidents, declaring to interviewer: "Presidents no good. Americans kill three presidents. People like king all same England. See Prince of Wales walk all over earth and no one shoot him."

His idea for the economic salvation of China is that everyone in the country should contribute on the basis of one dollar a head, the rich paying enough to make up the shortage of money from the poorer classes.

Grand OPERA HOUSE TO-NIGHT TUES. and WED.

A 9 REEL SUPER-SPECIAL PRODUCTION REVEALING LONDON'S UNDERWORLD ACTIVITIES — Direct From PANTAGES - TORONTO

John Barrymore in SHERLOCK HOLMES

A Goldwyn Picture

AMERICA'S FOREMOST ACTOR BRINGS TO THE SCREEN THE GREATEST DRAMATIC ROLE OF ALL TIME. Also COMEDY — SCENIC

Pantages Vaudeville REFINED BIG TIME ACTS

Bargain Prices 15, 25 and 30c Gallery 10c | Matinee Daily Children 10c 15c Plus Tax

STOLE ENTIRE STOCK MONTREAL FUR STORE

MONTREAL, Dec. 4.—(Canadian Press.)—Breaking into an upstairs room of a saloon burglars last night knocked down the wall into the fur store of M. Richer, St. Lawrence boulevard, netx door, cut a hole in the oflor an dafter bundling up the entire stock oi furs, worth $25,000, left by the way they entered and escaped in an automobile.

TALES OF "TONY."

(Tom Mix's Famous Horse.)

Since the announcement that Tony, the famous horse owned by Tom Mix, the Fox star, is to play the leading part in "Just Tony," a photoplay based on Max Brand's novel "Alcatraz," which comes to the Royal Theatre to-night, many anecdotes of the animal have been related, which emphasize the intelligence of the beautiful animal and show why he was chosen over hundreds of others to play in pictures with Tom.

Long ago Mix was shot in the leg by a drunken cowboy. The bullet troubled him only slightly for a dozen years; then one day, after a rodeo performance, his leg gave out and he had to go to a hospital to have the bullet removed. Tony's distress at Tom's absence was so great that he refused to eat. Pat Chrisman, in care of the pony, went to the hospital and told Tom, and the two arranged to have Tony brought to the hospital, so Tom could feed him. The superintendent of the hospital allowed Chrisman to take Mix out on the lawn in a wheel chair, and there he fed Tony the first meal the animal had eaten in several days. Thereafter, until Tom got out, the feeding of Tony was the big event of the day at the hospital.

ROYAL

SPECIAL FEATURE

Always One Bound Ahead of the Wind—One Stride in Front of Fate—One League to the Good of His Pursuers—Was "TONY"—the Hunted Horse Who Shares the Honors with TOM MIX in

"JUST TONY"

A William Fox Production. The above picture is being featured at the Pantages Theatre, Toronto, for Today.

Sunshine Comedy — Two Reels
CUPID'S ELEPHANT

MUTT & JEFF — One Reel
ANY ICE TO-DAY

FOX NEWS - - One Reel

"PLAIN GRIT" Western Drama, 2 reels

"Unfermented Bricks" - - - Comedy

"In Wake of Capt. Cook - World News

Afternoon, 10c-15c; Evenings, 15c-20c
War Tax Included.

REINDEER
SOONER OR LATER
FLOUR
COPYRIGHTED

WEDDING BELLS

GRILLS—McCARNEY.

At St. Peter's Cathedral, Peterborough, Ont., on Dec. 2, 1922, by Rev. P. Costello, Martha Anna, daughter of Mrs. W. J. McCarney and the late W. J. McCarney, to Howard John, son of Mrs. E. Grills and the late N. Grills, of Campbellford. The bride was assisted by her sister, Mrs. T. Lynch, while the groom was supported by Mr. J. Lynch. Mr. and Mrs. Grills will reside in Ottawa.

OBITUARY

MARY DECK.

The death of Mary Deck, widow of the late John Cunningham, who predeceased her by about 23 years, occurred at 11 a.m., last Wednesday, at the home of her son Fred, 29 Aldridge street, Toronto.

The late Mrs. Deck was called away after a brief illness, in her 69th year. She was a former resident of Peterboro and leaves to mourn her loss, two daughters, Mrs. Roland Stockdale, 112 Roselawn, Toronto; Mrs. Fred Hogarth, 45 Rainsford Road, Toronto, and three sons, Fred, of 29 Aldridge street, Toronto, and Tom and George of Detroit. She is also survived by seven brothers: John of Harvey, William of Smith, Thomas of Douro, Robert and Albert of North Monaghan, Frank of Montana, and George of Norwood; and by one sister, Mrs. Robison of Norwood.

The funeral took place from the noon C.P.R. train at Peterboro, on Friday, Dec. 1st, to the Little Lake Cemetery, for interment. Rev. C. J. Bousfield of St. Luke's church, officiated.

POET AND PLAYWRIGHT DEAD IN THE STATES

CAMBRIGDE, Mass., Dec. 4.—(Canadian Press.)—Mrs. Josephine Preston Peabody Marks, poet and playwright, died at her home here to-day after several months' illness.

CANADIAN KLUX KLAN BEING INVESTIGATED

VICTORIA, Dec. 4.—(Canadian Press.)—Reported activities of Ku Klux in British Columbia are being investigated by provincial police under orders from Attorney-General Manson.

With Collars' Aid You Can Make Old Frocks New

One way to refurbish one of last season's frocks is to add one of the new wide collars now so fashionable.

Those of net or georgette crepe, trimmed with hemstitching and a lace edging, may be made very inexpensively at home and they give the same effect of the expensive ones you buy in the shops.

It seems only fair to give this word of warning—if you have very broad shoulders such a collar will emphasize the fact. Only the young and slender should attempt this extreme style.

ILLUSTRATED SERMON GEORGE STREET CHURCH

Rev. G. I. Campbell of the Social Service Department of the Methodist church, was the speaker in the George street church last evening. By means of lantern slides the speaker illustrated some of the people and problems of Canada.

W. J. HAMMELL BELIEVES VOTERS WILL APPROVE

TORONTO, Dec. 4.—(Special.)—Nothing to fear in consequence of his bolt to the Liberal party, says W. J. Hammell, M.P. He believes the voters will endorse his action.

FOR STREET WEAR.

A street costume for the youthful figure has a short hip-length coat of brown matelasse over a brown velvet skirt. The collar is of brown rabbit fur which develops into revers henna colored crepe de chine, the longer of which ends with a sash girdle knotted at one side of the jacket.

A wolf that shakes hands with visitors, an Australian dingo, or wild dog, that plays with his keeper, and a five-year-old fox that was reared on a bottle, are all special pets of the keepers of the London zoo.

War on Long Skirt Edict First Move For Independence, Designer Says

By Marian Hale

American girls have cultivated distinctive personalities, now they should have a distinct style of dress.

This is the opinion of Jane Stanford Hodges, who distinguished herself as a designer in the New York Textile High school, and has just won a scholarship at Wallcourt school to continue her work in costume design.

The current battle between the long and short skirt is, she believes, another evidence that we are freeing ourselves from the sartorial yoke of Paris.

"A few years ago, women would have accepted the long skirt, just because Paris ordered it. Now they don't—they are protesting, and many of them will continue to wear the short skirt regardless of what the majority may do.

Short Skirt U. S. Style.

"This is because the short skirt is a distinctly American style, adapted to American life. It would be ridiculous for the American business girl to give up such a comfortable, becoming style, just because women in Paris have decided to wear longer garments.

"Then length of a skirt should not be determined by style but by appropriateness.

"For the home and for the evening wear long skirts have always been most lovely. They have a grace and a suggestion of femininity a short skirt can never give.

"When a woman has worn a practical serge dress or suit all day, nothing rests her more than to put on a long, flowing, feminine-looking garment.

Color Important, Too

"Color, too, is important. I am glad to see that women are giving up the steady black diet and including a few colors in their fashion menu!"

Miss Hodges does not give all her thoughts to costumes. She also has some very decided ideas about homes and backgrounds.

"I should like to design women's homes as well as their clothes," she went on. "I believe New York women are the most smartly dressed of any in the country, but California women know how to create the most beautiful backgrounds for themselves. Their homes are much more original and beautiful than those in the East.

JANE STANFORD HODGES

"California women, too, have developed a very distinctive style, and have done wonders with the sports costume.

"I believe if designers were ever to make an effort to reinstate the corseted figure American women would resist it even more than the long skirt.

"Girls who have been trained to be athletic and have never worn stays would not begin now.

"After all, women are progressing Common sense was never so much the vogue as it is today.

"Women no longer want to be slaves of fashion. They want beautiful styles, and comfortable ones, and when they find them they do not wish to exchange them for mere passing fads."

Local News

DR. T. P. McCULLOUGH

Eye, Ear, Nose and Throat specialist. 166 Brock St. 'Phone 36W. dtf

FOR THE BEST BOWLING.

Drop in at Jake Solomon's Water Street Bowling Alleys. d-t-f

SCHOOL BOARD MEETING.

The regular monthly meeting of the Board of Education will be held to-morrow evening.

OPENING.

Remember the date, Friday, Dec. 8, at 7.30 p.m., for the dedication and re-opening of the newly remodelled Salvation Army Temple and Gymnasium. 6d-132

TAXI LIVERY

Excellent equipment. Just added new seven passenger McLaughlin, now running—2 seven passenger cars. For good service telephone Herb. Stinson's Taxi Livery. 'Phone 480. dtf

BRITISH COLUMBIA SHINGLES

All Best Grades—Also Eastlake Steel Shingles, Corrugated Iron and Ready Roofing.—Fred H. Rowan, 607 Weller Street. 'Phone 851.

SPECIAL SALE OF WOOD FOR ONE WEEK.

Dry Mixed, 12 inch, 1-2 cord, $4.50; dry slabs, 12 inch, 1-2 cord, $4.00; green hardwood, 12 inch, 1-2 cord, $6.00. J. F. Gray, phone 1911W. prompt delivery. 6d136 6740

SKATES AND HOCKEY BOOTS

Just in. See our new line of hockey boots and automobile skates. Best value in the city. Skates and clipper blades sharpened. Millard's Bicycle Shop, 225 Hunter street. Phone 234J. 4d133

AUTO LIVERY AND TAXI SERVICE

Phone 224 for comfortable closed and heated cars for every occasion. Prompt service. For weddings, and funerals. Cars meet all trains. A trial solicited. Harold Dunford, 213 Hunter street. 26d141 6646

AUCTION SALE.

Of farm stock and implements in Monaghan, at the home of Mr. Chas W. Husk, lot 1, concession 13, Monaghan Township. Sale to commence at 1 o'clock sharp. F. J. Bullied, Auctioneer. 4d134 6967

AUCTION SALE

Of Farm Stock, Implements and furniture in Smith at the home of Mr. Wesley Northey, Lot 30, North Half, Con. 16, Smith Township. Sale to commence at 1 o'clock sharp. — F. J. Bullied, Auctioneer. 2d 132 6968

DR. MIDDLETON,

With Special Attention to Dental X-Ray Work.

To take a Dental -Ray Film properly, and interpret the same, one must be familiar with the Anatomy and Histology of the Tooth. Hence X-Raying of the Teeth naturally falls to the sphere of the Dentist. 12d-136-6844

TYPEWRITERS TO THE FRONT

We have in transit some very fine NEW and REBUILT Oliver typewriters. Wait for our NEW PORTABLE Machine. Our NEW SUPPLY of carbon paper and ribbons is real genuine quality. Get some.

Nelson's Typewriter Co., 332 1-2 George street

MEETING.

The Queen Mary Home and School Association will hold its regular monthly meeting on Friday evening, which will take the form of an old time social. Silver collection will be taken in aid of the Well Babies' Clinic. All parents and friends of the school are cordially invited to attend. 2d4 7 6965

Y.W.C.A. ACTIVITIES

All teams entering the Girls' City Basket Ball League are expected to be present Saturday evening for practice:

Monday, Dec. 4: 4.30, Senior school girls; 7.00, Home nursing; 8.00, Business.

TUESDAY, Dec. 5 4:0, Junior Boys; 7.00, Cumjoynus; 8.00, Seniors.

ST. PAUL'S NOTICES.

There will be no meeting of the Guild to-night. All young people of the congregation are invited to the meeting to be addressed by Mrs. Pankhurst in the church at eight o'clock.

The Communion will be observed on 17th December.

The annual business meeting of the Women's Missionary Society will be held on Friday afternoon. Miss Palethorp, of Korea, will give an address. Members will meet for the election of officers at 3 o'clock, and the general meeting at 3.30.

NOTICE.

Every citizen who has been following the Near East impasse will be glad to know that an opportunity to learn something of the country where the tragic drama is being staged. Professor T. Callander of Queen's University, of Kingston, who has travelled considerable through Anatolia and knows his subject will give his interesting and illuminating lecture: "Anatolia, the Homeland of the Turk and Cradle of Christianity," in the George street Methodist church on the evening of Dec. 13th. Professor T. Callander will illustrate his subject with a number of slides and in his own lucid and masterly manner give us a true picture of this country of change and tragedy. The lecture is under the auspices of the Women's Wednesday, Dec. 13th, at 8 o'clock. Wednesday, Dec. 13th at 8 o'colck. Plate collection at the door. Adults 25c, 18 years and under 15c. 1d-131-6977

Xmas Gifts for the Ladies

Black Onyx Rings. $5.00
Pearl Rings, $5.00 to $15.00
Wrist Watches, as low as $15.00
Fine Pearl Beads, $5.00 to $50.00
Silver and Gold Brooches
Diamond Rings, from $15.00 up
Diamond Bar Pins, $15.00 to $50.00
Pearl Sunbursts, $10.00 and $15.00
Eversharp Pencils.
Fountain Pens, $2.50 to $15.00

PETERBORO'S GIFT STORE
Warne Bros.
349 George St. Diamond Hall

CROWDS FLOCKED TO HICKEY'S SALE

Extraordinary Values in Gents' Clothing and Furnishings Listed.

From early morning Saturday until 11 o'clock at night, value-hunting shoppers flocked to Hickey's store, 345 George street, where his $19,000 stock of gents' clothes and furnishings are on sale at marked-down figures. In no case was the buyer's expectation of bargains not realized, for the goods are all of exclusive tyles and excelling workmanship, to say nothing of material, which stands in the premier class. This stock consists of the best of men's warm, durable winter underwear, hose, sweaters, mufflers, hats, raincoats, belts, odd trousers, umbrellas, suits, overcoats—in fact all clothing that gents affect, and at real sacrificing values.

This is an opportunity for men to purchase such goods as above outlined, as only arises once in a while, and shrewd buyers will take advantage of it. The overstocked store must positively be reduced this week and customers will find that apart from the phenomenal price cutting in evidence, all offerings bear that unexcelled quality for which Hickey's is noted.

ORGANIZE NEW BRANCH WOMEN'S ORGANIZATION

Catholic Women's League Formed at Port Hope—The Officials.

A branch of the Catholic Women's League of Canada was organized at Port Hope yesterday. The meeting was very enthusiastic, and an efficient number of officers were elected. The Rev. F. J. O'Sullivan very kindly gave the ladies every possible assistance, and acted as chairman until the new officers were appointed.

The following officers were appointed:

President:—Mrs. M. Quirlan.
1st. Vice-President — Mrs. D. Driscoll.
2nd Vice-President — Mrs. W. Armstrong.
3rd Vice-President — Mrs. P. Benbow.
Secretary—Miss Evelyn Curran.
Treasurer—Miss Mollie Curran.

THE DECEASED FORMERLY RESIDED IN PETERBORO

TORONTO, December 4.— Word has been received by Mrs. L. S. Williams, of 327 Rochampton Ave., of the death in Brisbane, Australia, of her sister-in-law, wife of Peter E. S. Cooper. The deceased was prominent in church life and social circles, and also took an active part in war aid during the World Conflict.

As Emily MacNab, she had lived in Peterborough, Ontario, where she married the eldest son of the Ven. Archdeacon H. D. Cooper.

GIFT TIME

SCARCELY 4 WEEKS TILL XMAS.

No better time than now to select your Xmas Gift.

A few suggestions: See our stock of new Jewelery, Watches, etc.

Cut Glass, Silverware, 1847 Rogers Goods, and Community Silver Plates.

Special prices on all Diamonds and Diamond Jewelry.

Call in and see our stock and we will glady place aside any article till Xmas.

E. V. WARNE
325 George St.

Financial News and Views

Canadian Stock Exchange and Mines | New York Stock Exchange and Curb Prices

To-day's Quotations and Opinions and Reviews of the Markets

(Quotations supplied The Examiner by Nelson & Martyn, Stock Brokers)

NEW YORK STOCKS.

	High	Low	2.30p.m
Amer. Can.	71¾	70¾	70¾
Anaconda	49½	49¼	49¼
Ches. & Ohio	67	66½	66½
C. P. R.	141½	140½	140½
Amer. Loco.	121⅛	119½	119¾
Bald. Loco.	118	116½	116½
Studebaker	124½	123¾	123¾
Erie	10⅝	10⅝	10⅝
B. & O.	43	42¾	42¾
Beth. Steel	63⅜	62⅞	62½
B. R. T.	17⅞	17¾	17⅞
Mex. Seaboard	17	17	17
Nor. Pacific	77¾	77¼	77¼
Pan-Amer. Oil	94	91½	92¾
Reading	77	77	77
South. Pacific	89	89	89
N. Y. Central	97	95½	95½
Rock Island	33¾	32⅞	32⅞
Gen. Motors	13⅜	13⅜	13⅜
Davison Chem.	27	27	27
Cosden Oil	47¼	46⅞	47
Int. Paper	54	54	54
Royal Dutch	52¾	52½	52⅝
Rubber	52⅛	50½	50½
U. S. Steel	103	102¼	102¼
Int. Nickel	14¾	14¾	14¾
Crucible Steel	65	63¾	63¾
Midvale	28¾	28½	28⅝
Gulf State Steel	76	75	75
Gen. Asphalt	44	41	42¼
Atchison	101½	101½	101½
A. I. C.	29⅛	29	29⅛
Allis-Chalmers	42¼	42¼	42¼
Amer. Smelters	54	54	54
Am. Tel. & Tel.	123	123	123
Chino Copper	24¾	24⅜	24½
Columbia Gas	101	100¾	100¾
Chile Copper	28	28	28
Chandler	61½	60¾	60¾
Cent. Leather	34¼	34	34
Cuba Can. Sugar	14	14	14
Continental Can.	105¼	105	105
Calif. Pet.	57½	57	57
Cuba Am. Sugar	23	23	23
Famous Players	92	92	92
Houston Oil	68¾	68	68
Indus. Alcohol	62	61¾	61⅞
Ken. Cop. Corp.	34⅞	34⅜	34¾
KellySpring Tire	43¼	42¾	42⅞
Lehigh Valley	63¾	63½	63½
Marine Pfd.	49½	48¾	48¾
Missouri Pacific	18	17⅜	17¾
North-West R.R.	83¾	83½	83½
Pennsylvania	46½	46¼	46½
Pacific Oil	45¾	45½	45½
Pan-Amer. B.	90	89¾	89¾
Retail Stores	71½	68	68¾
Amer. Sugar	75	74½	74⅞
Sinclair Oil	32¾	31⅞	32
Sears-Roebuck	83	81	81
Stand. Oil N.J.	196⅞	196⅞	196⅞
St. Paul C.	25½	25⅜	25½
St. Paul Pfd.	38	38	38
Texas Pacific	20½	20¾	20½
Union Pacific	141¾	141	141
Amer. Woollens	95½	95½	95½

CANADIAN STOCKS.

	High	Low	2.30p.m
Brazilian	43¾	43	43
Brompton	35	35	35
Bell Tel.	110	110	110
Tor. Rails	86	84	84
Breweries	47¾	47½	47¾
Can. Steam. C.	19	18⅜	19
Can. Steam. Pfd.	56	55¾	56
Cement	76½	76½	76½
Smelters	27	26⅞	27
Montreal Power	99⅞	99¾	99⅞
Span. River C.	92½	92	92
Span. River Pfd.	103	102¾	102¾
Abitibi	64	63⅞	64
Price Bros.	43¼	43	43⅛
Quebec Rly.	23	23	23
Riordan Paper	5	5	5
Shawanigan	110¾	110¼	110¾
Sugar	22¾	22¼	22¼

MINES.

	Bid	Asked
Apex	3	3¼
Atlas	12¾	13½
Beaver	29	30
Crown Reserve	28½	30
Dom. Kirk	3	4
Hollinger	1160	1165
Kirkland Lake	38	40
La Rose	21	23
McIntyre Mines	1700	1725
Peterson Lake	12	13
Schumacher	41½	42½
Teck Hughes	84	85
V. N. T.	56½	58
Baldwin	4½	5
Algonquin	5	8
Argonaut	52	56
Buckingham	21	23
Gold Reef	2¼	2¾
T. Krist	3½	4
Wasapika	9	10½
New Ray	23½	24
West Dome Cons.	28	29
Hattie Gold	26	27
Castle	24	25
Wakenda	5	6
Keora	8	10
Trethewey	4½	5
Moneta	11½	12
Dome	40½	42
Lake Shore	282	286
Nipissing	595	600
West Tree	8¾	9
Hargraves	305	310
McKinley	18	20
Bailey	½	1
Preston	9	9½
Davidson	22½	24
Glifton	45	46

CHICAGO GRAIN.

WHEAT.

	High	Low	Close
July	108⅞	107⅝	107⅞
May	117½	116⅜	116⅝
Dec.	120	118⅝	119¾

CORN.

July	70	69	69¾
May	70⅞	69⅝	70⅝
Dec.	72	70⅞	71⅞

CATTLE MARKETS.

TORONTO, Dec. 4.— (Canadian Press.)—Receipts 3,883; trade brisk. Quotations: Heavy beef steers, $6 to $7.10; butcher cows medium, $3 to $4; calves, $10 to $12; lambs $11.50 to $12.50. Hogs, selects, $11.25 to $11.50.

"Economy is the Easy Chair of Old Age."

RAISINS

Seeded or Seedless, Lb., 15c
Valencia, Lb. 25c
Sultana, Lb. 30c

COCOANUT

Ground or Shredded, Lb. 25c
Bulk Cocoa, 2 Lbs. for 25c
Old Dutch Cleanser, 3 for 25c
New Hallowe Dates, Lb. 11c
Sh. Wheat ..... 2 for 25c
Kellogg's C. Flakes, pkg. 10c
New Broken Sheiled Walnuts, French, Lb., 45c

FLOUR

Pastry, 24-Lb. Bag 78c
Reindeer, 24-Lb. Bag .. 90c
98-Lb. Bag $3.60

IN OUR MEAT MARKET

Round Steak 20c
Sirloin and Porterlouse Steak 28c
Sausage, Lb. 15c
Hamburg Steak .... 2 for 25c
Trimmed Pork Chops 25c
Tenderloin, Spare Ribs, and All Small Meats.

FITZPATRICK & GERAGHTY

Charlotte and Park 'Phones 491-2110
Rubidge and Dalhousie 'Phones 481-2111

Society

Lieut.-Col. W. N. Ponton of Belleville, grand master of the Grand Lodge of Canada and the Province of Ontario, who is to be present at the installation ceremony of the Royal Arthur Lodge this evening is the guest of his daughter, Mrs. R. C. Blagrave of St. John's Rectory.

Mrs. Henry Mulligan and Mrs. Charles McNeil, of Millbrook, were the guests of Mrs. Thomas Campbell, 528 Charlotte street.

IRISH BILL PASSES ITS FINAL READING

Only Royal Sanction Now Required to Make Measure Law.

LONDON, Dec. 4. — (Canadian Press.)—The House of Lords to-day passed the third and final reading of the Irish Constitution Bill. Only the Royal sanction is now required to make it law.

B.C. WAR VETERANS WANT SALE OF BEER

PENTICTON, B.C., Dec. 4. — (Canadian Press.)—Exclusion of Orientals from Canada, sale of beer by glass, exclusion of Hearst publications, prevention of Ku Klux establishing in Canada and preference for ex-soldiers in government employment were the principal demands of British Columbia Great War Veterans at annual meeting yesterday.

The motto, "In God we trust," was printed first on a United States coin in 1864.

LATE WANT ADS.

TO RENT — LOWER PART OF Duplex, 461 Gilmour street, or 'phone 830W. 6d 136 6741

LOST—CRANK OF NATIONAL car between C.G.E. and the Alladin. Finder please return to R. C. Braund. 3d 133 6742

WANTED — 30 OR 40 CORDS stone delivered in City. Apply Box 6976 Examiner. 3d 133 6976

Dr. Goodwin
Chiropractor
Palmer Graduate
106-108 Barrie Building
Lady Attendant Phone 431
Hours: 10-12 a.m. 2-5 and 7-8 p.m.
Office closed Tues. and Thurs. Eves

Prolonged Reading Strains The Eyes

Don't overwork them, as nature will rebel if you do.

Glasses—if correctly made—cool, rest and invigorate the eyes.

We have started hundreds of eyes on the road to improvement by furnishing glasses that examination proved were badly needed.

Your Eyes May Be in the Danger Zone.
If so, We Can Help Them.

Fowler's Optical Parlors
373 George Street
Peterborough

BLUNDERS

WHY IS THIS WRONG?

The answer will be found among today's want ads.
(What "Blunder" do you suggest?)

Potatoes 75c Bag

2 Cans Choice Corn 25c
"Jell-O" Powders, each 8c
"Bee" Jelly Powders, each, 5c
3lb. Carolina Rice 25c
4lb. White Beans 25c
2lb. Prunes 25c
Mincemeat, lb. 20c
(This Mincemeat is made from an old English recipe by the McLean Packing Co., Kingston. Try a Pound.)
2lb. Pure Lard 35c

Boyle's CASH & CARRY GROCERY.
60 HUNTER ST. E. 168 CHARLOTTE and LAKEFIELD

NELSON & MARTYN
BUY AND SELL
Corporation & Dom. of Can. Issues,
Bell Telephone Co.
Brompton P. & P. Co.
Can. Steamships Ltd.
Can. Locomotive Co.
Dominion Coal,
Laurentide Power Co.
King Edward Hotel Co.
Montreal Tramway.
Toronto Power Co.
Province of Ontario.
Province of B.C.
Province of Manitoba.
and hundreds of other attractive Issues. Direct Wire service (continuous.)
332½ GEORGE. 'PHONE 229J.

It's Confidence that does it.
POTATOES

Small lot, bag 75c
Sweet Potatoes ..... 4 lbs. 25c
Cooking Onions, peck 30c

FRUIT FOR YOUR CHRISTMAS BAKING

Seedless Raisins, lb. 15c
25-lb. box, lb. 14½c
Griffin & Scully Seeded Raisins, pkg. 16c
Valencia, large, meaty, lb., 25c
Bleached Sultanas, lb. 30c
Genuine Greek Sultanas, lb., 35c
Currants, the finest procurable, re-cleaned by our electric cleaner, lb. 25c
Candied Cherries ..... 4 ozs. 25c
Genuine Pure Almond Paste, 4 ozs. 25c
Peels, something better than the best in Orange and Citron Peels.
Broken Walnuts, French quality, lb. 50c
Valencia, large, meaty, lb., 25c
Jordan Almonds, lb. 80c
Pastry Spice, Connal's famous mixture ..... 4 ozs. 25c
Allen's Sweet Cider, qt. 15c
Gal. 60c

Grocer orders delivered to any part of the city free of charge, with the greatest care and promptness.

PORTER S. WHITE CO.
Phone 208 - 334 George

16 PAGES

The Evening Examiner

PROBABILITIES.
West to north-west gales and becoming much colder with local snow flurries. Wednesday, fresh to strong north-west winds, fair and much colder.

VOL. LI., No. 131 PETERBOROUGH, TUESDAY, DECEMBER 5, 1922 PRICE THREE CENTS

EBONY GOODS From Now Until Xmas at Greatly Reduced Prices at LARGE AND COMPLETE ASSORTMENT TO CHOOSE FROM WARNE'S DRUG STORE

SCHOOL BOARD SHIRKING OWN DIFFICULTIES

Statement at the Council Meeting Regarding the Proposed Questionaire to Ratepayers.

BYLAW LOST

A by-law authorizing the taking of a vote of the ratepayers at the municipal elections on three questions submitted by the Board of Education respecting certain mooted extensions to the Collegiate Institute was defeated in its second reading at last night's Council meeting.

When Ald. McIntyre, seconded by Ald. Morrison, moved the formality to go into Committee of the Whole, only Aldermen Holloway and Phelan supported them.

Members of the Council asserted that they hadn't sufficient information before them, and it was also said that the school trustees were side-tracking their own responsibilities.

The propositions set out in the Board of Education's interrogatory were as follows:

Are you in favour of building an addition to the present Collegiate Institute to serve as a combination Collegiate and Vocational school?

Are you in favour of building an addition to the present Collegiate Institute for High school purposes only, and later, if found necessary, to build a separate Technical school?

Are you in favour of building any addition whatever to the Collegiate Institute at the present time?

No Parks Commission.

Ald. Gainey assayed the Council's opinion toward a Parks Commission and found only Aldermen Morrison, Phelan and Hamilton in agreement with him. He asked whether the members were willing to submit a by-law to the people at the municipal elections for their sanction, but the majority were disinclined toward the scheme.

Ald. Stocker said that a delegation from the Horticultural Society would ask that Victoria and Central Parks be placed under their care next year. "We'll put in a man who'll be on the job all the time, and not come around for a few hours Monday morning and not come back till the next Monday. We want the Parks cleaned up for Saturdays and Sundays for the benefit of those who can't visit them till then. We'll plant 5,000 new bulbs and not 2,000 new ones and 3,000 old ones. The Society will give you a competent man to look after it for nothing. For every dollar in membership the Government gives us another dollar."

Ald. Gainey objected to some of these animadversions. "Ald. Stocker seems to have had something in for the caretaker this year," he said. "I think Mr. Wise was qualified and efficient and he certainly did more than his contract called for. I had many compliments about the park from citizens who were just as qualified as Ald. tSocker. Mr. Wise gave a great deal of his time to the Parks."

Ald. Stocker replied that Ald. Gainey "talked from the layman's viewpoint. I've had experience and I think I know something about it."

No Toboggan Slide.

City Engineer Parsons' estimate of $845 for the cost of a toboggan slied at Riverside Park from the corner of Hunter and Burnham streets put the quietus on the plans for that winter sport. Trestle work across the old tailrace was one of the major items of expense, and the Council passed up the whole idea.

IMPORTANT NOTICE.
JIMMIE BOWEN AND SI GREEN ANNOUNCE A GRAND OPENING OF A FIRST CLASS, MODERN BARBER SHOP IN EVERYBODY'S CIGAR STORE, OPPOSITE GRAFTON'S. OUR MOTTO, "COURTEOUSNESS, CLEANLINESS AND SERVICE." YOUR PATRONAGE WILL BE APPRECIATED. 3d-134-6986

THE WOMEN'S GUILD OF ALL SAINTS' CHURCH ARE HOLDING A BAZAAR IN THE CURLING RINK ROOMS, 218 CHARLOTTE STREET, ON THURSDAY AND FRIDAY, DEC. 7 AND 8. FISH POND AND HOME-MADE COOKING. AFTERNOON TEA AND SUPPER SERVED FROM 5.30 FOR 25c. 2d-133-6984.

Jury Vindicates Mrs. Hall

With nerve unshaken, Mrs. Frances Stevens Hall, wife of the murdered New Brunswick (N. J.) rector, left the courthouse after hearing that the grand jury had refused to indict anyone for the slaying of her husband and Mrs. Mills. Mrs. Hall is shown here with her attorney, Timothy Pfeiffer.

SPEND $10,000 ON ELECTRIC SYSTEM

Utilities Commission Have Extensive Reconstruction Program — Boys Blamed For Breaking Street Lamps.

In accordance with a request from the Utilities Commission the Council last night, on Ald. Morrison's motion, seconded by Ald. Hamilton, decided to apply to the Hydro-electric Commission for the approval of the expenditure of $10,000 on the reconstruction of the electric distributing system in the area between Smith, Lansdowne and Park streets and the river.

Lamps Broken.

Replying to the Council's former enquiry about sections of the street lighting being out for certain periods recently, Mr. H. O. Fisk, manager for the Utilities Commission, explained that the switches have been rebuilt on the distributing panels that controlled the circuit in question.

Continuing, he wrote: "We have been advised that the lamps are out on the C.P.R. station platform. I might say that all lamps around the C.P.R. and G.T.R. stations are owned and serviced by them as this is private property. In addition to that, our greatest trouble is lamps being broken presumably by boys who enjoy the report made by shattered lamp bulbs. To give you an idea of the magnitude of this trouble I will quote a report, covering the last two weeks, of lamps only that were broken. Three lamps on Armour road were replaced three times in the week following November 20. During that week and the previous week broken lamps were replaced as follows:

"Roger and Sophia streets, 1; Roger and N. Sophia streets, 1; Lansdowne, opposite the Exhibition Grounds, 1; Armour road, south Smith, 6; Clifton street, 1; Smith street, bridge to Armour road, 3; Smith street hill, 1; opposite 495 Romaine street, 1; Princess and George streets, 1; Prince street, near Park, 1; Romaine street, at railway, 1.

"I might say that we are glad at all times to receive information of street lamps that are out. The public could help us a great deal in this work by telephoning information of this kind during office hours, when an order would be immediately written out and the lamp would receive much quicker attention."

This letter was referred to the Fire, Water and Light Committee.

A SELECT DANCE WILL BE HELD IN THE G.W.V.A., HALL, MURRAY STREET, ON WEDNESDAY, 6TH DEC. MUSIC FURNISHED BY KEN. BLOOD'S 4-PIECE ORCHESTRA. ADMISSION $1.00 PER COUPLE. EXTRA LADY 25c. 3d-133-6971

DRY WOOD FOR SALE WE STILL HAVE LEFT MORE OF THOSE EXCELLENT HEAVY HARDWOOD SLABS ALSO HEAVY HEMLOCK SLABS. 12 INCHES OR 4 FOOT LENGTHS, FOR QUICK DELIVERY, 'PHONE 545 THE PETERBOROUGH LUMBER CO., LTD. 6f137 6982

HALL WITNESS

Louise Geist, pretty maid at the Hall home, who was one of the most important witnesses to be called before the grand jury.

THREATENS DESTRUCTION OF CATHOLIC BUILDINGS.

Mayor of Montreal Reports Receipt of Letters Signed "K. K. K."

MONTREAL, December 5. Canadian Press. — During the meeting of the city council yesterday, Mayor Martin referred to the suspicious number of fires that have destroyed Catholic institutions in and about Montreal. He had received, he said, several anonymous letters signed with the initials "K.K.K." They were of a threatening nature inasmuch as they contained veiled warnings that other Catholic buildings would disappear the same way.

NOTE FROM HOLY SEE TO LAUSANNE PARLEY.

Asks Protection for the Christians in Constantinople, Who Are Menaced.

LAUSANNE, December 5. Canadian Press. — Representations were made to the Near East Conference to-day by the Holy See on behalf of the Constantinople Christians. The communication was presented to the President of the Conference asking that prompt and efficacious methods be adopted to protect the various Christian populations of Constantinople, whose situation was most alarming.

GRIFFITH IS ORDERED TO RETURN $200

Judgment for $100 and Costs Plus the $100 in Court Given County Council in Recent Action

MONEY FOR ROADS

Restitution to the County Council of $200 by ex-Warden W. E. Griffith is the substance of the judgment delivered Monday by Judge Huycke. The defendant is ordered to repay $100 in addition to the $100 which the defendant deposited with the court prior to the enquiry last week.

The judgment follows:

Mr. F. D. Kerr, K.C., for the Plaintiffs.

Mr. E. G. Porter, K.C., for the defendant.

This is practically an action for accounting or to compel disclosure by the defendant of how certain grants had been expended, these grants being made in the years 1920 and 1921 by the County of Peterborough to the Township of Belmont and Methuen. During these years the defendant Griffith was the Reeve of the said Township, and during the last year Warden of the County.

These grants were practically gifts made to the poorer townships by the County for road improvements and other pressing necessities, the special object being sometimes specified. Under a general resolution the Reeves of these various Townships were appointed as commissioners to take charge of the money, and see that it was properly expended, and to make a return with particulars of the expenditure to the County. Under this general resolution the grants made in these years were paid to the defendant in his capacity as Reeve, and therefore as commissioner.

The Grants of 1920.

In 1920 $250.00 was paid him, $100.00 being a general grant, or the usual annual grant to this township, and $150.00 a special grant for that year only. Of this money the defendant expended on a certain road $50.00 and duly accounted for the same. Instead of expending the balance in accordance with the custom and directions he paid it into the treasurer of the township, $100.00 in August and $100.00 in December. This may not have been strictly and literally within the meaning of the terms of the grant, but eventually it reached the beneficiary township to deal with as they might see fit. No great harm has or can come from this irregularity and I therefore find that the defendant has duly expended or accounted for all the monies received by him in the year 1920.

Had Signed Voucher.

Then as to 1921. In June 1921 a $200.00 cheque was given the defendant by the County Treasurer. The defendant says he thought part of this cheque was his Wardens' indemnity and part the township grant. This canot very well be, because on the same day he received the cheque he signed a voucher for the same, which voucher stated specifically that $100.00 of it was for a general grant and the other $100.00 for a special grant to the township. During the whole year nothing was done with this money by the defendant, either as Reeve or commissioner; he did not pay any in to the township, nor did he expend any. In January following, that is 1922, he paid $100 to the township treasurer, which was duly credited him, and retained the other $100.00 until this action was brought.

Was a Commissioner.

During the year 1922 he re-opened certain negotiations with the Reeve of the Township of Burleigh, the adjoining township, as to the opening or improving of a certain road affecting both townships, with the apparent object of expending this money on that particular road construction. Nothing was done on it by the Reeve of Burleigh, or any one else, and the defendant has paid this $100.00 into court after action was brought. He contends that he did not know to whom it should go, the county or the township, notwithstanding his apparent anxiety to spend it on this special road improvement after proceedings were threatened. It was argued on his behalf and with great ability that this $100.00 was a gift by the County to the Township and that therefore it should go to the Township and not to the County. Regarding this I find that the defendant as Reeve became ex-officio commissioner for the purposes mentioned, when he ceased to be Reeve he ipso facto ceased to be commissioner and

(Continued on Page 15.)

Man, 63, Gets Bride To Leave Husband

Wife's Love for Aged Admirer Results in Divorce

LOS ANGELES, Dec. 5.—It was not flattering to Alva H. Heustis, of Long Beach, when his young wife, Gladys O. Heustis, practically a bride, permitted a man 63 years of old to win her love from him. But he could not resist her heart-broken plea to take her back. He forgave her. She vainly tried to resist the lure of her elderly admirer—a married man. She broke away again.

This time the separation was final, and Judge Summerfield granted him a divorce.

"She told me she could not understand her infatuation for the old man," he told Judge Summergeld. "She repented. One day she asked me for money to go to Los Angeles and I found that she was meeting her elderly lover."

"My God has forgiven me," she wrote him after the second time. "Will you forgive me?"

The first letter, upon which she was taken back, is an anguished appeal:

"I can bear this no longer. I simply must write to you, whether you respond to my call or not. Dear heart, I still love you. I always will love you. I have prayed night and day for some change—either for you to come back to me or for my love for you to die away, and so make it a little easier for me, but my love will not die. It grows with every passing hour.

"Oh, my dearest, I love you. Oh, I want you so. Will you not come back to me?

"Dear Jack, do you realize that Saturday will be our first wedding anniversary? Oh, dear heart, must we both go through that day alone? Oh, come back to me, please, come back. You know that you still love me, so won't you answer my call? Come back.

"Oh, if you knew how I have changed, I am sure that you would come back. Oh, come to me and answer my call and the call of your own heart and let God rule our lives henceforth. Oh, come Saturday and make it a happy day for both of us. Come and claim your bride."

PUT RELIEF UP TO GOVERNMENT

Equitable Levy on All the People is Reply From Peterborough.

Peterborough aligned itself last night with those municipalities which have taken the position that the Ontario Government should assume the responsibility of obtaining the funds required for relief in the fire-swept districts of Northern Ontario.

The Relief Committee appointed by the Government had appealed to the Council to raise $8,000, approximately the equivalent of one-half a mill on the assessment. A resolution was received from the St. Catharines Council proposing that the Provincial Government should levy for relief purposes, on all municipalities to provide the requisite amount, and "that the matter should not be undertaken in a partial manner as indicated in the available information." Proportionate contributions from both urban and rural municipalities was one object of this scheme.

A motion, presented by Ald. Turner and seconded by Ald. Jones, was very similar to the St. Catharines model, and was adopted as follows:

"That this Council believes that the needs of the people in the Northern Ontario district, which was devastated by fire, are of such a character that the necessary assistance should be given to them by the Province and the Dominion, as the relief given would then be equitably distributed over the whole people, and the work can be better carried out under Government supervision than in any other way; and that copies of this resolution be sent to the Premier of Canada, the Premier of Ontario, the Northern Ontario Relief Committee, Mr. G. N. Gordon, M.P., and Mr. T. Tooms, M.P.P.

THE 57TH REG. CHAPTER OF THE I.O.D.E. WILL HOLD A BAZAAR IN THE RECREATION ROOM OF THE ARMOURIES ON THE AFTERNOON AND EVENING OF DEC. 6TH. THERE WILL BE A SALE OF HOME MADE COOKING, AND AFTERNOON TEA WILL BE SERVED. 2d132 6979

MRS. PANKHURST ADDRESSES THE KIWANIS CLUB

Stirring Address on One of the Most Vital Questions of the Day at the Noon-day Luncheon.

KIWANIS NEWS

One of the best addresses heard at the Kiwanis Club for some time was given at to-day's noon day luncheon by Mrs. Emmeline Pankhurst on the subject of the Social Hygiene Council. This organization is largely educational in its scope and in graphic words, Mrs. Pankhurst impressed her auditors with the stern necessity of co-operation if the cause is to succeed. As a prelude to the subject of her address, Mrs. Pankhurst referred to the emancipation of women and jocularly suggested that some day, members of her sex would probably be found participating in noon-day luncheons even if it were necessary to alternate with the men each week so that the children of the home would not be neglected.

Women's place is in the home, reiterated Mrs. Pankhurst. While women's place is in the home it would not do to interpret that state men in the narrow light of an age that is past. A man's place is also in the home. When both sexes take part in the affairs outside the home they both make better citizens. The tragic barrier that divided man and women in the past is slowly being removed with the advent of a brighter day when both men and women co-operate in the development of a better and happier citizenship.

Establish Branch Here

Turning to her subject, Mrs. Pankhurst said plans were under way to establish a branch of the Social Service Council in Peterboro. The speaker made a stirring appeal to Kiwanians to support this movement and pointed out the advantages that would accrue to the nation if such a movement succeeded. One frequently hears of the fallen woman but never the fallen man. This strange distinction is one of the problems confronting the Social Hygiene Council. It has been asserted that with a more balanced code of morals at least one half of the hospitals and asylums in the country could be dispensed and in their place would be erected a monument of flesh and blood built upon a foundation of good health and unimpaired mentality.

Mrs. Pankhurst predicted that the day would come when communities would vie with each other in the development of good health among and freedom from the consequences that follow in the wake of immoral living. This latter condition is more often the result of ignorance and thoughtlessness rather than a desire to lead an immoral life.

To-day an immense amount of energy and money is being expended in dealing with results whereas it would be better if more attention was paid to causes said the speaker.

In conclusion Mrs. Pankhurst complimented the Kiwanians upon their work for the under-priviliged children and urged them also to support and endorse the work of the Social Hygiene Council when it is established in Peterboro in an active form.

Mrs. W. R. Morris, who accompanied Mrs. Pankhurst spoke a few words in commendation of the work which brought the distinguished speaker to Peterboro. Following this Mrs. Pankhurst was given a Kiwanian vote of thanks and presented with a bouquet of flowers. The lion was then permitted to roar in approved fashion all of which was gracefully acknowledged by the guest of honour.

Dr. G. L. Macdougall and President Frank Whitehouse congratulated the Kiwanis Minstrels on their recent success and Kiwanian Alex. Dick announced that a portion of the show would be staged in Knox Church next week.

Kiwanian George Henderson's recent addition to the family was duly noted and endorsed and the meeting concluded with the announcement that Ladies Night would be staged on Wednesday, December thirteenth.

CLEMENCEAU LEFT SILK HAT IN WHITE HOUSE.

WASHINGTON, December 5. — (Special.) — Clemenceau pleaded France's cause before President Harding in person to-day. He forgot his silk hat and leaves it in the White House. He has acquired a passion for grapefruit.

WITHERS & ANGLESEY AWARDED CONTRACT GARBAGE REMOVAL

Council Runs Counter to Recommendation of Property Committee — Tender Accepted Was $50 More Than the Lowest — Overseas Service Emphasized.

DID GOOD WORK AT ALL TIMES

Contrary to the recommendations of the Property Committee, the contract for the collection of garbage next year was awarded to Messrs. H. Withers and P. Anglesey, who have carried on the work this year. Their tender was $9,000, which was $50 more than the tender of Messrs. G. C. Mitchell and Jos. Bennett who had put in the lowest bid of $8,950.

Mr. Sidney Whatley, secretary of the G. W. V. A., addressed the Council in behalf of Withers and Anglesey.

"When you are making your award," he said, "we ask that you take into consideration the fact that these men served three or four years overseas, and that you recall the promises the Council made before that where the qualifications were equal preference would be given returned men."

Satisfactory Work

Ald. McIntyre said he didn't express his opinion when the tenders were dealt with in committee. "I didn't think it a square deal. As chairman of the Property Committee I had no complaints about the work of the contractors last year. They have been giving good service, and as Mr. Whatley pointed out, they are returned men. I don't feel like having them lose the contract for a matter of $50. I wouldn't turn Mitchell down for that sum and we'd be lucky to have him, and in the same way I don't feel like turning down Withers and Anglesey."

In seconding the motion Ald. Crowe said he knew these men had done satisfactory work since they got the contract, and in addition they were instrumental in reducing the cost $750 once before.

"When they do their work well and within reasonable bounds of price, I don't feel like changing them for a difference of $50."

Building Permits

Building permits issued during November numbered 22 for a total value of $11,678. Forty-one inspections were made, City Engineer Parsons reported.

Writ For Damages

A writ for damages in behalf of Mrs. Carrie Whitlow for injuries suffered in a fall on Simcoe Street and issued by Mr. S. T. Medd was referred to the Legal Committee.

Acknowledgements

Letters of appreciation of the Council's condolence were received from Jos. R. Metheral and Mrs. W. J. Johnston.

24 Fire Alarms

In November the Fire Department responded to 24 alarms for which the apparatus traveled 70 miles. The loss amounted to $75 with no insurance.

"Drills were carried on as usual outside till this week when I discontinued them," Chief Gimblett reports, but there will be lectures on equipment while the weather is inclement. Inspections for the month totalled 209.

Lay Telephone Cables

The request of the Bell Telephone Co. for permission to open up the following streets for the placing of their cables underground was granted on Ald. Hamilton's motion, seconded by Ald. Stocker, that the work be done under the supervision of the City Engineer: Hunter street from Sheridan street to Driscoll street with necessary branches; Smith street from George east and Water with branches north on George and Water Streets; branches on Antrim, Edinburgh and Dublin streets east and west of George street, and on London street west of George street.

Mr. Alf. Smith, plant chief, informed the Council that the company intended to place underground their cables between Hunter and Driscoll streets within the next six weeks, and requested that the fire alarm wires on these poles be removed.

Home Brew Orgie North of Apsley Ends in a Mix-up

According to rumors in the village of Apsley, one of the old time orgies for which that neighborhood was notorious some fifty years back took place recently at a dance held several miles north of the village.

It is reported that home brew was plentiful and so potent in its effects that in a general mix-up that followed one of the combatants developed cannibal tendencies, chewing his opponent, when more manly measures failed to subdue him.

SUNDAY SKATING DIVIDES COUNCIL

Question Arose Over Use of Lake Street Dressing Station For Skaters on the Lake.

When Ald. Gainey communicated to the Council last night at request from the Peterborough Amateur Athletic Association for the use of the dressing quarters at the Lake street bathing place for the comfort of skaters on the lake this winter, the question was raised as to whether the building should be open on Sundays.

He suggested that a caretaker might be engaged on the permission to collect a checking fee and perhaps to sell hot drinks and other refreshment. Ald. McIntyre seconded the motion, but quickly tacked on the reservation that the dressing room should not be open on Sundays.

"I'll withdraw it if that is the intention," he said.

Ald. Holloway volunteered as seconder.

Ald. McIntyre later asked, when the motion was being drafted in detail, whether the dressing quarters would be open seven days in the week.

"Any time the people want," replied Ald. Holloway.

Ald. Crowe: "Does that mean that you are going to let the other rinks around the city be open?"

Ald. Hamilton: "Whatever we may think there's no use trying to keep people from skating. They'll go there anyway, and those who skate will be able to change their boots and check them in comfort."

Ald. Crowe observed that a mercenary spirit cropped out if the caretaker would be allowed to sell things.

Ald. Phelan: "That's the same thing as buying a cup of coffee uptown on Sunday."

Ald. Jones: "It's not for us to encourage skating on Sundays."

Ald. Jones moved an amendment, seconded by Ald. McIntyre, that the dressing station be open only six days in the week.

Ald. Phelan: "They'll skate on the lake anyway. They've been doing it every winter."

Aldermen Jones, McIntyre and Crowe voted for the amendment.

"The ayes and nays," demanded Ald. Jones, and City Clerk Armstrong recorded the following division on Ald. Gainey's motion:

Ayes—Phelan, Holloway, Turner, Hamilton, Morrison, Gainey and Mayor Taylor.

Nays—Jones, Stocker, McIntyre and Crowe.

OKA FIRE STARTED IN FURNACE ROOM.

And Spread Through Whole Presbytery With Great Rapidity This Morning.

OKA, Quebec, December 5. Canadian Press. — Fire started in the furnace room of the Presbytery early this morning and spread through the building with great rapidity. Very soon the whole structure was in flames. The gale spread sparks to the church and the Seminary near by, which were soon in a blaze.

The church was valued at $150,000. It dates back to the earliest times and was erected by the Sulpician Fathers as a Mission House for the Indians.

GOOD BIG PEA COAL FOR DELIVERY WEDNESDAY AND THURSDAY, $15 PER TON, OR $7.50 HALF TON. 'PHONE A. BARBEAU, 1017. 1d-132-6994

THE PETERBOROUGH BUILDERS' EXCHANGE. IMPORTANT MEETING ON DEC. 5TH. BUSINESS OF IMPORTANCE. 3d-132-6963

CHRISTMAS GREETING CARDS THE FINEST STOCK OF CHRISTMAS CARD PROCURABLE DOZENS OF DESIGNS—CARDS IN STOCK — MAKE SELECTION EARLY PRICES DOWN. SEE SAMPLES AT THE EXAMINER OFFICE. dtf.

Cooking - - Demonstration | By Lady Experts | WESTINGHOUSE ELECTRIC RANGES | ALL THIS : WEEK : | At GRANT & THORPE'S -

6 Acres, Frame House, 6 Cords Hardwood, close to City.....$2,400.00
6-Roomed Brick House, Central, with Plumbing $2,400.00
A New Bungalow, complete with Plumbing, Furnace $3,500.00
37 Stewart Street, to Rent, reasonably—with Plumbing.

TAYLOR & HOWDEN
144 HUNTER STREET. REAL ESTATE. PHONE 1482

WANTED

WANTED — EXPERIENCED spinners and doffers. Apply Otonabee Mills Limited. 2d33 7003

WANTED — 30 OR 40 CORDS stone delivered in City. Apply Box 6976 Examiner. 3d 133 6976

WANTED—AUTO TIR', RUBbers, boots and shoes; sound second hand bags, scrap copper and brass, all kinds of ap iron, delivered to STEVENS, next to Cold Storage. Address 364 Mark St Peterborough, or phone 1?9W.

WANTED — LIVE POULTRY and rabbits. Highest market price paid. We also buy all kinds of second hand articles. Phone 771 or apply 520 Elm Street or 217 Hunter street. 26d150 6627

WANTED WASHING TO DO AT home, rough dryed or ironed. — Mrs. Withers, 269 McDonnel St. 3d132 6714

BOARDERS WANTED

GENTLEMAN BOARDER WANTed; central to business, garage if necessary. Apply 185 King street. 3d132 6958

ARCHITECTS.

W. & WALTER R. L. BLACKWELL — Architects. Office, Bank of Commerce Building, corner of Hunter and Water Streets. Telephones, Office, 1300J Residence, 1272.

W. H. BARRY—Architect. Plans prepared for Monumental, Commercial and Domestic Buildings. Office, 539 Gilmour street. Phone 567.

BARRISTERS AND SOLICITORS

GORDON & O'BRIEN—Barristers, Solicitors, Notaries. Money to loan on easy terms. Special attention to Patents and Trade Marks. Phone 219. G. N. Gordon, J. A. O'Brien.

S. T. MEDD—Barrister, Solicitor Notary. Office over the Dominion Bank, corner of George and Simcoe Streets. Telephone No. 22. Private funds to loan at current rates upon easy terms.

C. R. WIDDIFIELD, B.A., Barrister, etc., and Solicitor for the City of Peterboro. Money to Loan. Office, over the Bank of Commerce. Phone 550.

PECK, KERR & McELDERRY, Barristers, Solicitors and Notaries Office, Water street, Peterboro. Money to loan at the lowest current rates of interest on easy terms of payment. E. A. Peck, F. D. Kerr, V. J. McElderry.

O'CONNELL & CORKERY — Barristers, Solicitors and Notaries. Money to loan at the lowest current rates of interest. Daniel O'Connell, John R. Corkery, Hunter street, two doors west of the Post Office.

DUMBLE & JOHNSTON—Barristers, Solicitors, etc. Office, over the Toronto Savings and Loan Company, George St. D. W. Dumble, K.C., W. Johnston.

A. E. DIXON—Barrister, Solicitor, etc. Office, Hunter and George Streets. Entrance next to Madill's drug store.

HALL & HALL—Barristers, Solicitors and Notaries Public, Hunter Street, Peterboro, next to St. John's Church. Money to loan at the lowest rates of interest. E. H. D. Hall. Basil D. Hall.

MOORE & WEARING — Barristers and Solicitors, 403 Water Street, opposite the Post Office. Money to loan at the lowest current rates of interest. Jos. Wearing, M.A.

R. R. HALL—Barrister, Solicitor, etc., Peterboro, Ont. Office, corner of Hunter and Water streets, over the Canadian Bank of Commerce. Trust Funds to loan on easy terms of payment.

JAMES FORDYCE STRICKLAND—Barrister, Solicitor, Notary Public. Money to loan. 378 Water street, Peterboro. Phone 191.

WILFRED F. HUYCKE, Barrister, Solicitor, Notary Public. 395 Water Street. Telephone 239.

MEDICAL.

DR. BUCHANAN, F.R.C.S., Edinburgh; M.R.C., Eng.; L.R.C.P., London. Eye, Ear, Nose and Throat Specialist. Hours, 9-11, 2-4 p.m., and 7-9 p.m. Phone 519 Office, corner of Water and Murray Streets.

T. GEORGE LOUDON, M.D., C.M. Physician, Surgeon and accoucheur. Office, 201 Brock street. Phone 1868. Office hours, 9 to 11 a.m., 2 to 4 p.m. 7 to 8 p.m.

MONEY TO LOAN.

We have funds to loan on Real Estate Security at the lowest rates. GORDON & O'BRIEN. Phone 219.

OSTEOPATHY.

DR. BRUCE E. MARSHALL—Osteopathic Physician. Office, 242 Hunter street. Hours, 9 to 11, 2 to 4 p.m., 7 to 8 p.m. Telephone 116W.

DRS. WALMSLEY & SETTLE—Osteopathic Physicians. Office in Sun Life Building, corner of Hunter and Water Streets. Entrance 124 Hunter Street. Phone 649 Office Hours, 9 a.m., to 9 p.m.

CHILDREN'S AID SOCIETY —of— PETERBORO CITY AND COUNTY

For the Care of Neglected and Ill-Treated Children.
G. W. POWELL.
Assistant Secretary and Inspector. 588 George Street. 'Phone 1044W. Office Hourse: 12 to 2 and 6 to 8 p.m.

FOUND

FOUND—SMALL BLACK DOG Owner may have same by proving property and paying for advt. Apply 747 Water sreet. 3d 133 6974

LOST

LOST —SATURDAY EVENING Persian kitten, colour grey. Please return 369 Edinburgh street. 3d 133 6738

LOST—CRANK OF NATIONAL car between C.G.E. and the Alladin. Finder please return to R. C. Braund. 3d 133 6742

LOST — PERSIAN LAMB NECKpiece on Sunday morning between Homewood avenue and St. Andrew's Church. Finder please phone 365W. 2d133 7007

LOST — 1 DOUBLED RINGED amber ear ring; finder please leave at the Examiner. 3d134 7005

LOST—ON FRIDAY EVENING in East City, large brown robe with lining torn. Finder please return 533 Waterford street or leave at Examiner Office. 3d 134 6745

LOST—STRAYED FROM A LOT near White Lake, Dummer red steer market with diamond shape hole in left ear. Anyone having any information please notify Stewart Miller, R. No. 4, Lakefield. 2d 132 6728 1w

LOST—ABOUT THE 23RD OF November, in the vicinity of Mount Julian a large black and tan hound with a little tan on head. Finder please notify Howard E. Hendren, Mount Julian, or 'phone 1807F. 3d 134 6747

FOR RENT

TO RENT — A BRIGHT 3-ROOMed apartment, hardwood floors, all improvements. Apply Examiner for address. 3d132 6720

FOR RENT — TWO GARAGES at 543 Water or phone 549J. 3d132 6722

TO RENT — LOWER PART OF Duplex, 461 Gilmour street, or 'phone 830W. 6d 136 6741

TO RENT—FURNISHED HOUSE with all conveniences; central. Apply 172 Brock street. 3d134 6752

FOR RENT — 2 FURNISHED rooms with use of kitchen; bath room flat. Apply at Examiner for address. 3d132 6725

FOR RENT — LARGE BEDROOM suitable for young couple or two friends, board if desired. Apply at Examiner for address. 3d132 6724

TO LET — HEATED AND NONheated apartments. Apply Braun Bros. 19d140 6553

FOR RENT— HEATED OFFICE on George street. Apply 437 George street. dtf

FOR RENT —HEATED APARTment; Grand Central Building. Immediate possession. Apply 437 George street. dtf

OFFICE FLAT TO LET—HEATed. Centrally located on George street. Apply 367 Georeg street. Schneider's Jewellery Store. 3d132 6956

TO RENT — HEATED APARTment; conveniences. Gas. Apply 168 Antrim street. 3d132 6713

TO RENT— SMALL COMFORTable house on Antrim street; easily heated; conveniences except a furnace. Apply 183 Antrim. 3d 133 6730

FOR RENT—BRICK BUILDING suitable for ware-rooms or for manufacturing. Immediate possession. Apply 437 George street. dtf

TO RENT — NICE BRIGHT 3-roomed apartment furnished, electric lights and bath; also range and gas range connected ready for use; three blocks north of C.G.E. on Rubidge. Few minutes walk from the main part of the city. For particulars apply 293 Dalhousie street or phone 273J. 3d132 6717

TO RENT—TWO NICE ROOMS, ground floor, use of 'phone, married couple, no children. Apply Examiner for address. 3d-132-6711

O RENT—THREE FURNISHED rooms, heated and all conveniences. Phone 1763W. 3d-132-6712

FOR RENT — GARAGE FOR rent; centrally located; also storage accommodation. Apply 437 George street. dtf

Advertise in the Examiner

AUTOS FOR SALE

CAR FOR SALE — $225 BUYS A Ford touring car in good condition, good running order, good tires; cheap. Apply 415 Dublin street. 3d1326959

FOR SALE

FOR SALE — LARGE PARLOR rug in splendid condition. Apply 339 St. Joseph Street. 3d132 6723

FOR SALE—SINGLE PLATFORM sleigh and kitchen sideboard. Apply 257 Wolfe street. 3d 133 6946

FOR SALE—UPRIGHT PIANO in good condition. Apply 311 Pearl avenue. 3d 133 6729

FOR SALE — SANITARY CLOSet and pipes; almost new; cheap. Apply 586 Wolfe street. 3d134 6743

PRIVATE SALE OF FURNIture and household supplies. Apply Mrs. Fisher, 521 Albert street. 3d 133 6973

WOOD FOR SALE — GOOD hardwood and mixed wood, dry, at the old prices. Yard Perry Street or phone 1631J. A. Thompson. 5d136 6751

FOR SALE — 1 SET LIGHT DElivery sleighs in good condition. Apply S. E. Moncrief, Charlotte Street west. Phone 607J. 3d134 6749

FOR SALE — CHILD'S WICKER go-cart for a child 1 to 4; almost new. Price $8.00. 581 Patterson Street. 3d134 6748

FOR SALE — 1 ART SOUVENIR coal heater, in first class condition; 1 Cottage heater, open hearth, will burn anything, almost new. Apply 341 Charlotte Street. 3d134 7006

FOR SALE — BLUEBIRD ELECtric washer; as good as new. Apply 296 Stewart. 1d132 7004

FOR SALE—A QUEBEC HEATer, without grates. 'Phone 1710W. 3d 133 6737

FOR SALE — BUCK'S HEAD — unmounted, price $5.00. Apply 866 George street. 3d132 6960

FOR SALE — FINE WICKER baby carriage, like new can be seen at J. J. Turner & Sons Ltd 3d 134 6993

FOR SALE—QUEBEC HEATER with grate, in good condition, reasonable price. Apply 138 Perry street. 3d 134 6987

FOR SALE — 5 HEAD OF PURE bred high grade Holstein cows, due to freshen December 1st to January 1st. Apply at Examiner for address. 3d1 5 8 6696

FOR SALE—1 1-GALLON BOWser gasoline pump, air service complete consisting of 1 2 H.P. Motor pump tank, hose etc. Jones Bros. 195 Simcoe street. 6d 136 6736

FOR SALE — CANARY, PLUSH covered couch, piano cased organ and hall rack. Apply evenings between 7 and 8 o'clock. Apply Examiner for address. 3d 134 6983

FOR SALE — CHEAP, BED Couch heater, bed with coil springs, dresser, desk, centre table rocker, leather, dining, chairs, couch wash tub, electric iron clock, car tools, dishes and other articles. Apply 27 Park street south corner Park and Parnell. 3d 133 6735

FOR SALE — SQUARE PIANO. Will sell cheap for cash. Apply 184 Westcott street. 3d 133 6734

FOR SALE—HAPPY THOUGHT coal range with warming closet and hot water front, quarter cut oak hat rack, walnut sideboard and hat rack. Apply 292 Stewart street. 3d 134 6746

FOR SALE—27 ACRES OF LAND adjoining the village of Warsaw, Dummer township. On the premises are a two storey brick dwelling, outbuildings, barn 30 x 40, drive house, hen house, etc. Apply to the owner Richard Deen, Lakefield P.O., care of H. J. Abbott. 3d132 6721

FOR SALE — ONE BRUNSWICK Balke pool table, 9 1-2 x 4 1-2, in first class condition. Terms can be arranged. Apply at the Empress Hotel. 3d132 6953

PRIVATE SALE OF HOUSEhold, furniture, including mahogany chiffonier and dressing table, iron beds, springs and mattresses, carpets, kitchen furnishings, etc, at 292 Stewart from 3 to 5 in the afternoon and from 7 to 9 evenings. 3d-132-6707.

CANARIES FOR SALE — APPLY Apply 703 Aylmer stret. 6d135 6715

FOR SALE— 1 SET OF BLACK furs and cloth coat, two velvet hats also pair spats. Call mornings Apply Examiner for address. 3d 133 6732

WOOD FOR SALE—GOOD MIXed dry wood, cut 12 inches long, 40 per cent. hardwood, $11 per cord. Phone 1294W. B. Revoy. 6d132 6618

HE HAS NO DOUBT THAT ADVERTISING PAYS WELL

Ten Thousand Shoppers On Hand Before Klein's Store Opened.

Does advertising pay? Ask Mr. S. Klein, and he surely will say "yes!" Mr. Klein took over the old saloon corner at 14th Street and Fourth Avenue, New York. He stocked it with cloaks and dresses. He advertised in afternoon papers on Monday that he would dispose of 2,000 suits, cloaks and skirts for $1 each, 3,000 ditto for $3.95 each and an entire floor of garments at $10 each, only one to a customer, on each floor.

The women, 10,000, were on hand before the store opened on Tuesday. Sidewalks were blocked, street cars stalled, and taxi service at a standstill. A policeman called for the reserves. Every available man was sent, mounted police from distant precincts clattered down the avenue at a cavalry pace. Patrolmen were stationed at Subway exits to warn the stream of newcomers that there would be little chance of getting near the store. But the women wanted bargains and not advice. They struggled, scratched, elbowed and fought for position. The sidewalks were strewn with feathers, ribbons and hairpins, but the crowd held on.

A reporter managed to work his way through the outskirts of the crowd in an effort to get an interview with the police inspector in charge. The inspector waved his hand toward the store. "Hell," he said, "my wife's over there too".

Mr. Klein of the cloak and suit trade has arrived. As for advertising, he believes in it.

PUT STOMACH IN ORDER AT ONCE

"Pape's Diapepsin" for Gas, Indigestion or Sour Stomach

Instantly! Stomach corrected! You never feel the slightest distress from indigestion or a sour, acid, gassy stomach, after you eat a tablet of "Pape's Diapepsin." The moment it reaches the stomach, all sourness, flatulence, heartburn, gases, palpitation and pain disappear. Druggists guarantee each package to correct digestion at once. End your stomach troubles for a few cents.

NOTICE.

CHIMNEYS.

CHIMNEYS AND FURNACES cleaned, etc., also roofs repaired. Phone 1851W. 12d140 6709

NOTICE

TO THE MOTORIST WHO COLlided with the little boy driving a horse and buggy on Thursday evening at 5 o'clock on Concession street below the Norwood Road, to come and settle for damages and save further trouble. M. G., 708 Armour Road. 3d 133 6739

HOUSES, REAL ESTATE

FOR SALE OR RENT — 5 ROOMed house, just outside of the city; lights and water; large lot; henhouse and small fruit. Phone 1231F 6d135 6718

HELP WANTED--Female

WANTED — YOUNG GIRL TO help with the house work and also help to mind children; no washing or baking. Apply 459 Stewart St. 3d132 6726

CAPABLE GIRL FOR GENERAL housework. Apply Examiner for address. 3d 133 6972

WANTED — AT ONCE—EXPERienced general. Apply Miss Scott, 109 Hunter street East. 3d132 6716

HELP WANTED—Male

BOY WANTED — ABOUT 16 years. Apply Canadian New Art Marble, 7 Hunter street East. 1d132 7008

MAKE MONEY AT HOME—$15 to $60 paid weekly for your spare time writing show cards for us. No canvassing. We instruct and supply you with work. West-Angus Showcard Service. 29 Colborne Building, Toronto. dtf 730.

KEEP YOUR MONEY IN CANADA.

Buy A1 Canadian Maple at $14.00 per cord; cut 12 inches.
A good mixture is 1 load of 12 in. Hemlock Slabs, $4.75.
1 Cord 12 inch Hardwood, $14.00.
Also mixed wood; any quantity.
Prompt Delivery. Phone 153.

H. H. DINSDALE
'Phone 153 — 191½ Charlotte Street

TAKE MINTINE

A proven remedy for colds, coughs, asthma, bronchitis, sore throat, etc. Popular since 1889. Quickly soothes inflammation of the throat and bronchial tubes. Wonderful for children—so pleasant they like it.

At All Druggists
Mintine Co., Ltd., Toronto. Sales Agents: Harold F. Ritchie & Co., Ltd., 10-18 McCaul Street, Toronto.

5

REGULAR SESSION SEYMOUR COUNCIL.

Municipal Nominations on December 22, Election on January 1.

CAMPBELLFORD, December 5—A regular meeting of the township council was held in the Ferris block on Monday morning, adjourned at noon, and met at 4 p.m. for general business.

The members present were Reeve George Van Voltenburg, in the chair Deputy Reeve William Winn and Councillors Nelson, Milne and Cassan.

Mr. McMillan requested the council to cut the brush along the boundary road between Belmont and Seymour.—Referred to the Superintendent.

Thomas Doupe asked that a fence be placed along the road allowance between Concessions 13 and 14. — Referred to the Superintendent.

Messrs. Brown and Russell, a commission representing the Belmont Municipal Telephone System, asked for a bylaw giving the commission permission to erect poles and wires along the highways in the vicinity of Trent Bridge. This matter will be arranged between the two townships.

Prepare for Elections.

The council decided to hold nomination day Dec. 22 and election day as usual Jan. 1st.

The Council apointed the following deputy returning officers and clerks for electoins in the vario districts:

Polling Booth No. 1—West school house, Charles Bonnycastle, D.R.O., Douglas Locke, clerk.

Polling Booth No. 2 — Connely's school house, R. McCullough, D.R.O., James McGraw, clerk.

Polling Booth No. 3 — English Line School, Russell Peake, D.R.O., W. S. Grills, clerk.

Polling Booth No. 4 — Lamb's Hall, Menie, J. A. Stewart, D.R.O., W. S. Milne, clerk.

Polling Booth, No. 5, Orange Hall, Petherick's Corners, William Petherick, D.R.O., George Dunk, clerk.

Polling Booth, No. 6—Orange Hall Seymour, R. J. McAlpine, D.R.O., Harold Rutherford, clerk.

Polling Booth, No. 7, Meyersburg, William Clark, D.R.O., William Frazer, clerk.

Polling Booth, No. 8, Trent Bridge, Harold Wood, D.R.O., Isaac Lawson, clerk.

Accounts were passed to the amount of $262 and an order drawn on the treasurer for the same.

The next meeting will be held on December 5th.

An American court reporter recently wrote at the rate of 300 words a minute for five consecutive minutes and then presented a transcript which contained only two immaterial errors.

Early Advertising Copy

Better service can be given advertisers who hand in their copy EARLY IN THE FORENOON or the evening before.

This is particularly true just now when Advertisers find it highly profitably to use the columns of The Daily Examiner, which goes into nearly every home in the city of Peterborough, and the outside villages and rural routes. Total circulation 7,100 copies.

H.P.LINDSAY AGENCY CO.
INSURANCE & REAL ESTATE
District Agent for Security Life.

Frame Bungalow, 5 rooms, 3-piece bath, good location. Price $2000—Terms $200 cash. Balance $20 per month.

Frame Cottage, 6 rooms, light and water, good lot. This is a new cottage. Price $2350. Good terms.

Two story Brick House, 3-piece bath, large lot; garage. Will exchange on a double house or a smaller single house.

Frame House, 6 rooms, 2-piece plumbing, barn and drive shed; a large lot. Price $2500. Terms $300 cash. Balance easy monthly.

White brick, 7 rooms, 3-piece bath large lot, 2 garages. Price $3800. Good terms.

392 WATER ST.

TO-DAY'S BLUNDER CORRECTED

When getting off a street car a forward-facing position should be taken. If the car starts unexpectedly there is less danger of a fall.

COTTON BAGS FOR SALE.
Suitable for converting into dish cloths, towels and other purposes too numerous to mention. We have only a small quantity, so come early if you wish to secure any.
A. LOW & CO.,
284 Simcoe Street.
Phone 697. Nights and Holidays 1027

NOTICE

NOTICE IS HEREBY GIVEN that the Partnership heretofore subsisting between us, the undersigned, as Photographers and Amateur Finishers, carrying on business at the City of Peterborough, in the County of Peterborough, under the name of "ARTCRAFT STUDIO" has been this day dissolved by mutual consent. All debts owing to the said partnership are to be paid to Charles D. Mathias at the Artcraft Studio aforesaid, and all claims against the said partnership are to be presented to the said Charles D. Mathias, by whom the same will be settled.

DATED at Peterborough, this 10th day of November, A.D. 1922.
Witness.
C. D. MATHIAS.
W. E. FRANKS.
3d-30-2-5-6912.

CAPITAL ALES, LAGER, BEER and STOUT
SANITARIS
Dry Ginger Ale, Belfast Ginger Ale,
All of the Above very Finest Quality—Guaranteed.
ALEX. ELLIOTT, Agent
Orders will be delivered in Cases by Phoning Reid's Express. Phone 113

Going to Build ?
I will be pleased to furnish estimates of Houses, Bungalows, Summer Cottages, Garages, Alterations, Repairs, etc.
A. B. CUNNINGHAM
331 Reid St. Phone 1261w

Edwin Elcome TAXIDERMIST
602 HARVEY STREET
PETERBOROUGH, ONT.
Heads, Birds, Fish, Etc.,
Mounted Artistically and Permanently.
MOOSE, CARIBOU & DEER HEADS OUR SPECIALITY

CHINA PAINTING
Mrs. Langley McCarthy Teaches Biscoff's New and Beautiful Work in CHINA PAINTING

Telephone 780 When You Want Your
Piano or Organ Tuned
Player Pianos a Specialty
All Work Guaranteed
W. H. CUNNINGHAM
560 Weller Street.

Car Owners
Give your battery a real home this winter. PHONE 1262 FISHER'S BATTERY SERVICE. We will get it, 186 Charlotte St., Peterborough. Prestolite Sole Distributor. 26d 137

NOTICE OF PROPOSED BY-LAW

A by-law for granting a bonus to the De Laval Company, Limited, which consists of fixing the assessment of the said Company, including the lands and buildings and being all those parts of Park Lots One, Two and Three in Township Lot Number Thirteen in the Twelfth Concession of the Township of North Monaghan (now within the City of Peterborough) lying south-east of the right-of-way of the Midland Branch of the Grand Trunk Railway, except the Northerly eight feet of said Lot Three, at the sum of $50,000.00 for a period of ten years, commencing on the first day of January, 1923, said fixed assessment not to include school rates or taxes, local improvement rates or taxes and patriotic fund rates or taxes. This fixed assessment is conditional upon the Company erecting a building on the above described lands on or before the 31st day of December 1923, with dimensions of 100 feet by 40 feet and in default of the Company so doing the fixed assessment herein provided shall fail after said last mentioned date.

TAKE NOTICE that the foregoing is a true synopsis of a proposed By-law of the Corporation of the City of Peterborough to be submitted to the votes of the electors at the same places as the annual election for the Municipal Council and the Deputy Returning Officers appointed to hold the said election shall take the vote.

And that if the assent of the electors is obtained to the said proposed by-law it shall be taken into consideration by the Municipal Council of the said Corporation at a meeting thereof to be held after the expiration of one month from the date of the first publication of this notice, and that such first publication was made on the 5th day of December, 1922.

And that the 30th day of December, A.D., 1922, at ten o'clock in the forenoon at the Clerk's office in the said Municipality, has been fixed for the appointment of persons to attend at the polling places and at the final summing up of the votes by the Clerk.

S. R. ARMSTRONG, Clerk.
3d-5-12-19-6986.

SYNOPSIS OF BY-LAW

A by-law to provide for borrowing of $3,000.00 to purchase that part of block "A" East of Armour Road, in the City of Peterborough, and commonly known as Armour Hill for the purpose of establishing a public park. The money is to be repaid in thirty years (30) with interest in the meantime at five and one-half (5½ p.c.) per cent. per annum, involving the raising, namely of $53.50 to form a sinking fund and $165.00 for the payment of interest, making in all $218.50 to be raised annually for a period of thirty years (30) for the payment of the debt and interest.

TAKE NOTICE that the foregoing is a true synopsis of a proposed By-law of the Corporation of the City of Peterborough to be submitted to the votes of the electors at the same time and at the same places as the annual election for the Municipal Council and the Deputy Returning Officers appointed to hold said election shall take the vote.

TAKE NOTICE FURTHER that a tenant who desires to vote on said proposed by-law must deliver to the Clerk, not later than the Tenth day before the day appointed for taking the vote, a declaration under the Canada Evidence Act that he is a tenant whose lease extends for the time for which the debt or liability is to be created, or in which the amount to be raised by the proposed by-law is payable, or for at least twenty-one years, and that he has by the lease covenanted to pay all Municipal taxes in receipt of the property of which he is tenant but other than Local Improvement rates.

And that the 30th day of December, A.D., 1922, at ten o'clock in the forenoon at the Clerk's office in the said Municipality, has been fixed for the appointment of persons to attend at the polling places and at the final summing up of the votes by the Clerk.

S. R. ARMSTRONG, Clerk.
3d-5-12-19-6990.

NOTICE

TAKE NOTICE that the following question, namely: "Are you in favor of acquiring for a sum not exceeding $5,000.00 the land and premises of John W. Rome, being number 425 Mark Street and known as Lot Number Two, Plan 1A for the City of Peterborough, for the purpose of opening Cricket Place to Mark Street?" is to be submitted to the votes of the electors at the same time and at the same places as the annual election for the Municipal Council and the Deputy Returning Officers appointed to hold the said election shall take the vote.

And that the 30th day of December, A.D., 1922, at ten o'clock in the forenoon at the Clerk's office in the said Municipality, has been fixed for the appointment of persons to attend at the polling places and at the final summing up of the votes by the Clerk.

S. R. ARMSTRONG, Clerk.
3d-5-12-19-6991.

FOR SALE

$2400.00 — 21 acres of good land; fair buildings; 1 miles from the city.

$1700.00 Buys a Garage Business and all Machinery, and building 40 x 60—a going concern.

$3500.00 will buy 100 acres of good land, fair buildings; would exchange for a house in the city.

$5500.00 will buy a Red Brick House, hardwood floors, sunporch; attic finished; central; electric stove and all fixtures includ'.

200 acres Good Land; a real home, good buildings, well watered; two miles from the city.

Red Brick Bungalow, in the north end; rent reasonable.

Motor Union Insurance Company.
British Fire Insurance Company.

CHAMBERS & CO.
354 WATER STREET
Phone 1719J. Residence 1594W

FOR SALE

Good Brick House, containing 7 rooms, all improvements, hot water heating, rents for $40.00 per month; good location; is offered for sale at a reduced price $3800

One of the best Apartment Houses in the city, modern in every way, situated in a good locality; owner would sell or exchange for a good farm. Price 39000

Medium Size Brick House; partly modern; situated in the East End. Price $2600

For Sale or To Rent, 20 acres of Garden Land, with comfortable Farm House and Bank Barn, situated about 2½ miles from the city; possession on January 1, 1923.

For particulars and inspection of the above properties, apply

J. T. O'CONNELL & CO.
136 Hunter Street West.
Phones: Office 376; Residence 1359.

RAILWAY TIME TABLES

GRAND TRUNK TIMETABLE.
(Corrected to date.)

No. 96—8.05 a.m., for Port Hope and Toronto.
No. 98—8.23 a.m., for Lindsay, Blackwater Junction, Orillia, Midland, North Bay and Toronto.
No. 98.—8.25 a.m., for Hastings, Campbellford, Belleville and points on the main line east.
No. 869—8.30 a.m., for Lakefield.
No. 92—12.04 p.m., for Lindsay, Port Hope, Toronto, Buaffio, making connections with the International Limited for London, Detroit and Chicago
No. 100—12.15 p.m., for Hastings, Campbellford, Belleville and Ottawa.
No. 871—12.25 p.m., for Lakefield.
No. 95—5.36 p.m., for Lindsay, Orillia, Midland, North Bay and Toronto.
No. 99—8.19 p.m., for Lindsay.
No. 94—9.16 p.m., for Port Hope, Montreal and Boston.

CANADIAN PACIFIC RAILWAY.
(Corrected October 14, 1922.)

GOING EAST—
11.59 a.m. — Norwood, Havelock, Bonarlaw, Tweed, Perth, Smith's Falls, Kingston, Ottawa, Montreal and intermediate points daily. On Sunday this trains proceeds east only as far as Havelock.
3.20 p.m.—Indian River, Norwood, Havelock and Tweed. Daily except Sunday.
12.03 a.m.—Havelock, Tweed, Kingston, Perth, Smith's Falls, Montreal, St. John, Boston and New York. Daily except Saturday.
1.50 a.m.—Havelock, Tweed, Kingston, Perth, Smith's Falls, Montreal, St. John, Boston and New York. Daily except Saturday.
2.43 a.m—Montreal, Sundays only.
GOING WEST—
5.16 a.m.—Myrtle, Toronto, Guelph, Goderich, Hamilton, Galt, Woodstock, St. Thomas, London, Chatham, Detroit, Chicago and New York. Daily.
6.01 a.m.—Toronto (Yonge street), Hamilton, Owen Sound, Teeswater and intermediate points. Daily except on Sunday.
6.54 a.m.—To Toronto, Sunday only.
7.35 a.m.Toronto, Hamilton, Brantford, Buffalo, Rochester, Boston, New York, Galt, Woodstock, London, Chatham, Detroit and intermediate points between Peterboro and Toronto. Daily except Sunday.
9.35 a.m. — Bethany, Lindsay, Orillia, Port McNicol and intermediate points. Daily except Sunday.
1.50 p.m.—Toronto, Hamilton, Brantford, Buffalo, New York, Galt, Woodstock, London, Windsor, Detroit, Chicago and intermediate points between Peterboro and Toronto. Daily.
6.50 p.m. — Lindsay, Toronto, (Yonge street), and intermediate points. Daily except Sunday.

Advertise in the Examiner

DAVIS-THOMPSON COMPANY, LIMITED
Insurance and General Agency
433 GEORGE ST. PHONE 40

5½% Interest
paid by this institution on its Debentures which are issued for a term of 5 years, in sums of $100 and upwards.

4%
(Half-yearly) paid on deposits. One Dollar opens an account.

TORONTO SAVINGS & LOAN CO.
435-437 George Street, Peterboro

MAIL EDITION

The Evening Examiner

"The store that is too small to advertise is too small to produce a living for a healthy man or woman."

PRICE THREE CENTS — PETERBOROUGH, TUESDAY, DECEMBER 5, 1922 — PRICE THREE CENTS

I WAS WARNED TO KEEP MOUTH SHUT DECLARED WITNESS

The Garneau Enquiry at Quebec is Progressing—Witnesses Protected.

QUEBEC, Dec. 5. — (Canadian Press.)—"I was warned by my brother-in-law that I was being 'spotted' and to keep my mouth closed," was the statement made by Michel Baribeau, Blanche Garneau's foster-father, at the Garneau enquiry yesterday. Baribeau, who is an old man of 71, was the principal witness at yesterday afternoon's session of the Royal Commission which is investigating all the circumstances surrounding the murder of Blanche Garneau in Quebec two years ago.

The witness admitted he had heard several names mentioned but feared to even whisepr those names because he knew they were those of prominent people.

Colonel H. Chasse, of the Royal 22nd Regiment, quartered at Quebec, swore Henri Casauben, alias Duval, the man who had confessed he had actually seen the murder committed, was in the military jail, at the time, and that he could not possibly have been on the scene of the crime at the time mentioned. The same fact was emphasized by Mr. Justice Archibald in a short comment on the Colonel's evidence.

Sheriff Blouin, of Quebec, testified that the number of the post office box mentioned in an anonymous letter which had been received by Detective Joseph Valade, of Montreal, who was engaged on the case, was the number of the Sheriff's own box. There was not the slightest hint that Mr. Blouin knew anything about the letter and his statement that he had not written it, only brought forth loud laughter.

During the morning session John A. Sullivan, K.C., one of the lawyers, who is looking after the interests of the general public, threatened to withdraw but after he had been assured all his clients, and in fact all those who might supply him with any information, no matter of what kind, would be fully protected, he agreed to remain.

SIR KEITH SMITH IN B.C.

VICTORIA, B.C., Dec. 5.—(Canadian Press).—Sir Keith Smith, brother of the famous aviator, the late Sir Ross Smith, whose joint flight to Australia from England made the brothers famous and whose tragic death occurred on the eve of a proposed flight around the world, was a passenger on board the Empress of Canada, arriving here yesterday from the Orient. Sir Keith is preparing for a world flight to be essayed from London April 3 next. He is now en route to Washington via San Francisco.

2715 CLAIM PRIZE FOR CANCER CURE

Lord Atholstan's Offer of $100,000 Has Brought Out Many Who Claim to Have Cure For Dread Disease.

MONTREAL, December 5 (Canadian Press). — The offer of Lord Atholstan of a prize of $100,000 for the discovery of a cure for cancer has brought 2,715 claims for the award from 41 countries.

On the advice of the Royal College of Physicians and Surgeons, London, England, claimants, to entitle them to consideration of their alleged cures as in competition for the prize, must satisfy a recognised medical faculty or leading medical society in his or her own country first that there is some scientific basis to justify experimental investigation of the professed cure, and that any cases said to be successfully treated, were in fact cases of cancer

Claimants who have satisfied these conditions should request the medical faculty or medical society to report to the Imperial Cancer Research Fund.

The Imperial Cancer Research Fund will then determine the means to be adopted to investigate the claims of the applicant.

GRAVE ROBBERS ARE HUNTED WITH DOGS

And Police Patrols Guard the Cemeteries in Vienna Every Night.

VIENNA, Dec. 5.—(Associated Press)—Ghouls have become so active in the great cemeteries of Vienna, according to the press, that police guards now patrol these resting places of the dead every night, accompanied by dogs.

The grave robbers are disinterring newly buried bodies and robbing them of clothing, the little jewelry souvenirs that loving families have sent with dear one to the grave, of gold filled teeth, and even shearing the tresses of women.

THE "PARIS" OF AMERICA.

DENVER, Colo., Dec. 5—(United Press)—"Denver, the Paris of America." That's what it should be in the way of beauty and artistic design, according to James Parton Haney, director of art in the high schools of New York City. Haney, when here recently, declared the natural background for beauty was to be found in Denver and that it should work for the artistic as well as the natural splendors of its surroundings.

CANADIAN OATS AND WHEAT WIN AT BIG EXHIBIT

Best Oats on the Continent Grown in Alberta—Best Wheat Came From Saskatchewan.

MANY ENTRIES.

CHICAGO, Dec. 5.— (Canadian Press.) — Canada won the oats growing championship at the International Grain and Hay Show last night. The entry of J. W. Biglands of Lacombe, Alta., won the sweepstakes over a large field of American and Canadian growers competing for the $10,000 in cash prizes offered by the Chicago Board of Trade Bigland's sample weighed 46 1-2 pounds to the bushel.

The Board of Trade Cup was awarded to R. O. Wyler, Luseland, Sask., for having grown the best wheat produced on the Continent this year. He won with a sample of hard red Spring. Montana had held the title, having been won last year by G. W. Kraft of Bozteman, from J. C. Mitchell, of Dahinda, Sask.

Glenn Phares, 13 years old of Shelbyville, Ind., who carried off high honors in the junior contest, will be awarded a special silver cup added to the list of trophies and prize money by the Board of Trade.

COMING EVENTS THIS WEEK LOCAL Y.W.C.A.

Something of Interest is Scheduled For Eery Day.

Wednesday, Dec. 6—4.30, Intermediates; 5.30, Junior Aesthetic Dancing; 8.00, Basketry class; 8.00, United club.

Thursday, Dec. 7—7.00, French Class; 7.00, Senior Aesthetic Dancing; 8.30, Christmas Gift Club; 8.00, Ukumtu Club; 8.00, Bible Study.

Friday, Dec. 8.—4.30, Massed Jr. Gym; 4.30, C.O.S. Club; 8.00 Massed Sr. Gym; 9.00, Meeting City League Basket Ball representatives.

Saturday, Dec. 9.—9.30, Juniors; 10.45, Babie; 2.00, Everbright, Sunshine and Willing Workers; 7.00, Basketbaal.

Sunday — 8.30, Christmas Sing Song.

GREEK LEADERS FREED

ATHENS, Dec. 5. — (Canadian Press). — General Pallis, former Chief of Staff in Asia Minor; Gen. Exadactilos, former Chief of the General Staff, and General Valetta, former Assistant Chief of Staff in Asia Minor, were liberated from prison yesterday. They were arrested some time ago in connection with the Greek disaster in Asia Minor.

Dominion House is Evenly Divided Up

OTTAWA, December 5 (Canadian Press). — Yesterday's by-elections in Halifax and Lanark do not affect party standing in the House. In neither of the constituencies is there any party change in the representative chosen.

Unless there are developments in the interval, the next session will see a House technically divided exactly even, with a Liberal Speaker holding the casting vote.

On one side—including W. J. Hammell, of Muskoka, who recently renounced his allegiance to the Progressives—there will be 117 Liberals, on the other there will be 65 Progresives, 50 Conservatives, and 2 Labour representatives, or a combined Opposition of 117 members.

THREE ROBBERS GET A BIG HAUL

Highwaymen Get Money and Jewels Worth Over $1,800 From Alfred Lejeunesse.

MONTREAL, Dec. 5.—(Canadian Press).—Alfred Lajeunesse, aged 36 was assaulted by three highway men on St. Lawrence Boulevard early yesterday morning, and robbed of $145 in cash, a diamond ring, valued at $500, and a gem set stickpin, worth $400. The trio pounced on Lajeunesse as he was nearing his home and threw an ammonia scented blanket over his head. Anxious at all costs to retain possession of his valuable ring Mr. Lajeunesse tightly clenched his fist in an endeavor to prevent it being pulled from his finger. This act cost him a severe blow in the face, but he did not open his hand. Fearful of being apprehended and yet not wishing to forfeit so rich a prize, the bandits seized their victim and began to knock his head on the stone pavement, at the same time threatening him with even greater discomforts if he did not immediately relinquish the ring. Finally, too stunned to resist them further, Lajeunesse limply permitted his five hundred dollar ring to be wrenched from his finger. The men left him lying in the gutter.

'QUAKE IN MEXICO

MEXICO CITY, Dec. 5.—(Canadian Press).—An earthquake of twelve seconds duration is reported to have been felt at Oaxaca City yesterday morning. The movement was from north to south. Earth tremors were felt in Jalapa and Vera Cruz on Sunday. No damage from the shocks has been reported.

CENTURY OLD STRUGGLE BETWEEN ENGLAND AND IRELAND WAS ENDED WITH PASSAGE OF THE IRISH CONSTITUTION BILL BY HOUSE OF LORDS LAST EVENING ROYAL ASSENT, WHICH IS A PURE FORMALITY IS ALL THAT IS NOW NECESSARY

CONSERVATIVES WIN IN KINGSTON

Made Practically a Clean Sweep of Everything in the Municipal Elections Yesterday.

KINGSTON, Ont., December 5 (Canadian Press). — What is known as the "Givens-Sowards Slate," composed of a sufficient number of Conservatives to control the City Council, made practically a clean sweep of things in the municipal election here yesterday, when they elected the Mayor, ten out of eleven aldermen whom they had endorsed, and the only school trustee who was up for election.

The campaign was an unusually acrimonious one, and Mr. Givens, who is the publisher of the Standard, and Mr. Sowards, who is a leading coal dealer here, were accused by the Liberals and the Liberal newspaper of seeking to "Tammanise" the city and of intending to turn the City Council into a Conservative machine.

The result, therefore, was awaited with interest, and showed a remarkable vote for the so-called 'Slate."

Ald. Agrove, the Conservative nominee for Mayor, defeated Mayor Corbett by 650 majority, one of the largest majorities ever given a Mayor in Kingston, while with the single exception of one alderman, the rest of the "Slate" swept the city.

This is the first time the municipal elections were held in December, and the vote was considerably larger than that polled last New Years day. The total vote for mayor yesterday was 3,461, of which Ald Angrove received 2,051, and Mayor Corbett 1,401.

The following aldermen were elected at yesterday's election: Sydenham ward, T. A. Kidd, H. F. Richardson and Dr. F. J. O'Connor. Ontario ward, H. N. Robertson, R. E. Kent and J. E. Johnston. St. Lawrence ward, Harvey Milne, H. F. Price and W. P. Peters. Victoria ward, T. H. Sargent, William McCartney and P. B. Chown.

The following aldermen were elected by acclamation: Cataraqui ward, Charles S. Anglin, W. J. Driscoll, Enoch Godwin. Frontenac ward, Rev. J. D. Boyd, Wm. Holder, Howard Kelly. Rideau ward, John Molder, George Laturney, C. C. Nash.

In the election for school trustee in Frontenac ward, Chas. Hebert defeated J. F. Leatherland.

The electors were asked if they were in favor of a city by-law to continue in force daylight saving from the first Sunday in May until Labor Day, was answered in the affirmative by a substantial majority.

SCHOOL BOARD LAKEFIELD MET

Will Charge Tuition Fee of $1 a Month For Outside Pupils.

LAKEFIELD, Dec. 5.—At the regular meeting of the Board of Education there were present J. W. Ridpath in the chair, Trustees, Mrs. Graham, Dr. Smith, D. H. Charlton and Dr. Gibson.

Moved by Trustee Smith, seconded by Trustee Charlton that the principals report be received and that the resignation of Miss Irene Madill be accepted with regret.—Carried.

Moved by Trustee Charlton, seconded by Trustee Graham, that the Board engage Miss Preston to fill the vacancy caused by Miss Madill's resignation from the public school staff at the present salary.—Carried.

Moved by Trustee Smith seconded by Trusee Gibson, that Miss Duff's request for an increase of salary be laid over till the regular meeting in January, and that the chairman and Trustee Mrs. Graham be a committee to discuss with Miss Duff the attitude of the Board in regard to the matter.—Carried.

Moved by Trustee Gibson seconded by Trustee Charlton that the secretary instruct Mr. Simpson to ascertain the number of pupils from other section now attending the Lakefield Public School, and that he collect the sum of $1 per month as a tuition fee from each pupil, the same to be remitted to this Board. Fees to date from September 1, 1922..—Carried.

Payment of Accounts

Moved by Trustee Gibson seconded by Trustee Smith, that this board appoint G. W. H. Pattrick, a member of the public library board to fill the vacancy caused by the absence of Rev. Mr. Dixon.—Carried.

The Finance Committee presented the following report and recommended the payment of the accounts.

Lakefield News, Supplies $35.60; H. G. Fiztgerald, hardware, $21.04; Tanner Drug Co., supplies, $135.05; G. Dunford cleaning grounds,$4.00; W. Sherin, Insurance, $30.00; W. Sherin, receipted accounts, $7.20; Total —$232.89.

The Board then adjourned.

"LAST DITCHER."

LORD CARSON, Former Ulster Leader, who spoke in the House of Lords on the Irish Home Rule Treaty.

Noon Briefs From Wires

DUBLIN, Dec. 5. — (Special.)—Irish insurgents resume guerilla warfare on the eve of the actual establishment of Free State. Unceasing search for rebel leaders in progress.

MEET AGAIN.

WASHINGTON, Dec. 5.—(Special.)—Clemenceau and Wilson meet after three and a half years. "America still with us, but heart has changed," says the Tiger.

DELAYS MESSAGE.

WASHINGTON, Dec. 5.— (Special.) — Harding delays Legislative message to Congress for a few days.

LIST OF SENATORS.

DUBLIN, Dec. 5. — (Canadian Press.)— Although President Cosgrave's list of senators is still secret it is learned that he found it difficult to fill places in accordancee with the late Arthur Griffith's promise to Southern Unionists. Many prominent titled Irishmen, like Lord Iveagh and Lord Middleton, have declined nomination. Presidents list now includes fairly representative selection of prominent men, including Martin Fitzgerald, publisher of Freeman's Journal, William B. Yeats and George Russell, famous writers, and Lord Dreis.

Liberal Election Was Conceded in Halifax

HALIFAX, December 5 (Canadian Press). — At 7.10 last night, the election of the Hon. Robert E. Finn, Liberal, as the Federal member for Halifax ,to fill the vacancy caused by the death of Dr. Edward Blackadder, was conceded by a large majority.

Liberal headquarters announced the voting in Halifax City as two to one in favour of Finn.

Thirty polls out of forty-one in the county outside of Halifax and Dartmouth gave the following poll:

Finn (Liberal), 2,242.
O'Connell (Labour), 533.
Power (Ind. Liberal), 1,329.

The total for the town of Dartmouth gave Finn 846, O'Connell 494, and Power 347.

Bill Was Rushed Through Both Houses of Parliament Without Amendments or Division — Lord Carson, the Last of the Die Hards, Fights a Lone Battle Against the Measure.

TIMOTHY HEALY IS GOVERNOR-GENERAL.

LONDON, December 5 (Canadian Press). — The centuries-old struggle between England and Ireland ended last night when the legislation giving the sanction of law to the new settlement with Ireland passed its final stages in the House of Lords, which for generations has bitterly opposed any accommodation with Ireland.

The Constitution Bill has gone through both Houses of Parliament without any amendment, and even without division being challenged, Lord Carson alone, whose influence was mainly responsible for failure to settle the Irish question in 1914, and who has throughout his political career been the bitterest opponent of Home Rule, persisted to the very end in his role of "last ditcher," even when such traditional anti-Home Rulers as the Marquis of Lansdowne and the Duke of Devonshire had gracefully yielded to the Government view and resolved to give Ireland a chance to prove her sincerity under new conditions.

Devonshire frankly confessed that the short month in which he has been dealing with Irish affairs in the new Government had entirely converted him to the view that Ireland would really "deliver the goods," and he reproached Lord Carson for his denunciatory speech, which could only inflame passion and do harm.

There now only remains Royal assent, which is a pure formality, and everything will be ready for the new Irish Government o come into existence, with excellent omens in the expressed desire even of many of the "Die-hard" statesmen in England to give it every opportunity to succeed in its work, not only unhampered, but aided by England.

Even the appointment of Timothy Healy as Governor-General of the Irish Free State, which is momentarily expected to be announced officially, is on reflection recognised as an auspicious event. When Mr. Healy's name was first mentioned, it was received with astonishment and some incredulity. When a Governor-Generalship is in question, the British mind turns naturally, in the direction of some titled personage. Now it is admitted the appointment of Mr. Healy would be singularly appropriate.

In the first place, Mr. Healy, throughout his political career has been one of the strongest opponents of the British connection, and therefore cannot be suspected of the slightest sympathy with British views antagonistic to Ireland. Secondly, his appointment would link the Free State with all previous phases of the Home Rule struggle, for, besides being one of the greatest lights of the Parnell movement, he is connected with still earlier struggles, by reason of his relationship to T. D. Sullivan, author of "God Save Ireland."

Public Sympathetic.

Moreover, Kevin O'Higgins, Minister of Home Affairs, who piloted the legislation through the Dail Eireann, is Mr. Healy's nephew, and Mr. Healy's exceptional intellectual and legal gifts undoubtedly have been at the disposal of the new Irish Ministers, and are expected to prove invaluable to the new Government in its difficult initial stages.

Preparations for the formalities of inaugurating the Government and appointing an Irish Senate were afoot in Dublin yesterday, but it will probably be the end of the week before the Senate is completely constituted

On the whole, the new Government of the Irish Free State comes into being under good auspices so far as England is concerned, the press and public with very few exceptions being entirely sympathetic.

The Irish Free State becomes a definite entity through the final passage of the Irish Constituion Bill by the British Parliament and the expected immediate Royal approval of the measure. This occurs almost a year to a day from the signing of the Anglo-Irish Treaty.

On 6th December, 1921, the Anglo-Irish Treaty was signed in London. Under it a Provisional Parliament was set up in Ireland, elected by the votes of the Southern Irish people. To this Parliament a consitution for Ireland was presented by the Provisional Irish Government. It was debated at length and finally approved with but few amendments to the original draft as prepared by the legal experts under the guidance of such leaders as Michael Collins, Arthur Griffith, and their successors.

Follows the Treaty.

This constitution conforms with the general outlines of the treaty. It provides for a permanent Parliament of two Houses, with the executive authority invested in a Cabinet responsible to the Parliament, and sets up the other machinery necessary for conducting the affairs of the Free State as a Dominion of the British Empire with a Governor-General appointed by the Crown.

After receiving the approval of the Irish Parliament, the Constitution was transmitted to London, and with enabling legislation was introduced into the British Parliament. The collapse of the Lloyd-George Government came just as the Irish Bills no wbeing made law were about to now being made law were about to be taken up by the Parliament, and it was necessary to hasten the holding of the general election and the installation of a new Government so that the Irish legislation could be completed before the expiration of a year from the date the treaty was signed, this time limit being set by that document.

The legislation met with no serious opposition in its passage through Parliament, the new Conservative Government making the task of completing the legislation its first duty.

Prime Minister Bonar Law stressed the necessity of prompt action, and the passing of legislation without amendment as not to give opportunity for a conflict with the Irish Provisional authorities, through which the success of the plan for set-

(Continued on page 9).

"MILLBANK"

10 For 15¢

25 For 35¢

THE QUALITY CIGARETTE

IMPERIAL TOBACCO COMPANY OF CANADA, LIMITED.

A Fuel Saving Secret

This is a message to conscientious housewives, and a piece of advice to all.

The shortage and high price of cooking fuel has brought to light many things which might never have been known otherwise. Here is one thing, for instance. Did you know that good enameled ware cooking utensils heat more quickly than utensils made all of metal, such as copper, brass or aluminum? It's true. Try it!

Take a good grade of enameled ware saucepan, and a similar sized saucepan made of copper, aluminum or brass. Put two quarts of cold water into each. Set them on the fire and time them—see how long it takes each to boil. Over a moderate heat, water in the enameled ware saucepan will boil in approximately ten minutes. But the water in the all-metal saucepan, with the same heat will take approximately eighteen minutes—almost double the time—to come to the boil!

Think of the wasted heat and the amount of wasted money it must represent! Just figure what this would run into in a year!

Use enameled ware utensils for cooking and save heat and money. Don't purchase cheap, flimsy enameled ware. Get the best, either Diamond Ware, which is sky blue and white outside with a snowy-white lining, or Pearl Ware, which is a beautiful pearly grey and white mottle inside and out. Another enameled ware of really super qualities is snow-white outside and inside with deep blue trimmings. It is called Crystal Ware and is now used in many of Canada's finest homes.

All three of these wares carry a green and red shield shape SMP trade mark on every utensil. Don't buy enameled ware unless it carries one of these trade marks. You can buy SMP Crystal Ware, Diamond Ware or Pearl Ware at any hardware store. Don't accept substitutes.

102

The Evening Examiner

PHONES — Editorial, 1601. Business Office, 1600. Private Branch Exchange to all Departments.

The Examiner is a member of the Audit Bureau of Circulation.

The Daily Examiner, published every lawful evening. The Peterborough Examiner, Limited. Office, 419 George Street.

The Weekly Examiner, published Thursday morning.

The Subscription Price of The Daily Examiner is $6.00 per year, delivered in city; out of town subscribers, by mail, $4.50 per year; that of The Weekly Examiner is $1.50.

U. S. REPRESENTATIVES.

Special U. S. Representatives — W. H. Stockwell, 629 People's Gas Building, Chicago, Ill.

New York—Charles F. Miller, 225 Fifth Avenue.

Advertising Rates on application.

R. M. GLOVER, Managing Director.

TUESDAY, DECEMBER 5, 1922.

THE ADOLESCENT ACT.

According to the Port Hope Guide, the agitation against the Adolescent School Act is gathering force all over the Province. The Simcoe Reformer instances a case which recently came up in the Police Court in that town: "At a recent sitting of the local Magistrate's Court a lad of seventeen appeared on the stand. He is of a family of seven sons, two of whom are at home and three at work. This lad attained proficiency entitling him to junior second standing, when he completed his public school education a short time ago. Further attendance would have been useless, especially in view of the fact that the father was called on to support five of the seven sons. The boy's mother testified that her husband found it impossible to continue the education of a youth, who while apparently ignorant at school, could substantially swell the family funds. Hundreds of such cases are militating against a successful operation of the new Adolescent Act, which in 1923 promises to entail clauses, the enforcement of which will bring untold misery into scores of homes, where families already live in comparative poverty. Overcrowding of schools and increased building costs are other features of an act which is fast becoming a storm-centre of a widespread conflict."

NO INTERFERENCE WANTED.

The theory so popular with many members of the Progressive party in Canada that the district clubs should control the actions of their representatives in Parliament is evidently not accepted by Ramsay MacDonald, the British Labour leader.

He declares that the Labour members must be allowed to attend to their Parliamentary duties unhampered by interference on the part of the people who elected them.

The Labour chieftain does not propose to have his followers handicapped by their constituents, and in that stand he is more correct than the Progressives in this country, who believe that the members should be mere puppets, operated by strings pulled by the political solons at home.

The elected members are in a better position to reach a sound decision than the machine in their constituencies, the members of which cannot possibly be as closely in touch with the situation as the men on the firing-line.

Mr. Crerar made that plain in resigning from the Progressive leadership, and the plain warning he issued at that time is confirmed by the position taken by the British Labour party.

The Progressive idea is illogical and unsound, and the sooner it is abandoned the better for the country, as well as for the Farmers' organization.

A FOOL FIRST—THEN A COWARD.

The agitation for stricter laws against reckless motorists may not be securing the results aimed at, but it is having another and quite serious effect.

Realizing that public opinion is very strongly against the motorist who through negligence or recklessness kills or badly injures someone, many drivers are adding cowardice to their other faults.

The other day a motorist whose car smashed into a buggy just outside of Peterborough put on speed and fled from the scene without stopping to ascertain the damage he had done.

In Toronto out of three automobile accidents over the week-end only one of the three drivers responsible returned to the scene of the accident. The others drove off, leaving their victim lying on the road.

The punishment meted out to men such as these should befit their crime.

The driver who after an accident is manly enough to render what assistance he can to the injured and stands his ground in spite of the consequences to himself is to some extent at least entitling himself to the respect of his fellows.

There can be nothing but contempt for the coward who by his sheer disregard of all safety first principles causes an accident and then speeds oc in a panic without waiting to see the consequences of his folly.

Instances of this kind are multiplying, and public sentiment will support a drastic sentence for every offender of this kind who may be convicted.

AN ALL-CANADIAN MACAZINE.

The advent of a new Canadian magazine — for Canada, by Canada, about Canada, and measuring up to the best standard of the favorite American publications that are so widely read in this country—should be welcomed by all Canadians.

The complaint has often been voiced that the Canadian people are in danger of being "Americanized" because most of the reading matter they peruse is published in the United States, containing articles and stories that are written from an American angle and dealing almost exclusively with American subjects.

The new magazine—its name has not yet been decided upon, but the inaugural number is now off the presses—offers itself as an antidote against the propaganda of the American publications.

From the standpoint of clever writing, fine illustrations, and excellent turnout generally, it will stand comparison with the best that is produced across the border.

And it is an all-Canadian publication, for writers, illustrations, editors, publishers, workmen and material will all be Canadian. It promises to interpret in an eminently popular reading style our Canadian ideals and ambitions, our undertakings and achievements, our conceptions as a nation and our character as a people.

The inaugural number teems with good things. There is an article that tells of the rise to power of MacKenzie King, there is a most interesting story of the grocery boy (Capt. Merton Plunkett of the Dumbells), who became a big theatrical success; Norman Harris, former financial expert of Toronto Saturday Night, tells of his experiences in answering people's questions about their own money; Courtney Savage describes the career of the Quebec girl who became America's greatest artist's model, and there are half a dozen other special features just as Canadian and just as good, while Canadian fiction is well represented by seven sparkling short stories.

The new magazine meets a long-felt need in Canada, and if its general excellence, as demonstrated in its inaugural number is maintained, as it doubtless will be, there is every reason to expect instantaneous popularity for the publication.

THE DE LAVAL COMPANY.

The request of the De Laval Company for a fixed assessment of $50,000 for a term of ten years should be granted.

When they located here ten years ago an exemption for twenty years was sought by the company, but they were told that if the shorter term was accepted, there should be no difficulty in securing a renewal of the exemption when the ten-year term expired.

This implication should be made good, and undoubtedly will be, for the citizens of Peterborough regard the De Laval Company as one of the city's most substantial and worth-while industries.

They know that every promise made by the company in locating here has been fulfilled—in fact the company has done far more than their agreement with the city called for.

Their plant in the first place is double the capacity mentioned in the agreement.

The company promised to employ an average of not fewer than 50 hands.

The yearly average during the ten years has been 200 employees, and at certain periods 400 have been employed in the local plant.

The De Laval Company has earned the reputation of being a "good firm to work for," and they are a good firm for any city to possess, it may be added.

It is welcome news that the plant is to be further enlarged in the spring, and that an increased number of employees will be required.

The company has made good every obligation it assumed in coming to Peterborough, and the citizens should see to it when the by-law is submitted to them that Peterborough makes good its obligation to the company.

It should be understood that the De Laval Company will continue to pay all school taxes and local improvements on their assessment of $192,000, as they have done during their ten years here, and additionally full rates on $50,000 of this amount.

"WHICH IS ABSURD."

Mr. H. W. Wood, leader of the United Farmers of Alberta, however resolute he may be in character and action, has all the oratorical fervor of the ideologue. In a speech at Calgary a few days ago he said: "There is a conflict right in our movement. Democracy at the bottom growing up to the top—a plant of democracy bearing the fruit of autocracy." He added: "What are we going to do? Are we going to stand four-square first, last and all the time on the solid rock foundation of organized democracy, or to be carried away by the allurements—for want of a better word—of being autocratically governed?"

This sounds alarming enough, but one cannot even see through a glass darkly. What is "the solid rock foundation of organized democracy?" Does it mean a free franchise and the civil and political equality of all classes? Or are we to understand that "organized democracy" is best expressed in the organization of a single class for the domination of all other classes? Is true and free democracy best represented by a political system which makes a member of Parliament the servant of one element in his constituency and subject to recall, humiliation and punishment if he ever ventures to disobey its commands or looks beyond the class interest to the general interest?

Mr. Wood declares that there has been an agitation to create autocratic machinery. Does he not realize that he is the leader of the agitation and the pillar of the system? What could possibly be more autocratic than a system of political organization which vests the power of government in a single class, which is openly and deliberately antagonistic to co-operation with other classes, which can recall from Parliament a member who does any independent thinking, and which degrades Parliament to the level of a registering machine for an organized class group whose chief agents are not responsible to the general community?

Mr. Wood and his allies denounce manufacturers for alleged interference in politics. He would be the last man to agree that Parliamentary control by a financial group or a Labor group was government by democracy. Yet all his preaching is a denunciation of his own practice in politics and an absolute challenge to the democracy which he exalts and the freedom which he professes to worship. Mr. Wood is a friendly man and he should remember that many people who know him and like him are distressed when he is absurd and would feel real sorrow if he should become ridiculous.—Montreal Star.

EDITORIAL NOTES AND COMMENT.

Why postpone that Christmas shopping any longer? The selection was never better than now.

London surgeons are to confess their errors for the benefit of their colleagues, thus refuting the generally accepted theory that doctors' mistakes are always buried.

There will be no surprise in Canada over the defeat of the Anti-Lynching Bill in the Unitedl States. Lynching has been accepted so long by our neighbors that it was not to be expected that a short campaign could change the sentiment.

With the Irish Parliament meeting behind barbed wire barriers, the name Free State seems to be a misnomer.

There is food for thought in the statement that Canadian penitentiaries contain over 3,000 inmates now as compared to 1,458 in 1918. Why this great increase in four years?

Mr. Raney has been asked to probe a wedding that took place in Carleton Jail. That is a fine chance for the appointment of another commission by the Ontario Government.

This is apparently an era of intemperance, so far as language is concerned. Witness Mr. Raney's use of such words as "barbarians" and "outlaws" and "traitors" to describe those who do not like the O.T.A., and Dr. Margaret Patterson's description of certain lawyers as "scavengers" and "vultures."

Another Turkish atrocity. The developments in the Near East have raised the price of the ingredients of the Christmas pudding.

Advertising Pays

If You have Lost Anything, Found Anything, or Want Anything, try an Advertisement in the Examiner.

YOU WILL GET RESULTS

GIFTS THAT LAST

FOR CHRISTMAS

A Watch

In a Watch Utility and Beauty are Co-ordinated to an Extent unrivalled by any other article suitable for gift purposes.

A Watch will serve the recipient all the year.

From $5 to $200

And in a Great Range of Design

SCHNEIDER BROS.

"The Store with the Christmas Spirit"

GIFTS THAT LAST

WISE AND OTHERWISE

If it has a kick in it, nobody seems to care what else is in it.

* * * * *

Wives are people who kick your shins under the table when you pick up the wrong fork.

* * * * *

You will not that when the sultan ran away to insure his freedom, he left his wives back home.

* * * * *

It isn't humility that makes a man say he is unworthy of her. It is a desire for a compliment.

* * * * *

Ballots and bullets bring new governments into power, but the same old crowd controls business.

* * * * *

Correct this sentence: "The alarm clock clamored and the man smiled and leaped cheerfully from his bed."

* * * * *

Most of the tobacco is chewed by man, who can't get over the con-

viction that a safety razor is rather effeminate.

* * * * *

The chap who takes two hours for lunch is one who can talk most eloquently about the dignity of labor.

* * * * *

We must have a merchant marine. It would be very humiliating if we had to rent ships for our relief work.

* * * * *

You see, there must be servants to do the work in order that one may have time to take exercise and keep fit.

* * * * *

Let's see, wasn't it the wireless that linked all nations together in this charming and delightful brotherhood?

* * * * *

A poetic nature is the kind that enables a man to feel abused for at least three months after his girl jilts him.

* * * * *

Daughter's idea of thrift is to buy seven new dance records and then use the same needle all evening to save money.

* * * * *

Efforts to solve the European problem interest the average man much

less than the effort to locate the knock in his motor.

* * * * *

The contest between faiths in the Near East is complicated by the fact that both sides have faith in the oil districts.

* * * * *

A hick town is a place where people gather at the grocery store to discuss the reading of their various thermometers.

* * * * *

As January 1 approaches, kindly tell the world what you did with the money you saved by quitting your other bad habits.

* * * * *

As we understand it, the business of an official observer is to keep an accurate record of the advantages Uncle Sam loses.

* * * * *

A woman candidate has been charged with buying votes. And yet the skeptics said women wouldn't be able to understand politics.

FIRST WOMAN TO GET AN AUCTIONEER LICENSE

New York President Enjoys This Unique Position. Why Not, Says She.

NEW YORK, Dec. 5.—(United Press)—Miss Lillian G. Lagonarsino 25, is the first licensed woman auctioneer in Greater New York.

"Why shouldn't I sell merchandise at auction?" Miss Lagonarsino asked. "I am employed by Charles Rose, who has a large auction business and I have often wished that I could help when he had other engagements. It finally occurred to me that there was no reason why I shouldn't be an auctioneer."

Joseph P. Day, the noted real estate auctioneer, when he heard there was to be an incursion of women into the auctioneering field was enthusiastic in praise of the idea."

"Women," he said, "are better qualified than men in many branches of auctioneering. In selling out the furniture of a house for instance, practically all of the non-professional bidders are women, and a woman certainly knows more about how to talk to women about furniture and household goods than a man. I am very glad this young woman has entered the field."

ECZEMA

Hands Were Raw Would Crack and Bleed

Eczema or Salt Rheum, as it is commonly called, is one of the most agonizing of skin diseases. The intense burning, itching and smarting, especially at night or when exposed to heat, are almost unbearable and relief is gladly welcomed.

The pre-eminent success which Burdock Blood Bitters has met with in permanently removing a disease of such severity is due to its wonderful blood cleansing and purifying properties.

Mrs. M. R. Willard, Dudswell Jct., Que., writes: "For about three years I had eczema, in a very bad form, on my hands. They were all raw and would crack and bleed so that I could not do my housework. I tried everything I could think of without any results. As last I got a bottle of Burdock Blood Bitters, and when I had it about all taken I could see it was helping me; by the time I had taken five bottles my hands were all well again and I have not been bothered since. I cannot praise Burdock Blood Bitters enough."

Manufactured only by The T. Milburn Co., Limited, Toronto, Ont.

GERMANY CLAIMS NEW PROCESS TO MAKE NEWSPRINT.

Scientists Say They Have Solved the Print Paper Problem.

By GUS M. OEHM.
(United Press Staff Correspondent)

BERLIN, (By mail to United Press)—German science claims it has solved the print paper problem.

Quantitative production of cellulose—of which paper is made—at reduced cost by means of a new invention will do the trick, German inventors declare. The new invention obtains cellulose from vegetable substances of almost all kinds and available almost anywhere, especially in the tropical and subtropical regions of North and South America.

The most common things used in this cellulose producing machine are reeds, rushes, flax stems, savannah grass, sugar cane, jute and bamboo. Almost any kind of grain stems will pass.

The actual manufacture requires only two hours, and is much more inexpensive that obtaining wood pulp from trees. Another big advantage lies in the never-ending availability of such reeds and canes, as new crops are continually available at all seasons of the year in various parts of the world. This is a decided advantage over the eighty years required to bring a tree to such maturity as to make good wood pulp material.

The price of print paper made by this process will be 60 percent less than the present price of paper made from wood pulp.

Much cardboard is also produced by this new process. More than $50,000 inner soles for shoes have been manufactured from reeds, etc., and sold in the United States.

The RED HOUSE MYSTERY

by A. A. MILNE

BEGIN HERE TODAY

Who had shot and killed the ne'er-do-well ROBERT ABLETT, within two minutes after his arrival at The Red House, the country estate of his wealthy bachelor brother, MARK ABLETT? Robert's body was on the floor of the locked office, Mark had disappeared and in the eyes of Police Inspector Birch, it was clear that Mark, who had viewed Robert's return from Australia with annoyance, had shot his brother and then disappeared.

But there were mysterious circumstances. The shot was heard just a few moments before ANTONY GILLINGHAM, gentleman adventurer and friend of BILL BEVERLEY, one of Mark's guests, entered the hall where he found MATT CAYLEY, Mark's constant companion, pounding on the locked door and demanding admittance. The two men entered the office through a window and discovered the body.

Later, Antony vaguely suspects Cayley. Bill tells him that Mark was upset a few evenings ago when one of the guests appeared as a ghost on the bowling green. Antony and Bill discuss various theories of the murder.

GO ON WITH THE STORY

"No, that's rather hopeless, isn't it?" Bill thought again. "Well," he said reluctantly, "suppose Mark confessed that he'd murdered his brother?"

"That's better, Bill. Don't be afraid of getting away from the accident idea. Well then, your new theory is this. Mark confesses to Cayley that he shot Robert on purpose, and Cayley decides, even at the risk of committing perjury, and getting into trouble himself, to help Mark to escape. Is that right?"

Bill nodded.

"Well then, I want to ask you two questions. First, is it possible, as I said before dinner, that any man would commit such an idiotic murder—a murder that puts the rope so very tightly round his neck? Secondly, if Cayley is prepared to perjure himself for Mark (as he has to, anyway, now), wouldn't it be simpler for him to say that he was in the office all the time, and that Robert's death was accidental?"

Bill considered this carefully, and then nodded slowly again.

"Yes, my simple explanation is a wash-out," he said. "Now let's have yours."

Antony did not answer him. He had begun to think about something quite different.

CHAPTER IX

WHAT'S the matter?" said Bill sharply.

Antony looked round at him with raised eyebrows.

"You've thought of something suddenly," said Bill. "What is it?"

Antony laughed.

"My dear Watson," he said, "you aren't supposed to be as clever as this. Well, I was wondering about this ghost of yours, Bill. This is where she appeared, isn't it?"

"Yes."

"How?"

"How? How do ghosts appear? I don't know. They just papear."

"But how did Miss Norris appear suddenly—over five hundred yards of bare park?"

Bill looked at Antony with open mouth.

"I—I don't know," he stammered. "We never thought of that."

"You would have seen her long before, wouldn't you, if she had come the way we came?"

"Of course we should."

"And that would have spoilt it rather. You would have had time to recognize her walk. She couldn't have been hiding in the ditch?"

"No, she couldn't. Betty and I walked round a bit. We should have seen her."

"Then she must have been hiding in the shed. Or do you call it the summer-house?"

"We had to go there for the bowls, of course. She couldn't have been there."

"Oh!"

"It's dashed funny," said Bill, after an interval for thought. "But it doesn't matter, does it? It has nothing to do with Robert."

"Hasn't it?"

"I say, has it?" said Bill, getting excited again.

"I don't know. We don't know what has, or what hasn't. But it has got something to do with Miss Norris. And Miss Norris—" He broke off suddenly.

"What about her?"

Antony knocked out his pipe and got up slowly.

"Well then, let's find the way from the house by which Miss Norris came."

Bill jumped up eagerly.

"By Jove! Do you mean there's a secret passage?"

"A secluded passage, anyway. There must be."

"I say, what fun! I love secret

INCH BY INCH HIS HEAD WENT ROUND THE CORNER.

passages. Good Lord, and this afternoon I was playing golf just like an ordinary merchant! What a life? Secret passages!"

They made their way down into the ditch. If an opening was to be found which led to the house, it would probably be on the house side of the green, and on the outside of the ditch. The most obvious place at which to begin the search was the shed where the bowls were kept. There were two boxes of croquet things, one of them with the lid open.

Antony tapped the wall at the back of the shed.

"This is where the passage ought to begin."

"It needn't begin here at all, need it?" said Bill, walking round with bent head, and tapping the other walls. He was just too tall to stand upright in the shed.

"There's only one reason why it should, and that is that it would save us the trouble of looking anywhere else for it."

Antony began to feel in his pockets for his pipe and tobacco, and then suddenly stopped and stiffened to attention. For a moment he stood listening, with his head on one side, holding up a finger to bid Bill listen, too.

"What is it?" whispered Bill.

Antony waved him to silence, and remained listening. Very quietly he went down on his knees, and listened again. Then he put his ear to the floor. He got up and dusted himself quickly, walked across to Bill and whispered in his ear:

"Footsteps. Somebody coming. When I begin to talk, back me up."

Bill nodded. Antony gave him an encouraging pat on the back, and stepped firmly across to the box of bowls, whistling loudly to himself. He took the bowls out, dropped one with a loud bang on the floor, said, "Oh, Lord!" and went on:

"I say, Bill, I don't think I want to play bowls, after all."

"Well, why did you say you did?" grumbled Bill.

Antony flashed a smile of appreciation at him.

"Well, I wanted to when I said I did, and now I don't want to."

"Then what do you want to do?"

"There's a seat on the lawn. Let's go over there and bring these things along in case we want to play."

As they went across the lawn, Antony dropped the bowls and took out his pipe.

"Got a match?" he said loudly.

As he bent his head over the match, he whispered, "There'll be somebody listening to us. You take the Cayley view." They walked over to the seat and sat down.

"What a heavenly night!" said Antony.

"Ripping."

"I wonder where that poor devil Mark is now."

"It's a rum business."

"You agree with Cayley—that it was an accident?"

"Yes. You see, I know Mark."

"I'm." Antony produced a pencil and a piece of paper and began to write on his knee, but while he wrote, he talked. He said that he thought Mark had shot his brother in a fit of anger, and that Cayley knew, or anyhow guessed, this, and had tried to give his cousin a chance of getting away.

"Mind you, I think he's right. I think it's what any of us would do. I shan't give it away, of course, but somehow there are one or two little things which make me think that Mark really did shoot his brother—I mean other than accidentally."

"Murdered him?"

"Well, manslaughtered him, anyway. I may be wrong. Anyway, it's not my business."

"But why do you think so? Because of the keys?"

"Oh, the keys are a wash-out. Still, it was a brilliant idea of mine, wasn't it?"

He had finished his writing, and now passed the paper over to Bill. In the clear moonlight the carefully printed letters could easily be read:

"Go on talking as if I were here. After a minute or two, turn round as if I were sitting on the grass behind you, but go on talking."

"I know you don't agree with me," Antony went on as Bill read, "but you'll see that I'm right."

Bill looked up and nodded eagerly. He had forgotten golf and Betty and all the other things which had made up his world lately. This was the real thing. This was life.

"Well," he began deliberately, "the whole point is that I know Mark. Now, Mark—"

But Antony was off the seat and letting himself gently down into the ditch. His intention was to crawl round it until the shed came in sight. The footsteps which he had heard seemed to be underneath the shed; probably there was a trap-door of some kind in the floor. Whoever it was would have heard their voices, and would probably think it worth while to listen to what they were saying.

He walked quickly but very silently along the half-length of the bowling-green to the first corner, passed cautiously round, and then went even more carefully along the width of it to the second corner. He could hear Bill herd at it, and he smiled appreciatively to himself. Bill was a great conspirator—worth a hundred Watsons. As he approached the second corner he slowed down, and did the last few yards on hands and knees. Then, lying at full length, inch by inch his head went round the corner.

The shed was two or three yards to his left, on the opposite side of the ditch. From where he lay he could see almost entirely inside it. Everything seemed to be as they left it. The bowls-box, the lawnmower, the roller, the open croquet-box, the—

"By Jove!" said Antony to himself, "that's neat."

The lid of the other croquet-box was open, too.

Bill was turning round now; his voice became more difficult to hear. "You see what I mean," he was saying. "If Cayley—"

And out of the second croquet-box came Cayley's black head.

(Continued in Our Next Issue)

YACHT FOR USE OF SWEDISH SALESMEN

New Viking Vessel Will Shortly Leave Sweden for South America.

STOCKHOLM, Dec. 5.—(Associated Press)—The new Viking vessel from Sweden, manned with expert salesmen armed with literature on up-to-date railroad engines, will sail shortly for South America.

This unique way of finding new markets for their products has been devised by Swedish locomotive builders, who have just delivered the two hundredth locomotive on an order from the Russian Soviet. A fine steam yacht of 500 tons has been purchased in Spain, and will be fitted out for the expedition. A commander of the Swedish Navy has been secured to serve as skipper, and his crew will include several of the men who have just completed a round-the world- cruise on a sailing yacht.

The president of the company, together with several of his technical experts, will direct the work of the expedition. It is expected that most of the South American republics will be visited.

Swedish locomotives have formed a big item in Sweden's exports to Russia, and shipments are continuing though the number originally ordered by the Soviet has been reduced.

Look to Your Eyes

Beautiful Eyes, like fine Teeth, are the result of Constant Care. The daily use of Murine makes Eyes Clear and Radiant. Enjoyable, Harmless. Sold and Recommended by All Druggists.

MURINE For Your EYES

SMOKE

OLD CHUM

TOBACCO

The Largest Sale of any Brand in Canada

"QUALITY TELLS"

Packages 15¢ & 25¢ Also in ½ lb. tins

Peterborough, Durham, Victoria, Hastings and Northumberland—A Page for District Readers

THE DAY'S DOINGS AS RECORDED BY THE EXAMINER'S STAFF OF CORRESPONDENTS.

CONTAINS NO ALUM

MAGIC BAKING POWDER

PURE FOOD INSURES GOOD HEALTH
MAGIC BAKING POWDER INSURES PURE FOOD

E.W.GILLETT COMPANY LIMITED
WINNIPEG TORONTO, CANADA. MONTREAL

CANADIAN MADE

JOLLY AT HOME MEMORIAL HALL AT LAKEFIELD

Staff and Employees of Canada Cement Co. Entertain—Gather Supplies For Apsley Fire Victims.

NEWS PARAGRAPHS.

LAKEFIELD, Dec. 5.—On Friday evening the staff and employees of the Canada Cement Co. Lakefield plant gave an "At Home" in the Memorial Hall. The evening was spent in music and dancing and a delightful time was provided for the large crowd who attended. The Reeve and Mrs. Strickland and Mr. G. G. Connell were guests of the company. There are about one hundred men on the company's pay roll and a friendly spirit exists which promises well for future gatherings and work. In the summer an excursion was held to Stoney Lake which was well attended and proved the first of what is evidently a series of festivities under the auspices of the staff employees of the C.C.C. E. W. Bailey, manager of the company is fully in sympathy with these gatherings and takes an active part in the arrangements.

The Grave.

Mrs. E. W. Bailey received on Saturday, news of the death of her father, Thomas MacLean at the age of 77 years. He was in failing health for some time and his death was not entirely unexpected. A native of County Antrim, Ireland, he came to Canada as a young man and for over fifty years has been a resident of Hawkesbury. He was a staunch member of the Presbyterian church. He is survived by four daughters, Mrs. E. W. Bailey of Lakefield, Mrs. John W. Craig and Misses Agnes and Edith of Hawkesbury and one son, William of Hawkesbury.

The sympathy of the community goes to Mrs. Bailey in his bereavement.

Exchanged Pulpits.

Rev. P. L. Jull conducted the anniversary services in the Millbrook Presyterian church on Sunday while Rev. G. S. Gervan was in charge of the Lakefield church.

Apsley Fire Victims.

Mr. Brown, driver of the Apsley stage, has kindly offered to carry any parcels containing supplies for the Whitmore family of Apsley, free of charge. Parcels should be left at the Lakefield post office. The Whitmores lost all their possessions by fire a couple of weeks ago, and are fire sufferers in our county who need out help to get established for the winter.

Foreign Delegates.

On Sunday afternoon at 4 o'clock there will be a meeting in the Methodist church, Lakefield which will be addressd by delegates to the World Convention of the League Against Alcoholism. Among the speakers will be Rev. D. P. Harwood of New Mexico, Rev. Wilson Stuart of England, Rev. Alfred N. Horsfal of Australia, Gustave Canerie of France, Villon Ernst of Esthonia, Rev. Franklin Albrecias of Spain and Otto Forteret of Switzerland.

Personal Paragraphs.

Mrs. Lawrence N .Grahame was in Peterboro on Saturday.

Miss Theodora Elmsley spent the week-end with friends in Peterboro.

Mrs. Dench was in Peterboro on Saturday.

Mr .and Mrs. Gordon Hill Grahame and Miss Jacqueline of Peterboro are guests of Mrs. L. H. Grahame at The Rectory.

Mrs. Percy Spence and sons were in Peterboro on Saturday.

Mrs. Geo. L. Payne and Miss Myrtle Payne were visitors to Peterboro on Saturday.

Mrs. W. Dever spent Saturday in Peterboro.

Miss Olive Northcott of Fraserville was a week end visitor in the village.

Miss Bertha Robinson was in Peterboro on Saturday.

Miss Madge Nugent of Peterboro, was a week-end visitor in the village.

Mrs. J. H. Chant was the guest of friends in Unionville last week.

A. E .Dawson was down from Toronto for the week-end.

Miss Myrtle Moore of Peterboro was in the village for the week-end.

Mrs. J. Record of Peterboro was in the village on Saturday.

Mrs. Wells of New York is spending a couple of weeks with her mother, Mrs. Laurence Grahame.

Mrs. Dawson spent a few days in Toronto last week.

Miss Elva Nugent was in Peterboro on Saturday.

Miss Lennox spent Saturday in Peterboro.

Miss Corkery spent the week-end with her parents in Peterboro.

W J. Webster spent Saturday in Peterboro on business.

Miss Atwood was a visitor to Peterboro on Saturday.

Mrs. C. Rudy May of Cleveland is the guest of her mother, Mrs. Laurence Grahame at The Rectory.

Miss Gwendoline Simpson of Warsaw was in the village for the week-end.

P. J. Knox of Peterboro, was a week-end visitor in the village.

Mrs. Ridpath returned on Saturday after spneding several months in British Columbia and the western provinces.

Miss Doris Burgess of Peterboro spent the week-end in th evillage.

DYE OLD SKIRT COAT, DRESS IN DIAMOND DYES

Each package of "Diamond Dyes" contains directions so simple any woman can dye or tint her worn, shabby dresses, skirts, waists, coats, stockings, sweaters, coverings, draperies, hangings, everything, even if she has never dyed before. Buy "Diamond Dyes"—no other kind—then perfect home dyeing is sure because Diamond Dyes are guaranteed not to spot, fade, streak, or run. Tell your druggist whether the material you wish to dye is wool or silk, or whether it is linen, cotton or mixed goods.

BIFOCAL EYEGLASSES SHOULD BE CHEAPER

Will Cost Materially Less Next Year, an Expert Declares.

BUFFALO, Dec. 5.—(Associated Press)—The price of eyeglasses, especially of the bifocal type, will be materially lower next year, it is asserted by Dr. D. E. Sharp ,an executive of one of the largest concerns in America engaged in the manufacture of magnifying glass. Patents which now cover this type of eye-glass will expire and with the resulting competition among manufacturers and the elimination of royalties, material reductions should come, he said.

Rapid progress has been made in America since the industry, formerly controlled by Germany, was virtually forced upon American manufacturers by the great war. Telescope lenses of all sizes are now successfully made in American plants.

IN MILLBROOK AND DISTRICT

Rev. S. T. Tucker Home From the Convention — Personal Mention.

MILLBROOK, Dec. 5.—On Sunday morning Rev. S. T. Tucker, who had been attending the sessions of the first World's Temperance Convention in Toronto last week, gave an interesting and instructive outline of that wonderful gathering, stating that the two points most emphasized were, "World Service" and "World Vision." That the convention merited the name "World League" is evidenced from the fact that not only was every State in the Union, and every Province in the Dominion, represented, but forty-one other countries had delegates in attendance as well. Mr. Tucker took, as the Scripture passage upon which to base his remarks, the story of the Transfiguration of Christ and the complimentary scene of the disciples' helplessness in healing the lunatic, until the Saviour and the chosen three, Peter, James and John, had descended to the valley once more, as told in the 17th chapter of Matthew's gospel, and showed that while the great gathering was a time of vision, and like Peter of old, the delegates would think it good to remain in that atmosphere of inspiration and enthusiasm, the call of the Master is to service.. The sight of the glory that is to be is only one phase in the training of His followers to minister the better to those held in the bondage of sin.

Delegates were allowed one minute each to tell of the progress of Prohibition in their countries, and in spite of discouragement and drawbacks, all sounded a note of optimism, but all were agreed that the crying necesity now is a propaganda of education throughout the world, for further advance can hardly be made while the liquor is being manufactured in one country and shipped into another, even though that other be "dry." The officials of the W.C.T.U. which had been in convention in Philadelphia and who came on to Toronto and addressed the gathering there, were splendid speakers, almost outclassing the men in their statement of facts, and the fervency and saneness of their appeal. The representative of the W.C.T.U. of South America made an especially fine address, commenting on the fact that doubtless the great progress made toward total prohibition in the States and Canada is accounted for from the influence of the Pilgrim Fathers who settled here in the early days, implanting their reverence for God, and their high religious ideals, while in South America it was gentlemen adventurers who came exploiting the land for wealth, bringing mixed marriages, immoral customs at which even the leading church looked with leniency, and thus making all moral progress slow and every victory hard won. Father Minnehan, who represented the Roman Catholic church of the United States, was one of the strongest advocates of total abstinence, and said it was the "social glass of the respectable drinker" which had convinced him of its necessity. "I have never been in any company," he stated, "where the social glass was circulated even once, that the moral sense was not blunted, and womanly modesty perceptibly diminished."

The honor of making the closing address was given to the delegate from Australia, and he showed that slowly, but surely, the conscience of the world is asserting itself against the liquor traffic, and once again emphasis was laid upon the need of the Christian church incorporating in its missionary programme a propaganda of education against the manufacture, use, or sale of intoxicants. "Let us set the world in our hearts for vision and service."

Ladies' Aid Society.

The Ladies' Aid of the Methodist church will hold their December meeting on Tuesday, December 5th, at 8 p.m., at the home of Mrs. G. E. Burnham; the pastor, Rev. S. T. Tucker, will address the gathering, and a full attendance is looked for. The Ladies' Aid of Grace Presbyterian church are holding their monthly meeting on Saturday, December 9th at 3 p.m. at the home of Mrs. W. W. Gillott.

Mission Band.

The "Sunshine Mission Band" of the Methodist church are meeting this week on Wednesday, at 7.30 p. m., when the Christmas box which is annually sent to Miss B. Hawken for the pupils of her school at the W.M.S. Ruthenian mission, Smoky Lake, Alta., will be arranged for, and if possible, packed. All wishing to send gifts in the box are requested to have them in on Wednesday as the bale must be expressed at least two weeks before Christmas if it is to reach the boarding school in time.

Miss Gertrude Richards, of Fenelon Falls, is spending a couple of weeks at the home of her brother, Mr. E. C. Richards, coming here last Friday.

Mrs. J. Kerr of Peterborough, was the guest of Mr. and Mrs. Jas. Dawson last week. Mr. Dawson's many friends will be glad to learn that there is a slight improvement in his health the last few days.

The members of "Golden Sheaf" Rebekah Lodge, No. 176, are holding a progressive euchre party in the I.O.O.F. Hall on Monday, December 4th, at 8 p.m. About one hundred and fifty invitations have been issued, and a good time is anticipated by all who are fortunate enough to be able to attend.

Born— At Dr. Turner's private hospital, on Friday, December 1st, to Mr. and Mrs. E. C. Richards, a son.

Mr. W. Buchanan, M.P., of Lethbridge, Alta., was the guest of Mrs. W. Archer, and other friends in town, for a few hours on Saturday. Mr. and Mrs. Buchanan were summoned from the west two weeks ago on account of the serious illness of the latter's mother at her home in Hamilton; her decease occurred on Friday and the funeral took place on Sunday, Mr. Buchanan returning in time for that sad event .

Mr. and Mrs. F. Wells, of Cambray, were guests of Mrs. W. H. and Mr. and Mrs. J. L. Byam on Sunday.

NEWS LAKEFIELD AND DISTRICT

Relief Work For Fire Sufferers in Hands of Farm Women's Organization — News Paragraphs.

LAKEFIELD, December 5. — The work of providing comforts for the fire sufferers in Northern Ontario, in Lakefield and the district, has been done entirely by the U.F.W.O. They collected from the district, made quilts, packed bales and gave of their scant leisure generously. They were handicapped by the distance between their homes but they mastered all this and sent several large shipments of goods to the north. In the past few weeks there has been an appeal for relief for fire sufferers in our own county and once more the U.F.W.O. came forward and supplies are being sent there. One cannot say too much in praise of this woman's organization. One says, —Why did not the village women start this work; why did they not take a leading part instead of leaving it to their country sisters?. The reason is easily answered. It is not that the village women are indifferent but in this "organized to death" village there is not a society which is interdenominational and open to all women. We have five churches, each with at least one or two women's societies, which are doing a great measure of the parochial work but for our village at large there is nothing. Other villages smaller than this have flourishing branches of the I.O.D.E., the Imperial Order of the Daughters of the Empire. This organization has done untold good in the cities, towns, village and rural districts of our Dominion, why not in Lakefield?

Will be Attractive.

The Yuletide Fair which is being held in the Memorial Hall on Tuesday afternoon and evening, promises to be very attractive. All the usual booths and many novelties will be there. In the evening Walter Blackburn of Toronto will provide a large part of the entertainment.

"The Bachelor's Dream" will be a feature also in which a number of Lakefield's belles will take a part.

News Paragraphs.

Rev. C. Grant King, during the Sunday evenings in Advent, will preach a series of sermons on The Second Coming of Christ.

The Woman's Auxiliary Corporate Communion was held on Sunday morning in St. John's church.

Sunday ushered in the season of Advent which is being observed in the parishes of St. Paul's Roman Catholic and St. John's Anglican churches.

Policemen in Sweden receive small decorations for their knowledge of foreign languages.

Third Generation is Using Syrup Pepsin

No other Laxative can replace Dr. Caldwell's Laxative Syrup Pepsin in the confidence of those who use it

THERE are thousands of healthy, robust young men and women who have never in all their lives taken any other laxative for constipation than Dr. Caldwell's Laxative Syrup Pepsin. Their parents were given it by their parents; the grandparents are using it today. It is the one laxative ideally suited to all the family, safe for the little ones, effective in grownups, so compounded that elderly people, who are constantly forced to take a laxative because the intestinal muscles are weakening, find increased dosage unnecessary. This wonderful constipation remedy has been used continuously for 30 years, and over 10 million bottles are now sold annually, the largest selling family laxative in the world! The cost averages but a cent a dose. Every druggist sells it, and under a guarantee to do as claimed or your money will be refunded.

Millions of carefully conducted homes are never without a bottle of

ANY FAMILY MAY TRY IT FREE

Thousands of parents are asking themselves, "Where can I find a trustworthy laxative that anyone in the family can use when constipated?" I urge you to try my Laxative Syrup Pepsin. I will gladly provide a liberal free sample bottle, sufficient for an adequate test. Write me where to send it. Address Dr. W. B. Caldwell, 23 Caldwell Building, Toronto, Ont. Do it now!

Dr.Caldwell'sLaxativeSyrupPepsin. Mr. Henry Ricker, Chippewa, Ont., says it is the best medicine they have ever used, and Mrs. M. Martin of Massey, Ont., uses it herself and recommends it to her friends. There is scarcely a day that someone in a family does not need it for constipation, flatulency, auto-intoxication, biliousness, intestinal poisoning, headaches, colic and cramps, and to break up fevers and colds.

Dr. Caldwell's Laxative Syrup Pepsin is a scientifically-balanced compound of Egyptian senna with pepsin and pleasant-tasting aromatics. The formula is on the package. As the popularity of this natural vegetable laxative increases, the public discards the harsher physics like calomel, coal-tar in candy form, salt waters and powders. Dr. Caldwell's Laxative Syrup Pepsin empties the bowels more cleanly and without any danger.

TAKE DR. CALDWELL'S SYRUP PEPSIN LAXATIVE *The family remedy*

INTERESTING DEBATE HELD AT BAILIEBORO

What Makes the Cost of Living High—U. F. O. Meeting.

BAILIEBORO, Dec. 5.—The regular fortnightly meeting of the U. F.O. club was held as usual on Friday evening at Centreville. There was a good attendance. An interesting debate was given. Resolved, "That it is the cost of high living and not the high cost of living, that makes the cost of living high." The affirmative was taken by Fred Barnard and Ernest Dawson, while the negative was upheld by Harold Dawson and Harry Campbell. The judges were Dawson Bebee and Geo. Berry and Alex. Anderson, who gave their decision, one point in favour of the negative. Mr. Harold Bebee took the chair and made a very competent chairman.

After the debate the remainder of the evening was spent in dancing to good music, provided by phonograph and violin and harp.

The social evening of the 15th was postponed until the 29th of December on account of the Tuxis boys' minstrel show.

FIVE DINED ON ONE FULL GROWN POTATO

But Haliburton Beat This Mammoth Spud, Which Somebody Stole.

LINDSAY, Dec. 5.—Five full-grown persons with regular Sunday appetites, dined on one regular, uniformly developed full-grown Simcoe County potato, at the home of Allan Hutchinson, Barrie representative of the Department of Agriculture, on October 29th. This great, esculent, farinaceous tuber of the Nightshade family tree Davies Warrior type, puts Sunnidale Corners in the giant class. The huge spud was grown by Herbert Culham on his farm at Sunidale Corners. It's weight when dressed for the pot was two and three quarter pounds. Mr. Hutchinson says the giant spud was grown under ordinary field conditions, and that it was regularly formed, and acted quite rationally when taken into captivity. Anyone who likes to multiply and divide will find that twenty and two of these potatoes would make a heaping bushel.

Haliburton County beats this. During the summer a potato grown in Haliburton village, and weighing over three pounds was left at the office of the Lindsay Post. It was on exhibition for a few days, when somebody carried it off.

LIVE TURKEYS AT 30 CENTS A LB. AT KING'S WHARF.

Many Farmers Sell Their Flocks to Lindsay Buyer —Personal Mention.

KING'S WHARF, Dec. 5.—Mr. and Mrs. Thos. Sullivan were the guests of Mr. and Mrs. Thos. O'Neill last week.

Miss Katherine Corbett is at visting her cousin, Miss Mary O'Connell.

Miss K. A. Perdue has returned home from Ennismore, where she has been the guest of friends for some time.

Mr. and Mrs. Thos. O'Hearn and family of Toronto have returned home after spending several weeks, the guest of the latter's father, Michael Fitzpatrick.

Mr. David Morrissey of Lindsay has returned home after visiting his son, Thomas and his wife.

A large number from here attended the sale at Patrick Hickey's last Tuesday, and everything auctioned well.

S. Callahan of Lindsay passed through here last week buying turkeys. A large number sold their flocks, for which they realized 30c per pound alive.

Thos. Rowen of Omemee is in this section threshing alsike, which is panning out well. There never was such a yield in this part before. He has threshed for Messrs. Dennis Begley and Jos. Guiry.

P. O'Shea who spent the summer here, left Saturday morning for Toronto, where he will remain.

The word "sack," meaning "bag," is one of the few words that are the same in all languages; this being caused, according to tradition, by the fact that it was the last word uttered before the confusion of tongues at Babel.

Bake Bread the Quaker Way

OUR baker—who tests every day's "milling" of Quaker Flour and proves it to be of standard Quaker quality—has some excellent recipes for making home-made bread. Would you like them? Just fill in your name and address, tear out this advertisement and mail to us. The recipes will be sent to you free of cost.

Quaker Flour

Always the Same-Always the Best

Ask for Quaker the next time you order flour. It will please you.

THE QUAKER MILLS
PETERBOROUGH and SASKATOON

NAME _____

ADDRESS _____

206

DISTRIBUTORS:

PETERBOROUGH — Roland Denne and all high class grocers.
BOBCAYGEON — Wright and LeBer.
DOURO—P. G. Towns.
ENNISMORE—R. J. Killen.
ENNISMORE—P. G. Sullivan.
HASTINGS— H. M. Fowlds & Son.
KEENE—W. N. Fletcher.
KEENE—G. S. Taylor.
LAKEFIELD—W. J. Charlton.
MILLBROOK—Atwood & Sheppard, Burnham Bros.
NOGIE'S CREEK—J. L. Beatty.
NORWOOD — Waters & Company.

Make no mistake about ROMAN MEAL

With war conditions past IT IS DELICIOUS

THE only cereal which is a combination of whole grains. It compensates the deficiencies of flour, refined cereals meats and sweets.

Because it contains more bone making matter than even milk it is the ideal growth food for your growing child, or the nursing and expectant mother.

Because it is balanced it nourishes better than meat, aids digestion, positively relieves constipation. Being alkaline it clears the pimply rough or muddy skin.

Because of its Flaxin, Roman Meal contains more bone making salts and protein than even milk, thus it is the best possible food for your child, and for the nursing and expectant mother.

Buy Roman Meal at Grocers and try this Delightful Recipe to-day

GEMS

Mix 1 cup Roman Meal, 1 cup flour, 1 level teaspoon salt, ¾ cup sugar, 2 rounded teaspoons baking powder. Mix 1 cup sweet milk, ¼ cup shortening and 1 well beaten egg together and stir into dry ingredients. Beat well and bake in gem tins. Moderate oven, 20 minutes.

For fruit gems add 1 cup chopped fruit.

Add ROMAN MEAL *to Your Daily Diet.*

ROMAN MEAL

ROMAN MEAL is the only balanced combination of whole grains—wheat, rye, Flaxin, and comminuted bran. It is a delicious family food, to be used as porridge, or baked into anything half and half with flour. By using Roman Meal in some way every day, with plenty of milk and some leafy vegetables (preferably uncooked) you provide your body—and the bodies of your children—with every element necessary to sturdy health and long life, and correct the "deficiencies" of modern "excess acid" and "deficiency" foods. Roman Meal aids digestion, positively relieves constipation.

With one exception the *most* economical cereal sold.

ROMAN MEAL COMPANY, TORONTO.

There Goes the Bride

by Jack Lait

HOW we gush and blurb of our most confidential thoughts and affairs when in the warming companionship of some one pal; how comforting it is to feel that at last here is one human to whom a trust is sacred, and to whom the innermost confessions of an itching conscience may be poured forth with unequivocal impunity.

And then! Comes the kick-back, months or even years afterward, when the diverging courses of human events have separated the confider and the confidante so far that the chummy intimacies of the past have faded into threadbare memories, and we wonder what possessed us to ever let loose so volubly and so childishly to that particular person, of all impossible persons.

Well for us all that we do not have to take up all the tabs of friendship, love and comradeship that we have signed with such wide-eyed enthusiasm, with such gullible trust in the eternity of great good-will. How we might smile—or sneer—or shiver—or scratch the forgetting skull in doubt—or clench our hands or grind our teeth—if we could have laid before us in the form of mechanical talking-machine records all the promises we had ever made, all the protestations of unending devotion, and the blah, gab and gush of mush we have spilled when moved by emotions—emotions which seemed at that time to be epochal in our lives, and which we would have backed with a right eye as beyond the corroding depredations of time or the corrupting degeneration of fickle change.

Just such cronies had been Mildred Dyckinson and Leonie Leeson.

If ever two girls were born to meet, get "thick" and swear they would be buddies until the crack of doom, the pair was Mildred and Leonie.

Diametrical opposites in almost every trait and feature, yet of parallel social origin and means, they came in contact the first day of their first semester at the Misses Bradbury's Academy for Young Women. One glance at the assembled collection of the rich flappers matriculated for that year was proof that Mildred and Leonie would be the high spots of the outfit.

Mildred was tall and rangy, blonde and patrician, impertinent of expression, nervous, agile, spirited, mischievous, daring, precociously self-possessed.

Leonie was a soft, oval-faced, brown-eyed, cuddly little divinity, a child Madonna in mien, with soft and rolly hair and a demure diffidence that radiated almost a halo about her beautific head.

The Dyckinsons and the Leesons were families of wealth, culture and breeding, residing in two Mid-West cities, each the leading clan in its community. The girls were sixteen or thereabouts then, and they had lost all faculties to thrill over motor cars, platonic romances, Francis X. Bushman and one cocktail. They were nice enough sub-debs, but they felt old, much older than they already were. There are intelligent tests which are reckoned by ages as units of measure; if there had been a temperament test by the same token, Mildred and Leonie would have rated fully twenty, and they would have shrieked in horror against cutting off the ten or twenty years beyond that at which they would have set their own stage of development.

It was as inevitable that Mildred and Leonie would share quarters in the dormitory as it was that they would be drawn by an instantaneous mutual attraction. And it wasn't a week before their rooms were the heart of the life at the Misses Bradbury's. The other girls sighed to be taken into the sisterhood and some of them were, now and then; others only hoped, like a kid without his Sunday dime before a waffle-shop.

None of the others really ever wormed into the inner shrine. They were all made to feel that they were "company," and that Mildred and Leonie were still holding out those final personalities which are reserved to the elect alone. They were both inducted into the smart sorority of the academy, but the mystic and aromatic rendezvous never had the sizzling allure or the exciting atmosphere of the smart suite where Mildred and Leonie served tea (and better) and passed the cigarettes (not the perfumed sort, but the rough ones in the round packages, just like sailors smoke) to those who "made" the last gasp in preferment at the Misses Bradbury's.

The girls' scholastic reports were terrible. Nor were they distinguished in athletics, for they both regarded it as prosaic and crude to excel at divertisements that demanded exertion. Mildred knocked out a rather snappy game at golf, and Leonie tennised divinely when she wanted to whiff the open air enough to swing a racquet. But no school activities of the sort that make items in the school annual were remarkable for the records of Mildred or Leonie, whereas any pupil or teacher would have told you without hesitation or stuttering that they were the two most luminant personalities in the flock.

This went on through the three years at the Misses Bradbury's. In vacation times the girls visited back and forth, and the local newspapers made note, and Harlan Thornson, Mildred's earliest beau, took a tremendous interest.

Before Leonie left school she was engaged to Harlan. Mildred wasn't the early-marrying kind. Harlan meant nothing much more to her than a sort of Airedale who had turned against his congenital guarantee as a one-woman pet. Leonie was just the sort that men wanted to marry on second sight. Mildred was more dashing, more spectacular; but Leonie was the one that suggested rose-covered cottages in Arcady and registered the serene ending of the fairy tale.

Harlan, who had all that was becoming in the way of tangible assets and potential prospects, gave Leonie the rush of her life, and proposed the night she "came out." Leonie held him off and talked it over with Mildred.

"My dear," gurgled Mildred, "if you like the boy, hook him. He'll make you a nice, quiet, amiable old dear—he's a pacifist with smoking-jacket inclinations and dinner-at-home delusions. His complex is unalloyed and boving domesticity. By all means, take him—and if you don't crown him with a creamer after a year through just sheer ennui, may you live happily ever after and name your first twins after the Misses Bradbury."

Leonie knew her Mildred. And she knew something of her Harlan as well. Under the chestnut-haired pate, with its feminine waves and its intriguing big lights, was a brain that had not alone been given a fair shake at birth, but had been pepped up with much seeing, hearing, divining and absorbing.

They all felt a coughing, uneasy something as she draped herself over the edge of the Ottoman in the den.

"I'll think it over with due and comprehensive scrutiny, Mil," she answered, smiling. "Harlan's a rather safe sort, and that's something. When I see the way most of the married chaps extend their spheres of contact, so to say, I'm inclined to think that, whereas Harlan wouldn't be the most exhilarating sort of a honeymoon hero, still, he might wear better than most of the blase finale-hoppers, bland roues, bald bachelors and penetrating grass-widowers of our set, old thing. If now and again I miss in Harlan something that he might have been, I will at least have it on the rest of the brides in knowing where he might be. But I'll see."

"Rubbish, my child," piffled Mildred as she killed a cigarette that had smoldered to the monogram. "Are you still so abysmal, so anachronistic—in this age of enlightened vision and after the years you have been under my personal tutition—to think there's any kick in knowing that your husband adores you, only? You talk like a shoe clerk's only and love-sick child. Financial and social things being conveniently fixed, the only desirable consummation that I can visualize in a husband is something approximating bridge at a dollar a point—something sensational, terrifying, wrecking, you know—the whole old cat, himself!"

"After all, Mil," spoke Leonie, "it's a question of whether I really love Harlan."

"Oh, go soak your divinely proportioned head and pray for something as worth something in it as there is on it. Love! You're stepping out of your character, Miss Leeson. When you get cogitating on that chemically preposterous concoction of honey, dynamite, carbolic acid and apple sauce called love—that's just like looking for sunshine on the particular Sunday afternoon for which the Toothpick Sharpeners' Union sets its annual clambake; it's human enough to pray for it and want it, but who knows anything about it? If the old sun beams, fine; if it doesn't, what are you going to do about it? What you feel before marriage has about as much to do with love after marriage, as I have given it the East and West from the various grandstands in which I have spent my young life, as a Republican candidate in a New York election. Figure out every other angle, the things that answer to logic, reason and the binomial theorem of the personal equation, and trust to luck on the love gag, which is and always has to be the everlasting and unsolvable X, the unknown quantity.

"Love is an accident, and like any other miracle, should be duly appreciated when visited upon one; but anyone who has the audacity to seek it or to attempt to anticipate it, is just a chump. Leonie, my dear, you are a cute little chump. So I think that you and Harlan ought to team up great, and with careful driving and no rotten weather, should about make the matrimonial course at bogey—nothing to rave about, but not punk enough to disqualify you from the finals. Go ahead—tee off and may the wind be with you. I can tell from the tone of your eyes and the looks of your voice that you've decided to enter for the shiny tin cup of hymeneal happiness."

And it was so ordered. Mildred didn't remain for the wedding, having some important skylarking to attend to in Deauville. And by the time she had done all the peak points of Europe, Leonie was in her second full moon of rapturous bridehood.

She had decided that Harlan would like a duplex love-cote on the drive until she felt moved to open a large house and really go in for entertaining. With a few selected servants, they managed there to keep occupied with their smooching and spooning and the incidentals of sublimated serenity.

Harlan had turned out to be all that Leonie had dreamed and Mildred had threatened. Theatres, cabarets, country clubs, week-ends, all the small distractions of their set, he ignored without any interdictions—he was just completely immersed in his bride and his new estate and he wanted little more than just loafing and lounging and lolling about "the house" when he wasn't downtown in the parental offices growing up with the business.

Leonie wasn't acutely agitated with a sense of supreme intoxication over it. But she was content enough. She had seen everything and everybody that mattered, she knew that she had a long life ahead to keep up with any new curiosities that might overtake her, and Harlan was so soothing. She felt a sense of wifehood which was, of itself, a novelty, even if she did not clutch her new possession to her heart with a consuming passion such as glorifies some girls in their realization of marriage as a grand climax, an all-else dwarting inspiration this side of a line of demarkation between the inconsequential period before and the floration of life after.

And then Mildred breezed in.

Europe had done wonders for her. She was outfitted all to the Paris, churning with new impressions, a-buzz with views she had caught on the fly among the thrill-chasers and the vibration-accelerators at Monte Carlo and Carlsbad and Biarritz and those other combinations of papier mache, hot air and grand larceny that make up an itinerary on the other side.

Also, she had been away from Leonie for weeks, for the first time since their inseparable companionship had begun at the Misses Bradbury's—not only away, but with aliens and strangers; and she felt a creepy gooseflesh such as one might at meeting one's ex-husband or a sister one hadn't written to in a long while, when she bounded in on Leonie—and her Harlan—one evening betwixt dinner and lights-out.

They were glad to see her, of course, and they would have wondered if she hadn't run in the very first day. Still they all felt a coughing, uneasy something as she draped herself over the edge of an Ottoman in the den and assured Leonie that she was looking just ravishing with the same breath that told Harlan he looked just as she'd always imagined he would when married—quilted robe, and all.

Leonie jiggled an ash off her cigarette and assured Mildred that she was the smartest looking thing that had bobbed into town that season. And there was some small chaff about mutual friends, mothers and other minutia, and then into the thin ice joshing which newly married folks begin to accept as an inevitable manifestation until it is worn thin and gradually disintegrates.

"You know, Harlan," piped Mildred, "once in a while I catch myself thinking of Leonie as a wife—and I have a nifty little laugh all to myself."

"Why?" asked Harlan, dryly, without looking up from a magazine that had been on the table for days without a tumble. "What's particularly facetious about Leonie being a wife?"

"Oh, nothing—specific. But you know, she and I were pretty chummy—weren't we, Leo?"

"I'll say we were," assured Leonie, without very emphatic assurance. Somehow the trend of the talk didn't just enthuse her, though she wasn't afraid of anything Mildred might say.

"And what was there about you two girls being friends that makes it amusing for Leonie to be married?" asked Harlan.

"Oh, nothing—not a thing. But if you had been with her night and day, as I was, during the impressionable years at school—when we told one another everything—everything!"

"Of course we did—such silly stuff as girls confide to each other," explained Leonie.

"Oh, it wasn't so silly," persisted Mildred. "It didn't seem so at that time, anyway. We thought our secrets were mighty weighty. Like—do you remember the night we went motoring with those two country yokels in the rattly flivver after we met them on the road just past the eleventh hole? Wasn't that a lark?"

Harlan looked up from his magazine. He didn't say a word. He looked first at Mildred, who was smiling broadly as though to give weight to her point; then he turned slowly to Leonie, who was trying to smile at Mildred in a way that attempted to convey at once that it was just a hazy recollection of something all but forgotten, and that Mildred should please choke off.

"I'll never forget those poor yokels," beamed Mildred. "One of them was so smitten with Leonie that he wanted her to go apple-picking with him and said he had some cider in the barn that would make a deacon do a cakewalk. Remember, Lee?"

Harlan laid down the magazine.

"You never told me of any such goings-on, Leonie," he said.

"Oh, it wasn't anything—just a harmless joke We had a laugh over it at the time and forgot it."

"We forgot it," hurried Mildred. "But that poor plowboy that fell so hard for your Leonie didn't forget it so easily. He wrote her letters that—well, say, they'd have sold for the funny papers. And he hung around outside the fence, and"——

"Did you ever see him after—after that rather ill-advised flivver ride?" asked Harlan, in a voice that Leonie had never heard before—that she didn't know he had.

Leonie was on the point of snapping back an answer, but as she turned she saw Mildred, with lips apart, waiting for it; so she switched without throwing a semaphore and merely said:

"Oh, what does it matter? That was years ago, when we were a couple of boobs in school. You aren't going to get jealous about it—now, are you?"

"Oh, a bridegroom is a suspicious party, Lee, always," Mildred felt she had to get in.

"Not at all," snapped Harlan. "I've never for one second doubted or questioned Leonie. But I—well, it never entered my head that she would have engaged in such carryings-on."

"Oh, don't be silly," pursued Mildred. "This was perfectly innocent. You see——"

"I suppose it was. But it was in such deplorable bad taste. Is that what cultured parents send their adolescent daughters away to schools for—where they're supposed to be chaperoned and guarded against such—such foolhardy misconduct?"

Leonie rose to her slippered feet. And when Leonie rose—like that—it was time to make for the trenches, because beneath her womanly little structure of affability was a ton of T. N. T.

"Look here, Harlan—and you, Mildred," she flashed. "I'm not on the defensive here—in my own home—and I don't propose to rake over all the flapper escapades of my scarlet past. I dare say that if my husband's life were winnowed, or if he had kept a day-to-day diary, we might find somewhere a reference to a stenographer—or maybe even a chorus girl—somewhere in the chronicles of his pre-marital adventures. Now—let's change the subject. . . . How about a highball, Mil?"

"Grand thought," chirped Mildred. "Always did prefer Scotch to cider, though we did get a jolt out of that jug; didn't we?"

"Leonie," said Harlan, and he was trembling, "until this moment I had always idealized you; I had always thought of you as a high-minded, superior sort who wouldn't—who couldn't—have been so—so—let me say so frivolous, to put it politely. Of course, I married you as I found you; I have no right to search back in an ex post facto investigation of your every hour before you came into my life. But"——

"Yes," said Leonie. "But—what? Let's have it out."

"What I was about to say—when you leaped on me—which is something new in your attitude, too—was that something has gone that cannot ever come back."

"Yes? For instance?"

"That complete faith in you—I mean that unqualified conviction that you were perfect; that you just couldn't do or even ever have done anything—anything that you wouldn't do if I were looking on."

"You couldn't very conveniently have been looking on when we met those two rubes," suggested Mildred.

"I suppose not," sighed Harlan. "Perhaps it was all for the best, at that. And perhaps I'm a fool to fancy that my wife—just because she happens to be my wife, in spite of all I know about women—should be so different from the rest. But I did. I was just blind enough—and happy enough"——

"If you say something about having lived in 'a fool's paradise,' I'll smash a vase," said Leonie.

"Oh—you do that, too?" moaned Harlan. "Good night."

And out he marched.

Leonie and Mildred sat looking at one another for a full second. Mildred reached over and put her hand affectionately on Leonie's.

"Did I—have I done anything?" she inquired, worriedly.

"Not a thing," answered Leonie. "Not a single thing. You bachelor girls are like Caesar's wife, except that you're a merry lot—always ready to crack a whimsy or hit off a bright wheeze, You haven't done much—only chucked my life into the same whirling stew of bickerings, quarrels, jealousies, suspicions and double-crossings that go for the rest of the marriages I know of. I had hoped to forestall it—for a while at least. But now its over the top."

"Oh, I'm so sorry," yammered Mildred. "Perhaps I wasn't as diplomatic as I might have been—but who would ever have thought of such a thing?"

"Nobody," said Leonie, patting her arm. "Nobody—who isn't married, anyway."

"Well, I hope it all comes out all right. And it will. Harlan will be all right in the morning, I'm sure. Good night, dear—I'll run in some afternoon—when your'e alone—and we'll chat over old times, eh?"

"Yes—do that," invited Leonie. "Come in and get all the old college jokes out of your system. And don't ever tell Harlan about that football player from the military academy, or he'll go off a bridge."

"Say—I'd forgotten all about that one," guffawed Mildred into her kerchief.

Copyright, 1922, by International Feature Service, Inc. Great Britain Rights Reserved.

A Fine Introduction to your day's work—
A cup of CHASE & SANBORN'S
SEAL BRAND COFFEE

Sold only in ½, 1 and 2 lb. airtight tins.
Whole, ground or Fine Ground for Tricolator and percolator use.
CHASE & SANBORN, Montreal.

GRAIN, CATTLE AND PRODUCE MARKETS

PETERBOROUGH MARKETS

FRUITS.

Bananas, 50-60c dozen: 12 1-2 and 15c lb.; Calif. oranges 40-$1 dozen; grape fruit 10c; 3 for 25c; lemons, 40c dozen; mixed nuts, 30-35c; cocoanuts, 10-15c; Smyrna figs, 40-45-50c lb., California melons, 50-60c each cranberries, 20c quart; chestnuts, 40-60c lb.; Calif. grapes, red ones 25c. lb, and green Malaga, 30c; Calif. pears, 60c doz.; cooking figs, 15c lb.; dates 2 for 25c; Jonathon, 40c doz., $2.75 box; cooking apples (Spys, Baldwins and Starks) 40-70c peck; Golden Grimes, 50c; Tolman Sweets, 60c; pineapples, 40-50c apiece; cucumbers, 40-50c apiece; hothouse tomatoes, 50c lb; string beans, 25c lb; kale, 25c apiece; Brussels sprouts 25c quart; cluster of raisins (Malaga), 40c package; celery (Thedford) 15-20c bunch; B.C. celery, 20-25c bunch; cooking onions, 25-30c peck; potatoes, 20c peck; 95c bag; grapefruit (Stripes) 2 or 3 for 25c.

VEGETABLES.

Beets and carrots, 25c peck; parsnips, 30c peck; turnips 25c pk; leaf lettuce, 5-10c bunch; cabbage, 10-15-20c; domestic potatoes, 15-20c peck; 85-90c bag; domestic onions, 6 lbs. for 25c; peck $1.75-$2, bag; celery, 15c apiece; 2 for 25c; Spanish onions 10c lb.; 3 for 25c; sweet potatoes, 3 lbs. for 25c; spinach, 70c peck; egg plant ,15-20c; parsley, 5c; head lettuce, 25-35c; squash, 15-25c each.

DAIRY PRODUCTS.

Creamery butter, 40c; dairy butter, 35c lb; oleomargarine, 27c; eggs, 40-45c; strictly fresh eggs, 70c dozen; shortening, 15-20c lb; lard, 17-24c; cheese, 31c; old cheese, 41c. 45c.

FISH.

Pink salmon, 22-25c lb; white fish, 20c; haddies, 20c; boneless, 25c; halibut, 30c; finnie haddie, 25-30c; red salmon, 25c; salmon trout ,22c; kippered herring, 20c lb.; oysters, 65c pint.

MEATS.

Beef, 10-30c lb.; hens, old, 18-20c; chickens 25-35c; ducks, 30c; live hogs, $10.50; dressed hogs, $17; bacon, 37-50c; pork, 18-39c; sausage, 18-20c; veal, 10-30c; lamb, 15-35c; mutton, 10-30c.

GRAINS.

(Wheat is Weaker)

Fall wheat and Marquis, $1.00 to $1.10 bushel; spring wheat, $1; alsike, $5-$6; No. 1 peas, $1.25-$1.35; No. 2 peas, $1.10; oats, 45c; rye, 65-70c; barley, 50-60c; flour, half bbl. $4.00; pastry flour, 24-lb. bag, 85c; red clover, $10-$12 bush.; buckwheat, 75c bushel; bran, $26 ton; shorts, $28 ton.

HIDES AND WOOL.

Cow hides, heavy, 10c; light 12c; horse hides, $2.50-$3.00; calf skins, veal, 15c; deacons 50-75c; kips, 12-14c; sheep skins, 50c-$1.00; lamb skins 75c-$1.00 shearlings, 20-25c; fine wool 18-20c; medium, 15-16c; coarse wool, 12-13c.

HAY.

New loose hay, $12-$14; new hay, baled, $16-$18; straw, $8-$12.

CHICAGO CATTLE.

CHICAGO, December 5. Canadian Press. — Cattle receipts 25,000; beef steers mostly steady; closing weak to lower on the plainer grades; killing quality generally plain; bulk beef steers 8.00 and 10.00; best yearlings, except show fed offerings 13.00; two loads long yearlings fed with show cattle 13.65; several lots 13.00 and 13.50; butchers she stock generally steady to strong; canners and cutters generally steady; bulls strong to 15c higher; veal calves largely 25c higher; quality considered bulk desirable bologna bulls around 4.25 and 4.50; few heavies 4.50; bulk veal calves 8.15 and 8.25; bulk stockers and feeders 5.75 and 7.00.

Hogs, receipts, 64,000; market 15 to 20c lower; closing active and firm at the decline; bulk 190 to 240 pound average 8.05 to 8.10; good and choice 210 to 275 pound butchers 8.15; late top 8.20 on 291 pound butchers, bulk 140 to 160 pound average 8.10 to 8.15, bulk packing sows 7.25 to 7.60; desirable pigs 8.00 to 8.15; estimated holdover 11,000.

Sheep, receipts 28,000; fat lambs 25c lower; spots off more; top 15.25 to packers and city butchers; bulk 14.50 to 15.00; culls mostly 11.00 to 11.50 ;desirable 81 pound freshly clipped fed lambs 13.00; summer shorn 80 lb. lambs, 14.00; fed 87 lb. yearlings, 12.75; one load 117 pound aged wethers, 8.25; feeders active,25c higher; desirable 82 pound western feeding lambs 14.50; sheep fully steady; heavy ewes around 5.00; lighter weights up to 7.50.

EGG MARKETS.

OTTAWA, December 5. Canadian Press. — The egg market is reported firmer for storage stocks. Country markets for fresh are very firm. Fresh specials and extras continue to advance and are very scarce.

Toronto specials 75 to 80; storage extras 44 to 45; firsts 39 to 40, seconds 35. Poultry firmer, prices in some instances being advanced 2c.

Montreal fresh unchanged. Business reported good in storage; extras moving 46; firsts 40 to 41, second 36. Poultry dressed turkeys selling 43 to 45; chickens 20 to 30c; fowl 20 to 28; broilers 25c.

Winnipeg dealers quoting country shippers 35 to 50, for fresh stock. Jobbing storage extras 40; firsts 35, seconds 31. Quotations live delivered turkeys 22 to 25c; dressed 34 1-2.

Saskatchewan markets unchanged. Two cars poultry shipped Montreal last week.

Alberta firm and unchanged. Storage extras jobbing 42; firsts 35. Receipts of turkeys, ducks and geese increasing; quotations, turkeys dressed delivered 28, ducks and geese 18.

British Columbia local fresh 50c, with 52c offered for specials. One car of live poultry arived from Alberta.

CASH GRAIN.

MONTREAL, December 5. Canadian Press. — The domestic trade in cash grain in the local market yesterday was quiet but the tone was steady and the price were unchanged. The flour market was without feature. Demand for millfeed continues good with a firm undertone in an active market but without any price change. The trade in standard grades of rolled oats was fair. The undertone to the baled hay market was easy with trade quiet.

There was no change in the condition of the local market for eggs, the feeling being steady under a fairly good demand. The market for potatoes continued quiet with a steady tone. Butter prices showed an advance of 4c to 3-8c per pound. No prices can be quoted for cheese in the absence of any transactions on spot of importance.

CHICAGO WHEAT.

CHICAGO, Dec. 5. Canadian Press. —With the world shipments of wheat the largest since 1920 and with 8,000,000 bushel increase shown in the amount of wheat on ocean passage, values had a downward tendeney yesterday in the wheat market here. Closing quotations were unsettled at 1-8c to 1c net decline, May $1.13 3-4 to $1.15 7-8, and July $1.07 1-2. Corn finished 1-2c off to a shade advance; oats unchanged to 1c down, and provisions unchanged to a setback of 20c.

WINNIPEG WHEAT.

WINNIPEG, December 5. Canadian Press. — Cash Prices. — Wheat No. 1 Northern 1.07; No. 2 Northern 1.05 1-4;3 No. 3 Northern 1.02 1-4; No. 4, 99 1-4; No. 5 93 1-4; No. 6, 85 1-4; feed 76 1-4; track 1.04 1-4.

Oats — No. 2 C. W., 45 1-4; No. 3, C.W., and extra 1 feed 40 1-4; No. 1 feed 37 1-4; No. 2 feed 34 1-4; rejected 32 1-4; track 42 1-4.

Barley, No. 3 C.W., 53 1-2; No. 4, C.W., 49c; rejected and feed 44c; track 53 1-2c.

WARKWORTH HEARS HYDRO PROPOSITION

Will Vote on the Question Next Friday—S. B. Iler Explains Situation.

WARKWORTH, Dec. 5.—A well attended meeting was held last evening, at which the proposition of the Hydro Commission for an electric power supply for Warkworth and the surrounding district was thoroughly explained. S. B. Iler, of Toronto, a Hydro engineer, discussed the project in detail and told how the power was to be obtained by installing a step down transformer at Bradley's Corners.

E. P. Cuffe and J. G. Keefer, of Norwood, were present and told of the Hydro service received in Norwood and Havelock. These communities, they said, were well satisfied with the service they have been receiving from the Commission, and they strongly recommended that Warkworth accept the proposition put before them. A number of farmers from the Warkworth district also attended and evidenced a keen interest in the proposed power and its adaptability to general use on the farm.

The citizens of Warkworth will have an opportunity to vote on the question next Friday, and it is confidently held by the promoters of the scheme that it will be carried by a large majority.

COBOURG TO VOTE ON MONEY BY-LAW.

Furniture Plant Has Been a Good Thing For the Town—Cobourg News.

COBOURG, Dec. 5.—(Special).—Longslow, Ltd., of this town, manufacturers of furniture, school desks, etc., contemplate a bond issue of $150,000, and are asking the town of Cobourg to endorse their bonds. The Longslow interests here are represented by Longslow, Limited, and the Rice Lake Canoe Company, Ltd. Their object is to increase their facilities and capacity. The company requests the support from the town on the grounds of offering assured and sufficient protection, it is stated, to the municipality. The Longslow Company came to Cobourg two years ago, stating that they would employ fifty men, but have at present on their pay roll 130 individuals. They have put capital into their enterprise here to the amount of $331,154, and their pay roll amounts to about $3,000 a week. It is their intention, after this issue is floated, to go ahead with their housing propositions in order to provide homes for their employees, it is further stated.

The matter came up before a meeting of the Board of Trade, and a motion was passed endorsing the proposition as set forth by Longslow, Ltd., and passing it on to the Town Council, so that a by-law may be submitted to the ratepayers for their approval.

Making Progress.

Messrs. Curran and Briggs are making good progress in their work of excavating for the west-end sewer. It is expected that the work will occupy about six weeks.

Cobourg is preparing to elect one boy to go to Toronto to take part in the boys' parliament at the Parliament Buildings there.

Mr. Edgar Smith, who has been accountant of the Bank of Toronto here for some three years past, has been promoted to the position of manager at Elmvale, and has assumed his new duties. Mr. Jack Clark, son of Mrs. John R. Clark, of this town, takes his position here.

Mr. Bert Clarke has purchased Mr. Robert George's property on Walton Street here, and intends to erect a number of houses in the spring.

Mr. Albert Moore has purchased the fifty-acre farm owned by William and John Westington, on the Provincial Highway between Cobourg and Port Hope. Mr. Moore owns a farm adjacent to this property.

Rotary Club.

The Cobourg Rotary Club has leased Richardson's Point, on Lake Ontario, as a camping ground for boys and girls another year. The site consists of about five or six acres, and is said to be a very desirable one for sports and for a camp. Last summer the Rotary Club leased Pine Tree Point at Rice Lake for a similar purpose.

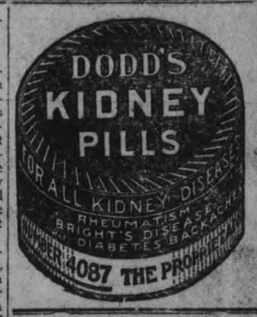

RIBBONS

A generally acceptable gift, at the same time attractive and inexpensive, consists of lengths of lingerie ribbon wound upon a plain white card (a correspondence card will do.) The ribbons may be delicate pink, lavender, mauve, yellow and so forth. Through one of them a silver or ivory bodkin is slipped to complete the gift.

Owing to the material reduction in the cotton crop of Texas, the largest corn crop in the history of that State will be produced this year

NOT WILLING TO DITCH REPUBLIC

Stinnes Thinks the New German Government is Better Adapted For Reconstruction.

(By Carl L. Groat
(United Press Staff Correspondent)

BERLIN (By Mail). — Hugo Stinnes, Germany's greatest industrialist, is quite satisfied to have a republic run the fatherland for the time being at least.

Talks with business associates of this German Henry Ford show that he is keeping hands off any attempts to restore the monarchy, and that further he does not believe that this question should be fomented at this stage of affairs in Germany's reconstruction.

The men surrounding Stinnes are quite convinced that Kaiser Wilhelm will never come back to the German throne. They are equally convinced that the crown prince has no prospect to be kaiser. They admit that in the course of 20, 30 or 40 years there may be a new monarchy in Germany —perhaps with a scion of the Hohenzollern dynasty.

But the Stinnes theory at this time is that the republic is the form best suited to meet the requirements of post-war reconstruction and development. Monarchy, according to the Stinnes theory, can come in Germany again only through a process of evolution rather than by revolution.

If in the next decades it is found a republic does not fit the German temperament, then it is possible that a monarch will rise up who will lead the nation to a new place in the sun.

Different Monarchy

But in such case—still according to the Stinnes theory—it will be a monarchy on different lines than the Hohenzollern regime with its phantastic dreams of world conquest. Democracy has now such a solid hold upon Germany that, if a monarchy does come back, it will be patterned largely after the lines of the British Empire, where the ruler is actually little more than a figure head and where democracy prevails in the truest sense of the world.

Favors a Republic

Stinnes is far from agreeing with many of the principles and policies of the republican regime. But he is al so far from wanting to see this system ditched.

He is working mainly through his mouthpiece, the Deutsche Allgemeine Zeitung, for a united Germany In this he preaches idea that there must not be a wide breach as now exists between the conservatives and radicals. And he preaches that the workers must have the old German "Arbeitslust"—desire or love of work —and the consciousness that upon the working class rests the future of Germany as a nation.

Stinnes hated politically the murdered Rahenau, but loved him personally. And, it develops now, that his political bitterness against Rathenau was rapidly disappearing just before Rathenau's assassination. In fact according to information given to the United Press, Stinnes and Rathenau were rapidly approaching a political entente cordiale with respect to Germany's attitude toward France.

Had Rathenau lived, Germany would not have paid the entente the July 15h reparation sum of thirty million gold marks. Rathenau had a broad plan which probably would have forced the Entente at an early moment into a more favorable treat ment of the German reparations question. He believed in reaching an understanding with France, but he also believed that Germany could shape its policy so that it could have benefited from France's financial necessity.

In these respects he and Stinnes were fairly close together. The night before the assassination Stinnes and Rathenau were guests at the American embassy. Afterwards Stinnes Rathenau went to Stinnes' Hotel for a long conference, and Stinnes was so impressed by the view he then had from Rathenau that he remained up until 2 a.m. talking them over with one of his confidents.

Stinnes regarded the assassination of Rathenau as a great loss to the German nation.

OXO

Build up your children into sturdy men and women with OXO—the food that contains the vital principles of Beef

AN EXCELLENT DISH
"An OXO Cube in a cup of hot milk."

PERFUME

The business woman or the girl who affects mannish togs should select the same scents her brother uses: lavender, violet, verbena, lemon or eau de cologne.

ACCEPTS POST.

LONDON, Dec. 5. — (Canadian Press.)—Timothy Healy, who was in London Sunday confering with the Duke of Devonshire, in an interview with Westminster Gazette, confirmed his acceptance of Governor Generalship of Irish Free State and expressed his satisfaction over the passage of the Irish Constitution Bill.

"British Government has acted with absolutely scrupulous honor, and I am very pleased with it all," he declared.

"Ninety-nine per cent. of Irish are with us and half of the remaining minority against us, simply because of boundary partition with Ulster. Free State Government undoubtedly is acting in the best interests of country."

"I am looking very hopefully to the future. The only thing we have to contend with is roving armed parties. They will be settled very quickly now."

GIFTS FOR MEN from OAK HALL STORE

None Too Early to make your Christmas Selections, all purchases for Gifts are put up in neat Christmas Boxes. An Oak Hall Gift is a Guarantee of Quality and Service.

Everything for a Man's Christmas

Just What I Wanted — From — OAK HALL

Things that Men Like for "HIM"

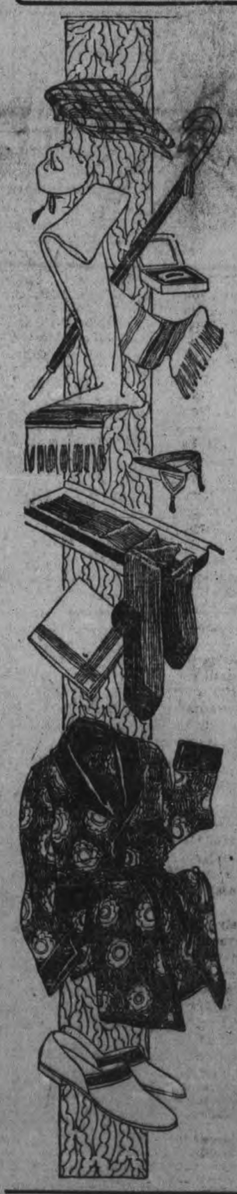

SCARFS AND MUFFLERS

So necessary for cold days and for dress purposes. We have the right kind, wool, mercerized and silk.

$1.50 to $3.95

CHRISTMAS HOSIERY

For day wear, evening wear. Plain cashmere, silk, silk and wool. Lots to choose from.

50c to $1.50

NIFTY SHIRTS.

For office, for evening wear, plain and fancy weaves, in all the best makes. Soft cuffs, coat style. Assorted sleeve lengths.

$1.19 to $4.00

HOUSE COATS

For the man who likes rest and comfort. A neat heather mixture with fancy collar and cuffs, silk corded edges and pockets. Special at

$10.00

NEW NECKWEAR

An ideal gift for a man is a new tie. We have all the best weaves and patterns and latest shapes, and hundreds to choose from.

75c to $1.50

GOOD GLOVES

Grey and tan suedes, silk and wool lined, also unlined, as well as some nice silk chamois for dress wear.

$1.75 to $5.00

HOUSE GOWNS

Fancy eiderdown in all sizes and colors. Full and roomy, with girdle of silk. A most useful gift.

$8.50 to $13.50

SWEATER COATS

A sweater coat is a pleasing gift. We have all colors and sizes, with and without collars, both wool and worsted. Prices,

$5.50 to $8.00

OTHER SUGGESTIONS

Handkerchiefs	Belts	Dress Shirts
Umbrellas	Initial Buckles	Pyjamas
Braces	Hats	Night Shirts
Garters	Caps	Sweaters
Collars	Underwear	Auto Gloves, etc.

All our outfitting is of highest standard. Presents in Holiday Boxes, and we will make any changes desired after Christmas.

409-11 George Street — **OAK HALLS, LTD.** — Phone 944

ORINOCO shows you how to save money

Every cigarette smoker should realize that—ORINOCO makes an ideal high grade Virginia cigarette—Nothing better. "Rolling your own" you get on the average 43 hand rolled cigarettes from a 15¢ package of ORINOCO you get cigarettes high in quality..... you get cigarettes low in cost.....

Roll your own with ORINOCO -It's easy

43 Cigarettes for 15¢

Simmon's Brass Beds

All in poilet brass ribbon finish. Two sizes—three-quarter and double bed. One-day only. Special Wednesday .....

$14.85 $22.50 $33.85

RICHARD HALL & SON

REGULAR 50c, 60c AND 69c

36 inch, Chintz, 39c yard

Big assortment of good patterns and colorings to choose from; 31 and 36 inches wide. One day only. Special Wednesday, yard..... **39c**

Christmas Gift Opportunity Day - Wednesday

The whole store is now in Christmas attire—wherever you go, or wherever you look throughout the entire store—you'll see things to wear—things for the home and things for Christmas gifts. So attractively priced, you'll be astonished at their lowness—its our new way of merchandising for Bigger Business.

The Rummage Department Opens Its Doors To-Morrow

With a host of Christmas gift things that are serviceable, useful and practical, and oh! how much lower in price they are than anywhere else and all have the HALL high standard of quality.

Better take a look through this great bargain department tomorrow. Many new attractions have been added.

RUMMAGE DEPT. ONE-DAY SPECIAL IN

Table Damask, 49c yard

It is 56 inche s wide, in an extra firm good even weave quality, that wears well and washes well. A wonderful value for one day only. Special Wednesday, yard..... **49c**

RUMMAGE DEPT. ONE-DAY SPECIAL IN

Boys' Heavy Worsted Stockings

29c PAIR

They are warm, good wearing Stockings every pair of them. All are first quality and every pair worth 50c. One day only. Special Wednesday, pair..... **29c**

THREE HANDKERCHIEF VALUES YOU SHOULD NOT OVERLOOK IN THE RUMMAGE DEPT. TOMORROW

Fine Lawn Handkerchiefs

Extra fine quality. Plain white with narrow hemstitched and colored lock-stitch edges. Wonderful 7c value. Wednesday special..... 7 for **25c**

White Lawn Handkerchiefs

Extra good quality, with narrow hemstitched edge. Good 7c value. Wednesday special..... 7 for **25c**

Fine Lawn Handkerchiefs

Extra fine quality, with colored lock-stitch edge. Regular 7c value. Wednesday special..... 7 for **25c**

The Dolls Fairyland
The Joyland for Girls

Is situated on the 2nd Floor in a section of the Millinery Department, and Oh! what a wonderful array of Beautiful Dolls Old Santa has left there for Little Girls and Big Girls. It's a real treat to see them and hear them talk.

Real Leather Hand Bags

ALL NEW AND NEW SHAPES—ONE DAY ONLY SPECIAL

There just 137 in the lot—a clean-up our buyer made from one of the big manufacturers who wished to clear them out. They are all first quality and all are real leather. Every Bag in the lot worth $2.00 or more. Variety of different colors to choose from. Wednesday, less than half price, each..... **98c**

50 DOZEN PAIRS PENMAN'S

Heather Cashmere Hose

(SUBSTANDARDS)

High-grade ribbed fine Heather Cashmere Hose, in colours of Brown, Dark Blue, Dark and Light Green; very slight imperfections and specially reinforced at points of wear. Wednesday One-Day **98c**
Special.... **79c**

Stamped Night Gowns

Semi-made fine quality Nainsook, stamped in neat designs for embroidery. Regular $1.00 and $1.25. Extra Special, Wednesday **79c**

Brassieres

Correct style good fitting Gossard and Nu-Mode Brassieres, in plain and brocaded cloths; front and back fastening; Pink and White. Regular 75c value. Wednesday **49c**
Special .....

THERE'S ONLY FIFTY OF THESE SPLENDID

Crinkle Bed Spreads, $2.49

These come from a mill noted for its fine products and careful inspections of everything that leave their mills. Large double bed size. For a one-day special tomorrow at, each..... **$2.49**

THOUSANDS AND THOUSANDS OF

Christmas Gift Handkerchiefs

On Main Floor, Handkerchief Section,

The Greatest Handkerchief Values this Store has ever offered, but it's for One Day Only—

10c 19c 29c 35c

Pure Linen Handkerchiefs

Fine quality, good weight White Linen Handkerchiefs **10c**
Wednesday Special .....

Dainty Lawn Handkerchiefs

Fine quality, with Embroidered corner and dainty lock stitch edges. Good 25c value. Wednesday Special **25c**
..... 2 FOR

White Linen Handkerchiefs

Extra value, good quality, with narrow hemstitched edge. Good 25c value **19c**
Wednesday Special .....

Irish Lawn Handkerchiefs

Dainty hand-embroidered corner and edge. Splendid 50c value **29c**
Wednesday Special .....

Colored Handkerchiefs

Pure Linen, with narrow hemstitched edge and embroidered corner. Regular 50c value. Wednesday Special **35c**

WE WOULDN'T BE A BIT SURPRISED IF WE SOLD THE WHOLE 690 YARDS OF THIS

Canton Crepe, Wash Satin and Pongee Silk, To-Morrow

It is a one-day special from the Silk Department. Every yard desirable in quality, color and price. A big silk house were taking stock when our buyer happened to run across this lot and secured it a way below regular value. Now we hand it out to you at the same big reduction.

40 inch, All-Silk Canton Crepe

In colors of nut brown, black, ivory, navy blue, Paion blue, canna, fog, opal, tangerine and sand. Regular value $4.75 yard. One-day special for Wednesday, yard..... **$3.59**

36 inch, Wash Satin

Beautiful rich quality in 36-inch Wash Satin in ivory and pink. An extra heavy weight, and with a firm close face. Regular $2.50 value. Wednesday's one-day special..... **$1.69**

33 inch, Natural Pongee Silk

33-inch, bright finished Natural Pongee Silk in a high-class quality. Used extensively for dainty lingerie. Selling at a great reduction. Wednesday's one-day special..... **98c**

Girls' All-Wool Serge Dresses

Attractive, fine All-Wool Navy Blue Serge Dresses, made in smart styles, neatly trimmed with coloured Silk Embroidery. Size 8 to 15 years. An outstanding bargain. Wednesday One-Day Special **$2.95**

White Flannelette

Pure White Canadian-made Flannelette, 27-inch width; fine, soft finish. Extra Special on Wednesday **19c**

Linen Roll Towelling

Warranted All-Linen, good weight, full bleach Crash, with Blue stripe border for Hand or Roller Towels. Extra Special on **19c**
Wednesday .....

Solid Oak Dresser and Chiffoniere

Beautiful designs, and in a rich Fumed finish. One Day Only—Special Wednesday **$69.85**
Two Pieces .....

TWENTY-FIVE OF THE

The Finest of Sarouk Rugs and Fine Wilton Rugs

The size is 27 by 54 inches. Beautiful Rugs, for Hall, Living-room, or Bedroom **$6.85**
One Day Only Special, Wednesday, each

Choice of Wilton and Axminster Rugs

The size is 6 feet 9 inches wide and 9 feet long. All excellent qualities and splendid new designs and colorings. One day only—Wednesday. Special..... **$29.85**

500 YARDS BETTER QUALITY

Unbleached Cotton

It is 36 inches wide, free from specks and filling or sizing and extra heavy soft quality. For a one day only special, Wednesday, yard.... **25c**

LARGE SIZE

Coloured Bath Towels

Firm heavy weight, thick napped Bath Towels in fawn with colored stripes. Size 20 x 40. Special value Wednesday..... **49c**

Financial News and Views

Canadian Stock Exchange and Mines | New York Stock Exchange and Curb Prices

To-day's Quotations and Opinions and Reviews of the Markets

(Quotations supplied The Examiner by Nelson & Martyn, Stock Brokers)

NEW YORK STOCKS.

	High	Low	2.30p.m
Amer. Can.	70¾	70⅛	70⅝
Anaconda	48¼	48¼	48¼
Ches. & Ohio	65¾	65¼	65⅝
C. P. R.	140⅞	139⅝	139⅝
Amer. Loco.	120	118⅝	120
Bald. Loco.	117¾	117	117¼
Studebaker	126⅛	124⅝	126
Erie	10⅝	10⅜	10⅝
B. & O.	42⅛	41¾	42¼
Beth. Steel	62	61	61
B. R. T.	15⅞	15⅞	15⅞
Mex. Seaboard	16⅝	16⅜	16⅜
Nor. Pacific	76¾	75⅜	75⅜
Pan-Amer. Oil	94¼	93¼	94⅜
Pan-Amer. Oil B.	89½	88⅝	89⅜
Reading	76½	76	76
South. Pacific	87½	87	87⅜
South. Rail.	23½	23¼	23⅜
N. Y. Central	95	95	95
Rock Island	32	32	32
Replogle	23¼	23	23⅛
Gen. Motors	13⅝	13⅜	13⅜
Davison Chem.	27	26⅞	27
Cosden Oil	48¾	48¼	48¾
Int. Paper	53	52⅜	52⅜
Royal Dutch	53	51⅞	52
Rubber	50⅞	50⅛	50⅜
U. S. Steel	102⅛	101⅞	102⅛
Lack. Steel	76	76	76
Midvale	28	27¾	27⅞
Repub. Steel	45¼	45⅛	45⅛
Gulf State Steel	73	72¾	72¾
Vanadium Steel	33¼	33	33
Transcon Oil	12	11⅝	11⅞
Gen. Asphalt	42⅝	41½	42⅛
Atchison	100½	99⅞	100¼
A. I. C.	27⅜	27⅜	27⅜
Atlantic Gulf	24	23⅞	24
Allis-Chalmers	43¼	43¼	43¼
Allied Chem.	72¾	72⅛	72⅝
Amer. Smelters	53	52⅜	52⅜
Am. Tel. & Tel.	123½	123¼	123¼
At. Coast Line	113¾	113¼	113¼
Chino Copper	24⅝	24⅝	24⅞
Columbia Gas	100¼	99⅞	100⅛
Chile Copper	26⅞	26½	26¾
Chandler	61⅞	60⅜	60⅜
Cen. Leather	34	33¾	33⅞
Crucible	62¾	61½	62¼
Cuba Am. Sugar	24	23⅞	23⅞
Cuba Can. Sugar	13⅞	13½	13½
Continental Can.	104¼	104	104
Calif. Pet.	62	61⅝	61¾
Dela. & Lack.	132½	132⅛	132½
Erie Pfd.	15	15	15
Famous Players	90	89¼	89¼
Cons. Gas	125½	125	125½
Great Nor. Ore	30¼	30	30
Houston Oil	68	67¼	67¼
Indus. Alcohol	61	61	61
Inter. Nickel	14⅛	14⅛	14⅛
Inspir. Copper	34	33¾	33⅞
Coca Cola	77	76¾	76¾
Ken. Cop. Corp.	33½	33¼	33¼
Kelly Spring Tire	42¾	42½	42⅝
Lehigh Valley	63¼	63	63
Loews	18½	18⅝	18⅜
Marine Pfd.	49	48¾	48¾
Middle States Oil	12⅝	12⅝	12⅝
McIntyre P. Mines	17½	17⅜	17½
Missouri Pacific	17⅜	17	17
N. Y. & N. H.	21⅞	21¾	21⅞
North-West R.R.	82¾	82	82
Pennsylvania	46½	46¼	46⅜
Pacific Oil	47⅜	47	47
Retail Stores	68⅜	68	68
Amer. Sugar	73¼	73¼	73¾
Sinclair Oil	32⅜	32	32
Sears-Roebuck	81	81	81
Stand. Oil N.J.	195¼	194½	194½
St. Paul C.	24¼	23⅝	23⅝
St. Paul Pfd.	36¼	34¾	34¾
Texas Oil	46⅝	46⅛	46⅛
Texas Pac.C.&O.	21	20¾	20¾
Union Pacific	139⅜	138	138
Utah Copper	62⅜	62¼	62¾
Westinghouse	58¾	58½	58⅝
Amer. Woollens	94⅜	94¼	94¾

CANADIAN STOCKS.

	High	Low	2.30p.m
Brazilian	43¼	43	43¼
Brompton	35	34⅞	35
B. E. Steel	26⅝	26½	26⅝
Bell Tel.	111	110½	110¾
Tor. Rails	87	86	86
Breweries	49	48¼	48¾
Can. Steam. C.	19	19	19
Can. Steam. Pfd.	55½	55½	55½
Cement	78	78	78
Smelters	27	27	27
Dom. Bridge	72	72	72
Montreal Power	100	100	100
Span. River C.	92½	92½	92½
Span. River Pfd.	103	103	103
St. of Canada	58	58	58
Abitibi	63	63	63
Detroit United	68	67⅞	68
Price Bros.	43⅞	43¾	43⅞
Quebec Rly.	22	22	22
Shawanigan	110⅞	110¾	110⅝

MINES.

	Bid	Asked
Apex	3	3½
Atlas	12	12½
Beaver	28	29
Crown Reserve	28	30
Baldwin	4¾	5
Hollinger	1155	1165
Kirkland Lake	36	38
La Rose	22	24
McIntyre Mines	1765	1800
Peterson Lake	9½	12
Schumacher	42	43
Teck Hughes	84	86
V. N. T.	55½	58
T. Krist	3½	4
Dom. Kirk	3	4
Wasapika	9¾	10½
New Ray	24	26
West Dome Cons.	29	30
Hattie Gold	25	27
Castle	24½	26
Wakenda	5½	7
Keora	8¼	9
Trethewey	3½	5
Moneta	11¾	13
Dome	4185	4230
Lake Shore	285	288
Nipissing	595	600
Hargraves	305	315
Ophir	1¾	2
Gold Reef	2¼	2½

CHICAGO GRAIN.

WHEAT.

	High	Low	Close
July	107¾	106⅞	107½
May	116¾	115¼	115¾
Dec.	118⅝	118⅞	117⅝

CORN.

July	69	68¾	68⅞
May	69¾	69	69⅛
Dec.	70⅝	69¾	70⅛

FOREIGN EXCHANGE.

Sterling—4.53⅝.
Marks—.01¼.
Francs—6.96½.
Lires—4.96.

Call Money—5 per cent.

TO CALIFORNIA CANADIAN NATIONAL ROUTE

At this season of the year, many Canadians are planning to visit California. Of course, there are many routes, each with their special scenic interest, but, treating travel as fundamental of education, why not travel one way through Canada. It will give you an opportunity of knowing your own country better, a chance to view the finest mountain scenery in America, and to visit our own all-year-round resorts on the Pacific, Coast, Vancouver and Victoria, where the grass is green and flowers bloom and golf, motoring and all outdoor sports may be indulged in throughout the winter months. Discuss this tour with any agent of the Canadan National Railways, before concluding your plans. "The Continental Limited" which runs daily between Montreal, Toronto and Vancouver is one of the finest all-steel equipment trains in America. For full particulars, apply to the nearest agent of the Canadian National-Grand Trunk Railways.

3d-5-7-9.

Stingless bees about half the size an ordinary housefly are to be found in Australia.

INSTALL OFFICERS AT ROYAL ARTHUR

Masonic Grand Master Present at the Annual Function.

The installation and investiture of the officers of Royal Arthur Lodge, A. F. and A. M., for the year 1923, and the reception to the Most Worshipful the Grand Master of the Grand Lodge of Canada, in the Province of Ontario, Lieut.-Col. Wm. N. Ponton, K.C., Belleville, took place at the local Masonic Hall last evening at 5 o'clock. The attendance of both Royal Arthur and visiting brethren was large, as it always is on such occasions.

The work of installation was in the capable hands of the following board: Bro. R. F. Downey, Wor. Bro. W. R. Breyfogle, and Wor. Bro. M. T. Breckenridge.

This Board of Installation was assisted by Rt. Wor. Bro. H. Rush, Very Wor. Bro. E. B. Fowler, Wor. Bro. S. T. Medd, Wor. Bro. S. T. Holden, Wor. Bro. S Taylor, Wor. Bro. F. H. Dawson.

The New Officers.

The new officers installed and invested last night are:

Wor. Bro. C. K. Lech, W.M.
Wor. Bro. G. W. Haley, I.P.M.
Bro C. B. Adair, S.W.
Bro. R. H. Ross, J.W.
Wor. Bro. R. C. Blagrave, Chaplain.
Rt. Wor. Bro. John Crane, Treasurer.
Wor. Bro. G. W. Haley, Secretary.
Wor. Bro. John G. M. Wilson, Director of Ceremonies.
Bro. J. H. Miller, S.D.
Bro. A. O. Smith, J.D.
Bro. Martin B. Chenhall, Organist.
Bro. V. R. Henry, I.G.
Bro. E. J. Vanston, S.S.
Bro. Carl S. Browne, J.S.
Bro. P. P. Westbye, Tyler.
Wor Bro. W. R. Breyfogle, Trustee.
Bro. C. B. Adair, and Bro. R. H. Ross, Auditors.

The Banquet.

Following the Lodge business, the company adjourned to the spacious dining-hall, where an exceedingly dainty menu was served.

Master of the Lodge Wor. Bro. G. W. Haley made an e cient chairman of the following after-dinner programme over which he presided in a manner altogether acceptable to all present:

"The King and the Craft."

"The Grand Master and the Grand Lodge of Canada"—Proposed by Right Wor. Bro. Duncan Walker. Responded to by Most Wor. Bro. W. N. Ponton, Grand Master.

"Our Absent Bhethren"—Proposed by Wor. Bro. R. C. Blagrave.

"Our Sister Lodges" — Proposed by Bro. J. McHardy. Responded to by Wor. Bro. R. B. Grobb, W.M., Corinthian Lodge; Wor. Bro. G. Gillespie, W. M., Peterborough Lodge.

"Our Visitors"—Proposed by Bro. C. Lacheur. Responded to by Bro. J. F. Chapman.

"Our Newly Installed Master and His Officers"—Proposed by Bro. J. A. McNabb. Responded to by Wor. Bro. C. K. Lech.

"Our Retiring Master"—Proposed by Bro. E. Abraham. Responded to by Wor. Bro. G. W. Haley.

Installing Master"—Proposed by Bro. E. H. Wood. Responded to by Wor. Bro. R. F. Downey.

"Junior Warden's Toast."

The speaker of the evening, Most Wor. Bro. Wm. N. Ponton, Grand Master, made a deep impression on his hearers in an interest-holding talk of an illuminating and masterly instructive character, Masonically.

The toast-list was pleasurably interspersed with musical numbers contributed by Bro. Martin B. Chenhall. Bro. D. G. Melton, Bro. M. H. Park, and Bro. Frank Whitehouse.

FASTING AT PRISON GATE

When Mary MacSwiney, sister of Terence, former Lord Mayor of Cork, went on a hunger strike in Mountjoy Prison, her sister Annie went on a sympathetic strike outside the prison gate. Here is Annie MacSwiney with one of the women who attended her during the last days of her strike. Note the religious shrine on the prison gate. It was toward this that the watchers prayed.

BIG OPPORTUNITY FOR HEN-PECKED HUBBIES.

TORONTO, December 5. Special. —The order of "Brothers under the Skin, for the Protection of Henpecked Husbands" seeks a charter in Toronto.

LET THE POSTAL RATES REMAIN AS THEY ARE.

December 5. Canadian Press. — The International Postal Conference representing the postal departments of the United States and Canada, decided this morning to let the present rates stand on prints, samples, and commercial papers passing by post between the two countries.

DIAMOND LODGE ELECTION OF OFFICERS

Presentation of Past Master Jewels was a Happy Feature

Diamond L.O.L. No. 80, held their anual election and installation of officers on Monday evening, December 4, when the following officers were elected for the year 1923:

H. Sunman, W.M.; F. Rooke, D. M.; J. Bryan, Chap.; F. W. Burnham, Rec.-Sec.; C. Wylie, F.S.; W. G. Morrow, Treas.; D. Andrews, D. of C.; H. Austin, 1st Lect.; J. Davis 2nd Lect.; D. Manley, 1st Com.; F. Roddy, 2nd Com.; J. Pammett, 3rd Com.; W. Henry, 4th Com.; R. Maxwell, 5th Com.; P.C.M. Geo. Porter, Inside Tyler; E. G. Clark, Outside Tyler.

The installing officer was P.C.M. Bro. J. H. Spence of Lodge No. 50.

A happy feature of the occasion was the presentation of Past Masters Jewels to P. M. Bros. Wylie and Morrow.

At the close of the meeting the brethren adjourned to the dining hall where they enjoyed a dainty supper.

ARMENIAN LOSSES IN SMYRNA FIXED AT $118,000,000.

Sixty Million of This is in Real and Personal Property.

ATHENS, Dec. 5.—(Associated Press)—The losses of the Armenian community in Smyrna total $118,000,000 according to a tabulation made by a committee under the direction of the Bishop of Smyrna.

Sixty million of this total is in real and personal property, and the remainder in intangible assets like stocks and bonds in Armenian companies operating in Asia Minor. The annual income of 8,000 Armenian families in Smyrna used to be 7,500,000, whereof 15 percent was given to charities and to the church.

Smyrna, which was the richest Armenian community in the world before the coming of the Turkish army, had 20 millionaires, but today every one of these men is virtually penniless. The largest losers are the landowners, textile importers and exporters of fruits, cereals, carpets and opium.

The number of Armenia.is killed in Smyrna, according to the committee, is 4,000 and the number of persons who are missing or who have been made prisoners is stated to be 8,000 men and 15,00 women.

The most prominent Armenian business men killed were Sarkis and Kasparian, landowners and Grunlian and Panossian, textile merchants.

PROTESTS ARREST OF MINERS' OFFICIALS.

Hon. James Murdock Receives Message from Canadian Executive, District Eighteen.

OTTAWA, December 5. Canadian Press. — Hon. James Murdock, the Minister of Labor, stated this morning that he had received a message from officials of District 18, United Mine Workers, protesting against the arrest of union officials and members in the Edmonton field. He proposed to have the matter investigated.

The "English Expositor," by John Bullokar, 1616, wa sthe first English dictionary in—the strict sense of the term, giving both words and definitions.

NELSON & MARTYN

BUY AND SELL

Corporation & Dom. of Can. Issues,
Bell Telephone Co.
Brompton P. & P. Co.
Can. Steamships Ltd.
Can. Locomotive Co.
Dominion Coal,
Laurentide Power Co.
King Edward Hotel Co.
Montreal Tramway.
Toronto Power Co.
Province of Ontario.
Province of B.C.
Province of Manitoba.
and hundreds of other attractive Issues. Direct Wire service (continuous.)

332½ GEORGE. 'PHONE 229].

APPLES GIVEN AWAY FREE

With each order of One Dollar or more we will give an estimating ticket.

Guess the number of apples in the barrel on display in our store.

First nearest correct estimate, the barrel on display.
Second nearest—One half barrel
Third nearest—One third barrel.
Fourth nearest—One quarter barrel
Contest closes SATURDAY, Dec. 23, 1922, at 9 p.m.
Judges will award as soon as possible.

J. A. HOLDEN

Cor. Lock and Braidwood Ave.
Phone 1266 6d136

Christmas Gift-Giving Purchases Featured on Wednesday in a Great

There's Only One Bargain Annex

Bargain Annex Sale

886th Bargain Annex Sale
Wednesday, December 6th, 1922

One Hundred Mahogany Serving Trays, Each - - $1.38

Our lowest price in years for these Mahogany Serving Trays. Two medallion patterns to select from. Size 11½ x 17 inches. Strong wooden handles with bound ends and all have glass covered mats.

Time-Limit Sales!

9 A.M. TO 10 A.M.

Six Hundred Yards Only, All-White Heavy Quality Flannelette 15c Yard

A real good Saxony Flannelette, 27 inches in width. Away underpriced for one hour's selling. At this low price we cannot accept 'phone orders and must limit the quantity to twenty yards to one buyer. Five and ten-yard lengths only.

9 A.M. TO 12 A.M.

About 200 Boxes Cressman's Four-Ply Winter Wool, 3 Balls 25c

Most knitters in Peterborough are familiar with this Winter Wool of ours. On many occasions they have bought liberally at low prices. Here is the lowest price of all and it is the same good quality and there is a wide selection of colors. At this price we cannot accept 'phone orders.

Six Hundred All New **Neckties for Men 49c Each**

A Canadian manufacturer cleared to our neckwear buyer this lot of fifty dozen brand new Neckties at an exceptionally low price. At least thirty-five dozen were manufactured to retail for at least $1 and the balance are all regular 75c value. Beautiful quality of silk, correct shape and a range of attractive patterns and colorings.

Men's Penman-Made Scotch-Knit Underwear, Slightly Soiled, 89c Garment

Men's splendid quality Scotch-Knit Underwear. Somewhat dust soiled, but will wash clean again. The Shirts are double-breasted. Nine o'clock buyers will find sizes 38, 40, 42 and 44 in Shirts and sizes 34, 38, 40 and 42 in Drawers. Only a few dozen garments in all. Come early.

Men's $1 Value Heavy Quality Fleece-Lined Underwear 79c Garment

On the Street Floor this same Underwear sells at $1 a garment. We guarantee it to be perfect in every way. When the Sale commences there will be sizes 36 to 44, inclusive, in Shirts and every size 34 to 42, inclusive, in Drawers.

Another New Shipment All-Wool Dress Serge, Yd. 99c

A fifty-inch Serge and every thread is pure wool. This same grade has been one of the best selling successes in the Annex all season. A color range of brown, burgundy, navy blue and black.

Second Christmas Shipment 75c Habutai Wash Silk 59c Yard

Many fancy-work pieces and Habutai Silk go hand in hand. A whole series of fifteen lovely shades, including black and white. All are well suited for the needs of the art needle woman—lamp shades, dresses, blouses. Twenty-seven inches wide.

Boys' and Girls' All-Wool Worsted Golf Hose, 59c Pair

Pure wool, knit-ribbed Worsted Golf Hose in brown heather mixtures. Made with roll tops and patterned with fawn, green, blue or red designs. First buyers will find every size 7 to 11.

Women's $1 Value Fleece-Lined Underwear 69c

"FACTORY SECONDS"

Fleece-Lined Undervests and Ankle Length Drawers. White in color and nine out of every ten garments are not at all damaged. A comparatively small shipment. Come early.

Babies' Rubber Pants 39c

Splendid quality Infants' Pants of gum rubber. Good quality elastic to ensure a snug fit at the waist and legs. The seams are tape bound to prevent them from breaking. Decidedly our lowest price of the year.

Children's Fleece-Lined Waists 44c

Strongly made Waists for children. Grey only, fleece lining and reinforced tape strapping. All sizes. Our best Kiddies' Waist value of the year. Only about ten dozen.

Newly Arrived—150 Dozen Women's Dainty Christmas Gift Handkerchiefs 19c

3 FOR 55c

A most fortunate clearaway purchase by our Handkerchief buyer has placed us in a position to offer this unusual Handkerchief value. All bright, clean, new Handkerchiefs in a selection of dainty white and colored embroidered novelties. Make the most of this opportunity. Come sharp at 9 o'clock for best selection.

AGAIN WE OFFER

"Southdown" Pure Wool Blankets at $6.95 Pair

SEVEN-POUND

This Blanket cannot be equalled anywhere at a similar price. Pure wool, white in color and a soft downy surface. Choice of pink or blue borders.

"Monarch" and "Heatherdown" Flannelette Blankets, $1.95 Pair

Reliable Blankets of first quality and the standard double bed size. Choice of white or grey.

English Bath Towels, 68c Pair

Ten dozen only of these good quality Towels. Not only good quality, but good size. In fawn and tan with blue striped pattern, soft finish, fringed ends and size 18 x 38 inches.

Women's and Misses' Pull-Over Sweaters, $1.49

The popularity of these Sweaters cannot be doubted. This is only the second Annex Sale of them and already hundreds have been sold. Pure wool, fancy knit, round neck and long sleeves. Choice of Harding blue, scarlet, pearl grey, sand, orange, black and white. Size 36 to 44.

About 200 Pieces "Chef's Own" Aluminum Ware

Every piece is fully guaranteed to be pure Aluminum. An ideal Christmas gift for the home. Note the exceptionally low prices.

Oval Roaster, with Tray, $6.57.
Oval Roaster, $3.98.
Tea Pot, $2.28.
Tea Pot, with Tea Ball, $2.98.
Coffee Percolator, $3.57.
Tea Kettle, $2.79.
Rice Boiler, $1.79.
Potato Pot, $1.89.
Three-Piece Sauce Pan Set, $1.89.
Windsor Kettle, $1.29.
Pudding Dishes, 29c.

Hundreds and Hundreds of Boys' and Girls' Story Books, 27c, 3 for 75c

Well bound Books with stiff covers. A series of well selected titles and authors.

FOR BOYS	FOR GIRLS
Motorcycle Boys Series	Such authors as:
Bird Boys Series	Meade
Boy Scout Series	Prentis
Wrinfield Ellis	Mulock
Optic	Mullholland
	And scores of others.

Drapery Cretonnes and Sateens, 38c Yard

55c to 75c Values

A wide selection of real pretty patterns and colorings that are suitable for any purpose that these fabrics are used for. They present excellent possibilities for fancy-work pieces for Christmas gifts. Mostly a yard in width.

ANNEX BRIEFS

Griffin's Guaranteed Chamois Cloth Gloves, 69c pair.
Women's Percaline and Sateen Underskirts, 69c.
$2.95 "Triumph" Bedspreads, $2.24.
Cressman's "Ideal" Sport Wool, 2oz. Skeins, 23c.
Children's Fleece-Lined Sleeping Suits, 88c.
Kiddies' Kindergarten Sets, $2.89.
Men's Negligee Shirts, to clear, 84c.
50c Featherproof Ticking, 39c yard.
Yard-Wide Striped Flannelettes, 23c yard.
Men's 50c Heavy Wool Ribbed Socks, 39c pair.
Hespeler Grey First Quality Granite Ware, 69c.
Boys' Fleece-Lined Underwear, 59c.

The CRESSMAN Company Limited

LANARK COUNTY VOTES MEIGHEN

Dr. R. F. Preston Has a Majority of 1,394 With Four Polls to Hear From —Situation Reviewed.

PERTH, December 5. Canadian Press. — Lanark county stays Conservative. With four polls to hear from, Hon. Dr. R. F. Preston has a majority of 1394. The missing polls will probably increase the majority slightly. In the general elections the Conservatives had a majority of over 2600 when the late Hon. J. A. Stewart defeated a Progressive.

The Liberals had hoped to cut the majority considerably more than they did, but different circumstances played a part in the result. One big accomplishment of the Liberals was a reduction of the Conservative majority of 1174 in Perth town to 114. Although the majorities in other towns also came down considerably they did not approach the reduction in the county seat.

On the other hand the United Farmers went back to their former parties and in Lanark the old allegiance for the United Farmers is with the Conservatives.

The passing provincial success of the Progressives in Lanark has left no mark on its two-party politics of to-day.

Liberalism in this election made great strides but received no support from the Progressives, who were expected to give more support to the party of common ideals.

The Liberal party fought a strong battle in a constituency part of which has never elected a Liberal since Confederation, and other parts of which were usually Conservative.

The Liberals were disappointed at the showing of their candidate, David Finlay, in Carleton Place, which is the home town of both candidates.

It was expected that Mr. Finday might tie his opponent in this nominally Conservative municipality. Howeevr Dr. Preston has well over 400 majority.

Smith's Falls did about as was expected and gave a Conservative majority of over 500. Almonte went Conservative by about 200. Dr. Preston went out of towns with majority of about 1200 and added to it in the rural sections.

The old riding of North Lanark, which was supposed to be good fighting ground for the Liberals, did not by any means live up to expectations.

Several townships which gave the Progressives a majority in the last election went over to the Conservatives in this election.

Campana's ITALIAN BALM

Prevents chapped hands, cracked lips, chilblains. Makes your skin soft, white, clear and smooth.

All druggists sell it

CAMPBELLFORD AND DISTRICT

Willing Workers Held a Social Evening—Visitors to Town.

CAMPBELLFORD, Dec/ 5. — The social evening held last night in Parish Hall under the auspices of the Willing Workers of Christ Church was conceded by the large number present to be one of the most pleasant and sucessful events of the season. There was not a dull moment during the entire evening, and the excellent programme, which was followed by the serving of an abundance of dainty refreshments by the ladies, left nothing to be desired Mr. I. A. Humphries made a very efficient chairman in his usual manner interspersing bits of humour between the various numbers on the programme. The opening number a piano solo by Miss Faye Ketcheson won hearty applause, as did Miss Helen Bygott's solo "In a Monastery Garden", which was rendered in her usual sweet voice. Mr. O. A. Gledhill's humorous reading "The Confessions of a bashful man" brought forth hearty laughter and was heartily encored. Miss Margaret Dickson rendered a vocal solo "I passed by Your Window" in a manner that was much appreciated. Miss Reta Singer rendered the piano solo "Les Sylphes')' eliciting a hearty applause Miss Hazel Atkinson, who always delights her audiences sang "Barney O'Hay" and replied to the hearty encore with "Gray Days". Mr. O. A. Gledhill's rendering of "Old Pal" revealed the fact that he was equally capable as a soloist as well as a reader. Miss Hilda Bonnycastle in her usual pleasing voice sang "A little bit of Heaven sure they call it Ireland", very sweetly, meriting a hearty encore. Mr. John Maynard was called upon for an impromptu address, to which he replied with true Irish wit well sustaining his reputation as a ready speaker when ever called upon. The president Mrs. C. H. Harris in a fitting and gracious speech, on behalf of the Willing Workers expressed her appreciation of the large number present and to the artists who had so ably assisted with the programme and also urged all ladies of Christ Church to attend the weekly meetings of the Willing Workers and assist in sewing for the annual bazaar to be held in the Spring. The ladies then served dainty refreshments in abundance of which all did ample justice, while a very pleasant social hour was spent. The remainder of the evening being pleasantly spent in dancing.

The president and members of the Willing Workers are live wires and as their name implies they accomplish much during he year's activities as well as spending many pleasant social hours together and the determined to make this year the best yet. The proceeds of the evening amounted to twenty two dollars, which is surely-most gratifying to those who had charge.

Personals

Mr. Allan Watters of Toronto, formerly of Campbellford, was in town for the funeral of his aunt, Mrs. James Dinwoodie which took place on Monday.

Mrs. William Patrick, who has spent the past month at the home of her son at Niagara Falls, Ontario, returned home last week.

In the Methodist church next Sunday evening the pastor Rev. H. B. Kenny will give an address, specially for Young Women, his subject being "The Young Woman, her peculiarities and power."

Chicken Dinner on Wednesday, 50c

Served in Our Tea Room, 11.30 a.m. to 2 p.m.

SOUPS
Cream of Celery or Tomato

HOT MEAT
Dressed Roast Chicken with Gravy
Cranberry Sauce

COLD MEATS
Roast Pork, Veal, or Ham

VEGETABLES
Mashed Potatoes
Cabbage Salad

DESSERT
Cocoanut Pie or Ice-cream

Bread and Butter
Pot of Tea or Coffee

The CRESSMAN Company Limited

CENTURY OLD STRUGGLE, ETC

(Continued from Page 3.)

ting up the Free State might be endangered.

Ulster Not Included.

The Irish Free State is now given the opportunity to go ahead and establish itself under the constitution its Parliament has approved, and which becomes the law of the land.

The original treaty provided for the inclusion of Ulster within the Free State, but the Northern counties were given the privilege of withdrawing and continuing their separate existence if they so desired. This they have signified their intention of doing, and a session of the Ulster Parliament has been called for 7th December, for the purpose of formally declaring Ulster out and continuing the existence of the Northern Irish Parliament and the Government which now controls the affairs of Northern Ireland.

CAMPBELLFORD COUNCIL MEET

Dominion Boundary By-Law Held Over—What the Council Did.

CAMPBELLFORD, Dec. 5. —A regular meeting of the Town Council was held in Campbellford yesterday, Mayor A. J. Meyers in the chair. Councillors present: Reeve Charles Davidson, Deputy-reeve Nelson Stone, Councillors Richard Cole, J. Doris, W. J. Meiklejohn, R. S. Southworth, Walter Wiggins.

The minutes of the last meeting were read and adopted.

What the Council Did.

Appointed a committee, composed of Mayor A. J. Meyers and Councillor Richard Cole, to meet the Rev. C. E. Clark, Mr. Frank Bonnycastle and Mr. R. Bullen at 2 o'clock on Monday afternoon to confer, and find ways and means of improving roadway near church driveway on English church hill.

Fixed Friday, December the 22nd as nomination day at Music Hall.

Appointed a committee to look after light on Jack street hill on request of Mrs. Collard, Inkerman street, also to be reported upon.

Ordered three chairs, property of public library, broken by parties unknown, be sent to Watson's furniture store and be fixed.

Instructed Clerk John F. McGregor to advertise for tenders for town weigh scales for year of 1923.

Appointed Counicllors S. J. Moore of the Road and Bridge Dept. to report on the Henry Redden job at English church hill, re crushed stone.

Passed pay sheet as follows: C. Davidson, volunteer fireman's grant, $470.00; F. W. Wood, $150.00; J. F. McGregor, $330.00; J. F. McGregor, office, $7.88; Thos. Crawford, $2.00; H. Redden, $18.50; Pay Sheet No. 3, $685.90; Pay Sheet No. 21, $274.80; Pay Sheet No. 2, $594.40; Pay Sheet No. 20, $189.00; T. S. Tait and Son, $14.11; C.P.R. Telegraph, 41c.; P. J. Kelly, $25.00; Wm. Atkinson, 75c.; S. R. Hart & Co., $21.30; C. Benor, $2.00; A. W. Robertson, 50c.; W. W. Clarke, $18.70; renewing bridge, W. and L., $103.77; hydrant rental, $500; town lighting, $2,877.40; rent of hall, $8.00; Clem. Bayes, $11.65; S. C. Beare & Co., $3.73; E. T. Morton, $664.95; McKelvie & Cook, $14.00; Cassan Bros., $2.10; A. C. Connor & Son, $10.66; A. C. Connor & Son, $6.24; Henry Redden, $70.50; Henry Redden, $34.30; F. C. Bonnycastle, $6.75; Geo. Barnum acct., $8.00; Jessie Hunt, $115.00; Arthur Graham, $53.25; T. Crawford, $48.00; A. E. Caddy, $158.70; J. C. Birmingham, $16.98; R. I. Cowell, salary, $50.00; Chief Duncalfe, $125.00; A. Hay, (gravel), $17.50.

The question of the Dominion Foundry by-law was also taken up, but owing to the necessary agreement with the Grand Trunk regarding siding not having been completed by the G.T.R., this matter had to be held over.

After the passing of the pay sheet council adjourned at 11.33 a.m. in order that the Reeve and Deputy-reeve could get away to Cobourg, wheer the County Council is now in session.

As usual, Jan. 1st, 1923, New Year's Day, will be election day.

STERLING RATES.

MONTREAL, December 5. Canadian Press. — Sterling exchange rates were quoted here yesterday as follows:

Demand 4.5342.
Cables 4.5367.

The years between the ages of 25 and 40 seem to pass more quickly than any other period of life.

CAMPBELLFORD AND DISTRICT

Obsequies of Late Mrs. J. Dinwoodie Largely Attended—Council Asked to Raise Road to English Church—Personal News

CAMPBELLFORD, December 5. —The funeral of the late Mrs. J. Dinwoodie took place on the arrival of the Grand Trunk train from Peterborough at 1.28 on Monday afternoon ,and was largely attended.

The pall-bearers were Messrs. W. J. Armstrong, F. W. Wood, J. D. Cummings, J. Walkinshaw, C. L. Owens, C. Bedford.

Rev. Mr. McIntosh, of the Presbyterian Church, officiated, and the remains were laid to rest in Mount Pleasant Cemetery.

Among those who attended the funeral were Mr. W. W. Cummings, Mr. Harry Cummings, and Mr. Archie Cummings, of Toronto; Mr. and Mrs. R. Harstone, of Peterborough; Messrs. Fred and Harry Fowlds, of Hastings; Mrs. French and Miss Bessie French, of Trent River; Mr. Allan Watters, of Toronto.

Road Too High Now.

A deputation from Christ's Church, composed of Rev. C. E. Clarke, Messrs. F. C. Bonnycastle, Robert Bullen, C. H. Harris, S. H. Neale, T. S. Tait, and John Maynard, waited on the Council on Monday morning and asked to have the roadway on the English Church Hill put in better condition, as at present the road was dangerous, and even the coal man was afraid to drive in, on account of the steep incline.

Mayor A. J. Meyers, with Councillor Richard H. Cole, were the committee appointed to investigate and confer with the church people to find a way to remedy the approach to this particular drive way.

Attended Funeral.

Among those from Campbellford who attended the funeral of the late Duncan Fife at Hastings on Sunday were Mr. and Mrs. Irvine Frederick, Mr. and Mrs. Samuel Johnston, Miss E. Martin, Mr. and Mrs. Arthur Ormour, Messrs. Alfred and William Hore, and Charles and Claude Duncalfe.

Personal News.

Mr. A. L. Reindeau left on Monday night for Montreal on a business trip.

Mr. and Mrs. F. W. Wood were in Hastings on Sunday attending the funeral of the late Duncan Fife.

Mr. Richard Cole will be the third member of the present Council who has made up his mind what he is going to do. He will stand for Councillor, and hopes to be elected.

WINNIPEG CATTLE.

WINNIPEG, December 5. Canadian Press. — Receipts 2670 cattle and calves, 2000 hogs and 340 sheep and lambs.

Trading was active on the cattle market and prices held steady over Saturday's close. Handyweight killing steers ranged from 5.00 to 5.50; cows 3.50 to 4.00; desirable heifers 4.50 to 5.00; feeders, steers 4.00 to 4.25.

The hog market opened with a weaker tone, packers bidding 9.50 for thick smooth ones and 10.45 for select bacons.

The best killing lambs sold around 11.00 and good mutton heep 6.50 to 7.00.

ASTHMA and RAZ-MAH BRON-CHITIS

TO Sleep to-night use RAZ-MAH to-day for Asthma.

RAZ-MAH has brought peaceful nights and restful sleep to thousands who formerly suffered the agonies of Asthma.

RAZ-MAH contains no narcotics or other habit-forming drugs. If it does not give relief we guarantee your druggist will return your money, $1.00 a Box. "Just swallow two capsules."

Free Trial from Templeton Co., Toronto.

Sold by McDermid & Jury and E L. Payne Drug Stores.

You Will Need These for Christmas

Large Sheets of Tissue Paper, for wrapping Christmas parcels ..... 10 sheets for 5c
Holly Wrapping Paper, roll 15c
Waxed Paper ..... 6 rolls 25c

Turnbull's—Main Floor.

Store Opens 8.30 a.m. Daily

THE J.C. Turnbull CO. LTD

Store Closes 5.30 p.m. Daily

Men! Knitted Ties at 75c Each

And they are downright good buying at that. The narrow string style. Good choice of patterns; some reversible. Best of all, the price is, each 75c

Turnbull's—Main Floor.

TURNBULL'S | PHONE 1650 | AFTERNOON TEA a SPECIALTY at Our SODA FOUNTAIN, Main Floor | PHONE 1650 | TURNBULL'S

TOYLAND

The Kiddies' Joyland, Top Floor

Old Santa Claus has emptied the greatest variety of Toys ever witnessed in this city at his headquarters at Turnbull's Toyland. He left word on Saturday to tell all his little friends to be sure and write their letters to him right away so that he will be able to attend to them before Christmas. He says he is very busy these days, but will be on his throne to talk and laugh with all the little boys and girls of Peterborough on Wednesday and Friday afternoons at 3 to 4 o'clock, and on Tuesday and Thursday at 3.30 to 4.30. Come and see old Santa in his throne on the Second Floor.

Velocipedes

Black enamelled steel frames, wood grade, rubber tires, 14, 16, 20 and 24-inch front wheels. For children 3 to 8 years. Special prices, $5.75, $7.25 and $8.25

Meccano Sets

Steel Construction Toy with which boys may learn to be engineers.

No. 0 Sets $7.50
No. 1 Sets $3.00
No. 2 Sets $5.25
No. 3 Sets $8.00
No. 4 Sets $13.50

Doll Furniture

Comprising Table, Chairs, etc. Some with Miniature Piano and other articles of furniture. Neatly put up in cardboard boxes. Priced according to size and quality. Prices, per set, 35c to $15.00

Toy Tea Sets

Toy Aluminum and Tin Tea Sets, some plain and others fancy, colored designs, including Cups and Saucers, Tea Pot, Sugar Bowl and Cream Jug, in neat boxes. Prices, 89c to $3.65

Coasting Roller-Bearing Auto Wagons

They have special front bolster and king bolt. Easy to steer. Strong auto style with spoke artillery wheels and braced axles. Note sizes and prices—

12 x 30, 8-inch wheels, $5.25
14 x 32, 8-inch wheels, $6.00
14 x 34, 10-inch wheels, $6.50
16 x 38, 10-inch wheels, $7.50

Doll Rooms and Houses

Neatly furnished Doll Rooms and Houses. Completely trimmed windows and papered walls. Exterior finished just like ordinary houses—windows and verandah. Can be fitted up with extra doll furniture as desired. Prices range from 89c to $4.50

Games, 25c

Such popular games as "Lotto" Parcheesi, Scouting, Aerial Post, Motoring, Blow Football, Steeplechase and several others. Neatly boxed. Each 25c

Two Specials in Dolls, 89c and $1.69

All sizes of Dolls, dressed and undressed. About 50 in the lot. A good bargain ....89c and $1.69

Toy Pianos

Every little girl likes a Toy Piano. We have them in all sizes and styles. Six keys or more ..... 39c to $3.75

Galloping Gee-Gees, $3.49

12 only to clear. Special two-wheeled toy that any boy can ride like a real horse. Regular $5.00. Extra special $3.49

The Christmas BAZAAR

A glorious array of gifts assembled on the Second Floor in the Christmas Bazaar, making the selecting of Christmas gifts a pleasure rather than a boresome task. You will find gifts for everyone on your list. You may select from—

Handkerchiefs
Jewelry
Cushions
Silk Undies
Parasols
Kimonas
China
Cut Glass
Art Ware
Hosiery, etc.

Turnbull's—Top Floor.

$500 Given to Charities

Which one will win the grand prize?

That is for our customers to say by their votes.

Every day the voting is becoming keener and every day sees some great changes in the standing of the contestants. Remember, every 25c cash purchase means one vote and every vote means a stride nearer the grand prize. Make every purchase from now until the last of the year mean a vote for your favorite society.

The latest results are as follows:

1. Children's Aid Society.
2. St. Vincent's Orphanage.
3. Salvation Army.
4. King George School Association.
5. Blind Institution.
6. Protestant Home.
7. Knox Church Ladies' Aid.
8. Big Sisterhood.
9. Peterborough Health Association.
10. Well Babies' Clinic.
11. Y.W.C.A.
12. St. Luke's Ladies' Aid.
13. House of Providence.
14. Trinity Ladies' Aid.
15. Ladies' Auxiliary of G. W. V. A. Association.
16. Peter Robinson Chapte, I.O.D.E.
17. Nicholls Hospital.
18. Queen Mary's School Association.
19. St. Paul's Ladies' Aid.
20. Y.M.C.A.
21. Red Cross Society.
22. George Street Methodist Ladies' Aid.
23. St. Joseph's Hospital.
24. The King's Daughters.
25. Murray Street choir.
26. King Edward School Association.
27. Queen Alexandra's School Association.
28. Humane Society.

Elizabeth Best Chocolates —Every Piece a Glorious Surprise

The confection par excellence. Made in Peterborough. Known all over Canada as a leader in quality and value.

½-lb. box 30c
1-lb. box 60c
2-lb. box $1.20

Turnbull's—Main Floor.

For the Convenience of Our Customers

A liberal supply of twine, wrapping paper, note paper, envelopes, pen and ink has been placed in our Rest Room for the use of our customers.

Information gladly given in postal rates. Scales for weighing parcels are also available. Make use of these supplies on the Balcony, Main Floor.

A SILK SALE ON WEDNESDAY
500 YARDS OF SWISS SATIN DUCHESSE

Colors: Mink Brown, Sand, Mustard, Coral, Jade, Wine, Henna, Poinsetta, Brickdust, Copen, Rose, Nile, Pink, Turquoise, Grey, Opal and Black.

A purchase at a special price of real genuine Swiss Satin Duchesse. This will make one of the greatest silk sales in history on Wednesday. Beautiful richly sheened (which is permanent), excellent wearing qualities. WHAT COULD BE MORE APPROPRIATE AS A CHRISTMAS GIFT THAN A DRESS LENGTH? 36 inches wide and the price is only ..... (Main Floor) $1.98

1.98 Yard

Economy Basement

Another Shipment of Those Heavy Tin Roasting Pans

There is only a limited quantity. This is the last we can obtain before Christmas. Get yours now. Made from extra heavy black non-rustable tin. Three sizes and three prices:

First, or Small Size—They measure 12 inches long, 8 inches wide and 7 inches deep, and the price, each, **43c**

Second, or Medium Size—Same heavy quality, but measuring 14 inches long, 9 inches wide and 7 inches deep. Each **59c**

Third, or Large Size—This size is fitted with a removable drip pan in the bottom, keeping the fowl up from the bottom of pan. Size 16½ inches long, 11 inches wide and 8½ inches deep. Each **$1.39**

(Will fit gas, electric or coal stove ovens.)

Cut Glass Gift Pieces, Each - - - - $3.50

Bon-Bons, Spoon Trays, Butter Plates and Pickle Dishes, richly cut from Belgian blanks, clear and glistening, in marigold and band cuttings. They would make ideal gifts. Each $3.50

Cut Glass Marmalade Jars, Each - - - - $1.50

A good-looking little piece of cut glass, with silver-plated cover and spoon. A suitable gift for mailing out of town. Complete $1.50

See the Gift Suggestion Tables at - $1.00, $2.00 and $3.00

There are few towns or cities outside of Toronto, Ottawa, etc., boast such a wonderful China, Cut Glass and Dinnerware Department as in our Economy Basement. Choose your gifts here, where the assortment affords you the greatest choice.

A Big Special—Ladies' Lawn Handkerchiefs, 4 for 39c

Now is the time to lay in a stock of dainty Lawn Handkerchiefs at a very low price. Some have colored or plain white embroidered corners. All have narrow hemstitched hems. Wednesday's special price ..... 4 for 39c

Boys' Handkerchiefs at 6 for 25c

Plain white with navy and white spotted borders. Splendid value. Wednesday 25c

Self-Serve Bargain Dept.
Now on the Third Floor

Another Shipment of Sewing Aprons at, Each - - 23c

Made from factory cotton and white cotton and trimmed with chintz bindings. Good sizes. Each 23c

Boys' All-Wool Jerseys, Each - - - - $1.39

In a variety of good sensible color combinations. Some button on shoulder, others pullover style. Sizes 20 to 32. Each $1.39

Yard-Wide Factory Cotton at - - - 5 Yards 79c

Excellent weight, no dressing or specks, will bleach readily, full 36 inches wide. Special ..... 5 yards 79c

Stamped Tea Aprons, Each - - - - 15c

Ready to be worked, finished on edges with hemstitching and frill. Your choice of the lot for 15c

Hot Galvanized Wash Tubs, Largest Sizes - $1.23

Better get yours Early. Our supply will not last long at this price. Splendid heavy weight; heavy roll edge; wooden handles; largest sizes and Hot Galvanized. Self Serve $1.23

Jersey, Serge and Tricotine Dresses Marked to Walk Out Smartly at $7.95 Each

It is a one-day event for Wednesday, and those who take advantage of this great price-cutting will have to be on hand early. Excellent quality materials, made from all-wool yarns. Some of these Dresses were marked originally as high as $18.50. The sizes are mostly misses', but a few 38's are among them. Colors are navy and Copen. Wednesday at 8.30, each $7.95

Women's Flannelette Pyjamas $2.95 Per Set

Soft, comfortable and warm; also sensible for winter wear. Two-piece style. Colors are blue or white. Hemstitched around collar and cuffs. Pearl buttons and frogs. Per set $2.95

All-Wool Homespun at $1.19 Yd. is Exceptionally Good Buying

Many people have availed themselves of the opportunity to procure a dress length at such a low figure. Many are making it up into novelty bags for gift purposes. Four colors to choose from. 56 inches wide. Yard $1.19

Natural Pongee Silk, an excellent quality for men's shirts, handkerchiefs, etc., bright smooth finish, free from knots and streaks, 34 inches wide. Per yard $1.25

Radium Lace. We recommend your investigation of this number. A wonderful opportunity to procure the trimming for that new dress. Colors are black, navy, brown or white. 33 inches wide. Yard $2.49

Doll Dressing Contest

All dolls entering in this contest must be in Turnbull's Toyland on or before December the 16th. Cut out the entry coupon and bring it along with your dolly.

PRIZES GIVEN FOR :—

1. Best dressed baby doll in long clothes. Class A.
2. Best dressed doll to represent Mother Goose, or some other story book character or nationality. Class B.
3. Best and most complete dressed jointed doll. Class C.

Mark your entry coupon with the class in which you wish your doll entered.

CONDITIONS.

1. All dolls must be dressed and entered by Saturday, December 16th.
2. Not more than one prize will be awarded to any one girl.
3. All the work must be done by the girl herself.
4. All dolls will be numbered when brought to Toyland and entered by their owners.
5. The judges will be two outside ladies who are capable but not interested in this concern whatsoever.

ENTRY COUPON

DOLL DRESSING CONTEST

CLASS .....
NAME .....
ADDRESS .....

No.

ALL DOLLS TO BE IN TOYLAND ON OR BEFORE SATURDAY DECEMBER 16th

A Special Wednesday Price on All-Wool Cashmere Hose for Women at 69c Pair 2 Pair for $1.35

For Wednesday's selling only we have selected this line of Ladies' All-Wool Cashmere Hose in black only and marked them at a quick selling price. "Mercury" make, full fashioned, seamless, widened tops, reinforced heel, toe and sole. All sizes. A regular $1.00 quality. Specially priced, pair ..... 69c, 2 pair $1.35

A CRISIS IN U.S. TRANSPORTATION.

Expected Business Boom May Not Materialize, Public Warned.

By JAMES T. KOLBERT
(United Press Staff Correspondet)

WASHNGITON, Dec. 5.—(United Press)—The expected business boom may not materialize, due to the inadequacy of railroad equipment, delegates to the eighteenth convention of the National Rivers and Harbors congress warned today. The convention opens here to-morrow for a two days sessions.

Development of the waterways of the country and extended good roads work form the solution to the problem, the convention will hold.

Experts on railroads, waterways and road transportation are on the program of speakers. From their speeches the congress will prepare a development program for submission to the administration and business at large.

The railroads alone cannot now the transportation demands of business, John H. Small, president of the congress, stated. When business after some two years of stagnation, really hits it stride, a transportation jam of almost unprecedent proportions will develop, he fears.

"The American transportation problem, unless all signs fail, will be more serious in the near future than ever before in time of peace," Small stated. "It is a problem that is many-sided and bristling with difficulties; but, if the progress of the nation is to continue and its prosperity is to be maintained, the true solution must be found. This convention is called with the hope and the expectation that its deliberations will contribute to this end."

Small quoted Vice-President Lee of the Pennsylvania as stating that the next revival of business probably would develop the most serious congestion of railroad facilities ever experienced in the history of the country. Lee pictured business men in a panic and losing sight of rates in their clamor for service.

Delegates to the convention declare it is folly for the country to place dependance "upon a single method of transportation"—the railroads—and urge immediate steps to increase water facilities. More good roads would assist in solving the problem, they hold.

CALORIES

Emphasis used to be focused solely upon the calorific value of foods. Now, it is known that vitamine-quality is equally essential to adequate nourishment.

Scott's Emulsion

has particular value as an energy-building food and tonic. *It is also rich in vitamine-factors, so important in building up the body and promoting healthful progress.*

Scott & Bowne, Toronto, Ont. 22-19

CHURCH AND RESIDENCE ARE DESTROYED BY FIRE.

OKA, Quebec, December 5. Canadian Press. — The Sulpician church, seminary and priests' residence here were destroyed by fire this morning. The great monastery of the Trappist Monks was not touched by the flames.

Cuticura Heals Itching Burning Pimples On Face

"My face was entirely covered with pimples which not only disfigured me but bothered me with itching and burning. They were large, hard and red, and after a while began to fester. They itched so that I had to scratch them which made the burning more intense.

"I used various salves and creams but they gave no relief. The trouble lasted for nearly three months until I heard of Cuticura Soap and Ointment. I sent for a free sample. In about a week a decided improvement was made so I bought more, and two cakes of Soap with one box of Ointment healed me." (Signed) Elmer V. Foss, 7 Ocean View Ave., East Lynn, Mass.

Give Cuticura Soap, Ointment and Talcum the care of your skin.

Sample Each Free by Mail. Address: "Cuticura, Dept. 21A St. Paul St., W., Montreal." Sold everywhere. Soap 25c. Ointment 25 and 50c. Talcum 25c. Cuticura Soap shaves without mug.

HEAD OF MOSLEM FAITH

Here is an intimate photo of the new spiritual head of millions of Mohammedans, Abd ul-Medjid, former heir apparent to the Turk throne. With the abdication of his father, the sultan, Abd ul-Medjid succeeded to the Caliphate but without the political power which had previously been joined to this important religious office. Here the new caliph is shown with his daughter, his only child.

The work of arranging eght American fields of honor in France, England and Belgium, as the final resting places of 40,000 American dead of the World War, will be started this month. This work will require about three years, and will consist shrubs and lawns.

NOISES RUIN CITY'S HEALTH

Should Be Eliminated, Says Dr. Herman N. Bundesen, Chicago.

CHICAGO, Dec. 5. — United Press)—Elimination of noisy thoroughfares is recommended by Dr. Herman N. Bundesen, commissioner of health, as a step towards reducing metropolitan sick lists.

The din of traffic, with its conglomeration of noises—sirens, horns, whistles and clanging of surface and elevated lines—is ruining the health of city people, according to Dr. Bundesen.

"A surprisingly large number of nervous wrecks are created annually in Chicago and other cities by the incessant din and clamor to which the population are subjected," he declared.

"Rest and quiet are essential to the maintenance of the health and efficiency of the great crowds of workers who spend most of their time in downtown offices in the midst of the traffic din."

Bundesen pointed to the beneficial effects derived by the thousands of city people who spend their vacations in the country.

"They always return with nerves recovered from the shocks of city din and noise and in much better physical condition generally," he said.

"The economic benefits of noiseless traffic were also added to the health commissioner's observations.

"Employers should know that it is almost impossible to attain any high degree of efficiency or concentration in any kind of mental work in the midst of constant uproar and confusion" he continued.

"The efficiency of employes who work in noisy localities is reduced

A PLEASANT EVENING AT QUEEN ALEXANDRA.

Inspector Mowat Gives Talk—Enjoyable Programme by Local Talent.

President Mrs. F. S. Touchbourne presided over the regular meeting of the Queen Alexandra Home and School Association last night, when routine business was transacted. The speaker of the evening was Public Schools Inspector A Mowat, who gave a timely address on the "Value of Education", in the course of which he stressed the importance of secondary education and urged parents to instill into their children a passion for learning as a necessary basis for good citizenship. In a musical programme, vocal solos were contributed by Mrs. Ford Turner, Mr Maurice Park, Mr. Percy Harrison and a piano number by Mr Leslie Unitt.

USED THE AEROPLANE AGAINST IRREGULARS.

CORK, Dec. 5.—(Canadian Press)—An airplane for the first time yesterday was brought into action against irregulars with disastrous results to sixty of them entrenched near Drimoleague. Call for reinforcements from National troops brought an airplane to the scene and sighting the irregulars, it bombed them out. They made their escape into a neighboring wood, but the airplane circled over them and raked them with machine gun fire. It is thought the great majority of rebels were killed or wounded. Nationals lost one killed.

STOMACH TROUBLES ARE DUE TO ACIDITY

Tells Safe, Certain, Speedy Relief For Acid Indigestion.

So-called stomach troubles, such as indigestion, gas, sourness, stomach-ache, and inability to retain food are in probably nine cases out of ten, simply evidence that excessive secretion of acid is taking place in the stomach, causing the formation of gas and acid indigestion.

Gas distends the stomach and causes that full, oppressive, burning feeling sometimes known as heartburn, while the acid irritates and inflames the delicate lining of the stomach. The trouble lies entirely in the excess development or secretion of acid.

To stop or prevent this souring of the food contents of the stomach and neutralize the acid, and make it bland and harmless, a teaspoonful of Bisurated Magnesia, a good and effective corrector of acid stomach, should be taken in a quarter of a glass of hot or cold water after eating or whenever gas, sourness, or acidity is felt. This sweetens the stomach and neutralizes the acidity in a few moments, and is a perfectly harmless and inexpensive remedy to use.

An antacid, such as Bisurated Magnesia, which can be obtained from any druggist in either powder or tablet form enables the stomach to do its work properly without the aid of artificial digesterns. Magnesia comes in several forms, so be certain to ask for and take only Bisurated Magnesia, which is especially prepared for the above purpose.

Our Second

Anniversary Sale

Has been going on for several days now, so we know that you have heard all about it---Yes, and every word about the wonderful Values we are offering is true---Here are a few Sale Specials for Wednesday.

Reduced! Misses' Dresses

$13.95

These Dresses—some of them Half-Price and Less Than Half-Price—in Silk Taffeta, Canton Crepe, and Tricotine; Navy Blue and Black. Sizes 16, 18, and 20. Regular values up to $29.50.

Anniversary Sale $13.95

ANNIVERSARY SALE

Special For Wednesday

DRESSES—Newest Styles

$25.00

Very Jovely Models of Fine Canton Crepe, Crepe de Chine, and Fine All-Wool Tricotine, with panels, girdles, coloured facings, embroidery, beadings, and pleatings. The Smartest and Newest—Navy Blue, Black, Brown. and a few colours. Sizes 16 to 44 ..... $25.00

Stylish Dresses

Sizes 40 to 48½. Silk and Cloth.

Marked by smartness of style and slenderizing lines. Wide variety to choose from, at prices—

$29.50 TO $69.50

Extra Special

Voile Blouses

$1.95

Special Clearance of White Voile Blouses. Splendid range of styles to choose from. Sizes 36 to 42. Regular values to $4.50.

Anniversary Sale $1.95

Blouses

Plain Tailored and Fancy Styles

$3.95

Broken lines from regular stock—the majority of them in fine Crepe de Chine, plain tailored and fancy Over-Blouse styles, in White and colours. Regular $5.95 to $8.95.

Anniversary Sale $3.95

The J. A. McNabb Co. Limited

Peterboro — Kingston — Belleville

OPPOSITION TO CHURCH UNION AT ITS ZENITH.

And Forces Favouring Amalgamation Will Soon Assert Themselves.

OTTAWA, December 5. Canadian Press. — Rev. Dr. Chown, the General Superintendent of the Methodist Church in Canada, stated here last night that opposition to church union had reached its zenith and that the forces favoring union would assert themselves in the Presbyterian Church. He was not worrying over the outlook. Union had to come because Christianity of the Twentieth century was not going to be guided by the dead hand of the past.

RELIGIOUS ISSUE IS CRUX OF DISSENSION.

BRANTFORD, Dec. 5. — (Special.) — Religious issue is the real crux of the Six Nations Indians' dissension. Christians fear attempt to force them back into paganism.

R.F.

"We Go The Limit To Please"

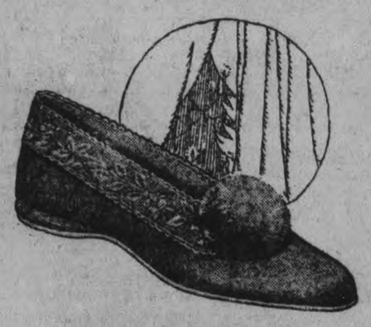

In Keeping with the Holiday Spirit!

Slippers-Hosiery-Spats

Make Excellent Christmas Gifts

We carry a Complete Stock of the Newest Styles in these lines, priced attractively.

LADIES' CROCODILE LEATHER SLIPPERS, Satin lined, at $2.25

INDIAN MOCCASIN SLIPPERS for women, at $2.00 and $2.50

FAMOUS ENGLISH CAMEL HAIR SLIPPERS for children, at $1.15, $1.25 and $1.50

MEN'S ROMEO, FELT AND LEATHER SLIPPERS from $1.35 to $5.00

MEN'S WOOL HOSIERY 75 cents to $1.50

WOMEN'S SILK HOSIERY AND WOOL HOSIERY, in all the newest designs, priced from $1.00 to $2.50 per pair.

EVERYTHING IN HIGH GRADE SPATS AND OVER-GAITERS from $1.25 to $4.50

CHILDREN'S LEGGINGS and Pull-overs, specially selected.

SERVICE VALUE QUALITY

ROYAL FOOTWEAR

228 CHARLOTTE STREET

L. R. MacDONALD, Manager.

R.F.

ANOTHER MEETING OF SHAREHOLDERS

To Consider Plan for Protecting Interests in Birmingham Motors.

All shareholders of Birmingham Motors Ltd., are urged to be present at the meeting to be held this evening at 8 o'clock in the Public Library. An opportunity will be given them to cooperate in the new organization plan. In presenting this plan last Saturday night, Mr. T. R. Dubois dwelt at length on the advantages to shareholders, who would protect their present holdings by subscribing to the several interests set aside for them in the $50,000 reorganization syndicate now being formed in Montreal. The money involved in this syndicate is to be returned to those subscribing, either out of the first profits of the company or before if the directors see fit. In addition they will receive a bonus of five to one in common stock, and lastly they may exchange their shares in Birmingham Motors Ltd., for an equal equity in the new organization. This new company plans to acquire the assets of Birmingham Motors Ltd., through the co-operation of the latter's stockholders, and the opportunity is obviously one which cannot be prolonged.

Are You Fat? Just Try This

Thousands of overfat people have become slim by following the advice of doctors who recommend Marmola Prescription Tablets, those harmless little fat reducers that simplify the dose of the famous Marmola Prescription. If too fat don't wait—go now to your druggist and for one dollar, which is the price the world over, procure a case of these tablets. If preferable you can secure them direct by sending price to the Marmola Co., 4612 Woodward Ave., Detroit, Mich. They reduce steadily and easily without tiresome exercise or starvation diet and leave no unpleasant effect.

DUMBWAITER VOICE THAT OF LOST WIFE.

Druggist Asks Separation From Woman He Trailed to the Bronx Apartment House.

WHITE PLAINS, N. Y., Dec. 5.—Unable to find his wife afer searching for her for four months, George Rauh, a Mount Vernon druggist of that city, heard her voice from the bottom of a shaft in an apartment house at 66 Vermilyea Avenue, the Bronx, while she was informing the janitor, whom, the plaintiff said, he had "gotten next to,' that her garbage was descending in the dumbwaiter. Rauh said he had followed his mother-in-law to this address and at first was refused admittance to the apartment. So as to be sure of his ground Rauh consulted the janitor, who conceived the plan of listening to the women's voice from the section of the house to which Rauh said he had followed his wife's mother.

This was part of Rauh's testimony in his suit for separation, started this morning. Rauh said that the first four years of married life, spent at 1,620 Hancock street, Brooklyn, and the next four years were all right. Rauh decided to go into the garage business with Frederick Shippey of Mount Vernon. The plaintiff says he owned half the stock and found it necessary to obtain the assistance of his wife, Theresa. Then the trouble started. According to Rauh his wife and Shippey developed more than a platonic friendship. They spent much time together in the garage in the early hours of the morning, he said, with only a sputtering kerosene stove for illumination.

On Nov. 11, 1918, Rauh said he left his wife after a quarrel over "early hours." Rauh told the court "she struck me in the face and knocked my glasses off and I hastily struck her back in the face and then she took a mirror reflector from the table and crashed it over my head. She also tried to hit me with a beer bottle and a chair, but her mother and the janitor intervened."

On another occasion Rauh said he was out hunting for his wife when he discovered her coming down the street with Shippey. Rauh says he told his former partner, there was going to be no more going about with his wife. Shippey had an opposite view, Rauh says. After it was all over Rauh testified he washed the blood from his hands.

OBBJECT TO DETAINING OBJECT TO DETAINING CATTLE FROM IRELAND.

Protest From Ulster Unionists to Removal of Embargo Bill.

LONDON, December 5. (Canadian Press Cable.) — C. C. Craig, leader of the Ulster Unionists at Westminster, and Timoth, Healy, Governor-General-Designate of the Irish Free State, had a conference yesterday with the Duke of Devonshire, Secretary for the Colonies, when they voiced strong opposition to the clause in the bill to remove the embargo on Canadian cattle providing for detention of Irish cattle at British ports The value of Ireland's store cattle exports is roughly twenty-five million dollars.

The Ulster Unionists intend to contest the embargo removal at every stage.

WOULD JAIL SPEEDERS AND RECKLESS DRIVERS.

TORONTO, Dec. 5.—(Special.)—Jail speeders and reckless drivers, urges J. F. H. Wyse, general manager of the Ontario Safety League. He says the number of motor accidents in Toronto is "appalling."

Borden's

ST. CHARLES EVAPORATED MILK

Pure rich unsweetened milk—always ready for cooking or table

With the cream left in.

RUIN AMERICAN RACE BY CONTROL OF BIRTH

Wide-Spread Practice Prevalent Among Best People in Middle West.

CHICAGO, Dec. 5. — (United Press)—The widespread practice of birth control among the so-called "best people" is ruining the race, Dr. Joseph L. Baer gynechologist and obstretician, declared in an interview here.

"Birth encouragement, not birth limitation, is the need among these people" Dr. Baer said.

More than half the women of the country are practicing some sort of birth control, according to Dr. Baer.

While advocating larger families for some, Baer proposed a wider use of birth control methods for others.

"Wealthy women use highly scientific methods" he said. "But the women of lesser means are forced to submit to the quack doctor and the criminal operator.

"A possible solution to the problem, is regulating restraint in both directions—limitation among the indigent, the debilitated and defectives and birth encouragement among the better endowed classes."

NEWS OF HASTINGS AND THE DISTRICT.

HASTINGS, Dec. 5. — Rev. Mr. Weir of Warsaw, occupied the pulpit in the Methodist church on Sunday last.

Rev. M. L. Hinton was in Warsaw on Sunady taking anniversary services for the congregation there.

J. J. Duffus of Peterborough, was in town on Sunday, attending the funeral of the late Duncan Fife.

Mr. and Mrs. Roy Watson, of Norwood, spent Sunday with Dr. and Mrs. Hess.

Miss Margaret Beavis of Colborne, is visiting at the home of Mr. and Mrs. L. W. Hess.

Mrs. W. Hore of Toronto, was in town on Sunday.

B. Beavis of Campbellford, called on friends here on Sunday.

Miss Lena Fife of Toronto, spent the week end in Hastings.

Miss Nellie Fife of Peterborough, attended the funeral of her brother, the late Duncan Fife, on Sunday.

Mrs. Morrison of Monaghan, was in town on Sunday.

Miss Luella Pue, of Peterborough, is the guest of her aunt, Mrs. D. Fife.

Mr. and Mrs. G. R. Beavis of Colborne, are renewing acquaintances in the district.

Dr. J. H. and Mrs. Hess spent Monday in Norwood.

Mr. and Mrs. G. Howson were in town on Sunday.

Mr. and Mrs. Wilbert Fife, of Otonabee, spent the week end with Hastings friends.

Stanley Robinson left on Sunday for his home in Monaghan, after spending a few days with his sister, Mrs. D. Fife.

Mrs. W. Howson of Norwood, was in town on Sunday.

Reg. Chapman, of Keene, spent the week end with his parents here.

Laid at Rest.

A very large cortege followed the remains of the late Duncan Fife to their last resting plaec in the Trent Valley cemetery on Sunday afternoon. The service at the house was conducted by Rev. D. A. Thomson, who paid a high tribute to the deceased. During the service, Mr. J. Wilson sang very sweetly, "His Yoke is Easy," a favorite hymn of Mr. Fife.

The floral tributes were numerous, showing the high esteem in which deceased was held.

Oswald Andreson, 31 years of age, has been given a seat on the New York Stock Exchange by his employers in recognition of his ability and faithful service. The seat cost $88,000.

"I Can Now Do My Work Without Feeling Tired"

Mrs. A. Moffatt, Roxton Falls, Que., writes:

"I suffered from a run-down system and nervous debility. I could not sleep or rest at night, and felt so weak I could not walk any distance. I took several tonics, but they only helped me while I was taking them. Mother advised me to take Dr. Chase's Nerve Food, and I felt great benefit from the first box, and continued taking several boxes. Today I feel like a new woman, and am able to do my work without that dreadful tired feeling."

DR. CHASE'S NERVE FOOD

50 Cents a box, all dealers, or Edmanson, Bates & Co., Ltd., Toronto

TORONTO TO VOTE RAIL AGREEMENT

Straight Yes or No Answer to Council's Action re Hydro Radial Entrance

TORONTO, Dec. 5.—(Canadian Press).—The City Council, with 27 out of 29 members present, voted unanimously last night to submit at the next municipal election to ratepayers qualified to vote on money by-laws the following question.

"Are you in favor of the Hydro-Radical agreement passed by the City Council on Sepember sixth, 1922?"

This gives ratepayers a chance to vote straight "Yes" or "No".

Council also voted by majority of 17 to 9 against Alderman Frank Johnston's suggestion that qualified ratepayers be asked at same time to vote on following question, which Ald. Burgess said was the demand of 3500 members of the Toronto Radial Association. "Are you in favor of the city of Toronto buliding and controlling all radial railway entrances and terminals within the limits of the city, the same to be operated by the Toronto Transportation Commission and connecting up with outside lines owned or acquired for the city and granting outside municipal ities running rights over the same favorable terms?"

MOTHER!

Open Child's Bowels with "California Fig Syrup"

Hurry mother! Even a sick child loves the "fruity" taste of "California Fig Syrup" and it never fails to open the bowels. A teaspoonful today may prevent a sick child to-morrow. If constipated, bilious, feverish, fretful, has colic, colic, or if stomach is sour, tongue coated, breath bad, remember a good cleansing of the little bowels is often all that is necessary.

Ask your druggist for genuine "California Fig Syrup" which has directions for babies and children of all ages printed on the bottle. Mother! You must say "California" or you may get an imitation fig Syrup.

SANTA'S COST OF OPERATING LOWER.

He Can Fill His Pack For Less Money This Christmas.

Santa Claus will have to pay less for his toys this year.

Dolls, wheel toys, electric trains, mechanical toys of all description, stuffed animals, games and all the delights which draw the children from blocks round and make them glue their noses for hours to the windows of the nearest window toy display, are to be had at prices considerably below those prevailing last Christmas. In dolls, particularly, the reduction is marked. Talking dolls, which last Christmas could not be bought under $5 can now be had from $2.75 up, the finest English dressed dolls, gowned as exquisitely as any society beauty, can be bought for $11.50 when last year $15 was the price asked. Electric trains are about 20 per cent cheaper a fine model offered last year for $10.50 being purchaseable this year for $8.75. Stuffed animals are shown in greater variety at much more reasonable prices than 12 months ago and there is a better assortment of games at a much lower figure.

Santa will also carry round with him in Canada this year toys which have been missing from his sack since before the war. Realistic skin-covered horses and other animals, Highland dolls in kilts, in the tartans of the various clans, French novelty dolls, with every accessory correct, silk stockings, white elbow length kid gloves which will button and unbutton are some of the old friends which have reappeared.

BEAUTIFUL DOLLS

Dolls are more beautiful than ever this year and there is no end to their variety or the luxury of their gowns and accessories. Beautiful English dolls have wardrobes of georgette, silk and velvet, lace trimmed and exquisitely stitched. There are wonderful French period dolls. One, a Louis XIV. beauty is clad in correct court dress with pointed bodice of white and gold and ostrich plumes in her hair, arranged after the mode of that day. Another beauty is Madame le Pompadour. The talking dolls this year are much more beautiful than those which delighted little girls last Christmas. Then, eyes and hair were painted on the doll. This year eyes open and shut with lovely curls of dark or fair hair rival the locks of their prospective owners.

Educational toys are well to the fore and one which promises to be most popular and which has been missing since the war is the box of real pressed bricks. With these, realistic dwellings can be erected by the budding builder.

Toys that are being given a prominent place in stores are those made by returned soldiers. Some of the most artistic dolls furniture to be seen in toy departments of uptown stores is the work of the disabled man.

TRY CALOMEL IF YOU DO NOT FEEL WELL

Excellent for Constipation, Indigestion, Headaches, Heart Burn, Rheumatism, etc.

Persons who are troubled with any of these complaints can find almost instant relief by taking one tanated calomel tablet before meals or two at bedtime and you will feel 100 per cent better the next morning. Tanated Calomel is the only medicine known that acts upon the liver, which makes it the best medicine in the world. No salts, seidlitz or castor oil are necessary to take after, because it is self-eliminating. Do not allow your system to become poisoned with waste, causing all these aches and pains. Tanated calomel is sold at Webber's Drug Store, Charlotte Street.

EVERY LEAF PURE

Cleansed by vacuum pressure. Packed in spotless warehouses. Sealed in air-tight aluminum.

"SALADA" TEA

H373

is sweetly clean, wholesome, delicious. BUY A TRIAL PACKAGE TO-DAY

TORONTO CATTLE

TORONTO, Dec. 5.—(Canadian Press).—Receipts 868; trade active. quotations: heavy beef steers, $6 to $7.50; butcher's steers, choice, $6.50 to $7; butcher's cows, medium $3 to $4; calves $10 to $15.50; lambs $12 to $12.25; hogs selects $11.

SAVE COAL!

Stop the cold draughts from your Doors and Windows by using

Chamberlain Weatherstrip

They Conserve the Heat and Save your Fuel. Put on in a few minutes.

J. H. VANCE

'Phone 1292—773 Aylmer Street

t-t-s-145.

WOOD PRICED CLOSE

Hardwood, 4ft., per cord	$13.00
Mixed Wood, 4ft., per cord	$8.50
Mixed and Hardwood Slabs, 4ft., per cord	$9.00
Cutting, per cord	$1.50
Splitting	$1.00 extra

Peterborough Fuel & Transfer Co

134 AYLMER STREET

'Phones 270 and 362.

Barrie's Store News

Exclusive Ladies' Wear Shop.

Getting Ready For Christmas

AND again we make this suggestion long proved "worth while"—That early selections are the only assurance against last minute disappointment. Below will be found a few of the many dainty practical articles "This Store" has to show you.

The Knitted Jumper

The "third piece," prescribed by Fashion to be worn with the sports skirt and top coat, or for the tweed suit, you wear walking or travelling. Sleeves are long and short, necklines are Bateau and V shaped. Colors are navy, cocoa, browns, castor, pumpkin and jade. The price $4.50

The Tuxedo Coat

Of Shetland wool. A cosy affair, so light in weight. White, black, castor, scarlet and navy and back combinations. Price $4.25

Barrie's

Phone 340

A LOVELY FROCK IN A CHRISTMAS BOX is a gift certain to waken a deep responsive chord in a woman's heart. So delightful in fabrics of velvet, chiffon, georgette, crepe satin, taffetas and sequins. Varied as to mode, with "that style that is different." Priced from $25.00 to $85.00

BEAUTIFUL SILKEN NEGLIGEES, in which every woman's leisure hours are charming, so what more delightful gift could be chosen. Fashioned of exquisite fabrics, flower-like in color and priced moderately from $5.00 to $22.00

THERE'S ALWAYS A SPECIAL PLACE in every woman's Christmas wishes for dainty Silken Underthings. Here are really enchanting assortments to choose from, and so reasonably priced, $1.50 to $19.00

LOVELY CHRISTMAS BLOUSES, fashioned of velvet and lace, satin matelasse, Canton crepe and crepe de chine. The casque, jaquet, smock and tuck-in styles are all here to choose from in all the new colors and color combinations. Priced from $5.00 to $20.00

Hotpoint
BOUDOIR SET
A Dainty Serviceable Gift

Hotpoint 3-pound Iron

THIS set consists of a three pound Hotpoint Iron, a metal stand for converting the iron into a small stove, and a pair of folding curling tongs. The iron is equipped with spaces for inserting and heating the curling tongs. The set fits nicely into an attractive suede leather bag.

Hotpoint 6-pound Iron

The Hotpoint Boudoir Set is particularly appreciated by ladies who do much travelling, as it takes up very little room, and can be put to innumerable uses.

For sale by all Dealers of Electrical Appliances.

"Made in Canada" by

Canadian General Electric Co. Limited

Head Office, Toronto 5B Sales Branches in all large cities

DEMAND CHECK OF SLAUGHTER BY MOTOR CARS

American Public Aroused By Number of Deaths in Automobile Accidents.

PROTECT PUBLIC.

CHICAGO, Dec. 5.—An aroused American public is uniting to demand that the fearful slaughter in automobile accidents—mostly avoidable—be checked, according to reports gathered from all sections of the country. Confronted by figures conservatively compiled, showing there will be more than 53,000 persons killed an injured in traffic accidents in 1922, national, state and community organizations are banding for protection of the public.

Education, simpler traffic rules and jail penalties for careless autoists are the means through which the campaign is being carried on. The National Safety Council, Highway Education Board of the U.S. Bureau of Education, National Automobile Chamber of Commerce, International Traffic Officers' Association, American Automobile Association, National Motorists' Association and other organizations are combining to spread the gospel of safety to both drivers and pedestrians.

Schools, police departments, automobile clubs and civic associations are joining in the campaign. Meantime, the cities, facing mounting death rates, are themselves taking steps to cut down their accidents.

Cities Start Campaign.

New York has just created a bureau of public safety, headed by an advertising expert, to promote safety idea. Marcus Dow, president of the National Saefty Council, is executive secretary of this department. Coordination of all schools and organizations in prevention work is the plan. Safety talks close all sessions of school in New York City now.

Atlanta, Ga., named a special traffic commission to make recommendations after it was found that there are always 30 people in the Atlanta hospitals, suffering from auto acidents.

One-way thoroughfares are being established in a number of cities where the streets are narrow and crooked.

California's percentage of accidents, last year highest in America, is climbing higher. Public feeling, running high, suggests a law making death caused by a drunken driver a first degree murder charge, with the death penalty or life imprisonment as the punishment.

Heavy Penalties.

Traffic Judge Chas. L. Bartlett of Detroit has materially aided that city's safety by jailing speeders and suspending licenses of reckless drivers. In Michigan, a state law authorizes a charge of negligent homicide in fatalities caused by carelessness, and provides a penitentiary sentence.

In Cleveland, growth of auto fatalities this year was checked only when Traffic Judge Sawicki began sending offenders to serve workhouse sentences. Recently Bartlett of Detroit sent speeders through the hospital and morgue to see auto accidnet victims. Judge Sawicki supplemented this by having convicted autoists attend the funeral of a child run down by another driver.

All over Ohio, the death toll of the prosecutors of the state have been called into session to frame more drastic traffic laws. Ohio's deaths in the World War have been surpassed by her deaths from motor accidents since the date the war started, statistics show.

Automobile associations in many states are forming "auto vigilance committees" which will investigate all accidents and assist in eliminating irresponsible autoists.

Arrest Jaywalkers.

Arrest of careless pedestrians is now possible in a number of cities, and more are adopting the plan. The "jaywalker' 'who disregards traffic and crosses streets at the wrong place is being taught that he as well as the autoist is responsible for many accidents involving pedestrians—and these constitute 90 percent of all auto mishaps.

"There is too much law enactment and not enough enforcement" says Fred Caley, secretary of the National Motorists' Association, with 225,000 members in 30 states.

"We operated railroads 50 years before we learned to eliminate deadly accidents. The element of safety was inculated into railroading through public sentiment to such exten that now the man traveling on trains is safer than the pedestrian. We must inject the element of safety into automobile traffic by the same means—public sentiment."

Double use of the highways is suggested by several experts as a possible means of reducing traffic hazards, through prohibiting daytime use of these highways to certain types of trucks and similar conveyances. These experts would provide adequate lighting for the roadways making them usable day and night.

With the whole nation aroused to the peril the automobile in careless hands has become, stringent measures to curb the speeder, drunken driver and the careless pedestrian are already being framed for many of the state legislatures that meet early in 1923.

Banishing pain
by reducing congestion

Millions are now using this simple treatment to stop pain. Sloan's, applied without rubbing, penetrates and produces a warming sensation. It stimulates new, fresh blood to and through the aching part. This breaks up the congestion, and since congestion has caused the pain—quick, grateful relief follows.

The world over, Sloan's stops rheumatic twinges and muscular aches. It eases aching backs and sharp, neuralgic pains. Good, too, for colds in chest.
Made in Canada

Sloan's Liniment-*kills pain!*

BUILDING MATERIAL
AT
Reasonable Prices

We keep in stock the following Builders' Supplies:

Cement	Lime
Hard Hall Plaster	Plasterers' Hair
White Rock Finish	Mortar Colour
Plaster Paris	Gypsum Wall Board
Fire Brick	Hard and Soft Coal
Fire Clay	Wood

THOS. A. REHILL
210 Wolfe Street (near C.P.R. Stn.)
'Phones—Office 245, Residence 665W

PROPER CLOTHES WILL RID YOU OF AVOIRDUPOIS

(By Marian Hale)

There are two ways to get rid of your superflous flesh—diet it off or dress it off. Calories or crinolines, take your choice.

If the spirit of the early Christian martyrs is not entirely corrupted within you, you can get surprising results with the first method.

If you can't bear to make others unhappy seeing you exist on spinach when they know your inner longings you may profitably try the latter. It's surprising how many women are doing it successfully.

"Figures may not lie, but the right sort of clothes will," says Harry Collins, the fashionable New York costumer, to whose palace on Park avenue come women like Mrs. Harding, who want clothes of quiet elegance, or the most extreme dressers of the New York social and the atrical sets.

Realism vs Idealism

"Men are realists about their clothes," he explained. "hey ac cept themselves as they are. Women are idealists. No woman wants ever to look as she actually is, but as she would like to be. The successful dressmaker appeals to a woman's ideals as well as her husband's wallet.

"At least 85 per cent of the women of this country believe they are overweight. Only about 40 per cent really are.

"So 40 per cent must be made to look lighter than they really are, and the other 45 must be made to look as slim as they would like to be. The remaining 15 per cent must be made to look curved."

As I watcher the slim, graceful mannequins that parade about the show rooms like lovely peacocks it occurred to me they must really be slim—there could be no illusions about them.

All Sorts of Tricks

"They are the size the average woman would like to be," Collins said, reading my thoughts. "When a woman buys a gown her first impression of it is on her ideal self—the tall, slender, floating creature that dwells in her mind.

THE TYPE OF FROCK HARR Y COLLINS SAYS IS UNIVERSALLY BECOMING AND WILL S UBTRACT POUNDS FROM THE STOUT FIGURE.

"In the old days of the tight, fitted princess frock there was not much chance to do anything for the overweight woman To-day there are all sorts of style devices and tricks that will substract flesh from any particular part of the body where it seems desirable to eliminate it.

"Drapery, skilfully manupulated, will conceal bad lines or emphasize good ones. Loose panels add height and take away width. Uneven hemlines and longer skirts will reveal lovely ankles or artfully conceal those that are not beautiful.

"Side panels apparently reduce any hip line, and the present style of blouse makes it possible for nearly any woman to apear a perfect thirty-six.

"Remember this about clothes. You can wrap up a hat in a cardboard box and make a big package out of it, or in tissue paper and make a small one. Smartly gowned women this season are preferring to look like small packages.

HUSBAND DIDN'T DARE LEAVE HER ALONE HER HEART WAS SO BAD

Those feelings of faintness, those dizzy spells, the all-gone sinking sensations which come on from time to time indicate a weakened condition of the heart and a disordered state of the nerves.

MILBURN'S HEART AND NERVE PILLS

have no equal as a remedy to strengthen the heart, invigorate the nerves and build up the run-down system.

Mrs. C. Vanhorn, Eckville, Alta., writes:—'About a year ago I had heart trouble. My husband didn't dare leave me alone, and often I would just feel kind of faint and my heart would seem to stop beating. I would just faint away, and it would sometimes be an hour before they could bring me back to life. Someone told me about Milburn's Heart and Nerve Pills. I got three boxes I took them and felt much better, so continued all Winter, and now I ever feel any such faintness. I sure ly do appreciate the good they have done for me."

Price 50c a box at all dealers or mailed direct on receipt of price by The T. Milburn Co., Limited, Toronto, Ont.

SALVATION ARMY FUND NOW $2,058.

Young Lady Taggers Are Wanted For Tag Day, Dec. 7.

The Salvation Army building fund was considerably swelled when R. C. Braund made his report, and there are several captains of teams to be heard from yet. Arrangements are now in hand for the tag day Saturday, December 9th and the Army is hopeful of securing a good sum through this way. Adjutant Smith could use to advantage about thirty young lady taggers, and would be glad to get the names of any who could assist. Tags and boxes with instructions will be given out at the Temple's Aylmer street entrance between 7 and 8 p.m. Thursday, December 7.

Subscriptions previously reported, $1,436.75.

Additional subscriptions:

C. H. Howson	$10.00
E. V. Warne	10.00
Dr. W. A. Settle	5.00
Peterboro Business College	5.00
Received by R. C. Braund:	
J. P. Boyd	25.00
C. Rishor	10.00
J. H. Purvis	25.00
H. Rush	5.00
T. E. A. Pratt	5.00
C. Wood	5.00
H. P. Lindsay	25.00
W. R. Widdess	25.00
Mrs. Sarah Green	50.00
Andrew Brown	25.00
Rev. H. Young	5.00
C. H. Ackerman	20.00
W. H. Hill	10.00
Thos. Dawson	5.00
H. A. Morrow	50.00
F. Brownscombe	5.00
H. R. H. Kenner	5.00
Mrs. B. W. Manning	5.00
R. S. Goheen	5.00
Dr. Buchanan	10.00
C. B. Routley	5.00
G. A. Benor	5.00
Thos. Brightman	5.00
E. Cooney	5.00
Dr. C. H. Amys	10.00
J. D. Collins	10.00
W. J. Skuce	5.00
Dr. King	5.00
Bank of Toronto	25.00
T. F. Matthews, Toronto	100.00
Friends	97.78
Total	2,058.53

A Thought

Be thou faithful unto death, and I will give thee a crown of life.—Revelation 2:10.

Men are enlisted for the labor that kills; let them be enlisted for the labor that feeds; and let the captains of the latter be held as much gentleman as the captains of the former.—John Ruskin.

JURIES DISAGREE KENNEDY MURDER

One-Time Belle of University Campus Charged With Conniving in Murder.

WOMAN ACQUITTED.

LOS ANGELES, Dec. 5.— (Special.)—Madelyne Obenchain was acquitted after five juries disagree in the Kennedy murder case.

LOS ANGELES, Dec. 5.—Eighteen months in jail have not marred the striking beauty of Madaynne Obenchain, one-time belle of Northwestern University campus who will is on her third trial which started yesterday, on charges of having connived in the killing of J. Belton Kennedy.

Madalynne, at 29, is still in appearance the Madalynne of her college days. Yet she has gone through an emotional gamut during the last year and a half that should wrinkle the face of many a stronger person.

Jail rats have figured weirdly as a gauge of her changing mental states.

"I share the common feminine horror of these beasts," she said. "But I was so stunned during my first trial that rats coming into my cell and crawling over my bed and hands failed to produce a shiver.

"Now—I am afraid of the horrid creatures again. So I know that my third trial is going to be the hardest to bear, because I am alert once more to the scampering, distressing circumstances of life and of my predicament.' '

Wants Women on Jury.

Mrs. Obenchain hopes to get a jury of six men and six women.

"Women," she excaimed, "are most reliable when a woman defendant is ready to bare her whole heart to them frankly. And that I am prepared to do, with all its foolish, but never criminal promptings."

The prosecution has stated it will try Mrs. Obenchain half a dozen times if neecssary to get a verdict. District Attorney Thomas Woolwine's staff will represent Madalynne, divorced wife of Ralph Obenchain, Chicago lawyer, as the "woman scorned" in a disastrous love adventure.

They will seek to convince the jury that, dillusioned as to Kennedy's professed ardor, she lured him to the Beverly Glen death-lair where he was ambushed and killed Aug. 5, 1921.

Holds Murder Secret.

The actual shooting was charged to Arthur Burch, a friend of Mrs. Obenchain's in her university days at Evanston, Ill. The third trial of Burch has just been concluded.

Madalynne has steadfastly maintained her innocence, and declares she is sure she knows why he was killed.

"But I have too much respect for him dead and hold our one-time great love too sacred, to make public my theory. I'd rather go to the penitentiary, unjustly convicted, than tell," she says.

CANADIAN FISH.

OTTAWA, Ont. Dec. 5.—Total value of Canadian fisheries in 1921 was $34,931,000.

Feodor Chaliapine, the Russian baritone, will make 15 preformances in America with the Metropolitan Opera Company, receiving $450 a night.

EXPORTS DECREASED.

MONTREAL, Quebec, Dec. 5.—Exports to the United States increased in value $4,000,000 and imports declined $1,000,000 in September of this year.

Deliciously warming
—Hot Bovril

BULL DOG SIZE

LA PREFERENCIA
THE FINEST QUALITY
CIGAR

2 FOR 25¢

GENERAL CIGAR CO. LIMITED
CONTROLLED & OPERATED BY IMPERIAL TOBACCO CO. OF CANADA LIMITED

This Genuine **Valet Auto Strop Razor**

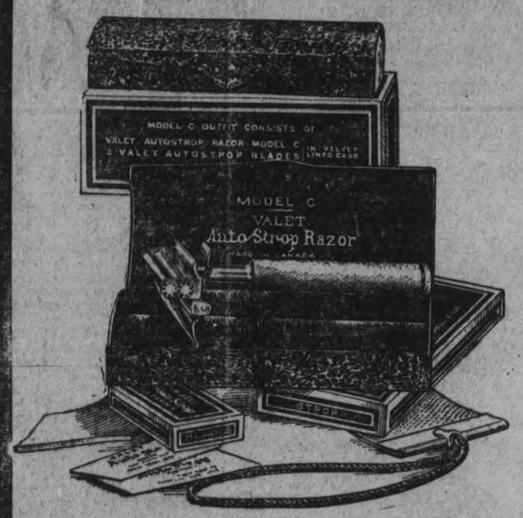

ONE DOLLAR
For One Week Only

Model C Set consists of Solid Metal Case, plush lined, razor, strop and three blades complete, all for.....$1.00

Greatest Sale of This Famous Razor Ever Recorded in Canada

GET ONE NOW FOR XMAS

A limited number only to be disposed of. Valet Auto Strop Razors have sold regularly at $5.00. In this case the Strop and Blades alone are almost worth the price of the whole outfit.

ON SALE AT

Bond's Drug Store
Corner George and Hunter Sts.

OPENED LIVELY AND KEPT IT UP

Chesler's Store, as usual, when he announces a Sale, is the centre of the Shopping stir on the street

THE STUPENDOUS SALE

Started with a rush—People expected something extra good in Bargains in LADIES' COATS, SUITS, DRESSES, SKIRTS, BLOUSES, MILLINERY, FURNISHINGS, BOOTS AND SHOES, and when they looked the Stock over they found the Snaps, even better than they looked for—THAT'S WHY THE RUSH KEEPS UP—at

George Street

B. CHESLER'S

Successor to Elliot's

Proving the Biblical Story of Creation Existed a Thousand Years Before Moses was Born

Archeological Research in Ancient Babylon Reveals Written and Decipherable Evidence That the Modern Ecclesiastical Version of Adam and Eve Was Known and Engraved 2,500 B.C.

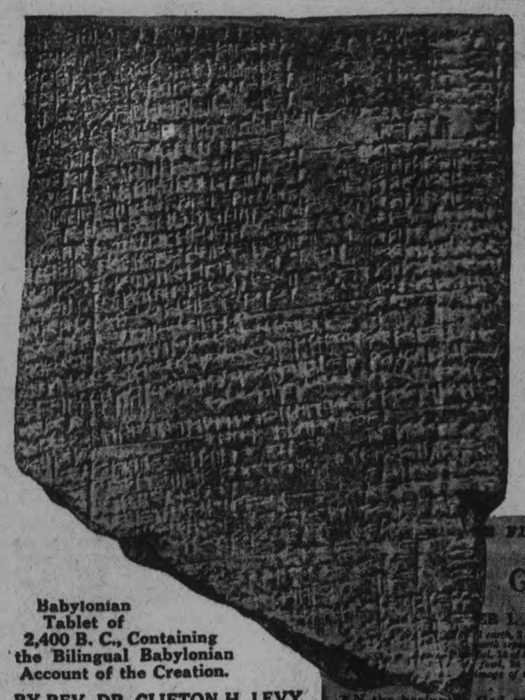

Babylonian Tablet of 2,400 B. C., Containing the Bilingual Babylonian Account of the Creation.

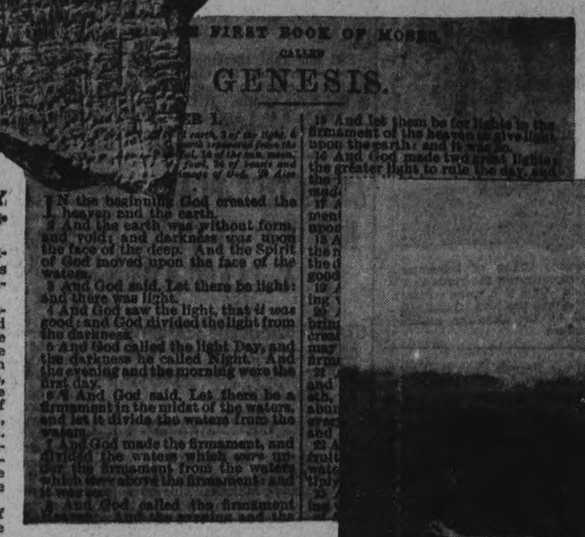

Below, the Semitic Version of the Creation as Printed in the King James Bible.

THE FIRST BOOK OF MOSES,
CALLED
GENESIS.

CHAP. I.

1 IN the beginning God created the heaven and the earth.
2 And the earth was without form, and void; and darkness was upon the face of the deep. And the Spirit of God moved upon the face of the waters.
3 And God said, Let there be light: and there was light.
4 And God saw the light, that it was good: and God divided the light from the darkness.
5 And God called the light Day, and the darkness he called Night. And the evening and the morning were the first day.
6 And God said, Let there be a firmament in the midst of the waters, and let it divide the waters from the waters.
7 And God made the firmament, and divided the waters which were under the firmament from the waters which were above the firmament: and it was so.
8 And God called the firmament

19 And let them be for lights in the firmament of the heaven to give light upon the earth: and it was so.
16 And God made two great lights; the greater light to rule the day, and

Bible story and the earlier Babylonian stories.

One of the most important discoveries in this field is the one just announced above. Dr. Edward Chiera, assistant professor of Assyriology at the University of Pennsylvania, has succeeded in deciphering and translating this tablet.

BY REV. DR. CLIFTON H. LEVY.

HOW did the story of Creation get into the Bible?

The book of Genesis, which contains it is called one of the "Five Books of Moses," and ecclesiastical legend credits Moses with its authorship.

But learned scholars in the church itself have pointed out that Moses could not possibly have written all of these books. In the first place, he did not live until an age long after the Creation, even by Bible chronology. In the second place, the books he himself is supposed to have written contain not only the account of his birth, but of his own death and burial, which he obviously could not have written.

The Christian church, itself keenly interested in science and archeological research, is no longer content with the simple, sweeping statement that these books were "inspired."

The universally accepted facts of geology, the "record of the rocks," the discovery of the fossil remains of human beings more than 30,000 years old, have shown, even in the opinion of many leading Christian scholars, that the Bible story of Creation is not to be taken literally.

Far from discrediting the Bible, however, these researches have shed new light and beauty on the high symbolic meaning of the Bible story, as an inspired work of genius.

But, inspired or not, the book of Genesis was written by human hands, and one of the great mysteries has been "By whose hands? How? When? And where?"

If Moses didn't write the story of Creation, then who did write it?

This question has been asked for centuries.

A new and startling answer—or, if not a complete answer, at least a remarkable new light on the subject—has just been obtained through the discovery by the archeologists of the University of Pennsylvania, of an ancient clay tablet of Babylonian origin, on which is written a part of the same story which is contained in Genesis!

And this old tablet was written more than a thousand years before Moses was born!

It is believed to prove, therefore, that the Biblical story of Creation, or a part of it at least, existed in written form, at least a thousand years before it was incorporated into what

The Story of the Creation as Published in a Bible of 400 Years Ago.

Cain and His Family, from the Original Painting by Charles Cormon in the Luxembourg Gallery.

are known as the "Five Books of Moses."

The ancient Babylonians left many writings on tablets of clay and stone, especially among the ruins of Babylon and Nippur. These primitive "books" contained poems and writings descriptive of the earliest legendary ages known to man, the times of the Creation and the Deluge. Day by day, more of these tablets are being deciphered by modern science, and new discoveries are being made showing marked similarities between the

He declares that the clay tablet dates from a period about 2,100 B. C., or perhaps 2,500 B. C., but that, it is plainly a copy of a much older original.

This tablet, he explains, was written in the Sumerian language, which the inhabitants of Babylonia spoke and wrote before the Semitic Babylonians settled there. In this case, the tablet is a copy of a very old story indeed, the original of which may have been written as early as 4,000 B. C.

Thus far Dr. Chiera has translated only a part of the inscription, which he says is a dialogue between Adam and God, closely resembling the dialogue in the Garden of Eden which is found in the third chapter of Genesis, verses 9 to 19.

"I have not been obedient to thee. My heart is full of fear . . . after that . . . has been cast. . . . Fear, weeping, has been cast. At the sending of thy call. And I after thy call. From my appearance I was fleeing."

Note that, like the Bible story this is a story of a disobedience and a fall, of fear and fleeing. . . . Adam's fear of his own appearance. Remember that in the Bible story one of the first things Adam did after eating the forbidden fruit was to realize that he was naked, and to fly and hide because of his nakedness—because of his appearance.

Then according to the translator, God speaks:

". . . Thy humanity. Thy body has not been freed. For mankind the words of wisdom are not (adapted). Finish thy weeping. From my presence, go to the desert.

An Ancient Babylonian Seal of 4,500 B. C., Supposedly a Scene of the Temptation of Adam and Eve in the Garden of Eden.

Adam and Eve Driven from the Garden of Eden, from the Famous Painting by Loewe Marchand.

. . . to me forever for taking the tree which (gives knowledge of good and evil?) The plant which free from death, inferior beings shall not take. Thou shalt never take. In no way whatever, after this, thou shalt obtain. To my ox, for leading it as an outcast, thou shalt not return. To the land for working it, as a chased one, thou shalt not return. To my field for irrigating it, as an outcast, thou shalt not return. Go work the land, raise food for eating.

Thou shalt never reach me. Men like thee will work the land, their mothers and their fathers . . . will eat the food of God. Since the hand of the sons of the lowly ones has reached the food, their eyes have been opened. The low servants of the chief of their fathers; ten measures of barley each have been filled as their portion. To each of their fathers, barley has been multiplied. Barley, oil, wool, sheep have been brought unto them. Humanity, thou art to know abundance."

Note the many startling similarities, in fact rather than use of words, with the Bible story. God says

wisdom "the tree of knowledge" is not for mankind. Man, having sinned, is told to go into the desert (away from the Garden of Eden). He is prevented from eating "the plant which frees from death," described in the Bible story as the "tree of life." He is sent out as an outcast, "to raise food for eating." The Bible version says, "In the sweat of thy face shalt thou eat bread."

At this point, the Babylonian story becomes different. Its God is kind and promises that future generations of mankind shall "eat the food of God" and shall have many good things in abundance.

In the story in Genesis of the fall and the driving of Adam from the Garden of Eden, God is more severe. His sentence is a curse. He says: "Cursed is the ground for thy sake; in sorrow shalt thou eat of it all the days of thy life; thorns and also thistles shall it bring forth to thee."

And in that particular Bible dialogue with Adam, God makes no promise that Adam's children and descendants shall be any better off. The curse is supposed to be permanent.

The greatest difference, however, between the Biblical account of the Creation and the various older Babylonian legends on this and other previously translated tablets, is that in the Bible version, God is the One and only God, while in the Babylonian stories there are many gods, and in some of the legends there is a great conflict going on among

the gods themselves as to the wisdom of creating man.

Opinions differ about the extent of the similarity between the Babylonian and Semitic stories, and Dr. Albert T. Clay, a distinguished American archeologist, believes that the Hebrew version is an original story that was not derived from the Babylonian at all.

Dr. Chiera, on the other hand, who translated this latest Sumerian version, believes that the Bible story was derived from Babylonian origins.

The discovery of the Babylonian accounts of the Creation have stimulated interest in the Biblical account, and helped in some ways to clear up some difficulties connected with the interpretation of the Bible narrative. For instance, the tale of the temptation of Eve by the serpent is really not fully comprehensible until we know something about the Babylonian idea of the great fight between Tiamat, the primaeval dragon (or serpent of the Bible) and the great god Merodach or Bel. We learn from the Babylonian tale that there was a great battle between this monster and the god about the wisdom of creating man, and that only when the dragon had been driven by the thunderbolts of the god did the creation begin. Pictures of this mighty battle are shown upon the Babylonian monuments and there too we have a picture which has been identified as showing a later development of the story, along the same lines as the story in the Bible.

The A. B. C. D. of a Comparative Table of Ancient and Modern Alphabets by Which Dr. Chiera Was Able to Read the Story of Creation Carved on a Babylonian Tablet of 2,100 B. C.

Modern	Babylonian Archaic	Phoenician (Moabite, etc.) and Old Aramaean (Panammu)	Babylonian Names and Sounds	Semitic Names	Hebrew Modern	Egyptian: Hieroglyphic	Egyptian: Hieratic	Values	Cypriote	Old Greek
			hal (dl, dl'), to flow; running water	*'al-p*	א			A		
			ba(f), bi(f), slit	*bet*	ב			BA		
			gam, bend, bow	*gim-l*	ג			G		
			ku(n), gush, bright, *ge*, ear							

Copyright, 1922, by International Feature Service, Inc. Great Britain Rights Reserved.

Football-Baseball---Hockey And Other Sport News of Interest

Road Race Prizes and City Track Trophies Presented To the Winners Last Night

Capitol Theatre Scene of Presentation By Dr. A. W. McPherson to the Successful Athletes.

VALUABLE PRIZES.

Immediately after the show at the Capitol theatre last evening the winners of the Senior and Junior Examiner Road Races and the City Track Championships were presented with their prizes and trophies by Dr. A. W. McPherson, president of the P.A.A.A.

Senior Road Race.

First prize—A ninety-six piece dinner set presented by the Examiner as well as the Examiner Shield which is held for one year, won by Dick Bates.

Second prize—A gold watch presented by the Examiner, won by J. Ward.

Third prize—A ruby ring presented by the Examiner, won by G. N. Grose.

Fourth prize—A pearl tie pin presented by the Examiner, won by R. J. Miller.

Junior Race.

First prize—A gold watch presented by the P.A.A.A., won by Stanley Stacey.

Second prize—A signet ring presented by the P.A.A.A. won by Lorne Combe.

Third prize—A pair of gold cuff links presented by the P.A.A.A. won by John Holland.

Fourth prize—A silver clock presented by the P.A.A.A. won by Jack Thornton.

City Track Championships.

The Peck Cup and a silver mounted shield for boys fourteen and under won by Roy Lewis.

Bronze mounted shield for second in this class won by Jack LeBarr.

The Hnycke Cup and a silver mounted shield for boys sixteen and under won by Grant Miller.

Bronze mounted shield for second in this class won by Robert Sturgeon.

The Eastwood Cup and a silver mounted shield for boys under eighteen won by Jack Thornton.

Bronze mounted shield for second in this class won by Ted Outram.

The Howden Cup and a silver mounted shield for those over eighteen years won by Arthur Tingler.

Bronze mounted shield for second in this class won by Richard Bates.

In presenting the prizes Dr. McPherson told of the good showing made by many Peterboro boys not only in the city but also in many outside athletic events and pointed out the necessity of support from every one if the boys and girls of the city are to have a good clean athletic training and so grow to manhood and womanhood with a sound, strong body and a clear mind. He paid a tribute to the support given by many of our local public spirited citizens, telling of the work that they had done to forward the work among the boys and girls of Peterboro.

He told briefly the history of the Road Race and of some of the well-known runners who had been developed by this race.

The shield for first place in the senior road race and the cups for the City Championships will be held for one year, the other prizes and trophies being held permanently. The track events were competed for during the summer and the winner determined by the number of points won in the various contests.

HOOSE AND MICKEY.

In connection with the rumored move of Clair Hoose from Leaside to Peterboro, it is stated on good authority that the Peacock crew will not make any effort to hold this player who did not live up to all expectations. Added to this they have secured a new catcher from a town west of Toronto. Mickey Murray is, however, a different proposition and will be seen again in a Leaside uniform. Shaw, Dillon, Hines and Culleton will also be there, also one of the best pitchers from a Toronto Senior League, who made such a good impression last season ,which was his first year in senior ball.—Lindsay Post.

VARSITY SURPRISED CHAMPION GRANITES

TORONTO, Dec. 5.—In this year of sporting surprises the Varsity senior hockey team did not fail to upset the dope in the opening game of the S.P.A. series at the Arena, Toronto on Saturday night before a packed house. They defeated Granites, last year's O.H.A. champions and Allan cup holders, by a score of 3 to 1, and if the score had indicated the play, Varsity should have had a couple more goals.

It was a fitting game for the opening of the hockey season, and the boys went at it hammer and tongs showing a great deal of stamina, pluck and cleverness, which had the crowd on their toes making the rafters ring with their shouts of encouragement to the battling teams.

DELAVAL DEFEATED BY THE ENGINEERS

Rally in the Eighth Gave the Winners Three Runs Which Were Sufficient to Win.

The DeLaval nine went down to defeat before the Engineers with a score of 5 to 3 in a soft ball game last evening at the Armoury. The game was a battle royal from the start but the Separator gang weakened in the eighth and three runs were sent across the plate, which with one in the fourth and one in the sixth proved enough to carry off the honors. The DeLaval team failed to score until the seventh and netted one run in each of the remaining frames. They looked dangerous in the final session when they showed sufficient strength to score one run and get two men on bases, which would have been enough to tie the score. The necessary wallop to bring them home failed to materialize and the side was retired with two runners high and dry on the sacks.

The players were:

Engineers—McCarney rf, Carruthers lf, Metherat ss, Batten ss, Frost 2b, Langley p, Jackson 3b, Munro 1b, Helson c.

DeLaval—Perks ss, Galbraith ss, Fitzgerald rf, Frick 1b, Doughty 3b, Bell 2b, McIntyre lf, McGee c, Pierce p.

Score by innings:

Engineers .... 0 0 0 1 0 1 0 3 0—5
De Laval .... 0 0 0 0 0 0 1 1 1—3

FIREMEN TRIMMED THE LAWN BOWLERS.

A five inning soft ball scrap at the Armoury last evening between the Firemen and the Lawn Bowlers resulted in a victory for the Smoke Eaters with a score of 11 to 7. The Lawn Bowlers went to bat in the final frame with the almost hopeless task of an eight run lead to overcome. They went at it with a will and staged a great rally which netted half the desired total before the side was retired.

The players were:

Firemen—Mason rf, McBride lf, Carr 1b, Gimblett, Sr., c; Rose ss, Gimblett, Jr. 2b; Rolo ss, Meehan 3b, Dunkerly p.

Lawn Bowlers—Gilliam 2b, Curvin 1b, McArthur 3b, Freeman c, Fox p, Martin ss, Maynard lf, Elliott rf, Hendry ss.

Score by innings:

Firemen ..... 2 3 0 2 4—11
Bowlers ..... 1 2 0 0 4— 7

WESTWARD HO!

CALGARY, Dec. 5.—The management of the Calgary Tigers announces that another Ontario amateur has decided to make the plunge to professional hockey ranks, in the person of Wilfrid Hills, centre player of the Port Hope team. He is enroute to try out with the Tigers.

Hornsby Broke Many Batting Records in National League

Official Averages, Released To-Day, Show That Hornsby Had One of the Greatest Seasons in the History of the Game.

By HENRY L. FARRELL, United Press Sports Editor.

NEW YORK, Dec. 5.—(United Press)—Rogers Hornsby, the great star of the St. Louis Cardinals, was the outstanding hitter and slugger of the 1922 baseball season.

For the third successive year, he led the National League hitters, according to the official averages released yesterday:

His average of .4013 is the highest mark made by an National League hitter since Ed. Delehanty was the champion is 1899 with .408.

With 250 hits over the season's run, he also broke the record of 243 hits made in 1897 by Willie Keeler.

His total of 42 homers made his baseball's slugging king for the season and broke all National League records.

Hornsby also led in run scoring with 141 runs to his credit, Max Carey, the fleet Pirate being just one behind him.

Hornsby also led in doubles with 46, while Jake Daubert, of the Reds, had the honors in triples with 22 with Rabbit Maranville, Pittsburgh, second with 15 and Hornsby third with 14.

* * * * * * *

General improvement in batting is noticed in the average, although the number, although the number of .300 hitters in 1921 was 58 against 53 for the past season.

With the exception of Hornsby, almost a new race of batting kings came into power in 1922.

Among the first twenty on this year's roll of honor, Emil Meusel, the Giant outfielder, was the only one who did not better than his 1921 average. He fell down only slightly, however, from .343 to .330.

* * * * * * *

Casey Stengel, the rejunevated orphan of the National League was one of the biggest sensations of the year. Working as a regular with the Giants he jumped his average form .248 to .368.

Fonesca, the Cincinnati infielder, hopped from .276 to .361, but he is a young player and his improvement was more to be expected. Another youngster who came fast was Tommy Tierney, the Pirate infielder, who hopped his average from .298 to .345.

The following table shows what improvement was made among the firsty twenty batters:

Name	1921	1922
Hornsby, Cards	.397	.401
Stengel, Giants	.248	.368
Fonesca, Reds	.276	.361
Grimes, Chicago	.321	.354
Roush, Reds	.351	.351
Bigbee, Pirates	.323	.350
Mann, Cards	.328	.347
Tierney, Pirates	.298	.345
Snyder, Giants	.320	.343
Hollocher, Cubs	.288	.339
Walker, Phils	.301	.337
Daubert, Reds	.306	.336
Wheat, Robins	.320	.335
Young, Giants	.327	.330
Barnhart, Pirates	.258	.330

Among the newcomers, Rebel Russell, the old pitcher, who came back to outfield for the Pirates, rapped for a good average of .368 and landed in second place.

Hack Miller, the huge Chicago outfielder, was seventh with .351 and Harper, the young Cincinnati outfielder, was among the select with .339.

* * * * * * *

Many of the outstanding batters of 1921 fell off during the past season and dropped down considerably in the standing. Among those who had a bad season were:

	1921	1922
Mueller, Cards	.352	.270
Christenburym, Braves	.352	.250
Reuther, Robins	.351	.208
Cruise, Braves	.346	.278
Fournier, Cards	.343	.294
Frisch, Giants	.341	.326
Smith, Giants	.336	.277
Groh, Giants	.331	.265
Johnston, Robins	.325	.319

* * * * * * *

With Russell, Tierney, Barnhart, Carey, Schimdt and Gooch hitting .300 for the season and Maranville, Traynor and Grimm right in the shadow of it, the Pittsburgh Pirates led in the league in team batting with .308.

The Giants aided by the .300 stickwork of Stengel, Snyder, Young, Meusel, Kelly, Cunningham, Frisch and Bancroit finished second with .305 and the St. Louis Cards with .301 were the only other club to get in the elite group.

Meeting Tomorrow For Girls' Hockey

A meeting of all girls interested in ice hockey for the coming winter has been called at the Y.W.C.A. for Wednesday evening at 7 o'clock. The local girls had a strong team last year and have the prospects of an even better one this season. It is understood that a competent and experienced coach is available and with plenty of good hockey material in the city it looks as if Peterboro should have one of the fastest ladies hockey teams in the province. Other ladies teams in the district have already made their preliminary preparations and are only waiting for ice to get into active training for the winter sport.

Workers in iron and steel mills have increased 35.8 per cent over a year ago. An increase of 48.5 per cent is reported by automobile and land vehicle concerns.

BIG SCRAP ON TO REINSTATE BATTLING SIKI

French Boxing Federation Takes Exception to the Accusations of Deputy Diagne.

SAYS FIGHT FRAMED.

PARIS, Dec. 5.— (Canadian Press)—The Affaire Siki, surrounding the big Senegalese fighter who won the light heavyweight championship of the world by defeating Georges Carpentier, but recently had his title taken away from him by the Boxing Federation and also was denied the right to engage in pugilistic contest for nine months, is to be threshed out before the courts.

A complete investigation of the circumstances surrounding the Carpentier-Siki fight, which the Senegalese Deputy, Diagne, qualified in the Chamber of Deputies last week in open debate as a "frame-up" is to be made by the Civil Tribunal.

The Boxing Federation has called a special meeting for the purpose of discussing the accusations made against it by the Deputy Diagne, and announces that it will take legal proceedings against the Deputy. On the other hand Diagne himself has engaged counsel to sue the Federation in an attempt to obtain the rehabilitation of Siki and to prevent the Federation from placing the Senegalese fighter in the position of being unable to earn his living, thus leaving Siki, his wife and child, "facing starvation."

[illegible]s accusations in open session of the Chamber of Deputies to [illegible] Federation takes exception are quoted in the report published by the Journal Officiel, as follows:

"Siki refused to carry out instructions which would have caused the public to be fooled and swindled of its money. Suddenly becoming conscious of his own strength while in the ring, he refused to lay down in the fourth round and abandon to Carpentier another victory."

Deputy Diagne explains that his words as quoted above cast no reflection on the honesty of the members of the French Boxing Federation.

"The overtures made to Siki to get him to lay down did not come from that quarter,' the Deputy added, but he said he had absolute proof of his charges.

During the long negogiations for the meeting between the Senegalese fighter and Carpentier there was much talk in sporting circles of an alleged "frame-up." Prior to the fight Hellers was asked concerning the rumor.

"No propositions have been made to me to have Siki lie down," said Hellers. "If any are made between now and the day of the fight, I of course, will have to accept them in order to get Carpentier in the ring against my black man. But I will double cross them. I swear to you that we are going into this fight to win."

Siki told the correspondent on Saturday evening, the night before the fight took place, " Iam going into this fight to win. If those who are betting 6 to 1 against me think I am going to "dive" they will get an unpleasant surprise tomorrow."

Sprint Champ

Florence Crang of Edmonton, Can., recently ran 220 yards in 29 seconds. This is a world's record and the time has been officially accepted by the Canadian athletic authorities.

"The National Smoke"

WILSON'S BACHELOR

Still the Most for the Money 10c.

ANDREW WILSON & CO TORONTO AND MONTREAL

ATHLETICS PLAY IMPORTANT PART IN COLLEGE LIFE

Class Work of the Majority of Noted College Athletes is Far Above the Average of Non-Athletes.

WELL ORGANIZED.

By "BO" McMILLIN

Many colleges are being accused of over-playing athletics. This question has caused many worries to the college presidents. It is of vital interest to all of those who are interested in the advancement of public education in our colleges and universities. I would like to put in a good word in favor of the college athlete. I believe that the athletes in the colleges of today have proved that they are a very important cog in the school life.

Now it is not my intention to infer that athletics are as important as the academic program, but they do help to promote an interest in the class work. Nowadays nearly all of the schools require their athletes to have a certain high scholastic standing before they are eligible for a contest. This, of course, helps to keep the student's interest in his work up to a higher point. It is mighty hard on a good man to have to stay out of a contest on account of low grades and the one who amount ot anything at all will work their heads off just to keep off the delinquent list.

Many will advance the argument that he will not have time to spend many hours on his studies after giving so much time to the work on the field. But if you will notice the scholastic records made by the majority of the noted athletes you will find that their class work is far above the average.

During my four years at Centre College there were two of our star football players who graduated as valedictorians of their classes. The scholastic standing of our team was above the average as compared with that of other organizations. Of course, there were reasons for this. The honor and self-respect of an athlete demand that he maintain the grade required by the faculty. Another line of reasoning that will usually work out is that it takes a bright student to be a successful athlete.

My main thought in covering this subject is to bring out the necessity of having organized athletics in an institution. If we can educate the public to this fact then we will not accuse the schools that have been successful along athletic line of using unfair means in getting a team together. Where a school has a permanent organization in athletics it will have a good publicity bureau and they will get big help in the securing of new students.

Take as an illustration Penn State. There you will find a wonderful organization and it has done much toward helping to build up the school. In 1921 they not only excelled in football, but competed successfully in all branches, and I am told that 85 per cent of the student body participated in some branch. If this is true, then 85 per cent of the Penn State students must have passed 12 or more hours of work in order to be eligible for the various teams. This in itself shows that organization along these lines plays a prominent part in the program of a school.

MEXICO LACKS 70,000 BALES OF COTTON

MEXICO CITY, Dec. 5.—(Associated Press)—A deficit of 70,000 bales of cotton in the normal stock of 10,000 bales, usually kept in Mexico City, is reported in commercial circles. It is pointed out that at preesnt at least 85,000 bales are in warehouse in Lower California, but are not available for Mexico City consumption because of lack of transportation facilities.

BRITISH CONSOLS CIGARETTES

MILD, SWEET, OLD VIRGINIA

For pipe smokers who prefer straight Virginia there is nothing finer than BRITISH CONSOLS TOBACCO

10 for 18¢
20 for 35¢

The Tobacco with a heart

59

M-A-N

Modern man lives in an age of ease and comfort.

The easiest ways of doing things are his heritage—the legacy of science.

IS HE "getting along" with an old-type razor, missing the luxury of the times in which he lives?

Give him the New Improved Gillette.

The original Gillette went far. It made shaving safe for everyone. It did away with strops and hones. Admittedly, it was the best razor of its day.

The New Improved Gillette is its final perfection—the convenience of the age—the GIFT razor of THIS Christmas.

GIVE HIM

The New Improved Gillette

This Christmas

964

A PICTURE THAT ROVES THE WORLD FOR THRILLS

CAPITOL CONCERT ORCHESTRA. DIRECTION—FLORENCE GLADMAN

Sports

BOWLING

BELL TELEPHONE WON.

Last night in the Mercantile Five-Pin League, at Solomon's Alleys, the Telephone won two out of the three from the Nashua Paper. Steve Elliott was the high man with the big score of 615. Scores:

Nashua Paper.

Parker	174	156	133—	463
Crowe	134	145	126—	405
Campbell	156	124	156—	436
McLeod	74	139	93—	306
Clancy	106	147	104—	357
	644	711	612—	1967

Bell Telephone.

Jackson	161	145	159—	465
Whitney	111	140	175—	426
Gray	120	134	164—	418
White	111	152	157—	420
Elliott	245	127	243—	615
	748	698	898—	2344

WESTCLOX FIVE-PIN LEAGUE.

Assemblers Won Two From Testers.

Last night, at Solomon's Alleys, in the Westclox Five-Pin League, the Assemblers won two from the Testers out of the three. Saddler was high for the Testers; Walker for the Assemblers. Scores:

Assemblers.

Eames	150	127	151—	428
Anislee	126	142	131—	399
Walker	129	164	160—	462
	405	433	451—	1289

Testers.

Yelland	152	100	139—	391
Saddler	183	152	152—	487
Austin	133	165	184—	482
	468	417	475—	1360

LAWN BOWLERS' TEN-PIN LEAGUE.

King Took Two.

Last night, in the Lawn Bowlers' Ten-Pin League at Solomon's Alleys, King won two out of three. This was a postponed game from the first half. King was high man with 533 and high single of 223. Scores:

Curvin.

Freeman	129	138	139—	406
Ross	156	147	142—	445
Curvin	163	168	140—	471
	448	453	421—	1322

King.

Morden	160	162	156—	478
Bacon	144	116	151—	411
King	140	223	170—	533
	444	501	477—	1422

TANK RECORDS NOT TO BE RECOGNIZED

Weismuller-Bauer Exhibition Held Up by Lack of Official Sanction.

TORONTO, December 5. Canadian Press. — Lack of official sanctions from the proper body almost sq.elched the Johnny Weismuller-Sybil Bauer swimming exhibitions at the West End Y.M.C.A. Saturday night. Though Johnny Walker had permits from five different bodies he neglected the one he really needed—the Canadian Amateur Swimming Association's permit—and the result was vexatious delays.

The two world's champions gave a marvellous exhibition, but their records and that made by Tommy Walker will not be recognized by the C.A.S.A. because of the lack of proper sanction. Miss Bauer did 220 yards back stroke in 3.05 4-5, reducing her own wolrd's record by 1 3-5 seconds, a wonderful feat. Weismuller did 60 yards in 29 2-5 seconds, culling three-fifths of a second off Daniels' records. Weismuller did 40 yards in 17 4-5 seconds by th official watches but unofficial watches at the the end where he finished caught him in 17 2-5 second.

Weismuller is a positive freak in —the swimming game. Tall and lithe he is perfectly proportioned and he certainly loves the water.

Miss Bauer is slight. Her physical makes up gives up little hint of her power in the water.

Tommy Walker clipped five seconds off the Canadian record of 1.15 3-5 for the 100 yards back stroke, held by Harold Fiske of Montreal.

Though Walker's time will not be recognized by the C.A.S.A., it will probably be a Canadian Y.M.C.A. official record.

The University of Toronto relay team, composed of Uren, Wells, Harston and Keefler (captain), defeated that of the West End Y.M.C.A. composed of Nimmo, Web, Walker and Henderson (captain), The distance was 160 yards and the time 1 minute 24 3-5 seconds. Mendelson, the last West End man to finish, was beaten by inches only.

Harold Nimmo, failed to break the Canadian 50 yards speed record of 25 seconds. He made a good attempt however and is one of the most promising of the city's junior swimmers. Albert Webb, Cyril Kenneth, the Carter Brothers and Brunell, gave diving exhibitions.

Kathleen Norgate, who won the gap-to-gap and across the bay women's races last summer, was best in the women's 40 yards' speed race, the final of which resulted as follows: 1, Kathleen Norgate; 2, Jean Kirkpatrick; 3, Alice Hardy. Time 26 4-5 seconds.

P.A.A.A. WILL PUT ON A BOXING TOURNEY.

The P.A.A.A. hope to put on a boxing show at an early date, and boxers of the city wishing to take part in the competitions are invited to meet the Boxing Committee at the Armouries to-morrow evening. The boxers will meet in the band-room, as the recreation-room will be in use.

TWO PLAYERS REPORT.

SASKATOON, December 5 (Canadian Press). — "Rusty" Crawford, veteran puck chaser, and Tommy Murray, former Coast League goalkeeper, reported to the Crescent Hockey Club on Sunday.

They were out for practice yesterday.

This brings the total of players here now up to 12.

DOBBIN STAGES BIG COMEBACK

Horses Again Popular as an Adjunct to Sport — Buffalo to Enjoy Polo Under Glass.

BUFFALO, Dec. 5.—(Associated Press)—The horse is finding it way back to popularity in this part of the country as an adjunct to sport. Five polo fours, five new horse shows, a hunt club and a saddle and bridle club with five acres of stables and grounds, are among the more recent additions to pastimes in which equestrianism figures.

The club house of the Saddle and Bridle Club, located on the site occupied by the Pan-American exposition, is said to be one of the largest privately owned riding enclosure in the United States. It is of the Tudor style of architecture, the stables surrounding a huge enclosed ring under a glass roof. Polo will be played in the ring during the winter months.

The horse shows scheduled for next year are the Erie county fair, the Hunt Club show in September, the Genesee County show at Batavia, Troop M show at Genesco and Troop I show here. Avon and Rochester also will hold horse shows next season.

AMERICAN LEAGUE TO MEET IN CHICAGO.

NEW YORK, December 5 (Canadian Press). — John A. Heydler, President of the National League, declared in a statement to-day that he did not construe either as a "slap at Commissioner Landis, or as a sign of strained relations between the two major leagues," the action of Ban Johnson, President of the American League, in changing the scene of the latter organisation's meeting from New York to Chicago and thus preventing a scheduled joint session between the two bodies here.

The National League's annual meeting will be held in New York, on Tuesday, 12th December, while that of the American League, as a result of President Johnson's decision, will be held n Chicago, on 14th December, the date on which it was to have been held here.

The joint conference originally slated for the following day, thus has been automatically cancelled.

ESCAPES JAIL BY MEANS OF WINDOW.

Clara Phillips, Convicted Murderess, Makes Good Her Getaway.

LOS ANGELES, Canadian Press. —Clara Phillips to-day climbed out of the window in the women's section of the county jail, where she was serving from ten years to life imprisonment after conviction of the hammer murder of Alberta Meadows, and made good her escape.

REVISED FIGURES GIVE PRESTON 1,350 MAJORITY.

Three Polls Yet to Hear From—Farmers Return to Former Party.

PERTH, Dec. 5. Canadain Press. The revised figures of the Lanark bye-election make the majority for Dr. R. F. Preston, Conservative 1350 with three rural polls to hear from. The tendency of the farmers to return to former party affiliations when no progressive is running, is much commented upon. It was in evidence in all parts of the riding. The southern portion of the riding when Conservative as it has been ever since confederation. Carleton Place and Perth also went Conservative. The northern portion was Liberal in spots.

THE BOXERS' MANAGERS DENY A "FRAME-UP."

PARIS, December 5. — Special.— The managers of Carpentier and Siki deny the "frame up" charge here today.

CARE OF TERMINALS

Corroded terminals should be first scraped and then cleaned with a strong solution of washing soda. After the corrosion has been removed and the terminals dried, grease the parts well with cup grease or vaseline.

REGENT THEATRE
MONDAY - TUESDAY - WEDNESDAY
ALICE LAKE in "THE GOLDEN GIFT"
CHARLIE CHAPLIN in "HIS NEW JOB"
ALSO FABLES and NEWS REELS.

POWER MATTER TO COMMITTEE

R. R. Hall's Letter Will Be Discussed—Ald. Morrison Was "Curly Under the Collar."

Mr. R. R. Hall's letter to the Council requesting that a public meeting be called to discuss local Hydro matters was referred to the Manufacturers' Committee last night virtually with power to act as they may deem advisable.

Ald. Hamilton said that the questions raised by Mr. Hall were for the most part being investigated by the Gregory Commission which was appointed by the Drury Government "Mr. Hall has said that Dams 4 and 5 could be united in one head and give us four or five thousand horse power. That must assume that the Dominion Government would build such a dam at an outlay of half a million dollars or possibly a million, and give us the use of it.

Ald. Morrison—How about the use of the water?

Ald. Hamilton—There would be a charge for the water. Suppose we got 5,000 h.p. Last December we used 5,300 h.p. If we hadn't the Hydro we'd be in trouble. Besides they have built a 10,000 h.p. unit at Ranney's Falls, and they can develop 4,000 h.p. at No. 8. So there is far more available power than they had before. People think that power is being taken from Peterboro and sent to Trenton and Belleville. The opposite is the fact. Auburn is the only producing plant and we are bringing in more than 3,500 h.p. from the Trent now. I think this letter should be looked into, but I can't see any advantage in calling a public meeting."

Ald. Hamilton recalled that Dam No. 5 had been operated by the Hydro, but the cost proved so high that the plant was dismantled.

Mayor Taylor said he was satisfied with having the Manufacturer's Committee take up the questions in Mr. Hall's letter and consider them.

Ald Morrison's Statement

"I came here to-night just a little bit curly under the collar at a few remarks made by Ald. Hamilton in the Finance Committee as I read it in the paper", was Ald. Morrison's preface to a little speech that wound up in close harmony. He was alluding to a comment in regard to the details of the Suburban Area Commission's expenditure.

"I'd like to tell Ald. Hamilton that I have been prepared to give the fullest report as far as we have gone", Ald. Morrison said. "I have it in my pocket now. I didn't like the way it read in the paper. Everything has been above aboard. I asked Mr. Elliott for a report. I don't know whether it has reached the city treasurer or not, but I think it probably has. No one ever suggested that I should make a report to the Council I can give you all the figures, and get you any information you want regarding the suburban area."

Ald. Hamilon replied that in his remarks in committee he was not criticising Ald. Morrison personally. It was rather the system that had been established. He didn't think there had been any special details from Mr. Whitehouse when he was on the Commission. "I said I objected to the way the county was running the whole road system of the town. I am not objecting to roads built four or five miles out of the city, but I understand they are going much beyond that."

Ald. Morrison informed him that the Chemong Road was carried to Bridgenorth.

Ald. Hamilton— I don't object to them going out a certain distance if the county would do its part and carry on these roads as county roads.

As a final remark Ald. Morrison said there were men on the county council just as wise as those in the city council.

"They're too wise", Ald. Hamilton rejoined.

YARMOUTH THREATENED WITH CONFLAGRATION.

YARMOUTH, December 5, Canadian Press. — The business section of Yarmouth was threatened this morning by fire that destroyed the new Princess block and was still burning at noon but thought to be under control.

GRIFFITH ORDERED

(Contined from page 1.)

had no further authority either to retain or to expend this money, and his negotiations looking in that direction were improper and illegal. If he had turned the money over to the township, the township could probably have retained it, it being in the nature of a grant by gift to them, but as it is, the gift never was completed. The money was given to the defendant as a commissioner to expend for certain purposes; this he did not do and the purpose being unfulfilled, and the gift to the township incomplete, the plaintiff county is entitled to recover back the money, which to all intents and purposes the defendant had converted to his own use. The rest of the money has all been sufficiently accounted for with the exception of this $100.00.

Judgment will therefore be entered for the plaintiffs against the defendant for $100.00 and costs of action. The money in court will be paid out to the county treasurer or his solicitor, and be applied on this judgment.

DATED at Peterborough this 4th day of December, 1922.

(Sgd.) E. C. S. HUYCKE, Judge.

ROYAL SANCTION FOR IRISH FREE STATE.

LONDON, December 5. Canadian Press. — King George this evening gave the royal assent to the legislation setting up the Irish free state as a Dominion of the British Empire.

THEATRES

GRAND — John Barrymore in Sherlock Holmes, a remarkable Goldwyn picture. Also 3-act Pantages vaudeville.

ROYAL— William Fox presents Tom Mix in "Just Tony," a story of the highest interest-holding order, staged with an unusual scenic background. Also comedies and educational features.

CAPITOL —"To Have and To Hold." Mary Johnston's famous story shown on the screen—a romance of Crown colony days full of thrills.

REGENT— Alice Lake in "The Golden Gift," Charlie Chaplin in "His New Job."

AT THE ROYAL.

MIX WESTERN SCORES WITH FAMOUS "TONY."

That western melodrama which possesses artistry in its pantomimic silence and charm in its unfoldment is still the most favored of motion picture themes, was clearly demonstrated at the Royal Theatre last night, where Tom Mix, the William Fox star, and his far-famed steed, "Tony" returned in a feature length Fox production, "Just Tony," adapted from the familiar novel, "Alcatraz," by Max Brand. Spontaneous cheers from the audience and prolonged applause repeated throughout the running of the picture gave evidence of the popular enjoyment which such clear-cut drama carries with it.

The story is that of a horse whose feelings are so stirerd by the cruelty of his human captors that he turns against them, and enters upon a career of devastation and ruin of all man's belongings.

The training of the horse is superb, and the intelligence exhibited by the quadruped is beyond belief. "Just Tony" is a picture exceedingly entertaining. It is more than worth seeing.

Capitol Entertainment

The screen version of the popular historic novel, "To Have and to Hold," opened at the Capital last night, with Betty Compson and Bert Lytell in the leading roles. The scenario writer, in adopting this story to the screen, has taken less liberties with the original text than is usual in such cases, and all the stirring incidents of the plot which opens in the royal court of King James and reaches all the way to the primitive colony of Jamestown, in Virginia, are admirably portrayed. Betty Compson, as Lady Jocelyn, is a splendid interpreter of the part of a member of the English court family, who finally wearies to the point of desperation of the festivities which constitute the main part of the daily life. None but a British woman would have had the hardihood to adapt the means which she did to escape from it all, especially from the unwelcome attentions of the King's favorite, and none but a British woman could have imparted herself with so much courage and dignity in all the novel experiences and dangerous situations through which she passed. There is an excellent representation of a naval battle between a pirate vessel and a King's ship, none the less deadly though the canon were of the type in use several centuries ago. The wreck of the pirate craft by an explosion is one of the most realistic pictures ever shown on a screen. The plot works out to the entire satisfaction of the audience, whose sympathies from the start are with the heroine and her colonial husband. There is no wavering in the interest throughout the entire presentation.

The bill at the Capitol for the first three nights of this week is fully up to the standard which this popular theatre has always endeavored to maintain.

Besides the usual illustrations of the leading events in the world's history of to-day, the programme includes a racy and laughable sketch, based upon the life led by members of the mounted police and other residents of the Canadian West.

GRAND OPERA HOUSE TO-NIGHT & WED.

PANTAGE'S VAUDEVILLE TWICE DAILY 5-Piece Orchestra SUPER-SPECIAL PHOTO-PLAYS

John Barrymore in SHERLOCK HOLMES

Directed by Albert Parker. Adapted from William Gillette's stage play founded on Sir Conan Doyle's stories

A Goldwyn Picture

LIMITED ARRANGEMENT FOR PANTAGES VAUDEVILLE AND SUPER-FEATURE PICTURES

ONLY THE BEST

—COMING— THURSDAY, FRIDAY, SATURDAY

"Yellow Men and Gold"

WITH PANTAGES VAUDEVILLE

AT THE GRAND.

SPLENDID PROGRAMME.

The Grand's special programme of Pantage's vaudeville and super pictures got away to a flying start yesterday, a big audience finding the bill full of interest and enjoyment.

In securing the film version of "Sherlock Holmes," with John Barrymore heading an all-start cast, as the opening feature, the management of the Grand made a ten strike, Sherlock Holmes has always been a popular figure, first with the reading public and then through the instrumentality of William Gillette's play, with theatre-goers. Now the hero of Sir Arthur Conan Doyle's wonderful detective stories appears on the screen and is portrayed in a most convincing and effective manner by Mr. Barrymore, whose work in this offering has been widely acclaimed as the best acting he has done for the silver sheet.

The film version closely follows the stage performance, which was based chiefly upon "A Scandal in Bohemia." The fight on the part of the famous detective to overcome Professor Moriarty, the evil genius who directs London's underworld, provides thrill after thrill, climaxing in a stirring fight in the dark from which the detective of course emerges victorious. It is a gripping picture and the interest never flags. The cast supporting Mr. Barrymore is one of the finest that has been gathered together. Roland Young appears as Dr. Watson and Carol Dempster as Alice Faulkner. Gusave Von Seyffertitz, whose work in "The Four Horsemen" was a feature of that production, scores heavily as the villainous Moriarty. The greater part of the film was photographed in London and there are some notable scenes. "Sherlock Holmes" is a notable film offering that should be seen by every movie fan.

The vaudeville acts are clean and clever. Florrine, piano accordianiste, was heard to great advantage in an offering of standard and popular music that is splendidly played, and she was recalled several times. The Ozaos had a comedy juggling act that was away above the average, both performers contributing some clever, acts while their funny patter added to the enjoyment.

A comedy picture rounded out a bill that was full of entertainment.

DIABETES

Is not incurable if you diet with Jireh Dietetic Flour and Foods. Superior to Gluten Flour and more palatable. Recommended by physicians and sold by leading grocers. Literature and Diabetic Cook Book with Menu Table sent free on request. Jireh Food Co., Brockville, Ont.

For sale by W. H. Hamilton, 138 Simcoe street, Peterborough, Ont.

OPEN NOSTRILS! END A COLD OR CATARRH

How To Get Relief When Head and Nose are Stuffed Up.

County fifty! Your cold in head or catarrh disappears. Your clogged nostrils will open, the air passages of your head will clear and you can breathe freely. No more snuffling, hawking, mucous discharge, dryness or headache; no struggling for breath at night.

Get a small bottle of Ely's Cream Balm from your druggist and apply a little of this fragrant antiseptic cream in your nostrils. It penetrates through every passage of the head, soothing and healing the swollen or inflamed mucous membrane, giving you instant relief. Head colds and catarrh yield like magic. Don't stay stuffed up and miserable. Relief is sure.

FIERY, ITCHY ECZEMA HEALED RIGHT UP BY APPLYING SULPHUR

Any breaking out of the skin, even fiery, itching eczema, can be quickly overcome by applying a little Mentho-Sulphur, says a noted skin specialist. Because of its germ destroying properties, this sulphur preparation instantly brings ease from skin irritation, soothes and heals the eczema right up and leaves the skin clear and smooth.

It seldom fails to relieve the torment and disfigurement. Sufferers skin trouble should get a little jar of Mentho-Sulphur from any good druggist and use it like a cold cream

ROYAL

Sunshine Comedy (2 Reels)—"CUPID'S ELEPHANT"
MUTT AND JEFF One Reel) "ANY ICE TO-DAY"
FOX NEWS (One Reel)
"PLAIN GRIT" Western Drama (Two Reels)
"UNFERMENTED BRICKS" - Comedy
"IN WAKE OF CAPTAIN COOK" - WORLD NEWS
—Afternoon—10c, 15c :: Evenings—15c, 20c—
(War Tax included)

Nearly Everybody Says So
And we agree with them that the
Ford
CAR is the only Real Motor Car Investment—having regard to the small initial cost and its high Re-Sale Price if you desire to exchange or dispose of it.
The Ford Sedan, Coupe or Touring Car
Will give Complete Economy and Satisfaction.
WORLD-WIDE SERVICE, by reason of the fact that we supply All REPUTABLE Garages with GENUINE FORD PARTS—an advantage not to be obtained with any other make of Car.
When you buy a Car, you are buying Transportation.
When we sell you a FORD CAR, we sell you TRANSPORTATION plus SERVICE.
FORD CAR PRICES are now at Rock Bottom—lower than ever in the history of the world.
Grain, Stock, and Produce of nearly all kinds are going up in price,. No doubt Cars will follow.
We Strongly Advise the Placing of Orders AT ONCE, Even for Spring Delivery.
DUFFUS MOTOR SALES
CORNER OF CHARLOTTE AND WATER STREETS, PETERBOROUGH
'Phones - Office and Salesroom 1760: Service and Supplies 1761
Branches in Norwood and Millbrook.

Treat Your Liver Fairly
Help your liver act right
A disordered liver throws the whole system wrong and affects the health generally. Beecham's Pills act directly on the liver, cleanse and strengthen the stomach, regulate the bowels, remove all impurities from the system, and make you fit and well. You can have a healthy body, strong nervous system, bright eyes and clear complexion if you
Take Beecham's Pills
Sold everywhere in boxes
25c—40 pills
50c—90 pills

Come to Fair's First

Robt. Fair & Co. Ltd.

WEDNESDAY BARGAINS

CLEARING OUT SEVERAL SHADES OF SILK VELVET

Costume Velvet That Was up to $12.00, Sale Price, Yard $5.00

Imported Costume Velvet, but just a few shades left, and out they go at the above price—rose, navy, taupe and sand. 36-inch.

$2.75 ALL WOOL HOMESPUN $2.00 YARD

All our best All-Wool Homespuns included in this lot. Colors are blues, raspberry, strawberry, green, mauve and 4 pieces of English heather mixture. 58 inches wide.

$1.10 ALL WOOL SERGE 65c YARD

38 and 40-inch. Shades are navy, wine, Copen., turquoise and black.

WINTER COATINGS $1.50 YARD

Odd lines of Winter Coatings, from $3.00 to $5.50, all at one price. 54-inch.

LADIES' INITIALED ALL-LINEN HEMSTITCHED HANDKERCHIEFS, **30c** EACH

MEN'S INITIALED PURE LINEN HEMSTITCHED HANDKERCHIEFS, **50c** EACH

LADIES' PURE LINEN HEMSTITCHED HANDKERCHIEFS AT, EACH..... 15c AND **10c**

CHAMOISETTE GLOVES, IN ALL-WHITE OR BLACK. REGULAR 50c AND 75c PER PAIR. WEDNESDAY, PAIR..... **35c**

THREE HOURS SELLING, 9 to 12 O'CLOCK

(No Phone Orders, Please)

22c HEAVY CREAM ENGLISH FLANNELETTE, 27 inches wide. Three-Hour Sale price, yard..... **15c**

HEAVY GREY ALL-LINEN ROLLER TOWELLING, with white border. Will give great wear. 17-inch. Three-Hour Sale at, yard..... **17c**

90c FANCY BATH TOWELS, 69c EACH

Pure white with 4 and 5-inch pink or blue border. Some of them are brocaded. 18 x 36-inch. An ideal Xmas gift.

XMAS GIFT TOWEL SETS, $2.85 BOX

5-Piece Bath Towel Set, white with brocaded design, pink and blue borders.

Hemstitched and Embroidered Pillow Cases, each $1.25
85c Fancy Bordered White Bath Towelling, yard 65c
45c English Stripe Pyjama Flannelette, 32-inch, yard 35c
$6.75 Silkoline Comforters, in light and medium designs, large size, each $5.00
$3.50 White 12/4 "Ibex" Blankets, perfect quality in every way. Wednesday, pair $2.95
$4.50 White Honeycomb Quilt, large size, an extra heavy quality, each $3.50
85c All-Wool Grey Flannel, 28-inch, yard 70c

DOLLS FOR CHRISTMAS

Dressed and Undressed, and TALKING DOLLS

10c to $4.25

85c LADIES' VESTS AND DRAWERS

50c

Natural color. Vests long sleeves, buttoned front.

$1.25 Boys' Heavy Black Worsted Hose, 7½ to 9, pair, 90c
Ladies' Seamless Ribbed All-Wool Heather Hose, pair, $1.35
Misses' and Children's All-Wool Heather Hose, sizes 6½ to 9½, pair .....95c to $1.25
$1.50 Scotch Fingering, 4-ply, black, white, greys and scarlet, lb. $1.25
25c Corticelli Sweater Yarn, 20 shades, ball 18c
Perfect Knit Sweater Yarn, 10 shades, 4-oz. skein 75c
$8.75 Beacon Bath Robes, 72 x 90 inches, with tassels, 15 patterns and colors, each $7.50

A NEW LOT OF FUR TRIMMED COATS AT $35.00, $45.00, $65.00

You'll enjoy wearing these All-Wool Velour and Bolivia Cloth Coats with Sable and Beaver Collars.

UP TO $20.00 NAVY SERGE DRESSES, 8 ONLY, GO ON SALE TOMORROW FOR, EACH..... **$6.50**

$25.00 SILK DRESSES, OF CREPE KNIT AND TAFFETA, TO GO ON SALE TOMORROW AT, EACH..... **$10.00**

VELOUR WINTER COATS, UP TO $30.00, TO CLEAR THEM QUICKLY THEY ARE MARKED AT, EACH..... **$6.00**

$5.50 BLACK JAP SILK BLOUSES, EACH..... **$1.98**

90c ALL-WOOL KNITTED UNDERSKIRTS, EACH..... **69c**

$1.50 NAINSOOK CORSET COVERS FOR EACH..... **69c**

50c CURTAIN NETS FOR 29c YARD

Cream only, conventional design, 36-inch. A big special for tomorrow. On Sale at 9 a.m. sharp.

SEAMLESS REVERSIBLE BEDROOM RUGS

Handsome conventional designs, with fringed ends. Note the very low prices.

2 x 3 yards. Regular $5.50. Sale price $3.90
2½ x 3 yards. Regular $7.25. Sale price $4.25

$1.10 Cocoa Door Matting, 36-inch, yard 85c
40c Fancy Cretonnes, for curtains or covering boxes, 36-inch. Sale price, yard 29c
$5.00 Tapestry Table Covers, 2 x 2¼ yards, in crimson or green, each $2.98
75c Hemstitched Marquisette, white or cream, 36-inch. Sale price, yard 35c
35c Lace Edge Scrim, hemstitched, for bedrooms or kitchens, for, yard 18c

Local News

DR. T. P. McCULLOUGH

Eye, Ear, Nose and Throat specialist 166 Brock St. 'Phone 36W. dtf

FOR THE BEST BOWLING.

Drop in at Jake Solomon's Water Street Bowling Alleys. d-t-f

OUTMANOUPVRED ALLIES

LAUSANNE, Dec. 5 —(Special) Allies outmanoeuvred by Russo-Turkish diplomacy. Must again resort to ultimatum.

OPENING.

Remember the date, Friday, Dec. 8, at 7.30 p.m., for the dedication and re-opening of the newly remodelled Salvation Army Temple and Gymnasium. 6d-132

TAXI LIVERY

Excellent equipment. Just added new seven passenger McLaughlin, now running—2 seven passenger cars. For good service telephone Herb. Stinson's Taxi Livery. 'Phone 480. dtf

BRITISH COLUMBIA SHINGLES

All Best Grades—Also Eastlake Steel Shingles, Corrugated Iron ,and Ready Roofing.—Fred H. Rowan, 607 Weller Street. 'Phone 851.

SPECIAL SALE OF WOOD FOR ONE WEEK.

Dry Mixed, 12 inch, 1-2 cord, $4.50; dry slabs, 12 inch, 1-2 cord, $4.00; green hardwood, 12 inch, 1-2 cord, $6.00. J. F. Gray, phone 1911W, prompt delivery. 6d136 6740

SKATES AND HOCKEY BOOTS

Just in. See our new line of hockey boots and automobile skates. Best value in the city. Skates and clipper blades sharpened. Millard's Bicycle Shop, 225 Hunter street. Phone 234J. 4d133

AUTO LIVERY AND TAXI SERVICE

Phone 224 for comfortable closed and heated cars for every occasion. Prompt service. For weddings, and funerals. Cars meet all trains. A trial solicited. Harold Dunford, 213 Hunter street. 26d141 6646

DR. MIDDLETON,

With Special Attention to Dental X-Ray Work.

To take a Dental -Ray Film properly, and interpret the same, one must be familiar with the Anatomy and Histology of the Tooth. Hence X-Raying of the Teeth naturally falls to the sphere of the Dentist. 12d-136-6844

TYPEWRITERS TO THE FRONT

We have in transit some very fine NEW and REBUILT Oliver typewriters. Wait for our NEW PORTABLE Machine. Our NEW SUPPLY of carbon paper and ribbons is real genuine quality. Get some.

Nelson's Typewriter Co., 332 1-2 George street

SAWS FILED AND SET CLIPPER PLATES GROUND.

Scissors, knives and razors sharpened. Razors honed. ready for shaving. Surgical instruments ground. Umbrellas repaired and recovered. Wm. Taylor & Son, the Sheffield Cutlers, 216 Hunter street west. t. t. s.

Dr. Goodwin
Chiropractor
Palmer Graduate
106-108 Barrie Building
Lady Attendant Phone 431
Hours: 10-12 a.m. 2-5 and 7-8 p.m
Office closed Tues. and Thurs. Eves

Xmas Gifts for the Ladies

Black Onyx Rings. $5.00
Pearl Rings, $5.00 to $15.00
Wrist Watches, as low as $15.00
Fine Pearl Beads, $5.00 to $50.00
Silver and Gold Brooches
Diamond Rings, from $15.00 up
Diamond Bar Pins, $15.00 to $50.00
Pearl Sunbursts, $10.00 and $15.00
Eversharp Pencils.
Fountain Pens, $2.50 to $15.00

PETERBORO'S GIFT STORE

Warne Bros.

549 George St. Diamond Hall

SCOUT NOTICE.

There will be a meeting of St. Andrew's Troop No. 6 at headquarters on Wednesday at 7.30. Important matters will be discussed and a full attendance is requested.

IMPORTANT.

A meeting of the Trades and Labour Council will be held on Wednesday, Dec. 6th, when all delegates are asked to attend. 2d-133-6985

TO MOTHERS OR THOSE WHO HAVE CHILDREN IN THE HOUSE.

Come to the 57th Regiment Bazaar in Armouries Wednesday afternoon and buy for the baby just learning to talk. 1d-132-7001

NOTICE

St. George's Rummage Sale and Sale of Fancy Work, Thursday, Dec. 7th in the basement of the church. Afternoon tea will be served in the evening. Music and other amusements. 3d 133 6983

AUCTION SALE.

Of farm stock and implements in Monaghan, at the home of Mr. Chas W. Husk, lot 1, concession 13, Monaghan Township. Sale to commence Friday, Dec. 8th at 1 o'clock sharp. F. J. Bullied, Auctioneer. 4d134 6967

AUCTION SALE

Of Farm Stock, Implements and furniture in Smith at the home of Mr. Wesley Northey, Lot 30, North Half, Con. 16, Smith Township. Sale to commence at 1 o'clock sharp, Dec 6th. F .J. Bullied, Auctioneer. 2d 132 6968

TRAVELLERS SAMPLES

Wonderful sale of Ladies and Misses dresses, Canton Crepes, Poirette Twills, Tricotines, Smart Serges, and homespuns. Prices ranging from $5.00 to $35.00. Commencing Wednesday December 6th. A. V. Law & Co., 186 1-2 Charlotte street. 3d 134 7002

MOCK PARLIAMENT.

If you want a good laugh and an evening's keen enjoyment, here's your opportunity. The Young People's League of George Street Methodist Church, supported by prominent members of the congregation, will present a real, up-to-date Mock Parliament, with all the Parliamentary trimmings. Be in the Church Lecture Hall by 8 p.m. Two Hours of Mirth for 25c. Try it. 1d-132-6992

A Xmas Gift — Your Photograph

What a happy thought for fond parents and loving friends—a captivating photograph of son or daughter.

A dozen photographs will solve a dozen puzzling gift problems.

Make an appointment today, and avoid the bustle and confusion of Christmas week.

Photographs cost less than many gifts and are more acceptable than most.

The Roy Studio, 140½ Hunter Street

If you have friends they should have your photograph

Society

Mrs. Wm. Galbraith left this morning for "Long Beach," California, where she will spend the winter.

MAY RECOVER FROM PARALYTIC STROKE.

WASHINGTON, December 5. — Special.—Woodrow Wilson, the ex-president, is likely to recover from his paralytic stroke of three years ago.

SKIDOO IS EFFECTIVE.

To destroy Nits and Vermin in Children's Hair just apply Parke's Skidoo. It is clean to use, not oily or sticky, and does the work thoroughly. 25c Bottle. At Bond's Drug Store, corner George and Hunter tSreets.

PROBE KU KLUX KLAN

NEW YORK, Dec. 5.—(Special) —Two Grand Juries begin probe Ku Klux Klan activities while Klan recruits hundreds of new members here.

VOICE OF PEOPLE

POULTRY ASSOCIATION.

Editor Examiner:

Dear Sir—It is interesting to learn from the executive of the Poultry Association, Peterborough, that this year's activities have been one of the most enthusiastic and progressive in its history. The meetings were well attended, and instructive demonstrations were given. Asked the reasons for this, one reply was the people are getting behind the organization, and for that reason the poultry show to be held in January promises to be a record breaker. There are, I am informed from 15 to 16 silver cups to be competed for; one of the most interesting features is that a very nice silver cup has been presented by the members of the Fire Hall; and by the way, Fire Chief Gimblett is a poultry enthusiast, and an acquisition in that most thrify business poultry keeping. The committee are pleased the way the citizens get on to the prize list which, I believe, is likely to be a forty-page booklet this year. The association is to be congratulated upon this year's work, especially in bringing to Peterborough the government heads of the poultry section of the Agricultural Department of Ottawa, also the successful competitors who have been advertising Peterborough by sending birds to the different poultry shows throughout the province. The work of this association can be seen on the country roadside by the higher type of standard bred fowl. This association is doing much good work and deserves every encouragement.

THOS. TOOMS.

MAY BE PREHISTORIC ANIMALS IN AFRICA

Untouched Eden For Game Might Reveal Thousands of Them.

LONDON, Dec. 5. — (Associated Press).—An untouched Eden in the mouth of a burned-out volcano in the heart of Africa, providing a place of refuge for thousands of animals, many of them possibly extinct in other parts of the world, is to be explored by scientists. The land forming the mouth of the volcano has been purchased by an Englishman who will organize an expedition to probe the secrets of the crater.

The volcano is the giant Ngoro Ngoro, the largest crater on this planet. The mouth is ten miles across, and a veritable paradise for wild animals. The Germans knew of it before the war, but kept its existence a secret.

There is a wild range of possibilities as to what a thorough exploration of the crater may bring forth. Prehistoric animals, believed to have perished from the earth thousands of years ago, may inhabit its caves and scientists hope to find live creatures of which only the skeletons have been discovered in other parts of the world.

The explorer photographer, T. A. Burnes, and Mrs. Frederick Dalziel, both of New York, were members of a party which recently made an expedition to the crater. They estimated that 75,000 animals inhabit this strange land. The crater, in fact, is a city of animals which have lived there for centuries, safe from attack. The steep sides of the volcano make a natural barrier against the outside world and there are few men, white or black, who have dared to penetrate the surrounding forests even to look into this paradise for animals.

GRECIAN COIFFURE

Winter coiffures are being copied effectively from ancient Greek headdresses The hair is parted at the center and knotted loosely at the back of the head. Bandeaux of flowers and leaves in silk or metal tissue contribute the distinctive touch.

CORSAGE

One of the loveliest corsages which deft fingers can evolve is a gorgeous six-petaled tiger lily of ribbon. The lily has two or three accompanying buds and leaves. It need not necessarily be developed in the colors natural to the "tiger". It may combine delicate shades of shell pink, Nile green pale blue mauve or yellow

FOR HIM

A morocco tie rack may possibly solve the Christmas problem of the woman at loss for something to give "him." It folds up compactly and may be slipped easily into drawer, trunk or traveling bag.

A SUGGESTION

To keep the wind-shield clear in rainy weather try rubbing a sliced onion over the glass, using an up-and down stroke. Be sure to coat the entire surface of the glass with th juice of the onion.

OBITUARY

CLARA A. HETHERINGTON

Ther passed away at 2.30 this afternoon at her home, 33 Jackson avenue, Clara Alice Hetherington, in her eighth year, youngest daughter of Mr. and Mrs. John Hetherington. Funeral announcement to-morrow.

MRS. MASSEY-COOKE.

The funeral of the late Mrs. Constance Mabel Massey-Cooke took place from St. John's church yesterday afternoon at 2.30.

Deceased leaves a sorrowing husband, Captain Edwin Massey Cooke, two daughters, Barbara and Betty, and two sisters, in England, to mourn her loss. She passed away very suddenly, at the age of forty-three, last Friday, at 7 p.m.

The late Mrs. Massey-Cooke was an ardent worker in St. John's church and for the last five years had been on the visiting committee of the Ladies' Auxiliary of the G. W.V.A. Her loss as a member of the Ladies' Auxiliary of the G.W.V.A. was indeed a great shock and her place will be one that will be extremely difficult to fill. She was one of the most willing and sympathetic workers with a cheerful smile and a willing hand in giving relief to all needy cases. There was never a returned soldier or his family refused help or assistance from the late Mrs Massey-Cooke, who had gained an enormous number of life long friends in the city.

In connection with the Ladies' Auxiliary she was pianist for the female voice choir and was associated with the Queen Alexandra Home and School Association. She was always willing to render her services for any worthy cause, and made it a regular practice to visit the sick in the hospitals every week.

Her smiling face, her cheerful word and her helping hand will be greatly missed by her many friends, as well as by the whole community.

Her body late in state in St. John's church from 10.30 Monday morning. The funeral service was conducted by Rev. R. C. Blagrave and the Rev. Connor-Fenton of Norwood, who was a personal friend of the deceased. The service was most impressive and the floral tributes were many. The coffin was completely covered with flowers, and on the body was a bouquet of roses from the husband and family, while a Ladies' Auxiliary of the G.W.V.A. badge was pinned on her breast by one of the oldest members of the Auxiliary and a co-worker with her for years.

Capt. Whatley honored the dead by covering the coffin with the Union Jack, a most unusual honour to be shown to a woman. Six veterans in uniform acted as pallbearers and accompanied the body to the grave at the Little Lake cemetery.

NOT SAME MR. POWELL.

Mr. G. W. Powell, inspector for the Children's Aid Society, is not the same Mr. Powell who fell from a ladder and broke his arm while putting on storm windows. The victim of the accident lives in the South-end of the city.

MONTHLY MEETING OF PATRIOTIC LEAGUE.

Endorses Proposed By-law for Purchase of Armour's Hill.

The Women's Patriotic League of Ashburnham held their regular monthly meeting last night at the home of Mrs. Peter Glover, 367 Mark street. A delegation was sent to the City Council to endorse the proposed by-law in connection with Armour's Hill for a park. After the delegates returned the business of the meeting was concluded and a social hour spent, when refreshments were served.

ROOM AND CONTENTS DAMAGED BY FIRE.

A fire last evening at 5.45 brought the local fire brigade to the residence of Mrs. Gordon Elliott, 230 George street. On the arrival of the firemen they found a bedroom and all the contents in flames. Mrs. Elliott stated that she had just left the house when the alarm was turned in. The damage was estimated at $100. The origin of the fire is unknown.

At 7.05 p.m. yeserday on alarm was received of a small fence fire on Lansdowne avenue, just west of Sacred Heart Church.

BIRTH.

MILLER. — On Sunday, 3rd December, 1922, to Mr. and Mrs. W. B. Miller, 256 Aylmer Street—a daughter.

HARTSHORN— On Sunday, Dec. 3rd, 1922, to Mr. and Mrs. H. W. Hartshorn, 173 Stewart street, a daughter.

ADAMS. — At Scotfield, Alberta, on 11th November, 1922, to Mr. and Mrs. Ernest T. Adams (nee Olive Irwin)—a daughter (Margaret Elizabeth).

BLUNDERS

WHY IS THIS WRONG?
The answer will be found among today's want ads.
(What "Blunder" do you suggest?)

Prolonged Reading Strains The Eyes

Don't overwork them, as nature will rebel if you do.

Glasses—if correctly made—cool, rest and invigorate the eyes.

We have started hundreds of eyes on the road to improvement by furnishing glasses that examination proved were badly needed.

Your Eyes May Be in the Danger Zone.
If so, We Can Help Them.

Fowler's Optical Parlors
373 George Street
Peterborough

"We Take Out The Spots"

PHONE 250

Gents Suits Cleaned & Pressed

By most modern methods. NO ODOR LEFT ON GARMENTS cleaned by our up-to-date methods.

LET US PROVE THIS TO YOU

OVERCOATS TURNED and Repairing done by Experienced Tailors.

PARKER'S DYE WORKS

Cleaners and Dyers

177 CHARLOTTE STREET. 'Phone 250.

THE 57TH REGIMENTAL CHAPTER BAZAAR WILL BE HELD NEXT WEEK.

Child Welfare Is the Special Object of the Organisation.

The 57th Regimental Chapter of the I.O.D.E. (the mother of the Peterborough Chapters) as will be seen from advertisements in this week's Examiner issues, announce their annual bazaar and sale to be held in the recreation room of the Armouries on Wednesday, Dec. 6th, opening at 3 p.m. For many years to the fore in good works, this Chapter intends this year to give special attention to the assistance of the Peterborough Rangers and the Child Welfare work in this city.

Mrs. (Col.) Jos. Mills, the Regent, with valuable co-operation, has arranged a bazaar that will hold its own easily with those that have gone before. Mrs. Hounsell has beautifully decorated the room, providing the most necessary setting. The work table, which has entailed much arduous although pleasant labour, presents a most attractive appearance, being gaily set out with beautiful articles both useful and ornamental which at this season of the year will surely command a ready sale, under the able management of Mrs. Young. Mrs. McKee Bingham has really choice candy, Miss Revell home-made cooking and a novelty and handkerchief table, with Mrs. Hounsell in charge, completes the list of articles.

Mrs. Walker and Mrs. Hill will preside at afternoon tea. A musical programme convened by Mrs. Geo. Evans will be presented at intervals.

A cordial invitation to all is extended by the Regent and members of the Chapter.

HONEY

5 lbs. Mixed Honey 53c

10 lbs. Mixed Honey $1.05
5 lbs. Pure Clover Honey 69c
10 lbs. Pure Clover Honey $1.35
6 lbs. Rolled Oats 25c
Seedless and Seeded Raisins, per lb **15c**
3 lbs. Sago 25c
3 Canada Corn Starch 25c
6 Rolls Toilet Paper 23c
4 lbs. Marmalade 63c
(Shirriff's or St. Williams.)
New Dates, lb. 10c

Boyle's CASH & CARRY GROCERY.
69 HUNTER STREET, EAST.
168 CHARLOTTE STREET

Do You Like to Experiment?

We have so many delicious kinds of tea that each experiment is a delight. All our brands of tea will please you because we carry only those that have stood the test of hundreds of housekeepers. Experiment here!

J. JOHN
162 Charlotte St. Phone 929

MR. HARRY MUNDER
Of New York
THE MAN WHO MAKES
Dawson's Cake

OUR XMAS CAKES ARE ALL MADE. LET US HAVE YOUR ORDER EARLY,

PHONE 1620W.

It's Confidence that does it.

HEN FEED

Specially Mixed to get the best results, cwt. $2.15

FLOUR

Reindeer Flour, per cwt $3.60
Reindeer Flour, 24 lb. bag 90c
Pastry Flour, Delight and Nevada, 24 lb. bag 78c

ONIONS

Yellow Globe, per peck 30c
Grape Fruit — Stripe's Brand:
3 for 25c or 85c per dozen.
10c each or $1.10 per dozen.
2 for 25c or $1.40 per dozen
Florida Oranges, dozen 40c 50c

SODA BISCUITS

Christie's, fresh per lb. in bulk 15c
Jelly Powders, McLaren's, Jello, and Pure Gold, 3 for 25c
Carrots, per peck 20c
Parsnips per peck 30c
Turnips, per peck 20c

PINE APPLES

Singapore Pineapple, 2 lb tin 25c
Cut Mixed Peel, lb. 25c

PORTER S. WHITE CO.
Phone 208 - 334 George

10 PAGES

The Evening Examiner

PROBABILITIES.
Moderate to fresh winds, fair and quite cold to-day and on Thursday.

VOL. LI., No. 132 — PETERBOROUGH, WEDNESDAY, DECEMBER 6, 1922 — PRICE THREE CENTS

LEATHER Purses, Hand Bags, Wallets and Bill Folds, Tobacco Pouches, Portfolios, Collar Bags, Tie Cases, Handkerchief Cases, etc. EXTRA QUALITY LOWEST PRICES! WARNE'S DRUG STORE

A COMPROMISE NECESSARY TO SAVE WASHOUT

Peace Conference May Decide on Conditional Freedom of the Dardanelles--Details of Project

CHANGE IN FRONT

LAUSANNE, Dec. 6—(Canadian Press).—Entente plan for keeping open Straits of Dardanelles and Bosphorus in times peace and war provides for appointment of international commission of control composed of great powers including United States as well as Turkey and countries bordering on Black Sea. Lord Curzon of Great Britain acting for the allies, present the details of this project. Change in front on part of Turkish delegates was forecast while conference in session. Turkish men spokesmen outside auditorium said Turkish position on control of Straits probably be found to be nearer to allied plan than to Russian.

Change of Turks is because suddenly they realize the Russian plan for control of the Straits by Turkish navy would force Turkey to build a navy. Allied control plan provides a scheme for limiting the number of warships to be allowed in waters under control and gives Turkey and Black Sea countries the right to say how long warships may remain in their ports. It suggests demilitarization of Straits. Foreign Minister Tchitcherin opposed the Allied plan to-day and the conference adjourned until Friday to give the Turks a chance to study the proposal.

THE WEATHER

To-day at noon the thermometer was down to 10 degrees, the lowest point this season, and a biting northwest wind gave a feeling reminiscent of an old time winter day. This cold spell is probably good for several days, as severe weather extends at present all over the west and north. To-morrow will be the first Thursday in December, and is believed by many (especially the older farmers of the country) to foretell the weather for the next three months. The weather conditions on that particular day, it is claimed, are the conditions that will generally prevail during the winter. This does not mean that there will not be occasional lapses, but it is believed the weather on the first Thursday of December, and especially the direction the wind blows on that day, will be closely followed for the following three months. Personally I do not see any particular reason for having any faith in such a Thursday (or any other day) but I have noticed from observation that the weather has an uncanny fashion of following in the lead of the first Thursday in Dec., March, June and Sept. There may be no scientific basis for such a belief, and it may be a mere coincidence, but it will do no harm to take notice what weather prevails to-morrow, and what generally follows this winter.—W. P.

DRY WOOD FOR SALE
WE STILL HAVE LEFT MORE OF THOSE EXCELLENT HEAVY HARDWOOD SLABS ALSO HEAVY HEMLOCK SLABS. 12 INCHES OR 4 FOOT LENGTHS, FOR QUICK DELIVERY. 'PHONE 545 THE PETER BOROUGH LUMBER CO., LTD.
6d137 6982

IMPORTANT NOTICE.
JIMMIE BOWEN AND SI GREEN ANNOUNCE A GRAND OPENING OF A FIRST CLASS, MODERN BARBER SHOP IN EVERYBODY'S CIGAR STORE, OPPOSITE GRAFTON'S. OUR MOTTO, "COURTEOUSNESS, CLEANLINESS AND SERVICE." YOUR PATRONAGE WILL BE APPRECIATED. 3d-134-6986

THE WOMEN'S GUILD OF ALL SAINTS' CHURCH ARE HOLDING A BAZAAR IN THE CURLING RINK ROOMS, 218 CHARLOTTE STREET, ON THURSDAY AND FRIDAY, DEC. 7 AND 8. FISH POND AND HOME-MADE COOKING. AFTERNOON TEA AND SUPPER SERVED FROM 5.30 FOR 25c.
2d-133-6984.

LOOKING FOR HUSBANDS FOR 150 HAREM LADIES.

Ex-Sultan's Household an Embarrassment of Which New Government Will Rid Itself.

CONSTANTINOPLE, Dec. 6.—Rafet Pasha is trying to find husbands for 150 members of the former Sultan's harem. The women range in age from 17 to 35 years. All of them are penniless.

Rafet also is anxious to solve the fate of the former monarch's numerous progeny, as well as that of twenty princes and princesses of the royal blood. Since the Sultan's flight the Nationalist Government has been supporting these women, in addition to 100 eunuchs and many servants. The Government now has decided that these people must shift for themselves.

Ladies of the harem who are able to find husbands will be permitted to remain in Constantinople, but the remainder of them will be sent to their homes in the interior. Most of the women are Circassians, and are described as "strikingly attractive."

"It ought not to be difficult to find husbands or helpmates for these women," said "a palace functionary. "They all were selected for their beauty, youth and figure. Most of them were gifts to the Sultan from Governors of the provinces. They have matchless complexions, dark eyes and long chestnut-colored hair. All of them are very religious, faithful and affectionate.

"Since their imperial master has left them without support we must find husbands for them, or they will starve. All they expect is a modest dowry. This, under our law, will be returned to the husband if he should desire to divorce the woman he marries."

POOL LICENSE IS SUSPENDED

Council Will Investigate Exit and Sanitary Facilities.

Tascho Lazaro's application for the renewal of his pool license has been withheld by the Council pending a detailed enquiry and report by Fire Chief Gimblett and Sanitary Inspector Stapleton. This action developed out of Ald. Gainey's reminder of the Council's intention, expressed several months ago, to investigate more carefully the local pool room conditions when the question of renewing their licenses next arose.

Applications were received from W. J. Welsh, G. N. Graham and Lazaroff, and with them three requests for eating house licenses from L. Yeotes, W. H. Suddards and Jim Hum. The pool room license forms carried the usual approval of Chief Newhall.

Ald. Gainey asked whether the Council purposed investigating the conditions of the Royal pool room with respect to fire exists and sanitary facilities as previously mentioned.

"It's a dugout", was Ald. Stocker's description.

Ald. Hamilton remarked that the police report was merely a form, and Ald. Phelan and Holloway raised the point of Lazaroff's lease and the loss he would suffer if his license was cut off.

"I'm willing to pass any license approved by the police", said Ald. Phelan. 'If we are to go into this so particularly we should look into all these premises."

Ald. Jones — We should satisfy ourselves that this is a fit and suitable place for people to get out of in case of fire. I don't know that the Chief of Police has anything to say on that point.

Ald. Hamilton moved that Lazaroff's application be left in abeyance until a triple inspection had been made by the City Engineer, Sanitary Inspector and Fire Chief, and that Lazaroff be permitted to carry on his business in the meantime. Ald. Gainey seconded it.

Ald. Phelan moved an amendment seconded by Ald. Holloway that Lazaroff's application be granted with the others.

The ayes and nays were asked for by Ald. Phelan and the following vote was registered in the minutes:—On the motion, Ayes—Ald. Turner, Jones, Hamilton, Stocker, Crowe, and Gainey. Nays—Ald. Phelan, Holloway, McIntyre and Morrison and the Mayor.

BASKETBALL TO-NIGHT

CITY LEAGUE (2 Games)
8 to 9—Belmont Club vs. Young Men's Club.

IN THE Y.M.C.A. GYM.
9 to 10 — Rotary Club vs. Kiwanis Club.

Single Admission—25 Cents. Season Ticket - $1.00

PASTORS WILL TAKE PART IN THE EXCHANGE

Rev. E. W. Dewey of London, Ontario, Coming to St. James Methodist Church, Peterboro.

AN ABLE PREACHER

LONDON, Dec. 6.—(Special).—Rev. E. W. Dewey, pastor of Empress avenue Methodist church here, has accepted the invitation from St. James Church Peterboro, the quarterly board of the London church last night, decided by an unanimous vote to send a call to the Rev. J. F. Chapman. If Mr. Chapman accepts an equal transfer between the London and the Bay of Quinte Conferences will be possible. Rev. Mr. Dewey, has spent the greater part of his time in Eastern Ontario and has preached in all the Methodist pulpits between Toronto and Belleville. Next year he will conclude his second four year term at Empress avenue, where he is regarded as an able preacher and a conscientious pastor. Charges which Rev. Mr. Dewey has held are, Brighton, Georgetown, Clinton, Tweed, Lindsay, Sunderland, Mount Albert, Aurora, Agnes St., Toronto, Davenport Road, Toronto, Blenheim and Stratford.

MRS. MATHESON WILL SPEAK

Two Meetings to Be Held in St. Paul's Sunday, December 17th.

The special meetings to have been addressed by Mrs. Matheson, wife of Evangelist Matheson, that have been announced for St. Paul's Church, Sunday, December 10th, have been changed until a week later, Sunday, December 17th, in St. Paul's Church at 4 and 8.30 p.m. The change has been occasioned due to the fact that a number of the prohibition delegates will be in the city and occupy pulpits on the first date given.

FIFTH ANNIVERSARY OF HALIFAX DISASTER.

Explosion That Snuffed Out Two Thousand Lives Recalled on Anniversary Date.

HALIFAX, Dec. 6.—(Canadian Press)—Five years ago to-day shortly before nine o'clock in the morning the Belgian Relief steamer "Imo" collided with the "Mont Blanc" heavy laden with the powerful explosive "TNT" in the narrows directly opposite the thickly populated Richmond section of the city. Followed a terrible explosion that a few moments snuffed out lives of nearly 2,000 people, blinded and maimed thousands more, rendered twenty thousand homeless and did property damage amounting to millions. Today little remains to remind one of that fatal December 6th, unless it may be offices of Halifax Relief Commission or an occasional meeting with sightless or crippled survivor. A new Halifax has sprung up.

MORE COUNTERFEITING IN STATES THAN EVER.

WASHINGTON, Dec. 6.—(Special). — There is more counterfeit money afloat in United States than ever before, much of it passed on bootleggers who can't squeal.

DO YOU NEED GLASSES?
There is little, if any, excuse for poor eyesight. What you lack in natural vision can be supplied with glasses. We fit glasses that make you see as you should and give you that degree of comfort and satisfaction that is due you. See W. H. Lacey, 410 George Street. 'Phone 1160.

One Dime Pays a Month's Rent

Here is one of the five houses near May's Landing, N. J., which are rented for ten cents a month—the record low rate in the United States. Here's the explanation: since "time immemorial" the families have occupied these houses and no rent was charged by the owner. Now a corporation has bought the land and to protect its title decided to charge a nominal rent.

TO CONSTRUCT SKATING RINK FOR THE P.C.I.

Board of Education Will Encourage Hockey For Both Boys and Girls This Season.

NEW TEACHERS

No comment whatever was made and no action taken by the Board of Education last evening on and resulting from the City Council turning down their request that a questionaire on the projected building for increased P.C.I. accommodation and provision for vocational training be submitted to the electorate at the January elections. This problem now probably remains for the incoming board to wrestle with, if any action at all transpires in the near future, as this board is not scheduled to meet again this year. There will be one other meeting, after the elections, when the financial statement for the year will be presented and acted on.

Old Time Social.

Queen Mary's Home and School Association invited the board to attend their old-time social next Friday, which invitation was generally accepted.

The King George Home and School Association being handicapped for want of adequate room for holding their meetings and social functions, pointed out in a communication the advantage which would acrue were it possible to connect two rooms by sliding doors.

Mr. Denne pointed out that even if feasible this work could not be done until next summer, but Mrs. W. R. Morris spoke in support of the request, and suggested that the chairman of the property committee inquire into the matter and report [illegible] feasibility.

On motion by Mrs. Morris and Mr. Denne, the property chairman will be so instructed.

Collegiate Hockey.

The board gave their property committee power to act on Principal H. R. H. Kenenr's representation of the advantages from an educational and physical standpoint were provision made for both boys and girls in the Collegiate Institute engaging in hockey this winter.

Mr. Kenner stressed the benefits derived by the 50 boys who indulged so heartily in football this year, deplored the lack of a gymnasium in which they might keep up altogether desirable physical exercise, and urged that a skating rink for students of both sex be constructed at the rear of the Institute. The initial cost would be small, he pointed out, while the lumber could be used other years.

E. B. Fowler was heartily in sympathy with the project and emphasized the fact that the school is fortunate in having teachers capable and willing to supervise the sport.

Not a dissenting voice being

(Continued on page 2).

FOODLESS FOUR DAYS LINDENFELD GIVES UP.

Man Brought Back from Poland Breaks Ellis Island Hunger Strike With An Apple.

NEW YORK, Dec. 6.—Wolfe Lindenfeld, known also as William Linde, relaxed his hunger strike at Ellis Island long enough to eat an apple, the fourth day of his detention at Ellis Island, where he was brought from Poland for questioning as to his knowledge of the Wall Street explosion plot.

The keepers who offered Lindenfeld breakfast were met with a curt statement that he would not eat. At noontime after refusing luncheon Lindenfeld asked for some hard candy. There was not any, but he accepted an apple, which he ate slowly and topped it off with several cigarettes. His keepers expressed the fear that within a day or two he would collapse unless he took some nutritious food.

Officials at Ellis Island maintained their silence concerning Lindenfeld's case.

THE WAR VETERANS ELECTED OFFICERS

Harvey Staunton Was Re-elected For Another Year —De Laval Bylaw Endorsed.

Harvey Staunton, a former member of the 16th Battalion, C. E. F., and one of Canada's first contingent, was last evening re-elected president of the local branch of the C.W.V.A. Corporal Staunton filled this position last year and his re-election for the ensuing term was a tribute on the part of his comrades to the efficient and highly satisfactory manner in which he carried out his duties.

He will be assisted by the following officers: H. Duke, first vice-president; H. Graham, second vice-president; T. Waterhouse, sergeant-at-arms, and an executive committee composed of Dr. N. H. Sutton, Harold Burrows, Ian Murray, T. Guerin and P. McGroaty. The new officers will assume their offices at the New Year.

At the regular meeting of the Great War Veterans' Association a resolution was passed in which the association expressed themselves as heartily in support of the proposed fixed assessment of $50,000 for the De Laval Company.

Another resolution was also passed in which it was requested that when crimes are committed and the perpetrator is an ex-service man, the newspapers refrain from publishing the fact that he had seen service. This action was taken because it was felt that the public are inclined to judge the many by the faults of a very few and that by continually calling attention to the fact when former soldiers make a small slip the whole body of veterans suffers.

ASK FOR REFERENDUM ON THE SALE OF BEER.

Also on Light Wines in the Province of Manitoba.

WINNIPEG, Dec. 6.—(Canadian Press.)—Newspaper advertisements to-day indicated a petition would be submitted to the Manitoba government asking for a referendum on the proposed sale of beer and light wines in hotels. This is in addition to the request for a referendum on the government sale of liquor for beverage purposes.

GREEK COMMISSIONER LEAVES CONSTANTINOPLE.

CONSTANTINOPLE, Dec. 6.—(Special).—The Greek commissioner leaves the city under Turk orders.

Struggling With Turk Problem

Lord Curzon of England, Premier Mussolini of Italy and President Poincare of France are shown here on the steps of the casino of Lausanne where the sessions of the important Near East Conference are being held.

ASKS ARREST IN GARNEAU MURDER CASE

L. G. Belley Demands Warrant for Apprehension of Henri Duval, Alias Casaubon.

CLEAR UP STORY

QUEBEC, Dec. 6. — (Canadian Press). — At the opening of the session of the Royal Commission investigating the murder of Blanche Garneau this morning, L. G. Belley, of Quebec, presented a motion calling upon the Government to have a warrant issued for the arrest of Henri Duval, alias Casaubon, on the charge of murdering the girl.

Aime Geoffrion, one of the lawyers for the Attorney-General's Department, remarked it was not opportune to issue such a warrant. In the case of Duval, said Mr. Geoffrion, there was a strong alibi and little chance of obtaining a verdict of guilty before a jury.

Armand Lavergne, K.C., counsel for John H. Roberts, strongly supported Mr. Belley's motion. He claimed the Attorney-General's Department did not want to punish the murderer of Blanche Garneau, and that was why the Government did not want to issue a warrant.

Eusbe Belleau, K.C., one of the lawyers for the general public, also expressed the belief that a warrant should be issued. The public, he said, wanted the whole Duval story cleared up.

BIRMINGHAM MOTORS SHAREHOLDERS APPROVE.

Will Turn Over Interests to the Projected Syndicate in Montreal.

Shareholders of Birmingham Motors, Limited, held another meeting last night in the Public Library, to consider the plan presented by Mr. T. R. Dubois for protecting their interests vested in the bankrupt company.

Mr. Dubois outlined his plan to a large number of shareholders present, and also submitted a report of the meeting of shareholders in Hamilton last Monday evening. Those others in the surrounding district, Mr. Dubois stated, are perfectly willing to co-operate with Peterborough people affected, to buy the several interests set aside for them in the $50,000 re-organisation syndicate.

Mr. A. E. Dixon who has been making investigations for the local shareholders ,presented a favourable report of the situation in Toronto and district.

The proceedings last night culminated in Peterborough shareholders voting unanimously in favour of $1.50 being paid on each share of Birmingham Motors stock held by them, to assist in securing the several interests of the $50,000 re-organisation syndicate.

A committee was appointed to handle this money before turning it over to the Montreal company, and to make sure that it is spent in the way outlined by Mr. Dubois.

The following men were appointed to act on the committee: Messrs. T. A. DeForge Roberts, and Bradley.

Mr. DeForge, who is chairman of the committee, will handle and collect all subscriptions made by the shareholders to purchase their interests in the syndicate.

BOARD DISPOSES OF A GRAND CIRCUIT DRIVER.

NEW YORK, Dec. 6.—(Canadian Press.)—National Trotting Association Board of Review yesterday expelled Vic. Fleming, widely known grand circuit driver of Dundas, Ont., for an indefinite period, for alleged misconduct in participating in racing while under suspension for previous violations of racing rules.

MUST HAVE ORDER FROM BOARD FOR FREE TREATMENT

SUES TWO FOR DIVORCE IN THE SAME COURT.

Farmer's Daughter Isn't Sure Which One Is Her Legal Husband.

OWOSSO, Mich., Dec. 6. — Pretty June Woodman doesn't know whether she has one husband, two husbands, or none. The only thing she is certain of is that she went through marriage ceremonies with two men. In her perplexity she has appealed to the Circuit Court to determine if one or both ceremonies were legal and, if they were, to dissolve both of them.

June, the daughter of a Shiawassee County farmer, eloped with Gustaff Claerhout, to Windsors, in April, 1921. The day after their marriage she returned to her home. April 21 she sued for annulment of the marriage, but the case never came to trial.

Last fall she met John Harding, a Corunna youth. She succumbed to his court, agreeing to marry him as soon as she was legally free from Claerhout. Later, she says, Harding assured that an attorney had advised him that the fact that neither she nor Claerhout was a resident of Canada invalidated their marriage and that she was legally a single woman. Believing this, she married Harding September 27 last. He has since deserted her, she says.

Now June is in the pecular circumstances of suing two husbands for divorce at one time.

IRELAND TOOK A NEW STATUS

Has Now a Place Among the World's Commonwealths--Treaty Established.

DUBLIN, Dec. 6. — (Canadian Press.)—Ireland took her place today among the world's commonwealths. The Provincial government ceased to function and permanent Parliament and Cabinet of Irish Free State took its place. The new commonwealth was formally proclaimed an established government. There were no important demonstrations. Silence and restraint on the part of populace which has been noticeable throughout recent course of events, continued. New Irish postage stamps went into circulation to-day.

Freeman's Journal says Free State begins life under constitution of Irish manufacture and all intrigues to make trouble failed when it was realized the British Parliament could not change it without Ireland's consent. The much abused treaty has disestablished the domination of the British Parliament. Other Irish papers comment along similar lines.

TRAFFIC IS RESUMED ON THE GREAT LAKES.

SAULT STE. MARIE, Dec. 6. — (Canadian Press.)—Gales yesterday, which reached their worst about noon, died down before evening and traffic has been resumed. Ten vessels passed through the American canal eastbound and seven westbound. One westbound passed through the Canadian canal. There is no indication when traffic will close. About the same number of vessels on the lakes now as a year ago, but are about six million tons of general freight behind last year. Expect traffic will be continued as long as possible.

NICHOLLS SCHOLARSHIPS ARE WON BY 10 STUDENTS

Awards Will Be Presented at Collegiate Commencement Exercises to Be Held on Dec. 15 This Year

Principal H.R.H. Kenner of the local Collegiate Institute reported to the local Board of Education last night that the Institute's annual commencement exercises will be held on Friday, December 15, this year, instead of in the spring as heretofore. Commencing at 3 o'clock p.m. in the Collegiate's capacious hall, tea will be served to the graduating class and parents at 5 o'clock.

A feature of this coming function will be the presentation of the Nicholls scholarships. The names of the successful students and the amounts of their several cash awards are as follows:

UPPER SCHOOL
LEONARD GRIME, $12.00.
Wren Robertson, $8.00.
SENIOR MIDDLE SCHOOL
ROBERT FOWLER, $12.00.
JEAN KIDD, $8.00.
JUNIOR MIDDLE SCHOOL
WILLIAM BREYFOGLE, $12.00
SADIE STEELE, $8.00.
SENIOR LOWER SCHOOL
FORRESTER PARSONS, $12.00
BERTHA SANDERS, $8.00.
JUNIOR LOWER SCHOOL
HELEN STUART $12.00
MARGARET DENNE, $8.00.

The foregoing scholarships are based on marks earned at the departmental examinations last June.

Board of Education Emphasizes Fact That Defect Slips From Their Physician Do Not Constitute Authority for Professional Attendance

A DENTIST'S BILL

That the defect slips issued by Dr. A. W. McFherson to parents of children in the public schools are not authority for treatment at the Board's expense was made quite clear last night at the Board of Education's regular meeting, when the question of two accounts from a local dentist was raised. It appears that this dentist had no authority from the Board for giving his professional services in one of the cases and it was advanced that perhaps he and the little one's parents mistook their defect slip for an order for free dental treatment.

J. A. McKone wanted to know exactly what authority is needed, and Roland Denne replied that it was generally understood that the Board's Supervision Committee constitute the only authority for free medical or dental treatment of scholars. Should a poor family report to School Nurse Jory their inability to pay for treatment advised by School Physician McPherson, then the former is to report to the Supervision Committee, whose chairman may issue an order for treatment free of charge.

The Dental Association understands this, Mr. Denne and his colleagues agreed, but the dentist in this particular case is comparatively a new comer.

Mr. J. M. Greene—"No dentist should undertake any work claimed to be chargeable to the Board unless so notified by that body or its chairman of the Supervision Committee.

Many Examinations.

School Physician Dr. A. W. McPherson reported that during the first three months of this school year he had made 806 examinations, and issued 309 defect slips to parents of children, the majority of which slips were referred by the parents to their family doctor. The defections found included many of the minor ills to which flesh is heir to, such as defective teeth, enlarged tonsils, enlarged glands, round shoulders, skin disease and defective sight, with a few more serious cases, comprising heart trouble, goitre and malnutrition.

The report was received as satisfactory.

In this connection Mr. J. A. McKone enquired of Inspector A. Mowat if school attendance is favorably affected, and the health of scholars improved by this medical supervision.

Mr. Mowat replied that attendance has been good this year, but Dr. McPherson would be better able to reply as to the health phase of Mr. McKone's query.

J. M. Greene noted that school attendance last month did not compare favorably with that in September.

JUDGMENT FOR $100.

The heading and introduction of the Griffith judgment in Tuesday's Examiner should have read $100 instead of $200.

AT THE REGULAR MEETING OF PETERBORO LODGE No. 111, THURSDAY EVENING THERE WILL BE INITIATORY DEGREE FOLLOWED BY A RADIO CONCERT AND SOCIAL EVENING. LODGE OPENS AT 7.30 P.M. ALL MEMBERS PLEASE BE PRESENT. C. E. WILEY N.G.
2d135 7016

THE LADIES' AID OF CLARK STREET CHURCH WILL HOLD A TEA AND SALE AT MRS. A. THROOP'S, 362 BURNHAM ST., ON THURSDAY, DEC. 7TH, AFTERNOON AND EVENING.
1d133 7010

CHRISTMAS GREETING CARDS
THE FINEST STOCK OF CHRISTMAS CARD PROCURABLE DOZENS OF DESIGNS—CARDS IN STOCK — MAKE SELECTION EARLY PRICES DOWN. SEE SAMPLES AT THE EXAMINER OFFICE. dtf.

A SELECT DANCE
WILL BE HELD IN THE G.W.V.A., HALL, MURRAY STREET, ON WEDNESDAY, 6TH DEC. MUSIC FURNISHED BY KEN. BLOOD'S 4-PIECE ORCHESTRA. ADMISSION $1.00 PER COUPLE. EXTRA LADY 25c.
3d-133-6971

PETERBOROUGH AUTO RADIATOR REPAIR

Automobile Radiator Repairing. New Cores and Wrecked Radiators a Specialty. All Work Guaranteed.

Drive Your Car Down, and We Will Take Off the Radiator. Automobiles Repaired Promptly. Authorized Studebaker Car Service.

ROLAND BEST ARD GARAGE

207 Simcoe Street 'Phone 1364

BOARDERS WANTED

TWO GENTLEMEN BOARDERS wanted; large warm, 2 bedded room. 185 King street. 3d135 6760

WANTED

WANTED — EXPERIENCED spinners and doffers. Apply Otonabee Mills Limited. 2d33 7003

WANTED — 30 OR 40 CORDS stone delivered in City. Apply Box 6976 Examiner. 3d 133 6976

WANTED — BY TWO LADIES— large warm bedroom, sitting-room, with board. Address giving full particulars, Box 6758 Examiner. 6d138 6758

WANTED—AUTO TIRES, RUBBERS, boots and shoes; sound second hand bags, scrap copper and brass, all kinds of scrap iron, delivered to STEVENS, next to Cold Storage. Address 364 Clark St Peterborough, or phone [illegible]W.

WANTED — LIVE POULTRY and rabbits. Highest market price paid. We also buy all kinds of second hand articles. Phone 771 or apply 520 Elm Street or 217 Hunter street. 26d150 6627

ARCHITECTS.

W. & WALTER R. L. BLACKWELL — Architects. Office, Bank of Commerce Building, corner of Hunter and Water Streets. Telephones, Office, 1806J; Residence, 1272.

W. H. BARRY—Architect. Plans prepared for Monumental, Commercial and Domestic Buildings. Office, 539 Gilmour street. Phone 567.

BARRISTERS AND SOLICITORS

GORDON & O'BRIEN—Barristers, Solicitors, Notaries. Money to loan on easy terms. Special attention to Patents and Trade Marks. Phone 219. G. N Gordon, J. A. O'Brien.

S. T. MEDD—Barrister, Solicitor Notary. Office over the Dominion Bank, corner of George and Simcoe Streets. Telephone No. 22. Private funds to loan at current rates upon easy terms.

C. R. WIDDIFIELD, B.A., Barrister, etc., and Solicitor for the City of Peterboro. Money to Loan. Office, over the Bank of Commerce. Phone 550.

PECK, KERR & McELDERRY, Barristers, Solicitors and Notaries, Office, Water street, Peterboro. Money to loan at the lowest current rates of interest on easy terms of payment. E. A. Peck, F. D. Kerr, V. J. McElderry.

O'CONNELL & CORKERY — Barristers, Solicitors and Notaries. Money to loan at the lowest current rates of interest. Daniel O'Connell, John R. Corkery, Hunter street, two doors west of the Post Office.

DUMBLE & JOHNSTON—Barristers, Solicitors, etc. Office, over the Toronto Savings and Loan Company, George St. D. W. Dumble, K.C., W. Johnston.

A. E. DIXON—Barrister, Solicitor, etc. Office, Hunter and George Streets. Entrance next to Madill's drug store.

HALL & HALL—Barristers, Solicitors and Notaries Public, Hunter Street, Peterboro, next to St. John's Church. Money to loan at the lowest rates of interest. E. H. D. Hall. Basil D. Hall.

MOORE & WEARING — Barristers and Solicitors, 408 Water Street, opposite the Post Office. Money to loan at the lowest current rates of interest. Jos. Wearing, M.A.

R. R. HALL—Barrister, Solicitor, etc., Peterboro, Ont. Office, corner of Hunter and Water streets, over the Canadian Bank of Commerce. Trust Funds to loan on easy terms of payment.

JAMES FORDYCE STRICKLAND—Barrister, Solicitor, Notary Public. Money to loan. 378 Water street, Peterboro. Phone 191.

WILFRED F. HUYCKE, Barrister, Solicitor, Notary Public. 398 Water Street. Telephone 239.

MEDICAL.

DR. BUCHANAN, F.R.C.S., Edinburgh; M.R.C., Eng.; L.R.C.P., London. Eye, Ear, Nose and Throat Specialist. Hours, 9-11, 2-4 p.m., and 7-9 p.m. Phone 519 Office, corner of Water and Murray Streets.

T. GEORGE LOUDON, M.D., C.M. Physician, Surgeon and accoucheur. Office, 201 Brock street. Phone 1868. Office hours, 9 to 11 a.m., 2 to 4 p.m. 7 to 8 p.m.

MONEY TO LOAN.

We have funds to loan on Real Estate Security at the lowest rates. GORDON & O'BRIEN. Phone 219.

OSTEOPATHY.

DR. BRUCE E. MARSHALL—Osteopathic Physician. Office, 242 Hunter street. Hours, 9 to 11, 2 to 4 p.m., 7 to 8 p.m. Telephone [illegible]W.

DRS. WALMS[illegible]LE—Osteopathic Phy[illegible]n Sun Life Building, co[illegible] and Water Streets, [illegible] Hunter Street. Phone 649 [illegible], 9 a.m., to 9 p.m.

CHILDREN'S AID SOCIETY —of— PETERBORO CITY AND COUNTY

For the Care of Neglected and Ill-Treated Children.

G. W. POWELL.

Assistant Secretary and Inspector. 588 George Street. 'Phone 1044W. Office Hourse: 12 to 2 and 6 to 8 p.m.

AGENTS WANTED

AGENTS MAKE $10 DAILY TAKing orders for new book, "Story of Canada," containing over 70 pages, 150 illustrations; history of Canada from the earliest settlement to the present. Also [illegible]ristmas Books and Bibles. Enormous demand; big profits; credit given; freight paid; exclusive territory; outfit free; act at once. Winston Co., Dept. C., Toronto. ws tf

POULTRY AND EGGS

FOR SALE — SIX WHITE AND 7 Brown Leghorn pullets; also a general purpose horse. Apply J. Huxley, Fradette avenue. 3d135 6763

FOUND

FOUND—SMALL BLACK DOG Owner may have same by proving property and paying for advt. Apply 747 Water sreet, 3d 133 6974

LOST

LOST —SATURDAY EVENING Persian kitten, colour grey. Please return 369 Edinburgh street. 3d 133 6738

LOST—CRANK OF NATIONAL car between C.G.E. and the Alladin. Finder please return to R. C. Braund. 3d 133 6742

LOST — BETWEEN SIMCOE and Hunter on Water street, $10 bill. Reward at 366 Water street. 1d133 7019

LOST — PERSIAN LAMB NECKpiece on Sunday morning between Homewood avenue and St. Andrew's Church. Finder please phone 365W. 2d133 7007

LOST — 1 DOUBLED RINGED amber ear ring; finder please leave at the Examiner. 3d134 7005

LOST—ON FRIDAY EVENING in East City, large brown robe with lining torn. Finder please return 533 Waterford street or leave at Examiner Office. 3d 134 6745

LOST—ABOUT THE 23RD OF November, in the vicinity of Mount Julian, a large black and white hound, with tan on head. Finder please notify Howard E. Henrion, Mount Julian, or phone 1807F. 3d 134 6747

FOR RENT

TO LET — 5 UNFURNISHED rooms, partly heated. Apply 273 Dalhousie street. 3d135 6756

TO RENT — LOWER PART OF Duplex, 461 Gilmour street, or 'phone 830W. 6d 136 6741

TO RENT—FURNISHED HOUSE with all conveniences; central. Apply 172 Brock street. 3d134 6752

TO LET — HEATED AND NONheated apartments. Apply Braund Bros. 19d140 6553

FOR RENT—HEATED OFFICE on George street. Apply 437 George street. dtf

TWO GARAGES FOR RENT CENtrally located, suitable for winter storage. Phone 1561J for particulars. 4d136 7021

FOR RENT —HEATED APARTment; Grand Central Building. Immediate possession. Apply 437 George street. dtf

TO RENT — FLAT — ALL CONveniences; also a modern house; central. Apply 95 Hunter street. 6d138 7017

TO RENT — BEDROM AND KITchen heated and all conveniences. Apply 563 Bethune street. 3d135 6757

TO RENT — SMALL COMFORTable house on Antrim street; easily heated; conveniences except a furnace. Apply 183 Antrim. 3d 133 6730

FOR RENT—BRICK BUILDING suitable for ware-rooms or for manufacturing. Immediate possession. Apply 437 George street. dtf

FOR RENT — GARAGE FOR rent; centrally located; also storage accommodation. Apply 437 George street.. dtf

TO RENT — NICE BRIGHT 3-roomed apartment, furnished, electric lights and bath; also range and gas range connected ready for use; three blocks north of C.G.E., on Rubidge. A few minutes walk from the main part of the city. For particulars apply 293 Dalhousie street or phone 273J. 1d133 6754

HOUSES, REAL ESTATE

FOR SALE OR RENT — 5 ROOMed house, just outside of the city; lights and water; large lot; henhouse and small fruit. Phone 1231F 6d135 6718

NOTICE.

AUTO RADIATORS REPAIRED— new cores supplied; wrecked radiators a specialty. Service Garage, 186 Charlotte Street. Phone 644. 32dws 6606

WINTER NECESSITIES FOR Motor Car Owners at Duffus' Motor Sales. We operate the EXIDE Battery Service Station. We sell, overhaul and winter batteries of all makes. Don't forget that your battery is the most perishable part of your car; and that we are equipped to take care of it in the most expert manner, at moderate charges. Duffus Motor Sales, Peterboro, Norwood and Millbrook. 6dwfm-138-1473

CHIMNEYS.

CHIMNEYS AND FURNACES cleaned, etc., also roofs repaired Phone 1851W. 12d140 6709

NOTICE

TO THE MOTORIST WHO COLlided with the little boy driving a horse and buggy on Thursday evening at 5 o'clock on Concession street below the Norwood Road, to come and settle for damages and save further trouble. M. G., 708 Armour Road. 3d 133 6739

FOR SALE

FOR SALE—SINGLE PLATFORM sleigh and kitchen sideboard. Apply 257 Wolfe street. 3d 133 6946

FOR SALE—UPRIGHT PIANO in good condition. Apply 311 Pearl avenue. 3d 133 6729

FOR SALE — SANITARY CLOSet and pipes; almost new; cheap. Apply 586 Wolfe street. 3d134 6743

FOR SALE — HOUSEHOLD FURniture. Apply 371 Bethune street. 3d135 6765

PRIVATE SALE OF FURNIture and household supplies. Apply Mrs. Fisher, 521 Albert street. 3d 133 6973

FOR SALE — 2 GOOD 3 YEAR old heifers and calves, just freshened. Apply 60 Wolsley street. 3d 15 67301

WOOD FOR SALE — GOOD hardwood and mixed wood, dry, at the old prices. Yard Perry Street or phone 1631J. A. Thompson. 5d136 6751

FOR SALE — 1 SET LIGHT DElivery sleighs in good condition. Apply S. E. Moncrief, Charlotte Street west. Phone 607J. 3d134 6749

FOR SALE — CHILD'S WICKER go-cart for a child 1 to 4; almost new. Price $8.00. 581 Patterson Street. 3d134 6748

FOR SALE — 1 ART SOUVENIR coal heater, in first class condition; 1 Cottage heater, open hearth, will burn anything, almost new. Apply 341 Charlotte Street. 3d134 7006

FOR SALE—A QUEBEC HEATer, without grates. 'Phone 1710W. 3d 133 6737

FOR SALE — FINE WICKER baby carriage, like new can be seen at J. J. Turner & Sons Ltd 3d 134 6993

FOR SALE—QUEBEC HEATER with grate, in good condition, reasonable price. Apply 138 Perry street. 3d 134 6987

FOR SALE—1 1-GALLON BOWser gasoline pump, air service complete consisting of 1 2 H.P. Motor pump tank, hose etc. Jones Bros. 195 Simcoe street. 6d 136 6736

FOR SALE — CANARY, PLUSH covered couch, piano cased organ and hall rack. Apply evenings between 7 and 8 o'clock. Apply Examiner for address. 3d 134 6988

FOR SALE — CHEAP. BED Couch heater, bed with coil springs, dresser, desk, centre table rocker, leather, dining, chairs, couch wash tub, electric iron clock, car tools, dishes and other articles. Apply 27 Park street south corner Park and Parnell. 3d 133 6735

FOR SALE — SQUARE PIANO. Will sell cheap for cash. Apply 184 Westcott street. 3d 133 6734

FOR SALE—HAPPY THOUGHT coal range with warming closet and hot water front, quarter cut oak hat rack, walnut sideboard and hat rack. Apply 292 Stewart street. 3d 134 6746

CANARIES FOR SALE — APPLY Apply 703 Aylmer stret. 6d135 6715

FOR SALE— 1 SET OF BLACK furs and cloth coat, two velvet hats also pair spats. Call mornings Apply Examiner for address. 3d 133 6732

THE GOLDEN GATE BOHEMIANS SHY AT HIGH RENTS

San Francisco Landlords Cannot Emulate Property Owners in New York.

By ROBT. A. DONALDSON (United Press Staff Correspondent)

SAN FRANCISCO, Dec. 6 (United Press).—"I wouldn't know a high rent if I saw one," moaned the landlord of several structures in the Telegraph Hill district of San Francisco—commonly reputed to be the home of "Bohemia."

His remark was in reply to a question whether he had been able to emulate the landlords of Greenwich Village in New York City, who capitalized Bohemia to such an extent that rents were soared out of sight—in fact, way beyond the pockets of the Bohemians themselves, who were threatening to take their masterpieces that wouldn't sell and free verse that was too deep for shallow magazine editors, and emigrate to some other section of Manhattan Island.

"The trouble here is that the Bohemians are cheap," said the landlord. "When they want to starve in a garret, they want to pay a garret rent. Usually they starve for several months, and then go to work again, leaving art to struggle along without them. They get some money from a regular salary and move into a room somewhere else—usually up on Russian Hill, where they can put on a bit of dog, and have the same view of the Golden Gate, only be standing on a carpet at the time.

"Then the other class—the ones that have money—come down here for a time and paint rooftops, and the bay, and the sloppy children across the street or some Sicilian busy making his yearly wine on the back stoop, and then take all the canvasses and go down to Carmel-by-the-Sea for the winter, where they exhibit them, and toy with the teacups before a fireplace in comfort.

"These Bohemians in a few weeks get stuff strewn from one end of the place to the other, and besides that are slow in paying their rent. The writers are worse than the artists about paying their rent. The artists can always do a bit of commercial work, but masterpiece novels seem kind of a drug on the market but you can't get the authors to lay down their pens long enough to go out and write car ads. or something else that will bring in rent money. When the Bohemians leave, the place looks like a whirlwind had hit it—they don't dust from the time they get in to the time they get out.

"The trouble is, San Francisco's too much Bohemia—you find it everywhere—on the fringes of Nob's Hill, on Russian Hill, on Telegraph Hill, way out by the Ocean, and all over the hills back of Berkeley—not to speak of Carmel."

TO-DAY'S BLUNDER CORRECTED

At a theatre or concert, a man allows the ladies of the party to go first past the ticket-taker. When he reaches the auditorium he takes the lead until the usher is found.

HELP WANTED--Female

CAPABLE GIRL FOR GENERAL housework. Apply Examiner for address. 3d 133 6972

WANTED — A CAPABLE GIRL for general housework. Apply 205 Aylmer street. 3d135 7020

HELP WANTED—Male

WANTED — A MAN TO DO chores for the winter on a farm. Must be steady and reliable. G. Metcalfe, R. R. No. 2, Enismore. 3d135 6753

EARN $15 TO $75 WEEKLY AT home spare time or full time work. Write showcards and price tickets for us. We teach by mail and provide steady work. Booklet free. Kwik Showcard School, Toronto, Can. 3d 4 6 9 6675

MAKE MONEY AT HOME—$15 to $60 paid weekly for your spare time writing show cards for us. No canvassing. We instruct and supply you with work. West-Angus Showcard Service. 29 Colborne Building, Toronto. dtf 730.

KEEP YOUR MONEY IN CANADA.

Buy A1 Canadian Maple at $14.00 per cord; cut 12 inches.

A good mixture is 1 load of 12 in. Hemlock Slabs, $4.75.

1 Cord 12 inch Hardwood, $14.00.

Also mixed wood; any quantity. Prompt Delivery. Phone 153.

H. H. DINSDALE

'Phone 153 — 19½ Charlotte Street

"DAREDEVIL" OF THE MOVIES TO QUIT; TOO OLD AT 29

Aching Bones Warn Slim Cole It's Time to Retire—Judged by All Standards of His Calling He's An Old Man.

CHICAGO, Dec. 6.—Nathan Cole Herbert of St. Louis is about to retire on account of old age.

He was 29 his last birthday.

Judged by all the stands of his calling he is an "old man" though one would travel far to find a more upstanding figure that that of the tall muscular and sun tanned Nathan Cole Herbert, better known to thousands of moving picture fans as "Slim Cole."

For the last seven years he has been a "daredevil" in motion pictures serials, and he has at least one broken bone to show for each year of service—possibly more, for he cannot remember exactly how many times he has been hurt.

Now he has returned to St. Louis, of which his grandfather, Nathan Cole, was once mayor and has resolved to ride no more on his "demon motorcycle", to climb no more rope ladders to airplanes, and to rescue no more heroines—after the picture which he is now making is finished.

Too Old for Business.

"I'm just getting too old for the business. I'm only 29, but I've been through a lot, and I don't want to wait for a physic hunch. My bones give me all the hunches I need. I have aches and pains wherever I have had breaks and these warn me that it is about time to quit. A daredevil must be in good physical shape to do his work well, especially in the serials, where the stunts must be the real thing or fall flat. You can't fool the serial fiend with camera tricks and substitutions."

Nathan Cole Herbert didn't start out in life as a movie daredevil. The opportunity to take up the fascinating pursuit came to him quite accidentally.

"I joined up as a forest ranger out in the San Bernardino mountains in Southern California," he said. "All the rangers were using horses to cover their patrols, but I got the idea I could do it just as well or better on a motorcycle. It was a mighty rough going, but I mastered the trick."

How He Broke In.

A couple of years of this sort of life hardened the young St. Louisan's muscles to the tenseness of steel and developed his perceptions and faculties so that he was considered to be a wonder man of the mountains, but he was unknown to fame until a moving picture company chose certain fastnesses of the San Bernardino range as "locations" for shots. Along came the young range rider on his motorcycle.

An astute motion picture director watched him as he rode seemingly impossible trails up and down and around the mountains. Before the day was over the motorcycle ranger had signed up to play a part in the picture then under way and at that instant Nathan Cole Herbert was transformed into "Slim Cole." The most difficult thing they made him do in that picture—"The Daughter of the Law"—was to jump over a chasm with his motorcycle. He was almost ashamed to take the money, he says, because little things like that had been part of his day's work as a ranger for nearly two years. This chasm was eighteen feet wide and 200 feet deep.

"Slim" stayed in the movies and when his intensive training had proceeded far enough to suit the exacting requirements of the films they took him to the top of Fremont's pass. The director showed him a chasm 35 feet wide and 400 feet deep.

A Real Thriller.

"Of course," said Slim, "the company carpenters helped me some. They built a runway of boards to take off from. This was carefully concealed so that it didn't get into the picture. In order to get over the chasm I had to hit up a speed of about ninety miles an hour to the jumpoff, keep perfect control of my machine while in the air and land right side up on the other side of the chasm.

"From the picture standpoint it was a great success. The film as the public saw it showed me going over and landing safely on the other side. What it didn't show was that after landing I had great difficulty in retaining control of the machine and finally got a bad spill and three broken ribs.

"One of the stunts I did with Miss Grace Cunard makes me shiver now when I think of it. The villain was feeling extra mean that day, and decided to give us a real race for life. With Miss Cunard on the rear seat of my motorcycle I was to ride down a narrow forge in the mountains. In a desperate effort to check our flight in a way that would call for the services of the coroner, the villain was to dislodge a huge bolder and send it rolling after us. There was not the least bit of faking in working out this stunt.

A Narrow Escape.

"We made that ride, but luck alone saved us. With all the speed I could put on, that boulder came thundering along behind us, getting closer all the time. Above the noise of the engine and the rushing boulder I could hear Miss Cunard laughing—actually laughing out loud, as if in great glee. It may have been hysteria, but I don't think it was. That boulder would have got us sure, but about two-thirds of the way down it hit some obstructions and went caroming off against a tree. It hit with such force that the boughs high up on the tree were actually broken off. This episode made a great hit with the fans, and I'll bet few of them realized that only the swerving of that boulder prevented two lives from being crushed out."

U. S. RELIEF GOODS REACHED SALONIKE

SALONIKI, Dec. 6.—(Associated Press).—One thousand tons of supplies for the relief of refugees from Turkey have been unloaded here recently, and will help care for the needy until the arrival of the American Red Cross shipments from the United States. The unloading was done under the direction of R. M. Davidson of Ashland, Kentucky, local representative of the Near East Relief.

At Kavalla a committee of American tobacco men have done heroic work in the distributing of refugee supplies.

At Dedeagatch Doctor W. V. M. Wright of Philadelphia is directing the American relief effort.

Although the world's average death rate is decreasing, the standard of physique is no better than it was 10,000 years ago.

NOTICE OF REGISTRATION OF BY-LAW

Notice is hereby given that a by-law was passed by the Council of the City of Peterborough on the 4th day of December, 1922, providing for the issue of debentures to the amount of $37,800.00, for the purpose of paying for the construction of a sewer on Park Street from King George to the Otonabee River, and that such by-law was registered in the registry office of the County of Peterborough on the 5th day of December, 1922. Any motion to quash or set aside the same or any part thereof must be made within three months after the first publication of this notice, and cannot be made thereafter.

Dated the 5th day of December, 1922.

S. R. ARMSTRONG, Clerk.

3d-6-13-20-7009.

Car Owners

Give your battery a real home this winter, PHONE 1262 FISHER'S BATTERY SERVICE. We will get it, 186 Charlotte St., Peterborough. Prestolite Sole Distributor. 26d 137

Early Advertising Copy

Better service can be given advertisers who hand in their copy EARLY IN THE FORENOON or the evening before.

This is particularly true just now when Advertisers find it highly profitably to use the columns of The Daily Examiner, which goes into nearly every home in the city of Peterborough, and the outside villages and rural routes. Total circulation 7,500 copies.

—ASTONISHING— BARGAINS IN WINTER GOODS at

S. COHEN'S

NEW AND SECOND-HAND STORE, Charlotte Street.

Men's Sweater Coats
Men's Khaki Wool and Flannelette Overshirts
Men's 100% Wool Underwear
Men's Pea-Jackets and Driving Coats
Military Breeches and Puttees
Men's Extra Heavy Trousers
Men's Heavy Rubber Boots
Men's Boots of All Kinds
Men's Gloves and Mitts, various kinds.
The Broadcloth Trousers are excellent quality and value, having been bought by a lucky chance at a Bargain Price.

$3,200.00—Nice little Bungalow, all modern, with furnace; South.

$2,000.00 — Five-roomed Frame House, 3-piece bath, electricity.

$3,600.00 — Central House, three-piece bath, furnace.

Several Good Farms for Sale — $6,500.00 to $10,000.00.

Central House to Trade as part on Good Farm.

'Phones 772-468.

H. J. McCANNAN & CO

NOTICE

Sheriff's Sale of Lands.

Under and by virtue of an execution issued out of the County Court of the County of Peterborough and to me directed and delivered and against the lands and tenements of Luke Milaney, Defendant, at the suit of Walter Young, Plaintiff, I have seized and taken in execution and will offer for sale at my Office at the Courthouse in the City of Peterborough on Friday the 22nd day of December, 1922, at ten o'clock a.m., all the right title interest and equity of redemption of the said Luke Milaney in to and out of all and singular that certain parcel and tract of land and premises situate, lying and being in the City of Peterborough in the County of Peterborough and Province of Ontario and being composed of part of Lot Number Five, south of Edinburgh Street and West of George Street in the said City of Peterborough, described as follows:—COMMENCING on the Western limit of a said lot number Five at at distance of sixty-four feet from the South West angle thereof; thence easterly parallel with the Southern limit thereof to Union Street; thence Northerly parallel with the said Western limit thirty-two feet six inches; thence Westerly parallel with the Southern limit of the said lot to the Western limit thereof; thence Southerly along the Western limit of the said Lot to the place of beginning, and being part of sub-division of Lots Numbers Three and Four shown on Registered Plan Two for the said City of Peterborough.

JAS. A. HALL, Sheriff, County of Peterborough

DATED at Peterborough this 22nd day of September, 1922.

4d-29-6-13-20—6869.

COTTON BAGS FOR SALE.

Suitable for converting into dish cloths, towels and other purposes too numerous to mention. We have only a small quantity, so come early if you wish to secure any.

A. LOW & CO., 264 Simcoe Street.

Phone 697. Nights and Holidays 1027

ESTABLISHED 1912.

FOR SALE

20 Acre Farm, close to City suitable for Market Garden or Chicken Farm—$5,000.00.

A Few Houses to Rent, from $20.00 to $35.00.

—by—

T. WALKER & CO.

— 345 RUBIDGE STREET —

'Phone 1002.

Edwin Elcome TAXIDERMIST

692 HARVEY STREET PETERBOROUGH, ONT.

Heads, Birds, Fish, Etc.,

Mounted Artistically and Permanently.

MOOSE, CARIBOU & DEER HEADS OUR SPECIALITY

CHINA PAINTING

Mrs. Langley McCarthy Teaches Biscoff's New and Beautiful Work in CHINA PAINTING

Telephone 790 When You Want Your

Piano or Organ Tuned

Player Pianos a Specialty All Work Guaranteed W. H. CUNNINGHAM 560 Weller Street.

FOR SALE

150 Acres, 90 acres working, balance good bush and pasture, running water. Barn 100 x 40. Water in barn and house. Good dairy farm. Close to school, church and station. $1,000 cash, balance easy terms. $6,250.

Dairy outfit, including 22 head cattle, feed, horses, implements, milk route in city. The purchaser of the outfit can lease the farm. Close to city, on good road. This is a rare opportunity for some one.

Brick Bungalow, 6 rooms, 3-piece bath, furnace, fireplace and mantel, hardwood floors. West side, $4,600.

McIntosh & Storey

190 Charlotte St. Phone 1623J

FOR SALE

Good Brick House, containing 7 rooms, all improvements, hot water heating, rents for $40.00 per month; good location; is offered for sale at a reduced price $3850

One of the best Apartment Houses in the city, modern in every way, situated in a good locality; owner would sell or exchange for a good farm. Price 29000

Medium Size Brick House; partly modern; situated in the East End. Price $2600

For Sale or To Rent, 20 acres of Garden Land, with comfortable Farm House and Bank Barn, situated about 2½ miles from the city; possession on January 1, 1923.

For particulars and inspection of the above properties, apply

J. T. O'CONNELL & CO.

136 Hunter Street West.

Phones: Office 376; Residence 1359.

RAILWAY TIME TABLES

GRAND TRUNK TIMETABLE.

(Corrected to date.)

No. 96—8.05 a.m., for Port Hope and Toronto.

No. 98—8.23 a.m., for Lindsay, Blackwater Junction, Orillia, Midland, North Bay and Toronto.

No. 98.—8.25 a.m., for Hastings, Campbellford, Belleville and points on the main line east.

No. 360—8.30 a.m., for Lakefield.

No. 92—12.04 p.m., for Lindsay, Port Hope, Toronto, Buffalo, making connections with the International Limited for London, Detroit and Chicago.

No. 100—12.15 p.m., for Hastings, Campbellford, Belleville and Ottawa.

No. 371—12.25 p.m., for Lakefield.

No. 95—5.50 p.m., for Lindsay, Orillia, Midland, North Bay and Toronto.

No. 99—8.19 p.m., for Lindsay.

No. 94—9.10 p.m., for Port Hope, Montreal and Boston.

CANADIAN PACIFIC RAILWAY.

(Corrected October 14, 1922.)

GOING EAST—

11.59 a.m. — Norwood, Havelock, Bonarlaw, Tweed, Perth, Smith's Falls, Kingston, Ottawa, Montreal and intermediate points daily. On Sunday this trains proceeds east only as far as Havelock.

8.20 p.m.—Indian River, Norwood, Havelock and Tweed. Daily except Sunday.

12.05 a.m.—Havelock, Tweed, Kingston, Perth, Smith's Falls, Montreal, St. John, Boston and New York. Daily except Saturday.

1.50 a.m.—Havelock, Tweed, Kingston, Perth, Smith's Falls, Montreal, St. John, Boston and New York. Daily except Saturday.

2.42 a.m.—Montreal, Sundays only.

GOING WEST—

5.16 a.m.—Myrtle, Toronto, Guelph, Goderich, Hamilton, Galt, Woodstock, St. Thomas, London, Chatham, Detroit, Chicago and New York. Daily.

6.01 a.m.—Toronto (Yonge street), Hamilton, Owen Sound, Teeswater and intermediate points. Daily except on Sunday.

6.54 a.m.—To Toronto. Sunday only.

7.35 a.m.Toronto, Hamilton, Brantford, Buffalo, Rochester, Boston, New York, Galt, Woodstock, London, Chatham, Detroit and Intermediate points between Peterboro and Toronto. Daily except Sunday.

9.58 a.m. — Bethany, Lindsay, Orillia, Port McNicol and intermediate points. Daily except Sunday.

1.50 p.m.—Toronto, Hamilton, Brantford, Buffalo, New York, Galt, Woodstock, London, Windsor, Detroit, Chicago and intermediate points between Peterboro and Toronto. Daily.

6.50 p.m. — Lindsay, Toronto, (Yonge street), and intermediate points. Daily except Sunday.

Advertise in the Examiner

DAVIS-THOMPSON COMPANY, LIMITED

Insurance and General Agency

433 GEORGE ST. PHONE 40

5½% Interest paid by this institution on its Debentures which are issued for a term of 5 years, in sums of $100 and upwards.

4% (Half yearly) paid on deposits. One Dollar opens an account.

TORONTO SAVINGS & LOAN CO.

435-437 George Street, Peterboro

MAIL EDITION

The Evening Examiner

"The store that is too small to advertise is too small to produce a living for a healthy man or woman."

PRICE THREE CENTS — PETERBOROUGH, WEDNESDAY, DECEMBER 6, 1922 — PRICE THREE CENTS

RUMORS PROVED FALSE REGARDING GARNEAU MURDER

Iron-Clad Alibis Established By Two Prominent Young Men of Quebec.

NO JUDGMENT.

QUEBEC, December 6. Canadian Press. — The principal rumors which circulated in Quebec and other parts of the province after the murder of Blanche Garneau, two years ago, were laid low, and the names of the sons of prominent local men were cleared of all suspicions, and the honor of their families fully vindicated at the morning session of the royal commission which is investigating all the circumstances surrounding the crime committed in 1920.

Stories had persistently been circulated that the sons of Martin Madden, M.L.A., for Quebec West, and Arthur Paquet, M.L.A., for St. Sauveur, Quebec, were the authors of the murder.

By establishing perfect alibis before the commission this morning, Alexandre and Joseph Papuet and Magella Madden, the former the two sons of the Member for St. Sauveur, and the latter the son of the member for Quebec West, entirely disproved and destroyed all those stories, and were actually proclaimed innocent by one of the commissioners, Mr. Justice Robidoux, who stated that no judgment was necessary to prove that they had no connection whatever with the crime since the evidence was such that the general public could not fail to be convinced of their innocence.

The enquiry will proceed as the commissioners have been given the necessary power to investigate who may have been the actual murderers of the young girl, Blanche Garneau.

CANADIAN RYE BEST AT CHICAGO EXHIBIT

CHICAGO, Dec. 6.— (Canadian Press).—Canada came to the front yesterday again in the International Grain and Hay Show by winning the Grand sweepstakes for the best rye grown this year. The Board of Trade Cup and Prize money went to John Lucas, Cayley, Alta.

Indiana farmers won forty eight of the fifty places in the yellow corn contest. Iowa and Ohio won one place each in this contest, which was for Region Three, or the north half of the corn belt. More than three hundred tean year entries competed.

SANTAL MIDY CAPSULES
Easy to Take-Quick to Relieve CATARRH of the BLADDER
Safe, Successful
Each Capsule bears name
Beware of counterfeits

EMIGRATION HAS ATTENTION AGAIN

Matter of Emigration From England to the Dominion is Fully Discussed.

LONDON, December 6 (Canadian Press). — When questioned in the House of Commons yesterday regarding emigration matters, Capt. G. A. Ormsby-Gore, Under-Secretary to the Foreign Office, said he had presided that morning for the first time at a meeting of the Overseas Settlement Committee. He would do his utmost to accelerate the progress of the various Empire settlement schemes.

Capt. Gore said the policy of the Empire Settlement Act was regarded more as a constructive plan for developing the resources of the Empire and inter-Imperial trade than as a means of dealing with the present abnormal unemployment in Great Britain.

A member urged that in view of the shortage of man power in the Dominions the Empire settlement scheme should be made a central feature of thes development of the Empire's resources.

Captain Gore said he entirely agreed in regard to the emigration of women and juveniles. The matter would be pressed in every way possible, and would be submitted for consideration of the Imperial Economic Conference.

Replying o a question in regard to Earl Haig's statement at Manchester on December 1 that some ex-service men who had emigrated were now in distress, Capain Gore said the Earl had referred to emigration before the operation of the Land Settlement Act.

KU KLUXERS DENY INCENDIARY FIRES.

MONTREAL, Dec. 6.—(Canadian Press.) — The following telegram was received here yesterday in connection with the several large fires which have occurred in and around this city recently, blame for which has been attributed to the Ku Klux Klan, in some quarters:

"Atlanta, Ga., Dec. 5.

"Authorize you make categorical denial Knights of the Ku Klux Klan responsible in any way for incendiary fires Canada or elsewhere.

(Signed) "William J. Simmons."

Colonel W. J. Simmons is the Imperial Wizard or Emperor of the Ku Klux Klan.

CUT DOWN THE BODY BEFORE MAN DEAD.

Executioner Doyle Blamed for Having to Hang Swim Twice at Woodstock.

FREDERICTON, Dec. 6. — (Canadian Press)—The report on the execution of Bennie Swim at Woodstock on October 6, blames Hangman Doyle for having cut the body down too soon with the result that the doomed man had to be hung over again. It also blames Doyle for not being considerate of Swim's feelings. No blame is attached to the officials.

Turnbull's
UNDERWEAR

Justly popular with men is this member of the great Turnbull Under-Clothing Family—No. E 88—It is a splendid garment, moderately priced, yet giving excellent service and comfort, with double chest, back and seat. You're buying big value when you buy

NUMBER E 88 FOR MEN

For Ladies and Children
Turnbull's vests, drawers and combinations represent the same high standard as employed in making Turnbull's Underwear for men.

For Over Sixty Years
Turnbull's have been making the best of knitted underwear and nothing but knitted underwear. Many of their employees have been knitters for generations.

Also makers of Turnbull's "CEETEE" the only pure wool underclothing made in Canada that is full-fashioned and re-inforced at all wearing parts.

SOLE MAKERS Turnbulls OF GALT, ONT.

Thornton Says No Political Interference of Any Kind Either Direct or Indirect in Affairs of Canadian National Railways

New Head of National Railways Was the Guest of Honor at Montreal Board of Trade Banquet Held Last Evening.

PREMIER KING PROMISED FREEDOM.

MONTREAL, December 6 (Canadian Press). — "Let it be emphatically understood, now and for once and for all, that there is to be no political interference, direct or indirect, in the administration and working of the Canadian National Railways."

Speaking as the guest of honour at the banquet tendered him by the Montreal Board of Trade here last night, Sir Henry Thornton, newly appointed president of the Government-owned Railways of Canada, made the above emphatic declaration, adding that he could not put his position more forcibly without transgressing the rules of polite speech, "and if I knew of any words that would make this point more clear, I should unhesitatingly employ them."

He stated that the Right Hon. W. L. Mackenzie-King, Prime Minister of Canada, had solemnly assured him that there was to be no political interference, and that it was with that distinct understanding that he had accepted the post which the Government had offered him.

Sir Henry said that the din of battle and the clash of political arms led him to suspect that there were political disturbances going on in the land, "and I have reason to believe that something of the kind is going on at the moment, or has taken place during the last few days."

After referring in these terms to the recent Federal by-elections, in the course of one of which his appointment had been subjected to criticism, Sir Henry said that neither he nor any officer of the Canadian National Railways, had nor should have any concern with these periodical political disturbances, and that their job was to devote themselves entirely and with tranquility to rendering to the people of Canada an honest and efficient railway service.

In regard to sectional differences, he said that it would be him conscientious effort to meet the reasonable demands of all sections of the Dominion and contribute to the utmost to their development. But he pointed out that decisions would have to be made that would be distasteful to certain sections of the Dominion.

What Is Needed.

Sir Henry then stated "four factors which constitute the sum of successful railway administration." These were adequate net receipts, development of the property to meet the burdens of future traffic, relations between the railway and its men, and relations between the railway and its clientele. He hoped that the kindly feeling already existent between officers and men would be placed at that point from which "the Canadian National Railways can be most efficiently and consequently most economically worked."

An executive would be placed in each one of the grand divisions into which the property might be divided and his policy would be centralisation with respect to policies, decentralisation with respect to details.

The present objective was to stop the drain on the Canadian taxpayer, and to do this "our national railways must earn roughly $40,000,000 annually."

E. W. Beatty, K.C., president of the Canadian Pacific Railway, and Sir Henry's railway rival, proposed the health of the guest of the evening, and said that in the larger problems concerned with the relationship of all companies to the public they served, "I am confident that the officers of the Canadian Pacific and National Railways can work in substantial accord to the mutual advantage of their respective companies and the public."

Mr. Beatty added that he would like to assure Sir Henry and to "make the assurance now before he proceeds farther, to portions of the country where the people are just as estimable but probably less free from prejudice than those of Montreal ,and therefore more likely to endeavour to poison his mind with suspicion than in the solution of common problems, he may be assured of frankness and candour and an honest expression of opinion and desire to co-operate on the part of officers of the Canadian Pacific Railway Company."

Sir Joseph Flavelle, late chairman of the board of directors of the Grand Trunk Railway, one of the constituent items of the present national system, referred to the announcement of the Hon. W. C. Kennedy, Minister of Railways, that the National system should be "administered without fear or favour, without thought of politics, and in the general interests."

Sir Joseph remarked that his was satisfactory, but stated that frankly he had seen no evidence of its observance.

William Birks, president of the Board of Trade of Montreal, acted as chairman of the banquet.

Bootleggers Hire Own Bodyguards

NEW YORK, December 6. Canadian Press. — Bootleggers of New York, whose stuffed currency pockets and diamond covered cravats attracted the attention of bandits, are surrounding themselves with corps of armed guards, and move about in constant fear of assassin's guns, the police have been told.

Two men, Michael Florentino and Joseph Viola, arrested recently charged with carrying concealed weapons, said that they were employed as body guards by wealthy bootleggers, whose various alcoholic concoctions were bringing to them great amounts of money.

Low-type criminals, they said, were turning their hold up, sandbag and gunning efforts toward the bootleggers, because they knew that the hauls were always big.

CUBA HAS ANOTHER VOODOO MYSTERY

Little White Girl Who Was Stolen is Believed to Have Been Offered Up as a Sacrifice.

CAMAGUEY, Cuba, Dec. 6.—(Associated Press)—Failure to discover any trace of Cuca Lisea, the little white girl who was stolen by a negro from the thatched hut of her parents on Yamaqueyes plantation, near Santa Cruz del Sur, early in November has given rise to another voodod sensation.

Nobody doubts that the child has been sacrificed on a rude jungle altar to some gruesome African Moloch, and fantastic tales are being told of the secret practices of one of the three Haitien negroes who, with two Cuban blacks, are under arrest as suspects in the kidnapping mystery. The unrest has been increased by the publication of reports from Palmira that the ignorant population of that district is terrified by evidences of the power of negro sorcerers. Those with doctors are protected in their rites, it is charged, by political elements who, in return, claim their support at the polls.

COUNCIL SIX NATIONS MET THIS MORNING.

Discussed Behind Closed Doors —Terms Laid Down by Hon. Stewart.

BRANTFORD, Dec. 6.—(Canadian Press)—The Six Nations council of chiefs met at Ohsweken and discussed behind closed doors terms laid down by Hon. Charles Stewart, Superintendent General of Indian Affairs at the conference here yesterday. An announcement made at noon says the terms in so far as they applied to the appointment of a British subject only as representative of the Six Nations, on an investigation committee to inquire into the finances of the Six Nations, would be accepted, and the decision reached would be accepted as binding. George P. Decker of Syracuse, against whom Hon. Mr. Stewart protested yesterday, was present at the council meeting Tuesday morning.

TERRIFIC STORM.

OGDENSBURG, N.Y., Dec. 6. — (Canadian Press.)— Navigation on the St. Lawrence River was virtually suspended yesterday when a 60-mile north-west gale swept the river and north country. Two hundred passengers were marooned here and at Prescott, ferries being held in port until the storm had abated.

The steel ice-breaker Marquette, and Bessemer No. 1, of Cleveland, loaded with 2,200 tons of structural steel, was floated yesterday after being aground in Coteau Lake in the Lower tS. Lawrence since last Tuesday.

KILLED IN AUTO.

SHERBROOKE, Que., Dec. 6.—(Canadian Press)—Amedee Dupont, of Garthby, was instantly killed when his automobile turned turtle about a half mile outside the village. Two companions, Paul Gosselin and H. Early were also injured, the former still being in a critical condition.

SEIZE AMMUNITION.

LIVERPOOL, Dec. 6.—(Canadian Press)—Local police seized large quantities of rifles, ammunition and explosives discovered on ships sailing for Southern Ireland.

WILL KEEP CLOTHES ON THE HANGERS

It is very annoying to go to your clothes closet and find several frocks and fine blouses have slipped from the hangers. Wind tightly a wide elastic band around each end of each hanger and you will find the clothes will not slip off.

STRINGENT RULES RE SHIPMENT OF CATTLE.

To Be Examined Daily on Board Ship to See if Disease-Free.

LONDON, Dec. 6.— (Canadian Press)—The bill for the removal of the Canadian cattle embargo now before Commons provides that store cattle from Canada may be landed in Great Britain without being requiered to be dealt with and slaughtered in accordance with provisions of diseases of the animals act, if the cattle be shipped from Canadian ports and isolated three days before shipment and thoroughly examined to see that they are free from disease. Stringent regulations are laid down in the bill with regard to the condition vessels used for the purpose of carrying cattle, and separation of the animals during the voyage. Cattle are to be examined daily on board ship to see they continue free of disease. They must be landed at a port approved of by the authorities and isolated for a long enough period to enable veterinary inspectors to thoroughly examine them and issue licenses for the removement forward to their destination.

A GOOD THOUGHT.

Wet the knife with cold water when cutting lemon meringue pie, and the meringue will not stick and pull from the slice.

Loosen Up That Cold With Musterole

Have Musterole handy when a cold starts. It has all of the advantages of grandmother's mustard plaster WITHOUT the blister. You just apply it with the fingers. First you feel a warm tingle as the healing ointment penetrates the pores, then comes a soothing, cooling sensation and quick relief.

Made of pure oil of mustard and other simple ingredients, Musterole is recommended by many nurses and doctors. Try Musterole for bronchitis, sore throat, stiff neck, pleurisy, rheumatism, lumbago, croup, asthma, neuralgia, congestion, pains and aches of the back or joints, sore muscles, sprains, bruises, chilblains, frosted feet, colds of the chest. It may prevent pneumonia and "flu." 40c and 75c. at all druggists. The Musterole Co. of Canada, Ltd., Montreal.

MUSTEROLE WILL NOT BLISTER

TIRED LAND BIRDS FIND HAVEN AT SEA

Thousands Sought Safety on Decks of the Cunard Liner Scythia.

LIVERPOOL, Dec. 6.—(Associated Press).—Thousands of American land birds, blown out to sea by unfavorable winds, sought safety on the decks of the Cunard liner Scythia on her last trip from New York, and stayed on board until she docked in Liverpool. When misfortune overtook the feathered travellers they were migrating, probably from the north Atlantic States to the warm lands bordering on the Caribbean. Now many of them again are free, but in England, thousands of miles from their destination, and those who were supposed to be wise in bird lore have not yet been able to give satisfactory answers to the questions of interested passengers as to whether the birds would still endeavor to reach their summer haunts in the West Indies, or join the robins and linnets of England in their winter flight to Southern France and Northern Africa.

The great flock, several thousand in number, settled on the Scythia's decks when the steamer was about 400 miles from the American shore, and transformed her into a floating aviary. Wild canaries, robins, linnets, thrushes, sand pipers and juncos fluttered around the decks, perched on the rigging, and even penetrated the lounges and engine room. The passengers and crew cared for them, giving them warmth, food and shelter, but even so many of the smaller birds died from exhaustion. Three owls and a score of pigeons were easily captured.

Old sea travellers say they never have known birds to alight before in such large numbers on a single ship.

CAPT. HENRY, PETERBORO HAS RETURNED HOME

Landed At St. John On Board C. P. Liner Melita.

An officer on the Melita was Captain C. A. Henry of Peterborough, Ont., who is returning to his home after almost eight years of active service.

The Canadian Pacific liner Melita has arrived from Antwerp via Havre and Southampton.

On board the liner this trip there was also Brig.-Gen. Garnet Hughes, C.M.G., D.S.O., a son of the late Sir Sam Hughes, who is returning to Canada from France and Belgium after being there in connection with the Canadian war memorials for the last two years.

IRISH BILL WAS SIGNED BY KING IS NOW A LAW

All the Ancient Ceremony Followed in Obtaining the Royal Assent--Healy is Declared Governor-General.

Proclamation To-Day.

LONDON, Dec. 6. — (Canadian Press).—The Irish Constitution became the law of the land yesterday when, following the ancient ceremony of responding to a summons from "The Black Rod", the Speaker of the House of Commons headed a procession of the members of the Lower House to the Upper Chamber of parliament to hear the King's assent to the two Irish Bills—the Constitution and the Consequential Provisions Bill —read by a royal commission

Immediately after the ceremony announcement was made of the appointment of Timothy Healy, a native born Irishman, famous as a parliamentarian and lawyer, as the first Governor-General of the Irish Free State.

The entire ceremony took only a few minutes. The Constitution Bill had passed both Houses of Parliament unanimously and unamended. The Consequential Provisions Bill had been subjected to minor amendment in the Upper Chamber, but those were agreed to by the Lower House.

As the procession was returning to the House of Commons from the House of Lords some strangers in the lobby of Parliament House began singing, "The Red Flag." They were promptly elected by the police.

King George will make a special journey from Sandringham to-day to hold a Privy Council in Buckingham Palace, at which he will sign a proclamation declaring the adoption of the Irish Constitution by the British and Irish Parliaments. The Constitution will come into operation immediately on the issue of the proclamation.

BACHUS BUYS PULP.

PORT ARTHUR, Ont., Dec. 6.—(Canadian Press), Reports are current in local pulp and paper circles that E. W. Bachus has purchased the supply of pulp on Isle Royle. The island, although only 45 miles from Port Arthur, forms that part form Port Arthur, forms that part of the territory of the state of Michigan and Mr. Bachus is reported as having gone direct to the State officials. Confirmation of the report is not available in Port Arthur.

UNITED STATES HAS A HIGH TAX RATE.

NEW YORK, December 6. Canadian Press. — One-sixth of the national income of the United States went into taxes in 1921, according to a report which has just been isued by the National Industrial Conference Board.

"The tax bills in the United States is fast making inroads on the surplus necessary for economic progress," the report declared, and threatens materially to hamper our growth, especially in view of the interrupted rise in local government's taxes."

According to the report, the United Kingdom stands first in the burden of taxes, with the United States second; Germany comes third and France fourth on the list.

LIBERALS WILL NOT SUPPORT BRACKEN

Manitoba Liberals Are Sore Because Two of Their Number Were Discharged From Government Positions.

WINNIPEG, Dec. 6.—(Canadian Press)—Liberal, support of the Bracken administration which was outlined in a statement issued by Hon. T. C. Norris, soon after the election last July, is in danger of being withdrawn, according to an article in the Free Press.

This action, the paper states, is a concrete method of voicing criticism of some of the Bracken administration.

Two particular cases have been stressed. The discharge of Colonel J. G. Rattray, former head of the Provincial Police and the relieving of G. A. Gilroy of his position as head of the government liquor dispensary at Portage LaPrairie.

The latter action taken in the interest of economy, according to the government statement is not in keeping, Liberals said, with needless increases in salary.

PORT WILL BE TURNED OVER TO CHINA TO-DAY.

TEINSTSIN, China, Dec. 6.—Reports reaching here say that Chinese bandits have taken control of Tsingtao, Shantung, the Kiaochow port whose stormy career in war and diplomacy was to culminate in its return to China after twenty four years of alien rule, first sixteen under Germany and last eight under Japan. Population is reported fleeing from the city.

CLEVELAND, Dec. 6.—(Canadian Press).—Dr. Charles, aged 78, known as king of Canadian organists, died here. He was president of Windsor College and Conservatory of Music.

BARGES WRECKED ON ONEIDA LAKE IN A TERRIFIC STORM

Three of a Fleet of Five Are Total Wrecks and No Trace Has Been Found of the Other Two.

CARRYING WHEAT.

UTICA N.Y., Dec. 6.—(Canadian Press).—Five barges carrying 60,000 bushels of wheat were caught in a terrific wind storm on Oneida Lake, off Lewis Point late yesterday afternoon and are apparently lost with all the cargo. The boats are the property of the Inland Marine Corporation of New York City.

Three of the vessels were washed ashore at Verona Beach near the scene of a similar accident a fortnight ago and the other two were reported drifting toward Sylvan Beach. Efforts were being made by life savers to rescue four of the crew.

ONEIDA N.Y., Dec. 6—(Canadian).—Three barges of a fleet of five scattered by a storm on Lake Oneida yesterday afternoon, are stranded on a sandbar five hundred feet off shore with crew of the tug Waterport of Syracuse attempting to get a line to two members of the barge fleet crew who are still aboard No trace has been found of the other two boats.

The barges were in tow of the steam canal boat Martin Glynn, commanded by Captain Fred Clark of Buffalo, bound from Buffalo to New York with a cargo of grain. The fleet entered the lake with threatening weather at 10 o'clock this morning. The storm struck at four o'clock

MAY REPORT DELORME TO BE QUITE SANE.

Superintendent of Beauport Already Expresses Opinion to This Effect.

QUEBEC, Dec. 6.— (Canadian Press)—Superintendent of Beauport asylum, where Rev. Adelard Delorme is interned, announced the probable application to Lieutenant Governor to request a report by the superintendent on Abbes condition. The superintendent has already expressd his opinion that Abbe is sane and in event of confirming this opinion the next step will be to ask for an expert commission to study the mentality of the patient.

A HELP IN BEDDING.

Sew a strong loop on each corner o fthe mattress and see what a great help it will be in turning.

Mother's Gift from all the family

WHAT more practical and helpful gift for mother from all the family this Christmas than a Royal Electric Cleaner! Mother's days are long and often hard. Why not let air sweep for her, clean for her and make housekeeping easier for her through all the days to come!

For the Royal *cleans by air alone*—its powerful cleansing air-stream gets *all* the dirt embedded in rugs, clinging to draperies and upholstery—hidden in out-of-the-way places. It is built to give a life-time of faithful service and it's so light, quick and handy that it's a joy for any women to use.

Make it mother's Christmas this year. Give her a Royal as a daily reminder of the family's love and thoughtfulness for her welfare. It will measure up to every standard she could possibly desire in an electric cleaner.

Ask today for a free Royal Demonstration and the particulars of our deferred-payment plan.

The F. R. J. McPherson Co., Limited
450 George Street.

A "Royal" Gift Made in Canada

ROYAL QUALITY SERVICE
ELECTRIC CLEANER
Cleans by Air-Alone

The Evening Examiner

PHONES — Editorial, 1601. Business Office, 1600. Private Branch Exchange to all Departments.

The Examiner is a member of the Audit Bureau of Circulation.

The Daily Examiner, published every lawful evening. The Peterborough Examiner, Limited. Office, 419 George Street.

The Weekly Examiner, published Thursday morning.

The Subscription Price of The Daily Examiner is $6.00 per year, delivered in city; out of town subscribers, by mail, $4.50 per year; that of The Weekly Examiner is $1.50.

U. S. REPRESENTATIVES.

Special U. S. Representatives — W. H. Stockwell, 622 People's Gas Building, Chicago, Ill.

New York—Charles F. Miller, 225 Fifth Avenue.

Advertising Rates on application.

R. M. GLOVER, Managing Director.

WEDNESDAY, DECEMBER 6, 1922.

A BYLAW THAT SHOULD CARRY.

The ratepayers of Peterborough are to be given an opportunity at the January elections of authorizing the purchase of Armour's Hill for park purposes, and in the best interests of the city the measure should be carried.

It is, of course, not a good time for spendinng bylaws.

The fate of a large number of such bylaws in Ontario municipalities where voting took place on Monday indicates a widespread desire for a period of retrenchment.

The high cost of municipal administration and the steadily growing tax rate and assessment have made the ratepayers reluctant to endorse any measure that involves further expenditure.

That feeling is not difficult to understand, and on the whole it is a healthy sign.

But there is such a thing as false economy, of carrying the policy to a degree that is illogical.

When a chance is presented of securing a property such as Armour's Hill, admirably adapted in its location and other advantages for conversion into a park of which the city might well be proud, the people cannot afford to allow their anxiety for retrenchment to blind them to the desirability of adding this property to Peterborough's park system before it passes into other hands and is lost for all time.

The amount involved is not large enough to be noticeable in the tax bills, and in this instance at least the ratepayers should have no hesitation in endorsing the purchase.

TOO MUCH PUSSYFOOTING.

With nomination day little more than two weeks away, Peterborough aspirants for municipal honours are even more coy than usual in declaring themselves.

That there will be an election for the mayoralty the curbstone prophets are firmly convinced.

While the Examiner does not want to force anybody into the field, it cannot help expressing its conviction that if the usual custom of allowing a mayor a second term by acclamation is to be departed from on this occasion it is in the public interest that the fact that there is to be a contest should be known as soon as possible.

There is general lamentation over the refusal of the electors to take a keen interest in municipal elections.

For that condition of affairs municipal candidates are themselves largely to blame.

There is too much pussyfooting about the annual campaign, too much hesitancy and secrecy, and behind the scenes there are manoeuvres and negotiations and juggling that continue until nomination day.

A man who believes that he is capable of good service on behalf of his fellow-citizens in a municipal office, who is willing to accept the responsibility and to give the best that is in him for the civic welfare should have no hesitation in declaring himself a candidate—yet most aspirants hang back until the last possible moment.

No wonder the public is slow to respond when the composition of the field is at last revealed.

EARLIER ELECTIONS.

From the municipalities who took advantage of recent legislation to hold their annual elections on the first Monday in December rather than in January, the report comes that the experiment has been a gratifying success.

The change was made in the hope that it would result in the polling of a larger vote and in increased interest in the selection of municipal rulers.

These results have been achieved in a large measure.

Guelph reports that the setting of the date of polling a month ahead has been fully justified.

The vote polled was 20 per cent. larger than for several years and keener interest was displayed.

In Kingston it is announced the vote was much bigger than that polled last New Year's Day.

These returns should be of interest locally, for the comparatively small percentage of votes registered in municipal elections here indicates that New Year's Day as a date for the annual contests has not proven the success anticipated when it was selected.

Theoretically a holiday should be the ideal day for voting, but a thorough trial has shown the reverse to be the case.

By adopting the early-in-December plan the campaign does not interfere with Christmas business, nor does the voting conflict with holiday festivities, and from the experience of the municipalities who have been the pioneers in the movement the shift seems to be worth careful consideration.

Any policy that would shake the electors out of their apathy and make them see that the selection of capable civic legislators is a paramount duty should commend itself.

COME TO WRONG PLACE.

A correspondent is alarmed over the report that the Ku Klux Klan intends to invade Canada, and appeals to us to dip our pen in "nitric acid" in writing against the menace, says the Hamilton Spectator. We do not think, however, there is any reason for so much excitement. It is true that the Klan is a thing to be combatted by all lovers of law and order, and that bigotry and spite should have no place in the lives of the law-abiding citizens of Canada. But for that very reason, it is not necessary to become unduly perturbed by the activities of the agents of this secret organization. The people of Canada have an innate respect for authority, and have an efficient administration to watch over the enforcement of the laws. There is no need in this country for self-appointed censors and judges, and there will not be many recruits to the ranks of the bogey-men from among the people of Canada. Such ridiculous proceedings are foreign to the national mentality, and no movement so founded will gain much headway in this country.

Nevertheless, the authorities should keep a sharp eye on the organizers. We have cranks enough without permitting the recruiting sergeants of this preposterous organization to get busy with their secret propaganda. If these self-constituted critics of morals and opinions were to exercise their reforming zeal on the legitimate work of improving governmental methods, trying, by constitutional means, to advance the high purposes they claim to have at heart, they might possibly be an asset instead of a nuisance. Operating as they do, according to their own sweet will, and with a very prejudiced outlook on things in general, they cannot be welcomed in any decent, self-respecting society.

PASSING THE BUCK.

The decision of the City Council in regard to the Northern Ontario Fire Relief Fund is a compliment o their business instinct rather than a revelation of largeness of heart.

From one viewpoint the Aldermen, of course, are on sound ground.

The task of restoring conditions in the fire area to something approaching their former status should be assumed by the Provincial Government.

The Examiner has taken that position from the beginning.

But the difficulty is that when a delegation of municipal representatives, of which Mayor Taylor was a member, toured the stricken district and discussed the question of ways and means with the Relief Committee and Premier Drury, they, after hearing Mr. Drury declare that the raising of the money should be undertaken by the municipalities, accepted the responsibility on behalf of their municipalities and went home to wait a notice from the committee as to the amount they would be expected to provide.

The deputation, if it was convinced that the Government should handle this most vital matter, should have made its stand then and there.

If the representatives had informed the Premier and the committee that they flatly refused to accept a responsibility that they consider was a Provincial one, the situation would have been clear.

But they agreed upon the plan advocated by Mr. Drury and left for their respective cities with the mutual understanding that the quota asked for would be raised.

Now the majority of their cities are repudiating the agreement by taking no action to implement the verbal assurances given during the conference.

It is not a very elevating exhibition this game of passing the buck when fellow-beings are facing a Northland winter without proper shelter and the other necessaries of life.

GOVERNMENT BY MINORITIES.

Denouncing "America, the Backslider," John Jay Chapman says in The Spectator: "America is a land where active, well-drilled minorities seize sudden power and pass drastic legislation, as in the case of the liquor law—a land where doctrines are fanatically trusted and crass remedies gain acceptance, where the total will of the people is apt for six months to be focussed upon some abstraction, as, for instance, on free speech, or on the suppression of free speech, or on some aspect of Turkish atrocities or of Indian rights. America is the playground of the agitator, and our education is so rudimentary that we are the dupes of clever Europeans of all varieties."

This is truth itself. But are we certain that the language does not in degree apply to Canada? No other country in the world has so many laws to the square acre as has the United States and no other people have such faith in the omnipotence of legislation. A few excited crusaders can drive Legislatures as chaff is driven before the wind and even stampede Congress itself. The fever passes, but the law remains unobserved and dishonored.

It is as clear as can be that the United States was not ready for such extreme liquor legislation as the Volstead Act represents. But in a time of high emotional fervor politicians were intimidated and the position of the extremists fortified by a Constitutional amendment. To repeal such an amendment is almost an impossibility, while to enforce the law is only less difficult. It has always been assumed that sumptuary legislation to be effective must be supported by a dominant public opinion. In many of the States, however, as the Congressional elections have demonstrated, no such opinion exists and apparently the Administration at Washington is greatly concerned to find means of enforcing the law in communities which demand repeal or radical modification of its provisions.

Substantially, the demand for modification means that Congress shall deliberately defy and practically set aside a Constitutional amendment. It is asked to do exactly what would be done if Congress should decree a partial restoration of slavery in the South. Flagrant violation of a particular law brings all law into contempt and dishonors a whole people. No one can desire that the saloon which for generation was a social curse and a political tyranny should be restored, but surely it passes the wit of man to discover how a law which affects only the habits of a people, and practices which are not criminal, can be enforced. Multitudes of people were driven by fervid moral appeals and inflammatory speaking and writing into voting for restrictions upon their personal freedom for which they were not ready and which they will not observe and now find themselves in a situation from which it is difficult if not impossible to extricate themselves.

The lesson is that in the United States as elsewhere the majority too easily surrenders to organized minorities. The voice which cries most loudly in the streets is the voice that prevails. Dr. Hearnshaw, in "Democracy at the Cross Roads," examining what he describes as the inevitable evils of the group system in government, says: "In place of a homogeneous majority you behold a conspiracy of concurrent minorities; instead of government in accordance with public opinion and the general will you have a government controlled by a combination of sectional fanaticisms. The preventive of log-rolling is the two-party system; and if only the two patriotic national parties can be constituted on any basis and can be kept healthy and pure by a sound public opinion and the existence of a strong, independent electorate, no more is needed."—Montreal Star.

EDITORIAL NOTES AND COMMENT.

The Peterborough Council is willing to "Let George do it" so far as the Northern Ontario fire sufferers are concerned.

The destiny of Ireland is in the hands of its own people. With the passing of the settlement bill by the House of Lords the struggle of centuries is ended.

Canadian sheep and Canadian oats have taken premier honours in the International Show at Chicago. It's timely advertising for Hon. Mr. Stewart's immigration campaign.

GIFTS THAT LAST

FOR CHRISTMAS

A Watch

In a Watch Utility and Beauty are Co-ordinated to an Extent unrivalled by any other article suitable for gift purposes.

A Watch will serve the recipient all the year.

From $5 to $200

And in a Great Range of Design

SC NEIDER BROS.

"The Store with the Christmas Spirit"

GIFTS THAT LAST

WISE AND OTHERWISE

The female of the species is more deadly to the kale.

* * * * *

Life is getting to be just one darned "No Parking" sign after another.

* * * * *

The bone of contention isn't the only bone that figures the Near East situation.

* * * * *

Strange how little static can discourage the listener when a sermon is being broadcasted.

* * * * *

About the only place you can find

a simple country girl now is in the milkmaid chorus.

* * * * *

The best thing to relieve that run-down feeling is arsenic. Give it to the gossips.

* * * * *

Still, those who marry for money have as much chance for happiness as those who marry without it.

* * * * *

The only time a man really needs a pistol is when common prudence tells him not to reach for it.

* * * * *

The sanest writing is done by those who write for people who eat in the kitchen except when there is company.

* * * * *

Emancipation, however, hasn't

made woman independent. She still jerks her apron off before answering the door bell.

* * * * *

Still, if Solomon had known all those things in his youth, he might not have had enough hard experience to make him that wise.

* * * * *

When liberty is functioning, you can recognize it by the quaint cry, "Lynch Him."

* * * * *

Pay day is a great institution unless one thinks of it in connection with the wages of sin.

* * * * *

Progress comes slowly; and even if we haven't attained world peace, we are at least quit of goloshes.

* * * * *

Still, the wireless waves that operates typewriters will never prove as popular as the permanent waves now on the job.

* * * * *

If the bride seems a little disappointed. it is because she has discovered that her husband is just as good as he pretended to be.

* * * * *

It must be remembered, however, that if you had money enough to buy some of the things you want, you wouldn't want the things.

* * * * *

A special delivery letter isn't the only exciting thing in a small town. There's the drummer who swings aboard after the train starts.

"Makes Many Warm Friends"

GILSON PIPELESS FURNACE

Let Me Show You This New and Better Furnace

IT will cost you less than any other efficient heating system. And I'm convinced. I can show you many features of superiority.

I'm enthusiastic about this Gilson Pipeless Furnace. It can be installed in any home, old or new, in less than a day. Only a small cellar is needed.

Instead of using dusty stoves that only heat one or two rooms and waste a lot of fuel, have the whole house heated cosily with moist, warm air. The Gilson Pipeless Furnace will soon pay for itself in the fuel it saves.

Get in touch with me and I'll show you for how little money you can have your home heated properly by this modern heating system.

NELSON BROS.
Peterboro, Ont,
Phone 1054

Agent for
GILSON MFG. CO., Limited, GUELPH, Ont.

CITY'S ACCOUNTS FOR LAST MONTH

Passed by Council at Regular Meeting Last Night

The city's accounts for November have been ordered to be paid by the Council as follows:

Archibald & Richmond	$ 6.70
Bickle Fire Engine Co.	6.27
Campbell & Best	36.13
C.P.R. Co's. Telegraph	1.56
Canadian Pacific Railway Co	27.89
Geo. E. Chandler	5.00
County of Peterboro	8,000.00
Roland Denne	94.05
Donoghue & Sullivan	2.40
Duffus Motor Sales	1.90
Evans Garage	35.33
G.N.W. Telegraph Co.	0.39
Grant & Thorpe	2.85
Adam Hall, Ltd.	42.05
Peter Hamilton Co. Ltd.	19.19
W. H. Hamilton	12.85
Norman Harper	2.80
Imperial Oil, Ltd.	34.09
W. J. Kennedy	15.35
James Lynch	3.50
F.R.J. MacPherson Co. Ltd.	1.25
McClennan Hardware	2.55
Alexander McLeod	20.00
Nicholls Hospital	249.00
Pet. Canoe Co. Ltd.	2.00
Pet. Hdwe. Co. Ltd.	7.35
Pet. Review Co. Ltd.	0.52
Pet. Utilities Commission	0.75
Pet. Utilities Commission	4.42
J. P. Pulkinghorn	2.00
Robert Reid	5.75
The Roy Studio	33.88
J. A. Seger	10.00
R .G. Sturgeon	1.68
W. B. Sullivan	62.40
A. Trethewey	6.00
W. R. Turner	56.50
Victoria Industrial School	48.00
Bell Telephone Co.	42.22
F. J. Bullied	40.00
Can. Fairbanks Morse Co.	178.93
Can. Manufacturers Ass'n.	4.00
J. D. Carlisle	5.00
City of Peterboro (Fire Dept.)	17.30
De Laval Co. Ltd.	6.62
Dominion Express Co.	0.91
D. F. Drummond	13.80
Empress Hotel	89.20
Fitzgerald & Co.	16.00
Grand Trunk Rly. System	432.66
Gunsolus & Co.	14.65
J. W. Hall	14.11
Wm. Hamilton Co. Ltd.	1.67
Hamshaw & McLean	7.90
Hodgson & Willison	4.00
Jordon Bros.	15.00
Kingan Hdwe. Co. Ltd.	13.10
MacLean Publishing Co. Ltd	5.00
W. F. Morrow	21.65
Alfred MacDonald Lumber Co., Ltd.	63.77
R. Neill, Limited	4.50
R. C. Northcott	12.00
Pet. Examiner, Ltd.	680.75
Pet. Lock Mfg. Co. Ltd.	.052
Pet. Utilities Commission	37.35
Pet. Utilities Commission	11.23
The Postmaster	10.00
Thos. A. Rehill	173.85
R. Rootes	26.80
William Scott	17.20
R. J. Soden	7.40
St. John's Industrial School	92.00
Treasurer of Ontario	897.00
Trebilcock Bros.	14.55
D. Unitt	5.00
E. Wand	6.80
Frank Wise	3.00
White Bros. (cartage agents)	1.70
White & Ackford	459.25
Robert Wilson	4.45

WHO BEGIN HERE TODAY

Who had shot and killed the no'er-do-well ROBERT ABLETT, within two minutes after his arrival at The Red House, the country estate of his wealthy bachelor brother.

MARK ABLETT? Robert's body was on the floor of the locked office. Mark was not to be found and, in the opinion of Police Inspector Birch, it was clear that Mark, who had looked forward with annoyance to Robert's return from a 12-year stay in Australia, had shot him and then disappeared.

But there were mysterious circumstances. The shot was fired a few moments before

ANTONY GILLINGHAM, gentleman adventurer and friend of BILL BEVERLEY, one of Mark's guests, had entered the hall where he found

MATT CAYLEY, Mark's constant companion, pounding on the door and demanding admittance. The two men enter the room through a window and find the body.

Mysterious circumstances puzzle Antony. He and Bill investigate and Antony discovers that a secret passage leads from the house to a bowling green. Antony discovers Cayley using this to overhear a conversation between him and Bill.

GO ON WITH THE STORY

Antony wanted to shout his applause. It was neat, devilish neat. For a moment he gazed, fascinated, at that wonderful new kind of croquet-ball which had appeared so dramatically out of the box, and then reluctantly wrigled himself back. There was nothing to be gained by staying there, and a good deal to be lost, for Bill showed signs of running down. As quickly as he could Antony hurried round the ditch and took up his place at the back of the seat. Then he stood up with a yawn, stretched himself and said carelessly, "Well, don't worry yourself about it, Bill, old man. I daresay you're right. You know Mark, and I don't; and that's the difference. Shall we have a game or shall we go to bed?"

Bill looked at him for inspiration, and, receiving it, said, "Oh, just let's have one game, shall we?"

"Right you are," said Antony.

But Bill was much too excited to take the game which followed very seriously. Antony, on the other hand, seemed to be thinking of nothing but bowls. He played with great deliberation for ten minutes, and then announced he was going to bed. Bill looked at him anxiously.

"It's all right," laughed Antony. "You can talk if you want to. Just let's put 'em away first, though."

They made their way to the shed, and while Bill was putting the bowls away, Antony tried the lid of the closed croquet-box. As he expected, it was locked.

"Now then," said Bill, as they were walking back to the house again, "I'm simply bursting to know. Who was it?"

"Cayley."

"Good Lord! Where?"

"Inside one of the croquet-boxes."

"Don't be an ass."

"It's quite true, Bill." He told the other what he had seen.

"But aren't we going to have a look at it?" asked Bill in great disappointment. "I'm longing to explore. Aren't you?"

"Tomorrow and tomorrow and tomorrow. We shall see Cayley coming along this way directly. Besides, I want to get in from the other end, if I can. I doubt very much if we can do it this end without giving ourselves away . . . Look, there's Cayley."

They could see him coming along the drive toward them. When they were a little closer, they waved to him and he waved back.

"I wondered where you were," he said, as he got up to them. "I rather thought you might be alone this way. What about bed?"

"Bed it is," said Antony.

Bill left the rest of the conversation, as they wandered back to the house, to Antony. He wanted to think. There seemed to be no doubt now that Cayley was a villain. Bill had never been familiar with a villain before. It didn't seem quite fair of Cayley, somehow; he was taking rather a mean advantage of his friends. Lot of funny people there were in the world—funny people with secrets. Look at Tony, that first time he had met him in a tobacconist's shop.

But what on earth had Miss Norris got to do with it?

Miss Norris, who had proposed to catch an after-dinner train at the junction, in the obvious hope that she might have in this way a dramatic cross-examination at the hands of some keen-eyed detective, was encouraged tactfully, but quite firmly, to travel by the earlier train with the others.

Why?

Well, that question was not to be answered off-hand. But the fact that it was so had made Antony interested in her. By sheer luck, as it seemed to him, he had stumbled on the answer to his question.

Miss Norris was hurried away be-

HE MADE A POLITE APOLOGY FOR DISTURBING HER.

cause she knew about the secret passage.

The passage, then, had something to do with the mystery of Robert's death. Miss Norris had used it in order to bring off her dramatic appearance as the ghost. Possibly she had discovered it for herself; possibly Mark had revealed it to her secretly one day, never guessing that she would make so unkind a use of it later on; possibly Cayley, having been let into the joke of the dressing-up, had shown her how she could make her appearance on the bowling-green even more mysterious and supernatural. One way or another, she knew about the secret passage. So she must be hurried away.

Why? Because if she stayed and talked, she might make some innocent mention of it. And Cayley did not want any mention of it.

Why, again? Obviously because the passage, or even the mere knowledge of its existence, might provide a clue.

"I wonder if Mark's hiding there," thought Antony; and he went to sleep.

CHAPTER X

ANTONY came down in a very good humor to breakfast next morning, and found that his host was before him. Cayley looked up from his letters and nodded.

"Any word of Mr. Ablett—of Mark?" said Antony, as he poured out his coffee.

"No. The inspector wants to drag the lake this afternoon."

"Oh! Is there a lake?"

There was just the flicker of a smile on Cayley's face, but it disappeared as quickly as it came.

"Well, it's really a pond," he said, "but it was called 'the lake.'"

"By Mark," thought Antony. Aloud he said, "What do they expect to find?"

"They think that Mark—" He broke off and shrugged his shoulders.

"May have drowned himself, knowing that he couldn't get away? And knowing that he had compromised himself by trying to get away at all?"

"Yes; I suppose so," said Cayly slowly.

He added dryly, "From what I've read of detective stories, inspectors always do want to drag the pond first."

"Is it deep?"

"Quite deep enough," said Cayly as he got up. On his way to the door he stopped, and looked at Antony. "I'm so sorry that we're keeping you here like this, but it will only be until tomorrow. The inquest is tomorrow afternoon. Do amuse yourself how you like till then."

"Thanks very much. I shall really be quite all right."

Antony went on with his breakfast. Perhaps it was true that inspectors liked dragging ponds, but the question was, Did Cayley's like having them dragged? Was Caley anxious about it, or quite indifferent? He certainly did not seem to be anxious, but he could hide his feelings very easily beneath that heavy, solid face.

Bill came in noisily—

Bill's face was an open book. Excitement was written all over it.

"Well," he said eagerly, as he sat down to the business of the meal, "what are we going to do this morning?"

"Not talk so loudly, for one thing," said Antony.

Bill looked about him apprehensively. Was Cayley under the table, for example? After last night one never knew.

"Is—er—" He raised his eyebrows.

"No. But one doesn't want to shout. One should modulate the voice, my dear William, while breathing gently from the hips. Thus one avoids those chest-notes which have betrayed many a secret. In other words, pass the toast."

"You seem bright this morning."

"I am. Very bright. Cayley noticed it. Cayley said, 'Were it not that I have other business, I would come gathering nuts and may with thee. Fain would I gyrate round the mulberry-bush and hop upon the little hills.'"

"It's a touch of the sun, I suppose," said Bill, shaking his head sadly.

"It's the sun and the moon and the stars, all acting together on an empty stomach. Do you know anything about the stars, Mr. Beverley? Do you know anything about Orion's Belt, for instance? And why isn't there a star called Beverley's Belt? Said he mastlessly. Re-enter W. Beverley through trap-door."

"Talking about trap-doors—"

"Don't," said Antony, getting up. "Some talk of Alexander and some of Hercules, but nobody talks about—what's the Latin for trap-door? Mensa—a table; you might get it from that. Well, Mr. Beverley"—and he slapped him heartily on the back as he went past him—"I shall see you later. Cayley says that you will amuse me, but so far you have not made me laugh once. You must try and be more amusing when you have finished your breakfast. But don't hurry. Let the upper mandibles have time to do the work." With those words Mr. Gillingham then left the spacious apartment.

Bill continued his breakfast with a slightly bewildered air. He did not know that Cayley was smoking a cigaret outside the windows behind him; not listening, perhaps; possibly not even overhearing; but within sight of Antony, who was not going to take any risks. So he went on with his breakfast, reflecting that Antony was a rum fellow, and wondering if he had dreamed only of the amazing things which had happened the day before.

Antony went up to his bedroom to fetch his pipe. It was occupied by a housemaid, and he made a polite apology for disturbing her. Then he remembered.

"Is it Elsie?" he asked, giving her a friendly smile.

"Yes, sir," she said, shy but proud. She had no doubts as to why it was that she had achieved such notoriety.

(Continued in Our Next Issue)

POLICE SEEK THE OWNER OF DRUGS.

OTTAWA, Dec. 6. — (Canadian Press.)— The Royal Canadian Mounted Police are trying to place the responsibility of the party or parties who imported the large quantity of drugs seized by them in Montreal yesterday, according to Col. C. Starnes, acting commissioner of the force. Detectives of the force are working on the case and a number of persons are under suspicion, he said. The seizure was made by the officers who have been working with the customs authorities. Until the responsibility has been established on the guilty parties the drugs will remain in the hands of the Royal Canadian Police following which they will be turned over to the Department of Health. News reports indicate that the seizures made during the year are valued at several million dollars.

Ten thousand, seven hundred and thirty-one passengers were carried to and from England in airplanes last year.

SMOKE SENATOR CUT PLUG

15¢ A PACKAGE

Deliciously Fragrant

Also packed in ½ lb. Tins.

Peterborough, Durham, Victoria, Hastings and Northumberland—A Page for District Readers

THE DAY'S DOINGS AS RECORDED BY THE EXAMINER'S STAFF OF CORRESPONDENTS.

THE HORRORS OF INDIGESTION

Relieved by "Fruit-a-tives" the Fruit Medicine

Indigestion, Weak Digestion or partial digestion of food, is one of the most serious of present-day complaints—because it is responsible for many serious troubles.

Those who suffer with Indigestion, almost invariably are troubled with Rheumatism, Palpitation of the Heart, Sleeplessness and excessive Nervousness.

"Fruit-a-tives" will always relieve Indigestion because these tablets strengthen the stomach muscles, increase the flow of the digestive juices and correct Constipation, which usually accompanies Indigestion.

50c a box, 6 for $2.50, trial size 25c. At dealers or sent postpaid by Fruit-a-tives Limited, Ottawa.

A HISTORIC MEETING WITH TIMOTHY HEALY.

Met William Cosgrave Last Evening — Hopes the Irish Troubles Are At An End.

HOLLYHEAD, Wales, Dec. 6.—((Canadian Press)).—Historic meeting between Wm. Cosgrove, President of Irish Free State and Timothy Healy, its first governor general occured here Monday night. Cosgrave accompanied by General Mulcahy crossed from Dublin to meet Mr. Healy on his return form London and warmly congratulated him on his appointment. President Cosgrave declared in an interview that situation, Ireland was well in hand and that he had high hopes trouble of Irish people were at an end. Union of north and south could not be long delayed inasmuch as line dividing two sections was unnatural. Meet Albert—C

YOUNG WOMEN WHO SUFFER

Letter Points Way Towards Relief—Lydia E. Pinkham's Vegetable Compound

Toronto, Ontario. — "I suffered from the time I was a school-girl, until I had taken your medicine, with pain in my left side and with cramps, growing worse each year until I was all run down. I was so bad at times that I was unfit for work. I tried several doctors and patent medicines and was only relieved for a short time. Some of the doctors wanted to have an operation but my father objected. Finally I learned through my mother of Lydia E. Pinkham's Vegetable Compound and how thankful I am that I tried it. I am relieved from pain and cramps and feel as if it has saved my life. You may use my letter to help other women as I am glad to recommend the medicine."—Mrs. H. A. Goodman, 14 Rockvale Ave., Toronto, Ontario.

Lydia E. Pinkham's Private Text-Book upon "Ailments Peculiar to Women" will be sent to you free upon request. Write to The Lydia E. Pinkham Medicine Co., Lynn, Mass. This book contains valuable information.

Business Men Know

that $100 invested in property does not represent $100 in assets unless the property is insured, and they also realize that the value of insurance service depends largely on the agency you choose and the company writing the policy. It costs no more to buy the best.

This agency writes practically every kind of insurance, including Plate Glass, Surety, Bonds, Accident, Liability and Life. Let us keep your business and home financially safe.

Call, write or telephone

HILL WEDDELL & HILLS

124 Hunter St. Phone 14

Peterborough, Ont.

ENDEAVOR MEET IN CAMPBELLFORD

Interesting Occasion Was Largely Attended—Preparing Excellent Cantata—Personal News.

CAMPBELLFORD, Dec. 6.—Tomorrow evening, Dec. 7, the 12 O'clock Club will hold their second dance of the season in the Opera House. The last dance was very successful, and no efforts have been spared in trying to make this one even better.

St. Andrew's Endeavor.

As usual, a large number was in attendance at the meeting of the Young People's Endeavor of St. Andrew's Church on Monday night, when the chair was occupied most capably by Mr. Gilbert Stephens. The topic, "Better Speaking," was ably taken by Miss Margaret Anderson, who strosngly emphasized the fact that only through much practice, can one become a good public speaker. Next Monday evening Miss Verna Hay will have charge and the topic will be, "Immigrant Builders in Canada." All the young people are cordially invited.

The young people of the Baptist Church are busy preparing the cantata, "Cheer Up, Cornelia," which they purpose giving at their Christmas entertainment on Tuesday evening, December 19.

News Paraghphs.

H. K. Clifton, district electrical inspector, was in town in his official capacity on Tuesday.

Mr. and Mrs. Chas. A. Palliser and family and Mrs. Rod. Keller motored to Madoc on Sunday and spent the day at the home of their brother and son, Hugh Keller. In the evening they were able to hear, quite distinctly, through Mr. Keller's radio outfit, a religious service in Pennsylvania.

Mr. and Miss Jones, of Tweed, and Mr. Jordison, of Monteagle, motored and spent Sunday at the home of their uncle, Mr. James Borland.

AT OMEMEE AND DISTRICT

Visitors To and Out of the Village the last Few Days — Many Attend S. S. Convention in Lindsay.

OMEMEE, Dec. 6. — Mr. E. Hannah, of Peterborough, was a business visitor in town last week.

Mr. and Mrs. Cecil Corneil visited at the home of the former's brother, Mr. Roy Corneil, of Peterborough, on Wednesday last.

Mrs. S. J. Mackey was a visitor to Lindsay last week.

Misses Alderson and Hart, of the school staff, were visitors to Peterborough on Saturday.

Miss M. Sweeney, of Rochester, visited her uncle, Mr. Robert Courtney, in town last week.

Stewart McCague was a visitor to Peterborough on Saturday.

Mr. and Mrs. Marsh Weir and family visited relatives at Keene on Sunday.

L. A. Southworth was a business visitor to Peterborough on Saturday.

Mr. and Mrs. L. A. Mahood and son visited Mr. and Mrs. F. C. Nugent, of Lindsay, on Thursday.

Clarence Duncan, of Bobcaygeon, was the guest of Mr. and Mrs. Bert Sanderson during the past week.

Messrs. J. Palmer and Ralph James motored to Peterborough on Saturday on business.

Mrs. R. J. Mulligan, of Lindsay, was the guest of her sister, Miss Ella McCrea, on Monday.

Joseph T. Beatty was a business visitor to Lindsay on Monday.

Charles Davis, of East Emily, is now in the employ of Mr. Melville Earle in his hardware and general store.

Mrs. T. J. Parsons and Miss Lila Parsons visited at the home of Mr. and Mrs. Thomas Rehill, of Peterborough, on Sunday.

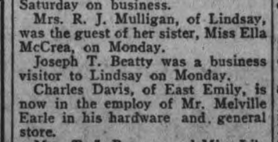

BUCKLEY'S BRONCHITIS MIXTURE

RESULTS GUARANTEED FIRST DOSE BRINGS RELIEF 167

FOR COUGHS BRONCHITIS COLDS

AT ALL DRUGGISTS

Sold in Peterboro by Bond's Drug Dermid and Jury, E. L. Payne, and Store, W. A. J. Giles, J. Lynch, McIthe Warne Drug Co.

Mrs. Reuben Bradley was a business visitor to Lindsay on Wednesday.

Mr. and Mrs. Albert Ford and son visited Mrs. Ford's parents, Mr. and Mrs. Thomas Wilson, of Dunsford, on Sunday.

Mr. Blanchard, of Peterborough, was in town on business last week.

Henry Nugent has returned home, after spending the past three weeks with his sons in Lindsay.

Miss Irene Clemett was a visitor to Peterborough on Saturday.

Arthur McCrea, of Toronto, motored down last week and spent a few days with his sister, Miss Ella McCrea, in town.

M. J. Parsons was a visitor to Lindsay on Thursday.

T. Cochrane, of Amherest Island, was the guest of Miss Alderson over the week-end.

Mrs. J. J. Magee was in Peterborough on business last week.

Miss Gladys Fee was a visitor to Lindsay during the past week.

Among those from here who attended the Epworth League and Sunday School Convention in Lindsay last week were: Mrs. W. Brandon, Mrs. Bradburn, Mary Faulkner, Ruth Stillman, Muriel McGinnis, and Messrs. F. Johnson, Ira Rehill, Harold Weir, A. Kennedy, R. Poast, O. Finley, M. Bradburn, and Rev. R. F. Stillman.

Miss Myrtle Weir was a visitor to Peterborough on Saturday.

Mrs. Tindle, of Bridgenorth, is the guest of her daughter, Mrs. T. A. McConnell.

Mr. an Mrs. B. Courtney motored to Lindsay on Friday.

Mr. Pettersone, of Bridgenorth, was a visitor in town last week.

Miss Ruby Wilson, of Lindsay, is visiting Miss Ella McCrea in town.

Mrs. R. Johnston, of Crammy, spent a few days last week at the home of Mr. and Mrs. Thomas Newman.

Mrs. H. Lamb was a visitor to Lindsay this week.

Wilfred Howden, of Peterborough, visited his uncle, Mr. Richard Howden, on Monday.

Mrs. E. Mitchell, of Burk's Falls, was the guest of her sister, Mrs. Charles McCaffrey, over the week-end.

George Balfour, of Lindsay, visited his brother, Mr. Gabriel Balfour, on Monday.

Miss Rita Johnson has resumed her position in Mr. T. A. MacPherson's store, after her recent illness.

You Won't Cough After Taking Dr. Wood's Norway Pine Syrup

On the first appearance of a cough or cold do not neglect it; get rid of it at once before it has a chance to grow worse and gets settled on the lungs, causing bronchitis, pneumonia, or other serious lung troubles.

In Dr. Wood's Norway Pine Syrup you will find a remedy that will relieve the cough or cold on its first inception by soothing the irritation, and healing the diseased lining of the lungs and bronchial tubes.

Mrs. Percy McRae, Little Shemogue, N.B. writes:—"Three years ago I had the "Flu" which left me with a very bad cough. I tried different medicines which did me no good, so I took Dr. Wood's Norway Pine Syrup. It relieved me of that awful cough in a short time."

"Dr. Wood's" is 35c and 60c a bottle at all dealers; put up in a yellow wrapper; three pine trees the trade mark; manufactured only by The T. Milburn Co., Limited, Toronto, Ont.

VIGGO KIHL'S RECITALS.

Very direct are the praises showered on Viggo Kihl by those who have attended his Piano Recitals in Stratford, Kitchener, and elsewhere. His rendition of two Mendelssohn selections brought forth repeated encores everywhere. Kihl in all his recitals uses a Heintzman Co. grand piano—the choice of famed artistes like Tetrazzini, De Pachman, and others.

Kihl comes to us from Copenhagen and London, England.

Heintzman Co. are jus now making a fine exhibit of their Art-Pianos for the Christmas season at their Piano Salon, Peterborough, Ontario.

TURKS PLAN TRADE DIRECTLY WITH U.S.

Constantinople Conference To Take First Steps.

CONSTANTINOPLE, Dec. 6.—Turkish business men, bankers and farmers from all over the country will hold a national conference here early in January to consider direct trade relations with the United States.

Heretofore local Greeks and Armenians have acted as middlemen for American firms, but the Turks now prefer to deal directly with American houses, avoiding commissions and other expenses. Large quantities of flour, foodstuffs, automobiles, agricultural machinery and various manufactured articles are imported by Turkey from the United States and the Turks believe prices to consumers can be greatly lowered by the elimination of Greek and Armenian jobbers and the establishment of direct negotiations with the Americans.

At the conclusion of the conference a national association of business men will be formed and steps taken to establish chambers of commerce, including an American chamber.

The Newest Electric Range

is, of course, a Moffat—the 1923 model. It has many improvements that will bring joy to women. Fast heating, indestructible elements; a porcelain enameled one-piece oven; switches that turn either way; drip pans under the burners; finished in black or handsome grey porcelain enamel. See it or write for free particulars to Moffats, Limited, Weston, Ontario.

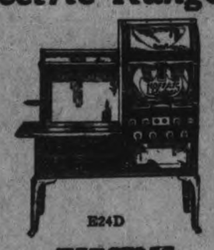

E24D

MOFFATS ELECTRIC RANGES

NEWS WARKWORTH AND THE DISTRICT.

Successful Entertainment Held in the Town Hall—Personals.

WARKWORTH, Dec. 6.—The entertainment which was held in the town hall Friday evening under the auspices of the Anglican church was a big success, the proceeds amounting to ninety-two dollars and seventy cents.

The seventy-five slides of Bairnsfather's on the humorous side of the war and the lecture by Rev. James Belford was enjoyed. In addition there were solos by Rev. R. McGillivray and a dialogue entitled "How the Story Grew"; this last number was very interesting and held the audience in peals of laughter from start to finish.

Miss Helen Arkles of Colborne, spent the week end with her parents Mr. and Mrs. J. E. Arkles.

Mrs. Jas. R. Perry, who has been spending the past two months with relatives and friends in Topeka, Kansas, returned home on Saturday.

Mr. and Mrs. Chas. Wolfrains and family of Castleton, were guests of Mr. and Mrs. W. J. Harper on Saturday.

Miss May Mitchell of Colborne, was the guest of Mr. and Mrs. J. C. Dixon over the week end. Miss Mitchell was formerly on the teacher's staff of this village and made many friends during her stay here.

Mr. and Mrs. L. B. Glover also Percy Glover of Campbellford, spent Sunday at the home of Mr. and Mrs. Will Glover.

Mrs. J. L. Phillips has been appointed lieutenant of the Girl Guides

Mrs. W. R. Dawkins and son Willie motored to Belleville, on Saturday where they were the guests of Mr. and Mrs. J. Galloway.

Nearly all the rural schools are busy preparing for their Christmas entertainment.

"Cascarets" 10c

For Sluggish Liver or Constipated Bowels

Clean your bowels! Feel fine!

When you feel sick, dizzy, upset, when your head is dull or aching, or your stomach is sour or gassy, just take one or two Cascarets to relieve constipation. No griping — nices: laxative-cathartic on earth for grown-ups and children. 10c a box. Taste like candy.

AT YOUNG'S POINT AND THE DISTRICT.

YOUNG'S POINT, Dec. 6.—Mrs. Harry Freeburn spent Friday in Lakefield.

Mrs. Elmer Johnston of Peterborough spent a few days, last week, visiting her parents Mr. and Mrs. Wm. Brooks.

Mr. W. H. Casement of Lakefield passed through the village on Saturday.

Mrs. Earl Browning is visiting Mrs. R. G. Kingan, Peterborough.

Mr. Robert Dener spent Saturday in Peterboro.

Mrs. A. G. Kingan of Peterboro visited Mrs. Kearney at the "Lakeview House," on Saturday.

Mr. and Mrs. W. Young and Miss Mary Buchanan spent Saturday in Peterboro.

The school-children are busy preparing for their annual Christmas Concert which promises to be as big a success as in former years.

Mrs. J. Carrol spent Saturday in Peterboro.

Mr. Stanley Bishop, also Mr. M. Auger of Peterborough, registered at the "Lakeview House," on Thursday.

Mr. Austin Walsh had his first shooting match for honey on Friday afternoon.

Miss Gladys Sage, teacher at "Pine Grove" School, spent the week-end at her home in Smith.

Miss Grace Bickell, of Lakefield, visited her cousin Miss Edith Hockaday, on Sunday.

Mr. and Mrs. W. Bickell, of Lakefield, passed through the village on Sunday.

Mr. Herbert Long, of Hamilton, spent a few days, this week, visiting friends here.

CROP REPORTS

Following is a summary of reports made by the Agricultural Representatives to the Ontario Department of Agriculture:

One of the brightest features of the season is the fact that owing to the remarkably open fall farmers have their work well in hand for entering the winter. Fall plowing was done last week in several counties. In some quarters both east and west, however, alarm is expressed at the scarcity of water for live stock and for household purposes, a number of wells having practically dried up for the time.

Prices for apples in Halton are quoted as follows: No. 1 Spies, $6 a barrel; No. 2, $4; No. 1 Baldwins, $3.50; No. 2, $4.50; Snows, No. 1, $8; Russets, No. 1, $5; Domestics, $3.50; Keiffer pears, from $5 to $6 a barrel.

Brant says: "There have been far less roots hauled since winter set in as farmers are reluctant to sell at the low price of 8c per bushel."

Hay is selling at prices ranging from $12 to $16 a ton.

Peel has a place in the front rank of raisers of alfalfa seed, six of the eight first prizes in that line at the recent Royal Show held in Toronto having been awarded to growers from that county. Growers there have a considerable quantity of first-class seed on hand.

Frontenac puts the local yield of honey at about ten per cent. below the average per colony.

Lambton says: "The farmer's income this year falls below normal. The consequent result is reflected in many lines of business. However, the men of the county are confident of the future. Every farmer is feeding the normal number of cattle of previous years. The demand for young cattle, brood sows and herd bulls is very good, but at prices corresponding to the farmer's buying power."

Peel and Waterloo also state that a number of cattle are being brought in for feeding. Kenora says that some farmers went to Winnipeg and brought back cattle to use up the surplus fodder. One farmer secured seventy-nine head at prices ranging from 1 1-2 to 2 3-4 cents a lb.

Brant says: "A very large number of cattle have been shipped in to this county this fall for feeding. One drover alone who pretty well supplies the district north of Paris has sent in other sixteen carloads. Feeders recently have been sold at about 5 1-2 cents laid down, while at the same time fairly good butcher cattle are bought locally from 6 to 7 cents. Fat cattle fitted for the Winter Fair recently sold at 10 1-2 cents per lb., while lambs for a similar purpose sold at 16 cents. This, of course, is above the market price."

Halton reports an increase of ten per cent. in the price of milk paid producers.

Leeds states that many cheese factories have shut down for the winter, but that a few are running once or twice a week.

Fresh cows are selling in the Fort William district at from $90 to $110, but there is no demand for dry cows.

Grey says: "Considerable interest is being taken in the hog grading work, and we find everywhere farmers are asking for information and breeding stock of the approved bacon type."

Some heavy shipments of hogs were made last week from South Simcoe, prices running around $10 a cwt.

Turkey days were held in Napanee on the 29th and 30th of November. It is estimated that 106 tons of dressed poultry of all classes, valued at approximately, $73,000, were sold on the market during the two days.

On Your Toes!

—5c Everywhere

Luscious little raisins in little red boxes—when you feel a little hungry, lazy, tired, or faint.

75% pure fruit sugar.

Full of quick-acting, energizing nutriment—also food-iron, fine food for the blood.

Put you on your toes, and *keep* you there if you eat a little box or two per day.

Just try

Little Sun-Maids

"Between-Meal" Raisins

Had *Your* Iron Today?

OMEMEE AND THE DISTRICT

High Wind Blew Fences Down—Business Changes in the Village.

OMEMEE, December 6. — Owing to the very high wind which prevailed on Friday evening many fences were turned over and the barn on Mr. Groves' farm was blown down.

The many friends of Mrs. Charles Mills wil be pleased to know that she is recovering and will soon be up again after her recent attack of pneumonia.

Miss Daisy Adams has secured a position in Mr. T. A. MacPherson's departmental store and has already commenced her duties.

Mr. Arnold Kennedy is the new addition to the staff of the Branch of the Bank of Toronto here. We wish him every success.

Miss K. Menzies of Peterborough, is the guest of Mr. and Mrs. C. R. Corneil.

At a meeting of L.O.L., 3, held on Monday eevning last in the lodge room, the Royal Arch degree was conferred on several candidates. A sumptuous supper was served at the close.

Mrs. Staples of Lindsay, was the guest of her sister, Mrs. William Earl last week.

Rev. R. F. and Mrs. Stilman and Miss Lila Parsons motored to Lindsay on Monday.

In a recent issue of the Lindsay Post the names of the wardens for the past 6 years were printed and among them we are proud to notice the following men from Omemee who have held that office since 1861:

1861—William Cottingham.
1866—Wiliam Cottingham.
1880—Dr. George A. Norris.
1889—Dr. Cornwall.
1890—T. H. McQuade.
1915—R. J. Mulligan.
1920—Robert Wilson.
1922—R. J. Patterson.

On Sunday evening last the Rev. R. F. Stillman preached to a large congregation on the world's temperance convention held in Toronto recently and which he attended as a delegate from the Methodist church here. He took as his text Acts 19: 25: "Sirs, we know that by this craft we have our wealth," and also related many of the important features of the convention.

Next Sunday anniversary service will be observed in the Methodist church. Rev. Mr. Langford of Trinity church, Peterboro, will be the special speaker for the day.

The Musical Comedy Company came down from Lindsay on Monday evening and presented an interesting programme to a fair audience in Coronation Hall.

The Christmas tree and program under the auspices of the Presbyterian Sunday school will be given in the school room on Wednesday evening, December 20th.

Dr. and Mrs. Younie entertained a number of their friends at their home on Friday evening.

NEWS FROM APSLEY AND THE DISTRICT.

A Fowl Supper Was Held Under Auspices of the Methodist Church.

APSLEY, Dec. 6.—A successful fowl supper was held in Apsley on Tuesday evening under the auspices of the Methodist church. Supper was served in the town hall followed by a concert in the Methodist church, presided over by Mr. Sam Carr. The profits realized amounted to $30. The programme which was very ably rendered and thoroughly enjoyed was as fellows:

Chorus, The Maple Leaf Forever; address, by the chairman; reading, Mrs. McFadden; dialogue, Helen and Herbert Lean; violin solo, John Coones; song, Roy Brown; recitation, Verda Whitmore; musical selection, Gordon Earnshaw; reading, Miss Mackenzie; solo, Mrs. John Tucker; recitation, Herbert Lean; duet, Missc Grace Carr and Roy Brown; quartette; musical selection, Jonhn Coones.

ASPIRIN

UNLESS you see the name "Bayer" on tablets, you are not getting Aspirin at all

Accept only an "unbroken package" of "Bayer Tablets of Aspirin," which contains directions and dose worked out by physicians during 22 years and proved safe by millions for

Colds	Headache	Rheumatism
Toothache	Neuralgia	Neuritis
Earache	Lumbago	Pain, Pain

Handy "Bayer" boxes of 12 tablets—Also bottles of 24 and 100—Druggists.

Aspirin is the trade mark (registered in Canada) of Bayer Manufacture of Monoaceticacidester of Salicylicacid. While it is well known that Aspirin means Bayer manufacture, to assist the public against imitations, the Tablets of Bayer Company will be stamped with their general trade mark, the "Bayer Cross."

"How Fresh It Is!"

MADE IN CANADA

It is a pleasure to go to your cake-box when you have baked with ROYAL Baking Powder because it is in the nature of a pure Cream of Tartar Baking Powder to keep baked foods fresh.

This means a real economy and is just one of a hundred reasons why careful housekeepers insist upon Royal Baking Powder. Some others are:

It Contains No Alum
Leaves No Bitter Taste

CANADA CEMENT CO. SAFETY CAMPAIGN

Lakefield Plant Won Honor Flag For Month of August.

LAKEFIELD, Dec. 6.—Following the programme at the recent social, under the auspices of the Canada Cement Company's employees here, Mr. Creasor, construction engineer of the plant, gave a very interesting address on our "Safety Campaign" and the plan adopted by the company of rewarding the plant that goes one calander month without a lost time accident with a suitable flag, which is to be flown as long as no accident occurs. A second flag is awarded when two calander months pass without an accident and the third month wins the "Honor Flag," which stays up until a lost time accident occurs—when it must come down.

The Lakefield plant was by special permission allowed to qualify for the "Honor Flag" and succeeded in winning a flag for the month of August. The flag was here displayed by Mr. Creasor amid great applause.

Reeve Strickland addressed the employees on the good results to be gained by social events like the present and the results of co-operation between employer and employee. He hoped that the employees would continue to hold such gatherings and work to the interests of the Canada Cement Company, which had already done so much for Lakefield.

Dancing followed till 11 o'clock, when refreshments were served, after which the dancing was restmed. Much credit is due the committee for the success of the entertainment and to Messrs. G. G. Connell, Sullivan and Summers who provided the excellent dance music. At 1.30 the first social evening of the Cement Company's employees was brought to a close by singing God Save the King and three cheers for the company.

The Best Cough Syrup is Home-made.

Here's an easy way to save $2, and yet have the best cough remedy you ever tried.

You've probably heard of this well-known plan of making cough syrup at home. But have you ever used it? When you do, you will understand why thousands of families, the world over, feel that they could hardly keep house without it. It's simple and cheap, but the way it takes hold of a cough will quickly earn it a permanent place in your home.

Into a 16-oz. bottle, pour 2½ ounces of Pinex; then add plain granulated sugar syrup to fill up the bottle. Or, if desired, use clarified molasses, honey, or corn syrup instead of sugar syrup. Either way, it tastes good, never spoils, and gives you 16 ounces of better cough remedy than you could buy ready-made for $2.50.

It is really wonderful how quickly this home-made remedy conquers a cough—usually in 24 hours or less. It seems to penetrate through every air passage, loosens a dry, hoarse or tight cough, lifts the phlegm, heals the membranes, and gives almost immediate relief. Splendid for throat tickle, hoarseness, croup, bronchitis and bronchial asthma.

Pinex is a highly concentrated compound of genuine Norway pine extract, and has been used for generations for throat and chest ailments.

To avoid disappointment, ask your druggist for "2½ ounces of Pinex" with directions, and don't accept anything else. Guaranteed to give absolute satisfaction or money refunded. The Pinex Co., Toronto, Ont.

CORNS

Lift Off with Fingers

Doesn't hurt a bit. Drop a little "Freezone" on an aching corn, instantly that corn stops hurting, then shortly you lift it right off with fingers. Truly!

Your druggist sells a tiny bottle of "Freezone" for a few cents, sufficient to remove every hard corn, soft corn, or corn between the toes, and the calluses, without soreness or irritation.

SALTS FOR KIDNEYS BETTER THAN DRUGS

If your Back hurts or Bladder bothers, drink lots of water.

When your kidneys hurt and your back feels sore, don't get scared and proceed to load your stomach with a lot of drugs that excite the kidneys and irritate the entire urinary tract. Keep your kidneys clean like you keep your bowels clean, by flushing them with a mild, harmless salts which helps to remove the body's urinous waste and stimulate them to their normal activity. The function of the kidneys is to filter the blood. In 24 hours they strain from it 500 grains of acid and waste, so we can readily understand the vital importance of keeping the kidneys active.

Drink lots of water— you can't drink too much; also get from any pharmacist about four ounces of Jad Salts; take a tablespoonful in a glass of water before breakfast each morning for a few days and your kidneys may then act fine. This famous salts is made from the acid of grapes and lemon juice, combined with lithia, and has been used for generations so clean and stimulate clogged kidneys; also to neutralize the acids in urine so it is no longer a source of irritation, thus often ending bladder weakness.

Jad Salts is inexpensive; cannot injure; makes a delightful effervescent lithia water drink, which everyone should take now and then to help keep their kidneys clean and active. Try this, also keep up the water drinking, and no doubt you will wonder what become of your kidny trouble and backache.

WAIT!

for large announcement in to-morrow's paper---

FURS ½ Price

$25,000 Consigned Stock
A Large Manufacturer's Overmake
- AT -

Botnick Bros.

430-432 GEORGE STREET

A Detective's Clever Ruse Traps Murderer Who Kills With Germs of Rare Disease

Sherlock Holmes was puzzled over the death of Victor Savage. The cause of death had been certified as Tampanule fever, an obscure Asiatic disease, but one which was invariably fatal. How, Holmes wondered, could Savage have contracted this strange malady in London.

Inquiry revealed the fact that Savage stood between his uncle, Culverton Smith, and a large fortune. Finding that Smith was an expert on Oriental diseases ,Holmes disguised himself and called on the scientist. Smith penetrated the disguise and, tearing it off drove Holmes from his study at the point of a revolver. As he departed, Holmes flatly accused Smith of killing Savage and declared that he would trap him yet.

Several days later Holmes was thinking over the case when Mrs. Hudson, the house-keeper, brought him a "present, delivered by a messenger boy." It was a little box with a quaint sliding top. He opened the box carefully with a pair of pliers, and as he did so a needle sprang up beside the handle. He set aside his lunch and began a chemical study.

Three or four days afterwards Dr. Watson was summoned home by a message from Mrs. Hudson, saying that Holmes was dying of fever. Watson found his old friend writhing in bed, haggard and wan. The detective told Watson he was suffering with a fever which he had contracted from a poor wreck of a Chinese in the East End, and begged him to get Culverton Smith.

'He is an expert on Asiatic disease, Watson," said Holmes. "You don't understand them. Beg him to come, for my life depends on him, but be sure to return before he gets here."

At Watson's request Smith called on Holmes that evening. He saw nobody in the room except the dying detective, and after satisfying himself that Holmes was really a victim of Tampanule fever, began to laugh.

"Perhaps, Mr. Holmes, you'll be interested to know how you caught the disease,' Smith said with a sneer on his face. "When you left after threatening me the other day I made up my mind that you should die so that you could never take the stand against me. And then I made up my mind how you should die.

"Do you remember when you received that little box,' he said, pointing to the little Oriental contraption which was lying on the table, 'that the spring snapped? That is what is causing your death."

Smith then explained how he had arranged the box so that when the lid was opened the little needle would spring up and scratch the hand that was opening it. He had carefully treated the needle with the bacteria of Tampanule fever.

'Oh, yes, I remember that the spring drew blood," moaned Holmes with a look of horror on his drawn face.

'And now that you will not live to take the stand against me, my friend and since you know so much about Victor Savage's death, you may as well know the rest," declared the scientist, and he then explained to Holmes how he had scratched Savage's arm, apparently accidently, with a hypodermic needle while they were at work in his laboratory.

"But, Smtih, save my life, I beg you," cried the detective. 'Save my life and I swear I will forget about Victor Savage and about the box. I beg you spare my life."

After Holmes had pleaded with him for some time Smith seemed to relent, and declared that he would do what he could and would get his bag from the car downstairs. But as he walked around the room to give Holmes a glass of water he spied, lying on a chair, a high silk hat that belonged to Dr. Watson.*

A sneering smile covered his face as he went out.

Back in the room, he was surprised when he was covered with a revolver by Holmes and saw Dr. Watson appear from behind a curtain with a note-book in his hand, in which he had been taking down what Smith had said. Holmes got out of bed, stretched his arms, and with a handkerchief wiped from his face all traces of a clever make-up.

His prisoner, however, scoffingly informed him that he was not Smith but Smith's valet, disguised to look just like his master, and described how they had changed places in the car.

"Smith is well on his way by this time,' said the valet with a laugh.

"You'll never make a detective, my dear Watson," said Holmes. "Your hat there frightened him away."

"But as for you,' he said, turning to their prisoner, "your story is wrong in one essential detail. You changed places wth Smith, all right, but he is not well on his way away from here. In fact, he will be in this room in a minute. There have been three detectives watching you and Smith ever since your car drew up in front of my house. You changed coats and hats with Smith and otherwise made yourself look like your master, but when the car began to move away I am quite certain that three good men were there to stop the chauffeur and Smith.'

Just as said it there was a noise on the stairs outside, and when they opened the door they saw Smith, hand-cuffed, being ushered up the stairs by the detectives, to the amazement of Mrs. Hudson and the amusement of Holmes and Watson.

"I've starved for three days to make myself look ill and otherwise infuse reality into this little drama Mrs. Hudson," said Holmes as the detectives led away their two prisoners, so alike in stature that a false moustache was enough to make the valet look like the master.

A few minutes later Holmes and Watson were enjoying a big dinner, the first Holmes had had since he began his successful play at illness.

BIG PROFITS.

FREDERICTON, N.B., December 6 (Canadian Press). — New Brunswick this year will make over half a million dollars profit from the distribution of liquor under the Prohibition Act and receipts from the New Brunswick Liquor Exporters' Tax Act.

MEIGHEN AT BANQUET.

MONTREAL, December 6 (Canadian Press). — The Hon. Arthur Meighen is to speak here on Thursday night a a banquet.

RAILWAY EARNINGS

MONTREAL, Dec. 6.—(Canadian Press).—Grand Trunk Railway system traffic receipts for the nine days to November 30 last were: $2,947, 174 as compared with $2,569,16p for the same period of 1921. The increase for the period is $379.013 or 14.71 per cent.

ESTEEMED NORWOOD FAMILY

FOUR GENERATIONS.

Charles O'Reilly, of Norwood, aged 86; Mrs. Thomas J. Sedgwick, 182 Margueretta street, aged 56; Mrs. P. Higgins, aged 23, and Baby Joseph Abraham Higgins, aged 17 months, also of 182 Margueretta street.

Can't End Thirst of City 'Rarin' For Rum With Law

TUSLA, Okla., Dec. 6.—Home brew and corn whisky flowed freely here.

"There is no use trying to make the country dry when the citizens are 'rarin' for their booze," W. F. Seavers, county attorney said, explaining why all charges against alleged bootleggers had been dismissed in the County Court.

"Booze can run down the streets, as far as I am personally concerned," Seavers declared.

"Stories have been circulated that I am bought and paid for" continued the official, "but I have never taken a penny for dismissing a case against anyone. It is the good people of the community who put the obstacles in the way of liquor law enforcement, not the bootleggers.

"I have lived 74 years and have just finished two years in the county attorney's office and I have come to the conclusion that people want liquor, and there's no use trying to force prohibition down their throats."

The attorney's action was the climax to hectic days during which mass meetings were held to drive out bootleggers; special detectives were hired to gather evidence, and a hooded band of 200 men had midnight courts and whipped bootleggers.

The night riders patrolled the hills to head off booze runners who were said to be running stills all over the neighboring hills. Stills and alleged moonshiners were seized in wholesale lots as a result of this activity.

Seavers was defeated for re-election and took it as a verdict against prohibition enforcement.

OKLAHOMA CITY, Dec. 6.—Gov. J. B. A. Robertson yesterday instructed Atty.-Gen. Short to proceed to Tulsa to investigate dismissal of liquor cases there by W. F. Seavers, county attorney, who announced yesterday that the citizens of Tulsa County did not want prohibition and he would not force it on them. The Governor characterized the action of Seavers as "an outrage and anarchy."

GIRL TELLS HOW SHE WINS STOCK PRIZE RECORDS

Chester White Hogs Are Blue Ribbon Entries—Industrious How Women Can Compete With Men.

BY FRANK RIDGWAY

CHICAGO, Dec. 6.—Ten years of experience in exhibiting hogs at stock shows has convinced Miss Justine Mosse of Leavenworth, Kas., that the surest way for women to win blue ribbons in competition with men is to feed, groom and exhibit their own animals. She is going to demonstraate her theories to sage exhibitors when she enters the ring with her herd of Chester White hogs at the International Live Stock exposition, which opens next Saturday at the International amphitheater, Union Stock yards.

"Where is the man in charge of this load of hogs" called out the head boss at the unloading chutes at the Union stockyards yesterday morning when the trainload of live stock of seventy carloads rolled in from Kansas City, where the American Royal Agricultural show has just closed. "Here he is", said Miss Mosse.

She's Used to It.

"All alone," asked the big unloading chute boss, pushing back his hat and bashfully tapping the stock car with his cane. "I'm used to this —just roll the car door back and turn them loose. I can handle them better than you strangers," snapped the woman exhibitor. "I have lived right with these pigs on road or in the pens at the shows since last August; they ought to be getting used to me by this time" she added, reaching over and gently squeezed the ear of one of her champions.

Miss Mosse has made the hog showing business pay, winning more than $10,000 cash prizes in the last few years. He older sister, Miss Bonnie Mosse, is now exhibiting a herd of Berkshire hogs at southern fairs. With her Chester Whites, Miss Mosse, showing at the international under the name of Mosse & Mosse, won the grand championship, at the recent American Royal Agricultural show at Kansas City. During the last two years the Kansas girl exhibitor has won twenty grand championships.

Not Easy for a Woman.

"I believe this is the highest record of grand championships of any breed of hogs owned by one exhibitor' said Miss Mosse, who is a graduate of the University of Kansas. "I have made money by showing hogs, but it is serious work and not easy for a woman."

Miss Mosse believes that if a woman is to go into the business of exhibiting live stock they should be willing to compete with men on an equal basis. She goes dressed in a khaki suit, high top laced boots and enters the pens like she meant it.

Her Business Attitude.

"I regard this business of showing hogs as other women look upon the work of a secretary, a saleswoman, a hat trimmer, etc. and I dress accordingly. I feed my own hogs, wash and brush them off before showing, and see that they look their best when the judge comes along."

All of Miss Mosse's show winnings are invested in land. Last week she bought a farm of 16 acres near Warrensburg, Mo. In partnership with her father she also owns land in Kansas and Canada.

PASTOR URGES 30 DAYS TO GET WEDDING LICENSE.

DETROIT, Dec. 6.—A marriage license is as easy to get as a dog license and far easier than one for an automobile, the Rev. W. F. Crossland, pastor, said Sunday evening at the Ninde M. E. Church. Such a situation, Mr. Crossland said, makes a joke of the seriousness of marriage. As remedy, he suggested that application for marriage license be required 30 days before it is issued and that it be published, together with all licenses, and a stiff penalty provided for false statements.

Divorced persons should be required to wait a year, before remarriage and all should have to submit a certificate of health, following examination by a registered physician, he said.

CLEMENCEAU LIKELY CAUSE FUTURE WARS.

CHICAGO, Dec. 6.—(Special.—Men like Clemenceau will cause future wars says Jean Longuel, noted French Socialist.

PRINCESS MARY AN EXPECTANT MOTHER.

LONDON, Dec. 6. — (Canadian Press.)—Rumor that Princess Mary (Viscountess Lascelles) is an expectant mother, was given foundation by the information that "an announcement of great public interest is expected within the next week from Harewood Hall, Yorkshire," where the Princess is staying with her husband.

DODD'S KIDNEY PILLS
FOR ALL KIDNEY DISEASES
RHEUMATISM BRIGHT'S DISEASE BACKACHE DIABETES
1087 THE PROPRIETORS

PROGRESS MADE BY CAN. SHOE INDUSTRY.

The U. S. Consul Reports Canada's Success in Meeting Competition.

WASHINGTON, Dec. 6.—(Canadian Press)—The progress which the Canadian shoe industry has made in meeting the competition of U. S. manufacturers is reflected in a report received by the Department of Commerce from Jose de Olivares, U.S. Consul in Hamilton.

The consul, after reviewing conditions in the shoe industry in his district, which he declares "from the dealer's and consumer's viewpoint, is, in general, satisfactory," continues:

"Existing conditions seem to hold out little encouragement for revival of American export trade in boots and shoes in Canada. The consensus of the opinion of close observers of the situation is to the effect that during recent years, when the abnormal depreciation of Canadian currency proved so great an obstacle to continued trade with the United States, the production of Canadian factories has grown so much in public favor as to preclude the necessity of resuming the importation of many American lines of footwear which were formerly regarded as staples in the Canadian market.

"Added to this are the effects of the long and persistent campaign on the part of the Canadian Government and numerous commercial organizations throughout the Dominion in favor of Canadian-made commodities, including boots and shoes, and the existing high duty on the importation of American products. In many instances retail boot and shoe dealers have entirely eliminated American-made footwear from their stocks, while others carry only a few of the higher-priced lines imported from the United States to supply certain established demands.

FORD PAYROLL FRAUD CHARGED.

Clerk Accused of Obtaining $10,000 By Keeping Former Employees on Books.

DETROIT, Dec. 6 — Payroll frauds which may erach $20,000 have been uncovered at the River Rouge plant of the Ford Motor Co., with the arrest and alleged confession of George W. Pemmitt, 786 Wheelock avenue, a Ford timekeeper, Springwells police believe.

According to his story, Pemmit used 11 men as accomplices in his frauds, three of them University of Michigan students. In Chief Richard Burguson's report of Pemmitt's confession to him, Pemmitt kept the 11 men on the payroll after they left the plant, Sept. 1. In the three months subsequent, he has defrauded the Ford company of $10,000, he is said to have admitted.

Each of the 11 men has made restitution of his share of the spoils, $350 each, police report. Pemmit is believed by the police to have received the remainder. Ford officials, checking up the books, declare there is a further shortage of $10,000, which may not be chargeable to Pemmitt, however.

Pemmitt, in his confession, is said to have been actuated at first merely by a desire to help college students through school. Later, however, he felt that he would obtain gain himself, inasmuch as it appeared so easy, he is said to have told the police. A warrant for his arrest has been applied for.

SERENADE BY MISCHA ELMAN.

Ordla's Serenade is happily one of those compositions that can be classed as popular without being crude.

Its graceful, swift, right and left rhythm is announced by the piano, the violin, in the skilled hand of Mischa Elman, leaping into the first phrase with joyous confidence, followed, after some deft turns of melody, by bits of repetition from the accompanying instrument, then vising into harmonies.

Ask Ye Olde Firme Heintzman Co., Ltd., Peterborough, Ontario, for this record—o. 66,048, in Victor Records, at 1.50

Constipation's Cure

must come from nature. Celery King is a mixture of medicinal herbs and roots that rids the system of impurities in a gentle, natural way. An old and well tried remedy—30c and 60c packages.

A Salesman's Cough

irritates his customers—and makes him inefficient and miserable. Shiloh is the ideal remedy—it is not the ordinary bulky cough cure but a special formula proven successful for many years. A few drops brings immediate relief. 30c, 60c and $1.20. All druggists.

SHILOH FOR COUGHS

ATTENDANCE AT LOCAL SCHOOLS

Average at Collegiate Institute For November 482; at Public Schools 2,758.

Attendance at the local Collegiate Institute and Public Schools for the past month was as follows:

Collegiate Institute.

Form.	On Roll.	Average.
5	32	31
4	36	35
3A	30	29
3B	29	29
2A	38	38
2B	33	32
2C	38	35
1A	40	39
1B	40	39
1C	39	39
1D	33	32
C. 2	47	47
C. 1A	29	27
C. 1B	30	30
	494	482

The percentage of attendance was 97.

Public Schools.

	On Roll.	Avge.	P.C.
Prince of Wales	635	598	94
Central	502	471	93
Queen Mary	490	468	95
King Edward	477	446	93
Queen Alexandra	384	359	93
King George	383	364	94
South Central	53	52	98
	2924	2758	94

Fire drill was practised in each of the schools during the month. Time in leaving buildings, 45 to 60 seconds.

Principal H. R. H. Kenner reported the foregoing for the Collegiate and Inspector A. Mowat for the Public Schools, to the Board of Education last night.

PASS TWO BY-LAWS TO RATEPAYERS

Proposed Armour Park and De Laval Fixed Assessment Will Be Voted On.

Two bylaws passed through the Council on their way to the ratepayers at the municipal elections. One is for the purchase of Armour's Hill for a public park and the other is the granting of a fixed assessment of $50,000 to the De Laval Company.

Mr. T. Tooms, M.L.A., with a deputation from the Ashburnham Patriotic Society, exhorted the Council to approve the Armour park scheme. Dr. E. E. Harvey of the Chamber of Commerce and Mrs. W. R. Morris also spoke in favor of it.

Mr. Tooms stated that Dr. Zavitz, head of the Forestry Department of the O.A.C. at Guelph, will visit Peterborough on Thursday afternoon and will examine the Armour property. The Government is willing to plant it with trees and to assist in developing it as a park.

Change Box 12.

Ald. Turner suggested that fire alarm box 12 at St. Andrew's Church was out of its latitude in regard to its number. The first digit should, according to the system, indicate the ward in which the box was located. No. 12 was now in ward three. Ald. Crowe promised to take this suggestion up with Chief Gimblett.

3 DAYS'

COAT BARGAINS

CHILDREN'S COATS — Red or coloured, heavy Blanket Cloth ..... Sale Price ..... $2.98 AND $3.50

PLAID COATS — Heavy Plaid or Chinchilla, lined, for Boys or Girls. 10 to chose from ..... Sale Price ..... $5.98 AND $6.98

MISSES' COATS — Burberry, heavy Plaid or Velour, trimmed with fur collar. Sizes 8 to 14; full lined. Sale Price ..... $6.98 TO $14.00

LADIES' COATS — Velour, with fur collars ... All shades. Sale Price $12.98

LADIES' COATS — Burberry, heavy Plaid, light or dark colours. All sizes. Sold for $25.00 — Now on Sale for .... $12.00 TO $18.00

EXCLUSIVE WRAP COATS — Trimmed with fur, Satin-lined; Suedine, Normandy, or Duvetyn ..... Regular $65.00. Sale Price $28.50

HOMESPUN DRESSES — All colours and sizes; well made and trimmed ..... Sale Price ..... $3.98 AND $4.98

FLANNEL DRESSES — in colour combinations; three different shades ..... Sold at $8.50. Sale Price $5.98

SILK DRESSES — Nice lot of prettily trimmed Dresses; odd lines to clear at ..... Sale Price ..... $8.00 TO $11.00

CANTON CREPE DRESSES — Navy, Black, and Sand. Sale Price ..... $15.00 TO $17.50

SERGE DRESSES — Well trimmed, extra strong, Sale Price $5.98

TRICOTINE, SERGE, JERSEY, OR VELVET DRESSES— Pretty styles ..... Guaranteed Half-Price ..... $10.00 UP

CHILDREN'S SERGE DRESSES — Pretty pleated Skirts, trimmed with White or Red Braid, sailor collar .... Size 2 to 6. Regular $3.50. Sale Price $1.98

COLOURED BORDER HANDKERCHIEFS ..... Special for 5c

Many Pretty Box HANDKERCHIEFS ..... Very low price ..... 25c UP

CHILDREN'S PLEATED SKIRTS — Navy, with White Waists attached; knife or box pleat. All sizes ..... Sale Price $1.79

P. BLACK Corner George and King Sts.

BROTHERS END LIVES TOGETHER ON FARM

Inseparable, One Hangs, Other Burns Himself.

NORWALK, O., Dec. 6.—Isaac Swick, 61 years old, and Jacob Swick, 56, bachelor brothers, were found dead on their farm in Richmond Township, about three miles southwest of Williord, Coroner C. L. Bell of Norwalk has rendered a verdict of suicide

The body of Isaac was found hanging by a rope from a rafter in a barn near the house.

A quarter of a mile away in a corn field the charred body of Jacob was found. Near the body of Jacob was found a gallon can about half full of coal oil.

Coroner Bell believes Jacob poured coal oil all over his body and set fire to his clothing. Which one died first the authorities are unable to learn.

The body of Isaac was found first. Neighbors, who made the discovery, said they thought they would also find the body of the other brother.

Coroner Bell found cash, notes and certified checks in the sum of more than $4,000 in the house. The brothers owned nearly 200 acres of land. They had no debts. No notes or letters that would throw light on the affair were found. Coroner Bell was told that two other brothers had committed sucide some years ago.

Neighbors say the brothers were deeply attached to each other and were inseparable.

WHEN FRYING IN LARD.

A teaspoonful of vinegar added to the lard used for frying will prevent the atricle from absorbing too much fat.

THE VAPOR TREATMENT

For Cold in the Head, Catarrh, Etc.

Parke's Nasaline

Relieves and Prevents Cold Infection, Soothes the inflamed parts, and makes the breathing easier. 25c PER TUBE.

Bond's Drug Store
Cor. George and Hunter Sts.

Greene Club

Members Listen in Where They Like !

THE CLUB IS FILLING UP FAST and the 30 outfits are all we can install before Christmas, Call and get particulars at once before it is too late. The low price and easy terms are a surprise.

J. M. GREENE MUSIC CO. "Home of Good Music" CHARLOTTE STREET

All This Week

Demonstration

At GRANT & THORPE'S

Lady experts are giving a practical illustration of the remarkable cooking qualities, simplicity of operation and numerous other good points of the

Westinghouse ELECTRIC RANGE

which solves the problem of a CLEAN, COOL, COMFORTABLE KITCHEN.

Come in and see this 20th century marvel. Have the features fully explained. Whether immediately interested or not visitors are welcome.

GRANT & THORPE

Electrical Supplies and Contractors. *418 George St.*

Shoes Promptly and Properly Dyed and Cleaned at the Shoe Shine Stand on Second Floor

The GRESSMAN Company Limited

A 50c Mid-day Lunch Is Served in the Tea Room, 3rd Floor, from 11.30 a.m. to 2 p.m.

A Snow Flurry of Christmas Handkerchiefs

Three Days of Handkerchief Selling

THURSDAY, FRIDAY AND SATURDAY

About seven hundred dozen and practically all new, dainty Gift Handkerchiefs. ONLY ABOUT FIFTEEN MORE SHOPPING DAYS BEFORE CHRISTMAS. Buy your entire Handkerchief requirements from this varied selection. You'll be agreeably surprised by the savings.—Street Floor, Third Circle. Handkerchief Display in Arcade Show Window and Hundreds more in the Department.

About Seven Hundred Dozen—Special Selling for Three Days Only!

LOT 1
One Hundred and Thirty Dozen
Novelty Colored and All-White Handkerchiefs
2 for 25c
This lot comprises Novelty Handkerchiefs in a great variety of colors and patterns. Also All-White Handkerchiefs with dainty lace edging, and all-white fine lawn ones with crossbar designs. A remarkably low price for such fine quality.

LOT 2
One Hundred and Fifty Dozen
New Handkerchief Novelties 19c, 3 for 55c
Everyday value from 25c to 35c. Popular plain colors neatly embroidered, coloured novelties in fancy designs, and fine White ones with coloured or White embroidered corners. A decided price saving on every Handkerchief in the lot.

LOT 3
Ninety Dozen
Many Are All-Linen and Embroidered 27c, 3 for 75c
Thirty-five cents is the lowest regular price of any in this lot. Over half are pure linen and the others are fine qualities of Irish and Swiss lawns. Especially dainty embroidered and fine lace edges.

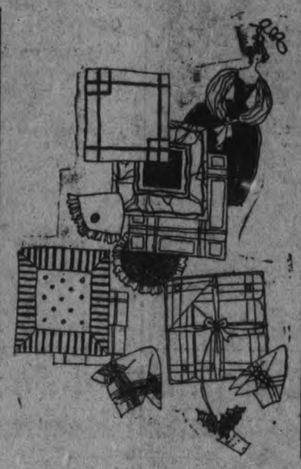

LOT 4
Seventy Dozen.
All 50c Values, Pure Linen and Silk Mull, 37c, 3 for $1.05
Lace corner and embroidered styles. Lovely new Handkerchief creations of all-linen and the popular silk mulls with colored or self lace and embroidered corners. Every Handkerchief in the lot is a regular 50c value.

LOT 5
Two Hundred Dozen
Children's Fine Quality, Colored Picture Handkerchiefs, 6 for 25c
Especially fine qualities for Handkerchiefs of this kind. Choice of blue, pink, green or mauve and a big selection of pictures that appeal to the imaginations of the little tots. For 25c you secure six.

LOT 6
Seventy-Five Dozen
Women's Hemstitched Cambric Handkerchiefs 3 for 25c 6 for 47c
Splendid quality Hemstitched Cambric Handkerchiefs. They were made in Ireland and imported to sell at 12½c each. The more you purchase of these the more you save. Buy in dozen quantities.

CAMPBELLFORD AND DISTRICT

The Municipal Elections Arouse Some Interest—Traffic Signal Broken.

CAMPBELLFORD, Dec. 6.—The Women's Missionary Society of the Methodist church held a meeting on Tuesday afternoon at the home of Mrs. Ed. Morton, Queen street. There was a good attendance and a very interesting Christmas programme consisting of solos by Mrs. Fred Smith and Mrs. J. E. Glover, also a reading by Mrs. J. A. Irwin, which was very much appreciated, after which general routine business was transacted. Mrs. I. T. Frederick had charge of entertainment committee, Mrs. George A. Kingston, the president, spoke briefly regarding preparations for the Christmas Fair, which will be held in the Kerr block on Dec. 16th.

No More Joy Rides.

The lads who stole the car belonging to Wm. Allen of Stirling, a week ago Saturday, appeared before Magistrate O'Rouke at Belleville and pleaded guilty. The two older boys were sentenced to two (2) years in Kingston penitentiary, a third member of the party will go to the Ontario reformatory for a period of not less than one year and not more than two years less one day, while the other member of the party, who is but 16 years of age, spends what they call an indeterminate sentence at St. John's Industrial School.

Getting the Line-up.

According to latest rumors the Campbellford mayoralty contest may be a three-cornered fight, only three candidates have so far definitely announced their intentions. Nelson Stone for Reeve, Charles Palliser for Deputy-reeve and Richard Cole for Councillor. That there wil be some dark horses in the field when nominations come out at the Music Hall on Dec. 22nd is a foregone conclusion by those who are in the know.

Traffic Signal Broken.

The report on the traffic signal which stood at the corner of George and Bridge streets, was fully gone into by the police commissioners at a recent meeting of the town council and a suggestion made that a more substantial one replace it, as the old one was broken beyond repair. In the meantime drivers are cutting the corner any old way, and a citizen suggests that even a barrel with a red lantern on it would be better than nothing, and possibly avert a collision at this important corner.

Church News.

A special meeting of the church board of the Methodist church was called on Tuesday evening for the purpose of inviting the Rev. Mr. H. B. Kenny to remain a fifth year.

Ionic Chapter.

The following officers and companions of Ionic Chapter, No. 168, R.A.M., G.R.C., Campbellford, left for Port Hope on Wednesday to attend lodge of instruction and confer the M.M.M. degree: I. A. Humphries, Wesley Stephens, R. J. Allan, P. C. Denyes, H. Tinney, J. P. Cummings, Dr. E. Free, Dr. F. deF. Free, Geo. Atwell, Dr. Watson, E. C. Dolman, E. T. Morton, Neil Dixon.

New Officers Elected.

At the regular meeting of Golden Rule Lodge No. 126, held in the Masonic Temple, Campbellford, on Tuesday evening, the following officers were elected for 1923:

V.P.M.—W. Bro. George Atwell.
S.W.—Bro. F. F. Long.
J.W.—Bro. P. C Denyes
Chap.—Bro. Rev. C. F. McIntosh.
Treas.—Bro. John
Sec.—W.B. Frank C. Bonnycastle.
Tyler—Bro. W. R. Bell.
Auditors—Brothers F. W. Wood and A. J. Meyers.

New Arrival.

Mr and Mrs. Thomas Hay (nee Stella Massey) announce the arrival of a baby boy on Sunday night, Dec. 3rd.

Personal Mention.

Mr. George Smith of Frank street, left for Kingtson on Tuesday wheer he will undergo treatment at the Kingston Military Hospital.

Mr and Mrs. R. Harston, of Peterborough, were in town on Monday attending the funeral of the late Mrs. Jean Dinwoodie.

Mr. and Mrs. Earl Williams with Mr. and Mrs. Thomas Free, motored over to Belleville on Sunday and spent the day with Mr. and Mrs. G. S. Sharpe.

Mr. Phillip Leviscorte, of Peterborough, was renewing acquaintances around town on Tuesday.

Mr. Alfred Cassan of Seymour East, left on Monday evening to visit relatives in Peterborough.

TO SPEND CHRISTMAS IN THE MOTHERLAND

Many Canadians Leave St. John on Board the the Marburn.

ST. JOHN'S N. B., December 6. — Canadian citizens from many parts of the broad dominion sailed on the Canadian Pacific Steamship Marburn en route to the Old Country to spend Christmas with loved ones. It will be a happy reunion for many who left their homes in the British Isles years ago and came to Canada to seek their fortunes. That they have been able to do well in the land of their adoption is evidenced from the fact that they are in a position to make the long journey.

Mothers with tears of happiness in their eyes walked up the gang plank of the steamer on the last lap of their journey while sons and daughters, smiling and joking, wended their way to the dock, all looking forward to the day when they would be back to the scenes of their child hood, and once again sit around the festive board at Yuetide.

As the large liner pulled out from the dock her decks were lined with a happy throng which included men who have prospered on the prairie lands of the west; others who have enjoyed success in the large cities of the east; and a few who are going to England on a business and pleasure trip combined. All expect to return to Canada after the holiday season.

OTTAWA SENATORS OUT FIRST TIME TUESDAY.

OTTAWA, December 6 (Canadian Press). — Ottawa Senators were out for the first time last night. Owing to he warm fall, ice was not available before. Darragh is back in the game. The team looked good to the critics.

PROVINCIAL AID IS PROMISED TERRIBONNE.

TERREBONNE, Que., December 6 (Canadian Press). — Provincial assistance was yesterday promised a delegation from here by he Taschereau Government as soon as accurate information is available as to the losses in he recent fire.

DEMANDS OF UNITED MINERS INCONSISTENT.

Murdock Denied That Mounted Police Were Used in Strike Trouble.

OTTAWA, Dec. 6. — (Canadian Press.) — Replying to the United Mine Workers, Minister of Labor Murdock denies that the Mounted Police have been used to prevent the miners picketing in the Edmonton coal fields and asks, "by what process of reasoning you can justify on one hand calling a strike under conditions contrary to law and on the other hand appealing to the government for relief from an alleged injustice from what you deem to be too severe an application of another statute." The mine workers claimed that members were arrested for peaceful picketing.

PROPERTY DAMAGE AT ST. SURPLICE IS LARGE.

MONTREAL, Dec. 6.—(Canadian Press.)—Property damage from the fire which destroyed the rest house of gentlemen of St. Sulpice, is estimated at between $80,000 and $100,000. The most important loss, however, is the archieves concerning the early days of New France.

HOPES FOR RE-UNION OF LIBERAL WINGS.

LONDON, Dec. 6. — (Canadian Press.) — Lloyd George, speaking from the same seat yesterday from whence seventeen years ago he used to attack the government, yesterday supported the amendment to the address. His speech seemed to indicate the working for re-union of the Liberal wings of Commons.

Acid Stomach

Don't Worry If Gassy, Sour, Belching Stomach Follows a Meal—Use Stuart's Dyspepsia Tablets.

Sugars, starches and meats of the average meal often sour and cause gas because the stomach cannot at the time produce the alkaline effect to prevent acidity. So your recourse is one or two Stuart's Dyspepsia Tablets chewed after eating or any time. They are pleasant white tablets and they do the work so nicely and comfortably that you feel great, you approach the next meal contentedly and you learn the secret of good living and how to take care of the stomach if troubled with indigestion. You can get these tablets at almost any drug store in the U.S. and Canada at 40 cents a box. Those who fear to eat pie, cheese, sausage, pastry and the good things of the table for fear of a sour, acid stomach due to indigestion go back to them without fear or distress. Get a box of these tablets to-day.

RED PEPPERS STOP PAIN OF RHEUMATISM

When you are suffering with rheumatism so you can hardly get around just try Red Pepper Rub and you will have the quickest relief known.

Nothing has such concentrated, penetrating heat as red peppers. Instant relief. Just as soon as you apply Red Pepper Rub you feel the tingling heat. In three minutes it warms the sore spot through and through. Frees the blood circulation, breaks up the congestion—and the old rheumatism torture is gone.

Rowles Red Pepper Rub, made from red peppers, costs little at any drug store. Get a jar at once. Use it for lumbago, neuritis, backache, stiff neck, sore muscles, colds in chest. Almost instant relief awaits you. Be sure to get the genuine, with the name Rowles on each package.

RARE REDSKIN RELICS FOUND,

Ancient Arms, Pottery and Ornaments Unearthed at Kentucky Cave.

LOUISVILLE, Dec. 6.—Indian relics antedating the coming of the white man to America some by hundreds and others by thousands of years, have been unearthed as a result of excavations in the Hines Cave, 10 miles south of Burnsides, Ky., in which a party of scientists from the University of Kentucky have been conducting explorations.

The party has just returned to Lexington with their find, which includes 13 Indian skulls, eight or nine complete skeletons, implements of war, pottery, ornaments and remains of animals and birds. The exploring ground was one of the many historic caves in Wayne County, Kentucky.

All of the skeletons had been buried with the knees doubled up and the head turned to one side, according to the Indian custom. They were all covered with large slabs of stone, probably as a protection from ravaging animals and the fragmentary possessions and bones of animals found near indicated the usual practice of providing the dead with the necessary equipment for a future existence.

Pendant of Bone.

A pendant of bone, beautifully worked, found under a stalagmite and evidently among the oldest of the relics, was one of the most interesting ornaments discovered. Castropods through which holes had been drilled as if for a bracelet, mussel shell and bone ornaments were found with the female skeletons.

Among the implements were stone hoes, flint arrowheads, bone needles, flint skinning knives, stone axes, pestles, bone hooks, drills and gorgettes and articles of unknown use.

Threads and the imprint of a woven bark fibre confirmed the story of natives of skeletons "wrapped in carpet" found in a cave some 30 years ago. Bones of wild animals native to the region, and turtle and fish bones were numerous.

Age of Relics.

Although no attempt has yet been made to estimate the age of these relics the time when they were covered by the rocks must be gauged by thousands rather than hundreds of years, say the scientists of the party. The stalagmite growing upward from the rock floor was formed by calcereous water which percolated through the limestone and dropped through the roof only after heavy rains. No water drips through the cave now, and there are no other large stalagmites or stalactites near the entrance.

During the Civil War saltpeter for making powder was mined extensively in this and adjacent caves.

The relics found will go to the University of Kentucky.

CASH SPENT BY EDUCATION BD.

Also Monies Received Last Month — The Finance Report.

Finance Chairman J. M. Greene, at last night's regular meeting of the Board of Education, recommended for his committee payment of the following accounts:

Hydro-electric Power Commission, gas account	$ 10.25
W. R. Turner, pipe railing	159.00
R. Saunders, for Campbell & Best account paid by you	5.75
R. Hicks Co. Ltd., 1 car coal	720.90
Peterborough Utilities Commission, water, light and power	417.12
Kingan Hardware Co. Ltd., hardware	2.25
Miller, Powell & Watson, repairs	2.80
Peterborough Lumber Co., lumber	41.39
Peterborough Hardware Co., hardware	15.80
Adamson & Dobbin, repairs	.50
A. Comstock, furniture	1,019.50
White Bros., freight and cartage	7.18
Higgins Hardware Co., hardware	57.63
Globe Printing Co., advertising	3.00
Bell Telephone Co., rentals	30.34
V. R. Henry, good purchased, account science grant	3.40
J. W. Butcher, account manual training	3.00
Artists Supply Co. Ltd., account art grant	26.18
Peterborough Review Co., printing, etc.	56.43
The Peterborough Examiner Ltd., printing, etc.	104.17
United Typewriter Co. Ltd., repairs	75
Fanning's Laundry, laundry	2.86
W. H. Hamilton, supplies, household science	5.39
Peterborough Milk Products Ltd., supplies, household science	1.15
J. C. Turnbull Co. Ltd., supplies for various schools	47.37
E. Wand, lumber	19.19
Nelson Typewriter Co., typing for Public Schools	11.10
Geo. M. Hendry Co., kindergarten supplies	.86
Edwin Elcomb, supplies for Public Schools	16.00
R. J. Soden, account, manual training equipment	6.00
E. L. Payne, supplies, Collegiate Institute	70.15
Co-operative Supply Dept., account, science grant	6.00
Presbyterian Publications, account science grant	9.52
Ryerson Press, account, library grant	70.45
W. H. Hamilton, account, industrial night classes	4.00
Peterborough Review Co. Ltd., account, industrial night classes	2.25
Singer Sewing Machine Co., account, industrial night classes	3.21
The Peterborough Examiner Ltd., account, industrial classes	77.22
Trebilcock Bros., account, industrial night classes	1.20
R. Begley, account, industrial night classes	5.75
J. J. Turner & Sons, account, industrial night classes	10.00
C. Young & Son., insurance	50.65
Miss E. L. Might, insurance	91.16
Davis-Thompson Co., insurance	182.34

The committee also recommend that the Treasurer be paid the sum of $25.00 for petty cash.

This report was adopted as submitted.

Payments Confirmed.

J. M. Greene and R. Denne also moved that the payment of the following accounts be confirmed:

Imperial Oil Company, account per order	$230.02
A. Marshall, account per order	3.00
Geo. Bathgate, account per order	2.50
R. J. Begley, account per order	3.00
Peterborough Utilities Commission, water rates	11.77
Nugent Drug Co., account per order	1.75

The foregoing carried.

Monies Received.

City Treasury, municipal Fees, text-books and supplies	$16,000.00 451.44
	$16,451.44

SAY TOWN PLANNING IS A NEW FAD HERE

Lindsay Town Council Follow. Action of Peterboro in This Regard.

LINDSAY, December. — Like Peterborough, the town council here did not take kindly to a communication from the town planning and housing conference relative to the proposed amendment to the Planning and Development Act, which they wished endorsed.

Ald. McLean wanted to know what people in Toronto or any other place knew about running the town of Lindsay.

Mayor O'Reilly characterized the idea as a new fad. It meant appointing a commission for which a town was responsible. It was also a matter of indirect taxation.

Ald. McLean and Broom moved that the communication be filed and that the town register its disapproval of the proposed legislation.—Carried

GET ALL INCREASE IN POPULATION WE NEED.

Without Offering Inducements to Industrial Workers, Says Tom Moore

OTTAWA, December 6 (Canadian Press). — Emigration is the paramount quesion of the European countries, Presiden Tom Moore, of the Dominion Trades and Labour Council said last night. "They are all looking for an outlet for surplus populations and showed anxiety to get the goodwill of Canada in this regard. This country could get almost an unlimited number of good farmers if the conditions were made suitable to receive them. We can get all the increase in population needed without offering any inducement to industrial workers."

He referred to the activities of Holland, Switzerland, Italy, and Poland to aid emigrants.

DEAF?

A clear and natural sound is the essential thing about an ear phone. It makes you hear distinctly. It keeps your ears active.

We particularly recommend to you our

NEWEST DEVICE
CALLED THE
Potter Ear Phone

The Potter Ear Phone will make you hear clearly and distinctly and will relieve you of the strain by preserving your nervous energy.

It is a new achievement and of recognized superiority over anything as yet invented in aid of the hard-of-hearing.

CALL FOR DEMONSTRATION or write for particulars.
Ask for the POTTER EAR PHONE. and the latest improvements.
Address the
Gem Ear Phone Co. of Canada
415-16, Dept. ER, EYRIE BUILDING, TORONTO, Ont.

Westminster Hotel
TORONTO
The Only Hotel of its Kind in Canada
Centrally situated, close to shops and theatres. Fireproof. Home comfort and hotel convenience. Finest cuisine. Cosy tea room open till midnight. Single room, with bath, $2.50; double room, with bath, $4.00. Breakfast, 50c. to 75c. Luncheon, 65c. Dinner, $1.00.
Free boat service from trains and boats. Take Black and White Taxis only. Write for booklet
240 JARVIS STREET - - TORONTO, ONT.

"I Had Bilious Attacks and Stomach Weakness"

Mrs. Wm. Robinson, Yonker, Sask., writes:
"I suffered from stomach and liver trouble, and used to have bilious attacks so bad that I could do nothing for weeks at a time. My stomach would be so weak that not even a drink of water would stay on it. On my sister's advice, I began to use Dr. Chase's Kidney-Liver Pills, and must say that they have made me feel like a new woman."

DR. CHASE'S KIDNEY-LIVER PILLS
One pill a dose, 25 Cents a box, all dealers, or Edmanson, Bates & Co., Ltd., Toronto.

20% DISCOUNT SALE
ON ALL
CHILDREN'S WEAR

This sale will last all week and is proving very attractive to buyers who wish to avail themselves of the chance of getting useful and dainty Gifts for Children at very low prices. All of our stock included in this sale.

W. E. Lech, 366 George St.
Children's Wear Exclusively.

Football-Baseball---Hockey And Other Sport News of Interest

APPOINTMENTS TO O.H.A. EXECUTIVE

J. A. Greer, Jr., London, and J. R. Dier, Owen Sound, Selected By President Fry.

W. A. Fry of Dunnville, president of the O.H.A. executive for the year. The men appointed are J. A. Greer, Jr., of London, who was Monday elected an alderman of that city, and J. R. Deer, bank manager of Owen Sound. This completes the executive committe and it will be noticed that every section of the province has it representative. The committee list of officers is as follows; Past president, A. E. Copeland, Midland; president, W. A. Fry, Dunnville; first vice president, Wm. Eason, Stratford; second vice president, George B. McKay, Kitchener; A.A.U. of C. governor, W. W. Davidson, Toronto; treasurer, Sheriff J. F. Paxton, Whitby; secretary, W. A. Hewitt, Toronto; executive committee, J. Percy Bond, Peterboro; R. Butler, Lindsay; Angus D. Campbell, Cobalt; R. Wylie Wilkinson, Galt; PJ. A. Greer, Jr., London, and J. R. Dier, Owen Sound.

The first meeting of the new executive will be held at the office of the Evening Telegram on Thursday night, December 7, when the teams will be grouped. Clubs are asked to send in suggestions for groupings.

All entries of teams for this season's O.H.A. competitions must be in the hands of Secretary by today. No entries will be received after that date.

The Joke Was A Boomerang

There has been plenty of cross firing between Queen's and Varsity supporters over the gridiron clashes between the Blue and the Tri-Color, but the palm must undoubtedly be awarded to the clash between Ernie Cain and P. Pappas of Kingston, and H. Hungerford of Toronto. A couple of days before Varsity handed Queen's that terrible 23-1 trouncing right down in Kingston, Hungerford, who travels east for the Patterson Candy Co., handed Cain and Pappas a merry "raz" and, when the game was over, sent them down a big mourning card inscribed—

"Sacred to the memory of poor old Queen's."

When Queen's had her revenge and not only defeated Varsity in the Intercollegiate play-off, but took Argos in camp here and won the eastern senior championship, the Cain-Pappas combination started out to hand Hungerford a Roland for his Oliver.

The certainly knocked the gum drop peddler dizzy.

Yesterday the express man landed at Hungerford's home, 1076 College street west, with a box that gurgled, weighed and felt like Christmas cheer from Morryell, but when Hungerford opened it he almost dropped it upon the floor. Inside was a little black coffin with silver mounted trimmings. A plate bore the inscription, "Our darling". The top was decorated with a couple of minature wreaths bearing cards expressing sympathy of Mr. Cain and Mr. Pappas, and inside wree two little kewpie dolls shrouded and ready for burial—one decorated with the Blue and White for Varsity and other with the Double Blue of Argos. The outfit was complete even to the tapes to lower the casket into the grave.

Rumor has it that Mayor Corbett of Kingston, who is in the business, turned out the little coffin.

The only thing the Kingston jokers overlooked was the hole.

The comeback is certainly a knockout!

SCHOONER FOUNDERED.

KINGSTON, Ont., Dec. 6.—(Canadian Press.)—The Katie Eccles, the coal schooner which broke loose last Wednesday from the shelter of Timber Island, where she had been anchored by Capt. Mitchell, has apparently foundered. Wreckage having the words "Katie Eccles" has been washed ashore on the south shore of Wolfe Island.

WILDCATS TOOK ONE FROM THE CALEYS.

The Wildcats turned in another victory last evening when they defeated the Caledonians 11 to 6 in a soft ball game at the Armoury. The Scots showed to good advantage in every inning except the third. In this frame the Wildcats went on a rampage and tore off seven runs before they were stopped. After they got ther seven runs in, the the Callys tightened up and retired the next three men. The Wildcats did not score more than once in any other inning. The Caledonians started well with three runs in the opening frame, but from then on were unable to do any effective work in the way of run getting.

The players were:

Wildcats—Delahay, c.; Ward, p.; Elliott, 3b.; Johnson, 2b.; Cooper, r.f.; Bradley, s.s.; Yelland, l.f.; Sexsmith, s.s.; Feeley, 1b.

Caledonians—McKenzie, 1b.; Ackford, c.; French, s.s.; Burgess, s.s.; Thompson, 3b.; McMillan, p.; Jackson, 2b.; Veitch, l.f.; Anderson, r.f.

Score by innings:

Wildcats .. ..117 001 010—11
Callys.. .. ..302 000 010— 6

CURLING NEWS

At a meeting of the committee of management of the Peterborough Curling Club, the following members were chosen as skips for the coming season:

A. W. Archibald, R. P. Best, E. L. Bowes, T. Brightman, W. D. Campbell, J. H. Connal, D. Davidson, R. L. Dobbin, T. O. Donaldson, R. F. Downey, J. E. A. Fitzgerald, H. T. Foote, J. W. Fraser, R. M. Hamilton, W. J. Henry, R. Hicks, A. C. Kay, H. R. H. Kenner, W. M. Lang, H. R. Martin, S. T. Medd, W. G. Menzies, J. D. Moore, W. G. Morrow, J. W. McDermid, W. J. Oke, J. Skinner, G. B. Stevenson, R. G. Sturgeon, W. H. Taylor, C. B. Westbrook, R. M. Waddell, and W. R. Widdess.

PUBLICITY OFTEN FATAL TO TEAMS.

Too much publicity is often fatal to a team as well as an individual. Many of the high-priced ball players have been hampered by publicity. It seems the germ is just as fatal on the gridiron.

A few weeks prior to the meeting between Nebraska and Syracuse Steve O'Neil, a western coach said Nebraska could beat Princeton on Thursday, Yale on Friday and Harvard on Saturday.

Overnight the Nebraska team became known as a superteam. Then came the game with Syracuse in which Nebraska was beaten. It was quite a jolt for a team that had been so much advertised.

Coach Dawson, the old Prinecton star, was in no way to blame for the publicity idea. He ridiculed the superteam stuff.

"SHAG" SIGNS AGAIN WITH SYRAUCSE

LOUISVILLE, Dec. 6.—While it has not been officially announced it was said that Frank Shaughnessy, football coach of McGill University, Montreal, has been named manager of the Syracuse International League club. Jack Dunn manager of the Baltimore International League champions, was due to arrive yesterday. Three major league clubs were waiting to swoop down on him to talk business over Joe Boley, his star shortstop. Ty Cobb, manager of the Detroit Tigers, said he was ready to make an offer for him and the Chicago White Sox also would like to have him, but the St. Louis Cardinals were said to have the inside of the track.

OTTAWAS HAVE ICE.

OTTAWA, Dec. 6.—With a welcome drop in temperature thus enabling the making of good ice, Ottawa's senior hockey aggregtaion began practise yesterday. Monday the club manageemnt was considering Grimsby as a place in which to prepare for the season opening, but yesterday it was announced that when the weather is cold Ottawa will double up on practises.

The return of Jack Darragh is very welcome among Ottawa supporters. Cosey Dolan, the trainer, who has served the club for many seasons, was also signed up Monday.

PIRATES MADE A RECORD SPLURGE

Every Player in Batting Order Made One or More Hits in Five Consecutive Games.

A most unusual batting performance was accomplished by the Pittsburgh club. Every player in their batting order made one or more hits in five consecutives games, August 5 to 10, inclusive. At Boston, August 5, Pittsburg made 16 hits. Nine players competed and each got one or more hits. At Philadelphia, August 7, the next game for Pittsburgh, there were twelve players in the Pittsburgh batting order and each made one or more hits, with a total of 22. The next day there was a double-header at Philadelphia. In the first game eleven players took part for Pittsburgh. Each player hit safely, the team making 27 hits. In the second game of the double-header there were nine players in the batting order and each player got a hit, the total being 19. On the next day, August 10, there were nine players in the Pittsburg batting order again, and each player made a hit with a total of 16. On August 11, Pittsburgh almost made a similar record. The player who failed to get a hit was Tierney. Each of the other players was successful.

BOWLING

BRINTON 5 PIN LEAGUE.

The Kirman team won two out of three games from the Sarouks last evening in the Brinton Carpet Five Pin League at the Water Street Alleys. Shaughnessey was the high man of the night, with 547.

Following are the scores:

SAROUKS—				
Bishop	139	140	106	395
Yarrington f	140	175	149	473
L. Martin	127	134	169	480
Wilson	123	105	144	372
Martin	110	86	134	320
Rose	124	112	129	375
	831	752	831	2415
KIRMAN—				
Leether	132	100	146	378
Curtis	149	160	132	441
Fells	182	106	116	404
Thomas	131	133	120	384
Shaughnessy	187	215	145	547
Arrowsmith	170	195	125	490
	951	909	784	2644

The downfall of the Sarouks means nothing to them as they have been in the cellar since the league started and don't expect to get out of it unless some of the players show much better form than they have in the past.

KINGSTON WILL HAVE THREE HOCKEY TEAMS

KINGSTON, Ont., December 6 (Canadian Press). — At a meeting of Queens Athletic Board and the Hockey Club yesterday afternoon, it was decided to enter three teams in inter-collegiate hockey—senior, intermediate, and junior — and two teams in O.H.A. intermediate and junior, which is the same number as was entered last season.

There is nothing in the rumour that the senior rugby players will not play hockey this season, and several of the victorious football squad will be seen on the ice.

Batstone and Jack Soud, rugby sub., who played with Osgoode Hall last winter, will likely catch places on the senior team.

This team, with two or three exceptions, will be the same as last year.

Mundell, who played with R.M.C., will be another acquisition.

BLAME TONSILS FOR SORE ARM.

WASHINGTON, D.C., Dec. 6.—One of the chief reasons for the failure of the Washington team to make a better showing in the American League last season was the failure of Catcher Eddie Gharrity to play his usual brilliant game. An attack of neuritis in the right shoulder caused Gharrity to suffer with a lame arm all summer, which naturally affected his play in other departments aside from mere throwing. Recently he underwent an operation for his tonsils which the doctors claim will eliminate the neuritis and restore the arm to old-time form.

PITCHING CONTROL.

The days of Radbourne, the hurler who would put up a row of bottles, knocking them down one after another just to prove that his arm was fit for action, are recalled in the acquisition of Joe Harris, South Atlantic League pitcher, by the Cincinnati National League Club.

Harris, according to Charley McMillan, the Cincinnati youngster, who played in the same league, uses the same trick and varies it before the game with a speciality of his own.

The trick involves the ruination of a dozen eggs. Harris sets a dozen eggs at regular distances apart—say six inches on a plank—then he hits egg after egg in regular order, seldom misses hitting an egg excepting the one he is aiming at. The catcher can hold his glove at any position and Harris can hit it without the maskman moving an inch.

NOTED SINGER IS STILL IN SERIOUS CONDITION.

NEW YORK, Dec. 6.—(Special)—Schumanacink's condition is still acute.

Huge New Stadium Was a Jinx

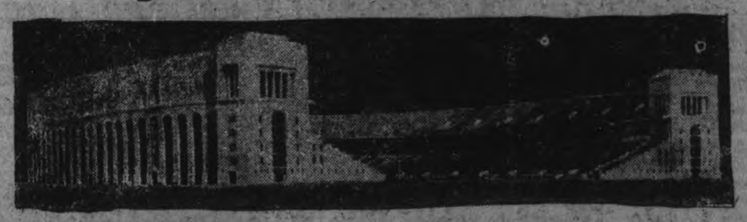

The Ohio State Stadium as it appears to-day looking into the open end of the shoe. The dome at the curved end is hidden from view.

COLUMBUS, Dec. 6.—A colossal structure of gray concrete, it stands, quietly awaiting the coming winter sports and another season on the gridiron.

It is the new Ohio State University stadium whose official opening was marked by the defeat of the Buckeyes at the hands of Michigan on Oct. 21, 19 to 0.

That was merely the beginning, for Ohio State lost every conference game of the Big Ten staged within its walls this season. From a title-holder in past seasons, the scarlet and gray eleven has descended to a receiver of sound wallops its first year in this great amphitheater of the middle west.

The size and importance of her stadium has not been diminished by Ohio State's poor record, however. The last concrete has been poured into its towers and the last scaffoldings taken away, leaving a mammoth horseshoe standing in an open field back of campus buildings.

Interesting Statistics.

Here are a few of the statistics compiled on its construction by the E. H. Latham Company of Columbus, the contractors, who were awarded the job for $1,341,000.

To complete it, it took: 4,300 tons of steel, 14,000 tons of cement; 17,000 tons of sand, 33,000 tons of gravel, 1,500,000 feet of lumber, of which 21 miles of oak planking went into the seats alone.

An idea of its size may be gained from the following:

It has a seating capacity of 63,000 people.

Its outside circumference is one-third of a mile.

It spreads over an area of 10 acres.

Its walls are 107 feet high.

Its main entrance is 85 feet high. There are 82 other entrances.

Stadium Empties Quickly.

Fifty-two portals on the lower deck and 29 on the upper deck feed 112 aisles, so that the stadium may be emptied in seven minutes. Its dome is 70 feet in diameter. There are 21,000 seats in the covered portion.

In addition to the varsity football field within the horseshoe there are 100 tennis courts, 23 baseball lots, 11 gridirons, and an indefinite number of cinder tracks with 100-yard straightaways planned for the 92-acre recreation field lying outside the stadium proper.

In case the open ends of the stadium are ever closed by additional seating facilities, it has been estimated that the entire seating capacity could be made to approach 100,000 people.

Death of Cardinal Star Will Weaken Team

In the death of Austin McHenry the St. Louis National League club loses one of the best outfielders in the game.

Only a year ago John McGraw, anxious to secure an outfielder to take the place of George Burns, is reported to have offered $50,000 for McHenry.

McHenry's death was the result of an operation for the removal of a tumor from the brain.

The loss of McHenry recalls the case of Arnold Hauser of the Cardinals. Hauser, at a time when he was regarded as the greatest shortstop in the game was stricken down by illness and was forced to retire from the game.

McHenry, regarded as one of the stars of the National League, suffered a collapse during the middle stages of the 1922 season. At the time of his illness, however, his condition was not regarded as being serious and he was sent to his home at Stout, Ohio, to recuperate.

Resting for three weeks, McHenry apparently regained his health and he rejoined the Cardinals on their second eastern series in July.

Manager Branch Rickey, however, was satisfied that McHenry had not thoroughly recovered. He played him in two games and after delivering a base hit as a pinch hitter in the game of July 31 against Brooklyn, was ordered to return home for the remainder of the season.

Austin B. McHenry.

GRAIN, CATTLE AND PRODUCE MARKETS

PETERBOROUGH MARKETS

FRUITS.

Bananas, 50-60c dozen: 12 1-2 and 15c lb.; Calif. oranges 40-$1 dozen; grape fruit 10c; 3 for 25c; lemons, 40c dozen; mixed nuts, 30-35c; cocoanuts, 10-15c; Smyrna figs, 40-45-50c lb., California melons, 50-60c each cranberries, 20c quart; chestnuts, 40-60c lb.; Calif. grapes, red ones 25c, lb, and green Malaga, 30c; Calif. pears, 60c doz.; cooking figs, 15c lb.; dates 2 for 25c; Jonathon, 40c doz., $2.75 box; cooking apples (Spys, Baldwins and Starks) 70-75c peck; Golden Grimes, 50c; Tolman Sweets, 60c; pineapples, 40-50c apiece; cucumbers, 40-50c apiece; hothouse tomatoes, 50c lb; string beans, 25c lb; kale, 25c apiece; Brussels sprouts 25c quart; cluster of raisins (Malaga), 40c package; celery (Thedford) 15-20c bunch; B.C. celery, 20-25c bunch; cooking onions, 25-30c peck; potatoes, 20c peck; 95c bag; grapefruit (Stripes) 2 or 3 for 25c.

VEGETABLES.

Beets and carrots, 25c peck; parsnips, 30c peck; turnips 25c pk; leaf lettuce 5-10c bunch; cabbage, 10-15-20c; domestic potatoes, 15-20c peck; 85-90c—bag; domestic onions, 6 lbs. for 25c; peck $1.75-$2, bag; celery, 15c apiece: 2 for 25c; Spanish onions 10c lb.; 3 for 25c; sweet potatoes, 3 lbs. for 25c; spinach, 70c peck; egg plant ,15-20c; parsley, 5c; head lettuce, 25-35c; squash, 15-25c each.

DAIRY PRODUCTS.

Creamery butter, 40c; dairy butter, 35c lb; oleomargarine, 27c; eggs, 40-45c; strictly fresh eggs, 70c dozen; shortening, 15-20c lb; lard, 17-24c; cheese, 31c; old cheese, 41c, 45c.

FISH.

Pink salmon, 22-25c lb; white fish, 20c; haddies, 20c; boneless, 25c; halibut, 30c; finnie haddie, 25-30c; red salmon, 25c; salmon trout ,22c; kippered herring, 20c lb.; oysters, 65c pint.

MEATS.

Beef, 10-30c lb.; hens, old, 18-20c; chickens 25-35c; ducks, 30c; live hogs, $10.50; dressed hogs, $17; bacon, 37-50c; pork, 18-39c; sausage, 18-20c; veal, 10-30c; lamb, 15-35c; mutton, 10-30c.

GRAINS.

(Wheat is Weaker)

Fall wheat and Marquis, $1.00 to $1.10 bushel; spring wheat, $1; alsike, $5-$6; No. 1 peas, $1.25-$1.35; No. 2 peas, $1.10; oats, 45c; rye, 65-70c; barley, 50-60c; flour, half bbl. $4.00; pastry flour, 24-lb. bag, 85c; red clover, $10-$12 bush.; buckwheat, 75c bushel; bran, $26 ton; shorts, $28 ton.

HIDES AND WOOL.

Cow hides, heavy, 10c; light 12c; horse hides, $2.50-$3.00; calf skins, veal, 15c; deacons 50-75c; kips, 12-14c; sheep skins, 50c-$1.00; lamb skins 75c-$1.00 shearlings, 20-25c; fine wool 18-20c; medium, 15-16c; coarse wool, 12-13c.

HAY.

New loose hay, $12-$14; new hay, baled, $16-$18; straw, $8-$12.

WINNIPEG CATTLE.

WINNIPEG, Dec. 6.—(Canadian Press.)—Receipts yesterday 440 cattle and calves, 1,060 hogs and 180 sheep and lambs.

With a good class of offerings yesterday morning, the cattle market was strong and trading active, choice handyweight cattle changing hands at fully 25 cents higher with other offerings steady with Monday's close. Best heavy steers made 6.25; choice handyweight butchers 5.25 to 6.00 and an extra good load of lightweight butchers heifers weighed out at 5.75. Best feeder steers made 4.00 to 4.25; best stockers 3.75.

The hog market was unchanged, thick smooths weighing up at 9.50 and select bacon at 10.45.

The sheep and lamb market was fairly steady, best lambs 10.00.

CHICAGO WHEAT.

CHICAGO, Dec. 6.— (Canadian Press.)— Wheat underwent something of a setback in price yesterday, largely as a result of increased seling due to stock market weakness. The close in wheat was unsettled, 1-8 to 7-8c, net lower, with May $1.15 to $1.15 1-8 and July $1.07 to $1.07 1-8; corn lost 3-8 to 1 1-4c., oats finished 1-4c. off to 1-8c. advance, and provisions down five cents to 15c.

CHICAGO CATTLE.

CHICAGO, Dec. 6.— (Canadian Press.)—Cattle, receipts 16,000; beef steers unevenly steady to 15c. lower; spots off most; best long yearlings 13.25; best matured steers 13.00; bulk native steers 8.00 and 9.75; western grassers 6.50 and 7.25, mostly; one load Montanas upward to 8.00; few head 8.50; strictly good to choice beef cows and heifers steady; lower grades and canners and cutters weak to 15c. lower; bulls about steady; veal calves strong to 25c. higher; stockers and feeders strong to 15c. up; bulk desirable veal calves to packers 9.50 and 9.75; few lots upward to 10.00; shippers paying upward to 11.50; bulk desirable bologna bulls, 4.15 and 4.35; bulk stockers and feeders 6.75 and 7.25; choice yearlings late Monday on country account upward to 8.00.

Hogs, receipts 57,000; closing steady to strong; bulk 180 to 250 pound average 8.05 and 8.15; few choice 240 to 270 pound butchers 8.20; top 8.20; bulk packing sows 7.25 and 7.50; desirable pigs around 8.10; holdover liberal.

Sheep, receipts 18,000; fat lambs steady to strong; top 15.35 to packers and city butchers; bulk 14.75 and 15.00; culls 11.00 and 11.50; freshly clipped 80 pound lambs 12.85; summer shorn 13.50 and 14.00; feeders active, around steady; best feeding lambs 14.50; good 94 pound fed yearling wethers 12.75; sheep steady; one load 135 pound aged wethers 8.40; heavy ewes around 5.00; lighter weights upward to 7.25 paid for one load 115 pound fed ewes.

CASH GRAIN.

MONTREAL, Dec. 6.—(Canadian Press.)—There was no change yesterday in the condition of the local market for cash grain, prices being steady with only a small volume of business passing. The flour market was also without change. A fair business continues in millfeed and demand for rolled oats was steady. Demand for baled hay was limited with the market quiet.

A good steady trade prevailed in eggs with the market fairly active and prices firm. There is little demand for potatoes. Business generally in butter was quiet. There are still no quotations for cheese.

STERLING RATES.

MONTREAL, Dec. 6.—(Canadian Press.) — Sterling exchange rates were quoted here yesterday as follows: Demand 4.5475. Cables 4.5500.

WINNIPEG WHEAT.

WINNIPEG, Dec. 6.— (Canadian Press.)—Cash prices: Wheat—No. 1 Nor. 1.06 1-2; No. 2 Nor. 1.04 1-2; No. 3 Nor. 1.00 1-2; No. 4, 98 1-2; No. 5, 92 1-2; No. 6, 84 1-2; feed 75 1-2; track 1.02-1-2.

Oats—No. 2 C.W. 46 1-4; No. 3 C.W. and extra No. 1 feed 41 1-4; No. 1 feed 38; No. 2 feed 35 1-4; rejected 32 3-4; track 42.

Barley—No. 3 C.W., 53 3-4; No. 4 C.W. 49 1-2 ;rejected and feed 44 1-4; track 53.

HARDING SETS PRECEDENT.

WASHINGTON, Dec. 6.—(Canadian Press:)—President Harding has established a precedent by allowing the first two days of the new session of Congress to pass without presenting his annual address, reporting on the progress of the Union, and outlining the Government's programme for coming legislation.

It is predicted that he will deliver his message during the week.

SERGEANTS PUT IT OVER THE PRIVATES.

The Sergeants defeated the Privates in a soft ball game at the Armoury last evening by a score of 11 to 9. The winners showed their strength in the last few innings, holding the Privates scoreless for the final six frames. In the last three they retired their opponents in order, finishing up the ninth with a snappy double play. The best play of the night came in the fourth session when the Sergeants sent the Privates to the field by pulling one of the best triple plays seen in the league. Both teams staged batting rallies in the third and both scored five runs in this inning.

The players were:

Privates—Hamlin, l.f.; Williams, c.; LeBarr, 1b.; Moore, 2b.; Sommers, r.f.; McBride, s.s.; Armstrong, s.s.; LeBarr, 3b.; Thomas, p.

Sergeants—Calladine, p.; Varty, c.; Wood, 1b.; Hensby, 2b.; Vinettem, 3b.; Stott, s.s.; Slaughter, s.s.; R. Dyer, l.f.; F. Dyer, r.f.

Score by innings:

Privates.. .. ..225 000 000— 9
Sergeants .. ..005 004 11x—11

ALMOST SUMMER ON DECEMBER FIRST

The 1875 Maximum Was 61—First of This Month One Degree Lower—Climate Man Talks.

A weather record without equal for half a century has been established this month, according to figures obtained from A. J. Connor, M.A., climatologist in the meteorological service of Canada. To most people whose memory extends back some distance, the mild days of the present season have appeared in somewhat sharp contrast with the cold, snow-laden times of the early eighties. In fact, popular opinion expresses itself to the effect that the winters of Canada are getting warm. It is interesting to hear what Mr. Connor has to say on these matters.

Warm Winter's Day.

"On December 30, 1875," he remarked this morning, "there was a registration in Toronto of a maximum of 61 degrees. On no December day before then and on none since, so far as our records go, has there been such a high temperature in December until the first day of this month, when the registration was officially recorded at 60.5. It is just possible that the thermometer in 1875 may have read a fraction lower than it would read today because of the place where it hung against an old stone wall, but so far as the figures actually go the point reached this month is slightly above that of forty-seven ago and certainly higher than any date of the same month prior to that of which we have records.

"It is said by some persons who have kept records of their own for many years back that the winters of Canada are growing milder. Is this a fact?" Mr. Connor was asked.

"They may be warmer at short periods," was his reply, "but, taken over long periods, this is not the case. Some time ago Sir Frederic Stupart spent a good deal of time getting data on this matter for a lecture before a public body in Toronto. We even looked up the letters of the Jesuit Fathers to get the earliest possible records, and while there are short periods of climatic variation, a sort of irregular pulsation, you might say, just like the heart may pulsate irregularly, it is not the case that the weather is growing milder except during these fluctuations. There are variations every fifteen, twenty or thirty years, not regularly occurring, but coming and going when the seasons may be colder or warmer for a few years, but the best authorities show that there is remarkable uniformity taken over century with another."

Uniform Climate.

In support of what the climatologist for Canada says it is significant that Prof. Ellsworth Huntington, of Yale, one of the leading scientific authorities on this continent, in his work on "Climatic Changes; Their Nature and Causes" points out the wonderful uniformity of climate throughout all geological time in the sense that the mean temperature of the earth for at least several hundred millions of years has, according to geological evidence, never varied more than 54 degrees Fahrenheit above or below the present level.

While there may be a few years, therefore, in which winter months may seem to be warmer than the memory would attribute to earlier years, when the wheel of time turns around enough the cold comes back again with remarkable faithfulness. Just now Canada happens to be enjoying a mild season, but the vagaries of the weather are such that within twenty-four hours the sunshine and warmth of today may have turned into cold wintry blasts.

Liver Trouble

Pains in Stomach

Most of the misery and ill-health that humanity is burdened with arise from disorders of the liver, stomach or bowels.

If you are feeling out of sorts, have pains in the stomach, especially after eating, sour stomach, bilious spells, sick or bilious headaches, heartburn, water brash, etc., you should take a few doses of Milburn's Laxa-Liver Pills. They will liven up the liver, regulate the bowels, and tone up the stomach.

Mr. T. C. Hallman, Highgate, Ont. writes:—"I have had liver trouble and pains in the stomach for a long time. I started to use your Milburn's Laxa-Liver Pills, and in short time I noticed they were helping me. Now I woul not be without them and cannot recommend them too highly."

Milburn's Laxa-Liver Pills are 25c a vial at all dealers, or mailed direct on receipt of price by The T. Milburn Co., Limited, Toronto, Ont.

NO MORE SMOKING IN PUBLIC BUILDINGS

SASKATOON, Sask., Dec. 6.—(Canadian Press.)— No smoking in public buildings is the latest ban to be clamped down in Saskatoon. Eviction from the building is the penalty to which users of the weed will be liable. Action shall only be taken on instigation of the proprietors. Churches are included in a wide list cited by the by-law which took effect yesterday morning. One alderman struck out against this. It was a reflection on the church, he said. The city council overruled his objection and so no smoking in churches. Separate smoking rooms are sugested.

A real Smoke
SIR HAIG
Cigar
5 Cents
At all Stores

LIME, CEMENT and Hardwood Flooring
FOR SALE
Robt Hicks Co. Ltd.
248 MURRAY ST. Phone 48
26 Charlotte St. Phone 47

This
VALET AUTOSTROP RAZOR
Complete with Strop, Razor, and 3 Blades for
ONE DOLLAR
GET ONE FOR CHRISTMAS
See our Window
Only a Limited number Available
Come in and take advantage of the best razor ever offered to the public at this exceptional price
BOND'S Drug Store Cor. George & Hunter Sts.

MACDONALD'S BRIER
The Tobacco with a heart
For those Smokers who like their tobacco Cut Fine or who roll their own MACDONALD'S Fine Cut

½ lb. tin 80¢
PACKAGES 15¢ & 25¢

Money Talks!

BUT IT DOESN'T SPEAK LOVE'S LANGUAGE—

CAN man place a purchase price on a woman's love
her heart be placed on an auction block to go to the highest bidder
wealth and prestige overbalance love and devotion
a woman steel herself against the dictates of her own heart

?

All of these questions are answered in a powerful drama of modern womanhood

"EVERYTHING FOR SALE"
STARRING THE WONDER GIRL
MAY McAVOY

ADDED ATTRACTION
EACH THURSDAY FRIDAY SATURDAY
A Complete Adventure of
Sherlock Holmes
From the Original Story of the same name by
SIR ARTHUR CONAN DOYLE

Adventure No. 1—"The Dying Detective"

Apollo Entertainment

STARTS THURSDAY MATINEE

WINER EXAMINER RACE STILL WINNING MEDALS.

Herbert Tranter Makes a Good Run in Flint, Michigan, Race.

In the annual Y.M.C.A. cross-country run, which was held in Saginaw, Michigan, December 3rd, Herbert Tranter, formerly of Peterboro, and now of Flint, won the individual honors by leading the p ck of seven starters to the finish line. His victory gave him a start on the big trophy and a medal.

The course was over exceptionally good ground and the event was the closest and most spirited affair ever staged in Flint.

The five mile run was done by Tranter in 30 minutes, 17 2-5 seconds, which broke George Barr's record of last year which was 33.04 3-5 by nearly 3 minutes.

Last year Herbert Tranter won the Examiner road race.

DUPED GERMANY INTO STAYING MOBILISATION.

Britain Played Smart Trick, Said Count Von Moltke in Memoirs.

BERLIN, Dec. 6. — (Canadian Press.) — Memoirs of Count Von Moltke, just issued by his widow, gives the impression that England deliberately duped Germany into delaying mobilization by tentatively indicating she would observe neutrality in the event of Germany desisting from a naval attack on the north coast of France.

CARPENTIER DENIES STORY OF FRAME-UP.

PARIS, Dec. 6. — (Canadian Press.)—Carpentier in newspaper interview to-day, denied assertions of Siki that the fight was to be framed. Exhibited his badly damaged knuckles. "Do they look like a fake fight," Carpentier asked.

JOE MALONE IS ON THE SUSPENDED LIST.

HAMILTON, Dec. 6.—(Canadian Press.)—Joe Malone will not play with Hamilton N.H.L. League this season, is the definite word received by Business Manager Thompson today. Cully Wilson will probably take his place. Joe has been placed on the suspended list.

BOXING TOURNAMENT.

An important meeting of all boxers of the city will be held at the Armouries this evening. Entries will be received for the boxing tournament to be held by the P.A.A.A. at an early date. The meeting will be held in the band-room.

CLEMENCEAU SAYS U.S. ABLE TO ENSURE PEACE.

WASHINGTON, Dec. 6. — (Special).—You can insure peace in Europe if the United States Stands by France, says Clemenceau.

HAD A PREMONITION OF PENDING DISASTER.

Cook and Stewart Left the Ill-fated Steamer Maplehurst Before She Sailed.

BROCKVILLE, Dec. 6.—(Canadian Press.)—Premonition of disaster resulted in Mr. and Mrs. Harry Belmont, members of the ill-fated steamer Maplehurst quitting when in Montreal before the boat's trip to the upper lakes, where it sank with the loss of eleven lives. Mrs. Belmont was cook, and on account of a premonition persuaded her husband, the steward, to leave, in spite of the protests by the captain.

CHARGED WITH THEFT FROM FOOTBALL ASS'N.

Former Secretary-Treasurer Accused of Unlawfully Appropriating $4,000.00.

WINNIPEG, Dec. 6.—(Canadian Press.)—Charged with the theft of $4,000 from funds of the Dominion Football Association, a warrant has been issued for the arrest of David Roy, former secretary-treasurer, the city police announced to-day. The warrant was sworn to by John Easton of Winnipeg, president of the Association.

IS IN LINE FOR PRESIDENT NEXT.

Harvey Staunton who was re-elected president of the Peterboro branch of the G.W.V.A. last night, has been five years at the head of the local branch and a member of the provincial executive. He is now 1st Vice-President of the Ontario Provincial command and in the natural course of events should be made president of that body at the next convention.

RED SOX FRANCHISE MAY BE TRANSFERRED.

TORONTO, Dec. 6.—(Special).—Applications to transfer Boston Red Sox Franchise to Toronto is to come before the American League next week. A local syndicate has an option on the Boston Club.

Disturbances in the Western Strike Area.

EDMONTON, Dec. 6.—(Canadian Press.)— Fighting between Provincial Police constables, miners and mine pickets occurred Monday night and early yesterday at several of the mines in the Edmonton district as the result of the pickets endeavoring to force the workers who have not obeyed the strike call, from entering the mines. Two Provincial Policemen were struck during the disturbances and injured by flying missiles, and there were many assaults by fists, sticks and stones, while one manager drew a gun to scare off the crowding strikers.

U.S. POSTAL DEFICIT OVER $60,815,000

Ownership of All Post Office Buildings By U. S. Urged By Postmaster-General.

WASHINGTON, Dec. 6. — The campaign for Government ownership of post office buildings throughout the country was renewed by Postmaster-General Work in his annual report to Congress; made public yesterday.

Not only would a policy of public ownership relieve the Government of much of its present housing congestion, the Postmaster-General said, but it also would make for financial economy since rentals of more than $12,000,000 now being paid over annually without tangible return could be invested instead in property of a permanent value.

Government owned buildings, he pointed out, are free from taxation, while the Government as a lessee must pay enough rent to enable the landlord to meet his tax bills. In the same way he asserted that, whereas the Government could borrow money "on practically a four per cent. basis" to build post offices, when it leases it "pays a rental sufficient to permit the lessor to borrow money at 7 per cent. and in some cases as much as 10 per cent."

During the fiscal year there was an increase of $21,362,266 in postal receipts, but ependitures were only $780,835 in excess of those of last year. Considering losses of postal funds through fires, burglary and other causes, the deficit for the year was $60,815,400.

Mails were carried by air over a distance of 1,727,256 miles, and 48,088,920 letters were delivered by the air mail service without a single fatality or serious accident to fliers. The one death in the entire service was that of a pilot "ferrying" an empty plane between points.

A total of 434 new rural delivery routes were organized, extending delivery to 62,930 families. There are now 44,186 rural routes, supplying more than 29,700,000 individuals, over a length of 1,180,448 miles.

Mail carried postage free under the frankling privileges of the various Government agencies reached a total of 435,000,000 pieces, and the Postmaster-General estimated that had they been paid for at the ordinary rates they would have netted an additional income of $10,807,387.

MAYOR WAS HOST TO CITY COUNCIL

Ald. Hamilton Intimated That He Would Not Be Back Next Year.

Ald. Hamilton's intimation at a luncheon given by Mayor Taylor at the Dominion Cafe on Monday night that he would not be back with the Council next year, was regarded by his colleagues as an affirmation of his intention not to be a candidate for re-election.

He proposed a toast to the Mayor who responded with an expression of thanks to all the members of the Council for their co-operation in the city's work this year. His Worship also acknowledged the courteous treatment and assistance from City Clerk Armstrong and the other officials. The spirit of Auld Lang Syne pervaded the dinner and also the final meeting of the year, some of the outgoing members cleaning up their desks and generally wondering who would be back in January.

FAMOUS VIOLINIST HERE ON MONDAY

Arrangements Made for Appearance by Mr. Frank Whitehouse at Royal Theatre.

The musical public will be pleased to learn of arrangements that have been made by Mr. Frank Whitehouse for the appearance here on Monday evening, only one performance, of SKOVGAARD, the famous Danish violinist, accompanied by his wife, a pianist, also an artist of the highest rank.

Skovgaard has had the distinction of a number of Royal commands, having appeared before the late King Christian of Denmark, the late King Oscar of Sweden, and the King of Norway.

It is expected that there will be a crowded house to hear these distinguished artists.

FEDERAL PARLIAMENT OPENS 18TH JANUARY.

OTTAWA, Dec. 6. — (Canadian Press.— While there is no official announcement, Parliament will likely open on Thursday, January 18. Speaker Lemieux sails from Europe for Canada on December 12.

155 O.T.A. APPEALS IN EIGHTEEN MONTHS.

TORONTO, Dec. 6.—(Special) —O.T.A. appeals in eighteen months totalled 155 of which, fifty nine were allowed and twenty-one penalties reduced.

HUGE SAVING FROM DISARMAMENT PARLEY.

WASHINGTON, Dec. 6.—(Special).—The disarmament conference brought a saving of $39,000,000 to the United States in five months.

REGENT THEATRE
MONDAY - TUESDAY - WEDNESDAY
ALICE LAKE in "THE GOLDEN GIFT"
CHARLIE CHAPLIN in "HIS NEW JOB"
ALSO FABLES and NEWS REELS.

INTEREST THE WORLD ROUND

Hall-Mills Murder Case One of Most Baffling Mysteries on Record.

More than 100 reporters and news photographers have been assigned to cover the Hall-Mills murder case in New Brunswick, New Jersey, thirty miles from New York City. These investigators and chroniclers came from cities as far west as Chicago and as far south as Washington, but representatives of New York and Philadelphia publications make up the bulk of the gathering. This murder mystery has awakened interest the world round. At a gathering of social notables a few days ago Chauncey M. Depew, now in his 87th year, declared that he could not recall a murder case throughout his long life that had aroused as much widespread interest. Naturally the public interest is whetted by the series of mysteries unfolded. Perhaps no case has called forth such a page of questions and answers as was published by the New York papers and to which one of the suspects—the widow of the slain minister—volunatrily submitted herself recently. A committee of twenty representing the reporters assigned to the case conducted the inquiry.

The New York Times in commenting on this session said it would take a long search through the records of "celebrated cases" to find anything even remotely resembling the inquiry. "If anything is an established custom, founded on well-recognized and entirely valid reasons, it is that of lawyers in ordering clients accused or suspected of crime not to talk, and especially not to talk to newspaper men. This custom is observed no less when the lawyer believes in the client's innocence than when he has his doubts about it, or even is sure of his guilt. Yet in this instance, obviously with the consent and presumably on the advice of her counsel, Mrs. Hall subjected herself to prolonged questioning in the presence of 20 reporters, on the scope of whose inquiries no restrictions had been placed, and, to make the episode still more remarkable, her lawyer quitted the room before the inquiry began and left her without his control or protection to tell what she chose or what the inquisitors could extort," says the Times.

It speaks well for the men of the press that an attorney would go so far as to risk his client's welfare in the hands of 20 newspaper men seeking sensational copy. The attorney's trust was well borne out, for of the 296 submitted Mrs. Hall answered all but one frankly. The newspaper men have been on the assignment for eight weeks, and it has been due to their indefatigable efforts that a solution of the double tragedy is believed in sight. The costs to the home papers have been heavy but well worth the output. There has been much complaint from "outraged constant readers" over the space given to the murder, but the editorial replies have been to the effect that public interest warranted the full details. And the end is not yet.

TO CONSTRUCT

(Continued from page 1.)

heard, a motion giving the property committee power to go ahead with this commendable rink construction carried unanimously.

Milk Rations.

Drawing the board's attention to the considerate interest in the well-being of the little ones manifested by local Rotarians in furnishing each kindergarten kiddie in King Edward school with half a pint of milk each day, Inspector Mowat suggested suitable acknowledgment from the board

On motion by Messrs. McKone and Denne, the secretary was instructed to forward to the club the board's warmest appreciation of the Rotarians 'care for the health of these children.

New Teachers.

The committee on appointments reported and recommended that Miss Adelaide Batten and Miss Irene E. Madill be appointed to the Public school staff, to succeed Miss Dix and Miss Chapman, who have resigned, the initial salary in each case to be $900.00 and duties to commence 3rd January next.

This recommendation, submitted by Acting Chairman Roland Denne, carried unanimously.

There were present Chairman A. A. Fowler, Mrs. W. R. Morris, Roland Denne, E. B. Fowler, J. M. Greene, J. A. McKone, W. J. Worth, Inspetcor A. Mowat and Principal H. R. H. Kenner of the Collegiate Institute.

GOMPERS IS COMING TO MONTREAL SHORTLY.

MONTREAL, Dec. 6.— (Canadian Press.) — President Samuel Gompers of the American Federation of Labor ,is coming here to inaugurate an organization campaign of all the local building trades.

SIX AVIATORS MEET DEATH IN A CLASH.

NORFOLK, Va., Dec. 6.—(Special).—Six airmen were killed in a crash near here.

THEATRES

GRAND — John Barrymore in Sherlock Holmes, a remarkable Goldwyn picture. Also 3-act Pantages vaudeville.

ROYAL— William Fox presents Tom Mix in "Just Tony," a story of the highest interest-holding order, staged with an unusual scenic background. Also comedies and educational features.

CAPITOL —"To Have and To Hold," Mary Johnston's famous story shown on the screen—a romance of Crown colony days full of thrills.

REGENT— Alice Lake in "The Golden Gift," Charlie Chaplin in "His New Job."

AT THE ROYAL.

It is of more than passing interest to note that one horse of all the horses in the country carries such an unusual individuality that plans are under way to use him as the model in a statuary piece typifying the spirit of the West.

And so it is with "Tony," the prized horse of Tom Mix, the Fox star. The beauty and intelligence of this animal, his loyalty to his master and his willingness to respond to any demand made on him, no matter how perilous, have gone far toward preserving the life of Tom Mix. And because "Tony" is all that the West expects of a horse—and that means everything — it has been planned to erect a statue to the Western horse, using "Tony" as the model. It will be a memorial not only to "Tony," but to the hundreds of thousands of horses that have helped to "make the West."

"Tony" is featured in Mix's picture which will be shown at the Royal for the last time to-night. The story is based on Max Brand's internationally distributed book, "Alcatraz."

The Royal Theatre has been rented for Monday evening Dec. 11th to "Skovgaard" the great Danish violinist and Alice McClung Skovgaard, pianist.

For three years young Skovgaard was a favorite pupil of this eminent master of the Royal High School of Music of Berlin, where he also, during that period, held the position as solo violinist and concert-master of the distinguished Royal High School Orchestra. Since the age of twelve Skovgaard has been concertizing in the Scandinavian countries, Belgium, Germany, Holland and England and he made his first appearance in America in 1903 when he appeared as soloist with the New York Symphony Orchestra under Walter Damrosch. He later made an extended tour through the United States and Canada with this orchestra including a number of appearances in Carnegie Hall, New York; in Boston Symphony Society Hall; in Chicago, Montreal and Toronto, as well as enumerable engagements in other cities throughout this country.

To quote the press: "Mme Skovgaard is an accompanist and solo performer supreme. Her interpretations evidence thes judgment and grasp of an accomplished musician. And, while her playing is full of feminine delicacy strength and character go with it to a surprising degree." Another critic says: "Beauty, grace ease of presence, wonderful technique, full command of each number, ability to bring from the piano every ounce of volume needed to support the soloist, or on the other hand, to play the daintiest passages, with a touch as light as that of fairy fingers, proves Mme. Skovgaard to be mistress of the piano."

Apollo Entertainment

MAY McAVOY TRIUMPHS IN EMOTIONAL APPEAL

Thursday, Friday and Saturday at the Capitol Theatre.

Picture lovers are finding a real treat in "Everything For Sale" in which May McAvoy, lately elevated to stardom by Realart Pictures, is being shown.

May McAvoy has won her spurs because of an ability to gain from a role its last modicum of heart interest; because of a face that is marvelously expressive, and a personality which is at all times simple and natural. In fact perhaps the nicest thing ever said about this little miss is that "one does not think of the actress at work—but of a real girl and her trial and tribulations as revealed on the screen."

Miss McAvoy's recent releases have given her parts more or less "type" significance. "Grizel" of "Sentimental Tommy" was a wistful Scotch child; "Jeanne" of "A Private Scandal," a shy French refugee.

To show that the star's range extends far beyond this type of work. Realart is now presenting her in "Everything For Sale" a modern society drama with an underlying motif of appeal to ninety-nine people out of one hundred.

Miss McAvoy appears as Helen Wainwright, a girl fresh from finishing school who is confronted with the age-old problem of marriage for love—or for money.

The heroines reactions to this important question are made especially entertaining by a series of intensely dramatic episodes, including an exciting sequence in which the hero was actually battered into unconsciousness by the buffeting he received against wave-swept rocks.

As an added attraction the Capitol will offer each Thursday, Friday and Saturday, commencing tomorrow, one of the short stories, direct from the original stories by Sir Conan Doyle, packed into their brief length a gratifying amount of drama, thrill and suspense. They keep you guessing right up to the last minute, carrying the same gripping power that made the same stories so widely read.

GRAND OPERA HOUSE 3 DAYS STARTING MATINEE THURS.

THE STUPENDOUS PHOTO-DRAMA OF ADVENTURE THAT WILL THRILL YOU.

LAST SHOWING TO-NIGHT
JOHN BARRYMORE "SHERLOCK HOLMES"

GOLDWYN presents

Yellow Men And Gold

with HELENE CHADWICK and RICHARD DIX
Adapted from the famous tale of adventure by GOUVERNEUR MORRIS
Personally directed by IRVIN V. WILLAT by special arrangement

A Throbbing Drama of Tropical Adventure Wherein Love is a Greater Treasure Than Gold.

The thrills you haven't known since childhood's first glimpse into the realm of adventure and romance.
The thrill picture that comes once in a lifetime.

GRAND OPERA HOUSE ORCHESTRA IN SPECIAL MUSICAL SETTING
BIGGEST VALUE IN AMUSEMENT EVER OFFERED IN PETERBOROUGH

Big Time N.V.E. Vaudeville
"HAPP SIMPSON"
Comedian, Jumping and Acrobat Novelty
VINCENT & DAVEY
Comedy Singing and Talking Duo

COMING—MONDAY, TUESDAY AND WEDNESDAY—"RICH MEN'S WIVES" (8 Reels)

BARGAIN PRICES:
Evening—15c, 25c, 30c, Gallery 10c (Plus Tax) Matinee Daily—Adults 15c, Children 10c

A THRILLING ROMANCE AND GOOD VAUDEVILLE.

Good Programme at the Grand For the Last Half of This Week—Big Time N.V.E.

The new Goldwyn picture, "Yellow men and Gold," coming to the Grand Theatre for three days, beginning to-morrow, Thursday, is one of Gouverneur Morris' most thrilling romances for the screen. It is fundamentally an adventure story filled with hair-raising episodes and dominated by a beautiful love story.

In the manner of telling the story, Goldwyn Company has shown the artistic restraint necessary for a convincing portrayal of an imaginative tale. Among the incidents is a race at sea between two schooners, each carying a group of treasure seekers. There is a hand to hand struggle when they reach an island in mid-ocean with victory coming at last to the legal possessors of the secretly buried treasure. However a mere recital of incidents cannot convey the rich flavor of adventure that runs through the story.

Pathos and love go hand in hand up to the sacrifice of her life by an adventuress, whose last act is to free the man she loves from the complications that her existence has helped to bring about. Rosemary Theby plays the role of the adventuress with marvellous effectiveness. Never in her career has she acted more sincerely. She wears no gorgeous clothes, she has no moments of elation; yet her art is so genuine that the observer shares her sorrows.

The leading roles have been entrusted to Helene Chadwick and Richard Dix, who have played opposite each other in several Goldwyn productions. Miss Chadwick's part calls for the portrayal of an American girl who has been saved from death as a child by a Chinese sea captain and brought up by him on board his ship. In this part, demanding a suggestion of the fantastic, Miss Chadwick is the delightful ingenue. No one can deny that Richard Dix had every reason to fall in love with her especially after she had saved his life.

Richard Dix as the daring adventurer, who has to fight his way to the lost island and there dig up the hull of a sunken galleon that had been stranded on the shore, plays with all the dash and vigor of an actor given his first big part. As an out of doors man as well as a drawing room lover, Richard Dix is equally at his ease.

Clayton Hamilton, who was formerly a professor of English literature at Columbia University, and is now on the editorial staff of Goldwyn, carefuly edited the finished picture and saw to it that a perfectly balanced photodrama left the Goldwyn studios.

Much credit for the scenic effects goes to Cedric Gibbons, whose design for motion picture sets have attracted the attention of many authorities on decoration and architecture. He invariably catches the spirit of a production and gives it form in the settings he devises.

"Yellow Men and Gold," was directed most vigorously by Irvin Willat. It is the first Goldwyn production he has directed and he carries out closely the ideas of the author, Gouverneur Morris. hough the story was difficult to transfer to the screen the production is one of the most entertaining adventure tales ever produced.

A comedy and News Reel toegther with the best refined Pantages vaudeville, consisting of "Happ Simpson,' comedy acrobat, and Vincent and Davey, lady and gentleman singing and talking duo, will round out another wonderful programe of entertainment at the bargain prices asked.

GOVERNMENT DONATES A PARK VIMY RIDGE.

HAMILTON, Dec. 6.—(Canadian Press.)—Hon. E. C. Mewburn, chairman Canadian Battlefields Memorial Commission, has been notified by Hon. Rudolphe Lemieux, that the French Government has given Canada 25 acres on Vimy Ridge for a park, where the mammoth memorial planned by the Commission will be located.

Fails to Sell Half Dollars at 25 Cents, Loses $200 Wager and is Fined $2 in Court

NEW YORK, Dec. 6.—It cost Jack Cohen, 37 years old, of 58 Manhattan Avenue, just $202 to try to sell fifty-cent pieces to New Yorkers at the bargain price of 25 cents each; $200 was the money he lost by not making a sale inside of fifteen minutes and $2 was a fine imposed by Magistrate Rytenburg in the West Side Court for trying to sell without a license.

Cohen insisted that New Yorkers daily proved the truth of P. T. Barnum's saying. William Wolf, a shoe salesman from St. Louis, where doubters are born faster than suckers, told Cohen he was all wrong about New York. Wolf said it was a tough town to beat. So Cohen entered into an agreement to sell $50 of silver half dollars at a quarter each in fifteen minutes.

He put each half dollar in a small envelope marked "blind bargain" and started to sell at Broadway and Forty-ninth Street, where Cohen insisted there were plenty of easy marks. A few persons picked up the envelopes, felt, smelled and weighed them in their hands, but were not convinced that what was inside was worth twice the price asked.

After a few minutes Patrolman Har came along and told Cohen to move alon. He did so, and when he tried again Harty again moved him on. Little Tim had nothing on Cohen when it came to being moved, and the fifteen minutes went by without his having made a sale. But at the end of fourteen minutes he had a summons to appear in court. Cohen paid his fine with four of the half dollars, after the clerk dropped them on his desk, bit them and otherwise made sure they were legal tender.

TAKES WHITE RAT TO BED IN HOSPITAL AS "COMPANY"

SAN LEANDRO, Calif., Dec. 6.—Nurses attending William Francis, 12 years old, at the county hospital, recieved the shock of their lives while preparing to dress an ugly wound in his foot when a white rat poked forth an inquisitive face and blinked with its red eyes from beneath the covers. Francis was called on to explain.

He and his chum, he said, had been camping in the hills with their pet, the rat. A broken bottle cut the boys foot, resulting in his removal to the hospital.

The rodent was smuggled unde the covers by his companion, Fred Mulgree, "to keep him company," he said. He informed the attendants that the rat's name was Timmy.

SIX KILLED WHEN PLANE AND BOMBER COLLIDE.

NEWPORT NEWS, Dec. 6.—(Canadian Press.)—Major Gearhart, Captain Doyle and four enlisted men were killed at Langley field to-day when the Martin bomber collided with an airplane while making a landing.

ROYAL

"JUST TONY"
WILLIAM FOX PRODUCTION

Last Chance To-night, Entire Change To-morrow
Sunshine Comedy (2 Reels)—"CUPID'S ELEPHANT"
MUTT AND JEFF One Reel) "ANY ICE TO-DAY"
FOX NEWS (One Reel)
"PLAIN GRIT" Western Drama (Two Reels)
"UNFERMENTED BRICKS" - Comedy
"IN WAKE OF CAPTAIN COOK" - WORLD NEWS
—Afternoon—10c, 15c :: Evenings—15c, 20c—
(War Tax included)

REINDEER
SOONER OR LATER
FLOUR
COPYRIGHTED

BORN

TAYLOR—At Nicholls Hospital on Monday, December 5th to Mr. and Mrs. W. D. Taylor, 86 London street, a son, (still born).

MARRIAGE.

SEABROOK—KING.—At the Free Methodist Parsonage, Peterborough, Ont., Nov. 30th, by Rev. Walter Brown, Samuel Seabrook, to Mrs. Sarah Ann King, both of Peterborough, Ont.

E. V. WARNE'S SPECIALS

We still have a few more Bargains in **Phonographs:**

1 Slightly Used Pathephone. Regular $285.00, for **$165.00,** and 12 Records.

1 Slightly Used Gerhard Heintzman Phonograph and Cabinet. Regular $125.00, for **$68.50,** and 12 Records.

1 Columbia Table Phonograph. Regular $35.00, for **$18.50.**

Remember "His Master's Voice" Records are selling 4 for $3.00. Why buy cheap Records when you can get Records of Quality at this price. Call and hear them at

E. V. WARNE
325 George St.

"Economy is the Easy Chair of Old Age."

Butter! Butter!

Choice Dairy, Lb. 35c
Cooking Figs, 3 Lb. 25c
Seeded or Seedless Raisins 15c
Choice Valencia Raisins, 25c
Extra Cleaned Currants, 25c
Prunes, 2 for 25c, 15c, 20c, ... 25c and 30c
Fancy Apricots, Lb. 40c
Fancy Evaporated Peaches, Lb. 25c

CANNED GOODS
Corn, Peas, or Tomatoes, ... 2 for 25c
Singaporo Canned Pineapple 25c
Bartlett Pears, large tin, 35c

JIFFY-JELL JELLY POWDERS
Another Shipment of This Delicious Jelly .....
5 Packages for 25c
French Broken Shelled Walnuts, Lb. 45c
Cooking Apples, Different Varieties, Special, pk., 45c
Lemon and Orange Peel, Lb. 35c
Citron Peel, Lb. 65c
New Hallowe Dates, Lb. 11c

IN OUR MEAT MARKET
Round Steak 20c
Sirloin and Porterhouse Steak, Lb. 25c
Rib or Flank Stew Beef, Lb. 8c
Chuck Roast Beef 12c
Shoulder or Arm Roast Beef 15c
Sirloin or Porterhouse Roasts 22c
Sausage, Lb. 15c
Hamburg Steak ... 2 for 25c
Rib Roasts, Rolled and Boned, Lb. 22c

FITZPATRICK & GERAGHTY
Charlotte and Park
'Phones 491-2110
Rubidge and Dalhousie
'Phones 481-2111

Dr. Goodwin
Chiropractor
Palmer Graduate
106-108 Barrie Building
Lady Attendant Phone 431
Hours: 10-12 a.m. 2-5 and 7-8 p.m
Office closed Tues. and Thurs. Eves

OBITUARY

CORNELIUS HAYES.

Cornelius Hayes, aged 68 years, son of the late James Hayes, of Skibbereen, Otonabee township, died this morning in the hospital at Sudbury, where he had lived for many years.

CLARA ALICE HETHERINGTON

The death occurred yesterday afternoon of Clara Alice Hetherington, the seven-year-old daughter of Mr. and Mrs. J. Hetherington, 33 Jackson Avenue, following a brief illness. Three sisters, namely, Hazel, Helen and Florence, and one brother, Kenneth, all survive.

The funeral will take place tomorrow afternoon to Little Lake Cemetery. Rev. W. E. Morrow will officiate.

THE ANNUAL MEETING OF LANSDOWNE LODGE.

Officers Elected for the Year — Good Progress Made Last Year—Report Adopted.

The members of Lansdowne Lodge of the Sons of England met on Monday evening to elect their officers for the year 1923. A large number of members were present and keen interest was shown in the election of the officers. Two candidates were initiated during the evening and two others proposed for membership. Several matters of importance were dealt with by the members. The recommendation of the executive was adopted by a large majority.

The following officers were elected for the coming year:

Worthy Past President— Bro. R. Starr.
Worthy President—Bro. F. Rathbone.
Worthy Vice-President— Bro. G. F. Collis.
Worthy Chaplain—Bro. B. J. Lemmon.
Worthy Financial Secretary—Bro. W. G. Shiner.
Worthy Recording Secretary — Bro. F. W. Eggleton.
Worthy Treasurer—Bro. C. Wood.
First Committeeman— Bro. S. M. Ward.
Second Committeeman — Bro. Saxby.
Third Committeeman—Bro. Davis.
Fourth Committeeman—Bro. Parsons.
Fifth Committeeman—Bro. Sowden.
Sixth Committeeman—Bro. Benton.
Inside Guard—Bro. Dowson.
Outside Guard—Bro. Farrance.
Worthy Physician — Bro. Dr. Young.
Worthy Auditors— Bros. Waram, Gray and Gregson.
Trustees—Bros. R. Tivey and D. Curtis.
Hall Trust — Bros. Rathbone, Wood and Lemmon.
Supreme Lodge Delegate— Bro. W. Shiner, with Bro. R. Waram alternate.

PLAN RE-BUILDING OF DESTROYED PRESBYTERY.

MONTREAL, Dec. 6.—(Special) —Trappist Monks already plans rebuilding of the burned presbytery, first settled at Oka, in 1881.

IN MEMORIAM.

KENNEDY.—In loving memory of our dear brother, Joseph Gordon Kennedy, who passed away Dec. 6th, 1921.

It is just one year ago to-day
Since God, our darling called away.
Forget him? No, we never will,
Though years may pass, we'll love him still.

Missed at home by loving parents,
By his sisters, fond and true,
By his little baby brother,
And at school by all he knew.

—Inserted by Parents, Brother and Sisters.

Remembrance

A Man doesn't have to starve his Wife to death to be guilty of neglect.

Thoughtlessness about little things—like Flowers—is the kind of neglect that hurts.

Does your Wife know you think of her?

"Say it with Flowers."

We are busy taking and reserving orders for Xmas Remembrances.

Peterboro Floral Co.
347 George St. Phones 1395-456
Sundays and Nights 1688J

Society

Mrs. Davidson, 167 Charlotte Street, has received word of the death in Kingston, on Monday, of Mrs. William Jamieson, following an operation.

Mr. Angus McLeod has returned to Detroit, to accept a position with Bennett and Smith.

OPERATING SURPLUS OF $602,709.03 FOR C.N.R.

Grand Trunk's Surplus Was $885,387.13 in September.

OTTAWA, Dec. 6. — (Canadian Press). — The Canadian National Railways, including the Grand Trunk, had an operating surplus in September of $1,458,096, or more than double what it was in September last year. The Canadian National Railways, apart from the Grand Trunk, had an operating surplus of $602,709.03, in comparison with one of $467,684.72 in September, 1921. The Grand Trunk's operating surplus was $855,387.13 in September, 1922, and $127,897.21 in September, 1921.

September is the month in which new grain begins to move in large quantities to lake carriers and to the sea, and there has been much speculation how recent reductions in freight rates would affect earnings. From statistics made available to-day, it is apparent that the reductions in rates have been more than offset by the increase in freight traffic.

This season's great wheat crop will no doubt have been largely responsible.

JUNIOR L.O.L. LODGE ELECT NEW OFFICERS.

At the meeting of the Junior L. O. L., 457, last Friday evening, the following officers were elected:

Worshipful Master—J. Schweier.
Chaplain—V. Beavis.
Sec.-Treas.—B. Lockington.
Dir. of Cer.—S. Prophet.
First Com.—F. Bell.
Sec. Com.—F. Murray.
Third Com.—H. Dormer.
Fourth Com.—C. Cowling.
Tyler—N. Curtin.

TO GUARD CHURCHES FROM FURTHER FIRES.

MONTREAL, Dec. 6.—(Special) —Armed men, watch-dogs, barred windows, cement vaults and bricked up passages are now employed to guard Catholic churches aganst furth er fires,

REDS START REPRISALS AGAINST THE ITALIANS.

LONDON, Dec. 6.—(Special.) — The Reds start reprisals against the Italians in Russia because of Rome's restrictions against the Communists.

THE FRENCH MINISTER ADVISES SIKI SKIDOO.

PARIS, Dec. 6.—(Special.) — "Back to his own country" is the advice of the Colonial Minister to Battling Siki.

PAISLEY FOR EVER CRY FASHION CREATOR.

"Paisley forever!" says the fashionable woman and buys herself negligees, chemises, petticoats and slips of Paisley-patterned fabrics.

Nobody thought it would last — this vogue for far eastern designs. Having proved their beauty through several centuries, however, Indian and Persian patterns can easily withstand the strain of being discovered by modern designs. They even can survive being popular!

The favorite blouse for a three-piece suit is still Paisley-patterned crepe de chine or velvet. So is the favorite afternoon gown. That's ancient history. Bringing the subject down to topics of the day the newest negligees are of Paisley-patterned corduroy. Underwear — slips, chemises and petticoats (where such survive) are being made of Paisley crepe de chine and Paisley glove silk underwear is being sold in the smartest shops.

SPLIT THREATENS THE TWO BASEBALL LEAGUES.

LOUISVILLE, Dec. 6. — (Special.) — A split threatens between the major and minor baseball leagues.

LATE WANT ADS.

FOR SALE — FIRST CLASS GAS range complete, gas logs with brass fixtures, very attractive, and Perfect instantaneous water heater, all in first class condition. Apply 462 Hunter street. 3d135 7020

Local News

DR. T. P. McCULLOUGH
Eye, Ear, Nose and Throat specialist. 166 Brock St. 'Phone 36W. dtf.

FOR THE BEST BOWLING.

Drop in at Jake Solomon's Water Street Bowling Alleys. d-t-f

CHOIR PRACTICE.

The St. James' choir will practice on Thursday at 8 p.m.

IMPORTANT.

A meeting of the Trades and Labour Council will be held on Wednesday, Dec. 6th, when all delegates are asked to attend. 2d-133-6985

GEORGE STREET METHODIST CHOIR.

Practice Thursday night at 7.45 sharp. Every member requested to be present at the above hour.

TAXI LIVERY

Excellent equipment. Just added new seven passenger McLaughlin, now running—2 seven passenger cars. For good service telephone Herb. Stinson's Taxi Livery. 'Phone 480. dtf

NOTICE

St. George's Rummage Sale and Sale of Fancy Work, Thursday, Dec. 7th in the basement of the church. Afternoon tea will be served in the evening. Music and other amusements. 3d 133 6983

NOTICE.

Help the Well Babies' Clinic by going to the Old-Fashioned Social at Queen Mary's School, Friday night, Dec. 8th. Silver collection. 2d-134-7012

AUCTION SALE.

Of farm stock and implements in Monaghan, at the home of Mr. Chas W. Husk, lot 1, concession 13, Monaghan Township. Sale to commence Friday, Dec. 8th at 1 o'clock sharp. F. J. Bullied, Auctioneer. 4d134 6967

TRINITY MISSION CIRCLE.

Will have a tea room in the Reid street hall, on the afternoon and evening of December 8th, also a sale of fancy and useful Christmas gifts, home-made cooking and candy. 1d-133-7022.

PRIVATE SALE

Of Cabinet and Buffet combined, Quarter-cut Oak, Davenotte, Hall Furnishings, all oak, and other household articles. Apply evenings only to Mrs. Walker, 303 Stewart street. 3d-135-718

TRAVELLERS SAMPLES

Wonderful sale of Ladies and Misses dresses. Canton Crepes, Poirette Twills, Tricotines, Smart Serges, and homespuns. Prices ranging from $5.00 to $35.00. Commencing Wednesday December 6th. A. V. Law & Co., 186 1-2 Charlotte street. 3d 134 7002

FISH—FISH

Fresh Salmon, White Fish, Halibut, all smoked fish, best quality, also seasonable fresh fruit. Canned goods, vegetables, etc. T. Anthony, 'Phone 895. 6d w f 140.

SPECIAL SALE OF WOOD FOR ONE WEEK.

Dry Mixed, 12 inch, 1-2 cord, $4.50; dry slabs, 12 inch, 1-2 cord, $4.00; green hardwood, 12 inch, 1-2 cord, $6.00. J. F. Gray, phone 1911W. prompt delivery. 6d136 6740

SKATES AND HOCKEY BOOTS

Just in. See our new line of hockey boots and automobile skates. Best value in the city. Skates and clipper blades sharpened. Millard's Bicycle Shop, 225 Hunter street. Phone 234J. 4d133

AUTO LIVERY AND TAXI SERVICE

Phone **224** for comfortable closed and heated cars for every occasion. Prompt service. For weddings, and funerals. Cars meet all trains. A trial solicited. Harold Dunford, 213 Hunter street. 26d141 6646

DR. MIDDLETON,

With Special Attention to Dental X-Ray Work.

To take a Dental -Ray Film properly, and interpret the same, one must be familiar with the Anatomy and Histology of the Tooth. Hence X-Raying of the Teeth naturally falls to the sphere of the Dentist. 12d-136-6844

TYPEWRITERS TO THE FRONT

We have in transit some very fine NEW and REBUILT Oliver typewriters. Wait for our NEW PORTABLE Machine. Our NEW SUPPLY of carbon paper and ribbons is real genuine quality. Get some.

Nelson's Typewriter Co., 332 1-2 George street

NOTICE.

Without prejudice to my present rights, I will not, in future, be responsible for any debts contracted in my name by any person whatsoever without my written authority.

Dated this 6th day of December, 1922.

W. W. Simmons.

R. R. No. 7.

OSGOODE HALL

Helson v. Dominion Dustless Co. —R. R. Hall, K.C., for defendants. G. N. Gordon, K.C., for plaintiff. Appeal by defendants from judgment of County Court of Peterborough of October 4, 1922. Action by plaintiff for infringement of patent and for injunctions, prohibiting defendants from infringement and dealing with machines already made, and for damages. At trial the Helson patents and their reissue were found valid and existing, and judgment given declaring that defendants have infringed these patents, and giving plaintiff an ijunction against further infringement, and awarding plaintiff nominal damages, fixed at $5, and costs of action. Appeal argued. Judgment reserved.

Xmas Gifts for the Ladies

Black Onyx Rings. $5.00
Pearl Rings, $5.00 to $15.00
Wrist Watches, as low as $15.00
Fine Pearl Beads, $5.00 to $50.00
Silver and Gold Brooches
Diamond Rings, from $15.00 up
Diamond Bar Pins, $15.00 to $50.00
Pearl Sunbursts, $10.00 and $15.00
Eversharp Pencils.
Fountain Pens, $2.50 to $15.00

PETERBORO'S GIFT STORE
Warne Bros.
149 George St. Diamond Hall

LABOUR COUNCIL MEETS

Trades and Labour delegates are reminded of to-night's meeting of the Council and are requested to be present.

A CHIMNEY FIRE

The local Fire Brigade were given a short run this morning at 11.05 a.m. to 500 Sherbrooke street to a chimney fire at the home of P. W. Woodcock. The Fire Chief's car and two men attended.

AUTO ROBES FOR WINTER DRIVING.

Auto owners are reminded that I have some of the best Musk Ox Robes for auto driving in cold weather. Also other robes of superior quality. F. L. Robinson Corner Charlotte and Aylmer streets 6d138 7025

TROLLEY WIRE DOWN.

The trolley wire of the Street Railway was put out of commission above the "Y" at the head of Water street last night by a pole that was blown over by the wind. Some changes in the service were occasioned, but it was expected that the repairs would be completed this afternoon.

PARKED CARS TOO LONG.

For parking their cars an unreasonable time on business streets, John Hill, Dr. Sutton, the Peterborough Lumber Company and George B. Edie were fined $2 and $4.25 costs each, and Allan Taylor of Apsley was fined $2 and $6.07 cents costs.

MEETING OF YOUNG MEN'S SECTION OF C.C. TO-NIGHT

At to-night's meeting of the Young Men's Section of the Chamber of Commerce, Mr. T. Tooms, M.L.A. will discuss the Hydro-Electric Power enterprise especially with regard to this district. A radio concert by a Toronto expert should also be interesting, and a large attendance is expected.

CATTLE MARKET

TORONTO, Dec. 6.— (Canadian Press.)—Receipts 1,342. Trade unsettled. Quotations: Heavy beef steers, $6 to $7.50. Butchers steers, choice, $6.50 to $7.25. Butchers' cows, medium, $3 to $4. Calves, $10 to $12. Lambs, $11 to $12. Hogs, selects, $11 to 11$.25.

DON'T LISTEN TO TALES, OF THE SPECULATORS.

A Five Per Cent. Investment Is Much Safer Than a Twenty-five Per Cent. One.

NEW YORK,—"If you've a friend and want to keep him—

Never loan him money.

"Never, though repeatedly urged, tell him candidly what you think of his character, his children or his private stock.

"Never take his advice as to your investments."

Thus Miss Eleanor Kerr, financial statistician for a Wall Street municipal bond house.

"I's Very Easy

"If you are a widow,' ' she says, 'with your husband's insurance in a lump sum, or if your great aunt left you a legacy, it's the easiest thing to lend ear to a friend who knows an investment paying up to 22 1-2 per cent.

"But don't listen. Hie you to a dependable bank and consult its financial adviser. What he'll probably suggest will be an investment paying closer to five per cent. But you will not awake some morning to find principal and interest vanished into thin air."

Home-staying women are not alone unwise in their investments; business women are just as indiscreet, Miss Kerr adds.

To the woman who depends on inherited money for support Miss Kerr recommends bonds of the class legal for savings banks.

To the business woman she suggests the safe investment of a certain sum and speculation, if desired with what's left.

"But no matter what the circumstances," she concludes, "a woman will always be safe in consulting her bank before investing."

SCOURING STATES FOR HAMMER MURDERESS.

LOS ANGELES, Dec. 8. — The police are scouring the State for Clara Phillips, the escaped "hammer murderess." It is feared she might wreck vengeance on the woman who testified against her.

Financial News and Views

Canadian Stock Exchange and Mines | New York Stock Exchange and Curb Prices

To-day's Quotations and Opinions and Reviews of the Markets

(Quotations supplied The Examiner by Nelson & Martyn, Stock Brokers)

NEW YORK STOCKS.

	High	Low	2.30p.m
Amer. Can.	70	70	70
Anaconda	48½	48¼	48½
Ches. & Ohio	66	65⅞	66
C. P. R.	141	139⅜	141
Amer. Loco.	121½	120	121½
Bald. Loco.	119	116¾	119
Studebaker.	130¼	125¾	130¼
Erie	10	10	10
B. & O.	42	41⅞	41⅞
Beth. Steel	61⅝	60⅝	61⅝
B. R. T.	15¾	15⅜	15¾
Nor. Pacific	75	74⅞	75
Pan.-Amer. Oil.	97	93¾	97
Reading	75¼	75½	75½
South. Pac.	87¼	86⅝	87
N.Y. Central	95	94¼	95
Gen. Motors	13⅜	13⅜	13½
Davison Chem.	26½	26¼	26½
Cosden Oil	48	47¾	47¾
Int. Paper	52	52	52
Royal Dutch	52½	52¼	52¼
Rubber	51½	49⅝	51½
U. S. Steel	102¼	101	102¼
Int. Nickel	14⅜	14⅛	14⅜
Lack Steel	75⅝	75⅝	75⅝
Crucible Steel	63¾	62	63¾
Midvale	27¾	27¾	27¾
Repub. Steel	45½	45¼	45¼
Gulf State Steel	72	72	72
Gen. Asphalt	41¾	41⅝	41⅝
Atchison	100¾	100	100½
Allis Chalmers	43¾	43⅝	43¾
Allied Chem.	71¾	71¾	71¾
Am. Smelters	52½	52¼	52¼
Am. Tel. & Tel.	123	123	123
At. Coast Line	113½	113½	113½
Chino Copper	24¾	24	24⅞
Columbus Gas	100⅛	100	100
Chile Copper	26⅞	26⅝	26⅝
Chandler	62¾	60⅞	62¾
Cen. Leather	34¼	34	34¼
Cuba Am. Sugar	23¾	23½	23⅝
Cuba Can. Sugar	13¾	13½	13½
Continental Can.	105⅝	105¼	105½
Calif. Pet.	61	60¼	60¾
Delaware	121⅞	121⅜	112⅞
Famous Players.	90⅜	89½	90⅝
Cons. Gas	125½	125¼	125¼
Great Nor. Ore.	30¼	30¼	30¼
Indus. Alcohol	60½	60	60
Coca Cola	76⅛	75¾	75⅞
Ken Cop. Corp.	35	34¾	34¾
Kelly Spring Tire	41¼	41	41
Lehigh Valley	62¾	62¼	62¾
Marine Pfd.	48	47½	47½
Middle States	12½	12⅜	12½
Missouri Pac. c.	16½	16½	16½
Missouri Pac. pf.	42	42	42
Maxwell B.	16	16	16
Mutual Oil	10¾	10¾	10¾
N. Y. & N. H.	20¾	20⅝	20⅝
North-West R.R.	80⅜	80⅜	80⅜
Pennsylvania	46½	46⅛	46½
Retail Stores	68¼	68¼	68½
Amer. Sugar	73⅞	73⅞	73⅞
Sinclair Oil	35¼	35¼	35¼
St. Paul C.	23¾	23½	23¾
St. Paul Pfd.	36¼	35	36¼
Union Pacific	137¾	137¼	137¾
Utah Copper	62	62	62

Total Sales—800,000.

CANADIAN STOCKS.

	High	Low	2.30p.m
Brazilian	43¾	43¼	43¾
Brompton	34½	34½	34½
B. E. Steel	26⅝	26⅛	26⅝
Bell Tel.	110¾	110¾	110¾
Tor. Rails	85	85	85
Breweries	48	48	48
Can. Steam. Pfd.	55	55	55
Cement	79	78¾	79
Smelters	27	27	27
Dom. Bridge	72¾	72¾	72¾
Montreal Power	100	100	100
Span. River. C.	92¾	92½	92¾
Span. River Pfd.	103	103	103
St. of Canada	57¾	57¾	57¾
Abitibi	63	63	63
Price Bros.	43⅝	43½	43½
Quebec Rly.	22	22	22
Shawanigan	112	111⅞	112
Sugar	23¾	23¼	23¾

MINES.

	Bid	Asked
Apex	3	3½
Atlas	12¾	12¾
Beaver	28	30
Crown Reserve	28¾	29
Dome Lake Cons.	29	29½
Hollinger	1200	1205
Kirkland Lake	38	40
La Rose	23½	25
McIntyre Mines	1800	1805
Peterson Lake	10	11
Schumacher	42	43
Teck Hughes	84	86
V. N. T.	57	59
Baldwin	4⅝	5
Buckingham	19	20
Davidson	22	24
Algonquin	5	8
Argonaut	52	56
Goldale	36½	40
Wasapika	10	11
New Ray	23	24
Hattie Gold	25	26
Castle	24	25
Wakenda	5	6
Keora	8½	9
Trethewey	3½	5
Moneta	11½	12½
Dome	43¼	43¾
Lake Shore	285	288
Nipissing	505	605
Hargraves	305	315
McKinley	18	20
T. Krist	3	4
Hunton	8	10
Dom. Kirk	3½	4
Great Nor.	1	2
Ophir	1¼	2

CHICAGO GRAIN.

WHEAT.

	High	Low	Close
July	107⅝	107	107⅝
May	115¾	115	115¾
Dec.	117½	116⅜	117½

CORN.

July	69	68¾	68⅞
May	69¾	69	69⅝
Dec.	70⅝	69¾	70⅜

WINNIPEG.

May	104	104	104
Dec.	102	102	102

FOREIGN EXCHANGE.

Sterling—4.54.
Marks—.01 3-16.
Francs—6.96½.
Lire 4.87.

Call Money—5 per cent.

SHE'S AGAINST MEN

(By H. I. Phillips)

Mrs. S. O. Ess replies to a request for a contribution from Mr. F. O. Bee.

Dear Mr. Bee:

I have your letter requesting me to contribute something to the Fund to Build Larger Writing Rooms for Self-Made Elevator Men and Establish Permanent Fire Lines Around All Girls' Universities. I take my pen in hand to tell you that such a suggestion has ruined my day and started me off on the worse ink spree I have had in months.

I am against men in any form whatever. Particularly am I against self-made men, although a self-made man conscious of his self-making is less objectionable than a self made man who isn't. The trouble with most self-made men is that they think they head the League of Cathedral Builders and Perfect Product Manufacturers.

If I had my way I would burn all self-made business men. Also all their letters. And I would not stop to sift the ashes.

The men of our country do not need more writing rooms. What they need is to stop talking through their toupees, stop smoking their rubbers, give up their self-satisfied manners stop their barbers from powdering their backs or their necks and ears, cease chewing peppermint for their breaths, and stop using wing collars as fenders when eating raspberry pie or soft-boiled eggs.

Of all the fool things in the world I think the idea of self-made men is the worst. When a young man, scorning further schooling, enters an office to learn a business, he has only the satisfaction of knowing that it will be a good trick if he does learn it.

When they graduate (at the end of thirty years) to the position of fifth deputy bookkeeper they know nothing about solid geometry, calculus, logarithms, the Einstein theory of dimensions, Greek and Roman literature, astronomy, or the Book of Etiquette.

They can't even conjugate a Latin verb decently and the chances they will ever grab off a Phi Beta Kappa key are practically null and void. They have their brains twisted by studying Kelly pool, the Babe Ruth baseball articles, Dempsey's reply to Tex Rickard, and the proper proportion of water to mix with alcohol to get synthetic gin—a lot of stuff that could have been concocted (I refer especially to the gin) only in brains of men who write 'How I became a Whiz at the Age of thirty-two" and similar twaddle.

Men used to be highly respected and honored by the women. But that day has passed away, and this is due to the effect bunk is having on young men of to-day than to anything else or vice versa and likewise pro and con and etcetera.

I remember when men were looked up to by women. We even used to think them grand! ! ! But that was before they started writing foolish letters.

Not so many years ago we were polite and considerate toward them and would even listen attentively to their views on politics, world events, and business. To-day we are abrupt and contemptuous in their presence, we laugh in their faces when they talk politics, and when it comes to business we are better men than they are, Gunga Din. Women to-day even serve on juries that vote to hang men!

Men Poof! A couple of poofs! They should be labelled: "For use for laughing purposes only."

Nothing could be better for the self-made men that are now in our allied trades than to yank them out and put them to hard study in a university for at least fifty of sixty years so that there might be put into their heads some little trace of sense.

Hoping your main cables are regularly inspected, I am very truly yours,

MRS. S. O. ESS.

—P.S. —I forgot to say that I do not intend to contribute a dime toward your cause.

TWO FORMER LEADERS PLAN A GET-TOGETHER.

WASHINGTON, Dec. 6.— (Special.) — Georges Clemenceau and Woodrow Wilson are planning to meet shortly. Each hold varying views as to the United States' attitude towards Europe.

HOIST IRISH COLOURS ON VICEREGAL LODGE.

DUBLIN, Dec. 6.—(Special.) — The Irish tri-color was hoisted over the vice-regal lodge here to-day. The Republicans are reported to be planning a coup d'etat under the leadership of Liam Lynch.

There is a marked resemblance between the dwarf chameleon, the little eight-inch long reptile that lives in the Kamerun of Africa, and that giant prehistoric reptile called triceratops, which was twenty feet long and eight feet high.

Prolonged Reading Strains The Eyes

Don't overwork them, as nature will rebel if you do.

Glasses—if correctly made—cool, rest and invigorate the eyes.

We have started hundreds of eyes on the road to improvement by furnishing glasses that examination proved were badly needed.

Your Eyes May Be in the Danger Zone. If so, We Can Help Them.

Fowler's Optical Parlors
373 George Street
Peterborough

BLUNDERS

WHY IS THIS WRONG?
The answer will be found among today's want ads.
(What "Blunder" do you suggest?)

DATES 10c lb.

Fry's Cocoa, Tin	23c
3 Eddy's Matches	35c
Tiger Catsup, quart	25c
Gallon Tins Catsup	70c
Brazil Nuts, lb.	19c
Shredded Cocoanut, lb.	23c
4 Bars Cream Olive Soap	25c
Prime Cheese, lb.	25c
2 Tins Peaches in Heavy Syrup	35c
Sliced Bacon, lb.	39c

Boyle's CASH & CARRY GROCERY.
60 HUNTER STREET, EAST.
168 CHARLOTTE STREET

NELSON & MARTYN
BUY AND SELL

Corporation & Dom. of Can. Issues,
Bell Telephone Co.
Brompton P. & P. Co.
Can. Steamships Ltd.
Can. Locomotive Co.
Dominion Coal,
Laurentide Power Co.
King Edward Hotel Co.
Montreal Tramway.
Toronto Power Co.
Province of Ontario.
Province of B.C.
Province of Manitoba.
and hundreds of other attractive Issues. Direct Wire service (continuous.)

332½ GEORGE. 'PHONE 229J.

It's Confidence that does it.

100% Whole Wheat BREAD Loaf - - 15c

FRUIT FOR YOUR XMAS BAKING IS NOW AT ITS BEST.

Seedless Raisins, lb.	15c
25lb. Box	14½c
Griffin's and Scilly's Seeded, pkg.	16c
Valencia, Large, Meaty, lb.,	25c
Bleached Sultanas, lb.	30c
Greek Sultanas, lb.	35c
Currants—the Vostizzas Brand, which always stands for Quality and Beautiful Fruit, Recleaned, lb.	25c
Valencia Almonds, lb.	50c
Broken French Walnuts, lb.	50c
Candied Cherries, 4oz.	25c
Almond Paste, 4oz.	25c
Cut Mixed Peel, lb.	25c
English Peels, very fine quality.	

CITRONS
3 for 25c — 4 for 25c

PEANUTS
Freshly Roasted, lb. 25c

WALNUTS
California Diamond Budded, per lb. 50c

PORTER S. WHITE CO.
Phone 208 - 334 George

16 PAGES

The Evening Examiner

PROBABILITIES.
Strong winds or gales from the east and south-east, with snow and rain to-day and on Friday.

VOL. LI., No. 133 PETERBOROUGH, THURSDAY, DECEMBER 7, 1922 PRICE THREE CENTS

Christmas Kodaks and Brownies at Bond's Drug Store

Snap Shot Albums 50c up, Calendar Mounts, Dark Room Lamps, Developing Tanks, Enlarging Cameras, Etc. Cor. George and Hunter Sts.

FOREIGNERS BUY BERLIN "STREETS"

Prussian Diet Taking Up Question of Limiting Purchases,

"VALUTA" METHOD

BERLIN, Dec. 7.—On October 25 the Prussian Diet dealt with the question as to whether it was possible to prevent foreigners purchasing German houses wholesale. In dealing with the point Herr Hirtsiefler, Minister of Public Welfare, drew attention to the fact that it was not possible to refuse to foreigners residing in Germany the usual international rights. Presumably those members who interpellated the Government were imbued with the idea of quod licet Jovi non licet bovi, or had forgotten that previous to the war matters were the other way round, and it was the German who has taken root everywhere in the world, and turning whole towns and districts into German conclaves. In Germany the foreigner was much about in the same position as the Jew in Aberdeen, he found that the Aberdonians did him, and was obliged to seek other fields of activity.

For some reason or other, whereas practically everything has kept pace with the devaluation of the mark and caused prices to attain to dizzy heights, house property has lagged considerably behind, and high "exchange" foreigners have taken advantage of the exchange and purchased houses wholesale. It is of course easy for them to clear off the mortgages as the sums in marks remain the same as they were before the war—and parenthetically remarked mortgages are in a very bad way.

Thus a house costing, say a quarter of a million marks in 1914, with a mortgage of 100,000 marks, can be purchased for one million to-day, and the 100,000 gold marks mortgage money paid off in 100,000 paper marks, equal to 100 gold marks.

Large French Purchases.

At the present moment whole streets in Berlin have passed into the hands of non-Germans. A foreigner settling down here has difficulties in getting a flat, consequently he buys a house and runs up a new storey. It may be mentioned here that the number of foreigners coming to settle in Germany is still very large, though the authorities try all they can to keep them out. But the fact that you can live in Germany like a fighting-cock for two dollars a day acts as a strong inducement to retired people of limited means to come over here and live on them.

According to statements in the Prussian Diet, 200 houses are sold monthly to foreigners in Berlin, and alone on October 17th 87 passed out of German hands. There are 300 house agents in the metropolis catering for non-German buyers. More than 25 per cent. of all houses in Wiesbaden have been purchased by Frenchmen. The house in which your correspondent lives was bought the other day by a Dutchman as an item in a lot of 28 houses.

If it were not for the rent restriction acts in Germany, the rentals would have gone up four hundred fold, which would mean that 80 per cent. of the population would no longer be able to pay their rent. For this reason the foreigner purchasing houses here may be making good investment for the future, but he will have to bide his time and hang on if he wants to make a really good profit. And, as a matter of fact, the system of buying whole houses with thirty to forty flats is also adopted by well-to-do Germans on the look-out for homes themselves. As the owner of a house has no power to eject a tenant and take his flat, he resorts to putting a new storey on top of the house, and, if necessary, constructing an elevator to take him up to his new floor.

INCREASE THIS WEEK IN BANK CLEARINGS,

Clearings week ending, Dec. 7, 1922 —$910,840.
Same week last month, $806,763.
Same week last year, $860,873.
Same week two years ago $1052,771

A NEW $20,000 CRAIG KENNEDY MYSTERY STORY IN SUNDAY'S HERALD AND EXAMINER, CHICAGO'S BEST NEWSPAPER. BUY IT TO-DAY. L. W. LEBARR, CHARLOTTE ST. 1d134 7037

PUBLIC SPEAKING — SALESMANSHIP.
THE Y.M.C.A. COURSES IN PUBLIC SPEAKING AND SALESMANSHIP WILL START NEXT WEEK. PUBLIC SPEAKING — MONDAY, DEC. 9TH, 7 P.M. TO 8 P.M. SALESMANSHIP — FRIDAY, DEC. 15TH, 7 P.M. TO 8 P.M. NOW IS THE TIME TO ENROLL. d3136 7034

SPEAKING OF STENOGRAPHERS!

Enid Wentworth wins the international love championship in the stenographers' league. There are 30 males on the staff of the London business house where she is employed. In the ten years she has worked there—Enid is 26—she has been engaged to each one of them. Now she is marrying the owner and all her old lovers will be at the church to wish her well. The 30 engagement rings, which she returned, have been inset in a clock which the firm is presenting her as a reminder of her adventures in romance.

CONDOLENCE TO TWO FAMILIES

Council Refers to Death of W. J. Johnston and Mrs. Jos. Metheral.

The following resolutions of condolence were passed by the City Council last night:

Moved by Ald. Turner, seconded by Ald. Jones, that the Council of the City of Peterborough desires to express and record its deep regret on account of the death of ex-Alderman William J. Johnston, who was for several years a member of this Council and also previously a member of the Council of the village of Ashburnham, now a part of this City. The late Mr. Johnston was an active member of the Council and chairman of several important Committees, and gave the community in that capacity zealous and useful service. We are also expressing the sentiment of the community in voicing our regret on account of the death of a highly respected and useful citizen, and we wish to express to Mrs. Johnston and her family our sincerest sympathy.

Moved by Ald. Jones, seconded by Ald. Turner, That this Council express to ex-Alderman Joseph Metheral, a former member of this Council, their deep sympathy with him in the bereavement he has been called upon to suffer in the death of Mrs. Metheral, and also to her son, Mr. A. G. Metheral, plumbing inspector, and the other members of the family. The late Mrs. Metheral was beloved by her friends and highly esteemed by all who knew her, and in tendering sympathy to Mr. Metheral and his family, the Council is expressing the feeling of the community.

MORAL SUASION IS BETTER THAN FORCE

For Promotion of Temperance, Says J.J. Morrison

TORONTO, Dec. 7—"We have ceased to teach temperance and are trying to do it with a club," said J. J. Morrison in addressing the members of St. John's Lodge, I.O.G.T. at Williard Hall.

"I want to tell you it won't work out," he continued. "We have changed our system from moral suasion to force, and force alone is not a success. Some people will say this is heresy, and I will be criticized for my beliefs, but when something is wrong it is up to the old people to point it out and I have been dry for over 61 years."

Mr. Morrison condemned the making of home brew, because young people learned the habit in the home and maintained that we would have to revert to the old order of things.

THE POWER SITUATION ACUTE AROUND OTTAWA.

OTTAWA, Dec. 7. — (Canadian Press).—Power situation in Ottawa and Hull acute as result of fall in water level above Chaudiere Falls, nearly four feet. Probably due to ice blocking channel farther up.

BACK FROM "GRAVE"— FINDS WIFE RE-WED.

Man Who Posed as Dead Shot By Mate.

DEEISON, O., Dec. 7.—Because her first husband, Edward J. Vorbach, 26 years old, Morgantown, W. Va., whom she believed to have been killed in an automobile accident, appeared at her home in Dennison, last March 13, as if from the grave, Mrs. Virginia R. Vorbach, 22 years old, was obliged to obtain a divorce from Vorbach and to be wed the second time to Edwin Russell Evans, 22 years old. She was married the first time to Evans last December, in the belief that Vorbach was dead.

It became known that Vorbach had a girl write to his wife telling her that he had been killed in an automobile accident. She did not learn her mistake until last March, when Vorbach appeared. He was a guest of his wife, their 6-year-old daughter, Virginia Vorbach, and Evans, for a few days before the three quarreled. Vorbach received a revolver wound in his shoulder. He said his wife fired the shot.

Mrs. Vorbach stated that she acted in defense of their daughter, who, she said, Vorbach had attempted to poison. It later developed that he was innocent of the charge.

Mrs. Vorbach obtained a divorce in Tuscarawas County Common Pleas Court, and the following day she and Evans were remarried.

CHATHAM NEGRO ACTED LIKE A MAD DOG.

Suffering From What Physicians Pronounce a Form of Hydrophobia.

CHATHAM, Ont., Dec. 7.—(Canadian Press.)— Alfred Baynard, a negro, was placed in a padded cell at the county jail last night, suffering from what physicians are inclined to believe to be a form of hydrophobia. Frothing at the mouth and shrieking vile oaths, Baynard, naked, gave a posse of farmers a chase of five miles before he was captured. He was bound with ropes until the arrival of police officers, and brought to the county jail.

AMERICAN SHIPPING STILL ON INCREASE.

WASHINGTON, Dec. 7.—(Canadian Press). — The growth of the United States shipping in foreign trade, the establishment of extensive passenger service in the North Atlantic, and the Pacific to South America are the outstanding achievements claimed by the United States Government Shipping Board in its annual report.

FOUR CHILDREN ARE DEAD RESULT OF FIRE.

CHICAGO, Dec. 7. — (Canadian Press). — Four children of Joseph Budak were burned to death in a fire to-day which partly destroyed his house. The parents and two other children were badly burned.

MANY PERSONS ASSASSINATED AT KUSTENDIL

Martial Law Proclaimed Throughout Bulgaria—Another Throne Totters and May Disappear

SOLDIERS TAKE PART

SOFIA, Dec. 7. — (Special). — Many prominent persons are reported to have been assassinated in a serious uprising at Kustendil, as a result of which martial law was declared throughout Bulgaria today.

All restaurants and threatres have been ordered closed. Troops which had been driven from Kustendil by the mutineers re-occupied the city without meeting serious resistance.

The reserve officers participating in the uprising now known to have been led by three plotters known as Alexandrof, Michaelof and Athanassof.

BIG INCREASE CANADA'S DEBT

Jumps $22,848,672 During Last Twelve Months—Heavy Interest Payments.

OTTAWA, Dec 7.—(Canadian Press).— Heavy interest payments on the public debt during the month of November are responsible for an increase in the net debt of Canada, total $21,876,792. On October 31, the debt stood at $2,369,759,026 while on November 30 it totalled $2,391,635,818

During the month of November last year the net debt increased $39,524,243. Comparison of figures of the debt on Noverber 30, of the present year with those of the same date a year ago show an increase of $22,848,672 during twelve months. Total interest payments on the public debt last month were $39,844,621 as compared with $45,935,362 in November 1921.

Total revenues collected during November, show an increase over November 1921 of $4,160,865. Last month revenues from all sources amounted to $33,815,833 as against $29,654,968 a year ago. For the first six months of the fiscal year which ended on November 30, the revenue totalled $270,651,484 or $4,930,173 more than during a similiar period in 1921, when the total was $265,721,311.

COURT LANGTON C.O.F. ELECTS OFFICERS, 1923

The officers of Court Langton No. 344, Canadian Order of Foresters, for the year 1923, are as follows:

Past Chief, Bro. D. Kerneghan.
Chief, Bro. Richardson.
Vice-Chief, Bro. Creighton.
Cor. Sec., Bro. Stevens.
Fin. Sec., Bro. Payton.
Treas., Bro. Hartley.
Chaplain, Bro. Shurter.
Sen. Woodward, Bro. Conroy.
Junior Woodward, Bro. Leeman.
Senior Beadle, Bro. Bannon.
Junior Beadle, Bro. Jordan.
Court Physician, Dr. E. E. Harvey.
Auditors, Bros. Hope and Shurter.

CLEMENCEAU'S VISIT WAS NON-PRODUCTIVE.

WASHINGTON, Dec. 7.—(Special).—Clemenceau's visit to Wilson fails to produce reconciliation.

Royalty Opens Parliament

The pomp and trappings of regal state surrounded the recent opening of Parliament. Here is the royal coach, bearing King George, leaving the palace grounds for the triumphant journey to the House of Parliament where the speech "from the throne" was delivered.

PROF. ZAVITZ TALKS ON PLAN FOR NEW PARK

Provincial Forester Explains Problem of Planting Trees on Armour's Hill for Memorial Park

LUNCH AT EMHRESS

Professor E. J. Zavitz, Provincial Forester of the Forestry Department of the Ontario Government, who is in the city to-day to advise and to estimate on the question of planting trees and shrubs on Armour's Hill, which the prospective situation for the Memorial Park, was received and lunched at the Empress Hotel by the Chamber of Commerce.

A large number of representatives from different organizations in the city were present.

The Chamber of Commerce was represented by Secretary Leon Frazer, the Horticultural Society, by Dr. Middleton; the Loan Committee, by Dr. Harvey, Ashburnham Patriotic League, by several ladies; the city by Ald. Stocker, the Board of Education by Mrs. Morris, together with a representative of the G.W.V.A. and several others.

Thomas Tooms, M.P.P., acted as chairman, and introduced the distinguished visitor to the gathering and explained that he had come to the city mainly to see what could be done in regard to planting trees and shrubs in the proposed new park on Armour's Hill. The object of this project, stated the speaker, is to provide something of a permanent character to remind us of our boys' supreme sacrifice overseas, and also of ideals we should aim for in the future.

The many advantages of the proposed park were pointed out and on the strength of the city council favoring the plan, which will be submitted to the people for vote, the representative men present at this luncheon are going ahead with their preparations. It is fully expected that the bylaw for this park project will be carried at the elections.

Directly to the Point.

Professor E. J. Zavitz made a brief speech but directly to the point. He expressed his great appreciation of being invited to Peterborough and of the warm reception given him on his arrival.

Professor Zavitz briefly outlined as he understood the situation, what constituted the city's problem in planting a piece of land with trees and shrubs, which will be dedicated in honor of the soldeir dead.

He concluded his address by stating that the Forestry Department was greatly interested in the creation of similar parks in Ontario, that a supply of small trees and shrubs is on hand, and if seen fit, will be contributed to the city.

The meeting was adjourned for Professor Zavitz to make an inspection of the site, and express his opinion on the whole proposition, this afternoon. He leaves the city on the 3.50 train to-day.

A CARUSO MEMORIAL LAST 18 CENTURIES.

NEW YORK, Dec. 7.—(Canadian Press).—A candle of chemically treated bees' wax, five feet in circumference at the base and 16 feet high, known as the Enrico Caruso Memorial, has just been completed here. The cost was $3,700, given by New York Orphan Asylum, of which Caruso was a generous benefactor. It will be shipped to Pompeii, Italy, for the church Caruso last worshipped in. It will burn 24 hours each All Saints' Day. It is expected it will last 18 centuries.

A CORELESS APPLE IS NOW BEING PRODUCED

Discovery Announced at the Annual Meeting of Fruit Growers in Montreal—Will Revolutionize Apple Growing in Canada—Ready to Pay One Million Dollars for Results.

MONTREAL, December 7 (Canadian Press). — Much enthusiasm was evoked at the annual meeting of the Pomological and Fruit Growing Society of the Province of Quebec at Macdonald College, St. Anne's, by the announcement yesterday of the discovery at Abbotsford of a seedless, coreless variety of the Fameuse apple. Business was suspended for some time while apple growers assembled, examined, and tested the specimens.

Professor F. C. Seers, of Amherst, Mass., Horticultural College, examined the fruit, and pronounced it evidently Fameuse in every essential detail. He, too, agreed that if it could be reproduced, it would prove of great value.

The discoverer said he had made his discovery purely by accident.

The representative of a large fruit distributing firm in Montreal assured the grower of these coreless apples that if the latter would produce the parent apple trees from which they were grown, and prove that it would reproduce trees by grafts, giving similar fruit, he would guarantee a million dollars for it, as it would revolutionise the apple growing industry in Canada.

UPWARD MOVE IN INDUSTRY

Labor Conditions in Peterborough Show Improvement Over Those of Last Year.

Labour conditions in and around Peterborough are improving and are far better than a year ago at this time. Most outside employment activities are stopped for the winter months, such as the construction of highways, constructing and operating of canals, all local navigation and all business connected with the numerous summer resorts. The main sources of outdoor employment these days are lumber camps and farms.

Manufacturers of steel products in the city are only doing approximately sixty per cent. of their average output. The black cloud in this line, however, is fading gradually away and the different industries are picking up to normal conditions once more.

At Labour Bureau.

At the present time there is only about one hundred and fifty men in this district registered at the local labor bureau, seeking employment. This is a comparatively small figure to that reached last winter. New construction work is almost dead as far as this city is concerned. The only employment in the carpentering line obtainable this season is a few repair jobs that have become absolutely necessary.

It is forecasted that the coming of the New Year will doubtless usher in a more prosperous industrial period. The various factories that have been at a standstill, are once more starting their wheels of production revolving, and thus the number of this city's unemployed will be reduced to a minimum it is expected.

An Upward Movement.

OTTAWA, Dec. 7. — (Canadian Press.) — Returns from 6,600 firms spread over Canada showed that on November first they had 6,810 more persons employed than on the first of the month before. The upward movement started last April and has been going upward ever since. This is all the more marked this month as there was a big falling off in construction industries which has been more than offset by increases in other lines. Activity in manufacturing industries as a whole, logging, mining, transportation and trade divisions increased considerably.

SUPERINTENDENT ROGERS IS NOW ON RETIRED LIST.

Has Been Connected with the Criminal Investigation in Ontario for 40 Years.

TORONTO, Dec. 7.—(Canadian Press).—Joseph Rogers, superintendent of Provincial Police Force, has retired on pension after having been associated with investigation of criminal matters in Ontario for nearly 40 years. That phase of the departments work will henceforth be under Deputy Commissioner of Police Alfred Cuddy. Staff Inpector Alfred Paxton will take over enforcement of O.T.A. which has been directed by Cuddy in past.

Because of the prevailing fad for bobbed hair, Leominster, an important centre of the comb and hairpin industry, has been hard hit.

REPORT WAS FAR FROM FAVOURABLE.

Mr. A. E. Dixon wishes to correct a report in last night's Examiner of a meeting of the shareholders, in which he is reparted to have made a favorable report. He made no report about the proposed new company or syndicate, regarding which he has absolutely no information, and his report as to the condition of the affairs of the Birmingham Company, now in liquidation was far from favorable from the standpoint of the shareholders.

TURKS FAVOR BRITISH PLAN AND NOT REDS

Peace Conference Proceeds Harmoniously in Spite of Many Difficult Problems That Crop Up.

TURKS IMPRESSED

LAUSANNE, Dec. 7.—(Canadian Press).—The Turkish delegates to the conference face the difficult problem in formulating plans for the control of the Dardanelles, whether she will throw in her lot with the Allies and the United States or with Russia. If Turkey goes over to the British camp and accepts the Allied plan she fears the irate Russian army on her eastern frontier. If she sides with Russia in demanding the complete control of the waterway, she fears the British Navy in the Straits.

Ismet Pasha and his associates were greatly impressed by the plan presented by Lord Curzon yesterday on behalf of the Entente, which was approved in general by a statement of the position of the United States. The Turks apparently cannot forget that Russia is Turkey's traditional enemy and that Premier Lenine's Government may be not less covetous of Constantinople and the Straits than was Russia in days of Czars.

Turkey has always found protection in numbers. She has played the European countries against each other to her great advantage time and again, and she hesitates to trust her fate to Russia alone, while the rest of Europe, supported by the United States, opposes an effort to turn the Black Sea into a Russian lake.

Summarized, the allied plan as presented by Lord Curzon, provides that in time of peace merchant vessels sahll have "complete freedom of navigation and passage by day and night, under any flag and with any kind of cargo, without any formalities or tax or charge whatsoever." In time of war, Turkey being neutral, she shall have the same right. In time of war, Turkey being neutral, belligerent, neutral vessels and commercial aircrafts shall have freedom under restriction, not carrying men or contrabands for the foes of Turkey, and Turkey shall have the rigth of search.

EXILED PRINCE REACHED FRIENDLY PORT TO-DAY.

ROME, Dec. 7. — (Canadian Press).—Prince Andrew of Greece banished by Athens Government arrived here to-day.

TRAIN STRIKES TOURING CAR NEAR AUBURN

Mr. and Mrs. George Grant and Daughter, of Auburn, Thrown 20 Feet,

AUTO WRECKED

This morning a touring car owned by George Grant, 1033 Water street was struck by the Lakefield boun G.T.R. train at 8.40 a.m. at t Water Street crossing near Aubu Mr. Grant was driving south Water street, with his wife and girl, Anna, in the back seat. Th ter was on her way to school.

As he approached the railroad crossing Grant's attention was attracted by several little children on the road, and he did not notice the approacr of the train until his wife called to him. The noise of the train was deadened by the snow on the ground. Grant applied the brakes but the car was on the tracks before he could stop. The train struck the rear end of the car, throwing the occupants a distance of approximately twenty feet and smashing both back wheels and the rear of the car wrich was thrown into the ditch beside the road. Mr. Grant was badly cut above the right eye and about the face, his wife was picked up in an unconscious condition being severely bruised about the head, while little Anna escaped with a shaking up. The ambulance was quickly summoned and Mrs. Grant was taken to Nicholls Hospital, where it was reported she would recover.

Mr. Grant is a farmer at Auburn, where he has resided for several years, and made a practice of bringing his little daugther to school in the morning.

The G. T. R. train stopped for about a half an hour, until Mrs. Grant was removed to the hospital.

TO COLLECT CHARGES ON COKE SHIPMENTS.

NEW YORK, Dec. 7—(Canadian Press).)—The Coal and Coke Association announced yesterday arrangements had been completed to accept beginning next week all rail and coke shipments from United States points to Canadian destinations with charges to collect.

This follows the announcement of Canadian railroads that they had withdrawn their requirements that freight charges to the border on coal and coke shipments to Canada must be prepaid. The withdrawal order is effective December 10.

The prepay requirements was put into effect at the time the Canadian rate of exchange was considerably below par.

HUNDREDS BESIEGING NEW YORK COAL YARDS.

NEW YORK, Dec. 7.—(Special). —Hundreds besiege the coal yards as a cold wave sweeps the city today.

AT THE REGULAR MEETING OF PETERBORO LODGE No. 111, THURSDAY EVENING THERE WILL BE INITIATORY DEGREE FOLLOWED BY A RADIO CONCERT AND SOCIAL EVENING. LODGE OPENS AT 7.30 P.M. ALL MEMBERS PLEASE BE PRESENT. C. E. WILEY N.G. 2d135 7016

CHRISTMAS GREETING CARDS
THE FINEST STOCK OF CHRISTMAS CARD PROCURABLE DOZENS OF DESIGNS—CARDS IN STOCK — MAKE SELECTION EARLY PRICES DOWN. SEE SAMPLES AT THE EXAMINER OFFICE. dtf.

DRY WOOD FOR SALE
WE STILL HAVE LEFT MORE OF THOSE EXCELLENT HEAVY HARDWOOD SLABS ALSO HEAVY HEMLOCK SLABS. 12 INCHES OR 4 FOOT LENGTHS, FOR QUICK DELIVERY, 'PHONE 545 THE PETERBOROUGH LUMBER CO., LTD. 64137 6982

IMPORTANT NOTICE.
JIMMIE BOWEN AND SI GREEN ANNOUNCE A GRAND OPENING OF A FIRST CLASS, MODERN BARBER SHOP IN EVERYBODY'S CIGAR STORE, OPPOSITE GRAFTON'S. OUR MOTTO, "COURTEOUSNESS, CLEANLINESS AND SERVICE." YOUR PATRONAGE WILL BE APPRECIATED. 3d-134-6986

6 Acres, Frame House, 6 Cords Hardwood, close to City.....$2,400.00
6-Roomed Brick House, Central, with Plumbing $2,400.00
A New Bungalow, complete with Plumbing, Furnace $3,500.00
37 Stewart Street, to Rent, reasonably—with Plumbing.

TAYLOR & HOWDEN
144 HUNTER STREET. REAL ESTATE. PHONE 1462

BOARDERS WANTED

TWO GENTLEMEN BOARDERS wanted; large warm, 2 bedded room. 185 King street. 3d135 6760

WANTED

PLAIN SEWING WANTED — Phone 1996J. 3d136 6770

WANTED — BY TWO LADIES—large warm bedroom, sitting-room, with board. Address giving full particulars, Box 6758 Examiner. 6d138 6758

WANTED—AUTO TIRES, RUBBERS, boots and shoes; sound second hand bags, scrap copper and brass, all kinds of rap iron, delivered to STEVENS, next to Cold Storage. Address 364 Mark St Peterborough, or phone [illegible]W.

WANTED — LIVE POULTRY and rabbits. Highest market price paid. We also buy all kinds of second hand articles. Phone 771 or apply 520 Elm Street or 217 Hunter street. 26d150 6627

WANTED — SEWING BY THE day. Phone 1617J. Evenings. 3d136 6775

ARCHITECTS.

W. & WALTER R. L. BLACKWELL — Architects. Office, Bank of Commerce Building, corner of Hunter and Water Streets. Telephones, Office, 1300J Residence, 1272.

[illegible]. H. BARRY—Architect. Plans prepared for Monumental, Commercial and Domestic Buildings. Office, 539 Gilmour street. Phone 567.

BARRISTERS AND SOLICITORS

GORDON & O'BRIEN—Barristers, Solicitors, Notaries. Money to loan on easy terms. Special attention to Patents and Trade Marks. Phone 219. G. N Gordon, J. A. O'Brien.

S. T. MEDD—Barrister, Solicitor Notary. Office over the Dominion Bank, corner of George and Simcoe Streets. Telephone No. 22. Private funds to loan at current rates upon easy terms.

C. R. WIDDIFIELD, B.A., Barrister, etc., and Solicitor for the City of Peterboro. Money to Loan. Office, over the Bank of Commerce. Phone 550.

PECK, KERR & McELDERRY, Barristers, Solicitors and Notaries, Office, Water street, Peterboro. Money to loan at the lowest current rates of interest on easy terms of payment. E. A Peck, F. D. Kerr, V. J. McElderry.

O'CONNELL & CORKERY — Barristers, Solicitors and Notaries. Money to loan at the lowest current rates of interest. Daniel O'Connell, John R. Corkery, Hunter street, two doors west of the Post Office.

DUMBLE & JOHNSTON—Barristers, Solicitors, etc. Office, over the Toronto Savings and Loan Company, George St. D. W Dumble, K.C., W. Johnston.

A. E. DIXON—Barrister, Solicitor, etc. Office, Hunter and George Streets. Entrance next to Madill's drug store.

HALL & HALL—Barristers, Solicitors and Notaries Public, Hunter Street, Peterboro, next to St. John's Church. Money to loan at the lowest rates of interest. E. H. D. Hall. Basil D. Hall.

MOORE & WEARING — Barristers and Solicitors, 403 Water Street, opposite the Post Office. Money to loan at the lowest current rates of interest. Jos. Wearing, M.A.

R. R. HALL—Barrister, Solicitor, etc., Peterboro, Ont. Office, corner of Hunter and Water streets, over the Canadian Bank of Commerce. Trust Funds to loan on easy terms of payment.

JAMES FORDYCE STRICKLAND—Barrister, Solicitor, Notary Public. Money to loan. 875 Water street, Peterboro. Phone 191.

WILFRED F. HUYCKE, Barrister, Solicitor, Notary Public. 895 Water Street. Telephone 239.

MEDICAL.

DR. BUCHANAN, F.R.C.S., Edinburgh M.R.C., Eng.; L.R.C.P., London. Eye, Ear, Nose and Throat Specialist. Hours, 9-11, 2-4 p.m., and 7-9 p.m. Phone 519 Office, corner of Water and Murray Streets.

T. GEORGE LOUDON, M.D., C.M. Physician, Surgeon and accoucheur. Office, 201 Brock street. Phone 1868. Office hours, 9 to 11 a.m., 2 to 4 p.m. 7 to 8 p.m.

MONEY TO LOAN.

We have funds to loan on Real Estate Security at the lowest rates. GORDON & O'BRIEN. Phone 219.

OSTEOPATHY.

DR. BRUCE E. MARSHALL—Osteopathic Physician, Office, 242 Hunter street. Hours, 9 to 11, 2 to 4 p.m., 7 to 8 p.m. Telephone 116W.

DRS. WALMSLEY & SETTLE—Osteopathic Physicians. Office in Sun Life Building, corner of Hunter and Water Streets. Entrance 124 Hunter Street. Phone 649 Office Hours, 9 a.m., to 9 p.m.

CHILDREN'S AID SOCIETY
—of
PETERBORO CITY AND COUNTY

For the Care of Neglected and Ill-Treated Children.
G. W. POWELL.
Assistant Secretary and Inspector. 588 George Street. 'Phone 1044W. Office Hourse: 12 to 2 and 6 to 8 p.m.

TO-DAY'S BLUNDER CORRECTED

In setting the table, be sure that the knife blade is always turned in. The glass or goblet should be at the top of the knife blade at the right of the plate.

SITUATIONS WANTED

A YOUNG MARRIED MAN CAPable and handy wishes employment of any kind. Apply 276 Hunter street West. 2d135 6777

FOUND

FOUND — BLACK AND TAN pup near Auburn. Owner may have the same by proving property and paying for this advertisement. 2d135 6778

NOTICE

WINTER NECESSITIES FOR Motor Car Owners, at Duffus' Motor Sales. We operate the EXIDE Battery Service Station. We sell, overhaul and winter batteries of all makes. Don't forget that your battery is the most perishable part of your car; and that we are equipped to take care of it in the most expert manner, at moderate charges. Duffus Motor Sales, Peterboro, Norwood and Millbrook. 6dwfm-138-1473

LOST

LOST — 1 DOUBLED RINGED amber ear ring; finder please leave at the Examiner. 3d134 7005

LOST—ON FRIDAY EVENING in East City, large brown robe with lining torn. Finder please return 533 Waterford street or leave at Examiner Office. 3d 134 6745

LOST—ABOUT THE 23RD OF November, in the vicinity of Mount Julian, a large black and white hound, with tan on head. Finder please notify Howard E. Hendren, Mount Julian, or 'phone 1807F. 3d 134 6747

LOST ON SATURDAY DEC. 2ND in the market hall, lady's black leather folding purse containing $5 or $6. Finder please leave at the Examiner. Reward. 2d135 7042

FOR RENT

TO LET — 5 UNFURNISHED rooms, partly heated. Apply 273 Dalhousie street. 3d135 6756

TO RENT — 3 UNFURNISHED rooms, with the use of kitchen. Apply 166 Stewart street. 3d163 6783

TO RENT—VERY WARM, MODern house, cheerful. 451 Water street. 6d-139-6766

TO RENT—APARTMENT, HOT water heated, everything modern, cheerful, central; also large barn. Telephone 2017J. 6d-139-6767

TO RENT — SMALL COMFORTable house, Antrim, near George; gas, conveniences; good garden. Apply 183 Antrim street. 3d136 6771

TO RENT — ROOMS FOR LIGHT housekeeping; also boarders wanted. 148 Murray street. 3d136 6773

TO LET — COMFORTABLE house, rent moderate. M. J. Quinlan, 372 Water street. 3d-136-6769

TO RENT—FURNISHED HOUSE with all convenience central. Apply 172 Brock street. 3d 134 6752

TO LET — HEATED AND NONheated apartments. Apply Braun Bros. 19d140 6553

FOR RENT— HEATED OFFICE on George street. Apply 437 George street. dtf

FOR RENT —HEATED APARTment; Grand Central Building. Immediate possession. Apply 437 George street. dtf

TO RENT — FLAT — ALL CONveniences; also a modern house; central. Apply 95 Hunter street. 6d138 7017

TO RENT — BEDROM AND KITchen heated and all conveniences. Apply 563 Bethune street. 3d135 6757

FOR RENT—BRICK BUILDING suitable for ware-rooms or for manufacturing. Immediate possession. Apply 437 George street. dtf

FOR RENT — GARAGE FOR rent; centrally located; also storage accommodation. Apply 437 George street.. dtf

HELP WANTED—Male

WANTED — A MAN TO DO chores for the winter on a farm. Must be steady and reliable. G. Metcalfe, R. R. No. 2, Enismore. 3d135 6753

MAKE MONEY AT HOME—$15 to $60 paid weekly for your spare time writing show cards for us. No canvassing. We instruct and supply you with work. West-Angus Showcard Service. 29 Colborne Building, Toronto. dtf 730.

CHIMNEYS.

CHIMNEYS AND FURNACES cleaned, etc., also roofs repaired Phone 1851W. 12d140 6709

FOR SALE

FOR SALE — SANITARY CLOSet and pipes; almost new; cheap. Apply 586 Wolfe street. 3d134 6743

FOR SALE — A DINING ROOM suite, oak divanette, heater, parlor rockers, and other articles. Apply 27 Park street south, corner Park and Parnell. 3d136 6772

FOR SALE — UP TO DATE PERsian lamb coat, selected skins; party going south. Apply at the Examiner for address. 3d136 7044

PRIVATE SALE — HALL FURnishings, davenette, cabinet buffet, and other household furnishings. Apply evenings to Mrs. Walker, 303 Stewart street. 2d135 7045

FOR SALE—LADY'S OPPOSSUM fur; apply 195 Reid street. 3d136 6781

FOR SALE — ELECTRIC HEATer; very reasonable. Apply 344 Simcoe street. Phone 686J. 3d136 6782

CHRISTMAS TREES.

CHOICE TREES DELIVERED to any part of the City. Phone in your order early. Phone 1288J, 225 Lake street. 8d-7-9-12-14-16-18-20-22

FOR SALE — 2 PIANO LAMPS brackets and shades. Apply 10 Victoria Avenue. 3d136 6774

FOR SALE — DINING ROOM table, buffet and chairs, golden oak —in good condition. Phone 1134J. between 6 and 8 evenings. 3d136 7033

FOR SALE — 1 FUR COAT, dress coat, Tuxedo morning coat, and overcoat; sizes about 42; also vests and pants. Phone 1051W. 2d135 7030

FOR SALE — GENERAL STORE —stock of groceries, in good locality. Possession at once or before April 1st. Apply at Examiner for address. d134 6776

PARLOR HEATER FOR SALE. Apply 369 Edinburgh. 3d136 6779

FOR SALE — HOUSEHOLD FURniture. Apply 371 Bethune street. 3d135 6765

FOR SALE — 2 GOOD 3 YEAR old heifers and calves, just freshened. Apply 60 Wolsley street. 2d 15 67301

FOR SALE — FIRST CLASS GAS range complete, gas logs with brass fixtures, very attractive, and Perfect instantaneous water heater, all in first class condition. Apply 462 Hunter street. 3d135 7020

WOOD FOR SALE — GOOD hardwood and mixed wood, dry, at the old prices. Yard Perry Street or phone 1631J. A. Thompson. 5d136 6751

FOR SALE — 1 SET LIGHT DElivery sleighs in good condition. Apply S. E. Moncrief, Charlotte Street west. Phone 607J. 3d134 6749

FOR SALE — CHILD'S WICKER go-cart for a child 1 to 4; almost new. Price $8.00. 581 Patterson Street. 3d134 6748

FOR SALE — 1 ART SOUVENIR coal heater, in first class condition; 1 Cottage heater, open hearth, will burn anything, almost new. Apply 341 Charlotte Street. 3d134 7006

FOR SALE — FINE WICKER baby carriage, like new can be seen at J. J. Turner & Sons Ltd 3d 134 6993

FOR SALE—QUEBEC HEATER with grate, in good condition, reasonable price. Apply 138 Perry street. 3d 134 6987

FOR SALE—1 1-GALLON BOWser gasoline pump, air service complete consisting of 1 2 H.P. Motor pump tank, hose etc. Jones Bros. 195 Simcoe street. 6d 136 6736

FOR SALE — CANARY, PLUSH covered couch, piano cased organ and hall rack. Apply evenings between 7 and 8 o'clock. Apply Examiner for address. 3d 134 6988

FOR SALE—HAPPY THOUGHT coal range with warming closet and hot water front, quarter cut oak hat rack, walnut sideboard and hat rack. Apply 292 Stewart street. 3d 134 6746

CANARIES FOR SALE — APPLY Apply 703 Aylmer stret. 6d135 6715

Simplicity For Daylight

New winter frocks for daytime wear are extremely simple in their lines. Straight chemise dresses are varied with the newer draped dresses, but both are seen many times in the course of a stroll along Fifth Avenue. For evening gowns drapes are practically indispensable.

Poiret twill and tricotine are standard for day wear, of course, but there are many new woollen materials as well. Wool crepe is one of them, that is seen in jacquard patterns as well as plain.

Velvet is the real aristocrat of the season, however, for both day and evening. It is fashionable in a variety of brocade patterns as well as in its native simplicity.

LATEST BLOUSES MATCH THE HATS

The fashion of having a three-piece suit look as nearly like a one-piece costume as possible gives rise to various subterfuges.

The latest is to have your hat match the blouse or the blouse section of your new winter suit. Little round narrow-brimmed soft hats or turbans are often found in this combination, and either Paisley patterned material or badanna handkerchiefs are the popular materials.

Another way of making the blouse an integral part of the suit, instead of a variable accessory, is to have the coat lined with the material from which the blouse is made. Both of these ideas are being featured by well-known New York stores.

HOUSES, REAL ESTATE

FOR SALE — 5 ROOMED BUNgalow. Apply Victor Wilson, King George street south. 12d23 24 25 30 1 2 7 8 9 9 14 15 16

FOR SALE OR RENT — 5 ROOMed house, just outside of the city; lights and water; large lot; henhouse and small fruit. Phone 1231F 6d135 6718

HELP WANTED--Female

WANTED — A CAPABLE GIRL for general housework. Apply Mrs. R. J. Kingan, 205 Aylmer street. 3d135 7020

POULTRY AND EGGS

FOR SALE — SIX WHITE AND 7 Brown Leghorn pullets; also a general purpose horse. Apply J. Huxley, Fradette avenue. 3d135 6763

STORM WRECKS COMMUNICATIONS.

VANCOUVER, December 7. Canadian Press. — The telegraphic wires were levelled and communications with outside points interrupted for several hours when a severe storm swept over the lower mainland of British Columbia shortly before midnight and continued until early yesterday morning. Snow to the depth of about an inch fell in the coast districts. Forty miles east of Vancouver a gale was reported in the Frazer Valley, resulting in communication being cut off shortly before 11 o'clock last night. The wires to the south were also interrupted but in the morning communication was recovered both east and south.

Vancouver Island and shipping on the gulf also felt the force of the storm but no serious damage had been reported yesterday morning.

Going to Build ?

I will be pleased to furnish estimates of Houses, Bungalows, Summer Cottages, Garages, Alterations, Repairs, etc.

A. B. CUNNINGHAM
331 Reid St. Phone 1261w

MORTGAGE SALE OF DESIRABLE RESIDENTIAL PROPERTY IN THE CITY OF PETERBOROUGH.
ADVERTISMENT OF SALE.

UNDER and by virtue of the powers contained in a certain mortgage which will be produced at the time of sale, there will be offered by sale by public auction on Saturday the 23rd day of December A.D. 1922, at the hour of two o'clock in the afternoon at the Munroe House in the City of Peterborough, by F. J. Bullied, Esq., Auctioneer, the following property, namely:—in the City of Peterborough in the County of Peterborough, and being composed of Lots One and Two, North of Maria, West of Burnham and South of Charles Streets in said City of Peterborough, according to Plan One A for the said City and save except thereout and therefrom the following portion, namely:—COMMENCING at the North West angle of said Lot Two; hence Southerly in and along the Western boundaries of Lots Two and One to the South West angle of said Lot One; thence Easterly in and along the Southern boundary of said Lot One, one hundred and sixteen feet and two half inches more or less to a point; thence Northerly and parallel to the Western boundaries of said Lots one and Two to the Northern boundary of said Lot Two; thence Westerly in and along the Northern boundary of said Lot Two, to the place of beginning.

UPON said premises is erected a modern ten room house in good repair with hot air heating system, hardwood floors and other modern improvements and conveniences.

Terms of Sale.

Property will be sold to subject reserve bid and standing conditions of the Supreme Court of Ontario save as varied. Ten per cent of the purchase price to be paid at the time of sale, and the balance to be paid within ten days from sale.

For further particulars and conditions of sale apply to Messrs. Gordon & O'Brien, 395 and 397 George Street, Peterborough, Ontario, Solicitors for the said Mortgagee.

5d-23-30-7-14-21-6774

KEEP YOUR MONEY IN CANADA.

Buy A1 Canadian Maple at $14.00 per cord; cut 12 inches.

A good mixture is 1 load of 12 in. Hemlock Slabs, $4.75.

1 Cord 12 inch Hardwood, $14.00. Also mixed wood; any quantity. Prompt Delivery. Phone 153.

H. H. DINSDALE
'Phone 153 — 17½ Charlotte Street

ASTONISHING

BARGAINS IN WINTER GOODS at

S. COHEN'S

NEW AND SECOND-HAND STORE,
Charlotte Street.

Men's Sweater Coats
Men's Khaki Wool and Flannelette Overshirts
Men's 100% Wool Underwear
Men's Pea-Jackets and Driving Coats
Military Breeches and Puttees
Men's Heavy Broadcloth Trousers
Men's Heavy Rubber Vests, for outdoor work.
Men's Heavy Rubber Boots
Men's Boots of All Kinds
Men's Gloves and Mitts, various kinds.

The Broadcloth Trousers are excellent quality and value, having been bought by a lucky chance at a Bargain Price.

Car Owners

Give your battery a real home this winter. PHONE 1262 FISHER'S BATTERY SERVICE. We will get it, 186 Charlotte St., Peterborough. Prestolite Sole Distributor. 26d 137

Early Advertising Copy

Better service can be given advertisers who hand in their copy EARLY IN THE FORENOON or the evening before.

This is particularly true just now when Advertisers find it highly profitably to use the columns of The Daily Examiner, which goes into nearly every home in the city of Peterborough, and the outside villages and rural routes. Total circulation 7,500 copies.

H.P.LINDSAY AGENCY CO.

INSURANCE & REAL ESTATE
District Agent for Security Life.

Frame Bungalow, 5 rooms, 3-piece bath, good location. Price $2000—Terms $200 cash. Balance $20 per month.

Frame Cottage, 6 rooms, light and water, good lot. This is a new cottage. Price $2350. Good terms.

Two story Brick House, 3-piece bath, large lot; garage. Will exchange on a double house or a smaller single house.

Frame House, 6 rooms, 2-piece plumbing, barn and drive shed; a large lot. Price $2500. Terms $300 cash. Balance easy monthly.

White brick, 7 rooms, 3-piece bath large lot, 2 garages. Price $3800. Good terms.

392 WATER ST.

CAPITAL

ALES, LAGER, BEER and STOUT

SANITARIS

Dry Ginger Ale, Belfast Ginger Ale,
All of the Above very Finest Quality—Guaranteed.

ALEX. ELLIOTT, Agent

Orders will be delivered in Cases by Phoning Reid's Express. Phone 113

FOR SALE

$2400.00 — 21 acres of good land; fair buildings; 1 miles from the city.

$1700.00 Buys a Garage Business and all Machinery, and building 40 x 60—a going concern.

$3500.00 will buy 100 acres of good land, fair buildings; would exchange for a house in the city.

$5500.00 will buy a Red Brick House, hardwood floors, sunporch; attic finished; central; electric stove and all fixtures included.

200 acres Good Land; a real home, good buildings, well watered; two miles from the city.

Red Brick Bungalow, in the north end; rent reasonable.

Motor Union Insurance Company.
British Fire Insurance Company.

CHAMBERS & CO.

354 WATER STREET
Phone 1719J. Residence 1594W

SAVE COAL!

Stop the cold draughts from your Doors and Windows by using

Chamberlain Weatherstrip

They Conserve the Heat and Save your Fuel. Put on in a few minutes.

J. H. VANCE
'Phone 1292—773 Aylmer Street

t-t-s-145

Edwin Elcome TAXIDERMIST

692 HARVEY STREET
PETERBOROUGH, ONT.

Heads, Birds, Fish, Etc.,
Mounted Artistically and Permanently.

MOOSE, CARIBOU & DEER HEADS OUR SPECIALITY

CHINA PAINTING
Mrs. Langley McCarthy Teaches Biscoff's New and Beautiful Work in CHINA PAINTING

$3,200.00—Nice little Bungalow, all modern, with furnace; South.

$2,000.00 — Five-roomed Frame House, 3-piece bath, electricity.

$3,600.00 — Central House, three-piece bath, furnace.

Several Good Farms for Sale — $6,500.00 to $10,000.00.

Central House to Trade as part on Good Farm.

'Phones 772-46J.

H. J. McCANNAN & CO

COTTON BAGS FOR SALE.

Suitable for converting into dish cloths, towels and other purposes too numerous to mention. We have only a small quantity, so come early if you wish to secure any.

A. LOW & CO.,
264 Simcoe Street.
Phone 697. Nights and Holidays 1027

FOR SALE

Good Brick House, containing 7 rooms, all improvements, hot water heating, rents for $40.00 per month; good location; is offered for sale at a reduced price $2830

One of the best Apartment Houses in the city, modern in every way, situated in a good locality; owner would sell or exchange for a good farm. Price 39000

Medium Size Brick House; partly modern; situated in the East End. Price $2600

For Sale or To Rent, 20 acres of Garden Land, with comfortable Farm House and Bank Barn, situated about 2½ miles from the city; possession on January 1, 1923.

For particulars and inspection of the above properties, apply

J. T. O'CONNELL & CO.
136 Hunter Street West.
Phones: Office 376; Residence 1359.

RAILWAY TIME TABLES

GRAND TRUNK TIMETABLE.
(Corrected to date.)

No. 96—9.05 a.m., for Port Hope and Toronto.
No. 98—8.23 a.m., for Lindsay, Blackwater Junction, Orillia, Midland, North Bay and Toronto.
No. 88.—5.25 a.m., for Hastings, Campbellford, Belleville and points on the main line east.
No. 869—8.30 a.m., for Lakefield.
No. 92—12.04 p.m., for Lindsay, Port Hope, Toronto, Buffalo, making connections with the International Limited for London, Detroit and Chicago
No. 100—12.15 p.m., for Hastings, Campbellford, Belleville and Ottawa.
No. 371—12.25 p.m., for Lakefield.
No. 95—5.36 p.m., for Lindsay, Orillia, Midland, North Bay and Toronto.
No. 99—8.19 p.m., for Lindsay.
No. 94—9.10 p.m., for Port Hope, Montreal and Boston.

CANADIAN PACIFIC RAILWAY.
(Corrected October 14, 1922.)

GOING EAST—
11.39 a.m. — Norwood, Havelock, Bonarlaw, Tweed, Perth, Smith's Falls, Kingston, Ottawa, Montreal and intermediate points daily. On Sunday this trains proceeds east only as far as Havelock.
8.20 p.m.—Indian River, Norwood, Havelock and Tweed. Daily except Sunday.
12.03 a.m.—Havelock, Tweed, Kingston, Perth, Smith's Falls, Montreal, St. John, Boston and New York. Daily except Saturday.
1.50 a.m.—Havelock, Tweed, Kingston, Perth, Smith's Falls, Montreal, St. John, Boston and New York. Daily except Saturday.
2.42 a.m.—Montreal, Sundays only.
GOING WEST—
5.16 a.m.—Myrtle, Toronto, Guelph, Goderich, Hamilton, Galt, Woodstock, St. Thomas, London, Chatham, Detroit, Chicago and New York. Daily.
6.01 a.m.—Toronto (Yonge street), Hamilton, Owen Sound, Teeswater and intermediate points. Daily except on Sunday.
6.54 a.m.—To Toronto. Sunday only.
7.35 a.m. Toronto, Hamilton, Brantford, Buffalo, Rochester, Boston, New York, Galt, Woodstock, London, Chatham, Detroit and intermediate points between Peterboro and Toronto. Daily except Sunday.
9.25 a.m. — Bethany, Lindsay, Orillia, Port McNicol and intermediate points. Daily except Sunday.
3.50 p.m.—Toronto, Hamilton, Brantford, Buffalo, New York, Galt, Woodstock, London, Windsor, Detroit, Chicago and intermediate points between Peterboro and Toronto. Daily.
6.50 p.m. — Lindsay, Toronto, (Yonge street), and intermediate points. Daily except Sunday.

Advertise in the Examiner

DAVIS-THOMPSON COMPANY, LIMITED
Insurance and General Agency
433 GEORGE ST. PHONE 40

5½% Interest

paid by this institution on its Debentures which are issued for a term of 5 years, in sums of $100 and upwards.

4%

(Half yearly) paid on deposits. One Dollar opens an account.

TORONTO SAVINGS & LOAN CO.
435-437 George Street, Peterboro

MAIL EDITION

The Evening Examiner

"The store that is too small to advertise is too small to produce a living for a healthy man or woman."

PRICE THREE CENTS — PETERBOROUGH, THURSDAY, DECEMBER 7, 1922 — PRICE THREE CENTS

COUNCIL WANTS BANK SYSTEM INVESTIGATED

Resolution Passed Declaring That Centralization of Control is Not in the Best Interests of the Country.

ROYAL COMMISSION.

WINNIPEG, Lec. 7.—(Canadian Press)—The appointment of a Royal Commission of three members to enquire generally into the question of the Canadian banking system, in view of the revision of the act which is expected at the next session of Parliament, was recommended yesterday in a resolution passed by the Canadian Council of Agriculture after prolonged discussion.

The resolution declares that centralization of control of Canadian banks is not in the best interests of the country and emphasized the importance of embodying "the greatest possible safeguards" looking to the protection of shareholders and depositors.

WILL NOT ENCOURAGE SKATING ON SUNDAYS

P.A.A.A. Secretary Says Executive Did Not Contemplate Use of Dressing Quarters on the Sabbath .

With the Council's approval of the use of the Lake Street dressing quarters for skaters this winter, the appointment of a caretaker is in the hands of the P.A.A.A. executive. Ald. Gainey said last night that his interest in the matter ended with the Council's expression of sanction, and Mr. C. E. Curtis, secretary of the P.A.A.A., has told the Examiner that according to his information the P.A.A.A. did not intend to have the dressing room open on Sundays. At that rate it would appear that those who make a practice of skating on the Little Lake, will have to bring their foot-warmers along with them.

Members of the P.A.A.A. have been trying to work out a scheme by which skating and hockey facilities may be provided for the public on the lake this winter. It has been suggested that a large area might be kept clean of snow, and probably two smaller sections for the youngsters to play hockey. The expense may not be large, and the accomodation would be greatly appreciated especially by the young folks on Saturday afternoons and during the Christmas holidays.

MURINE FOR YOUR EYES — You Cannot Buy New Eyes But you can Promote a Clean, Healthy Condition. Use Murine Eye Remedy "Night and Morning." Keep your Eyes Clean, Clear and Healthy. Write for Free Eye Care Book. Murine Eye Remedy Co., 9 East Ohio Street, Chicago

U.S. HAS PLAN FOR FARMERS' CREDIT

Bills Are Introduced to Make Sixty Million Dollars Available For Rural Loans.

WASHINGTON, Dec. 7.—(Canadian Press).—Rural credits legislation said to have the approval of Administration officials and proposing to create a farm credits' department as a part of the present farm loan system, was introduced simultaneously in the Senate and House yesterday.

ANOTHER MYSTERY IN PROCESS DEVELOPMENT

GREENEVILLE, Tenn., Dec. 7.—What may develop into a mystery as great as the Hall-Mills murder case is puzzling police here in the death of Dr. Frank Fox, 26-year-old son of wealthy Dr. C. P. Fox, owner of the Greeneville Hospital and Sanitarium.

Dr. Fox's body was found in an automobile along a roadside near here. A bullet had pierced his heart and a pistol lay beside him. A woman's high-heeled print in the road is the only clew.

Miss Evelyn Kincheloe of Manassas, Va., was to have wed Dr. Fox on Christmas Day. She has come to Greeneville to aid in solving the mystery.

TO CALIFORNIA CANADIAN NATIONAL ROUTE

At this season of the year, many Canadians are planning to visit California. Of course, there are many routes, each with their special scenic interest, but, treating travel as fundamental of education, why not travel one way through Canada. It will give you an opportunity of knowing your own country better, a chance to view the finest mountain scenery in America, and to visit our own all-year-round resorts on the Pacific, Coast, Vancouver and Victoria, where the grass is green and flowers bloom and golf, motoring and all outdoor sports may be indulged in throughout the winter months. Discuss this tour with any agent of the Canadan National Railways, before concluding your plans. "The Continental Limited" which runs daily between Montreal, Toronto and Vancouver is one of the finest all-steel equipment trains in America. For full particulars, apply to the nearest agent of the Canadian National-Grand Trunk Railways.

3d-5-7-9..

MARRIAGE A LA MODE.

When an Albanian wife has no children or only girls, she thinks some enemy has tied together a number of nettles with this object, and has recourse to counter spells.

If an Albanian, having lost his first wife, remarries with what her relatives consider too much haste, they pour water upon her grave, believing this will make the second wife childless.

"There Were Many Things Which I Could Not Eat"

Mrs. H. Robert Wells, English Harbour, Trinity Bay, Nfld., writes:

"I was troubled with nervous dyspepsia—so much so that there were a great many things I could not eat at all on account of the distressed feeling afterwards. I used many different remedies, but they did me little good. Finally I tried Dr. Chase's Nerve Food and Kidney-Liver Pills, and was surprised at the relief this combined treatment gave me in such a short time."

DR. CHASE'S NERVE FOOD

50 Cents a box, all dealers, or Edmanson, Bates & Co., Ltd., Toronto

WHERE WE SOLD "HUNDREDS" FOUR YEARS AGO WE ARE SELLING "THOUSANDS" OF BOTTLES TO-DAY

MONCUR'S Double Strength Lung Syrup

Is an Extraordinary and Remarkable Remedy for Obstinate and Racking Coughs, Congested Lungs, Colds and Bronchitis,

"People Who Use This Remedy, Do Not Believe There Is A Better"

Prices 35c, 66c and $1.25

Moncur Drug Store

"Lowest Prices on Patent Medicines" 407 George St.

CELL EXAMINED FOR A POSSIBLE MEANS OF EXIT

Judges Inspect Cell From Which Henri Duval Claimed He Escaped to Commit Murder.

NO ARRESTS.

QUEBEC, December 7. — Canadian Press. — In order that they might see for themselves whether or not it is possible for a prisoner confined in the Quebec Military Prison cells to escape and re-enter his cells, the judges who are presiding at the Royal Comission which is investigating all the circumstances surrounding the murder of Blanche Garneau, who was killed here in 1920, visited the Quebec citadel yesterday afternoon.

In spite of the bitterly cold weather, Judges Robidoux and Archibald (both men of near 80 years of age) drove to Citadel Hill and inspected the military prison and the cells from which Henri Duval alias Casaubon, who made a confession shortly after the murder, claimed that he had escaped the night of the crime.

WAITS FOR VERDICT ON EINSTEIN THEORY.

Two Dozen Photographic Plates Contain the Evidence.

BERKELEY, Cal., — From the photographic darkroom of the Lick Observatory here will come within a few months science's verdict on the Einstein theory.

Two dozen extraordinary photographic plates contain the evidence They are now being carefully studied, measured and compared by a little group of scientists. They were taken by Dr. J. H. Moore for the Crocker American expedition to the antipodes, which was headed by Prof. W. W. Campbell of the Lick Observatory.

The scientific world had known that on Sept. 21 a total solar eclipse would give the first chance to put to test the much disputed Einstein claims. Einstein had foreaold that, on such an occasion, certain stars that group about the sun would seem to be displaced to a certain measure. He had announced the amount to this displacement. Only with the sun blinded in eclipse could proper photographs be made.

"Four powerful Einstein cameras specially designed and constructed for this occasion, were used in getting the photographs," explained Prof. Campbell. "Twelve plates were exposed during the total eclipse to record faint stars around the sun. One plate shows 82 stars.

"Last May and June the same number of plates were exposed with the same instruments from the Island of Tahiti.

"It is in a comparison of these two star groups, one taken with the sun and one taken without the sun, that the proof lies. This should show whether the sun's influence displaced the star images of Sept 21 in the manner and to the extent specified by Einstein.

"Several months must elapse before we can measure and calculate the distances involved."

RADIO BROADCASTING IS STILL EXPANDING.

The possibilities of radio broadcasting, long predicted, are now realized by all who are in any way associated with the engineering side of this new art. All that remains is the application, so that the present generation may enjoy the truly remarkable advantages heretofore retained by the few, but now to be had by the great mass of our population.

All true lovers of music, all those who desire to extend educational opportunities to the many government officials who are interested in helping to enrich the lives of many millions—one and all, I believe, owe it not only to themselves but to humanity in general to see that the best in art, education, literature and music is put at the disposal of all those who make up the major part of our nation.

RADIO FINDS DESERTER

Army deserters are having more trouble trying to elude police and army authorities. . Radio is their bugaboo. Recently a deserter from Langley Field, in Virginia, was caught in Chicago. His description had been broadcast over the country from this field.

SALE OF Winter Mitts & Gloves LINED AND UNLINED

ICBES AND FUR COATS AT CLEARING PRICES.

STABLE FITTINGS & LITTER CARRIER: HARNESS, HORSE BLANKETS AND OTHER STABLE REQUISITES.

FOR SALE—Brick House on Grand View Avenue.

FOR SALE OR TO PENT—A number of Farms.

R. C. HEARD

AGRICULTURAL AGENCY

379 Water Street

Irish Free State Becomes A Dominion of the Empire

No Visitors Admitted and Ceremony of Taking of Oath Passes Off Quietly.

Note From Bonar Law.

DUBLIN, Dec. 7.—(Canadian Press).—Inauguration of the Irish Free State as one of the Dominions of the British Empire took place yesterday. The ceremony was simple and unmarred by hostile demonstrations from the Republican minority.

The oath was administered to Timothy Healy as Governor-General by the Lord Chief Justice at Mr. Healy's residence in Chapelizod, on the Liffey, three miles west of Dublin, and afterward the new Governor-General administered the oath to Professor Michael Hayes as Speaker of the Dail.

There were no crowds outside the Parliament House when the Dail met last night. The Ministers and others connected with the Government made their way to the Parliament Chamber by a private entrance from th adjoining Government offices, and no visitors were admitted.

The members assembled punctually at five p.m. William T. Cosgrave, President of the Dail Cabinet, and Kevin O'Higgins, Minister of Home Affairs and nephew of the new Governor-General were among the first arrivals and occupied the same seats as in the old Dail Eireann. At 5.10 o'clock, Speaker Hays announced that he was authorized by the Governor-General to administer the oath to the Deputies.

Mr. Cosgrave was the first one to be sworn and to sign the roll. The form of the oath of allegiance was primarily to the constitution of the Irish Free State and then to King George as the head of the people forming the British Commonwealth.

William Cosgrave, in acknowledging his election as president, received an ovation. He began his address with an expression of regret that twelve months which might have been spent in securing the fruits of Ireland's struggle, had been wasted in what he termed the mad efforts of those who had called upon the people to throw aside these fruits and re-enter battle.

Tribute to the British

Mr. Cosgrave paid warm tribute to the British, who, he said, once the treaty was signed, never had tried to whittle it down one iota, but had stood by the letter and spirit of their bargain with scrupulous and undeviating good faith. He then read the following telegram from Andrew Bonar Law, the British Prime Minister:

"On the inauguration of the Irish Free State I desire, on behalf of my colleagues and myself to convey to you a message of greeting and good-will. You may be assured that we, on our side, will do all that lies in our power to further the common interests that we both have in view—peace and prosperity to Ireland and lasting concord between the two countries."

Mr. Cosgrave, in his address dwelt upon the full powers given Ireland by the treaty and the acknowledgment of ths fact by the British states men. As regarded northeast Ulster, he said the people there were bound by treaty in honor and their northern policy must be continued in accordance with it. He pointed out numerous advantages to Northeast Ulster by coming into the Free State, but said that if Ulster remained out, the treaty clearly provided what was to happen and he would act accoringly not forgetting the solemn pledges to large sections of the six counties which desired to enter the Free State as had been proved by the recent elections in Tyrone and Fermanagh.

JAPAN GOING STRONG

Wealthy organizations and individual financiers in Japan have formed a $100,000,000 radio corporation.) This company will rival the large firms of America, Great Britain and France, it is planned. Its chief concern will be the improvement of communication between Japan and the United States.

casting, long predictde, are now

Cuticura Quickly Soothes Rashes and Irritations

Hot baths with Cuticura Soap, followed by light applications of Cuticura Ointment, afford immediate relief in most cases of rashes, irritations, eczemas, etc. Cuticura Talcum is also excellent for the skin.

Soap 25c. Ointment 25 and 50c. Talcum 25c. Sold throughout the Dominion. Canadian Depot: Lymans, Limited, 344 St. Paul St., W., Montreal. Cuticura Soap shaves without mug.

Wives Are Working Against Election

PORT ARTHUR, Dec. 7.—(Canadian Press).—Wives are now working against the election of their husbands to city offices. More than one alderman in Fort William admits family pressure against his being a candidate again and one woman is actually canvassing her friends not to vote for her husband. Practically every member of the Fort William City Council has attended 260 committee meetings, besides twenty council meetings in the year. Wives complain they hardly know their homes.

CANADA WON MANY PRIZES AT CHICAGO

Canadians Carried Off Every Big Prize But One in the Hay and Grain Department.

CHICAGO, Dec. 7. —(Canadian Press.)—Canada won many of the few events in which they were entered yesterday at the International Live Stock Exposition but for the most part Dominion entries were not in prominence. First Principal, entered by the Mantioba Department of Agriculture, was picked as the prize stallion, older than four years. Dandruff Claymore, owned by Graham Brothers, of Claremont, Ont., was awarded the ribbon as the best stallion over three years old and under four.

In the swine division two Canadians scored. Joseph Linden, of Deerfield, Ont., won the first two places in the contest for a Lincoln Ram of two years or over on two animals he had entered. Third place in the same contest was taken by H. M. Lee, of Highgate, Ont.

Medalists Best won the championship among fat classes of Galloway steers. He was entered by the University of Alberta.

The grand championship of the corn show was awarded to Peter Lux, of Shelbyville, Ind. This was almost the only large prize which Canada did not take in the hay and grain show.

NO HOPE HELD FOR RISE OF THE MARK

The Great Brotherhood of Sack Holders Seek a Way Out.

By GUS M. OEHM

(United Press Staff Correspondent)

BERLIN, (By mail to United Press).—Americans in the United States are storming their friends and relatives in Germany with requests for information with regard to the disposition of their marks.

The great brotherhood of "sack holders" seek a way out.

Millions of dollars were invested in German marks by Americans at prices which, though at the time of investment comparatively low, have entailed practically total loss to the American speculators. Americans, who bought 80,000 marks, for example at six cents each at a total cost of $4,800, find their marks today worth less than $10.

Americans in Germany are at a loss what to answer their friends at home. Nobody in Germany or anywhere else knows what the mark will do. Every effort seems to have been undertaken to stabilize the mark—so far without avail. The mark dorps by hundreds and thousands to the dollar every day. Germans themselves refuse to keep their marks—they change them into dollars, pounds and into merchandise.

German bankers when asked their opinion regarding the future of the mark, shake their heads and point out what it has been doing for the past year or so, that efforts of committees, commissions, government experts, decrees against speculation, etc., have not even for the moment slackened the downward rush.

And they see no reason why the mark will be stabilized unless something extraordinary is done. They further suggest that should the mark become stable at the present rate, or even at a little better rate, it will have littl value to the speculative Americans. The American got rid of his marks several month ago at a small loss was apparently the winner. The others have, to all intents and purposes, lost their entire investment.

Ten thousand marks bought by an American at $100 a little more than a year ago are worth a little more than a dollar today. If the American specuatlor sells now his loss is practically total; if he holds on, it may be absolute.

The German government is turning out an average of about 40,000,000,000 paper mark a week. There is no additional gold reserve behind this stupendous issue, to make the money valuable.

Unless the unexpected happens, it appears to all observers in Germany that the American who put his dollars in the high priced marks before the disastrous crash is simply "out of luck." The American in Germany has no sugestions to offer.

North on Hudson Bay there are 40,000 square miles of practically unknown territory.

SOLDIER SETTLERS IN BETTER POSITION THAN EVER BEFORE

Payments on Government Loans Are Coming in Well From All Parts of the Dominion.

FEW FAILURES.

OTTAWA, Dec. 7.—(Canadian Press).—That soldier settlers on the land are in a much improved position as compared with a year ago, was the statement yesterday of Major John Barnett, Chairman of the Soldier Settlement Board, commenting on the satisfactory returns from collections thoughout the Dominion.

This favorable position, according to Major Barnett, is due largely to the legislation of last session. Major Barnett said: "The new legislation went into effect in July. Up to the end of July 13 percent. of the settlers to whom loans have been granted failed to make good and quit their farms. Many of them had found that the heavy payments in the earlier years on account of stock and equipment loans were a burden which they could not bear. Parliament, as a result of the Marler enquiry into soldiers' affairs, granted relief by speading the four and six year stock and equipment payments over twenty-five years.

AMERICA'S CHAMPION RUNAWAY STILL ACTIVE

Ran Away to Fight the Indians Fifty-seven Years Ago.

AUBURN, N.Y., Dec. 7.—This is the true story of America's champion boy runaway.

He ran away to the West to fight the Indians 57 years ago. He fought 'em to his heart's content and today at 75 hes' come back home to his sister, Mrs. Mary H. Kilburn, who 13 years ago gave him up for dead.

The fatted calf will be killed at Christmas.

Greer was born in Aurelius, N.Y., in 1848. At 16 he joined the Union Army and fought until he was put out of action by a wound at Gettysburg.

Goes West.

In 1865 the "prodigal son" spirit seized him and he took Horace Greeley's advice to go West. He landed at Leavenworth, Kas., then an outpost of civilization. He began driving an ox team hauling freight to Denver.

When this lost its thrill Greer pushed further west and took up ox teaming between Fort Laramie and Fort Connor, now in Wyoming but then part of the territory of the Dakotas.

Just then the Fenian movement was at its height. Irish patriots in America planned to force Irish freedom by an armed march on Canada from the United States. Greer joined the movement.

Fenians Collapsed.

He came back to New York state to await orders to participate in the "invasion" but the movement collapsed.

So in 1867 Greer returned West and went back to freight hauling. He went to Cheyenne and later to Salt Lake City. Then he pushed on to San Diego, Cal.

Just then Montanna was opening up. Greer went up there. He hauled timber across territory populated by the hostile Sioux Indians. Moving about from place to place, he was in the vicinity of the Custer massacre when it took place.

The other day Greer stepped off a train here.

"I'm ready to settle down now" he said, "except I'd kinda like to see Cuba."

IRISH REBELS CAPTURE BARRACKS AND FORCE

Killed One, Wounded Fifteen and Take Commander Prisoner.

CORK, Dec. 7. — (Canadian Press.)— Two hundred rebels captured the barracks at Ballymakeera, near Macroom, yesterday, killing one man and wounding fifteen. The attack took place at almost the same time that deputies of the new Irish Free State were being sworn in at Dublin. The rebels took ninety prisoners, incluidng Commandant Mooney, after a fight lasting several hours, but released them after taking all their equipment.

British Money is At Highest Point In Several Years

NEW YORK, Dec. 7.—(Canadian Press.)— Sterling exchange established another new high record yesterday, demand bills being quoted at $4.56 1-4, or 1 1-4 cents above Tuesday's top price. Steady improvement in Great Britain's trade balance, which has been accomplished by a balancing of its budget, a reduction in imports and an increase in exports, was the only reason given by local bankers for the further strength of the London rate.

The extreme low record for Sterling exchange was established early in February, 1920, when the Pound was quoted in this market at $3.18.

HENRY THORNTON TO TOUR THE EAST

New President of Canadian National Railways Will Inspect Lines in Quebec and Maritime Provinces.

OTTAWA, December 7.—Canadian Press. — Sir Henry Thornton, President of the Canadain National Railways, acompanied by Vice President Graham Bell and officers of the organization, will make a tour of inspection of the lines in Quebec and the Maritime Provinces, starting from Montreal next Tuesday, Dec. 12. Arrangements have been made for Sir Henry to speak at a luncheon of the Empire Club in Toronto, next Monday. He will leave Toronto immediately after luncheon and will proceed to Belleville where he and Mr. Bell have been invited to attend a dinner given in honor of E. D. Robb, Vice-President, and General Manager of the Grand Trunk. From Belleville he will go to Montreal where the eastern trip opens.

THE KING MAY OPEN IRISH PARLIAMENT

Rumor Based Partly on Rumor Partly on Surmise.

LONDON, Dec. 7. — (Canadian Press.)—The suggestion that King George may go to Dublin to open formally the new Irish Parliament, as advanced by the Liverpool Courier, seems based partly on surmise and partly on private rumors, although the possibility of the King's presence has taken no definite shape, it is safe to say if Ireland intimated such a visit would be welcome, the Sovereign would acquiesce. It is regarded as quite unlikely, however, His Majesty would take the initiative in the matter. According to a Dublin report King George sent a remarkable message to Timothy Healyy, the new Governor-General, to which Healy is said to have replied. These messages, the report said, will probably be first given to the public by the Governor General in an announcement in Parliament.

TIE DYE SILKS

Silk departments are featuring the tie dye effects strongly for spring. They have prepared special blouse patterns, allowing a yard and a half of material to a blouse. Several all-over prints in Indo-Chinese and Persian effects have been brought out.

Dominion Rubbers

protect your health and save your shoes

To protect yourself against colds, grippe, sore throat and pneumonia, caused by wet feet—wear DOMINION Rubbers.

To enjoy the comfort of warm, dry feet in rainy and snowy weather—wear DOMINION RUBBERS.

To prevent accidents on slippery sidewalks—wear DOMINION Rubbers.

To save your shoes on stormy days—wear DOMINION Rubbers.

DOMINION RUBBER SYSTEM

DOMINION Rubbers are soundly economical because they save your health and your shoes, too, and besides, DOMINION Rubbers wear longer.

They are comfortable, too, because you can get the exact size and shape to fit every shoe you wear.

Don't ask for "a pair of rubbers". Say to your shoe man "I want DOMINION Rubbers".

95

The Evening Examiner

PHONES — Editorial, 1601. Business Office, 1600. Private Branch Exchange to all Departments.

The Examiner is a member of the Audit Bureau of Circulation.

The Daily Examiner, published every lawful evening. The Peterborough Examiner, Limited, Office, 419 George Street.

The Weekly Examiner, published Thursday morning.

The Subscription Price of The Daily Examiner is $6.00 per year, delivered in city; out of town subscribers, by mail, $4.80 per year; that of The Weekly Examiner is $1.50.

U. S. REPRESENTATIVES.

Special U. S. Representatives — W. H. Stockwell, 629 People's Gas Building, Chicago, Ill.

New York—Charles F. Miller, 225 Fifth Avenue.

Advertising Rates on application.

R. M. GLOVER, Managing Director.

THURSDAY, DECEMBER 7, 1922.

BOARD SHOULD DECIDE.

In refusing to pass a bylaw authorizing a vote of the ratepayers on the questions submitted by the Board of Education in regard to technical education, the City Council is quite justified.

This is a matter that should be decided by the Board of Education.

The members are elected to provide for the city's educational requirements and to administer the affairs of the school system.

They are supposed, therefore, to be in a better position to judge what is needed than the ratepayers on behalf of whom they are acting.

If the people are to be asked to vote upon any bylaw in connection with technical education, it should be upon a concrete proposition, recommended by the board as the best solution of this problem.

The question has been before the School Board for some time and has been the subject of frequent discussion, and a good many ratepayers agree with the City Council that the proposed referendum appears to be a shirking of responsibility on the part of the members of the board.

Passing the buck seems to be a popular pastime with all governing bodies in these days.

POLITICIANS WARNED OFF.

Let it be emphatically understood—now, once and for all—that there is to be no political interference, direct or indirect, in the administration of the Canadian National Railways.

Sir Henry Thornton, newly appointed President of the Government-owned railways, said many fine things in his admirable speech at Montreal, but nothing more important or significant than the sentence quoted.

It was a plain warning to politicians to keep their hands off, and the people of Canada will echo the advice.

If the Canadian railways are to be made a success the administration must have absolute control, unhampered by the scheming of party politicians.

Nothing will hurt the National lines more than interference of this kind, and, incidentally, it may be pointed out that nothing would do the Federal Government more harm than a realization throughout the country of an attempt on the Government's part to play politics with this great national enterprise.

The Canadian people want to see Sir Henry Thornton have a fair chance to make good, for they appreciate the fact that there is no sense in importing a high-priced and experienced head for Canada's railway system if his experience and ability are to be negatived by political interference.

His is a big task and he must be allowed to handle it as he desires.

Except as passengers, politicians of all parties should keep away from the Canadian National Railways.

THE COAL SITUATION.

The first cold blasts of genuine winter weather find the municipal fuel department ill-prepared to deal with an emergency.

There is no reserve of coal, and the only fuel the city has to offer is a quantity of wood.

The Examiner months ago urged that the city's Fuel Committee should endeavour to secure and keep in reserve a certain amount of coal that would be ready in the event of circumstances that prevented sufficient fuel from being available through the usual channels.

Unfortunately, that has not been done, and the coming of winter makes the situation serious.

At present the most generally used sizes of anthracite coal canno the obtained in Peterborough, and the less popular sizes are being rapidly depleted.

Many families, lulled into a false security by the long period of mild weather and able to get along until now without coal, are excitedly hunting for fuel, and if the cold weather continues and the available coal supply in Peterborough is not augmented speedily there will be a critical situation.

A municipal supply of coal would have acted as a safety-valve, and it is unfortunate that there is not a reserve to prevent the cases of distress that are bound to eventuate unless there is a quick improvement in conditions.

THE MOVIES AS AN AID TO TEACHING.

Educational and religious institutions are not making as large a use as they might of the moving pictures. Up to the present time the movies have been taken possession of by the theatrical people, but some day teachers in the public and Sunday schools, lecturers and others, who desire to instruct or spread propaganda, will make use of the movies, says the Oshawa Reformer.

A teacher may talk for hours about the processes of manufacturing or about the mountains of Switzerland, or the lakes of Northern Canada, and obtain but a very indifferent response from her pupils, but let her show a moving picture of the manufacturer's operations or the mountains and lakes, and the children have a clear-cut, indelible impression made upon their minds.

Much the same can be said of Sunday School teachers, while for lecturers and others who desire to convey information the moving picture presents untold possibilities.

In one respect we have been very backward, and that is in carrying movies into the rural parts of the country. Many people complain about the dullness of country life. Here then is a way of overcoming that and at the same time spread propaganda regarding better farming methods. There is no reason why moving pictures should not be used to illustrate how to build silos, how to care for poultry, what crop rotation means, what the better breeds of cattle are, and a score of other matters relating to farm life. In brief we have used the movies almost entirely for our entertainment, too often for the melodramatic. Let us use them for our enlightenment.

THE DRAIN MUST BE STOPPED.

The announcement of the intention of the De Laval Company to enlarge its plant next spring and provide employment for more hands is of more than passing importance.

There is no use in attempting to shut our eyes to the fact that Peterborough has within recent months lost many—far too many—citizens, who have gone elsewhere in search of employment.

It is not long since an empty house was a novelty in this city.

That is not the case today. There are plenty of vacant houses, as a walk in any section of the city will convince the observer. Sometimes there are two or three in one block.

Where are their former occupants?

It is to be feared that they have departed to cities where there are more opportunities for employment.

The United States has claimed some of them, and the others are scattered through industrial centres in this Province.

A drain on Peterborough's population to the extent that has prevailed recently cannot help but be felt, and on that account the intelligence of an addition to one of the city's most substantial industrial plants is very welcome.

These facts should be taken into consideration by the ratepayers when the De Laval bylaw is submitted to them.

It is of essential importance that Peterborough should not only strive for new industries, but assist those which have made good here.

SCIENTIFIC RESEARCH.

The resolution passed by the Engineering Alumni of the University of Toronto, reproduced in our correspondence columns a day or two ago, deserves the earnest attention of the people of this Province. It urged "the raising of an industrial research foundation for $10,000,000, by the people of Ontario, through subscription, assisted by the Dominion Government," for certain specified objects of a scientific but eminently practical nature. It may seem a rather tall order. Yet such a sum can on occasion be easily provided for purposes which are not always so laudable and which sometimes do not give equal promise of a profitable return. The difficulty is to convince the sceptical, of whom, unfortunately, there is such a plentiful supply, that research work of this kind is really worth while, that the money expended on it is wisely invested. In spite of the wonderful achievements which go to the credit of the scientific researchers, there persists a strange reluctance to assist them in their great work of human progress. There is a speculative element about an appeal of this kind, which scares off the timid and the parsimonious. Yet it is as reasonably certain as anything can be that whatever future advance is to be made in the direction of such improved methods as those specified in the Engineering Alumni's resolution will come as a result of the application of skilled brains to the intricate problems involved. To develop those highly specialized intelligences and to encourage them in their research labours requires money; if this money is withheld, progress will necessarily be retarded.

Summing up the various clauses of their resolution, the Engineering Alumni record their ambition to "make Ontario, and, if feasible, this Dominion, as self-contained as possible in the fundamentals of trade and commerce." That is a desire to which every inhabitant of this country will subscribe; but a subscription of a more tangible kind is needed if ever the hope is to be realized. Other countries are possessed of a keener appreciation of the needs than our own appears to be, judging by the action of our governmental bodies in the past, and by comparison with what has been done in the case of the United States and Britain.

Even in Great Britain, however, the question is being asked by some, whether science really pays, wheher man is actually getting happier and bettert for the increasing knowledge which comes to each succeeding generation. The demand is now arising for science to take a stronger hand in the direction of human affairs, so that the new-found power which it constantly creates may not be misapplied. "Science has provided the tools of material progress, but has not directed their use," remarked the London Times in a recent editorial. "The last word as to whether they are to be employed to the advantage or to the detriment of the people rests with administrators, legislators and politicians. So far as we know, there is not a modern country in which the opinion of science is decisive in any matter affecting the welfare of the people. In our country there is an almost steady diminution in its influence. To the new parliament, for example, not a single person, distinguished in scientific research, has been returned by the electors. Even the universities have sent politicians." Until there is closer co-operation between the legislators and the scientists, we cannot expect to do as well as we might.—Hamilton Spectator.

EDITORIAL NOTES AND COMMENT.

"Canadian Rye Wins at Chicago," says a newspaper heading. What about the Volstead Act?

The skull of a baluchitherium has been discovered in Mongolia. For the benefit of the uninitiated, it may be explained that a baluchitherium is the sort of animal that is never seen by a total abstainer.

Sir Henry Thornton wants the C.N.R. to be known as the "smiling railway." So long as it is run in such a manner as to give the anti-public ownership forces no cause to laugh the smile will be forthcoming.

A candidate in the field is worth two behind the scenes. If there is to be any interest in the municipal campaign the aspirants should declare themselves.

Some of the municipal possibilities are as tardy in entering the race as a lot of people are in tackling their Christmas shopping.

How much coal has the city's Fuel Committee available for emergency purposes? is a question prompted by the cold wave.

That "Us For Toronto" slogan merely accentuates the reasons why the Queen City has always been impolitely known in Provincial circles as "Hagtown."

Now it is complained that the Toronto Transportation Commission has been placing with outside firms orders for material. What is the "Us For Toronto" crowd going to do about it?

A London, Ont., man, aged ninety-eight years, has grown a third set of teeth and his eyesight is becoming stronger. Has anybody missed any monkey glands?

As the Globe puts it, a revised version of an old proverb is: "He who kills and speeds away will live to kill another day."

"Gifts That Last"

From "The Store with the Christmas Spirit."

FOR GENTS

Cuff Links in prices from $1.00 to $20.00

Waldemar Chains from $2 00 up.

Pearl and Diamond set Tie Pins $2.50 up.

The new popular Reconstructed Ruby Rings from $10.00 up.

Also Emblem Rings, Cigarette Cases, Eversharp Pencils and Watches, in Gold, Gold Filled and Silver Cases.

FOR LADIES

Fine string of "La Orient" Pearls $5.00 up.

Pearl and Diamond Set Brooches $2.50 to $100.

Diamond Rings, Black and Green Onyx, Rings and Earrings, etc., and the more than ever Popular Ladies' Wrist Watches, round, octagon and oblong ribbon styles, in green, gold and platinum finished cases, with gold or silvered dials. $15.00 to $275.00. Also Toilet and Manicure Pieces in French Ivory and Ebony.

Vanity and Coin Cases.

Gifts That Last to Suit all Purses.

SCHNEIDER BROS.

"The Store with the Christmas Spirit"

WISE AND OTHERWISE

France has our sympathy. We loved Turkey, also; and it disagreed with us.

* * * * *

National aspirations should be listed under the head of surplus war material.

* * * * *

Only eight more days, and we can pay our last quarterly tribute to the glory of war.

* * * * *

"Art makes visible the things that are unseen." This is especially true of cubist art.

* * * * *

The swain who tries to convince her that his love is genuine is ably assisted by her vanity.

* * * * *

So live that you won't have to blush for your grammar when at last your love letters are read in court.

* * * * *

Some things can be very successful without co-operation, but a kiss isn't one of them.

* * * * *

Coal prices are much like meteors. They always fall in some town several hundred miles away.

* * * * *

Borah says Clemenceau is responsible for conditions in Europe. Mr. Borah, meet Mr. Hohenzollern.

* * * * *

There are always compensations. the worse Lloyd George is licked, the more kick in his epigrams.

* * * * *

If it doesn't rhyme and doesn't seem to mean anything, it is probably a translation from the Chinese.

* * * * *

Married men live longer than bachelors. Well, well; it takes them longer to have their share of fun.

* * * * *

We still are waiting to hear Wilhelm blame the failure of his book on the disloyalty of the German people.

* * * * *

The world gets better all the time, and the noiseless pistol will enable bandits to ply their trade without disturbing traffic.

* * * * *

We now are so well protected from cheap foreign labor that it can't even buy high-priced American goods.

* * * * *

Rockefeller says save it, and Ford says spend it. Perhaps it is a fifty-fifty policy, that keep us all poor.

* * * * *

Correct this sentence: "If you do that again, Bobby" said the mother, "I shall spank you even though company is present."

* * * * *

Old-fashioned statesmen must pine for the days when the winner of a war would win something else in addition to the war.

* * * * *

It must be said for the "impossible terms of the Versailles treaty" that there wasn't enough discords to make them impossible at the time.

* * * * *

An egoist is one who loses faith in a dictionary that doesn't agree with his spelling.

Human bones used to be kept as amulets and charms, and the oldest known fetish is the thigh bone of a mammoth.

BIG FIRE AT BAYONNE.

BAYONNE, N.J., Dec. 7.—(Canadian Press.)—Every available piece of fire fighting apparatus has been called to fight a blaze raging in the coal yard of the Consumers' Coal and Ice Company here.

The fire is threatening gasoline tanks of the Tidewater Oil Company, located about three hundred feet from the burning buildings. The mill shop, a two-story frame building in the yard, has been burned to the ground.

BOILS

Made Him Sick and Miserable

Mr. Richard Zaienzoski, McLern, Sask., writes:—"I had been suffering continuously, with boils, for three years, and during that time I tried many different remedies without any success whatever. In spite of all my efforts I was compelled to go to the hospital. This was in the Fall of the year, and right in the busiest time of the season. Upon my return home it just took about two weeks until my neck and arms were again occupied by the boils which made me feel very sick and miserable.

One day one of my friends advised me to try Burdock Blood Bitters, and after I had used less than two bottles I was very much surprised at the result.

It is now over two years since I got in touch with B.B.B., and I have had no bother with boils since. I will recommend it to all persons suffering from any defect in the blood."

B. B. B. is manufacutred only by The T. Milburn Co., Limited, Toronto, Ont.

MORE PAPER MARKS.

BERLIN, Dec. 7. — (Canadian Press.)— A trillion paper marks by December 31 is the prospect held out by the German money presses, whose latest six-day race has resulted in an addition to the nation's already swollen paper flood, the sum of 110,300,000,000 marks—this during the last week in November.

These figures are shown by the latest report of the Reichsbank, which gives the total notes in circulation up to the end of November as 754,000,000,000 marks.

Break up congestion

Exposure—then painful chest with a tight, clinging cold. Don't let that develop. Break up the congestion and you are relieved of your cold. Apply Sloan's. Don't rub. It *penetrates*—strikes right into the sore spot, warms it up, starts the blood coming and going. This simple, effective action banishes the congestion.

Truly, "*The World's Liniment.*" Sloan's eases backache, neuralgia, sore, aching muscles, rheumatic twinges—all the pains of congestion.

Made in Canada

Sloan's Liniment kills pain!

VENUS DE MILO NOT STANDARD

Venus is Much Too Fat and Too Short—A New Type Coming.

NEW YORK,—The classic Venus de Milo no longer is the standard of feminine beauty, Not in America anyway.

Venus is much too fat! And too short!

W. T. Benda, famous artists and illustrator —who draws those ravishing magazine cover girls—throws this bombshell.

"The elongated woman is the beauty of to-day in America," says Benda. "Her face and features and figure are long and narrow.

"Venus would not look well in modern clothes strolling down Fifth Avenue. American women do not want to be so plump. The standard of to-day is several inches taller than Venus and slender. Elongated is the word."

Heresy? Not a bit, says Benda. This in spite of the fact that four sculptors, an art critic and an anthropologist recently gave the beauty prize in a New York physical culture show to Miss Dorothy Knapp because they said her measurements —of hip and thigh neck and calf, head to heel—more nearly approximated what was called the "American Venus" than any other entrant.

This beauty award has resulted in $100,000 suit brought by Miss Ann Hyatt, who claims her form more nearly parallels Venus— differing only on one-half inch more around the hips and one inch more around each thigh.

"It is not necessarily what I think," says Benda, cautiously. "It is the popular taste. Art mirrors this taste. Art may precede these changing standards and perhaps help to establish them, but the artist who wishes to be popular must depict womtn as she wishes to be and as her countrymen wish her to be."

MEASUREMENTS OF VENUS

Height	5ft. 4in.
Neck	12 7-8 in.
Waist	28 1-2 in.
Hips	36 in.
Thigh	19 1-2 in.
Knee	13 1-2 in.
Calf	13 1-2 in.
Ankle	8 1-2 in.
Bust	34 3-4 in.
Arm	12 in.
*Elbow	10 in.
*Forearm	10 1-2 in.
Wrist	6 1-2 in.

* Estimated

Venus' classic lines haven't been scrapped everywhere, however.

"Tastes in women differ." Benda smiled. "The Frenchman and the Italian prefer the plumpness of Venus. So, too, the Greek. To Turks and Persians a woman must be quite fat to be beautiful. While the Slav would have a woman plump, he would have her hair light."

For Sale by R. Neill Ltd.

Telephone 790 When You Want Your

Piano or Organ Tuned

Player Pianos a Specialty

All Work Guaranteed

W. H. CUNNINGHAM

560 Weller Street.

The RED HOUSE MYSTERY

by A. A. MILNE

BEGIN HERE TODAY

Who had shot and killed the ne'er-do-well ROBERT ABLETT, within two minutes after his arrival at The Red House, the country estate of his wealthy bachelor brother, MARK ABLETT? Robert's body was on the floor of the locked office, Mark was missing and, in the opinion of Inspector Birch, it was clear that Mark, who had looked forward to Robert's return from Australia with annoyance, had shot him and disappeared.

But there were mysterious circumstances. The shot was fired a few moments before ANTONY GILLINGHAM, gentleman adventurer and friend of BILL BEVERLEY, one of Mark's guests, had entered the hall where he found MATT CAYLEY, Mark's constant companion, pounding on the door and demanding admittance. The two men enter the room through a window and find the body.

Antony and Bill continue investigations and become convinced that Cayley knows something about the crime. They discover a secret passage leading from The Red House to the bowling green and then Antony questions the maid, Elsie, who overheard Mark speaking to Robert in the office.

GO ON WITH THE STORY

"It was you who heard Mr. Mark yesterday, wasn't it?" Antony asked the maid.

"Yes, sir."

"'It's my turn now. You wait,'" murmured Antony to himself.

"Yes, sir. Nasty-like. Meaning to say his chance had come."

"I wonder."

"Well, that's what I heard, sir. Truly."

Antony looked at her thoughtfully and nodded.

"Yes. I wonder. I wonder why."

"Why what, sir?"

"Oh, lots of things, Elsie. . . ."

He had found his pipe and went downstairs again.

Antony was glad to have spoken to her, because he had recognized at once the immense importance of her evidence. To the inspector no doubt it had seemed only of importance in that it had shown Mark to have adopted something of a threatening attitude toward his brother. To Antony it had much more significance. It was the only trustworthy evidence that Mark had been in the office at all that afternoon.

For who saw Mark go into the office? Only Cayley. And if Cayley had been hiding the truth about the keys, why should he not be hiding the truth about Mark's entry into the office? Obviously all Cayley's evidence went for nothing. Some of it no doubt was true; but he was giving it, both truth and falsehood, with a purpose. What the purpose was Antony did not know as yet; to shield Mark, to shield himself, even to betray Mark—it might be any of these.

Elsie's evidence, however, seemed to settle the point. Mark had gone into the office to see his brother; Elsie had heard them both talking; and then Antony and Cayley had found the body of Robert . . . and the inspector was going to drag the pond.

But certainly Elsie's evidence did not prove anything more than the mere presence of Mark in the room. "It's my turn now; you wait." That was not an immediate threat; it was a threat for the future. If Mark had shot his brother immediately afterward it must have been an accident, the result of a struggle, say, provoked by that "nasty-like" tone of voice. Nobody would say "You wait" to a man who was just going to be shot. "You wait" meant "You wait, and see what's going to happen to you later on."

The conversation Elsie had overheard couldn't have meant murder. Anyway not murder of Robert by Mark.

"It's a funny business," thought Antony. "The one obvious solution is so easy and yet so wrong."

He found Bill in the hall and proposed a stroll. Bill was only too ready.

"Where do you want to go?" he asked.

"I don't mind much. Show me the park."

"Right-o."

They walked out together.

"Watson, old man," said Antony, as soon as they were away from the house, "you really mustn't talk so loudly indoors. There was a gentleman outside, just behind you, all the time."

"Oh, I say," said Bill, going pink. "I'm awfully sorry. So that's why you were talking such rot."

"Partly, yes. And partly because I do feel rather bright this morning. We're going to have a busy day."

"Are we really? What are we going to do?"

"They're going to drag the pond—beg its pardon, the lake."

"We're on the way to it now, if you'd like to see it. What are they dragging it for?"

"Mark."

"Oh, rot," said Bill uneasily. He

"HE'S GOT SUCH A FRIGHTFUL LOT, HASN'T HE?"

was silent for a little, and then, eagerly, "I say, when are we going to look for that passage?"

"We can't do very much while Cayley's in the house."

"What about this afternoon, when they're dragging the pond? He's sure to be there."

Antony shook his head.

"There's something I must do this afternoon," he said. "Of course we might have time for both."

"Has Cayley got to be out of the house for the other thing too?"

"Well, I think he ought to be."

"I say, is it anything rather exciting?"

"I don't know. It might be rather interesting. I daresay I could do it at some other time, but I rather fancy it at 3 o'clock, somehow. I've been specially keeping it back for then."

They had come to the pond—Mark's lake—and they walked silently round it. When they had made the circle, Antony sat down on the grass, and refit his pipe. Bill followed his example.

"Well, Mark isn't there," said Antony.

"No," said Bill. "At least, I don't quite see why you know he isn't."

"It isn't 'knowing,' it's 'guessing,'" said Antony rapidly. "It's much easier to shoot yourself than to drown yourself, and if Mark had wanted to shoot himself in the water, with some idea of not letting the body be found, he'd have put big stones in his pockets, and the only big stones are near the water's edge, and they would have left marks, and they haven't, and therefore he didn't, and—oh, bother the pond; that can wait till this afternoon. Bill, where does the secret passage begin?"

"Well, that's what we've got to find out, isn't it?"

"Yes. You see, my idea is this."

He explained his reasons for thinking that the secret of the passage was concerned in some way with the secret of Robert's death, and went on:

"My theory is that Mark discovered the passage about a year ago—the time when he began to get keen on croquet. Well, then, when Miss Norris was going to dress-up, Cayley gave it away. Probably he told her that she could never get down to the bowling-green without being discovered, and then perhaps showed that he knew there was one way in which she could do it, and she wormed the secret out of him somehow."

"But this was two or three days before Robert turned up."

"Exactly. I am not suggesting that there was anything sinister about the passage in the first place. It was just a little private bit of romance and adventure for Mark, three days ago. He didn't even know that Robert was coming. But somehow the passage has been used since, in connection with Robert. Perhaps Mark escaped that way; perhaps he's hiding there now. And if so, then the only person who could give him away was Miss Norris. And she of course would only do it innocently—not knowing that the passage had anything to do with it."

"So it was safer to have her out of the way?"

"Yes."

"But, look here, Tony, why do you want to bother about this end of it? We can always get in at the bowling-green end."

"I know, but if we do that we shall have to do it openly. It will mean breaking open the box, and letting Cayley know that we've done it."

CHAPTER XI

"THERE'S one thing, which we have got to realize at once," said Antony, "and that is that if we don't find it easily, we shan't find it at all."

"You mean that we shan't have time?"

"Neither time nor opportunity. Which is rather a consoling thought to a lazy person like me."

"You can wash out the kitchen and all that part of the house," said Bill, after some thought. "We can't go there."

"No. What we want to consider is which is the most likely place of the few places in which we can look safely. The library for choice."

Bill got up eagerly.

"Come along," he said, "let's try the library. If Cayley comes in, we can always pretend we're choosing a book."

Antony got up slowly, took his arm and walked back to the house with him.

The library was worth going into, passages or no passages. Antony could never resist another person's bookshelves. As soon as he went into the room, he found himself wandering round it to see what books the owner read, or (more likely) did not read, but kept for the air which they lent to the house. Mark had prided himself on his library. It was a mixed collection of books. Old editions, new editions, expensive books, cheap books—a library in which everybody, whatever his taste, could be sure of finding something to suit him.

"And which is your particular fancy, Bill?" said Antony, looking from one shelf to another. "Or are you always playing billiards?"

"I have a look at 'Badminton' sometimes," said Bill. "It's over in that corner there." He waved a hand.

"Over here?" said Antony, going to it.

"Yes." He corrected himself suddenly. "Oh, no, it's not. Mark had a grand re-arrangement of his library about a year ago. It took him more than a week, he told us. He's got such a frightful lot, hasn't he?"

"Now that's very interesting," said Antony, and he sat down and filled his pipe again.

There was indeed a "frightful lot" of books. The four walls of the library were plastered with them from floor to ceiling, save only where the door and the two windows insisted on living their own life, even though an illiterate one. To Bill it seemed the most hopeless room of any in which to look for a secret opening.

(Continued in Our Next Issue)

Peterborough, Durham, Victoria, Hastings and Northumberland—A Page for District Readers

THE DAY'S DOINGS AS RECORDED BY THE EXAMINER'S STAFF OF CORRESPONDENTS.

A Prominent Physician's Recipe for Bran Bread

ALL physicians will tell you that Bran is invaluable as a daily food for young and old—that it keeps you regular and healthy. They will tell you to use the *natural* Bran, not treated or cooked Bran. Here is one physician's recipe:—

1½ cups Tillson's Health Bran; 2 cups flour; ½ cup brown sugar; 1 level teaspoon salt; 4 level teaspoons baking powder; 1 cup milk; 1 egg.

Beat egg well; add milk; add dry ingredients and bake in moderate oven one hour. Add 1 cup raisins, chopped dates or walnuts, if desired.

Make Bran Bread often; eat it regularly, but be sure to make it with pure, *natural* bran, Tillson's, not the cooked or treated Bran. Tillson's is just the bran coat from the cleanest and plumpest of wheat—sterilized; that's all.

Clip out this advertisement. Then have your grocer send you a package of Tillson's Health Bran and make the most delicious and most healthful Bran bread you ever tasted.

Large package 25 cents, at your grocer's.

Tillson's
Scotch
Health Bran
Not Cooked — Not Treated
THE QUAKER MILLS
303 PETERBOROUGH and SASKATOON

DAVID COPPERFIELD LIBRARY FOR KIDDIES.

Presented to the Borough of St. Pancras, London, by Children's Movement.

LONDON, Dec. 6 (By Canadian Press)—The David Copperfield Library now belongs to the children of St. Pancras, London, it having been presented to the Borough of St. Pancras by the Children's Library Movement. This new Library for children is in memory of the novelist, Charles Dickens, and is appropriately named after one of the chief works of the English master of fiction. It is located in the house where Charles Dickens lived as a boy, No. 3 Johnson Street, Somers Town, and which Dickens immortalizes in 'David Copperfield' as the residence of Wilkins Micawber, who was always waiting "for something to turn up." This house, with two adjacent buildings, is the gift of Councillor A. Davis, of St. Pancras.

The David Copperfield Library is in the slums of Somers Town. Its windows were bleared, its chimney pots grotesque, and its outer front grubby as a sweep, for it was built 150 years ago; but it has been renovated and made habitable for its new use. Once in a garret of this house a little lad lay at night by a pile of old books reading, the strangest romances. These ragged books were the works of famous writers, yet this boy, unknown at that time, ill-clad and ill-nourished, came to be greater than the authors of the books he was reading; his name was Charles Dickens.

In this house now there are books in every room; crowds and crowds of books all around the walls. About the floors are stools and tables, covered with illustrated books, the latest and best that can be provided. In the evenings when the schools are over for the day, little girls and boys come into the house, wash and each put on blue overalls. Then they wander around the miniature shelves until each has found a suitable book, upon which they sit down and are soon lost from this world of crowded homes and class rooms and streets.

The books are of all sorts, and range from the most elementary picture tales for the babe to a shelf of gloriously-bound French classics, the gift of a munificent Republic. Many of the books have been given by famous living British authors. There are also Dutch books in the library, presented by the Leyden Pilgrim Fathers' Society, and the Burgomaster of Leyden, Holland, was one of the honored guests at the formal opening recently.

For Colds, Influenza and as a Preventive

Take

The First and Original Cold and Grip Tablet

The box bears this signature

E. W. Grove

30c.

Made in Canada

WORKING CLASSES MUST TRAVEL FAR

Before They Can Manage the State, Says Sweden's Premier.

STOCKHOLM, December 6. (Associated Press. — "The working classes cannot immediately take over the management of the state," said Sweden's premier, Hjalmar Branting, quoting the words of Karl Marx after the Paris Commune, in a recent address before the association of Swedish Young Social-Democrats in Stockholm.

"We must not forget," continued the premier, "that we have to go forward and upward and that it is a long way to go. The socialist community which we shall develop will not be exactly the one sketched out years ago, but it will conform to our basic ideals. The difficulties on our road have been infinitely greater than we could imagine."

Mr. Branting pointed to examples in Central Europe and Russia to show that the working classes were not yet quite ready to perform the tasks which events had thrown before them. 'During the last ten years," he said, "we have left the stage of being a proletariat without rights, and are now on a higher plane. Thanks to increasing education it is clear that the working class is now overtaking, and in certain cases has outdistanced, the bourgeoisie as regards social and economic knowledge. We shall never allow ourselves to be fettered by private capitalism, and we shall see the fundamental principles of socialism win out. A thorough change will take place but not through the power of decrees and orders. First of all we must shape the human material out of which the new social edifice can be constructed."

IN MILLBROOK AND DISTRICT

Meeting of Young People—A Progressive Euchre Party—Millbrook News of Interest.

MILLBROOK, Dec. 7. — The meeting of the Young People's League on Monday evening was under the auspices of the boys of the Tuxis' Square, Mr. Arnold Raper being in the chair. The Scripture lesson from Luke 2:39-42, "The Boy, Jesus, Lost in the City," was read by Ernest L. Burnham, and Mrs. G. W. Sayles sang an appropriate solo, her daughter, Miss Marjorie, playing her accompaniment. Mr. Elwin Brown, of Port Hope, the business manager of the Bay of Quinte Winter School, was unable to be present as had been anticipated, but sent the slides illustrating the school, and the lecture; Mr. Frank Alcorn quite capably filled Mr. Brown's place in managing the lantern, and Mr. A. Raper explained the views. The Winter School was first held in Cobourg in 1921, and was intended to accomodate many of the young people who through home, or business duties, are unable to take advantage of the Summer School in July ;its success has fully justified its being continued from year to year. The pictures showed a number of the beauty spots of Cobourg both in winter and summer time, also the various classes of students, the staff of lecturers and officers, in class rooms and during the recreation periods, and certainly are a decided inducement to others to attend the school next January when it again opens in Cobourg. Its object is to train leaders in Sunday school, and young peoples' work, and to win volunteers for some definite form of life service either in the home or foreign field. It is expected that the Conference Summer School next year, instead of going to Albert College, Belleville, as usual, may possibly be held in Peterborough.

Progressive Euchre.

The progressive euchre given by "Golden Sheaf" Rebekah Lodge, No. 176 ,on Monday evening, was probably the most successful of such events for which the Rebekahs have yet been the hostesses. Thirty-five card tables were in use, and at least one hundred and sixty members and their friends were guests of the evening ,the cheerful hum of voices and occasional happy laughter testifying to the good time all were enjoying. Supper was served about 11 p.m. and afterwards a number remained for a delightful dance before the gathering finally broke up. Miss Lillian Clarke, and Mr. Wilbert Thorne were the winners of the first prizes, the consolation falling to Mrs. Lloyd Newton, and Mr. R. Beatty.

Will Attend Sale.

Mr. F. W. Fallis of Fallis' Line, left for Cobourg on Tuesday morning to attend the annual sale of pure-bred Holstein cattle which is being held there this week at the King Edward stables. Mr. Fallis took five of his own fine herd to dispose of at the sale.

Miss Emma Hetherington was the guest of friends in Peterborough on Tuesday.

Put on Entertainment.

The executive of the Methodist Sunday school have decided to put on a lantern slide entertainment for the scholars and their friends on Wednesday, December 20th, at 7.45 p.m. "The Night Before Christmas," and Van Dyke's "The Other Wise Man,' 'are the views to be shown—the former more particularly for the children of the Primary Department, and the latter, which are very fine pictures, it is expected, will be appreciated not only by the intermediate pupils, but also by the older members of the school and any others who may care to attend. An offering will be taken up to defray the expenses incurred in renting the slides.

Was Burned Out.

Mr. George Fallis, who had the misfortune to be burned out recently at his home on the Fallis Line, is moving to the village for the winter months, occupying his own house at the west end opposite Byam's uptown store. Mrs. Thirtle and family, who formerly occupied this house, have now taken one on Tupper street belonging to Mrs. Reynlods.

Reeves W. T. Wood, Millbrook, S. Robinson, South Monaghan, J. L. McCamus and Deputy-reeve H. Bland, Cavan, M. Wilson, and R. Beatty, Deputy-reeve, Hope, Corbett, and Deputq-reeve Staples, Manvers, are in Cobourg attending the Counties' Council.

Its Sale is Phenomenal—
Its Quality is Irreproachable

"SALADA" TEA

H259

Is the Purest and Most Cleanly Prepared Tea in the World

GRAIN, CATTLE AND PRODUCE MARKETS

PETERBOROUGH MARKETS

FRUITS.

Bananas, 50-60c dozen: 12 1-2 and 15c lb.; Calif. oranges 40-$1 dozen: grape fruit 10c; 3 for 25c; lemons, 40c dozen; mixed nuts, 30-35c; cocoanuts, 10-15c; Smyrna figs, 40-45-50c lb., California melons, 50-60c each cranberries, 20c quart; chestnuts, 40-60c lb.; Calif. grapes, red ones 25c lb, and green Malaga, 30c; Calif. pears, 60c doz.; cooking figs, 15c lb.; dates 2 for 25c; Jonathon, 40c doz., $2.75 box; cooking apples (Spys, Baldwins and Starks) 75-90c peck; Golden Grimes, 50c; Tolman Sweets, 60c; pineapples, 40-50c apiece; cucumbers, 40-50c apiece; hothouse tomatoes, 50c lb; string beans, 25c lb; kale, 25c apiece; Brussels prouts 25c quart; cluster of raisins (Malaga), 40c package; celery (Thedford) 15-20c bunch; B.C. celery, 20-25c bunch; cooking onions, 25-30c peck; potatoes, 20c peck; 95c bag; grapefruit (Stripes) 2 or 3 for 25c.

VEGETABLES.

Beets and carrots, 25c peck; parsnips, 30c peck; turnips 25c pk; leaf lettuce 5-10c bunch; cabbage, 10-15-20c; domestic potatoes, 15-20c peck; 85-90c bag; domestic onions, 6 lbs. for 25c; peck $1.75-$2, bag; celery, 15c apiece; 2 for 25c; Spanish onions 10c lb.; 3 for 25c; sweet potatoes, 3 lbs. for 25c; spinach, 70c peck; egg plant ,15-20c; parsley, 5c; head lettuce, 25-35c; squash, 15-25c each.

DAIRY PRODUCTS.

Creamery butter, 40c; dairy butter, 35c lb; oleomargarine, 27c; eggs, 40-45c; strictly fresh eggs, 70c dozen; shortening, 15-20c lb; lard, 17-24c; cheese, 31c; old cheese, 41c. 45c.

FISH.

Pink salmon, 22-25c lb; white fish, 20c; haddies, 20c; boneless, 25c; halibut, 30c; finnie haddie, 25-30c; red salmon, 25c; salmon trout ,22c; kippered herring, 20c lb.; oysters, 65c pint.

MEATS.

Beef, 10-30c lb.; hens, old, 18-20c; chickens 25-35c; ducks, 30c; live hogs, $10.50- dressed hogs, $17; bacon, 37-50c; pork, 18-39c; sausage, 18-20c; veal, 10-30c; lamb, 15-35c; mutton, 10-30c.

GRAINS.

(Wheat is Weaker)

Fall wheat and Marquis, $1.00 to $1.10 bushel; spring wheat, $1; alsike, $5-$6; No. 1 peas, $1.25-$1.35; No. 2 peas, $1.10; oats, 45c; rye, 65-70c; barley, 50-60c; flour, half bbl. $4.00; pastry flour, 24-lb, bag, 85c; red clover, $10-$12 bush.; buckwheat, 75c bushel; bran, $26 ton; shorts, $28 ton.

HIDES AND WOOL.

Cow hides, heavy, 10c; light 12c; horse hides, $2.50-$3.00; calf skins, veal, 15c; deacons 50-75c; kips, 12-14c; sheep skins, 50c-$1.00; lamb skins 75c-$1.00 shearlings, 20-25c; fine wool 18-20c; medium, 15-16c; coarse wool, 12-13c.

HAY.

New loose hay, $12-$14; new hay, baled, $16-$18; straw, $8-$12.

RUSSIA FEELS IT CAN AVAIL RECOGNITION

No Hurry, Says Politicans, But She is Not sitting Idle.

By JOHN GRAUDENZ
(United Press Staff Correspondent)

MOSCOW, (By Mail to United Press).—Russia is prepared to wait years for recognition by the great and small world powers.

"There is no hurry," according to officials.

Russia, however, is not sitting idle on the question of foreign recognition and while the outside world talks much about Russia's militaristic policy, Russia's real policy, it is consistently stated, is pacifistic and chiefly concentrated on getting recognition by as many states as possible, especially from western countries including America.

For this purpose, Russia is willing to make sacrifices, (from the Soviet point of view), as for example returning—with certain restrictions—the enormously rich mining properties to Russo-Asiatic Consolidated, which were confiscated soon after the Soviets came into power.

On the other hand, the Russians say: "We have waited five long years and are able to wait longer. Consequently there is no hurry."

This is especially true of negotiations with China and Japan. While China is most eager to commence negotiations, these are still retarded owing to the difficulties offered by China's foreign minister, chiefly concerning Mongolia.

China insists that Russia withdraw troops from Urga, and Russia demands from China, guarantees regarding the safety of Russia territory against attacks from Manchuria.

Russia insists on the principle of Mongolian autonomy under China's sovereignty and this is the limit to which Russia is willing to go.

Regarding negotiations with Japan Russia is observing much the same attitude, being convinced that negotiations will be resumed with a few weeks.

AIRPLANES WILL FLY OVER CENTRAL AMERICA

Capital Cities of Republics to Be Linked Together by Air Service.

TEGUCIGALPA, Honduras. Dec. 7.—(Associated Press)—The capitol cities of the republics of Central America soon will be linked together by airplane service for passengers and mails, if ambitious plans to this end encouraged by the government of Honduras, are carried out successfully.

An Italian aviator, Luis Stornaioulo, is now here with six Italian and three French planes. Headquarters are at Tegucigalpa, and the first flight are expected the end of December.

The imagination of the Honduranean people has been so much stirred by stories from the outside world of the possibilities of aviation, that they recently bought an airplane by public subscription.

REMEMBERS OLD FRIENDS

ROME, Dec. 7. — (Associated Press)—Mussolini, the new Italian Premier, has given an appointment in his office to Captain Lohengrin Girand who, during the war, commanded a platoon in which Mussolini was a corporal. Both Mussolini and Girand were wounded in action and decorated for valor.

PASTOR ASKED EXTEND TERM CAMPBELLFORD

The Board of Methodist Church Invite Rev. ... B. Kenney to Remain a Fifth Year—Social Activities.

CAMPBELLFORD, December 7.—The regular meeting of the Young Ladies' Mission Circle of St. Andrew's church, was held in the school room on Tuesday evening, Mrs. P. B. Nelson presiding. After the receiving of various reports the election of officers took place, resulting as follows:

President, Miss Lillian Hay.
1st Vice-Pres., Miss Jennie Nancarrow.
2nd Vice-Pres., Miss Bessie Locke
Secretary, Miss Minnie Stephens.
Programme Committee, Misses M. Watson and Olive Hay.
Pianist, Miss Cora Barnum.

The meeing was then closed with prayer by Mrs. P. B. Nelson after which a very pleasant social evening was spent. The proceeds of the entertainment given last Thursday by the Mission Circle, when they presented "Our Aunt from California" amounted to $70.75 which is certainly most gratifying to the young ladies.

I.O.D.E. Bazaar.

The bazaar held on Tuesday afternoon in the public library under the auspices of the Imperial Order of the Daughters of the Empire, was a success. The tables were laden with dainty and useful articles and the candy, home cooking tables and tea tables displayed an abundance of toothsome viands, and were all exceptionally well patronized. The convenors of the different departments were as follows:

Plain sewing Mrs. George Dickson.
Fancy Work, Mrs. Harry Lowrie.
Home Cooking, Mrs. B. I. Gibson and Mrs. C. W. Turner.
Fish Pond, Mrs. A. J. Meyers.
Candy, Mrs. Fred Linton.
Tea room, Miss Mildred Robertson.

The proceeds amounted to over $210 which is surely most gratifying to the Regent, Mrs. J. P. Archer, to the convenors of the various departments and to the members who have worked so faithfully toward making this bazaar an unqualified success.

Mission Circle Met.

The Young Ladies' Mission Circle of the Methodist church, and members of the Women's Missionary Society, met at the home of Miss Hattie Redden last evening for the purpose of sewing for the bazaar to be held on Saturday, December 16 in the Kerr Block. The ladies have already prepared an unusually large amount of fancy and plain articles of all kinds and are anticipating a busy day on December 16.

Radio Concert.

Through the courtesy of Mr. and Mrs. Ernest Collard your correspondent and a party of friends were entertained at their home, Harris St., last evening, by concerts heard through their radio set from Pittsburg, New York, Schnectady, Detroit. The musical numbers consisted of violin, 'cello, vocal and orchestra numbers as well as several addresses—all being heard clearly.

Invited to Remain.

A meeting of the official board of the Methodist church was held on Tuesday evening in the school room of the church when Rev. H. B. Kenny the pastor was tendered a unanimous invitation to remain as their pastor for the fifth year, and was allowed time to consider the proposition.

Personal Notes.

Miss Aggie Anderson of Rylestone is visiting at the home of her sister, Mrs. Andrew Hay.

G. Walker, Canrobert street, returned to town on Tuesday after spending a few days in Toronto.

ROMAINE STREET SEWER IS HALF COMPLETED

Progress Report By Ald. Stocker Who Says Iron Sheeting Not Used.

Work on the latest model Romaine Street sewer is half done Ald. Stocker reports, and has been carried on so satisfactorily that City Engineer Parsons avoided the use of iron sheeting in the trench that has been filled in for the length of half the block between Aylmer and George Streets. The chairman of the Board of Works urges the members of the Council to visit this job and examine how the pipes were being laid.

MACDONALD'S CROWN

2 for 25¢ BLACK CHEWING

For Sound Natural Sleep

SLEEPLESSNESS is usually due to digestive unrest or to nervous strain following a day of worry, excitement or overwork.

Just before retiring take a cup of delicious "Ovaltine"—a highly nourishing and easily digested food-drink. The restorative elements it so richly contains, soothe and restore the overwrought nerves, over-active brain and disturbed digestion, promoting peaceful slumber.

"Ovaltine" presents the concentrated nourishment and nerve restoring elements extracted from ripe barley malt, creamy milk and fresh eggs. It also contains all the vitamines—so essential for maintaining health and strength.

Drink "Ovaltine" as a Night-cap!

OVALTINE
TONIC FOOD BEVERAGE

Assures Restful Sleep

At all druggists - 50c. - 85c. - $1.50

Trial sample sent on receipt of five cents to cover postage and packing.

Canadian Office: A. WANDER, LIMITED, 455 King Street West, Toronto.

30

How King Alfonso Decorates the Girls Who Foxtrot With Him

The Newest Extravaganza of Spain's Jazzing Monarch and His "Royal Order of Girls Who Danced With Me"---Incidentally Why One American Beauty Didn't Join

The Royal Brooch Presented By King Alfonso to Each of His Favored Dancing Partners.

"THE night I danced with the King of Spain at Deauville!"

This is a phrase which society will hear often during the winter from the lips of more than one pretty American girl, at many a "the dansant" and country club, from Maine to California.

And, if she is one of the luckier ones whose dainty trotting greatly pleased His Spanish Majesty, she will have an interesting souvenir to prove it.

She will be able to show admiring rivals and awestricken debutantes who have not yet been abroad, or who have been abroad but are not of the chosen, a gorgeous little jeweled brooch——

—A personal memento from the King.

A brooch surmounted by the royal crown, and beneath it the royal initials A. R., standing for Alfonso Rex.

Furthermore, she will be able to tell her interested friends (and even more proudly, perhaps, in the fullness of time, she may tell her children and grandchildren) how the last of the great, gay Bourbon kings pinned the brooch upon her dress with his own hands.

By that time there may not be any more kings—except in Siam and Abyssinia—and if so it happens the souvenir will be all the more interesting.

More than sixty American girls, some of them members of the Four Hundred, a few of them famous footlight stars, but all alike in extraordinary ability to do the latest dance steps, have been thus "decorated" by the King of Spain.

Alfonso is a descendant of the great Bourbon house that gave France some of its most famous kings, including Louis Fourteenth, "Le Roi Soleil," and his successor, Louis Fifteenth, who said "After me the deluge." From these remote and glittering ancestors he has inherited the Bourbon nose and the queer, long Bourbon chin. He has also inherited from them their love of gaiety and pleasure. The world war, which caused so many crowned heads to topple, never touched Alfonso. He managed to keep Spain strictly neutral and without losing his personal popularity. The whole of Europe is still his playground. He is welcome in Paris, in London, in Berlin or in Budapest.

Miss Mary Millicent Rogers, Heiress to the Standard Oil Rogers Millions, Danced With the King.

Alfonso is handsome, in a way, despite his Bourbon chin—surprisingly like some of the famous Velasquez paintings of his ancestors. He has managed, too, despite high living, to keep a moderately slender figure—and he is passionately fond of dancing.

Not only expert in the tango and other dances of Latin origin, he is also a master of the latest American steps, including the foxtrot and "shimmy." And he is as fond of jazz as any Harvard freshman.

The latter part of the Summer saw King Alfonso at Deauville, gayest of the French seaside resorts, crowded with rich and beautiful women from every corner of the western world.

The King was an ardent patron of the fashionable dancing pavilions and ballrooms. He would enter, unostentatiously, in simple and conventional evening clothes, accompanied perhaps only by a young military aide or a gentleman-in-waiting. For a little while he would watch the dancers. Presently his eye would single out one more graceful or more beautiful than the rest. A few moments later the gentleman-in-waiting would approach her with a profound bow and say,

"His Majesty, the King of Spain, requests the honor of a dance with you, madamoiselle."

The day has long since passed when a royal request is equivalent to a command when addressed to a pretty woman (except in the king's own court), but it is not recorded that any girl, however democratic, has declined the honor.

Soon the king's partiality for American girls began to be apparent. He didn't pick them out because they were Americans. Often he did not know they were Americans. He simply choose the prettiest girl in the room, to his way of thinking—or the girl who seemed the best dancer. And it chanced that in the majority of cases the girl who met both these specifications happened to be an American.

The King seldom danced with the same girl more than once. He was not looking for royal conquests on the dance floor. That, as Kipling said, is another story. He simply liked the dancing. But when he enjoyed a foxtrot particularly well, he sometimes presented to the young lady whose grace had charmed him a little jeweled brooch, as a memento, in which his royal initials were entwined.

He must have had a lot of them made for the special purpose, for he gave away not less than sixty at Deauville, all precisely the same design.

The witz of Europe's gay social world declared that Alfonso had founded a new "order"—the "Order of the Girls Who Have Danced With Me."

Small wonder that there was a stampede of American girls to Biarritz when it was announced later in the season that Alfonso had transferred his royal presence to that brilliant resort among the mountains.

Just how many girls have been "decorated" by the King of Spain, as members of this unique new "order," is not known. Not all the brooches by any means have been given to Americans. French girls, English girls, and one beautiful Argentine, have been included in the royal favor—though the majority of dancing partners who have best pleased His Majesty, it is said, are from the United States.

Mary Millicent Rogers, one of America's most beautiful society girls, daughter of Mr. and Mrs. Henry H. Rogers, and heiress to many of the Rogers millions, is one of the girls who danced this year with the King.

Copyright, 1922, by International Feature Service, Inc. Great Britain Rights Reserved.

Miss Katherine Dickey, of Atlanta, Ga., Who Danced but Wasn't "Decorated." (Graphic Reel Photo.)

The Former Mrs. Peter Cooper Hewitt, Now the Baroness d'Erlanger.

Another is the beautiful former Mrs. Peter Cooper Hewitt, now the Baroness d'Erlanger, and another is the famous Irene Hammond, New York dancer.

One American girl who danced with the King but who emphatically—most emphatically—was not presented with the royal brooch, was Miss Katherine Dickey of Atlanta, Ga.

This Peachtree bud is an authentic beauty and an exquisite dancer. The thing that led to a slight coldness between her and her royal partner had nothing to do with her good looks or with her ability to do the foxtrot.

If the King ever sends her a present, it will be one of those American books illustrated with drawings under which the caption asks, "What's wrong with this picture?"

What was wrong with the particular picture in which Alfonso-Leon-Ferdinand-Marie -Jacques -Isidore -Pascal -Antoine, King of Spain, Castille, Aragon, Jerusalem, Navarra and the Canary Islands was one central figure, and Miss Katherine Dickey of Atlanta, Georgia, was the other, may be told in five short words:

The lady left him flat!

It happened that while she was in the midst of a foxtrot with King Alfonso, on the dancing floor at Deauville, her dear gray-haired father entered the ballroom.

Miss Dickey, who is a miracle of filial devotion, had not seen her dear father, it seems, for a long, long time—not for almost a whole day—and suddenly seeing her dear father in the doorway she wrenched herself from the royal arms and ran to fling herself into the paternal ones, with a casual "Excuse me, please, I'll be back in a minute," to the astounded monarch.

When Miss Dickey returned to the spot on the dance floor where she had left the King of Spain standing alone, she was quite honestly amazed to discover that he had betaken himself elsewhere—a palpable rudeness which none of the nice young men at the Atlanta Country Club would ever have thought of committing.

"One might expect that a king would have better manners," said Miss Dickey. "Anyway my own father is much nicer than any king."

The callous King of Spain, however, it is reported, has not permitted this episode to influence either his love of dancing or his partiality for American girls as partners. The new Spanish order of "Girls Who Have Danced With Me" will have many new members added to it if Europe's next Summer social season is as brilliant as the one just past.

Miss Irene Hammond and Her Regular Dancing Partner, Gene Hodgkins.

King Alfonso Cantering Through the Surf at Deauville.

AN EPOCH IN THE RAILWAY HISTORY OF CANADA

The recent appointment of Sir Henry Thornton as President of the Canadian National Railways, and his coming to Canada to take up the stupendous task of managing the greatest single railway system in the world, marks an epoch in the railway history of Canada.

Canada has adopted the policy of public ownership of thousands of miles of railway, which formerly comprised a number of separate systems, each under its own management, namely: the Canadian Northern, Grand Trunk Pacific and Grand Trunk Railway System, together with the Canadian Government Railways comprising the Intercolonial Railway, Prince Edward Island Railway and the National Transcontinental. On October 10, when the first meeting of the new Board of Directors was held at Toronto, these various systems were amalgamated into the consolidated system of Canadian National Railways, and all placed under one President and one Board of Directors.

In this far-flung system, the people of Canada not only own over 22,000 miles of railway lines, touching every important city and seaport in the Dominion, but also a telegraph and cable service reaching with its associated lines, 75,000 points in Canada, United States and Mexico; a fleet of merchant ships comprising the Canadian Government Merchant Marine, carrying Canadian products over the seven seas; a fleet of modern passenger steamers operating up and down the Pacific Coast; freighters and car-ferries on the Great Lakes; a chain of palatial hotels; the Canadian National Express Company, and other properties throughout the country. All this represents a very large investment from which the new President and Board of Directors believe Canada will eventually derive material benefit.

Sir Henry Thornton, the newly appointed President comes to Canada with an enviable record, having had wide experience and signal success in directing the management and operation of various important railway systems in the United States, England and on the continent. But to make the National Railways a success the co-operation of the people of Canada is necessary, and it is the duty of every true Canadian to assist in making this property the national asset it should be.

Doubtless, at this time it will be of interest to learn something of the early history and upbuilding of the roads now embraced in the Canadian National Railways. It must be remembered that it is less than a hundred years ago since the first stretch of railway in Canada was built.

In 1832, a charter was granted to the company of the Champlain and St. Lawrence Railroad for a portage road 16 miles long from La Prairie on the St. Lawrence to St. Johns on the Richelieu, to facilitate the handling of traffic between Montreal and New York. In 1836, this line was opened for traffic. The rails, unlike the solid steel ones of to-day, were of wood, with strap iron on the upper surface, and the crudely constructed coaches were drawn by horses.

In 1837 the proprietors imported an engine and engineer, the first to be used in Canada, a rakish little engine that rattled along at less than twenty miles an hour.

In 1847 it was decided to build a road from Montreal to Lachine to replace the earlier stage route around the rapids. These pioneer roads, the first connecting Montreal with the outer world, were some twenty years later absorbed by the Grand Trunk System.

In 1852 the rails were extended to St. Lambert opposite Montreal, and southward to Rouse's Point, on Lake Champlain. While this considerably shortened the trip to New York, it was still no easy journey, entailing two changes—first, the trip across the river by ferry to St. Lambert, thence by train to Lake Champlain, and a second change to the boat going southward down Lake Champlain and the Hudson River. In this year the act to incorporate the Grand Trunk of Canada was passed and construction commenced.

By this time the interest in the new method of travel had amounted to a railway mania, and companies sprang up practically over night, applying for charters to build roads here and there, mostly for short distances, in the Maritimes, Quebec and Ontario, for at that time the great north-west was known to the fur-traders alone, and perhaps a few missionaries.

Dozens of charters were granted in the fifties, but the next pioneer road to be completed also drew its traffic largely from Montreal. That was the St. Lawrence and Atlantic, opened in 1853 between Longeuil, opposite Montreal, and Portland, Maine.

In 1854, several projects that had been entered into by the Grand Trunk were amalgamated by Act of Parliament. In this year the line from Quebec to Richmond was opened, linking Montreal with the east as well as the south. In 1855 the line from Montreal to Brockville was opened. By the end of the following year the steel was extended from Brockville to Toronto, and on westward to Sarnia. Building was also going ahead to the eastward, extending as far as Rivière du Loup, making a total of 872 miles under Grand Trunk management in 1860. The total mileage in Canada at this time was 1,880 miles.

Prior to 1847, no railroads had been built in the Maritime Provinces, except a coal tramway in Nova Scotia from the Albion coal mines to tide water. But in 1858, a line from Halifax to Truro was completed and by 1867 extended to Pictou Landing, while in 1860 a route from St. John to Shediac had been established. Surveys had also been made for a line to continue from Truro to connect the Maritimes with the other provinces, but nothing was done until after Confederation in 1867, when the building of this connecting link was made a condition of entrance into the confederation. The Dominion Government undertook the task, and by 1876 the 500 miles between Truro and Rivière du Loup were opened for traffic throughout. The line from Halifax to Truro and several other lines in the Maritimes had been purchased by the federal government, and the entire system was called the Intercolonial Railway. Three years later the federal government purchased a line from Rivière du Loup to Point Lévis from the G.T.R. In 1898, the government purchased the Drummond County Railway, Chaudière to Ste. Rosalie, and made arrangements with the G.T.R. for joint usage of their line from Ste. Rosalie to Montreal.

In the meantime the Grand Trunk Railway, by extension and acquisition had covered the Province of Ontario with a network of lines, and had in 1882 absorbed the Great Western Railway. It had also extended its main line to Chicago, the great traffic centre of the continent.

Foreseeing the development of Western Canada, the management of the Grand Trunk Railway System conceived the idea of constructing a new transcontinental line from coast to coast. It was to extend through the fertile timber lands of northern Quebec and Ontario to Winnipeg, on westward through the great prairie provinces, through Yellowhead Pass and a practically unexplored mountain kingdom of the Canadian Rockies, following along the central valleys of British Columbia to Prince Rupert.

In 1903 the Grand Trunk Pacific Railway and the Dominion Government agreed to co-operate on this transcontinental line and to build it in two grand divisions. The western division to be known as the Grand Trunk Pacific, extending from Winnipeg to Prince Rupert, and comprising a mileage of 1,755 miles, to be built by the Grand Trunk Pacific Railway. The eastern division, comprising 1,804 miles east of Winnipeg, to be built by the Canadian Government under the supervision of the Commissioners of the Transcontinental Railway, and leased to the Grand Trunk Pacific Railway for a period of fifty years. So that, by 1914, the Grand Trunk and the Grand Trunk Pacific Railway together comprised over 7,500 miles of rails; operated boats on the Pacific coast between Seattle, Vancouver, Victoria, Prince Rupert and Alaska ports; huge grain elevators at various important tidewater and lake terminals, and a chain of splendid hotels.

Out in the Province of Manitoba, through a rich but sparsely settled section, in 1896, appeared the rails of a hundred mile stretch of road which was to be the nucleus of the transcontinental line of the Canadian Northern Railway. Its birth took place in an auspicious hour, for news of the wonderful fertility of the vast Canadian west, with its free grants of land, had spread practically around the world, and a great tide of immigration was rolling into the country. From Great Britain, Europe and the United States a constant stream of settlers came; towns sprang up over night, as it were; settlers clamored for railways; the line spread as if by magic, westward to Winnipeg and eastward to Port Arthur at the head of lake navigation, and the lines of the Northern Pacific Railway in Manitoba were acquired, giving connection with the great rail arteries of the Western States, so that in 1901, the Canadian Northern had 975 miles of railr under its control. The steel soon crept up the rich, fertile valley of the North Saskatchewan River to Edmonton. Lines were acquired in the eastern part of Canada and linked together, and by 1905 the total mileage of the system amounted to approximately 2,846 miles. In the next five years the mileage was almost doubled. By 1915 the line had crept westward to Edmonton, pierced the Rockies and proceeded down the Fraser Valley to Vancouver, on the Pacific Coast. At the same time it acquired and extended lines in the east, so that its total mileage in that year amounted to 9,362 miles.

The outbreak of war, and its effects on finance, resulted in a condition which compelled the Government to take over these component parts now forming the Canadian National Railways, but until the present, the Grand Trunk and the Canadian National Railways, while forming a co-ordinated system, has each been under its own board of management. The appointment of Sir Henry Thornton and the new Board of Directors marks the beginning of the complete amalgamation under one President and one Board of Management.

The past two years have seen a substantial reduction in the deficit of the National lines and there is every reason to believe that the coming year will see this deficit further reduced. It is the aim of the new management to make the Canadian National Railways service conform to such a high standard that it will merit the confidence and support of the Canadian people.

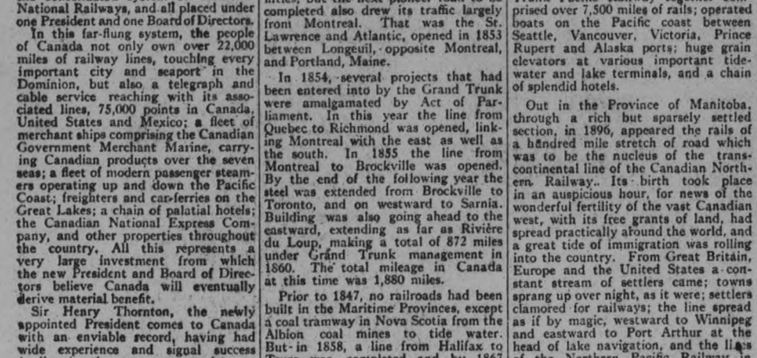

Purity Salt
See that Spout

Campana's Italian Balm
Prevents chapped hands, cracked lips, chilblains. Makes your skin soft, white, clear and smooth.
All druggists sell it

SLIM HOPE IS HELD FOR THE SHIP BILL

Issue Is Coming to a Show-Down In the United States Congress.

WASHINGTON, Dec. 7.—Despite all possible administration pressure, all possible trading for support, all pledges of soft berths for "lame ducks," a counting of noses in the United States Senate shows unmistakably a hard row ahead of the president's ship subsidy bill, which Congress was called into special session to enact.

The probabilities of success appear to be unquestionably on the side of the opponents rather than of the supporters of the bill. This for the reason that they have a double chance to defeat its passage. First, by actually voting it down if it develops they can muster enough votes to accomplish that end. Second, by prolonging debate and preventing a vote by March 4, if it appears they might not be able to slaughter it on the roll call.

Here, in a nutshell, is the situation the administration forces are up against.

The 36 Democratic senators will oppose the subsidy bill as a violation of fundamental party policy....

Nine progressive Republicans are so definitely committed against the measure that no possible trade or inducement can swing them to its support. These are Borah, Capper, Ladd, La Follette, Lenroot, Norbeck, Norris, McNary and Brookhart.

That makes a total of 45 votes definitely arrayed against subsidy. Due to the vacancy caused by the resignation of Newberry, it leaves just 50 votes as the greatest possible total for the bill.

In the remaining 50, there are at least seven who may be classed as doubtful. These are Cummins of Iowa, Curtis of Kansas, Ernst of Kentucky, Harreld of Oklahoma, McCumber of North Dakota, Nelson of Minnesota, Sterling of South Dakota.

A vote, if a vote is secured, would turn on a margin of probably not to exceed two or three votes.

The opponents, however, propose that no vote shall be reached. It is only three months till the present Congress dies. The new Congress will be definitely anti-subsidy.

And to even a handful of hostile senators, a three-months filibuster is no discouraging thing. With 45 senators definitely opposing, the chances of the subsidy bill coming to a vote in the Senate appears extremely unlikely.

ILLUSTRATING SPEED RADIO TRANSMISSION

To illustrate the speed of modern communication by radio, David Sarnoff, radio manufacturer of New York, recently sent a blanket question by wireless from the Radio Central station on Long Island to London, Paris, Berlin and Bergen, Norway. The question was, "What is your weather?"

Forty-five seconds later, London's answer came in: "Weather rainy, mild." Immediately after this came the reply from Norway. France was next, and Germany was last, transmitting her reply two minutes and 40 seconds after the question had been sent.

PALESTINIANS ARE AFRAID OF CENSUS

And Most to Them Prefer to Remain Uncounted

JERUSALEM, Dec. 7.—(Associated Press).—Palestinians are temperamentally afraid of the census. In the days of Abdul Hamid and other Ottoman rulers a census was taken only in order to increase taxation or to conscript the men for military service. The pre-war days are still fresh in peoples' minds, and therefore most of them today prefer to remain uncounted. Because of this, and the feeling which has run very strong among the Mohammedan and Christian populations on account of the Balfour declaration, the present government's demand for a census has met with considerable opposition.

The government evidently has been perfectly sincere in its purpose to find out the total population of Palestine with the primary object of determining who is eligible to vote in a forthcoming election for members of the legislative councils of the government. However, every sort of opposition has been encountered, both from the intelligent and the ignorant. The Mohammadan Christian society first sent out a manifesto to its constituency, advising them to do what they could to help the census along, but later the society retracted its manifesto. This resulted in open opposition to the census, especially in Nablus, the ancient Schechen.

The government began by showing a strong hand and imprisoning a dozen notables, but it finally changed its policy, released all who had been arrested, and even consented to the demand to enumerate all absent Syrians, which had been put forward by the society.

When the day of the census arrived all the government schools of the country were closed so that the teachers could be used as enumerators. So strong was the feeling in some quarters, however, that in Jerusalem three Mohammedan and two Christian teachers refused to assist in the work, and were thereupon dismissed from service. This resulted in a strike on the part of all the boys in the school where these teachers held classes.

If You Are Well Bred

You remember it is not good form to use initials, nicknames or surnames or given names alone when signing correspondence.

A married woman should sign herself "Mary Smith," not "Mrs. John Smith." If she wishes to identify herself as the wife of John Smith she may put the name Mrs. John Smith in brackets beneath her own name.

ON OUR HOSIERY

A snake of green sequins trims a pair of gold-colored stockings in a most unusual if not highly pleasant fashion. The snake runs from the ankle to the knee. The ankles of others are adorned with peacocks and butterflies, embroidered in natural colors.

Fashion Hints

Parisian designers say the lack evening frock is not going to have everything its own way this winter as it did last, and colorful gowns and those of tinsel cloth and metal brocades will come to the fore. They predict, too, these gowns will be quite long.

HANDSOME BAG

A handbag of Paisley cashmere is mounted on a heavy Dutch silver frame and attached to a silver bracelet which is worn about the wrist.

STREET FROCK

A distinctive street frock is of velveteen trimmed with a narrow band of moleskin and moire ribbon braid. Wide outstanding cuffs finish the plain, long sleeves.

LEATHER FRINGE

An overblouse of gray crepe de chine achieves something original in the way of decoration by adding a fringe of green suede about the collar, cuffs and hem.

ELABORATE HEADDRESS

The most elaborate headdresses and evening hats are making their appearance. Triple bandeaux of silver ribbon, studded with brilliants je; bandeaux, tulle bows, small flower wreaths, silk fringes, ribbons, beads and feathers, are used.

SLEEVES.

No sleeves at all for evening gowns, long sleeves at other times, continues to tell the tale of the sleeve. Many evening gowns show one shoulder bare and the other covered.

CURTAIN PULLS.

Yarn may be twisted and tied to make gay curtain pulls for the kitchen, nursery or living-room. The yarn may take the form of chic French dolls, birds or pudgy animals.

IF HAIR IS TURNING GRAY, USE SAGE TEA

Here's Grandmother's Recipe to Darken and Beautify Faded Hair.

That beautiful, even shade of dark, glossy hair can only be had by brewing a mixture of Sage Tea and Sulphur. Your hair is your charm. It makes or mars the face. When it fades, turns gray or streaked, just an application or two of Sage and Sulphur enhances its appearance a hundredfold.

Don't bother to prepare the mixture; you can get this famous old recipe improved by the addition of other ingredients at a small cost, all ready for use. It is called Wyeth's Sage and Sulphur Compound. This can always be depended upon to bring back the natural color and lustre of your hair.

Everybody uses "Wyeth's Sage and Sulphur Compound" now because it darkens so naturally and evenly that nobody can tell it has been applied. You simply dampen a sponge or soft brush with it and draw this through the hair, taking one small strand at a time; by morning the gray hair has disappeared, and after another application it becomes beautifully dark and appears glossy and lustrous.

Rather than desert the eggs on which she was sitting, a hen was recently burned to death in a poultry-house fire.

THE SCIENTIFICALLY BUILT WATCH

Waltham No. 1420 Colonial Series
Cat. No. 235. Raised gold figure dial
Price $55.00

For Christmas

WE hear a lot today about values. That is worth so much. This is now priced at so much. But everywhere the element of fluctuation.

Here is a man's watch that will never fluctuate in value. The longer you wear it the more you will value it. And the older it grows the more it will tell you why the Waltham "movement" is so honored and esteemed all over the world.

This No. 235 Colonial Series No. 1420 Watch is a timepiece to be proud of. It is a "classic" in good looks—and the raised figured dial is an additional attraction.

Priced at $55.00. Your jeweler will tell you what a *real* watch value it is. Ask him to show it to you. He *knows* Waltham Watches.

Write for a valuable booklet that is a liberal "Watch" education Sent free upon request. The Waltham Watch Co., Limited Montreal, Canada

WALTHAM
THE WORLD'S WATCH OVER TIME
A CANADIAN INDUSTRY
Makers of the famous Waltham air-friction quality Speedometers and Automobile Time-pieces used on the world's leading cars
GIFTS THAT LAST

Full Line of Waltham Watches Always in Stock at
Warne Bros., Jewelers, 349 George St.

Two Years in Prison and $10,000 Fine For Bootlegging Mogul of Brooklyn

NEW YORK, Dec. 7.—Antonio Cassese, a wealthy tobacco merchant of Ozone Park, L. I., known as the "King of the Bootleggers," was declared guilty of conspiracy to violate the Volstead act by a jury in the United States District Court in Brooklyn. Judge John C. Knox, who presided at the trial, sentenced Cassese to serve two years in the penitentiary at Atlanta, Ga., and to pay a fine of $10,000. Cassese retained the attitude of calm that has marked him during the trial.

The prisoner's wife, his father and three children were in court. So was Mrs. Edith Stevens Hirsch, who accompanied Cassese on several of his expeditions to the Bahama Islands and who was tried and acquitted on a charge similar to that against Cassese. She attempted to see the prisoner before he was taken to the Raymond Street Jail, but failed.

Cassese was arrested after the seizure of the yacht Edith, which was named after Mrs. Hirsch. He was released on $5,000 bail, and later indicted. Liquor valued at $50,000 was found on the yacht.

A few days after Cassese's disappearance a steam trawler named the Ripple was seized at Erie Basin, with a large quantity of liquor on board. The crew was placed under arrest after the police and the Federal men exchanged shots with men in small boats taking the cargo off the Ripple. The Ripple was declared by the authorities to be the property of Cassese, and he was again indicted. During the trial of Cassese, Sergeant A. P. Broadfield of the State constabulary testified that Cassese offered him a bribe of $5,000 if he would release him. Broadfield testified that he replied, "I would not let you go for $5,000,000."

"Girls' Ankles Made U. S. Famed" *Says Lucille Ager, Defying Paris*

By MARIAN HALE.

These long, wrappy, impractical skirts—what are we going to do with them?

Girls all over the country, particularly the short ones, who are so smart in short skirts and so lost in long ones, have been asking each other this question.

The only answer seemed to be—accept them and look pleasant.

It remained for Lucille Ager to develop a plan of resistance.

"The fault lies with the actresses," she decided. "They set the styles for the country. Designers have sold them the idea of the long skirt, and they are now engaged in selling it to the public.

"It is all very well for them to trail around in their long skirts—on the stage, but how about the girls who work all day. Must the stenographer give up her trim little short frocks and array heself like a 1922 copy of a Greek goddess while she pounds out her letters?"

She Comes to Rescue.

Now Miss Ager herself is tall and slender. She has often posed for Charles Dana Gibson's statuesque beauties. She can wear the most extreme frock Paris would send over. She is also an actress.

So the sour grape motive could not be said to have actuated her opposition to short skirts, or her placing the blame on members of her own profession. And lacking the personal bias, her attitude was significant enough to carry conviction.

When she wrote notes to her theatrical friends and asked their co-operation in the protection of the interest of short skirts she found many of them willing to help. And in no time she had formed a club whose policy is to stick together and oppose the long skirt regardless of fashion.

Principle Involved.

"You see, there's really a principle involved," she explains. "America ought to be strong enough to make its own styles, and to develop those particularly suited to our mode of living.

"Then, too, American women are famous all over the world for their trim ankles and feet. Our well-shod girls are the first thing the foreigner comments on.

LUCILLE AGER

"We have made ourselves a race of slender ankled women by the short skirt. Women who have been particular about themselves have dieted or exercised until they could present trim ankles.

"To go back to the long skirt might mean that women would go back to indifferent footwear and thick ankles."

Meanwhile, Miss Ager's mail increases daily, and she's thinking that her next move will be to hire a secretary. And if her plans carry, the short-skirted girl will re-appear on Broadway.

SEND GREEN ROCKET FOR FEED WHITEFISH

It Pays to be on Good Terms With the Chippewa Indians.

WALKER, Minn., Dec. 7.—When State Senator Patrick H. McGarry is hungry for whitefish, he goes out to the lawn of his home "Glengarry," and sends up a green rocket.

The next morning, say his friends, he looks out over Leech Lake toward Bear Island, where the Chippewa tribe resides, and sees a flock of canoes coming toward him. They bring whitefish for dinner.

What ever Pat McGarry wants from the Chippewas, he gets. He is Big Chief Schmoc-omi-mom and heir to 15 squaws and their many papooses, willed him by the late Chief Ma-jah-ga-bo of the Bear Island tribe.

And Pat a married man

But that doesn't bother the senator nor his family. His daughter, Edna, now Mrs. H. P. Rich of Seattle, Wash., was well beloved by the Chippewa tribe and she, in turn, was at home with them.

Were Close Friends

This close friendship was the outgrowth of 25 years of good will and confidence gained by McGarry. He was the tribe's protector, when it came to trading deals, and Chief Ma-jah-ga-bo was surety against harm for McGarry and his pale-faces.

This mutual protection grew into such deep affection that, at Chief Ma-jah-ga-bo's death recently, his will made McGarry heir to all his rights and possessions, including his 15 squaws.

Pat hasn't relinquished his strange legacy. He has assumed the honor of ruling the 2000 Chippewa Indians in the three northern Minnesota reservations—although this rule is such only in name. And he has taken on himself the responsibility of caring for his greatly augmented family.

On their part, the 15 squaws are ready to fulfill his wishes. McGarry can't call them by their names, but he knows their faces, for time and again have they brought him gifts from the wilderness.

It is in this way that they show their allegiance to their new chief and squaw man.

POLAR RADIO TESTS AROUND NORTH POLE

Norwegian scientists are planning to set up several radio observation stations around the north pole, by which they hope to follow the course of the cold air currents and note the points at which they meet the southern currents. The information is expected to be of benefit in weather forecasting.

Appetite Keen and Bowels Relieved

You can relish your meals without fear of upsetting your liver or stomach if you will put your faith in Carter's Little Liver Pills. Foul accumulations that poison the blood are expelled from the bowels and headache, dizziness and sallow skin are relieved.

CARTER'S LITTLE LIVER PILLS

Small Pill—Small Dose—Small Price

"MARION" ORCHID

"Marion" orchid is the name of a new color that will be launched this fall. The name is a compliment to Mrs. Harding, Marion, O., being her home town.

Catarrh Of The Stomach Is Dangerous

'Thousands Have It and Don't Know It," Says Physician Frequently Mistaken for Indigestion—How To Recognize and Treat.

"Thousands of people suffer more or less constantly from furred, coated tongue, bad breath, sour burning stomach, frequent vomiting, rumbling in stomach, bitter eructations, gas, wind and stomach acidity, and call it indigestion when in reality their trouble is due to gastric catarrh of the stomach," writes a New York physician.

Catarrh of the stomach is dangerous, because the mucous membrane lining of the stomach is thickened and a coating of phlegm covers the surface so that the digestive fluids cannot mix with the food and digest them. This condition soon breeds deadly disease in the fermented, unassimilated food. The blood is polluted and carries the infection throughout the body. Gastric ulcers are apt to form and frequently an ulcer is the first sign of a deadly cancer.

In catarrh of the stomach a good and safe treatment is to take before meals a teaspoonful of pure Bisurated Magnesia in half a glass of hot water as hot as you can comfortably drink it. The hot water washes the mucous from the stomach walls and draws the blood to the stomach, while the Bisurated Magnesia is an excellent solvent for mucus and increases the efficiency of the hot water treatment. Moreover, the Bisurated Magnesia will serve as a powerful but harmless antacid which will neutralize any excess hydrochloric acid that may be in your stomach, and sweeten its food contents. Easy, natural digestion without distress of any kind should soon follow. Bisurated Magnesia is not a laxative, is harmless, pleasant, and easy to take, and can be obtained from any local druggist. Don't confuse Bisurated Magnesia with other forms of magnesia, milks, citrates, etc., but get it in the pure Bisurated form (powder or tablet), especially prepared for this purpose.

WAVE LENGTH LIMIT NOTHING TO AMATEUR

Results of the Trans-Atlantic Tests—British "Ham" Reports.

HARTFORD, Conn., Dec. 7.—Wave length limitations mean nothing to the American amateur when it comes to transmission of his signals over great distances.

For from the headquarters of the American Radio Relay League here, the national organization of amateur radio operators, comes the word that many of the member "hams" have overcome the handicap of distance with low power and low wave length.

The latest records of amateurs, under these limitations, were made recently during the trans-Atlantic preliminary tests the A. R. R. L. is conducting for final tryout the last two weeks in December. Another record, in time, was made by Hiram Percy Maxim, president of the league.

For the trans-Atlantic tests, those qualifying to enter the finals, when transmission to England on a 200-meter wave length will be attempted, are the amateurs who show they have been received by at least two others at a distance of at least 1200 miles. Last year, for a similar test, only 27 amateurs qualified. This year, the number is 218. And the average distance of transmission during the preliminaries was more than 1400 miles.

British "Ham" Reports

A cable, just received by the A. R. R. L. from a British amateur, reports that in one night during the preliminaries, he heard 23 American amateurs. The list of station calls he copied shows a new record in the spanning of distance with an amateur transmitting set.

For example, the British "ham" reports having heard 6TF, the station owned by E. M. Berg of Ontario, Cal., more than 6,000 miles away. Among other cities he cables he received that night are Augusta, Me., New York City, Savannah, Ga., Washington Court House, O., Detroit, Mich., and Champaign, Ill.

These calls have not yet been confirmed, but officials of the A.R.R.L. believe they are practically correct.

Fast Work

As against this record of distance is one of speed in long distance transmission, made by Hiram Percy Maxim, president of the league. From his station, 1AW, at Hartford, Maxim sent a message to 6ZAC, the station of Clifford Dow at Hawaii, 5,000 miles away, and received an answer in the total elapsed time of 4 minutes and 18 seconds.

The best time made heretofore had been a little over six seconds between Maxim's station and one on the Pacific coast, 3,000 miles off. The new record is all the more remarkable in that it was relayed through station 9AWM, that of L. V. Berkner of Sleepy Eye, Minn.

BELTS

The fur coats for the coming winter feature the belt consisting of a thick cord with fur balls or tassels at the end which hold the fullness in slightly at the waist. The belt sometimes is passed through the inside of the coat so that the back may hang loose while the front is belted.

NEW COLORS

Green is becoming a popular color in millinery. It is particularly liked in the soft shades of moss or almond green. Rust shades are also popular, working into flame color. "Marron Glace," is the name of a new tint between the two.

RMINE

In Deauville they are wearing short ermine coats for morning, as well as the less expensive imitations, as rabbit. Usually they are worn with white or biege skirts.

Automobile Chances

There are many of them for the carefully planning, prospective purchaser who takes advantage of the Want Columns in the Examiner.

What makes appeals to you most—would you like to get some particular style or kind of auto at a special price? Would you like to pick up a second-hand or a re-built car at a sacrifice price?

See what the Wants can do for you in accomplishing any of these automobile desires.

You may keep in close touch with automobile owners who will be interested in a chance to trade or sell their cars if you make the fact known through the Want Columns of The Examiner.

Bank of Montreal 105th Annual Report

Sir Vincent Meredith, President, Reviews Outstanding Developments of Past Year—General Outlook in Canada.

Sir Frederick Williams-Taylor, General Manager, deals with Canada's Economic Position and Progress of Bank.

The annual meeting of the Bank of Montreal was marked by especially interesting announcements by both Sir Vincent Meredith, Bart., the President, and Sir Frederick Williams-Taylor, the General Manager.

Sir Vincent in his address referred particularly to the conditions that prevailed throughout the world. The President also made special reference to the revision of the Bank Act, and to the absorption of the Merchants Bank. Before beginning his annual address, Sir Vincent also took occasion to pay special tribute to the memory of the late R. B. Angus, who had served for over 30 years as a director of the Bank, and who also for some years had acted as General Manager.

Sir Frederick Williams-Taylor, the General Manager, dealt more particularly with the affairs of the bank, but laid special emphasis on the economic position of Canada. Sir Frederick also referred to the exchange problem and reviewed the general features of the annual statement of the Bank.

Features of President's Address

Sir Vincent Meredith, Bart., in his address to shareholders, said in part:

"The banking year just closed as required constant vigilance and I am glad to be in a position to inform you that, while our profits on the basis of capital employed have not been as large as those of the immediately preceeding years, as was to be expected with lessened activity in business generally, coupled with increased taxation, we have been fortunate in escaping serious losses, and the liquid position and great strength of the Bank remain unimpaired.

"Since your last annual meeting, the Merchants Bank has been absorbed by the Bank of Montreal. To the incidents connected with this transaction it is not necessary to refer, nor to the criticism it evoked, further than to say that, in my judgment, the prompt action of your directors, subsequently ratified by you averted a situation that might otherwise have proved serious to the country at large, and secured the shareholders of that institution from losses greater than were suffered.

Bank Act.

Referring to the revision of the Bank Act Sir Vincent said:—

"The Bank Charters expire on July 1st, 1923, and unless the Government deem other proper to extend them for another year, a revision of the Bank Act will occur at the approaching session of Parliament.

"The subject is already engaging attention in the press and elsewhere. Some suggested changes are so radical that alarm might well be caused but for the conviction that caution, the lessons of the past and the sound sense of Parliament will interpose against their acceptance. I have yet to learn of any parliamentary or any other enactment that will wholly provide against the errors or misjudgments of those who conduct affairs in any business.

"The Banking system of Canada is the product of long experience. It has operated to the advantage of the people, despite an occasional failure, from which, however, no country and no plan has been free. I can confidently claim that to venture upon radical changes in the Banking system is to incur grave danger to the stability of trade and to imperil the credit structure of the country and I know of nothing more certain to arrest the development and progress of Canada than rash experiments in the domain of banking and currency."

Farmers' Business.

Dealing with farmers' business, the President made a special reference, saying:—

"Statements have been made in the public press by un-informed people that debtors, especially in the West are being subjected to undue pressure by the Banks, Loan Companies and other traders. So far as this Bank is concerned, every consideration and great latitude have been given to debtors who, through bad harvests or other mischance, have been unable to meet their obligations. This is and at all times has been the policy of this Bank, and never has that policy been more forcibly impressed upon our Managers than during recent critical years.

"Banks are business, not benevolent, institutions. They are expected to pay their shareholders a reasonable return on their investment, which includes the Rest Account—the accumulation of many years—as well as the Capital of the Bank. The rate of dividend is not disproportionate to that investment and certainly has not proved so lavish as to encourage capital to seek the banking field. As a matter of fact the distribution to shareholders in Canadian Banks is substantially less than that made by Banking institutions in Great Britain or the United States."

General Situation.

In conclusion, Sir Vincent summed up the general situation as follows:—

"The crisis of 1920-1 has passed into history. The fact that the depression was world-wide makes it highly improbable that the return to normal will be other than slow. We have experienced a more sudden and acute depression of trade than our generation had ever known, and though conditions, including the agricultural results, are undoubtedly more favorable, prudent business men will not build up an unduly speculative position after the lessons of 1920. The outlook, as I see it, is for reasonable profitable operations in most lines of business though there can be no great trade boom without a further important expansion of foreign commerce and this unfortunately is not yet in sight."

General Manager's Address.

Sir Frederick Williams-Taylor, the General Manager, in his annual address to shareholders said:—

"The one hundred and fifth annual balance sheet of the bank, shows many changes as compared with a year ago. These changes are the result in part of incidental variations in what might be termed our natural position and, in larger measure of the absorption of the Merchants Bank of Canada, which, I am gratified to say, has been effected with scarcely a ripple on the surface of our affairs.

"Speaking in general terms, the increase in our liabilities to our shareholders and depositors is balanced by a corresponding increase in our assets, while our liquid position remains as strong as ever and the status of the Bank is enchanced through the acquisition of many branches, as well as in other ways, from all of which we shall presently derive the benefit in increased earning power.

"It is trite, yet undeniable, to remark that in Canada, as elsewhere trade generally has not been good. Bankers, more distinctly than others perceive the detailed results of this condition, which in large measure is brought home to them in losses and diminished profits. In the case of our own Bank, if losses are moderate as they have been, it must of necessity be the result of prudence in granting credits and of accurate perception of the inexorable working of economic laws, for there is little that can be ascribed to luck in such matters.

Economic Position.

Dealing with the Canadian economic position, Sir Frederick said:—

"Canada's economic position is not satisfactory. How could it be satisfactory, with the whole financial world out of joint? As everyone is aware, our troubles are partly the trouble of this universal condition, partly the result of the war. It is well, however, to bear in mind that our problems are largely of our own creation.

"Readjustment will come in time for this is a country of virility and manifold resources; yet one thing stands out signally, in my opinion, namely, that Canada cannot go ahead again as she should while taxation and the cost of living are higher in this country than they are in the United States of America.

"Canada is one of the best countries to live in, to work in, to play in—in point of stability, security and comfort it is an earthly paradise as compared with Europe—but we must not stand still, and in order to progress the cost of living and taxation must be diminished; otherwise we will fail to attract immigration; and improved conditions are largely dependent upon increased population.

"As to ways and means, they are obvious to all who reflect, and the necessity thereof is now being brought home to the heedless by that pitiless but unerring teacher, necessitiv."

Exchange Situation.

Sir Frederick also dealt with the exchange situation, as deflected by foreign exchange, saying:—

"The past half-year has witnessed many fluctuations in the Foreign Exchanges. The most important for us is the rapid decline in the value of New York funds, which have fallen from the high point of 10 per cent premium, in December, 1920 to a slight discount at this date. The decline would have been greater but for Canada's imports of gold from the United States of America.

"We may congratulate ourselves on this state of affairs; yet we must not lose sight of the fact that it is brought about not so much by the improvement in our trade balance, although that is considerable, but more through the sending of special large sums into Canada and by heavy borrowings in New York on the part of Federal and Provincial Governments, municipalities and industrial corporations, borrowings which have been extraordinary easy, owing to a plethora of funds in the New York market.

"We cannot, therefore, look upon our present position as permanent, and should we prepare for the possible return of the premium on New York funds."

CLEMENCEAU'S GRANDSON TELLS OF THE DANCE

When Delysia the Beautiful Wore a Silk Shawl

"Altogether, Counting Her Black Silk Stockings and Her Two Shoes, Delysia Wore Just Six Pieces of Clothing—a Headdress and—" Musicians are Dumbfounded—Triumph Like the Caesars'—Delysia Weeps in the Trenches—a Foolish Deputy Crosses Swords With the Sharp Tongued "Tiger."

By GEORGES CLEMENCEAU GATINEAU.
Grandson of Georges Clemenceau, Ex-Premier of France.

M. Gatineau, impoverished by unfortunate business ventures and extravagant living, was forced from France by the ire of his famous grandfather, Georges Clemenceau, "the Tiger." Coming to America, he who had spent hundreds of thousands in Paris and Monte Carlo, became a laborer, shoveling coal on a Boston dock. There he was discovered and pressed into the last of writing his memoirs of Parisian gaiety and events in "the Tiger's" life.

I must tell of my first meeting with the beautiful Delysia and the happy hours it led to. In my last article I described the "Affair at the Cafe Pre-Catalan," and how we drenched my adorable Gaby in champagne.

Such celebrations ("celebrating" I know not what unless it were our youth and happy feelings) made up the life of the younger set in Paris in those days. Night after night one would make the rounds of the gay places, following the same programme, perhaps the same route, seeing the same people, but always finding something new to count as adventure.

I had heard much of Alice Delysia. I had seen her from the box of the theatre—had seen and admired her grace and beauty; her vivacity; her joy of living.

All America knows that of her, now. You have seen her, heard her, watched her in the dance. She is charming. Today there is no greater woman on the stage. Before the spell of her beauty, no man can stand unaffected. She rules. She is queen.

She was my friend.

It was the evening of the Drags—the Friday before the Grand Steeplechase of Paris at Auteuil.

With my friends, I had gone to the Alcazar to mingle with the gay throng—the race lovers, the beautiful women, and the great, the wealthy from every part of the globe. Seeking, they were, the inmost citadel in the Capital of the world of pleasure.

When Delysia Entered

In an advantageous corner—selected by one who knew that I must always be where I could see whatever was going on—we sat, my friends and I—entering more and more into the hilarious spirit of the place under the influence of the sparkling wine and the irresistible music.

The more boisterous of the party were chanting impromptu words to the band's melody and beating syncopated time on the tables when—

A sudden hush fell upon the place. The singers stopped, open-mouthed. The "drummers" paused, their glasses held in mid-air.

Delysia has come.

Through the open door she entered, looking neither right nor left, paying the homage we all would like to pay her divine beauty. Fiddlers, sensing that something was transpiring worthy of their attention, utterly stopped or scraped false notes as they saw her. Trumpeters choked mid-measure.

The Queen of the Fairies could have no greater, no more sincere ovation.

Nor could the Queen of the Fairies have deserved it.

As I said, I had seen Delysia on the stage. I had admired from the tantalizing distance of the first tier of boxes her beauty, her wonderful charm.

And now I saw her within a few steps of me. Now had come my opportunity to know her.

Altogether, counting both her shoes—both her black silk stockings—her head-dress (that's five) she wore just six articles of clothing.

From shoulder to ankle she was clothed simply entrancingly, in a single emerald-green silk Spanish shawl.

About her body were hung flaming red roses. Into the fabric of her shawl-gown were sewn bits of Japanese ivory. A black fringe was the final decoration.

What a gown. How it clung to her exquisite form.

You have seen the sleek gleam of the panther's stride? That was Delysia.

No wonder the musicians were astounded. No wonder the merry-makers paused in their hilarity. She stunned one.

Close, close, she passed by our table. I forgot myself—I forgot my guests. Reckless of toppling glasses, I leaned across the table the better to view this miracle.

She lost nothing—nay, rather gained—by closer view. One arm was wholly bare. As she walked, the lissomness of her figure was revealed and, too, was revealed the fact that on the side opposite to that of her bare arm her silk stocking was rolled down so that the knee was uncovered, and flashed through the shawl.

Conscious of the universal admiration but neither abashed or emboldened by it, Alice walked to her table, nodding here and there to acquaintances.

I could not take my eyes from her. Steadily I gazed as she sat and raised a glass to her lips. Soon she became aware of, must have felt, the burning look I sent at her.

She, who had all Europe at her beck and call, knew that she had made another conquest. And I, I who had been for season on season a merry-maker at these places with world famous beauties, knew it too—and was pleased at my captivity.

It was Lili Waltzer, the dancer and hostess at the Alcazar who introduced us. She had intercepted my gaze at Delysia, smiled knowingly as she understood my absorption, asked "M. Gatineau, you would meet the charming Alice?"

What a question.

I could not answer with my lips. I was dumb. But my eyes, my eagerness, must have carried my feverish assent. Mlle. Waltzer sprang from her chair. "Come" she said, and led me, a willing captive, to the table of the gorgeous Alice.

Into the Dance

I stood looking down at the beauty. With a smile she looked up and with a word acknowledged the introduction by a gaze I fancied as rapt as my own. For a minute we looked steadily into each other's eyes. She smiled again, offered her hand. I kissed it.

From that moment, for that evening at least, my eyes were blinded to all women but one—the entrancing figure in the green shawl, the red roses.

Indeed I could hardly lift my eyes. Again she smiled—it was nothing new to her, I know, this single-minded worship. Homage was tribute her beauty exacted from all men!

Perhaps to bring me to myself—I had not spoken beside a few stammered phrases of politeness—she swayed slightly to the music and nodded her head toward the floor of the room.

I tore my gaze from her and dimly saw the kaleidescopic maze of the gaily dressed dancers as they wound and weaved their tortuous ways. In such a mixed assemblage, where every couple set their own style, one might see every variety of dance. Some, from pure good spirits, or from the feel of the wine in their veins, were racing about the floor as though they expected to win prizes equal to that of the Stakes in the grand race of the morrow. Others were shimmying, as the dance is called in America.

Careless, care-free, the Parisienne was doing her best to bring gladness into the hearts of her friends, Frenchmen, English, Americans, who took part in the giddy figures.

Perhaps in America they would not do so. But, at the Alcazar, it was different. Paris, in such matters, is generous!

"You would dance?" I asked.

Delysia nodded.

We swayed together on the floor. The tango. It is the only dance I do well. But never again will I dance as I danced that night. It was Delysia and there is only one Delysia!

The shawl, too, played its part. Flame-like, Delysia.

I, I suppose, was the moth.

The floor cleared for us. At first I did not notice. Then, as we danced, comments drifted to my ears. I heard them vaguely.

"Who are they? Delysia, yes . . . but who is he?"

"Superb, are they not?"

"One dance like that! My fortune for such a dance!"

More and more. Envious words! I tingled with a strange delight.

Flattery? No, not that. Against flattery I think I am proof.

I am not at all a stranger to myself, well aware of my own faults. It was their envy, and, selfish, I glorified in it!

At last the voice of the orchestra died. We moved to our table. Lili was waiting. She laughed at us.

"You heard them?" she said to me. "They wonder they have not seen you at the music halls. Wealth untold is there for you. Together you would be supreme!"

Wealth? What did I care for wealth I had wealth enough, far far more than I needed. I bantered with Lili, but my thoughts were not of her. Always, it was Delysia, and it was not long before we left the Alcazar.

To the Ambassadeurs, then. There, too, a sensation, forks fell as I entered, Delysia upon my arm.

As upon signal, the dancers halted.

Triumph, and such triumph as even Caesar could not know, unless, perchance, there were flame-spotted green shawls in the days of old Rome—and women who could wear them!

Home and to bed at 5:30. A gray morning—bent-shouldered early risers on their way to work at this unearthly hour.

I shivered a trifle.

But the night had been too wonderful, depression could not capture me.

The Tiger's Claws Scratch a Deputy

Sometimes I have felt that I had reason to laugh at my grandfather's frowns. Like myself, he laughed at the world, and I expected his sympathy.

You know that he is given to jesting. One day his witicisms irritated a deputy, who, determined to tell Clemenceau what he thought of him, took my grandfather aside, and said: "Mr. President, you never take anything seriously!"

"Well," my grandfather retorted, "do you expect me to take you seriously?"

I did not I confess, care much what he thought. Yet I did not expect what was to come.

Delysia wanted to see the trenches. So we started off together in a motor car, accompanied by Valentine Tessier and a friend of hers, to tour the front. America, of course, knows Mlle. Tessier well, for she is at home at the French theatre in New York.

We passed through Verdun, and on.

"I want you to see Fleury," I told Delysia. "It is beautiful."

Miles we went and at last I stopped a passerby.

"Where is Fleury?" I asked.

"You have passed it. It is about two miles behind."

Two miles back. Not a sign of human habitation. Not a ruin to be seen. Nothing.

"That stone," said Delysia, pointing. "Wot is that for?"

"Ici," I repeated to them, "fut le village de Fleury." (Here was the village of Fleury.)

I returned to the car. Delysia's eyes glistening were.

"Let us go," I said roughly, and we drove away, but the memory of Fleury has stayed with me till this day, and I do not believe that Delysia and Valentine have forgotten it.

We arrived in Bar-le Duc at 2 in the morning. From hotel to hotel we went. All were filled.

Dismayed and very tired, we drew up before the door of the cheapest of inns. Delysia shuddered as she looked at the place, but there was nothing else to do.

Can you picture her—Alice Delysia, spending the night in an inn which a tramp might disdain?

Delysia, garbed in the neatest of tailleurs, with a fortune in yellow pearls wound about her arm, beneath the sleeve! Why she wore them I do not know.

She is obstinate at times, and despite our warnings she refused to leave her pearls in safety in Paris.

Then to La Croix St. Jean. Here in the trenches I had fought.

"This is where you suffered, Moustique!" Delysisa murmured, looking at me.

She began to weep, silently. Naturally, I took her away from the spot as quickly as possible. But need I say that La Croix St. Jean is a pleasant memory to me now? I am not devoid of sentiment, and it is not srd to have a woman weep for you.

Afterwards, Sampigny, where the graves of the Poincare family had been abominably violated by the German.

Valentine Tessier left us, and Delysia and I went alone to Brussels, where we met Marguerite Deval and Henri Defreyn, famous in Paris and London for the "Merry Widow."

Weeks later I returned to Brussels on business—the cotton business. Delysia did not come. I waited for her. At last I telephoned Paris. She was not at her hotel. I telegraphed. There was no reply. Frantic, I rushed to Paris. At my hotel, the Chatham, there was a message for me.

"My new show is now in preparation. My manager has sent me to the Pyrenees to rest. Alice."

It was the end. I was not to see her again for years. Not until I reached America, many, miles away.

Boston, My New Home

And then, at last, Delysia arrived in Boston, my new home. In Afgar, she was at the Wilbur Theatre. Big[illegible] after her arrival I telephoned [illegible]oraine, where I knew she was. Her maid answered the phone.

"This is Mr. Gatineau," I said.

"Mr. Gatineau! Why—why—just one moment, I'll call m'amselle!"

Then Delysia's own voice.

"Alice?" I asked.

"Yes, Mlle. Delysia!"

"How do you do?"

"Who is this?"

"Gatineau."

Brief silence and then she says:

"I think we have met before, n'estece pas?"

She had not heard the name plainly.

"Many times," I laughed.

"What did you say the name was?"

"Gatineau."

"Ah! Moustique! But it is impossible! And why—I have been here eight days—why have you not come to see me before? It is not nice of you. You must come—immediately—tonight!"

"I am broke, Alice," I said. "I cannot come now. But I shall surely see you before you leave."

I had to wait till Saturday, for my slender pay envelope. Then I hurried to town, to the Wilbur. At the stage door the doorman halted me.

"Hey, what do you want?"

"I want to see Delysia."

"Well, nobody can see Delysia!" I laughed in his face.

"Maybe nobody can see Delysia," I agreed. "But I can. Please tell her that Mr. Gatineau is here."

There was no need, however. Delysia's dressing room was near the door, and she had heard our voices. She came running out and fell into my arms. We embraced—long lost friends.

Supper at the Touraine. It was the first time in my life that I had ever been invited to supper by a woman. Delysia was charming as ever, dressed in a very low-cut pink foulard robe. I had coal in my nails; it is very hard to wash away. And I was ashamed of my hands.

But I was happy. At last I had found a woman who was not ashamed to know me as a poor man! And when I parted from her at the station the next day, Alice Delysia gave me comfort.

"A rich man who'll shovel coal is bound to succeed," she said.

I caught pneumonia and was sent to the Boston City Hospital.

My life was saved through the efforts of Dr Adams, Dr Bergen and Miss Morrison, my nurse. They were very kind to me. Then there was convalescence at the home of my friend, T. B. Quigley. You notice how many friends I am gathering?

It is because I am poor, I think!

(Copyright, 1922, by The Bell Syndicate, Inc.)

(This is the third of a series of articles by M. Gatineau. In the fourth, which will appear in The Examiner, he tells of meeting "The Man Who Killed Rasputin," of watching the kin of the late Czar making merry in a Montmartre resort; of Clemenceau, the Tiger, cooly commenting a bullet shatters a window at his side.)

SUFFERED SO FROM HEART AND NERVES LIFE WAS A BURDEN

Mrs. A. H. Lee, Beamsville, Ont. writes:—"I am delighted to let you know what I have to say regarding the good Milburn's Heart and Nerve Pills did me.

A short time ago I suffered with heart and nerve trouble, and was so bad I could not sleep, only about two hours each night. My heart was so bad I had spells when driving on the road and would faint away, and neighbors would carry me in from my wagon. I also took these spells in the night and during my daily work on the farm. My nerves were so bad I would jump out of bed, and was then compelled to walk the floor before I could settle down again, but after taking a few boxes of

MILBURN'S HEART AND NERVE PILLS

I can honestly say I am a relieved man. I now feel in the best of health, in fact, the best I've been in for three years, and can do any class of work with pleasure where before life was a burden to me."

Price 50c a box at all dealers or mailed direct on receipt of price by The T. Milburn Co., Limited, Toronto, Ont.

DID NOT DEFRAUD.

WINDSOR, Ont., Dec. 7.—(Canadain Press.)— John Calder, 28, of Chatham, was released yesterday afternoon when police told Magistrate Gundy that they had no evidence to support the charge of fraud preferred against him by R. Briscoe, former mayor of Chatham. Briscoe was fleeced out of $20,000 by a gang of Montreal confidence men and Calder was arrested because he had talked about the case. He had been at liberty on bail of $20,000.

EXPLOSION IN MINE.

STEWART, B.C., Dec. 7.—(Canadian Press.)— Carl Booy, an Austrian, was instantly killed and H. Westburg, John Runzj, Joe Paripovich and C. P. Thomas were injured in the explosion Sunday which wrecked a temporary powder magazine in Number 2 level of the Premier mine. There were eight cases of dynamite stored in the magazine when the explosion occurred.

The Warne Drug Company, Ltd.

WOOD PRICED CLOSE

Hardwood, 4ft., per cord	$13.00
Mixed Wood, 4ft., per cord	$8.50
Mixed and Hardwood Slabs, 4ft., per cord	$9.00
Cutting, per cord	$1.50
Splitting	$1.00 extra

Peterborough Fuel & Transfer Co
134 AYLMER STREET
'Phones 270 and 362.

BUILDING MATERIAL AT Reasonable Prices

We keep in stock the following Builders' Supplies:

Cement — Lime
Hard Hall Plaster — Plasterers' Hair
White Rock Finish — Mortar Colour
Plaster Paris — Gypsum Wall Board
Fire Brick — Hard and Soft Coal
Fire Clay — Wood

THOS. A. REHILL
210 Wolfe Street (near C.P.R. Stn.)
'Phones Office 248. Residence 665W

TRY TO EXTERMINATE ALL BASEBALL POOLS.

LOUISVILLE, Dec. 7—(Canadian Press).—Fight to exterminate baseball pools and save game from suspicion was pledged to Commissioner Landis by major and minor leaguers to-day as result commissioners appeal last night to wipe out greatest menace to the sport. Landis call the operator of baseball pool, "the slimiest, lowest form of criminal in existence."

FALLEN IDOL OF FRANCE AGREES TO FIGHT BLACK.

PARIS, Dec. 7.—(Canadian Press)—To settled whether battle between Georges Carpentier and Battling Siki was to hav been a frame up, Carpentier and Battling Siki was to have been a frame up, Carpenter has written Paris papers, best way to settle it, is by another fight in private or public.

Renew Your Subscription.

Ask for Ricardo cigars

Best Cigar Value in Canada 5¢

GENERAL CIGAR COMPANY LIMITED
CONTROLLED AND OPERATED BY IMPERIAL TOBACCO CO. OF CANADA LIMITED

Christmas GIFT FURNITURE

Writing Desks

Made along Mission lines, with straight legs and drop front that forms a writing surface. Well equipped with pigeon-holes, and has two drawers and one shelf beneath the writing surface. Priced at **$35.00.**

Living-room Chairs

These Chairs embody both comfort and elegance. Walnut frames, handsomely turned and grooved, seats upholstered in a rich Tapestry, showing combinations of Blue, Black, Rose, and Gold. Chair or Rocker, **$30.00.**

Chesterfield Table

A handsome Walnut finished Table with a bevelled sixty-inch top. Applied ornaments appear on the wide legs, that are supported by a stretcher between. Price **$35.00.**

Chesterfield Suite

A luxurious Suite, comprising Chesterfield and Two Chairs. It is only **$275.00.** Green and Rose Verdure Tapestry, Marshall spring cushions, pillow arms, deep seat, and soft back. Specially priced.

Wicker Suite

Living-room Suite of full, round reed. Spring seat, upholstered cushions, and padded back of a pretty Chintz with Black ground, with a bird pattern in Reds and Greens. Divan, **$26.00.** Chair or Rocker, each **$14.75.**

Red Cedar Chests

Made of selected Red Cedar, natural varnish finish, close fitting seams, spacious size. Red Cedar is obnoxious to moths, hence clothing in a cedar chest is unmolested. Moderately priced at **$24.00.**

Smoking Stands

A variety of Pedestal styles about the height of the arm of a Chair, range in price from **$4.50** to **$8.75.** Gracefully turned stems, with glass trays.

Smokers' Cabinets

These are convenient little pieces, and ornamental as well. There is a cupboard in which the smoker can keep his tobaccos and a rack in which to place his pipes. Fumed Oak or Walnut. Priced from **$16.00** to **$26.50.** The latter price is attached to one of Walnut with a double top in tier style, with a glass tobacco jar beneath the upper deck, on which rests an ash tray.

Dinner Wagons

A mighty aid is a Dinner Waggon. To this all housewives agree. One of Fumed Oak has large rubber-tired artillery wheels, two shelves, and a removable glass top tray. Priced at **$42.50.** The same in Walnut at **$47.50.**

Pedestals

An assortment of finishes and turnings. In Golden Oak finish, they range in price from **$8.50** to **$10.50.** They are full height, of course. Mahogany come at **$11.75,** and Fumed Oak at the same as Golden.

Library Tables

Fumed Oak Library Tables in Mission styles, with magazine ends, and some with double drawers. Priced from **$21.00** to **$35.00.**

FURNITURE — is there anything more substantial, more practical or more enduring? To the minds of many comes the thought of a great expenditure when a Gift of Furniture is mentioned. It's a wrong impression, for the outlay need not exceed $1.19 for a jardiniere stand of oak; on the other hand, if one feels so inclined it may run into several figures for a dining-room suite, bedroom suite, chesterfield, etc.

On our furniture floors are many attractive pieces, that make ideal gifts. Pieces that fill in odd corners and have a useful as well as a decorative value.

A journey through our furniture department will enlighten you on the possibility of Furniture for Gifts.

Dressing Tables

An inexpensive one comes at **$25.00.** It is Golden Oak finish, with a single mirror, capped with an ornate moulding. One long drawer beneath long top.

Another of solid Walnut is presented in the Queen Anne design. It has triple wing mirrors and two short drawers. Priced at **$59.75.**

Hall Rack

A tall Fumed Oak Hall Rack, with shapely mirror and eight hooks. Made like a Hall Seat with two arms and box space beneath seat. Price **$21.00.**

Fern Box

Full size Fern Box of full, round reed, fumed finish, galvanized lining, stoutly made and joints well supported. Price, **$12.00.**

Jardiniere Stand

The deep Bowl to accommodate a large Jardiniere is of full, round reed, and the four graceful legs of split reed; fumed finish. Price **$11.25.**

Chesterfield Lamp

A handsome little Lamp, in the popular Chesterfield style. A pretty Walnut stem, with a metal arm supporting he dome-shaped Rose Silk shade, with deep fringe lined with Blue. A soft, subdued light filters through. The Shade can be adjusted to different angles. Complete for **$22.00.**

Telephone Table

A Table for the 'phone would appeal to many. This one is a practical sort. Fumed Oak, square legs, shelf for Directory and the 'phone will swing out to the side if desired. It sits on an arm. Price **$23.50.**

Sewing Table

A Martha Washington, in shapely design of Walnut. The top is in two parts and on hinges. When open, it discloses a spacious compartment equipped with a tray for the needles, threads, etc. Priced at **$18.50.**

Polychrome Mirror

A mirror such as this has true decorative value in Hall, Living-room, or Dining-room. It is like a shield in shape, has a true plate-glass mirror, and a handsome frame done in polychrome colours. Price **$12.50.**

Boudoir Lamps

Pretty little Lamps, with Walnut finished stems and shapely Silk Shades, in Blue, Rose, Gold, or Sand, lined with contrasting coloured Silk and ornamented with Gold Braid. Remarkably low price, **$5.00.**

Card Tables

Never a Table too many when several guests are to assemble at the party. Well constructed Tables, with folding legs and Green Baize tops. Come at **$5.50.** Choice of Oak or Walnut finishes.

Kitchen Cabinets

Anything that lessens the housewife's work is a gift worth while. A Kitchen Cabinet will, especially if it is a Barnet. Fully equipped with containers; many exclusive features. Priced at **$50.00** to **$75.00.**

The GRESSMAN Company Limited

Norwood Correspondence

NORWOOD, Dec. 7.—Mr. and Mrs. David Taylor and daughter Vera of Warsaw, were in Norwood, on Monday.

Mrs. Thos. McCook of Campbellford, was a recent guest of Mrs. Jas Calder.

Mr. Thos. McMillan and daughter Mrs. Bert Scott were in Peterboro on Monday.

Miss Mildred Grey and Miss Vera Duffield, were in Peterboro on Sunday.

Mr. Stanley Carnrite of Trent River was in the village on Sunday.

Mr. Iden Bond left on Tuesday morning to enter a sanitorium for treatment. His many friends wish for him a speedy recovery.

Mr. John Brown is spending a short time at Niagara Falls.

Mrs. Clysdale and children of Warsaw, were in the village on Monday.

Miss Bertha Dineil who has been visiting her sister, Mrs. Goden for the past couple of months returned to her home in Ottawa the first of the week.

Dr. Fred Buck who has been in the village attending the funeral of his mother the late Mrs. W. T. Buck left for his home in Shakopee Minn., the first of the week.

Mr. and Mrs. Wm. Beckett spent Sunday in Havelock.

Mr. Robert Tedford spent a couple of days this week in Toronto

Mrs. Harry Harper was in Havelock, on Tuesday.

Mrs. John Hibbert left on Tuesday to take up her residence with her niece Mrs. W. Martin in Havelock.

Mrs. Ernest McCook (nee Marjory Johnston) who has been visiting her parents Mr. and Mrs. Cyrus Johnston for he last week returned to her home near Campbellford on Wednesday.

The W.M.S. of the Methodist church held their regular monthly meeting on Wednesday afternoon at the home of Mrs. Arthur Brethen.

NEWS TRENT RIVER AND THE DISTRICT.

TRENT RIVER, Dec 7.—High winds have prevailed all day, the ground was covered with snow thio morning.

Mr. Will Christie of Toronto is here for a few days.

The Ladies Sewing Circle meets at the home of Mr. George Scott on Thursday afternoon.

Mrs. Charles French, Miss Bessie and Mrs. J. Cook were at Campbellford, Monday, to attend the funeral of Mrs. French's sister, Mrs. J. Dinwoodie, who died in Toronto. Interment at Mount Pleasant Cemetery, Campbellford.

Reeve George Vanvolkenburg is in Cobourg, this week attending Counties Council.

Earl Vanvalkenburg has accepted a position in the Union Bank at Campbellford.

Choir-boys are not suited to church singing, owing to their lack of understanding of the meaning of the words they sing, according to one London rector.

HASTINGS NEWS

HASTINGS, December 7. — Rev. J. P. Rogers, B.A., of Norwood will preach the anniversary sermons in the Methodist church on Sunday, December 10, morning and evening.

Mr. and Mrs. G. R. Beavis and daughter, Margaret left on Wednesday morning for their home in Colborne after a few days' visit with friends here.

J. Griffin of Norwood is relieving in the Union Bank here during the absence of the manager.

Mrs. A. Scriver and family of Western aCnada are guests at the home of Mr. and Mrs. David Scriver

Alva Merrills has purchased from J. M. Thomson his residence on Front street west recently vacated by Mr. and Mrs. Thomson and family.

A RADIO RECEIVING SET FOR THE WRIST.

A radio receiving set so small as to fit the form of a wrist watch, and yet perfectly practical, is predicted as a future possibility by David Sarnoff, New York radio manufacturer. Many of the "smallest sets" that have already been made, he says, show to what small dimensions [illegible] radio apparatus can be brought.

BEECHAM'S PILLS
Sweeten the Stomach

WARSAW AND THE DISTRICT

Water is Very Scarce For Most Residents in This District—Out Fox Hunting, Ralph Wasson Lost His Way.

NEWS PARAGRAPHS.

WARSAW, Dec. 7.—There is a great cry for water. Some have to draw it even for house use, some few have plenty, while others can water their stock only by letting some drink alternately. Many have to drive cattle quite a distance to drink.

Lost His Way.

Ralph Wasson was out fox hunting one day last week and towards evening he someway missed his bearings. Cephas Payne found him and escorted him to his home completely exhausted at about 11 o'clock, p.m.

Girls' Hockey Team.

Young ladies from Warsaw and surrounding district propose forming a girls' hockey team. They are not fully organized yet, but are beginning their good work by giving a dance in the town hall on Friday evening, in aid of a new rink to replace the one recently burnt. These young ladies are: Misses Elsie Tucker, Alberta Darling, Emma Darling, Emma Batten, Helen Bowen, Elsie MacIlvena, Gwendolyn Simpson and Alice Payne.

In the Churches.

The Presbyterian Sunday School is preparing for its annual New Year's entertainment.

Sunday School was the only service in the Warsaw Methodist Church Sunday. The evening service gave way to the Bethel Anniversary. Bethel Church had capacity congregations both morning and evening. Rev. Hinton of Hastings took both services. He also preached at Zion in the afternoon. When Mr. Hinton inquired how many of those preesnt at the morning service had been present at the Church's dedication, about twenty answered the affirmative by standing up.

News Paragraphs.

The corn club, for which Harold Darling is engineer held its business meeting on Thursday evening and settled up expenses for the season's cutting.

Threshing is practically finished for this season.

The stone crusher began work on the road west from Bethel Church this week.

Personal Mention.

Ernest Carveth and little son, Roderick of Millbrook were in the village Thursday. Mr. Carveth took his mother home with him.

Rev. G. E. Weir, Mrs. Weir and Mr. Allan Edwards were in Hastings Sunday. Mr. Weir took Mr. Hinton's services.

Mrs. Jacob White is in poor health and confined to the house.

Miss Alice Wasson spent Sunday afternoon at her home in Warsaw.

Mr. and Mrs. J. A. Crowe were able to bring their little son, Archie home from the hospital Sunday forenoon, after about 16 weeks absence.

Mrs. Archie Hawthorne left Monday on a trip to the West.

RUB RHEUMATIC PAIN, SORENESS, STIFFNESS

What is rheumatism? Pain only. St. Jacobs Oil will stop any pain so quit drugging.

Not one case in fifty requires internal treatment. Rub soothing, penetrating St. Jacobs Oil directly upon the tender spot and relief comes instantly. St. Jacobs Oil is a harmless rheumatic and sciatica liniment, which never disappoints and can not burn the skin.

Limber up! Quit complaining! Get a small trial bottle from your druggist, and in just a moment you'll be free from rheumatic and sciatic pain, soreness, stiffness and swelling. Don't suffer! Relief awaits you. Old, honest St. Jacobs Oil has relieved millions of rheumatism sufferers in the last half century, and is just as good for sciatica, neuralgia, lumbago, backache, sprains and swellings.

CAMPBELLFORD AND DISTRICT

A Number of Property Transfers—Death of Mrs. John E. Hodgson — Personals.

CAMPBELLFORD, December 7. The sad news of the death of Mrs John E. Hodgson at Toronto on Wednesday morning, came as a shock to her many friends in Campbellford. The deceased lady was the widow of the late John Eastman Hodgson, who formerly taught school in Campbellford, and later on was high school inspector for the province. She leaves to mourn her loss one son, Mr. Gregg Hodgson, barrister, of Toronto.

Lodge Meeting.

The Royal Galotha Perceptory, No 381, held a meeting on Monday, December 4th, at their hall in the Ferris Block, which was well attended and are Lolding a special meeting on December 12th for the purpose of election of officers.

Property Transfers.

Robert Bibby, Sr., reports the sale of his farm near Bradley's Corners, to Jake Clark.

The Kirby Hotel at Stirling, formerly owned by J. A. Armstrong has been sold to Albert Dunkley of Rawdown township.

J. A. Findlay has purchased the farm at Bradley's corners from J. Clark.

George Weir has purchased a frame dwelling at Stirling, known as the Armstrong property, where he intends to reside.

Officers Elected.

At a regular meeting of Golden Rule Lodge held on Tuesday evening, December 5th, the following officers were elected for 1923:

I.P.M., W. Bro. G. Atwell.
W. M., Bro. F. F. Long.
S. W., Bro. G. A. Kingston.
J. W., Bro. P. C. Denyes.
Chaplain, Bro. Rev. C. F. McIntosh.
Treas., Bro. John Maynard.
Secretary, Bro. F. C. Bonnycastle.
Tyler, Bro. W. R. Bell.

Personal Mention.

Mr. and Mrs. Walter Wiggins motored to Peterboro on Monday.

Messrs. T. J. Horkins, T. L. Diamond and Richard McKelvie, have returned from Toronto, where they have been on a business trip.

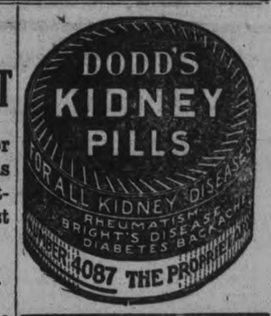

Gas From Food Presses on Heart

If food does not digest it turns into poisons which form gas. This often presses on heart and other organs causing a nervous, restless feeling. Simple buckthorn bark, glycerine, etc., as mixed in Alderika, removes foul, decaying food-matter you never thought was in your system which caused gas and pressure on heart. Alderika expels poisons and gas from BOTH uper and lower bowel. EXCELLENT to guard against appendicitis. McDermid & Jury, E. L. Payne, druggist.

GETTING READY FOR POULTRY EXHIBITION

Sixten Silver Cups For Competition This Year—Special Display by Dominion Department.

With sixteen silver cups, some of them new acquisitions offered for the first time, and a record of accomplishment that has been extending each year, the Peterboro Poultry Association is already preparing for its annual exhibition early in January. Applications for prize lists have come from as far as St. Catherines on the west and St. Jerome farms Quebec on the east. One of the features of the coming show will be a complete poultry display by the Dominion Department of Agriculture, illustrating the most approved methods of housing, feeding and generally caring for fowls. The five best laying hens in the Ottawa record of progress will be a special exhibit. Mr. Tom Darrah expects an exhibit of Cornish from the St. Jerome farms, and with the other members of the Association is looking forward to giving the Peterboro exhibition a higher position than ever among Canadian poultrymen.

COUNCIL ENDORSES LOWER SPEED LIMIT

Petition Legislature to Reduce Legal Maximum in Urban Centres.

The reduction of the speed of motor vehicles which Sir Thomas White, Minister of Finance in the Borden cabinet, is so impressively advocating in Toronto, carries the approval of Peterboro's Council. Ald. Gainey's resolution seconded by Ald. Turner, that the limit be fifteen miles an hour in cities, towns and villages was carried unanimously. Ald. Gainey first suggested ten miles and hour as the maximum, but Ald. Jones declared that this would cause congestion of traffic in the larger centres.

After using her coffin as a dining table for nearly 50 years a French octogenarian was recently buried in it.

Bilious Attacks

Are Usually Due to Constipation

When you are constipated, not enough of Nature's lubricating liquid is produced in the bowel to keep the food waste soft and moving. Doctors prescribe Nujol because it acts like this natural lubricant and thus replaces it.

Nujol is a lubricant—not a medicine or laxative — so cannot gripe. Try it today.

Nujol

A LUBRICANT—NOT A LAXATIVE

CLEARED DEBT KEENE CHURCH

Successful Anniversary Services, Fowl Supper and Ten Cent. Tea.

KEENE, December 7. — The eKene Methodlist Church held their forty-seventh anniversary last Sunday and Monday. The services were conducted by Rev. W. R. Archer, B.A., B.D., of Stirling. His subject in the morning was "Christ the corner-stone of the Church, and what this meant to his Disciples." The subject chsen for the evening service was "The Trumph of the Gospel of Christ."

The sermons at both services were very beneficial and greatly appreciated. Rev. Mr. Archer has a forceful and pleasing delivery and delighted capacity audiences at both services.

The choir, under the direction of Rev. Andrew McLauchlin, proved a source of inspiration at both occasions by their ewll-chosen anthems.

Mrs. C. H. Byers, of Clborne, de-

Mrs. C. H. Byers, of Colborne, delighted both congregations with her beautiful solos.

Dainty Supper.

On the Monday evening the ladies served a bountiful fowl supper, including all kinds of dainties. The success of the supper was due largely to the well-organised committee, under the management of Mrs. Harrison, The young ladies of Mrs. Andrew McLauchlin's S.A.B.C. are to be congratulated on the untiring manner in which they waited on the tables. Over 350 people sat down to the well-ordered repast.

Immediately after the supper, a concert was held in the Town Hall, where an excellent programme was presented by local talent, assisted by Mrs. Clark, soloist, of Peterborough, Miss Irene Wright, elocutionist, of Peterborough, and Mrs. C. H. Rogers.

Rev. Dewey Stinson, of Westwood, took the chair, aiding greatly to the success of the event by his humorous remarks during the course of the programme.

Rev. J. Archibald, in a few words, interspersed with humour, brought fraternal greetings from the sister church, and gave the watchword for the coming year: "Speak to the people that they go forward."

A dialogue, "Madam Brooks' Parlour," by several of the young ladies was particularly well received.

The programme was as follows:

"God Save the King."
Piano solo—Rev. A. McLauchlin.
Violin solo—Mr. Alfred Fletcher.
Recitation—Mrs. A. McLauchlin.
Solo—Mrs. C. H. Byers.
Chorus—"Land of Lullaby," The Young Ladies.
Recitation—Miss Irene Wright.
Solo—Mrs. Clarke.
Dialogue—The Young Ladies and Wilfred Fletcher.
Piano duet—Mrs. C. H. Byers and Rev. A. McLauchlin.
Quartette—Male Voices.
Address of greeting—Rev. J. Archibald.
Solo—Mrs. C. H. Byers.
Violin solo—Mr. Alfred Fletcher.
Recitation—Mrs. A. McLauchlin.
Solo—Mrs. Clarke.
Piano duet—Mrs. C. H. Byers and Rev. A. McLauchlin.
"The Maple Leaf For Ever."

Ten-Cent Tea.

On the Tuesday evening following, a ten-cent tea was served from the abundance of provisions remaining from Mondoy. This event brought to a conclusion the most successful anniversary occasion in thirty years, clearing all indebtedness from the church.

The amount asked for was $250.00. The thankoffering on Sunday realised $230.00, and the proceeds from the supper, concert, and tea realised $161.00, making a total of $391.00.

A SENSATION AT GARNEAU INQUIRY

Henry Duvall Swears His Confession Was Not True

QUEBEC, 7.—(Canadian Press). —A sensation was sprung at the opening of to-day's sitting of the Royal Commission, investigating the murder of Blanche Garneau, when Henry Duval, alias Casaubon, the man who made a confession to the effect that he had been present at the murder of Blanche Garneau, while it is claimed he was in a cell in Quebec citadel at the time of crime, appeared as a witness.

Examined by Aime Geoffrion, counsel for the Attorney-General Department, Duval admitted he had said he had witnesseed the murder, but that this statement was untrue.

SOUTH AFRICA MAY GROW MUCH COTTON

This Industry Rapidly Coming to the Notice of the Whole World.

JOHANNESBURG, Dec. 7. — (Associated Press).—The cotton industry in South Africa is rapidly coming to the notice of the world, and already it is supplying a visible percentage of the cotton used in cloth manufactured in England. Experts estimate that there are four million acres of good soil available in the Transvaal, Swaziland and Zululand for cotton growing which could be made to yield a crop worth $15,000,000 annually, and at the same time solve the unemployment problem of the country.

The possibilities of cotton growing are evidenced by the fact that in 1909 the crop totalled 12,000 pounds of lint, while in 1921 it was estimated at 2,000,000 pounds.

Practically all of the crop is being shipped to England, where it finds a ready market because of its fine texture.

SPLIT IN CATHOLIC CHURCH OF FRANCE.

Marriage of Priests Question Responsible for New Church.

PARIS, Dec. 7. — (Canadian Press.) — The Catholic church in France is now faced by a split among the priesthood on the question of marriage of priests. The new National church, to be known as the French Official National Church, is to be formed, and has selected its own bishop in the person of Abbe Maxine Adrot, who four years ago married one of his parishioners. The first chapel edifice is now being prepared. Here married priests who have been prohibited by Rome from celebrating masses will carry on Catholic doctrines on an Apostolic basis, but will no longer recognize the Pope's dictation as final.

THE SALVATION ARMY RE-OPENING SERVICES.

Fund is Growing—New Building To Be Dedicated Tomorrow Evening.

The reopening services of the Salvation Army Temple and Young People's Temple will take place tomorrow, December 8th, at 7.30 p.m. Commissioner Sowton will officiate and G. N. Gordon, Esq., will be chairman for the occasion, assisted by other citizens. Commissioner Sowton will conduct the opening services at the Aylmer street entrance for the Young People's Temple at 7.30 sharp, and the building will be dedicated in service following in the main hall.

...ptions previously reported, $2,058.53.

...er subscriptions: W. G. Howson, $5; J. W. Williams, R. R. No. 5, $5; McDermid & Jury, $5; Jud... Huycke, $20; Mr. Braund, $5; A. A. McIntyre, $5; H. B. Taylor, & Son, $10; J. Hill, $5; R. D Dobbin, $5; Schneider Bros. clock., value $15—making total subscriptions to date, $2,148.53.

The Examiner News Agents

CENTRE WARD.

LeBarr's Bookstore, Charlotte street.
Soden's Bookstore, Hunter street.
Graham's Book Store, Charlotte street.
Gainey's Barber Shop, George street.
Kirk's Grocery, Hunter and Pethe...
Sutherland's Grocery, Opposite Market
Trebilcock's Book Store, George street.
Empress Hotel, Charlotte street.
Jos. Longo, 87 Hunter Street.
R. C. Love, 163 Simcoe Street.

NORTH WARD.

Walton's Grocery, Benson street.
Hooper's Confectionery, North Store.
Bell's Grocery, Auburn.
James Harrison, corner Smith and Water

WEST WARD

A. M. Cowling, Charlotte and Downie Streets.
Boorman's Confectionery, McDonnel St.
Routley's Grocery, Brock and Park street.
Brooks' Grocery, McDonnel street.
Roberts' Grocery, McDonnel street.

EAST WARD.

Boorman's Confectionery, Hunter St. E.
Anthony's Fruit Store, Hunter St. East
Maniece's Grocery, Hunter Street East
Speer's Grocery, Hunter Street East.
Burgess' Grocery, Downer's Corners.

SOUTH WARD.

Stewart's Confectionery, corner Stewart and Dalhousie streets.
Prest's Grocery, New Chamberlain St.
Finch's Grocery, near Crawford's Grove
Rook's Grocery, Prince street.
Deyell's Grocery, Lake and Aylmer Sts.
Thompson's Grocery, Aylmer and Townsend streets.
Agnott's Grocery, Park and McGill Sts
Holden's Grocery, Lock street.
Grady's Grocery, Lock street.
Quinlan's Barber Shop, corner Rubidge and Towsend Streets.

IN CAMPBELLFORD.

J. Ernest Birks.
J. A. Burke.
T. Lavell.

PREMIER MUSSOLINI WILL VISIT LONDON.

LONDON, Dec. 7. — (Canadian P... Premier Mussolini of Italy ...invitation to come ...nference with other Premiers before the Brussels ...ations and war debts thus assured.

CONSTABLE IS DEFENDANT IN DAMAGE ACTION

One of the Two Jury Cases on the County Court Docket—Tax Collector's Suit.

ASKS FOR $500

Seven civic cases, of which two are on the jury list, and one criminal, comprise the docket for the December sittings of the County Court which opens next Tuesday, with Judge Huycke presiding. The jury cases are:

Scott vs. Dickson.

Robert T. Scott, of Asphodel, claims $500 and damages from County Constable William Dickson, also of Ahphodel Township, for assault, trespass and removal and conversion of a piano.

Defendant replies that on November 10, 1921, he went to Scott's in his capacity as constable to prevent the plaintiff from assaulting Mrs. Scott, and that the piano was removed by her.

Peck, Kerr and McElderry for plantiff; Gordon and O'Brien for defendant.

Green vs. Cornell.

In this action Tax Collector W. J. Green asks for $500 damages and costs from W. G. Cornell for injuries suffered in an automobile accident on June 5 last. The plaintiff was struck by Cornell's car at the corner of Simcoe and George Streets.

Defendant denies carelessness, and says Mr. Green failed to exercise reasonable care in crossing the street.

Gordon and O'Brien for plaintiff; Peck, Kerr and McElderry for defendant.

Non-Jury List.

Wilfred Hartshorn claims from D. W. Dumble $259.11 as a balance due for work, labor and materials in wiring a house at the corner of London and Reid Street.

Defendant says the charge is excessive, and that he paid plaintiff $120, believing it a fair and reasonable remuneration.

Gordon and O'Brien for plaintiff O. de Laplants for defendant.

Sanderson vs. Cadd.

Alleging reckless speeding against Frederick Gadd, of the State of Michigan, H. Sanderson, of Peterborough, brings action for $500 and costs for injuries received in an accident on the Lakefield road on June 5, 1922.

The defendant lays the blame on Sanderson, and asks for $643 to cover the damage to his car, and also costs.

Gordon and O'Brien for plaintiff; R. R. Hall for defendant.

Dolan vs. Huxley.

This is an action involving an agreement of John Huxley to buy a farm in Douro from Wm. Dolan, both of Peterborough. One hundred dollars was paid when the agreement was executed, but defendant has neglected to pay the balance.

Dolan asks for a declaration that Huxley has forfeited all interest, right and title in the property.

Gordon and O'Brien for plaintiff; no appearance or defence by defendant.

Liquid Carbonic Co. vs. Rountree.

Possession of certain machinery and $200 damages with costs is sought by the plaintiff company of Toronto from the Knox Soda Water Works, of which defendant is owner.

J. R. Corkery for plaintiffs; C. R. Widdifield for defendant.

Payne vs. Payne.

Israel Payne, retired farmer, residing in Peterborough, is the plaintiff, and Hester Payne, his daughter-in-law, is the defendant in this action involving the will of plaintiff's wife, who left her property at 174 Aylmer Street to her husband. In 1919 the defendant, Hester Payne, and her infant daughter Gertrude came from Califotnia to reside with plaintiff until April, 1921, when "he being unable longer to live in peace and satisfaction wit\ defendant, left the premises to ...side elsewhere." Defendant, who is more than 80 years old, has continued to live in the house and refuses to give up possession of it. Mr. Payne claims possession of the land, house and furniture.

Defendant replies that plaintiff promised her the use of the house "as long as she should live." She states that she cared for him like a daughter, and spent at least $900 on the maintenance of the property and renovating it. Defendant counter claims for $3,000 and costs.

A. E. Dixon for plaintiff; Gordon and O'Brien for defendant.

LABOR SUPPORTS PLAN OF RELIEF

Considers That Government Should Assume the Assisting of New Ontario.

Immigration and Northern Ontario relief, were twin questions discussed by the Trades Council delegates last night.

It was the unanimous opinion that the provincial government should provide an adequate measure of relief and obtain the funds by a general levy upon all the municipalities. This was considered the most equitable and practical method of dealing with a problem which it was felt this province as a whole should bear.

In regard to immigration it contended that the government should proceed slowly in any broadening out of immigration. Delegates recognized the need of increased population for the expansion of the country and the development of its natupral resources, and agreed that the plan of encouraging experienced agriculturists to come to this country. It was stated that there was enough urban workers without bringing in any more, but any scheme to increase the number of farmers and farm workers would have the approval of the people as a whole.

TALK CONSOLIDATED SCHOOL, BAILIEBORO.

Majority Interested Vote in Favor of Proposition—News Paragraphs.

BAILIEBORO, Dec. 7.—On Tuesday evening a meeting of the ratepayers of school section No. 1 Bailieboro, and surrounding school sections was called in the school house to consult on the project for building a consolidated school in this village.

Mr. John Greer, one of the trustees, acted as chairman, while Mr. Carr of Toronto, was present and explained thoroughly the cost and needs of such a building in this section. All the schools in this district are old and in need of repairs and it is considered that it would be more profitable to build one new consolidated school than to put further expense on the old ones.

The majority of the ratepayers present were strongly in favor of the proposition.

A continuation school was also talked of, but the majority deemed the consolidated building more necessary. It is the general wish of the community that some steps be taken in the near future towards improving the education of the country girls and boys.

Personal Mention.

The regular meeting of the Epworth League was withdrawn on Tuesday evening on account of the disagreeable weather.

Gerald Long, who has for the past two years been residing in the west, returned home on Monday.

Although the season is getting late some o fthe farmers in this district are still ploughing, which is rather an unusual occurrence for the month of December.

Financial News and Views

Canadian Stock Exchange and Mines | New York Stock Exchange and Curb Prices

To-day's Quotations and Opinions and Reviews of the Markets

(Quotations supplied The Examiner by Nelson & Martyn, Stock Brokers)

NEW YORK STOCKS.

	High	Low	2.30p.m
Amer. Can.	72⅜	72	72
Anaconda	49½	49	49½
C. P. R.	142	141	141¾
Amer. Loco.	124⅛	122	124⅝
Bald. Loco.	122⅞	121	122⅞
Studebaker	132¾	131⅛	132
B. & O.	43	43	43
Beth. Steel	62½	62¾	62⅜
B. R. T.	169⅛	169⅛	169⅛
Mex. Pet.	238½	238	238½
Pan.-Amer. Oil	100¾	99¾	99¾
Pan.-Am. Oil. b	93⅜	93⅜	93⅜
Reading	77¾	76¾	77
N.Y. Central	85¼	85¼	85¼
Davison Chem.	28½	28	28½
Gen. Elec.	186½	184¾	184¾
Cosden Oil	49⅝	49⅛	49⅝
Int. Paper	53¾	53⅛	53⅝
Royal Dutch	53¼	53¼	53¼
Rubber	52	51¾	52
U. S. Steel	104	103⅜	104
Crucible Steel	64⅜	64⅛	64⅜
Midvale	29	29	29
Repub. Steel	47½	47¼	47½
Gulf State Steel	76	75¼	76
Vanadium Steel.	35¾	35	35
Gen. Asphalt	47	45¾	47
Keystone Tire	9¾	9⅜	9¾
Mack Truck	55	54	55
A. I. C.	30	30	30
Atlantic Gulf	24⅛	24⅛	24⅛
Allied Chem.	73½	73⅛	73½
Columbia Gas	101½	101¼	101½
Chile Copper	27⅝	27⅜	27⅝
Chandler	62⅛	62⅛	62⅛
Cuba Can. Sugar	14	14	14
Continental Can.	105⅛	104	104¼
Calif. Pet.	65¼	75	65
Delaware	120¾	120¾	120¾
Dome Mines	44¾	44¾	44¾
Famous Players.	91	91	91
Cons. Gas	136¾	136¼	136¾
P. W. W.	46¾	46¾	46¾
Indus. Alcohol	65⅜	62⅜	65⅜
Coca Cola	77	77	77
Ken. Cop. Corp.	35⅛	34⅛	35⅛
Kelly Spring. Tire	43½	43½	43½
Middle States Oil	12¾	12¼	12¾
McIntyreP. Mines	18¼	18¼	18¼
North-West R.R.	81	81	81
Pacific Oil	47⅛	47⅛	47⅛
Retail Stores	69⅜	69	69⅜
Sinclair Oil	32	32	32
Sears-Roebuck	82½	81¾	81¾
Standard Oil Cal.	115¾	115¼	115¼
Stand. Oil N.J.	201¼	200	201⅛
St. Paul C.	23¼	23¼	23¼
Texas Oil	46⅜	46¼	46⅜
Texas Pacific	20⅛	20⅛	20⅛
Utah Copper	63	63	63
Westinghouse	60⅛	60⅛	60⅛
Amer. Woollens	95¾	95⅛	96⅛
Chimney blazes			

CANADIAN STOCKS.

	High	Low	2.30p.m
Brazilian	44	44	44
B. E. Steel	26½	26½	26½
Bell Tel. Rights	1.60	1.60	1.60
Tor. Rails	85½	85¼	85⅛

MINES.

	Bid	Asked
Argo	51	—
Teck Hughes	84	85
Apex	3¼	—
Tretheway	24	25
Baldwin	4	5
Beaver	28½	—
Schumacher	42½	—
C. W. D.	20½	—
West Tree	12	12½
Dome	40	42
Hollinger	1207	1235
Hunton	8½	9
Lake Shore	285	290
Moneta	11¾	—
Murray	24½	—
Pete Lake	20½	—

CHICAGO GRAIN.

WHEAT.

	High	Low	Close
July	107¾	106⅛	107½
May	116⅛	115¼	115¾
Dec.	118⅝	116⅞	117⅜

CORN.

July	69	68¾	68⅞
May	69¾	69	69⅛
Dec.	70⅛	69¼	70⅛

Sailor Tells the Story of Loss of the Maplehurst

KINGSTON, Dec. 6. — Harry Murray, oiler on the ill-fated freighter Maplehurst of the Canada Steamship Lines, which was lost on Lake Superior on Dec. 1, carrying 11 men with her, tells a thrilling story of the tragedy. Mr. Murray, who was the last survivor to leave the doomed ship, arrived at his home here yesterday and declares that the dreadful experience through which he passed has forever cured him of his desire to be a sailor. When the disaster overtook the vessel second engineer Sauve and Murray were on duty in the engine room. The first intimation that something was wrong came to Murray when he heard the boat scraping on the bottom, and instantly two or three minor bumps were felt. Following immediately the boat gave a violent jolt and a bell was given to stop the engine but the floor of the alley way of the engine room broke through before the engines were stopped. The lifeboat from the La Portage life guard station lost no time in getting out to the Maplehurst, but the men on the boat could not be taken off the stern of the boat and Mr. Murray and several others had to make their way to the bow, struggling through the icy water on the deck which came up to their waists. The waves, which were roaring fiercely, nearly washed them overboard several times but they managed to remain on the boat and make some headway towards the bow. Murray fought his way to Capt. Menard's cabin, where he saw the captain just raising himself up from the bunk where the force of the last big wave had thrown him. As he was struggling to his feet the captain exclaimed loud enough for all to hear, "God have mercy upon us." Capt. Menard got to his feet and told Murray and the others to go out and see if the lifeboat was out there and to save themselves if possible. He saw the lifeboat as soon as he reached the bow of the Maplehurst and Capt. Tucker in command of the lifeboat hollered for the men to jump Ten jumped, one of whom, First Mate Smith of Brewers Mills, Ont., missed the boat and was drowned. Murray paid a glowing tribute to the work of Capt. Tucker and his men. He said that Capt. Tucker had made ten trips around the boat and had been calling to the men to jump. Had they all jumped, they would have all been saved. Murray said theer was no undue excitement on board the sinking vessel. The men remaining very calm and collected. In fact so calm was Wheelsman John Wood of Hamilton that he rolled a cigarette, lit and remarked that he would see the fellows up street that night. He was drowned. When Murray decided to jump from the Maplehurst he was prepared, he said, to die. He was about half drowned then and was being battered all over the boat by the waves and when he heard Captain Tucker hollered to jump he decided to take one long chance of getting the boat.

IS URGED TO BUILD TWO CAPITAL SHIPS.

LONDON, Dec. 7. — (Canadian Press.)— In the House of Lords yesterday Lord Lee, of Farnham, pressed the government to closely carry out the Washington treaty by immediately building two capital ships. He argued that under treaty the Government is not permitted to postpone the building of ships. Postponement would lead to suspicion, he said.

NELSON & MARTYN

BUY AND SELL

Corporation & Dom. of Can. Issues.
Bell Telephone Co.
Brompton P. & P. Co.
Can. Steamships Ltd.
Can. Locomotive Co.
Dominion Coal.
Laurentide Power Co.
King Edward Hotel Co.
Montreal Tramway.
Toronto Power Co.
Province of Ontario.
Province of B.C.
Province of Manitoba.
and hundreds of other attractive Issues. Direct Wire service (continuous.)

332½ GEORGE. 'PHONE 2291.

8

A LUCKY NUMBER

—The figure 8 is always a lucky number when it comes hand in hand with the **1900 CATARACT ELECTRIC WASHER.** For it is that magic, exclusive figure that sends the water through the clothes in a figure 8 motion, **four times** oftener than in the ordinary washer, thus making the **1900 Washer** the Perfect Washing Machine.

—And don't forget the Swinging Reversible Wringer that works electrically. Nor the smooth Copper Tub, that has no parts in it to rub against the clothes or to be lifted out and cleaned after the wa... is finis'ed!

—Prove to yourself that the **1900** is the **Perfect Washer.** We will deliver one right to your Home (and then when you have tried it out, you may start paying for it on terms to suit your convenience).

1900 Cataract Washer

NOW BEING DEMONSTRATED AT

Miller, Powell & Watson

438 GEORGE ST. PHONE 283

POSSE STILL HUNTING FOR HAMMER MURDERESS

LOS ANGELES, Dec. 7.—(Canadian Press).—A posse, headed by a sheriff, left last night for Tiajuana, Lower California, in search after Mrs. Clara Phillips, the "hammer murderess," who broke jail on Tuesday. Many rumors that the prisoner was seen in various parts of the West have proven groundless. She is believed to have used an airplane in her escape.

VESSELS CONTINUE TO NAVIGATE THE LAKES.

SAULT STE. MARIE, Dec. 7.—(Canadian Press).—With buoys removed and snow falling fast, shipping moved very carefully during the night, but most of the vessels continued. Captains of boats passing through the locks this morning said there was very little wind during the night, but they had to move very cautiously.

EDNA PURVIANCE IS DOWN WITH PLEURISY.

LOS ANGELES, Dec. 7.—(Canadian Press). — Edna Purviance, leading woman for Charlie Chaplin, is ill with pleurisy, according to an announcement from her home. Her physician stated, however, that her present condition was not dangerous.

NEW VOLCANO.

ROME, Dec. 7. — (Canadian Press.)—The Epoca asserts that a new volcano has been formed on Mount Torretta, near Potenza. It is belching forth flames and the people in the district, panic-stricken, are fleeing.

CHRISTMAS CANTATA.

All members of Mark Street Methodist Church are requested to meet at their Sunday School Hall on Friday evening at 7.30, to practice for the Christmas cantata.

CAPACITY AUDIENCES HEAR ONTARIO LEADER.

ACTON, Ont., Dec. 7—(Canadian Pess). —Capacity crowd heard addresses by Premier Drury and Hon. A. C. Biggs, Minister of Public Works in which the accomplishment of the Provincial Government were outlined last night.

GEORGE WASHINGTON HURT IN COLLISION.

LONDON, Dec. 7. — (Canadian Press).—The steamer George Washington was damaged in a collision with the British steamer Clyne Rock in the Straits of Dover last night, but was able to proceed. The Clyne Rock was also damaged, but reached port. No one was hurt.

SWEDISH INVENTOR HAS NEW OIL LIGHT

Claims Whiter and Much Cheaper Light Than Electric or Gas.

Edison enabled us to enjoy the benefits of electric light, Count Welsbach's mantle made it possible to have the incandescent gas light, but it remained for a Swedish engineer named Johnson, now living in Chicago, to devise a lamp that would burn ordinary, everyday kerosene oil and produce a light said by the many scientists who have seen it to be whiter than electric. The lamp is as simple to operate as the old style oil lamp, burns without odor, smoke or noise and is proving a sensation where oil light is needed.

Mr. Johnson offers to send a lamp on ten days' free trial and will even give one to the first user in each locality who will help to introduce it. A letter addressd to F. E. Johnson, 246 Craig Street, W., Montreal will bring full particulars about this wonderful new lamp. He has an interesting agency offer, too.

Read the Want Ads.

THE GREAT CANADIAN HOME

15-DAY

Factory to Pocket Sale

of TAPLIN NATURAL TREAD SHOES, commencing To-morrow (FRIDAY) MORNING AT 9 O'CLOCK

For the first time in the history of Natural Tread Shoes they are conducting a removal sale in their Toronto store. We have made special arrangements for a similar reduction here, so, until Dec. 23rd, at 10 p.m., the following bargain prices will prevail:

FOR LADIES—

Black or Brown Kid Oxfords	Reg. $11.00.	Sale Price ... $8.50
Black or Brown Calf Oxfords	Reg. $10.00.	Sale Price ... $7.50
Black Patent Oxfords	Reg. $10.00.	Sale Price ... $7.50
Black Calf Blucher Bal	Reg. $11.00.	Sale Price ... $8.50
Black Kid Blucher Bal	Reg. $13.00.	Sale Price ... $10.00
Brown Calf Blucher Bal	Reg. $12.00.	Sale Price ... $9.00
Black Patent 2-Strap	Reg. $10.00.	Sale Price ... $7.00
Black Patent Southern Tie	Reg. $10.00.	Sale Price ... $7.00

FOR MEN—

Black Kid Blu Bal	Reg. $13.00.	Sale Price ... $10.00
Black Calf Blu Bal	Reg. $12.00.	Sale Price ... $9.00
Brown Calf Blu Bal	Reg. $12.00.	Sale Price ... $9.00

All above have welt soles and 1-inch rubber heels.

Money must accompany all orders from out of town. Postage extra.

Shareholders' Coupons not accepted during sale.

Taplin Shoes of Peterboro, Ltd.

376 George Street

JUST IN TIME

By a most fortunate turn for us, and Peterboro Citizens generally, we are able to add to our Year's Greatest Sale, the most wonderful Fur Offer ever seen in this City. We have had consigned to us, a $25,000 MANUFACTURER'S OVERMAKE OF HIGH-CLASS FURS, at a very low figure, and for 10 DAYS, Commencing To-Morrow (Friday) we will put on Sale this immense Stock of—

FURS AT ½ PRICE

In the lot there are upwards of 100 Beautiful Fur Coats for Ladies and Men, made of Mink, Marmot, Muskrat, Coon, Persian Lamb, French and Hudson Seal, trimmed with Alaska Sable, Squirrel and Beaver, with plain adornments; as well as neckpieces of all kinds, Men's Fur-lined Coats, Children's Thibet Sets, etc. All made strictly up-to-the-minute in style and of finest quality Furs. This timely addition to our

YEAR'S GREATEST SALE

is the most opportune Money-Saving Event we have ever had the good fortune to announce, and it is going to make hundreds of hearts glad and ladies warm, now that real Winter has arrived. Hundreds of Fur articles particularly suitable for Christmas Gifts—

ALL AT HALF-PRICE!

Look Over List of Other Bargains in Our Sale

LADIES' CLOTH COATS at a sacrifice. French velour and duvetyne; fur trimmed collar and cuffs, at..... HALF PRICE

LADIES' HABUTAI SILK AND SERGE DRESSES, in different shades and styles. Regular $15.00 to $20.00. Sale price..... **$7.98**

LARGE ASSORTMENT OF LADIES' TUXEDO SWEATERS, of the newest styles and shades. Regular $4.00 to $10.00. Sale price..... **$1.98 to $4.98**

A GOOD ASSORTMENT OF LADIES' EIDERDOWN AND KIMONA CLOTH BATH ROBES, latest shades and styles. This is a real sensible gift for Christmas. Regular $4.00 to $10.00. Sale price..... **$1.98, $3.98, $4.98**

MISSES' AND CHILDREN'S KIMONAS. Regular $2.50. Sale price..... **$1.49**

INFANTS' CROCHETED SUITS AND VEILS on Sale at..... HALF PRICE

CHILDREN'S WOOL KNITTED SUITS. Regular $5.00. Sale price..... **$2.49**

LADIES' SILK PADDED HUG-ME-TIGHTS, with or without sleeve, also Children's Silk Quilts and Jackets, at..... HALF PRICE

LADIES', MISSES' AND CHILDREN'S PURSES AND VANITY BOXES, also Solid Leather Hand Bags and Shopping Bags. All greatly reduced. Sale price.... **49c to $2.98**

A FULL LINE OF LADIES', MISSES' AND CHILDREN'S WOOL OVERSTOCKINGS, in white, black, grey and red. Sale price, ranging upwards from..... **49c**

LADIES' FLEECE-LINED GLOVES. Sale price..... **29c**

Men's Wear

MEN'S WOOL TWEED AND WORSTED SUITS. Regular $25.00. Sale price..... **$14.98**

MEN'S WOOL TWEED PANTS. Regular $3.50. Sale price..... **$1.98**

A LARGE ASSORTMENT OF MEN'S XMAS TIES. Regular $1.00. Sale price..... **49c**

MEN'S DRESS SHIRTS. Regular $1.50. Sale price..... **98c**

MEN'S WOOL SWEATER COATS. Regular $5.00. Sale price..... **$2.98**

MEN'S WOOL KNITTED VESTS, different shades. Regular $3.00. Sale price, **$1.49**

MEN'S WOOL WORKING SOX. Regular 50c. Sale price..... **29c**

A LARGE ASSORTMENT OF MEN'S VELOUR, DUVETYNE AND TWEED CAPS. Regular $2.50. Sale price..... **$1.49**

MEN'S WOOL SCARFS. Regular $2.00. Sale price..... **98c**

MEN'S WOOL LINED LEATHER WORK MITTS. Regular $1.00. Sale price..... **49c**

MEN'S DRESS GLOVES, in kid and mocha. Regular $2.50. Sale price..... **$1.49**

A LARGE ASSORTMENT OF BOYS' AND CHILDREN'S SUITS AND COATS. Sale price.....

$3.98, $4.98, $5.98, $6.98 and $7.98

Boots, Shoes, and Rubbers

LADIES' BLACK AND BROWN CALFSKIN OXFORDS, with rubber heel. Regular $5.00. Sale price..... **$2.98**

ANOTHER LINE OF LADIES' TWO-TONE OXFORD AND STRAP SHOES. Regular $7.50. Sale price..... **$3.98**

A LARGE ASSORTMENT OF LADIES', MEN'S AND BOYS' HOCKEY BOOTS. All are greatly reduced.

LADIES', MEN'S, MISSES' AND CHILDREN'S HOUSE AND BEDROOM SLIPPERS, in all colors and styles. Greatly reduced, ranging upwards from..... **98c**

MEN'S GOODYEAR WELT DRESS SHOES, black and brown. Regular $6.50. Sale price..... **$3.98**

A FULL LINE OF MEN'S HIGH TOP AND LOW SNAGPROOF AND GUM LACED AND BUCKLED RUBBERS AND OVERSHOES. Sale price,

$1.98 $2.98 $3.98

BOYS' DRESS BOOTS. Regular $4.00. Sale price..... **$2.49**

CHILDREN'S DRESS BOOTS. Regular $3.00. Sale price..... **$1.98**

HUNDREDS OF MORE REAL BARGAINS HERE THAT YOU WANT AND NOT LISTED. JUST ASK FOR WHAT YOU WANT AND YOU WILL BE SURE TO GET IT. MAKE SURE OF THE RIGHT PLACE. COME EARLY AND GET YOUR CHOICE.

BOTNICK BROS.

430-432 George Street

PICTURE OVER WIRE IS THE LATEST MOVE

Another Step in the Transmission Of Pictures in Colors.

OGDEN, Utah, Dec. 7.—Another step in the development of his invention for the transmission of pictures by wireless has taken Le Roy J. Leishman, of this city to the transmission of paintings—colors and all.

Leishman, at 26, is known in this part of the country as a brilliant and successful inventor. At 15 he invented a mathematical device for architectural use. Now he has on his list of inventions a system of photography by wire or wireless which he has already demonstrated successfully.

His latest perfection has been his process of broadcasting pictures in color. He has merely added something to his original picture-transmitting apparatus.

In the transmission of black and white photographs, Leishman has adopted the photo-engraving process of taking an image of the picture through a screen of dots. This dotted picture is then sent by electric impulses over the wires or by wireless to a receiving instrument similar to the transmitter.

Following closely this system, Leishman figured there ought to be a way of sending colors by a similar method. He divided the colors in three primary groups—red, yellow and blue—as is done in color printing. By broadcasting these primary colors separately and then overlapping them wherever it was necessary, he found he could reproduce the original painting.

Leishman has already succeeded in sending color pictures by wireless. In fact, he has gone a step farther in this process by devising a receiving machine that would combine the primarily colors sent separtely so that the original picture will come out at once.

But the invention is not yet finished, says Leishman. He is working over its details with the intention of bringing out a perfect machine which can be depended upon for good results.

For this reason, Leishman is not offering his product for practical use at present.

RADIO APPARATUS ON THE FIRE EQUIPMENT

Several cities throughout the country are planning to include radio apparatus with their fires-fighting equipment.

This is a result of a practical demonstration given some time ago in San Francisco, through the streets by means of radio.

The tests were arranged by Fire Chief Thomas R. Murphy and members of the Pacific Radio Trades Association, for the benefit of the visiting fire chiefs in convention at the time. Several of the visitors were so enthused over the idea that they brought it back for adoption in their own cities.

At the San Francisco demonstration an army truck, equipped with a sending and receiving set, traveled at high speed through the streets, while it kept in constant communication with fire headquarters. It picked up the fire alarm controlled easily from the broadcasting station.

A jellyfish, weighing more than 56 pounds and measuring three feet across, was recently hauled ashore on the beach at Portsmouth, England.

WHY CHILDERS FACED DEFEAT

Was Detetmined to Fight For an Independent Ireland—Chose Death.

LONDON, December 7. — Erskine Childers, British born fighter for Irish independence, went to his death at the hands of Irish Free State executioners breathing defiance and declaring that the Irish people some day would repudiate the Anglo-Irish treaty and form an independent state of the type for which he died.

This is brought out by a last statement from Childers issued in prison.

Childer's last words were:

"I am proud to die for a principle greater than any government or any country. It is true I am English in the strict sense of the word, but I deny that accident of birth can limit the human mind and I have been ready to fight for the liberty of mankind against tyranny wherever found.

"I am condemned to death by men who were ready to condemn tyranny when exercised by the English in Ireland, but who take another view when it is a question of maintaining their own positions, positions won by betraying the cau.. for which so many of their countrymen died.

"One day the people of Ireland will awake to the fact that they have been betrayed, and that it was left to 'this damned Englishman,' as I have been called, to remain true to the principles for which the best and bravest sons of Erin have given their lives gladly.

"Friends of liberty the whole world over will realize that I have not sacrificed my life in vain.

"I face my fate proudly conscious of the great privilege that is mine, of dying for the cause of liberty, a cause more often betrayed than served these days."

Erskine Childers' American wife, an invalid, who directed from her sick bed a fruitless fight to save his life, has issued the following statement:

"He has died as I could have wished and I am prouder of him now in death than ever in life.

"If there is a God in Heaven He will take note of what has been done and in His own time will punish the guilty.

"I have but one thought now and that is that the cause for which he died should be the gainer by his death. To my countrymen and countrywomen in America I would say:

"My husband has been slain for his devotion to liberty as we Americans understand it. Republicanism, as it is known in the American states has been our ideal and we have drawn inspiration from the lives of the great men who built up the glorious republic of the west.

"Those who cherish the memory and the teachings of those great ones will not deem my husband unworthy to rank with them as one of those who have sealed with their lives their devotion to the grea. cause."

SOON CALL IN JUNK DEALERS

Time is Not Far Distant When Receiving Aerials Will Be Scrapped.

Junk dealers have a bright future ahead.

For the time is not far distant, say radio engineers, when all the wire used for aerials and the steel masts which support it will be scrapped. That's when the junk dealers will have their picnic.

This prediction of experts is based on recent developments of radio apparatus, all tending toward the elimination of the transmitting and receiving aerial.

So far as reception goes, this already has been accomplished. Several inventors have come forth with receiving sets from which no antenna is needed. Major General George O. Squier of the U.S. Signal Corps has shown how wireless messages can be received by merely plugging a connecting line into the house-lighting system. Others have gone further, entirely eliminating the receiving antenna.

This, however, has been possible so far with small sets, requiring little power for reception of mesasges at a few hundred miles. But it was not a year ago when this advance step was unknown and when the loop aerial was being spoken and in the successor to the outside antenna Now, even the loop is going and inventors are beginning to direct their attention toward the larger stations.

Millions of miles of heavy copper wire, worth a fortune, are in use over the entire world for radio transmission and reception. Supporting this are thousands of steel and other forms of masts—also a fortune in junk to scrap-iron dealers.

The great French trans-Atlantic station at St. Assize, near Paris, alone uses a total length of 40 miles of wire, weighing about 16 tons, for its aerial. On this side of the ocean, along the Atlantic coast, are several private and naval stations with huge masts and lengthy aerials. At Rocky Point, L.I., the Radio Central of the Radio Corporation of America, 72 miniature Eiffel Towers are supporting 25 miles of wire, over a tract of land measuring nearly 10 square miles.

Brother to this is another station farther down the coast, for the reception of messages from abroad. This, too, has a enormous length of wire and many steel towers—scrap iron for junk dealers.

What the substitute for these aerials will be, engineers are reluctant to surmise. But they point to the success already achieved with the smaller sets as only the beginning in a process of elimination, with the more powerful stations as the ultimate goal.

WOMEN AND HOME

Conducted by JEANNETTE

A PETERBOROUGH GIRL WINS IN COMPETITION

Sara Taylor Awarded First Prize For Letter on Social Hygiene.

Out of 200 entries in "Health Confessions of Business Girls" conducted by the Toronto Globe's Department of Social Hygiene, the judges, Dr. Edna Guest, Miss Mary MacMahan (President Business Woman's Club) and Miss Jessie M. Robson (Welfare Department of the T. Eaton Co.), have awarded the first prize ($15) to Sara Taylor, Business Secretary of the Standard Medical and Surgical Clinic of Peterboro', Ltd., Peterboro'.

The other prizes awarded are: second, ($10) Lillie Taggar, Private Secretary and Bookkeeper, 19 Browning Ave. (Pen-name, "Gashkiton" the Indian for winner.)

Third, ($5) Helena Driscoll, Trenton, Ontario. (Pen-name, "Experienced.")

Standards Used in Judging.

In making their decision the judges aimed at selecting letters containing the most valuable information on how to keep physically well and mentally alert and happy, and such as would be of most use to other girls.

Winning Points in the Prize Letter.

The prize letter was given first place on account of its key-stone points—points on which the whole fabric of a healthy, happy life must be based: One, that congenial employment is essential to health; two, that in leisure time business women should "revel" in recreation. These are obvious points, so obvious and so big that many fail to see them. How many girls realize their supreme importance—to the extent of going to considerable trouble to find work which they enjoy, even, possibly, at a lower salary? Again, how many, who could afford to, realize that money might be well and wisely spent on geeting laundry, sewing, etc., done for them, and thus buying leisure and time for self-culture and self-expression?

Suggestions Towards Health.

Miss Taylor's letter reads as follow

The first essential toward health is congenial employment. Your position must be one where you can put your heart and soul into your work. Be what Nature intended you for, and you will be happy and, incidentally, healthy. One's mental attitude toward one's work determines its effect upon us physically. Find your niche and stick. Remember, a failure in one position may make you a huge success in another. Then do all in your power to make your work count. Do not be afraid of work.

Avoid worry by being careful and by knowing every phase of your work so well that an error is rarely made, and have full confidence in yourself. Be systematic. Keep a stiff upper lip and make a joke about the things that worry you. Remember, the worries of the future may not happen, and our failures of the past are often the means to our greatest success.

Avoid constipation and its kindred ills by eating plenty of fruit, vegetables and nuts. Masticate well. Do not eat when over-fatigued, excited or over-warm. Avoid eating between meals, and too much candy, pastries and meats. Drink plenty of water.

Sleep as much as you can, consistent with your other duties, with lots of fresh air and light, warm clothing.

Dress as well as your means allow, but always in keeping with the occasion, as merely being well-dressed gives you confidence in yourself that influences the attitude you bear to your work. Dress sensibly and seasonably. Keep extra articles at office for emergency.

Cultivate a cheerful, optimistic disposition. Interest yourself in your surroundings. Do not expect too much from life, and then life will have its surprises. Loss of hope is killing. A laugh is as good as medicine. Let cheerfulness abound with industry. Health is partly a question of mind. If you think you are sick, that will help put a nail in your coffin. Get the health habit.

Make most of holidays. Forget your work and revel in doing what you please. Too many business women atetmtp to be their own laundress, milliner, dressmaker, etc., and that is where she falls down, either in health or in making a success of her vocation. That is where a man lords it over a woman, because you rarely see a man do anything much after his work is done except enjoy himself and get ready for new duties. Your time off should give you a complete change of air, food, people, ideas, etc., and make you forget you ever worked. Get all the fresh air you can. A hobby is the best preventive of your carrying your work home. It may be gardening (and nothing is better than getting down to old Mother Earth), music, painting, anything that makes you forget your work. Have as good a time as you can consistent with being in good trim for your work. Swimming, motoring, boating, reading, dancing, all in moderation, are fine, but nothing is better than a morning walk, with your head erect, shoulders back, as if you meant it. Calisthentics bring into play unused muscles.

Consult a specialist occasionally regarding your eyes, teeth, and general condition. Be ambitious, painstaking, throrough and diligent; success will be the result, and give you that feeling of satisfaction that makes for health. Be temperate in all things. Control all your emotions. Keep your mind mentally alert, for nothing is more killing than monotony. Make your word as good as your bond; be punctual.

HAPPY EVENING AT MAY'S SCHOOL HOUSE

Entertaining Programme And Exhibit of Work by School Children.

The regular meeting of the May's School, Home and School Association, was held on the evening of November 23. Following the business session, largely attended by parents and friends, the children gave an exhibit of their work done during the past year. The numerous exhibits by the girls consisted chiefly of sewing, knitting, crochet and fancy work. The boys' exhibits weer mainly wood-work, in the construction of aeroplanes and boats.

A most entertaining programme was also rendered, with J. Barnes occupying the chair, and the vocal numbers, dialogues, drills, recitations, reading and individual solos were thoroughly appreciated. Following this programme, refreshments were served.

Prizes also were awarded the children for their work exhibited as follows:

Winners of firsts—Thelma Blake, Ruth Yardley, Irene Rutherford, Edith Haw, Edith Wallwork, Charlie Allen, Ronald Yeardley, Ernest Detlor, Raymond Kitchen, two first prizes Gwen Thompson, Kathleen Orr, Gladys Langton, Winnie Wallwork, Donald Little, two first prizes Isabell Haylock, Lily Withers, Viola Deline, Jean Eastabrooke, Hilda Haylock and Eunica Barnes.

Winners of seconds — Florence Taylor, Barbara Simmons, Willner Windsor, Edith Haw, Mildred Vaff, Tommy Bufby, Elsie James, Linda Thompson, Nellie Butler, Grace Wagstaff, Dorothy Eastabrooke and Kathleen Orr who won two prizes.

Wearing Wrong Wrap

To-doys incorect fashion shows you an interesting, very stylish wrap, whose charm is quite lost on the type of woman wearing it. She is medium in stature, slightly inclined toward heaviness, and in this garment she gives the impression of a caricature. The coat is much too large in proportion to the skirt, and gives a painfully top-heavy appearance.

How different the same individual looks in the coat of dark brown Tarquina cloth trimmed with rich beaver in which the waistline is not exaggerated the lines are simple and the general effect is that of slimness and trimness.

RIBBON COMES INTO USE IN THE FASHION

Ribbon, for centuries the symbol or honor and achievement, has for the first time been made the fabric of the costume. Fifth Avenue is literally in ribbons, for the ribbon frock is seen in all smart restaurants and theaters.

Designers deny it is a whim.

"You don't call it a whim to wear a coat when it is cold" said one. "Neither is it a whim to wear a dress made of a fabric so becoming and adaptable that it be fashioned to suit any type figure."

Harry Collins designer to Mrs. Warren G. Harding, declared the mode grew out of the nature of ribbon itself.

"A designer constantly studies materials. The idea of using ribbon to make the entire costume is, in my mind, one of the happiest inspirations of recent season."

The home dressmaker can purchase for about ten dollars enough ribbon to make an entire frock. It is more practical, as well as smarter, to use ribbon about four or five inches wide than very narrow or very wide ribbon.

The lines of the seams add grace to the frock, especially when handsewn they aid the softness of the effect.

THE MAN SHOPPER IS LOST AT THIS SEASON.

The man shopper, floundering in the Christmas maze and getting gloomier every minute, may wisely consider rare perfumes in the list of things that please women.

This year, Oriental odours are finding an enthusiastic vogue.

No longer do smart women elect one unvarying perfume as indicative of personality. The dame chic now affects a number of scents, just as she has varied wardrobes to meet every occasion.

The lucky feminine recipient of one of these groups of essences will emit cries of delight.

FOR THE GARDENER.

The woman who gardens will appreciate a gift of a kneeling cushion and kit case. The kneeling cushion has a loop by which it hangs from the arm when not in use. The kit case may contain any number of useful garden implements.

HOME CIRCLE

NOVEMBER

The mellow year is hasting to its close
The little birds have almost sung their last,
Their small notes twitter in the dreary blast—
That shrill-piped harbinger of early snows;
The patient beauty of the scentless rose,
Oft with the morn's hoar crystal quaintly glassed,
Hangs, a pale mourner for the summer past;
And makes a little summer where it grows.
In the chill sunbeam of the faint brief day
The dusky waters shutter as they shine;
The russet leaves obstruct the straggling way
Of oozy brooks which no deep banks define;
And the gaunt woods, in ragged, scant array,
Wrap their old limbs with sombre ivy twine.

—Hartley Coleridge

"It cannot be that earth is man's only abiding place. It cannot be that our life is a bubble cast out by the ocean of eternity to float a moment upon is waves and sink into nothingness. Else why is it the high and glorious aspirations which leap like angels from the temple of our hearts are forever wandering unsatisfied? Why is it that the rainbow and cloud come over us with a beauty that pass off and leave us to muse of their loveliness? Why is it that the stars which hold their festival around the midnight throne are set above the grasp of our limited faculties forever mocking us with unapproachable glory And finally, why is it that the bright forms of human beauty are presented to our view and taking from us, leave the thousand streams of our affections to flow back in an Alpine torrent upon our hearts. We are born for higher destiny than that of earth. There is a realm where the rainbow never fades, where the stars will spread out before us like the islands that slumber on the ocean and where the beautiful beings which pass before us like shadows will stay forever in our presence. In these beautiful thoughts we can all find much to be thankful for, even if a vecant chair is in our home and the dark side of life seems turned toward us. They will place a silver lining back of any cloud. As a matter of fact we all have much to be thankful for.

DEFINITIONS OF HOME

Home—A world of strife shut out and a world of love shut in.

Home—A place where the small are great and the great are small.

Home—The father's kingdom, the mother's world and the childs paradise.

Home—The place where we grumble the most and are treated the best.

Home—The center of our affections around which our heart's best wishes twine.

Home—The place where the stomach gets three meals a day and our hearts a thousand.

Home—The only place on earth where faults and failing of humanity are hidden under the sweet mantle of charity.

'Be slow to act and quick to think,' is a worthy adage, if you understand it. It is just as well however, to be quick about the acting also in cases such as that of an oncoming automobile, and much better to be slower about thinking when some indiscreet bit of news comes your way. No wonder there are so many unredeemed sins in this world when the English language is such a versatile thing.

The reason here are so many sour faces, so many frowning faces so many dull faces, is because men and women consent to be crabid and petulant and stupid. The way to improve your face is to improve your disposition.

No matter how many troubles you have you can always find plenty of others who have more. They are managing to bear the burden, some of them cheerfuly, and so can you The more cheerful you are the lighter will grow the burden.

How much of your success do you owe to your wife? It is only just to own this fact before her day by day. It will make her happy and keep her youthful.

A hovel is often more a home than a palace. If the spirit of congenial friendship links not the hearts of the inmates of a dwelling it is not a home.

Baby's book

Write for free booklet that tells what is best for baby

Borden's
EAGLE BRAND
Condensed Milk
The Borden Co., Limited
MONTREAL

SOLILOQUIZING IN TOY LAND

Somebody once said that "every dog will have his day." I would consider that mine had come if, on Christmas morning, I can realize this wish! that my owner will not pluck my button eyes out; that my ears will not be pulled; that my sides will be squeezed so I can speak now and then, and that I will not be thrown haphazard around the floor. Give me a chance and I'll show my puppy love.

Everybody ought to know that a Teddy Bear likes to cuddle. Well, then, you cant' blame me for wishing Santa Claus will stick me snugly in a little stocking that belongs to a tiny baby. For I feel sure that this baby will hold me tight in its arms during the day, and nestle me under the covers at night. And for my part, I'll put my arms as far around the little one as they will reach.

You can't imagine how often I have wondered why I never was given any clothes. Why, really, I am almost ashamed to appear in the store window. Maybe that's why my one and only Christmas wish is that I will be left to a little girl who has deft fingers which will make me pretty whatchamacallems, fancy dresses, Russian boots, shiny silk stockings, and a large moving picture hat.

Most everyone agrees that there is more pleasure in planning on a thing than there is in actually having it. I have had a big share of pleasure in getting ready for my annual Christmas trip but, if on Christmas Day I can look down from Toyland and see the whole wrold smiling and happy, I will consider that the aftermath is better than the before-hand.

All monkey-business aside, I have one very serious wish for Christmas Day. First of all, I want to settle down in a home where there is plenty of music. I simply love to grab hold of the leg of a grapahone or a piano. It's so true to life for me—it would take me back to my organ grinder days. And, last of all, I want to be given to a child who will not yank my tail out.

As they lay me down on the store shelf, my eyes fall closed, and in doll slumberland I dream that two little arms pick me up and cuddle me—that soft dainty fingers run through my hair—that wee little lips kiss my cheeks—that big baby blue eyes look at me lovingly—that at all times I am treated fine. And now, all I want for Christmas is to be taken to a home where my dream will come true.

Ever since my famous fall I have been all broken up over everything. What good on earth is a shattered Humpty Dumpty, I have constantly wondered. And now comes my day! If Christmas morn finds me in a home where I can amuse the little folks, I will feel that their shouts of glee have done what "all the king's horses and all the king's men" failed to do—put me together again.

I heard the man in the toy store say that "laughter makes the world go round." And that looks like a real opening for me—especially if the man is right. I have made the little folks laugh part of the time and part of the little folks laugh all the time. And now, if I can make ALL of them laugh ALL of the time, on Christmas Day, it will be a big success to me.

The strength of beef

Don't get run down—take OXO

A THOUGHT

It is a good thing to give thanks unto the Lord, and to sing praises unto Thy name, O most High; to show forth Thy loving kindness in the morning, and Thy faithfulness every night.—Psalm 92:1, 2.

Gratitude is one of the rarest of virtues.—Theodore Parker.

Try this Cough Remedy for your own cough—then give it to the children.

Mintine is an old and tried Cough Remedy—effective for persons of all ages. Contains soothing balsams and beneficial astringents. Being almost entirely vegetable it cannot upset even the most delicate stomach. Hence—while wonderful for adults—it is also particularly suitable for young children and the aged.

Mintine COUGH REMEDY
Established 1889
For Sale At All Druggists

Mintine Co., Ltd., Toronto. Sales Agents: Harold F. Ritchie & Co., Ltd., 10-18 McCaul Street, Toronto.

CALL AT

GRANT & THORPE'S

AND SEE THE PRACTICAL DEMONSTRATION BY LADY EXPERTS OF THE

WESTINGHOUSE Electric Range

GOING ON ALL THIS WEEK

Let the ladies show how simple it is to operate, how clean and cool the kitchen can be kept, and sample th e delicious cooking done in it.

418 George St. Opp. Examiner

1847 ROGERS BROS.
SILVERPLATE

For every Christmas Table

The Ambassador Pattern in Attractive GIFT BOXES

Ambassador Sugar Shell

Ambassador Cold Meat Fork

26-piece set Ambassador Pattern

NO extra charge is made for the special chests and Gift Boxes in which 1847 Rogers Bros. Silverplate is packed for this holiday season. In other words, you get at the price of the silverplate alone a most attractively decorated package lined with regal blue velvet—all ready to wrap and mail.

Go to your dealer's to-day and see these beautiful combinations of silver and blue velvet. A chest of 26 pieces would make a velvet. A gift for the newlyweds. Every woman would be delighted with separate serving pieces, such as Cold Meat Fork, Berry Spoon, Gravy Ladle, Tomato Server, etc. There is wide opportunity to select just what you want. Prices range from $25.00 to $30.00 for assortments in chests, and $1.50 to $3.00 for separate pieces.

Be sure to see these at your dealer's. Ask for "1847 Rogers Bros." by its FULL name. The trade-mark guarantees enduring quality.

MERIDEN BRITANNIA COMPANY, Limited
HAMILTON, ONT.

Made in Canada by Canadians and sold by leading Canadian dealers throughout the Dominion.

Astounding Aftermath of "Sir Almeric's Little Flirtation"

"Make England Safe for Men!" Roars All London Since the King's Friend Has Been Disgraced and, as They Insist, "Vamped" and Trapped

(C) Hoppe.
Sir Almeric William FitzRoy, K. C. B., Who was Fined Five Pounds for Disorderly Conduct.

"As soon as it is getting dark,
We ups and nabs 'em in the park,
We nabs 'em in the alley ways
No matter what their speed—
If they be Dukes or rural deans,
They goes to Mr. Mead.
If they gets off, it's pretty rare;
We larns 'em not to take the air."
(Song of the Hyde Park "Bobby.")

A VENERABLE British peer, Knight Companion of the Order of the Bath and member of King George's Privy Council—an old man past seventy, silver-haired, father of a distinguished family, distinguished in years and public honors—

Arrested for flirting in Hyde Park!

Manhandled by the police!

Dragged into a sordid night court!

Subsequently convicted and fined by a testy magistrate!

And all because he passed the time of day with a young woman who smiled at him!

And the result?

The result is that the press, pulpit and public of England are thundering. The British Lion is roaring so loudly that it can be heard on this side of the Atlantic.

The old stock situation of melodrama and sentimental novel has been reversed. The liberty-loving English public is vociferously demanding protection—for men!

The newspapers of London, editorially, are pointing out that no man is safe alone in the street if a word and smile exchanged with a woman—even though the woman smile first—be taken as a signal by the police to leap upon him and drag him to jail like a criminal, irrespective of who and what he is—or she is.

"Yesterday," they say, "it was the aged and honorable clerk of the king's own privy council. Tomorrow it may be the Archbishop of Canterbury—or the King himself! If he should be indiscreet enough to go strolling in Hyde Park!

"Why, if this is permitted to go on without protest, every man in the British Isles will be forced either to lock himself up in his house, go about with an armed guard, or emigrate to Australia. A pretty and mischievous woman sees you strolling on the Mall. She smiles. You take for granted she knows you. You lift your hat. You say three words to her politely. And the bobbies seize you by the coat-collar!"

Something like this is what Sir Almeric says happened to him. One evening he had an appointment to join his wife, Lady FitzRoy at Stanhope Gate. He arrived slightly ahead of time, else the subsequent tragi-comedy would never have occurred.

Sir Almeric, aged and patriarchal gentleman, clad in evening clothes, top-hat and cloak, leaning upon his stick, passed the time by taking a turn along a quiet walk in the park. It happened to be a walk known as "Lovers Lane" because of the couples who go there to flirt and spoon—but Sir Almeric was not aware of this, he says.

Miss Ivonne, Daughter of Sir Almeric and Lady FitzRoy, a Famous Beauty and Head of the Scotch Hospital Work.

(C) Hoppe.

In Police Court the Lonely Beauty, Who Said Her Name was Dorothy Turner, Testified that Sir Almeric "Annoyed Her."

Curtis Bennett, famous British criminal lawyer, who had come to the little courtroom to defend his friend.

A lonely old gentleman, placidly strolling, waiting for his wife. A young woman seated on a park bench. She smiles. The naive old gentleman assumes she knows him. Age smiles back at youth. He engages in a few words of conversation. It is after dark. Three lurking "bobbies" leap from the shadow and arrest him. The amazed old gentleman calls it an outrage, and feebly waves his stick to emphasize his protest.

"Ha!" exclaim the cops, "He resists arrest—and with a weapon! He is wearing a top hat and cloak—and he admits that his name is Sir Almeric FitzRoy. He acts like a villain. He dresses like a villain. He has a name just like a villain in a play. He must be a villain!"

So they dragged him roughly away, taking the young woman along as a witness. That is the picture Sir Almeric draws of what occurred.

When the case was called before "Mr. Mead"—petty magistrates are not called judges in England—the police got the woman who said her name was Mrs. Dorothy Turner, to swear that Sir Almeric "annoyed her."

She was cross-examined by Sir Henry Curtis Bennett, famous British criminal lawyer, who had come to the little courtroom to defend his friend.

"Sensational collapse of crown witness" is the way the London Sunday Express described, in a front page headline, what Sir Henry did to "Mrs. Dorothy Turner."

Sir Henry had inconsiderately dug up the lady's past. He not only riddled her story about Sir Almeric but sought to force from her the admission that her name wasn't Mrs. Dorothy Turner at all—that she had been living in strange hotels, under impervious names, with impervious "husbands"—in fact that she was not a proper or reputable person or witness at all.

Said the Express reporter next day:

"Dorothy Turner broke down utterly under the searching rain of questions put by Sir Henry Curtis Bennett. For a quarter of an hour she fenced and parried, and then suddenly she turned pale and swayed.

"'Get behind her,' cried an usher.

"An attendant quickly rushed to her aid and supported her.

"She recovered from her collapse and faced the music again.

"But before Sir Henry had developed his attack, the magistrate intervened and had her withdrawn as a witness. Everybody expected that Mr. Mead would stop the case at this point, but he allowed it to go on, although the chief witness for the police had been utterly discredited."

The police were then called to the stand, and testified that they had seen Sir Almeric follow and attempt to "pick up" Mrs. Turner, had seen him speak to her, sit down beside her, talk with her. They said she had told them he "annoyed" her. Sir Almeric FitzRoy then entered the witness box and said:

"I had dined at my club in Pall Mall, having arranged to meet Lady FitzRoy at Stanhope Gate at ten o'clock. I left my club and arrived at Hyde Park corner ahead of time.

"I then went into the park. There were people about, but I paid little attention to them, as I had gone there for rest and meditation.

"I went up toward Stanhope Gate and then turned. As I did so I had the impression of the figure of a woman just stepping from the roadway on to the path abreast of the Achilles monument. I did not follow her, made no effort to overtake her, nor did I overtake her. I was never within twenty yards of her.

"I then continued my walk, and as I neared Stanhope Gate, I saw two women seated. I paid no attention at first, but as I was passing them, one of them seemed to recognize me, and I was struck by the idea that she must be some one I knew. As I got nearer I was confirmed in my belief that she must be some one with whom I was acquainted. I, therefore, raised my hat, and then discovering I was mistaken and wishing to repair the mistake by treating her with courtesy, I asked her what they were doing there so late.

"She said they were waiting to meet a friend. She went on to say he might not come—he might think it too cold. I suggested she take a walk to warm herself. She seemed as if she would do so, but then said she would wait for her friend. I then took off my hat and left her.

"I crossed Rotten Row, and seeing I had still some time to wait for my wife, I went toward White Horse Gate.

"I lighted a cigarette and remained there for eight or nine minutes. I got up and went to Hyde Park Corner. After sitting down a few minutes near the Lodge, I passed on toward Stanhope Gate. It was then between a quarter and ten minutes to ten.

"I there saw, sitting alone, as I thought, the lady I had spoken to a quarter of an hour before. I should have passed her, but she gave me a cordial smile, as if she had something to say to me. I stopped, and she said, 'I was sorry to have been so stiff when I last saw you, but there were policemen about.'

"These words were hardly out of her mouth, when two of these men appeared, and, not to put too fine a point upon it, with a use of brutal authority, they told me and this woman to stand up.

"I did so and protested with great vehemence against arbitrary interference with a perfectly harmless conversation. The policemen said I must go to the station. I said this was impossible, as I had other business. They insisted, seized my wrist with violence, and caused me very acute pain. I struggled, naturally, to free myself. I was holding a stick in one hand, and in my efforts to extricate myself, it is very likely my stick touched one of the officers."

Notwithstanding the collapse of Mrs. Turner as a witness, and the statement of Sir Almeric, the magistrate found the aged peer guilty on the uncorroborated evidence of the policemen, and fined him five pounds and costs—"to make an example."

The press and public accepted it as "an example," but not the kind of example the magistrate intended. They denounced it, and are still denouncing it, as an example of outrageous interference with personal liberty—and an example of the fact that no man can safely walk about in England without the risk of being landed in the police station if he responds politely to a woman's smile.

Copyright, 1922, by International Feature Service, Inc. Great Britain Rights Reserved.

Toronto May Get Major League Franchise--Girls' Hockey Club

DAME RUMOR HAS IT TORONTO MAY GRAB BOSTON FRANCHISE

Syndicate From Queen City Said to Hold an Option on the Red Sox—Many Stumbling Blocks

APPLY NEXT WEEK.

TORONTO, Dec. 7.— When the annual meeting of the American League is held in Chicago next week there will be an application to transfer the franchise of the Boston Red Sox from Boston to Toronto.

This is the biggest thing in baseball that has developed in some years, so far as this city is concerned, but whether it will go through or not is another matter entirely.

The situation is very complicated.

As it stands now a Toronto syndicate has an option on the Boston club and franchise in the American League from the owners.

President Ban Johnson of the American League has given his approval to the transfer of the club from Boston to Toronto but—

This territory is the property of the Toronto ball club and the International League.

That is the big stumbling block.

The American League has power to "draft" this or any other territory according to the laws of baseball and, if the deal goes that far, may exercise their authority.

The members of the Toronto syndicate (who prefer to remain in the background for the present) are planning to play their games on the city side and if their plans go through will erect a commodious baseball stadium in a convenient location.

The Toronto ball club owners professes to know nothing about the matter and say they have not been approached in connection with the affair at all .

That is correct. The new syndicate has been working from the other end and expect that the American League will have the power to take over this territory.

The next move will take place at the American League meeting in Chicago next week.

If the deal goes through the Boston players will come to Toronto with the franchise and this city will figure in big league baseball for the first time in its history.

CHICAGO, Dec. 7.—News of the proposed option of a Toronto syndicate to take over the Boston American League Baseball Club and to transfer the team to that city was received with surprise at the American League offices here. It was said that nothing was known of this proposition. President Johnson, of the League, is in Excelsior Springs, Mo., and it was impossible to confirm the report that he had given his approval of the move.

In baseball circles here it was said that Frank Chance, former manager of the Chicago Nationals, and his friend, Barney Oldfield, the automobile racer, were on their way here from the coast, and may be coming to confer with Mr. Johnson regarding the Boston Club.

LOUISVILLE, Dec. 7.—While it has not been announced officially, it has been accepted here generally that Frank Chance, former leader of the Chicago Cubs, will come back to baseball next year as part owner and manager of the Boston Red Sox. The announcement is to be made next week at the American League meeting.

LINDSAY RINK.

Fans in Lndsay are anxious to see the hockey arena enlarged, but the idea appears to be in the distance. The rink is one of the smallest in the O.H.A. circuit, and has been doing service for many years. When first erected it was one of the largest and best east of Toronto, but times have changed, and today the rink is known as a hat box by many.

DENIES FRAME-UP.

Geo. Carpentier.

THIRTY MINOR LEAGUES PLAY

Over Six Thousand Players in Minors in Canada and United States.

LOUISVILLE, Ky., Dec. 7.—(Canadian Press)— Thirty minor leagues, embracing 206 cities and towns in the United States and Canada, qualified for membership in 1923 in the National Association of Professional Baseball League's, according to the annual report of J. H. Farrell, the Secretary-Treasurer, submitted today at the organization's annual session.

One league, the Western International, comprising four clubs, was compelled to disband during the playing season.

Out of a total of 6,460 players employed by these clubs, 3,220 were reported for outright release; 1,558 others were released by assignment of contracts, 467 were released under optional agreements, options were exercised for 297, and 211 were voluntarily retired, according to Mr. Farrell's report.

Four hundred players were suspended for insubordination, but 203 of these were reinstated within ten days. Ten were declared ineligible, for contract jumping, a marked contrast, the report points out, to a total of 338 barred for this reason in 1920.

Thirty two players were drafted—16 by National League Clubs, five by American League clubs, and 11 by members of the National Association — and $49,709 paid for their services.

Money considerations involved in various player deals during the year amounted to $2,056,246.93, the report shows.

SOFT BALL LEAGUE'S DATES OF PLAY-OFFS.

There are three games on the Soft Ball League's bill for tonight. At 7 o'clock the Rotary clash with the Kiwanis; at 8 o'clock the Gunners meet the Firemen and at 9 o"clock the big game of the evening will take place, when the Raybestos gang cross bats with the Engineer nine to decide the winner for the Industrial section.

Monday evening at 8.30 the Wildcats, winners in the Left Over group will meet the Knights of Columbus in the semi-finals. The winner of this game will meet the victor in the Raybestos-Enginner argument Thursday night at 8.30.

LOCAL GIRLS TO HAVE 2 TEAMS FOR ICE HOCKEY

Club Was Organized Last Evening at Y.W.C.A.—Efficient Coach Secured.

EVA OUTRAM PRES.

A well attended organization meeting for the Ladies' Hockey Club was held last evening at the Y.W C.A. and it was decided to have a least two teams in the city and to get in touch with other teams in the district with a view to organizing a league for the winter. Already sufficient candidates are in view to supply two full teams with players and a good list of reserves and on account of the keen display of interest in the game last season it is felt that more teams can easily be raised if necessary.

Tom Shields, a graduate of O.A.C. who has had a good deal of experience coaching hockey teams at Guelph has been secured as coach and will have the teams on the ice as soon as there is sufficient to skate on.

The following officers were elected: Honourary President, Dr. A. W. McPherson, president of the P.A. A.A.; president, Eva Outram, secretary, Alice Ebbs; treasurer, Ethel Nicol. The club will be run under the P.A.A.A. and has been promised the hearty support and cooperation of the Y.W.C.A.

Another meeting will be held in the near future to which all girls who play or wish to play are invited. A notice of the time of this meeting will be published later.

LANDIS WILL STILL HOLD JOINT MEETING.

LOUISVILLE, Ky., Dec. 7.—(Canadian Press)—There is no possibility of Commissioner Landis reconsidering his plans to hold a joint meeting of the major leagues in New York, December 14, as originally scheduled, regardless of whether there is American League participation in session. The American League club owners are scheduled to hold their annual meeting in Chicago, December 13.

Everywhere the feeling prevailed that a misunderstanding had occurred and that President Johnson probably would rescind his call for a Chicago meeting and gather his forces in New York next week.

After a brief session, the club owners of the American Association adjourned Tuesday without adopting a schedule for the 1923 campaign.

Pitcher James Bagby, a veteran with the Cleveland Americans, was sold to the Pittsburgh Nationals, but the purchase price was not announced. Bagby has been with Cleveland for five years. His best season was 1921 when he won thirty games .

MURPHY IS CHAMP.

INDIANAPOLIS, Ind., Dec. 7.—(Canadian Press.)—Jimmy Murphy, of Los Angeles, is the champion automobiel race driver for 1922. His unofficial total is 3,480 points. Harry Hartz, also of Los Angeles, finished second, 1,502 points behind Murphy. Tommy Milton, champion last year, was third; Frank Elliott was fourth and Bennie Hill was fifth.

Murphy won practically every big race during the year. He was first in the 500-mile race here, led the way at Uniontown, Pa., and again was the leader in the 250-mile grind at Los Angeles last Sunday.

HARD ON THE PROS.

The new rule respecting professional coaches will come hard on a lot of ex-hockey players who are seeking soft jobs for the winter. The most of these coaches pulled down $50 a week, and did very little for their money.

YOUTH TRIUMPHS ON THE LINKS

Left to right: Gene Saraz en, Glenna Collett, Jesse Sweetser.

BY BILLY EVANS.

Youth reigns supreme in golf. When Glenna Collett won the recent women's national chai ionship over the White Sulphur Springs course, her victory rounded out the triumvirate of youthful national golf champions, Gene Sarazen, Jesse Sweetser and Glenna Collett.

Gene Sarazen, who has just turned 21, was the first to break into the spotlight of golfdom. Sarazen, by his remarkable victory at Chicago, over one of the greatest fields ever gathered together in a national tourney, produced the greatest golfing upset of the season.

Sarazen's victory was first regarded in the nature of a fluke. He had a good day and more than his share of golfing luck, said the experts. However it did not take Sarazen long to prove that he was more than a mere flash.

When he won the honors at the professional golfers' tourney, and later followed it up by decisively defeating Walter Hagen in a special match Sarazen proved that he was justly entitled to be ranked the greatest golfer of the year.

Sarazen's victory over Hagen really established him more firmly in golfing circles than his two other great wins. He met Hagen in the world series of golf and after trailing him for 36 holes came from behind to win.

Jesse Sweetser, who won the national amateur honors by defeating the great "Chick" Evans in the finals, scored a victory that was almost as sensational as that of Sarazen when he beat the country's best.

Sweetser was born April 18, 1902, which means that he has yet to cast his first vote. Sweetser is a student in Yale. In 1920 he won the intercollegiate golfing honors.

In many ways even more remarkable than the triumps of Sarazen and Sweetser was that of Glenna Collett in winning the national women's championship.

Only a 19 year old girl, pitted against the game's greatest players, she upset the dope of the critics by playing consistent golf that couldn't be beaten.

The final match certainly had an international flavor, Miss Collett being paired with Mrs. W. A. Gavin, one of Great Britain's leading players who has enjoyed a much wider experience as a golfer.

When asked for her golfing formula so that all women golfers might be enlightened thereby Miss Collett simply said :

"I don't know how to account for my success other than that I love the game. Some people take to golf like a duck to water, they seem to have a natural aptitude for it. Perhaps it is so in my case. That explains part of my success, the major portion of it is due to the efforts of my instructor, Mr. Alex. Smith."

Here and There in Sportdom

Boxing enthusiasts will have their innings next Tuesday night when the P.A.A.A. will put on a smoker at Victoria Hall. There is plenty of material for a big bill of matched bouts and the boxing committee is at work on a programme that should be a huge success.

The Association is sending several boxers to Toronto next week at the request of the Riverside Club who are putting on the city championships.

According to an announcement from the O.B.A.A., that body did not provide medals for the winners of the Midget series. This is the face of a clause in the constitution that medals will be presented to the winners of each series. Can you beat it? The local athletic association is asking the Ontario Association to live up to its constitution.

Hockey activities are booming, and good progress is being made with the preliminary work in connection with the O. H. A. teams. There will be one fine scramble for places on the junior team, the competition being the keenest known for many years. This is a healthy condition of affairs. Those players who do not make the team will be able to land berths in the junior city league ,and make no mistake, this latter organization will attract a lot of attention this winter.

W. A. Hewitt, in The Toronto Star, says:

Amateur athletics are certainly booming along proper lines in Ontario. Last night Oshawa and Ingersoll organized amateur athletic associations under the direction of big, substantial business men and civic authorities, to control all amateur sport in their respective towns. Big men of the communities are at last recognizing the true value of clean sport, and are taking hold and making athletics a valuable attraction to their communities. Up in London, where ice accommodation for hockey fans has long been a problem, the London A.A.A. took hold and arranged to support a ladies' team in the new ladies' hockey league. The London association is starting a starting a campaign for 5,000 members.

Normally, about 60 per cent. of the world' output of gold is produced within the British Empire, principally in South Africa.

WRITERS DISPUTE COBB'S AVERAGE

Scribes Say That Report to the Effect That They Favored Cobb is Untrue.

NEW YORK, Dec. 7.—(Canadian Press.)—The New York Chapter of the Baseball Writers' Association announces that it plans to file formal protest against the American League's action in crediting Ty Cobb with a disputed hit, thus giving the Detroit manager an average of more than .400 for the third time in his career. Formal action, it was said, would be taken by the Association at its annual meeting, scheduled for Thursday of next wtek, here

The writers object to alleged irregular procedure by which a hit was given Cobb in the official averages when the official scorer at the game, played in New York, May 15, recorded the play as an error for Scott, Yankee shortstop, and not as a safe blow for Cobb. They charge that the hit was officially credited without proper investigation and that if any examination into the circumstances was made, neither the official scorer, nor any of the writers who saw the game, were questioned by League authorities.

Reports that eleven out of twelve writers at the game voted to give Cobb a hit, instead of an error to Scott, and also that the official scorer reversed his decision in scoring the play as an error, were denied yesterday by officials of the writers' association.

The dispute arose originally from the fact that Cobb, by some sources, was credited with a hit due to the fact that the official scorer's ruling was not available at the time of the play. The official averages give Cobb a batting average of .401, while without the hit his mark is .399.

GIANTS AT SAN ANTONIO.

NEW YORK, Dec. 7.—(Canadian Press.)—The New York Giants yesterday announced that 1923 training quarters will be located at San Antonio, Texas, where the club trained last spring.

A series of exhibition games will be played by the Giants next spring with the Chicago White Sox, who will train at Seguin, Texas.

Carpentier Denies Statement That Fight Was Frame-up

Shows His Broken Hands to Back His Denial—Siki Advised to Go Back to His Home in Senegal — Investigation is Under Way.

PARIS, Dec. 7.—Georges Carpentier in newspaper interviews yesterday added his protestations to those of Francois Descamps, his manager, to the assertion of Battling Siki that the boxers' recent meeting was to have been framed.

Carpentier's chief argument in his efforts to discredit the statements of the Senegalese is to show his badly damaged knuckles and to exhibit X-ray photographs of his hands, taken after the fight, which show that all the metacarpal bones were broken.

"Does that look like a fake fight?" queried Carpentier. He also asked whether it was likely that he would arrange a frame-up for a bout he was so sure of winning that he actually lost it by over-confidence. The former champion asserted that since his defeat his one ambition has been to meet Siki again and re-establish his reputation.

An interesting scene in this latest sporting drama was enacted in the office of the newspaper L'Auto on Tuesday evening when Siki and his former manager, M. Hellers, meeting by accident, had a heated passage of words over the charges, the truth of which Hellers denies. The argument, which took place in the presence of the astounded newspaper staff, ended where it began.

Siki told L'Auto that he had been received Tuesday afternoon at the Ministry of the Colonies by an official who recommended to him that he return to Senegal. Siki did not say if he intended to follow this advice, confining himself to declaring that he planned to abandon boxing and take up some other occupation.

NEW YORK, Dec. 7.—Georges Carpentier and Battling Siki and their managers, Francois Descamps and M. Hellers, will be barred permanently from boxing in this State if the charges of alleged collusion in their recent bout in Europe are sustained, Chairman Muldoon of the State Athletic Commission declared yesterday. Siki is now under suspension here through an agreement with the French Boxing Federation.

FOUR FIVE PIN RECORDS WENT LAST EVENING

Carlton Team Was Rolling in Tip-Top Form — Shaughnessey and Marsden Set New Marks.

SOME FAST PLAY.

Four records went smash last evening in the five pin league circles when the Carlton and Ardebils teams met in the Brinton Carpet Five Pin League at the Water St. Alleys.

Shaughnessey started the epidemic by rolling a new high single of 264. Marsden was only two points behind him and set a new mark for the boys to shoot at when he rolled 670 in three games. The Carltons as a team accumulated 1142 in a single game, which is a new high mark, and continued the good work by knocking them over to the tune of 3152 for three games. For one team to break four records in one night is also a record so they have five to their credit. They fact that they won all three games is incidental and might have been taken for granted. The scores were:

ARDEBELS—				
Curtis	172	125	134	431
Blackburn	146	98	130	374
Cripps	183	170	145	498
Rose	133	171	177	481
Leether	159	136	121	416
Anderson	128	169	157	454
	921	869	864	2654
CARLTON—				
Dunlevy	143	163	149	465
Taylor	230	142	201	573
Helliwell	1[illegible]	161	174	491
Odette	175	133	132	440
Shaughnessy	176	264	90	530
Marsden	262	204	204	670
	1142	1067	950	3159

The Midgets took two games out of three from the Separators in the De Laval ten pin league last evening at the Water street alleys. Garrow was the only man to roll over the 500 mark. The scores were:

MIDGETS—				
McGee	169	176	144	489
Allen	172	145	134	451
Robinson	110	159	116	385
Johnson	137	184	126	447
Fitzgerald	167	119	129	415
	755	783	649	2187
SEPARATORS—				
Paquette	165	142	106	413
McWilliams	89	126	104	319
Garrow	153	176	202	531
Barrette	141	158	163	462
Dummy	125	125	125	375
	673	727	700	2100

SARNIA VS. OAKWOOD.

SARNIA, Ont., Dec. 7.— (Canadian Press.)—The Sarnia Collegiate rugby team will leave on a special car on Friday morning for Toronto to meet the Oakwoods in the final of the inter-scholastic rugby championship. The squad intends getting the feel of the Toronto stadium early Saturday. Workouts have been in progress this week and Newton's machine may be said to be in first class shape.

The Greatest Razor Offer Ever Made

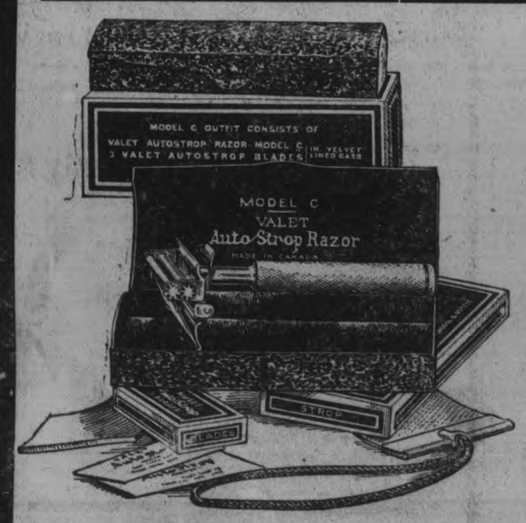

THIS GENUINE VALET AUTOSTROP RAZOR

Complete with Strop and Blades
Almost worth the price alone

For One Dollar

The first lot received of this razor was sold in three (3) days. But as we have been fortunate to secure another shipment we will repeat this offer until Saturday Night.

Don't miss this chance to secure a real razor for One Dollar

GET ONE NOW FOR XMAS

Bond's Drug Store

Corner George and Hunter Sts.

PLAYER'S
NAVY CUT
CIGARETTES

"Finest Workmanship"

Package of 10 - 20¢
" 20 - 35¢
Enamel Tin " 50 - 90¢
" " 100 - $1.75

KODAK SAFE

"Everything For Sale"

WITH

The Wonder Girl MAY McAVOY

A lonely girl facing scheming relatives and life's greatest problem.

How could she solve it?

All her future happiness depended on this decision

And Then Something Happened

on a rocky island and she knew

DON'T MISS THIS ENTHRALLING LOVE STORY

To-day To-day

ALSO

A Complete Adventure of SHERLOCK HOLMES

By Sir Arthur Conan Doyle

ADVENTURE NO. 1

"The Dying Detective"

Capitol Entertainment

Sports

Close Race For Honors in Major League Last Season

Official Statistics Show That New York Had Highest Fielding Average in National League, While St. Louis Held Cellar Position — Two Triple Plays Recorded.

NEW YORK, December 7 (Canadian Press). — Probably the closest race in club fielding took place in the National League during the season of 1922, a margin of only 9 percentage points separating the eight rival clubs. This is shown by the official fielding averages of the league, which were announced on Tuesday night.

New York led in fielding with a percentage of .970. Chicago made the most put-outs, 4,183. Philadelphia made the most assists, 2,147. St. Louis committed the most errors, 239. Philadelphia had the most total chances, 6,504. Chicago executed the most double plays, 154.

New York and Boston each executed one triple play, these clubs being the ony ones to do so during the season. Philadelphia had the most runners left on bases, 1,151.

Following are the club averages:

Club.	G.	P.O.	A.	E.	P.C.
New York	156	4,181	2,082	194	.9698
Pittsburgh	155	4,159	1,820	187	.9696
Cincinnati	156	4,152	2,084	205	.9682
Chicago	156	4,183	2,007	204	.9681
Brooklyn	155	4,150	1,933	208	.9670
Philadelphia	154	4,132	2,142	225	.9654
Boston	154	4,038	1,901	215	.9651
St. Louis	154	4,088	1,873	239	.9610

The official individual records show that an unusually close race for fielding honours took place among the first basemen.

Less than two percentage points separated the four leading contenders among the regulars. Jacob Daubert, Cincinnati, led with a percentage of .9936, just a slight fraction ahead of Charles Grimm, Pittsburgh, with George Kelly, New York, and Walter Holke, Boston, close behind.

Samuel Post, as the first baseman for Brooklyn, on 1st May equalled the record set in 1916, by having only one put-out at first base. Both games lasted nine innings.

Of the second basemen, Rogers Hornsby, St. Louis, with a percentage of .967, although in eighth place in the list, made most put-outs, 398. Frank Parkinson, Philadelphia, had the most assists, 56—a new major league record—had the most total chances, 919, and committed the most errors, 34.

Parkinson came within one assist of equalling the major league record of twelve assists in one game by a second baseman, when, in three successive games, played on 4th and 5th September, he made eleven assists in each game.

Heinie Groh, New York, is the leading third baseman, with a percentage of 9.65. Ralph Pinelli, Cincinnati, made the most put-outs, 204, had the most assists, 350, committed the most errors, 32, and had the most total chances, 586.

Charles Hollocher, Chicago, leads the shortstops with a percentage of .965. David Bancroft, New York, made the most put-outs, 405; had the most assists, 579, committed the most errors, 62, and had the most total chances, 1,046. By accepting 984 chances, Bancroft set a new major league record.

Zack Wheat, Brooklyn, leads the outfielders with a percentage of 991. Max Carey, Pittsburgh, made the most put-outs, 449, and had the most total chances, 486, both of these figures establishing new National League records for these attempts.

Walter Henline, Philadelphia, is the leading catcher with a percentage of .983. Robert O'Farrell, Chicago, made the most put-outs, 446, had the most assists, 143, and also the most total chances, 603.

Among the pitchers, fifteen finished the season with perfect fielding records. Grover Alexander, Chicago, leads this group by virtue of accepting the most total chances. Arthur Nehf, New York, and Tony Kaufmann, Chicago, made the most put-outs, 14. Burleigh Grimes, of Brooklyn, had the most assists and the most total chances. Hugh McQuillan, of Boston and New York, committed the most errors, 9.

Following are the averages of the five leading players of each group who played in fifteen or more games:

First Basemen.	G.	P.O.	A.	E.	P.C.
Barber, Turner, Chicago,	16	164	4	—	1000
Henry, Fred M., Boston...	18	170	12	1	.995
Daubert, Jacob E., Cinti.	156	1,652	79	11	.9936
Grimm, Ch., Pittsburgh,	154	1,478	68	10	.9935
Kelly, G. L., New York..	151	1,642	103	13	.9927
Second Basemen.	**G.**	**P.O.**	**A.**	**E.**	**P.C.**
Rawlings, J. W., N. York	77	166	252	7	.984
Ford, Hor. H., Boston	28	68	94	3	.982
Maranville, W. J., Pittsbg.	18	68	59	3	.9734
Frisch, F. J., New York,	85	176	288	12	.9749
Barbare, W., Boston	45	95	157	9	.973
Third Basemen.	**G.**	**P.O.**	**A.**	**E.**	**P.C.**
Barbare, W., Boston	38	44	72	3	.975
Wrightstone, K. G., Phil.	40	28	79	3	.973
Groh, H. K., N. York.....	110	100	207	11	.965
High, And., Brooklyn,....	130	131	257	17	.958
Boeckel, N. D., Boston....	106	128	163	15	.952
Shortstops.	**G.**	**P.O.**	**A.**	**E.**	**P.C.**
Wrightstone, R. G., Phil.	35	81	148	8	.966
Hollocher, C. J., Chgo...	152	332	502	30	.9652
Kimmick, Walter, Cinti.,	30	38	73	4	.9651
Maranville, W. J., Pittsbg.	38	359	453	33	.961
Olson, Ivan M., Bklyn.....	51	139	149	13	.957
Outfielders.	**G.**	**P.O.**	**A.**	**E.**	**P.C.**
Maisel, G. J., Chicago.....	26	50	2	—	1000
Wheat, Z. D., Brklyn.....	152	317	14	3	.991
Roush, E. J., Cinti	43	96	8	1	.990
Cunningham, W. A., N.Y.	71	155	7	2	.988
Griffith, Bert, Brklyn	77	148	7	3	.981

GIRLS' BASKETBALL.

All teams wishing to enter the Girls' City Basketball League must officially register teams and players not later than Friday, Dec. 8th, with Miss Caroline Littlefield, registrar. All players must be bona fide employees or members of the organization or institution for which they wish to play. A special meeting will be held at the Y.W.C.A. on Friday at 9 p.m. All teams interested in the League should be represented at this meeting.

A Practical Gift

For Dad!

HERE'S a bright idea—give dad one of these long-range Eveready Spotlights that have been so much in demand by campers and hunters this year.

There is nothing that dad will appreciate as much as this powerful Spotlight, with its 300-foot range. Just the thing for lighting up road signs when motoring. Finding the dock, the buoy or boathouse in the dark. Fine around the house, too, lights up the garage or barn doors or the top of the roof when strange noises need investigating or the wind blows and there is doubt about the doors and windows being fastened.

See the Eveready Spotlight—the safest portable light made—at electrical, hardware, sporting goods stores and garages.

CANADIAN NATIONAL CARBON CO., LIMITED

Montreal Toronto Winnipeg

EVEREADY FLASHLIGHTS & BATTERIES

114

FOR A COMPLETE ASSORTMENT SEE WHITE BROS.

174 Hunter St. W. Phone 897

OPEN EVERY EVENING.

"BIG THREE" ARE LEADERS IN EAST

Projected Organization of Eastern Football Conference Again to the Fore

By HENRY L. FARRELL

(United Press Sports Editor)

NEW YORK, Dec. 5.—(United Press)—Proposals for the organization of an eastern football conference are being made again at the close of one of the most successful seasons in the history of the gridiron.

While much of its old prestige has been dimmed by the rise of other smaller institutions to place of prominence in football, the "Big Three" still has enough power and influence to be looked upon as a leader in the east.

Without Yale, Harvard and Princeton, a conference could function in the east, but it could not occupy the place that the Western Conference does in the middle-west.

Bob Fisher, the Harvard coach, speaking unofficially, has expressed a favorable opinion on the conference idea.

Bill Roper, the Princeton football mentor, says it is not necessary.

Yale, without taking an attitude against the conference, says that Yale would be reluctant to join such an organization.

However, at New Haven, it is intimated that the new football agreement entered into by Yale, Harvard and Prinecton may be the foundation of a conference of some kind in the future.

The big difficulty in organizing an eastern conference would be in defining what constituted the eastern section. While there are ten members of the Western Conference, the territory represented is much smaller than the area now generally regarded as the east.

Pennsylvania, geographically, is not exactly east, but it is considered such from a football standpoint. Georgetown is ranked both in eastern and southern circles and West Virginia is even regarded as an eastern team.

Yale, Harvard, Princeton, Cornell, Dartmouth, Pennsylvania, Columbia, Colgate, Penn State, Pittsburgh, Washington and Jefferson, Lafayette, Lehigh, Rutgers, New York University, Syracuse, Army, Navy, Carnegie, Tech, Boston College, Fordham, Holy Cross Brown, Swarthmore, and several other universities would be eligible for membership.

Try to pick ten out of that bunch and you'd have a nice little war on your hand over the one omitted.

There has also been some talk of a football "Landis" for the east, but the coaches in general scoff at the idea as being unnecessary. They point out that football is not a professional sport, that it is not threatened by commercialism and that faculty hands are the best for its administration.

Nothing seems to have been wrong with football this season. As long as there is rivalry between colleges there will be talk that So-and-So is having his expenses paid at Such-and-such and as long as there are old grads there will be some players getting a helping hand, but it not dangerous enough to be a cause for alarm.

Big universities like Harvard, Yale and Princeton, where the proceeds of football foot the bills for all athletics, hardly will encourage the idea of a conference. They are big enough to select their own opponents and they are big enough to demand only good drawing cards.

With a conference idea prevailing, any of the big elevens would have to book two or three games a year with opponents that wouldn't draw

REGENT THEATRE

—Thursday, Friday, Saturday—

Herbert Rawlinson in "Confidence." George Walsh in "With Stanley in Africa."

Comedies! Travelogues! News!

THEATRES

GRAND—Goldwyn presents "Yellow men and Gold", a stupendous photo drama of adventure that thrills. Also Big Time N.V.E. vaudeville.

CAPITOL—"Everything For Sale" a powerful drama of modern womanhood, starring May McAvoy. Also a complete adventure of Sherlock Holmes, "The Dying Detective."

ROYAL— Programme of gripping interest, including the romantic drama, 'The Prodigal Judge" and sixth chapter of serial "Buffalo Bill". Also super-comedy 'Monkey Shines."

REGENT — Herbert Rawlinson in "Confidence", George Walsh in "With Stanley in Africa", comedies, Travelogues and News.

AT THE ROYAL.

Capitol Entertainment

LOVE VS. MONEY IS THE THEME OF McAVOY FILM

A strongly dramatic story, "Everything For Sale' which opened at the Capitol Theatre today, would be an entertaining photoplay under any circumstances. But with May McAvoy as the star the production takes on added interest. For without a doubt this rising young actress leads the field in sympathetic emotional portrayals of real heart interest. She demonstrated this fact in "Sentimental Tommy" and again in "A Private Scandal" Realart's recent successful production.

The part of Helen Wainwright in "Everything For Sale" however, is much different from the shy scotch heroine of "Sentimental Tommy" or the little French "Jeanne" of "A Private Scandal." In this play we have a strictly modern young lady just home from a finishing school; home and face to face with the modern doctrine that "Everything's For Sale"—even love. It is the girl's battle with this idea—and the establishment of a premise that love cannot be sold but must be given aawy, that furnishes ample excuse for an absorbing plot which has not only actual physical thrills but also some very psychological intepretation.

Edward Sutherland and Richard Tucker are excellent as the contrasting type of lovers; one of the wealthy man, confident that money alone talks; the other, an impulsive youth of the true romantic spirit. Kathlyn Williams is, as usual, artistically at home as the worldly aunt who tries to push the girl into a loveless marriage with a rich man. Others in the cast are Edwin Stevens, Dana Todd, Jane Keckley and Betty Schade.

"Everything For Sale" it should be parenthetically noted, is by Hector Turnbull, who has achieved the honor of being the first photoplaywright to have a film story made into a grand opera. His "The Cheat" is now playing at the Opera Comique, Paris, under the title "La Forfaiture."

AT THE GRAND.

TO-NIGHT.

Big Time N.V.E. Vaudeville and "Yellow Men and Gold"

The Grand Theatre will show for three days, beginning today, a photoplay that will tie kinks in the nerves of spectators. It is one of the most thrilling adventure tales ever filmed and directed by a man who knows how to handle such exciting scenes of conflict and rapid action as are unfolded in this picture. It is Goldwyn's adaptation of Gouverneur Morris' novel, "Yellow Men and Gold", and was directed by Irvin V. Willat.

It's got one of those unbeatable Goldwyn casts which made "The Old Nest," "Dangerous Curve Ahead," "Poverty of Riches", "Ace of Hearts" and other recent pictures stand out so conspicuously from among the great volume of photoplays. Helen Chadwick and Richard Dix, in roles entirely different from any in which they have previously appeared, are featured in the film. Others prominent in the cast are Henry Barrows, Rosemary Theby, Richard Tucker, Fred Kohler Henry T. Herbert, William Moran, Goro Kino and others.

The story is as thrilling as anything Mr. Morris has ever written. The action starts in Los Angeles, ... steel ships sailing for a South Sea island, of which Spanish treasure was sunk several centuries before, and comes to a powerfully exciting climax on the island itself when the rival factions clash over possession of the treasure. A wholesome, refreshing love story runs through the picture.

The final scenes take place back in Los Angeles and give a novel and unexpected twist to the plot.

The Pantages vaudeville offered for the last 3 days starting today, includes Happ Simpson, comedy acrobat and Vincent and Davey, lady and gentleman singing and talking duo. This program forms another evening's entertainment beyond comparison, for the prices asked.

BOWLING

Bankers took two from the Murray street on the "Y" Alley last night.

Bankers			
Herbison 128	145	158—	431
Ostrom... 184	178	194—	556
McWilliams .. .180	190	151—	521
Tewsley 113	145	110—	368
Dummy ..... .120	120	120—	360
725	778	733—	2236
Murray Street			
Yelland ... .114	114	129—	357
Baptie.. 197	146	97—	440
Pritchard 146	93	183—	422
Cheu 107	115	139—	361
Laws 179	146	138—	463
743	614	686—	2143

THE RUMOURED RED SOX FOR TORONTO NOT TRUE.

ROCHESTER, N. Y., Dec. 7. — (Canadian Press.)— Replying to a report that the Boston Red Sox would be moved to Toronto, J. C. Toole, President of the International League, said there's absolutely no truth in it.

WESTCLOX FIVE PIN LEAGUE.

SHINERS WON THREE.

Last night at Solomon's Alleys in the Westclox Five Pin League, the Shiners took three straighgt from the Repairers. Prosser was high man with 509. Eames was high for his team with 1498. Following are the scores:

SHINERS—				
Stokes 152	181	101	434
Wyatt 168	163	161	492
Prosser 136	177	196	509
	456	521	458	1435
REPAIRERS—				
Eames 152	158	188	498
Yelland 100	172	167	439
Curry 135	119	93	427
	387	449	448	1364

MUSICAL HISTORY OF ALEX. SKOUGAARD

Will Appear in the Royal Theatre Monday Night Dec. 11—A Great Event

Axel Skovgaard received his first violin instruction at the age of five. When fourteen years old, Joseph Joachim, the "King of Violinists", took him as a pupil, and it was then that he definitely entered upon his career as a violin virtuoso.

For three years young Skovgaard was a favorite pupil of this eminent master at the Royal High School of Music of Berlin, where he also, during that period, he'd the position as solo violinist and concert-master of the distinguished Royal High School Orchestra. Since the age of twelve Skovgaard has been concertizing in the Scandinavian countries, Belgium Germany, Holland and England and he made his first appearance in America in 1903 when he appeared as soloist with the New York Symphony Orchestra under Walter Damrosch. He later made an extended tour through the United States and Canada with this orchestra including a number of appearances in Carnegie Hall, New York; in Boston Symphony Society Hall; in Chicago, Montreal and Toronto, as well as enumerable engagements in other cities throughout this country.

Skovgaard has also had the distinction of a number of royal commands, having appeared before the late King Christian of Denmark; the late King Oscar of Sweden, and Haakon, the King of Norway.

Skovgaard possesses a maturity which experience only can impact. He plays with brain and will and brings emotional intensity under their full control. He satisfies the ear of the critic and reaches the hearts of all.

LAWN BOWLERS FIVE PIN LEAGUE.

On Tuesday night at Soloman's Alleys in the Lawn Bowlers five pin league, Cairns won three straights from Ross. For the winners Cairns was high with 539; Heckman was high with 92 for the losers. Gilliant won two out of three from Curvin. Dr. Craig was high man for the winners with 499. Curvin was high for his team with 559. Gillespie won two from King. Nelson Routley rolled the high record of the league when he rolled the high single of of 256, and high three games of 645; Gillespie 516. King was high for his team with 551.

JEAN PAIGE, the star in the Prodigal Judge, at the Royal to-night.

GRAND OPERA HOUSE TO-NIGHT FRIDAY & SATURDAY

YELLOW MEN AND GOLD

WITH

HELENE CHADWICK AND RICHARD DIX

A THROBBING DRAMA OF TROPICAL ADVENTURE
A STORY OF TREASURE A STORY OF LOVE
A PICTURE THAT WILL THRILL YOU

5-PIECE ORCHESTRA
Direction of George Howarth
In Special Musical Setting

COMEDY SHORT SUBJECTS

The Biggest Money's Worth Ever Offered in Peterborough

Big Time N.V.E. VAUDEVILLE

"HAPP" SIMPSON
Comedian, Jumping and Acrobat Act

VINCENT & DAVEY
Comedy Singing and Talking Duo

Bargain Prices 15, 25 and 30c Gallery 10c | Matinee Daily Children 10c 15c Plus Tax

NEW RUGBY STADIUM ON WAY FOR TORONTO.

TORONTO, Dec. 7—(Canadian Press.)—President Soloman of Toronto Baseball Club, has arranged with Harbor Commission to purchase of site for new ball park on waterfront to accommodate 25,000 people will also be used as Rugby Stadium.

ST. PATRICK'S SCORED THEIR SECOND VICTORY.

SEATTLE, December 7. (Canadian Press.) — Scoring their second victory in strenuous western tour the champion St. Patricks defeated the Seattle Mets by 7 to 6 last night.

THE PRODIGAL JUDGE, Royal to-night.

ROYAL THEATRE

One Performance Only, Monday Night

Under direction of Mr. Frank Whitehouse

TICKETS 75c and $1.00

On Sale at Royal Theatre, Kent's Drug Store and J. Whitehouse & Son

ROYAL

The Royal presents a program of gripping interest Thursday, Friday and Saturday, matinee and evening.

THE ROMANTIC DRAMA

"The Prodigal Judge"

FEATURING

JEAN PAIGE

AND AN ALL-STAR CAST

"Prisoners of the Sioux"

CHAPTER 6 OF THE GREAT WESTERN SERIAL

BUFFALO BILL

HIGH-CLASS COMEDY, "KID LOVE"

SUPER COMEDY, "MONKEY SHINES"

WORLD NEWS—The World At Your Door

—Afternoon—10c, 15c :: Evenings—15c, 20c—

(War Tax included)

MOCK PARLIAMENT

To-Morrow Night

IN LECTURE HALL OF GEORGE ST. METHODIST CHURCH, under auspices of Young People's League.

Two Hours of Wit, Hilarity and Mirth.

The Hit of the Season. Money Refunded if you don't laugh.

Time 8 p.m. **Admission 25 Cents**

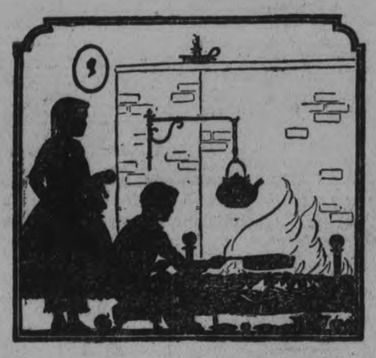

A Xmas Message from Home

Why not have your photograph taken in your own home, surrounded by the things you love best? Nothing would make a more acceptable Christmas gift for distant friends and relatives.

Home portraits retain the home atmosphere. We have every facility for taking your picture in your own home, whoever you are and wherever you live.

Let us tell you more about our portraits in the home.

The Roy Studio, 140½ Hunter Street

If you have friends they should have your photograph.

Dr. Goodwin
Chiropractor
Palmer Graduate
106-108 Barrie Building
Lady Attendant Phone 431
Hours: 10-12 a.m. 2-4 and 7-8 p.m
Office closed Tues. and Thurs. Eve

"Economy is the Easy Chair of Old Age."

Nuts 20c lb.

Buy your Mixed Nuts now for Xmas at this exceptionally low price. We have just received 1,200 Lbs., which we will sell at this price.

Almonds, Filberts, Walnuts, Brazils!

RAISINS

Seeded or Seedless, Lb., 15c
Extra Cleaned Currants, Per Lb. 25c
Bleached Sultana Raisins, per Lb. 30c
Fresh Rolled Oats, 6 Lb. 25c
Corn Meal ..... 6 Lb. 25c
Cr. of Wheat ..... 4 Lb. 25c
Corn, Peas, or Tomatoes, ... 2 for 25c
French Broken Shelled Walnuts, Lb. 45c
Candied Cherries, Lb. .. 60c
Clark's Pork and Beans, No. 2 Tin 15c
Tiger Salmon, large tin, 25c
Tiger Salmon, small tin, 15c
Tiger Catsup, large bot., 25c

IN OUR MEAT MARKET

Round Steak 20c
Sirloin and Porterhouse Steak, Lb. 25c
Sausage, Lb. 15c
Hamburg ..... 2 for 25c

SPECIAL IN BACON

Sugar - cured Bacon, Sliced, Lb. 35c
Half or Whole Side, Lb,. 33c

TO FARMERS!

We will pay Reasonable Price for Turkeys, Geese, and Chickens!

FITZPATRICK & GERAGHTY
Charlotte and Park 'Phones 491-2110
Rubidge and Dalhousie 'Phones 481-2111

KNOX ANNIVERSARY SERVICES ON SUNDAY.

Anniversary services will be held at Knox Church on Sunday, 10th December. This will mark the twelfth year since the opening of the present building.

The speaker for th day will be Rev. A. H. Denoon, D.D, of Avenue Road Presbyterian Church, Toronto.

Dr. Denoon served for some years as an overseas chaplain. His visit to Peterborough will doubtless be a source of enjoyment and inspiration to all who will be fortunate enough to hear him.

CHIMNEY BLAZES ON INCREASE THIS MONTH.

The number of chimney fires for this month have increased over those last month by a wide margin. Last evening at 4.15 the Fire Chief's car and two men were summoned to 466 Patterson street to another chimney blaze which was quickly extinguished

How Fat Actress Was Made Slim

Many stage people now depend entirely upon Marmola Prescription Tabelts for reducing and controlling fat. One clever actress tells that she reduced steadily and easily by using this new form of the famous Marmola Prescription, and now, by taking Marmola Prescription Tablets several times a year keeps her weight just right. All good druggists sell Marmola Prescription Tablets at one dollar for a case, or if you prefer you can secure them direct from the Marmola Co., 4612 Woodward Ave., Detroit, Mich. If you have not tried them do so. They are harmless and effective.

When You Get it at Ross' it's Good

You can't be too particular about the Quality of the Ingredients which go into the making of your Christmas Cakes and Plum Pudding. The Fruit we are offering you this year is the Finest we have ever sold. The Raisins and Currants are free from grit and dirt, and are plump and juicy, while the Nuts and Peels are the Best the World Produces. Prices, too, are Low, consistent with the High Quality.

RAISINS

Valencias — These are te old-fashioned Spanish kind with the seeds in and still a favourite with many people for the fine flavour. Per lb. 23c
Sultanas — We have the California variety. Light colour, fat and free from stems. Per lb. 30c
Thompson's Seedless, Bulk, lb. 15c
Choice Seeded, Large and Juicy, lb. 16c

CURRANTS

Good quality Currants are scarce this year, but we managed to get a good supply of those plump Grecian varieties. These have been Re-cleaned, and are free from grit and dirt. Lb. 23c

NUTS

Valencia Shelled Almonds—large Nuts at, per lb. 55c
Shelled Walnuts — Meaty, full quarters, per lb. 58c

ENGLISH PEELS

These Peels are very fine. They're thick and soft. Lemon and Orange at 35c per lb. Citron at 65c per lb. Or the Three kinds equally mixed at 49c per lb.

These Peels also come in Cat form, ready to use. Put up in 1-lb. Boxes.

Telephone No. 807, and your order will have the same careful attention as though given in person over the counter.

SPECIALS

Head Lettuce 20c, 25c
Choice Crisp Celery ... 15c, 20c
Red Grapes, lb. 25c
Green Grapes, lb. 30c

ANDREW ROSS
'PHONE 807 :: COR. AYLMER AND McDONNEL STS.

Local News

DR. T. P. McCULLOUGH

Eye, Ear, Nose and Throat specialist 166 Brock St. 'Phone 36W. dtf

FOR THE BEST BOWLING.

Drop in at Jake Solomon's Water Street Bowling Alleys. d-t-f

TAXI LIVERY

Excellent equipment. Just added new seven passenger McLaughlin, now running—2 seven passenger cars. For good service telephone Herb. Stinson's Taxi Livery. 'Phone 480. dtf

NOTICE.

Help the Well Babies' Clinic by going to the Old-Fashioned Social at Queen Mary's School, Friday night, Dec. 8th. Silver collection.
2d-134-7012

AUCTION SALE.

Of farm stock and implements in Monaghan, at the home of Mr. Chas W. Husk, lot 1, concession 13, Monaghan Township. Sale to commence Friday, Dec. 8th at 1 o'clock sharp. F. J. Bullied, Auctioneer. 4d134 6967

COON COAT.

I will sell on Market Square Saturady morning at 11 a.m. a good coon coat by auction, also tools, etc. W. J. Hancock. 1d-134-7040

TRAVELLERS SAMPLES

Wonderful sale of Ladies and Misses dresses, Canton Crepes, Poirette Twills, Tricotines, Smart Serges, and homespuns. Prices ranging from $5.00 to $35.00. Commencing Wednesday December 6th, A. V. Law & Co., 186 1-2 Charlotte street.
3d 134 7002

NOTICE.

Without prejudice to my present rights, I will not, in future, be responsible for any debts contracted in my name by any person whatsoever without my written authority.
Dated this 6th day of Deecmber, 1922.
W. W. Simmons.
R. R. No. 7.

WILL ADDRESS MEETING.

Dr. F. A. Cleland, of Toronto, will address the Medical Society in the Library this evening.

SPECIAL SALE OF WOOD FOR ONE WEEK.

Dry Mixed, 12 inch, 1-2 cord, $4.50; dry slabs, 12 inch, 1-2 cord, $4.00 green hardwood, 12 inch, 1-2 cord, $6.00. J. F. Gray, phone 1911W. prompt delivery. 6d136 6740

AUTO LIVERY AND TAXI SERVICE

Phone 224 for comfortable closed and heated cars for every occasion. Prompt service. For weddings, and funerals. Cars meet all trains. A trial solicited. Harold Dunford, 213 Hunter street. 26d141 6646

DR. MIDDLETON,

With Special Attention to Dental X-Ray Work.

To take a Dental -Ray Film properly, and interpret the same, one must be familiar with the Anatomy and Histology of the Tooth. Hence X-Raying of the Teeth naturally falls to the sphere of the Dentist.
12d-136-6844

TYPEWRITERS TO THE FRONT

We have in transit some very fine NEW and REBUILT Oliver typewriters. Wait for our NEW PORTABLE Machine. Our NEW SUPPLY of carbon paper and ribbons is real genuine quality. Get some.
Nelson's Typewriter Co., 332 1-2 George street

SALE OF FANCY WORK.

Park street Baptist Ladies' Aid are holding a sale of fancy work, home-made cooking and candy in the basement of the church on Friday afternoon and evening, Dec. 8th. Tea served. Everyone welcome.
1d-134-7032

ANNUAL DANCE.

The annual dance of the Peterborough Collegiate Club will be held on Tuesday, Dec. 26th at the school. Only pupils and ex-pupils will be admitted. 2d-135.

CARD OF THANKS.

Mr. and Mrs. Wright, 459 Albert street, wish to thank their many friends for kindness shown in their recent bereavement by the death of Mrs. Wright's mother, the late Mrs, A. P. Campbell.

The Christmas Gift

There is no gift that is appreciated as much as a piece of Jewelery.

A Diamond Ring, a Gold Watch, Gold Brooch or a Pair of Cuff Links will last for years.

Why not give Jewelery this year? You will be surprised at the very moderate prices.

Warne Bros.
Diamond Hall
349 George Street
Phone 880

TRINITY MISSION CIRCLE.

Will have a tea room in the Reid street hall ,on the afternoon and evening of December 8th, also a sale of fancy and useful Christmas gifts, aprons, home-male cooking and candy.
1d-134-7039.

WOMEN'S ART ASSOCIATION.

By request the interesting exhibition of paintings and etchings held here last week in the studio at the Conservtaory of Music will again be open to the public on Saturday afternoon, Dec. 9th.
1d-134-7035

SALE AND TEA.

Don't forget the sale and tea of St. Andrew's on Friday, December 8th. Dressed dolls, aprons, fish pond and candy. Afternoon tea from four to six o'clock. Supper from 5.30 to 7 o'clock. All welcome.
1d-134-7015

AUTO ROBES FOR WINTER DRIVING.

Auto owners are reminded that I have some of the best Musk Ox Robes for auto driving in cold weather. Also other robes of superior quality. F. L. Robinson Corner Charlotte and Aylmer streets
6d138 7025

BRITISH COLUMBIA SHINGLES

All Best Grades—Also Eastlake Steel Shingles, Corrugated Iron ,and Ready Roofing.—Fred H. Rowan, 607 Weller Street. 'Phone 851.

FOR ACHING FEET.

Quick relief for aching and tender feet is obtained by dusting British Army Foot Powder freely into the shoes and stockings. Sprinkler top tins 25c, at Bond's Drug Store, corner George and Hunter streets.

SAWS FILED AND SET CLIPPER PLATES GROUND.

Scissors, knives and razors sharpened. Razors honed, ready for shaving. Surgical instruments ground. Umbrellas repaired and recovered. Wm. Taylor & Son, the Sheffield Cutlers, 216 Hunter street west. t. t. s.

MEETING.

The Queen Mary Home and School Association will hold its regular monthly meeting on Friday evening, which will take the form of an old time social. Silver collection will be taken in aid of the Well Babies' Clinic. All parents and friends of the school are cordially invited to attend. 2d4 7 6965

W.O.W. NOTICE.

The members of Sherwood Forest Camp No. 50 are requested to attend the annual election of officers Monday evening, Dec. 11th. Every member should be present. 3d-136-7028

SKATE GRINDING AND RIVETTING

Start the season right and have your skates ground by us. We give them that smooth, velvety edge so hard to obtain. You will then know why our grinding business has tripled itself. If we rivet your skates to boots you will never have trouble with loose screws. WHITE BROS., 174 Hunter W. Open every evening. Automobile skates and everything for the game.

AUCTION SALE

Friday afternoon at Hancock's Auction Room, of household furniture, 9 heaters, 3 good ranges and etc. You may send in anything you have for sale. 1d-134-745

BIBLE STUDY.

At the Bible study to-morrow night in Gospel Hall, the subject to be taken up will be "Christian Security," or is a Christian safe forever? This will be a conversational meeting. After a short exposition of the subject the meeting will be open for questions and answers. Every Christian is invited and also to ask any question dealing with the subject.

C. R. McCREA,
At the Old Stand,
Rear of 464 George St., Peterboro.

C.W.A. MEETING.

St. John's C.W.A. meeting to-morrow (Friday) at 3.30 for the last time this year.

TRUTH MISSION MEETING.

The regular weeekly cottage prayer meeting of Truth Mission will be held Friday evening at the home of Mr. and Mrs. W. H. Crawford, 297 Maitland avenue.

TO RENT.

Two garages for rent, centrally located, suitable for winter storage. Phone 1261J for particulars.
4d136 7021

PRIVATE SALE

Hall Furnishings, Davenette, Cabinet Buffet, and other household furnishings. Apply evenings to Mrs. Walker, 303 Stewart St. 3d135 718

$37.50 GRAFONOLA $20.00.

One new Columbia Grafonola, regular $37.50, to be sold to first buyer on Saturday for only $20.00. Greene Music Store, Charlotte street. 2d-135

XMAS RADIO CLUB.

Join the Greene Radio Club. Buy a $42.50 knock-down set and enter the competition for a free set of $12 head 'phones. Greeen Music Store. 2d-135.

GRAFONOLA FREE.

One brand new Columbia Grafonola, selling price $37.50, will be given absolutely free to the first purchaser of $30 worth of records on Saturday at Greene Music Store. 2d-135

$20 CABINET, $13.75.

Two only Phonograph Cabinets in fumed oak, regular price $20, Saturday only $13.75. Greene Music Store, Charlotte street. 2d-135

NEW EDISON MODEL.

See that the new Edison London Console Model at $180.00 at Greene Music Store, Charlotte street.
2d-135.

$54 PHONOGRAPH $24.75.

Beautiful model Greene Phonograph, sold in the regular way for $54, for a special Saturday snap $24.75. Greene Music Store, Charlotte street. 2d-135.

CARD OF THANKS.

Mrs. Perkins and Miss Pearl Walton wish to thank Rev. Mackenzie, Dr. Moir, the nurses of Nicholls Hospital ,and especially Miss Humphrey, and others, for their kindness during their recent bereavement.

WEDDING BELLS

STAPLES—WILLIAMS

COBOURG, Dec. 7.—(Special). —The marriage of Mr. Clifford R. Staples, son of Mr. Frank Staples, Provincial Road West, to Miss Muriel Williams, daughter of W. G. Williams of Port Hope, was solemnized in that town, by Rev. F. W. Anderson. Mr. and Mrs. Staples left later for a trip to Toronto, Bridgeburg and Buffalo.

Society

Mr. Jack Morrison has returned after visiting friends in Ottawa.

Mrs. Stephen Cordman of Vancouver B.C., in the city the guest of her sister, Mrs. T. R. Kennedy, 241 Princess street.

KILLED ON HIS WAY TO PARLIAMENT.

Assassins Slay Deputy Hales of Irish Free State House.

DUBLIN, Dec. 7. — (Canadian Press).— President Cosgrave announced to Parliament this afternoon, that Deputy Sean Hales had been shot and killed and Deputy Patrick Omaille, who acted as Deputy Speaker, had been wounded while they were on their way to the Parliament session. The two victims of the shooting were on a jaunting car proceeding along the quays when they were attacked with revolvers. Deputy Speaker Omaille's wound is serious.

FIRE ALARM BOXES

SOUTH WARD.

Box. Location.
13—Lock and Gladstone.
14—Westcott and Aylmer.
15—Perry and George.
16—Perry and Bethune.
17—Park and Townsend.
18—George and Dalhousie.
19—Park and Princess.
112—Romaine, west of Park St.
178—Canadian General Electric.
314—Brinton Carpet Factory.

CENTRE WARD.

21—George and King.
22—Simcoe and Queen.
23—George and Hunter.
24—Hunter and Quaker.
25—Charlotte and George.
26—Simcoe and George.
27—Water and McDonnel.
28—Brock and George.

WEST WARD.

12—Brock and Rubidge.
31—Park and Sherbrooke.
32—Bolivar and John.
33—Charlotte and Stewart.
34—Gilmour and St. Joseph.
35—Park and Hunter.
36—Weller and Walton.
37—Park and Charlotte.
38—McDonnel and Reid.
121—Canadian Woollens, Ltd. McDonnel Street West.

NORTH WARD.

41—Park and London.
42—George and Dublin.
43—Edinburgh and Bethune.
45—George and Smith.
46—Benson and Aberdeen Ave.
47—Water and Hilliard.

EAST WARD.

52—Burnham and James.
53—Rogers and Robinson.
54—Hunter and Mark.
56—Rogers and Douro.
57—Concession and Hazlitt.
59—Auburn.
212—Canadian Woollens, Limited. River Road.

Fire Hall phone No. 24. Police Phone 196
To send an Alarm—Break glass, open the Large Door, Pull Hook Down Once and Let Go.
Remain at the Box and Direct Fireman to the Fire.

FARMERS SHOULD GROW THEIR OWN FOODSTUFFS.

And Buy Less That Must Be Brought Them by Railway.

WASHINGTON, Dec. 7.—(Canadian Press.)—Farmers should produce more of their own foodstuffs and buy less that must be brought to them by railway, according to a survey opinion among 25,000 farmers made public to-day. Nearly thirty per cent. of the food consumed by farmers and their families is not grown by them in their immediate vicinity.

TWO CHILDREN WERE BURNED TO DEATH.

THE PAS, December 7. Canadian Press. — In the absence of their mother, two children of James Ashworth were burned to death yesterday in a fire which destroyed their house in Fingerville. The victims are a girl aged two years old, and a boy of nine months.

CATTLE MARKETS

TORONTO, Dec. 7.—(Canadian Press).—Receipts 187, trade slow. Quotations; heavy beef steers $6 to $7.50; butcher's steers choice, $6.50 to $7.25; butcher's cows, medium, $4 to $4.50; calves $10 to $12; lambs $12 to $12.50; hogs selects, $11.

TOWN IN DARKNESS.

SASKATOON, Dec. 7.— (Canadian Press.) — Fire destroyed the Peterson Motor Company's garage at Oyen, together with several automobiles, and left the town in darkness. The garage included the electric light plant which supplied the town. The loss is estimated at $50,000, partly covered by insurance.

D'ANNUNZIO ILL.

LONDON, December 7. — Canadian Press. — Gabriele D'Annunzio is seriously ill at Cardone, according to a despatch to the Central News from Rome.

WON PRIZE AT EXHIBITION

CHICAGO, December 7. — Canadian Press. — The prize for the champion ram and the champion ewe of the breeding Dorsets at the International Live Stock Exposition here yesterday was awarded to Jas. Shell of Clinton, Ont., on his exhibit of an aged ram and yearling ewe.

STEAMER DRIFTING.

BOSTON, December 7. Canadian Press. — The German steamer Heinrich Kayser, from Savahah to Bremen late yesterday sent out a call for assistance reporting that she was drifting with anchor chains broken and hatches damaged in a heavy sea, according to a message picked up by the naval radio station here. The vessel gave her position as latitude 38:31 north, longitude 62:12 west.

THE TURKS OBJECT TO FOREIGN CONSULATES.

ANGORA, Dec. 7. — (Canadian Press.) — The Turkish Nationalist Government has decided that it cannot accept the continuance in Turkey of consulates and post offices of any power at war with Turkey.

BRITISH PARLIAMENT PROROGUES 15TH DEC.

LONDON, Dec. 7.— (Canadian Press.)—Prorogation of British Parliament will occur on December 15, Prime Minister Bonar Law told the House of Commons to-day.

NO AGREEMENT.

CHICAGO, Dec. 7. — (Canadian Press.)—Operators and miners representing the bituminous coal industry adjourned their meeting here yesterday without arriving at any basis for negotiation of a new wage schedule at a meeting of all bituminous operators and miners to be held next January.

CHOIR PRACTICE.

St. John's choir meets for practice tonight in the guild room at 8. Advent and Christmas music. Boys' carol practice at 7.15 prompt.

Bargain Arcade
187 CHARLOTTE STREET
Selling-Out Sale
EVERYTHING SACRIFICED
Closing the Store at Christmas!

B. & W. Thread, 150 yards — 5c Spool.
A Cup and Saucer for only 10c
Men's Sweater Coats, regular $6.00—$3.99.
Ladies' House Dresses, $1.75, for 69c.
D. & A. Corsets—regular $2.50, for 99c pair.
Goddess Corsets—regular $4.50, for $1.99.
Ladies' and Children's Underwear Cheap.
Navy Blue Serge, 56 in. wide—$1.00 yard.
Navy Blue Serge—regular $5.00 yard—for $1.99.
15c Wool in all shades—2 Balls for 25c.
Fingering Wool—regular $1.50, for $1.19 lb.
Coloured Ribbons, 19c yard.
Pink and White Bloomers — regular 75c, for 49c pair.
Girls' Navy Blue Skirts, $1.98.
This is your Chance to Save a Lot of Money. Everything Must be Cleared—Everything is a Bargain.

BLUNDERS

WHY IS THIS WRONG?
The answer will be found among today's want ads.
(What "Blunder" do you suggest?)

Prolonged Reading Strains The Eyes

Don't overwork them, as nature will rebel if you do.

Glasses—if correctly made—cool, rest and invigorate the eyes.

We have started hundreds of eyes on the road to improvement by furnishing glasses that examination proved were badly needed.

Your Eyes May Be in the Danger Zone. If so, We Can Help Them.

Fowler's Optical Parlors
373 George Street
Peterborough

"We Take Out The Spots"
PHONE 250
Gents Suits Cleaned & Pressed
By most modern methods. NO ODOR LEFT ON GARMENTS cleaned by our up-to-date methods.
LET US PROVE THIS TO YOU
OVERCOATS TURNED and Repairing done by Experienced Tailors.
PARKER'S DYE WORKS
Cleaners and Dyers
177 CHARLOTTE STREET. 'Phone 250.

BOMB THROWN AT A MILITARY CAR IN CORK.

CORK, Dec. 7. — (Canadian Press.) — A powerful bomb was thrown at a military car this afternoon. It did not hit the car, but exploded nearby, wounding one man.

UNITED STATES MAY DOMINATE CONFERENCE.

LONDON, Dec. 7.—(Special). — The United States is likely to dominate the conference of the Allied Premiers here on Saturday.

INHABITANTS FLEEING FROM FIERY VOLCANO.

POTENZA, Italy, Dec. 7.—(Special).—The inhabitants of San Feles flee in panic as Mount Terreta belches smoke.

KING AND PRINCE TO OPEN NEW PARLIAMENT.

LONDON, Dec. 7.—(Special). — The King and the Prince of Wales are to go to Dublin to open the Free State Parliament.

COMMUNISTS LAUNCH WIDESPREAD CAMPAIGN.

WASHINGTON, Dec. 7.—(Special).—The Communists launch a widespread campaign in the United States for the overthrow of the Government, says Wm. J. Burns.

MAY CONTRACT OUT OF THE FREE STATE.

Both Houses of Ulster Parliament Vote to This End.

BELFAST, Dec. 7. — (Canadian Press.)—Both houses of the Ulster Parliament voted unanimously today to "contract out" of their Irish Free Stae as permitted under the Anglo-Irish Treaty. Premier Craig said Ulster would not appoint a representative on the proposed commission between Ulster and the Free State, nor would she be interested in the commission in any way.

SLIGHT EARTH SHOCK ON COAST LAST NIGHT.

SAN FRANCISCO, Dec. 7. — (Canadian Press).—A slight earth shock, lasting five seconds, was felt here last night.

FORMER ORGANIST OF ST. JOHN'S PASSES

WINDSOR, Dec. 7.—(Special)—Dr. Charles F. Davies, M.A., Ph.D. celebrated organist, is dead at the home of his son in Cleveland. Dr. Davies was at one time organist of St. John's Church, Peterborough, and All Saints' Church, Windsor, and was internationally known as a expert director. At one time he was as the organ of St. James' Church Montreal, and of Grace Church, Detroit. He organized the College of Liberal Arts of Detroit and Windsor in 1913, which now has 100 associates. The funeral was held at Woodlawn Cemetery, Detroit, today.

LINGERIE PINS.

The woman who crochets will find that dainty lingerie clasps may be made by covering the small gold safety pins with a little flower pattern of some sort. Bits of ribbon may be utilized in the same way.

NEW CLEANED
Currants 21c lb.

Finest Valencia Raisins, lb 23c
Coffee, lb. 39c
8oz. Bodley's Almond Paste, 29c
1lb. Tin 45c
4lb. White Beans 25c
Marrowfat Peas, lb. 10c
Black Pepper, lb. 23c

BODLEY'S RICH FRUIT CAKE

1lb. Box (Xmas wrapped), 50c
2lb. Box (Xmas wrapped), 95c
Chelsea Tea, lb. 49c
3 Boxes Matches 25c

Boyle's CASH & CARRY GROCERY.
60 HUNTER STREET, EAST.
166 CHARLOTTE STREET

LATE WANT ADS.

TO RENT — LOWER APARTment at 187 Stewart street. All conveniences excepting furnace; suitable for a couple only. Phone 1217J. 3d136 7051

BIRTH.

TAYLOR.—To Mr. and Mrs. Thomas Taylor, 587 Patterson street, on Thursday, Dec. 7th, a daughter.

IN MEMORIAM.

MILLARD.—In loving memory of my dear brother, Aubrey Millard, who died Dec. 4th, 1919.
—Inserted by Francis Millard.

It's Confidence that does it.
Wheatsworth Biscuit
Fresh Shipment of these Wheat Biscuits, package 23c

100% Whole Wheat BREAD Loaf - - 15c

Freshly Roasted Peanuts, lb. 25c
Reindeer Flour, 98lb. $3.60
Pastry Flour, 24lb. 78c

RICE
Comet, natural, pkg. 17c
EGGS
Fresh, dozen 50c
Cooking, dozen 42c
BUTTER
Campbell's Creamery, lb, ... 38c
Baking Butter, lb. 33c
PEEL
Cut, mixed, lb. 25c
DATES
Especially packed, extra good, 2 lbs. 25c
PIMENTOES
Fancy quality, tin 15c
SHRIMP
Special brand, tin 30c
CLAMS
Minced, sea, tin 25c

PORTER S. WHITE CO.
Phone 208 - 334 George

24 PAGES

The Evening Examiner

PROBABILITIES.
Strong winds and gales, shifting to westward; turning colder tonight with snow flurries. Strong north-westerly winds and much colder.

VOL. LI., No. 134 PETERBOROUGH, FRIDAY, DECEMBER 8, 1922 PRICE THREE CENTS

99c DAY at the HOSIERY CIRCLE—Over 800 Pairs of Women's Hosiery
Cashmeres, Sport Hose, Ribbed Cashmere, Pure-Thread Silk, all at 99c Pair—The Cressman Co.

F. A. GABY'S REPLY TO R. R. HALL'S QUERIES ON HYDRO PROBLEMS

T. Tooms, M.P.P., Gives Interesting and Instructive Address on Subject Before Young Men's Section of Chamber of Commerce Last Evening

READS LETTER

In an address to the Young Men's Section of the Chamber of Commerce, Mr. T. Tooms, M.P.P., gave an interesting and instructive address on the Ontario Hydro-Electric Commission, at the conclusion of which he read a statement by F. A. Gaby, chief engineer of the Commission, as furnished the Gregory investigation commission at Mr. Tooms' request in reply to the questions asked by Mr. R. R. Hall in the Examiner of October 16.

"I thought they were pertinent questions, so I took them before the Gregory commission on enquiry now sitting to investigate Hydro matters and requested replies to them," Mr. Tooms said, and he proceeded to read Mr. Gaby's letter. Points raised by Mr. Hall are quoted and the replies follow them:

1. **Peterborough's share of capital cost of the Central Ontario System.**

The figure of $924,866.02 as given on Page 172 of the last annual report is arrived at by the following method.

The generating stations on the Trent River, the step-up equipment and the loop transmission are considered as being common to all the municipalities supplied with power on this system. The capital cost of this part of the plant, therefore, is divided up between all the municipalities on a basis pro rata to the number of horse power taken. Peterborough's share of this capital is $851,328.83. In addition to the general capital as above, there is a certain amount of equipment and plant which is used solely for the supplying of Peterborough. The capital value of this plant amounts to $73,537.19. The sum of these two figures makes up the total as given in Mr. Hall's letter. The principle on which this sub-division of costs is based is as recommended by the Engineers of the Commission and approved in principle and checked as to detailed computations by the Auditors appointed by the Province.

2. **Method of determination of rate of $22.50 per H.P. charged against Peterboro.**

The capital cost is determined as above and this fixes the amount of interest and fixed charges payable by Peterboro. To this is added the other operating costs as shown on Pages 172 and 173 of the annual report, making up a total cost for power supplied to Peterborough for the year ending Otcober 31st, 1921, of $99,140.25. This figure divided by the average horse power, viz., 4613.7, gives an actual cost per horse power of $21.49. This, of course, is less than the interim rate of $22.50 which is charged this year, for the reason that when the interim rate was struck it was known that the Ranney Falls plant would be placed in operation during the fiscal year ending October 31st, 1922 with consequent increase in the fixed charges to be met by the system. As it could not be determined before hand just to what extent the plant would be loaded during the period of operation in the fiscal year, it was necessary to allow a reasonable margin for safety, hence the rate of $22.50. When the Commission's books are closed, the actual cost during the past year will be determined and Peterborough will be credited or debited, depending upon whether or not the interim rate of $22.50 was too high or two low.

3. **Information regarding Oshawa, Bowmanville, Port Hope, Cobourg, Lindsay, Belleville, Napanee and Kingston.**

Mr. Hall asks that information should be furnished for these municipalities similar to that furnished regarding Peterborough on Pages 172 and 173 of the annual report.

The Commission's regular financial statements furnished to the Government contain full details regarding the operation in these municipalities and the figures are not published in the Commission's annual reports for the reason that none of these municipalities have contracts with the Commission. The local systems in each of these municipalities are owned by the Government and operated by the Commission as its Trustee and the Commission has each year given complete details of its operations in these municipalities to the owner, the Provincial Govern-

(Continued on page 2)

Kemalists Will Deport Greeks And Armenians

CONSTANTINOPLE, December 7 (Canadian Press). — Reports from Angora indicate that the Kemalists will deport Greeks and Armenian inhabitants on the Mediterranean and the Black Sea coast lines, and in Vilaysts Konia, Angora, Brusa, Vivas, Diardekir, and Adana to Van, Erzerum, and Bitlis.

The Greek Patriarch at Konia, whom the Nationalists named as spiritual leader of the Anatolian Greeks, is also to be deported, the advices state.

A TEN MILLION DOLLAR FLARE-UP

Six Business Blocks Go Up in Smoke at Astoria, Oregon—Buildings Dynamited.

PORTLAND, Oregon, Dec. 8.—(Canadian Press).—A fire raging at Astoria, Oregon, a port near the mouth of the Columbia River, had destroyed six blocks of the business district early to-day, and threatened to wipe out the town. The Portland fire department responded to the call for help with equipment and hose, but the buildings were being dynamited in an effort to check the flames. It is estimated that the fire has already caused damage amounting to four million dollars.

LATER DESPATCH.

The business district of Astoria was laid in ruins by a fire which broke out shortly after two a.m., and despite the efforts of the local fire department and reinforcements from Portland, swept 16 blocks, causing a loss estimated at betewen $10,000,000 and $15,000,000. One man was reported dead and another missing.

THREE BROTHERS FROZEN TO DEATH.

PORT ARTHUR, Dec. 8.—(Canadian Press).—Joel Adams, a trapper, 35, was lost in a storm and perished on the ice of Rainy Lake December 2. The body was found Wednesday, according to a message received by relatives in Port Arthur yesterday. He was the third of the same family to meet such a death.

Four years ago Stephens Adams, a mail carrier, lost his life on the ice and a year later Andrew, a trapper, died likewise on the same lake. All three men left widows and five children each.

AN AGREEMENT AMONG THE ALLIED PREMIERS.

LONDON, Dec. 8. — (Canadian Press.)— Agreement among allied premiers upon the question of reparations and inter-allied debts depends largely upon proposals which Premier Poincare is expected to unfold at to-morrow's meeting here, according to an authoritative statement from Belgian delegations which arrived this morning.

Until these proposals have been made known and considered, delegation said, it would be difficult to foretell what course Belgium would be likely to take during conversations over week end.

Here It Is!
Don't Miss It
The most important news in this paper is not on page 1.
See Page 10

WERE SHOT AS REPRISAL FOR ASSASSINATION

Rory O'Connor Had to Be Assisted to the Scaffold—Tried by a Military Court.

CONTINUE FIGET

DUBLIN, December 7 (Canadian Press). — Rory O'Connor, Liam Mellowes, Joseph McKelvey, and Richard Barret were executed this morning at Mount Joy Prison as a reprisal for the killing of Sean Hales, the deputy shot yesterday, and a sa solemn warning to those associated with them in the "conspiracy of assassination against the representatives of the Irish people," according to an official army announcement issued here to-day.

It is intimated that the Irish Free State Government is determined to put an end to the armed rebellion as quickly as possible, and has decided on the most drastic measures to that end.

Rory O'Connor and Liam Mellowes were the leaders of the band of insurgents that held Four Courts building in its stand against Free State troops last June, and were taken prisoners when the building was captured after the three-day siege.

The prisoners were tried by military court-martial during the night, found guilty, and sentenced to death.

Sentence was carried out at 9.20 this morning.

Three priests were present.

They were marched blindfolded to the place of execution.

O'Connor had to be assisted to the scaffold.

The startling swiftness with which the Free State Government, in consequence of the assassination of Deputy Hales, executed the rebels caused a great sensation among the Dublinites, used as they are to sensational happenings.

Through to-day's executions, the Irregulars lost two of their principal leaders and two other important, although less known, men.

All four surrendered after the destruction of Four Courts, in the seizure of which O'Connor and Mellowes took a leading part.

CONTINUE FIGHT.

LONDON, December 7 (Canadian Press). — The Irish Republicans, says a despatch to the Evening Standard, have issued a manifesto, describing Timothy Healy, Governor-General of the Free State, as a life-long enemy of Ireland, and adds, "The fight will go on as long as there is a man in Ireland. It is war to the death."

LONDON, Dec. 8. — (Canadian Press).—The Dublin correspondent of the Evening Standard reports that a party of men to-day entered Mercer's Hospital and shot a Free State soldier lying in one of the beds, in reprisal for the executions of Rory O'Connor and Liam Mellowes.

Three Noted Rebels

Three of the four most noted Irish insurgents have now paid the price of their war against the Free State, —Erskine Childers, Rory O'Connor and Liam Mellowes. Eamon De Valera is still at large.

Mellowes was secretary to the old military executive, while O'Connor was head of that body and was generally credited with leadership of the armed movement against the treaty.

Richard Mulcahey, Minister of Defense, on behalf of the Army Council issued a proclamation to-day, which read: —"Conspiracy exists to assassinate members of the Nation's Parliament and has already claimed two victims To safeguard the life of the nation itself, sternest measures are necessary"

Rory O'Connor was an engineer in the service of the Dublin Corporation and received half pay during his sojourn in jail. Land mines were found in his cell when the outbreak occurred in Mount Joy Jail recently. Mellowes was a member of last Dail Eireann, McKelvey was a Belfast man from Falls district. When the split in the army occurred he sided with the executive forces. Military circles in Belfast regarded him as stormy Petrel Barret was quarter master from West Cork.

THE WEATHER

Ten above the zero mark is the lowest temperature reached this season up to the present time. Unless all signs fail we will have zero or considerably below it before many hours.—W. P.

Giant's Funeral

A block and tackle was necessary to remove the nine-foot coffin containing the body of Captain George Auger, famous circus giant, from his late residence in New York. Auger, known to thousands of circus-goers, died from an attack of indigestion.

BAR WARSHIPS TURKS DEMAND

Seek an Interdiction Upon the Maintenance of Navies in Black Sea.

LAUSANNE, Dec. 8.—(Canadian Press). — Turkey's proposals for regulations of the Straits of the Dardanelles and the Bosphorus, presented to the Near East conference to-day, were heard with satisfaction by representatives of the Allied Powers and the United States, as they were found not to contain any contention that the Straits should be closed to foreign warships, as Russia had demanded.

Turkey, as her plan was presented by Ismet Pasha, asked that warships passing through the Straits to the Black Sea should be limited in number so as not to constitute a danger, the suggestion being made that they be confined to a lighter class of vessels, for protection of international commerce.

Ismet asked further that warships be prohibited from lingering in the [illegible] guarantees against surprise attacks from land or sea, in the Sea of Marmora and Constantinople.

Control of Straits.

In presenting a counter suggestion concerning the control of the Straits and the Bosphorus to the Near East conference to-day, the Turk ask guarantees against surprise attacks from land or sea, threatening the security of the Straits, limitation of naval forces bound for the Black Sea so that they will not constitute danger to a zone extending between the two Straits to the Black Sea, interdiction upon the maintenance of warships in the Black Sea and the liberty of passage for merchantmen in time of peace and war.

The Turkish position on the Straits was presented by Ismet Pasha, who declared that Turkey had never acted contrary to international treaties concerning that waterway.

It was needless, he said, to have a demilitarized zone around the Bosphorus. It was sufficient to indicate that there would be no fortification, either land or naval, on either side. Roumania, Siberia, Greece and Bulgaria announced their adhesion to the Allied plan, and the meeting adjourned until this afternoon.

Public Speaking—Salesmanship
The Y.M.C.A. Courses in public speaking and salesmanship will start next week. Public speaking Monday, Dec. 9th, 7 to 8 p.m. Salesmanship Friday, Dec. 15th, 7 to 8 p.m.
Now is the time to enroll.

DELEGATES IN A NEW ROLE AT WELLAND HOTEL

Wild Women and Wild Men Kept Temperance Delegates Awake Until Three O'clock a.m.

WILL INVESTIGATE

WELLAND, Dec. 8.—(Canadian Press).—Five delegates to the recent convention of the World League Against Alcohol in Toronto had an experience in a Welland hotel this morning that will likely add to their strong abhorrence of intoxicating liquor and provide a subject of investigation for the local police. A party of five, including three woman and, according to information ascertained to-day, was registered at a hotel where a banquet was being held. Liquor is said to have been partaken freely by many of the guests at the banquet, and men in an advanced state of intoxication were very much in evidence. Several of the inebriates engaged in peripatetic exercise during the night, and one made his way into the room of one of the women guests, who claims that she was insulted. The entertainment at the gathering was of a varied nature, but the feature was provided by young women table dancers, who are supposed to have been imported from Buffalo for the occasion. Revelry reigned in this boisterous way until early this morning, and the temperance delegates declared, before leaving leaving here to-day, that they did not get to sleep until three this morning.

TO SETTLE WAGE DISPUTE TONIGHT

Agreement Between Canadian Railways and Men Imminent.

MONTREAL, Dec. 8.—(Canadian Press).—C. P. Riddell, secretary of the Railway Association of Canada, announced this afternoon that a settlement of the wage dispute between Canadian railways and rail shopmen is imminent, and that an agreement will in all likelihood be signed before this evening. This dispute affects approximately 35,000 rail shopmen throughout Canada.

Negotiations between shopmen and Canadian railway companies over their wage dispute began last Monday in the offices of the Railway Association of Canada. The issue was the July wage reductions, which have been bitterly opposed by the men.

Two inquiries by boards of conciliation have been held, while two strike votes were taken by the men. The first vote was for a strike, but on the second the men's officers were order to negotiate.

Reductions imposed by the railways ranged from 12 to 20 per cent.

STEAM TRAWLER SUNK ON THE GRAND BANKS.

Danish Steamer Stood By and Rescued Crew of the Ill-fated Boat.

HALIFAX, December 8 (Canadian Press). — A wireless from Cape Race this morning to C. H. Harvey, agent for the Department of Marine and Fisheries reads as follows:

"Auguste Leblonde sunk on 7th at 2 a.m., latitude 45.23 north, longitude 49.15 west."

The August Leblonde, thought to be a steam trawler out of Fecant, France, was reported yesterday in distress on the Grand Banks, with the Danish steamer Neils Neilsen standing by, the latter having taken off their crew.

BARE BOARDS SHOWING IN SOME OF LOCAL RETAILERS' NUT COAL BINS BOOKING ORDERS IS SUSPENDED

Perfect Saxon Beauty

The type of English beauty which is most characteristic of England has been found in the features of Mrs. C. E. Eaton, prominent London society woman, by a committee of artists.

Satisfactory Substitutes and Larger Sizes of Hard Coal Available, but the Poor Man's Specialty is Exhausted for the Present.

THE CONSUMER MUST LEARN TO ECONOMIZE

Only the proverbial two jumps separated the thermometer and the register of Peterborough's coal supply in their race toward the zero mark this week. Bare boards were showing in some of the retailers' bins, and the acceptance of orders of nut coal were temporarily suspended yesterday afternoon. Satisfactory substitutes and larger sizes were available, but the poor man's specialty was exhausted, although one yard was delivering two cars that had been sold weeks ago and others expected early delivery of shipments for which they had received invoices.

Interviews with a number of the retailers indicated that no person was being turned away without coal of some kind or other, and although some of the merchants were sanguine and disinclined to worry about the maintenance of supplies sufficient for the city's needs, the enquiries indicated that the margin of safety had been reduced for the time being to a rather precarious slimness.

Coal on the Way.

Mr. T. N. D. Kelly, of the Peterborough Fuel and Transfer Company, told the Examiner that their stock of nut coal was sold out, but they had some in transit which might reach here this week. This shipment comprised seven car-loads, of which two cars were soft coal. The Kelly brothers of Bridgenorth recently acquired this business, and have been raking the market to replenish their stocks. Letters to independent companies have not brought encouraging replies, and the Messrs. Kelly have had to depend largely upon the Delaware and Hudson, one of the "line" connections, for their deliveries.

At the office of H. B. Taylor and Son it was stated that nut coal had been sold up to yesterday, but the quantity on hand had all been taken. This yard has been receiving about half independent coal. The demand had been noticeably quickened this week, and it was believed that shipments would probably be equal to the requirements of customers.

The price quoted by both these dealers was $16.50 a ton, and although the nut size had run out, some of both the larger and smaller sizes were available.

"Independent" Coal.

Mr. Robert Hicks, of the Robt. Hicks Co., Ltd., told the Examiner that his company had been getting mostly independent coal, for which they had to pay a premium. He considered that it had been a question of securing coal even though a higher price had to be paid for it, and he intimated that the company might have obtained even more of it had local control been more encouraging to the importation of coal purchased from the independent sources.

(Continued on page 17.)

SOLDIERS' GRAVES ARE WELL MARKED

Mr. L. LeBarr Receives Photograph of Cemetery At Etaples.

Mr. L. Lebarr has received a photograph of the grave of his son, Private Harold Lebarr, who died of wounds on November 19, 1917 after Passchendaele and was buried at Etaples. It shows a vista of white tombstones, somewhat similar in shape to those which mark the older graves in local cemeteries. A maple leaf stands out with cameo clearness at the top and underneath is a cross with the inscription of Private Lebarr's name, his regiment, the 5th C.M.R. and regimental number 195135 and date of death.

This letter was recently written from Paris, by Brother Gregory of the De La Salle College, Aurora, who went to Belgium to take part in a retreat of the Christian Brothers, that continued 100 days. A significant part of the letter is the following reference to the very thorough and satisfactory manner in which the graves and the cemetery at Etaples are taken care of. 'I dropped off at Amiens the other day and went over to Etaples. I am glad I did, for I am pleased with the excellent attention the graves of the "Boys" are receiving at the hands of the British authorities. I should like to see it when they have everything completed."

BUY REEDWORK FOR CHRISTMAS PRESENTS.

Is Serviceable and Appreciated by Those Who Get Them.

John Brownlee, the blind reed worker, has a number of very handsome work baskets and jardinieres in stock which he is anxious to sell to those looking for Christmas presents. He will also take orders for trays, pedestals, ferneries, etc. Call at 612 Chamberlain Street and see what he has. 2d-136

PLAINTIFF GETS $127.45 AND COSTS

Judgment Given in Lennox vs. Bullock Case

This was an action brought by Ira Lennox, a motor mechanic, against R. J. Bullock, the proprietor of a motor garage at Lakefield.

Neither the plaintiff's case nor the defendant's defence are made very clear or conclusive.

"I cannot congratulate either side on the manner in which they have kept their accounts. After giving it the best attention I possibly can under the circumstances, I have concluded to allow the plaintiff's claim in full at the amount claimed, $342.60.

"In addition to the credits given the defendant in the plaintiff's claim, I allow him further credits of $215.15."

Deducting this from th claim, as above set out, there is a balance owing of $127.45.

Judgment will therefore be entered for the plaintiff for $127.45, with Division Court costs.

J. O. O'Brien for the plaintiff and C. R. Widdifield for defendant.

DO YOU NEED GLASSES?

There is little, if any, excuse for poor eyesight. What you lack in natural vision can be supplied with glasses. We fit glasses that make you see as you should and give you that degree of comfort and satisfaction that is due you. See W. H. Lacey, 410 George Street. 'Phone 1100.

A NEW WONDER — "RUB-UP" PICTURES. DEVELOP AT TOUCH OF COIN, IN SUNDAY'S HERALD AND EXAMINER, CHICAGO'S BEST NEWSPAPER. BUY IT TODAY AT LE LEBARR'S, CHARLOTTE STREET. rd-135

EIGHT PAGES OF THE WORLD'S BEST COMICS. ALL IN FULL COLORS. IN SUNDAY'S HERALD AND EXAMINER, CHICAGO'S BEST NEWSPAPER. BUY IT TODAY AT LEW LEBARR'S, CHARLOTTE STREET. rd-135.

SPEAKER—
MR. G. H. DINSDALE
SATAN'S EMPIRE FALLING
MILLIONS NOW LIVING WILL NEVER DIE
Regent Theatre, Sunday, Dec. 10
AT 7.30 P.M.
AUSPICES OF INTERNATIONAL BIBLE STUDENTS ASSOCIATION
SEATS FREE NO COLLECTION

AT THE REGULAR MEETING OF PETERBORO LODGE No. 111, THURSDAY EVENING THERE WILL BE INITIATORY DEGREE FOLLOWED BY A RADIO CONCERT AND SOCIAL EVENING. LODGE OPENS AT 7.30 P.M. ALL MEMBERS PLEASE BE PRESENT. C. E. WILEY N.G. 2d135 7016

CHRISTMAS GREETING CARDS THE FINEST STOCK OF CHRISTMAS CARD PROCURABLE DOZENS OF DESIGNS—CARDS IN STOCK — MAKE SELECTION EARLY PRICES DOWN. SEE SAMPLES AT THE EXAMINER OFFICE. dtf.

DRY WOOD FOR SALE WE STILL HAVE LEFT MORE OF THOSE EXCELLENT HEAVY HARDWOOD SLABS ALSO HEAVY HEMLOCK SLABS. 12 INCHES OR 4 FOOT LENGTHS, FOR QUICK DELIVERY. 'PHONE 545 THE PETERBOROUGH LUMBER CO., LTD. 6d137 6982

IVORY! IVORY! IVORY! AT BOND'S DRUG STORE
Biggest Range With Many Newly Added Pieces. Heaviest Quality at Lowest Prices. Make Your Choice now and We Will Hold.

PETERBOROUGH AUTO RADIATOR REPAIR

Automobile Radiator Repairing. New Cores and Wrecked Radiators a Specialty. All Work Guaranteed.

Drive Your Car Down, and We Will Take Off the Radiator. Automobiles Repaired Promptly. Authorized Studebaker Car Service.

ROLAND BESTARD GARAGE
207 Simcoe Street 'Phone 1364

FOUND

FOUND — A SUM OF MONEY—Apply at Examiner for address. 3d137 6799

FOUND — BLACK AND TAN pup near Auburn. Owner may have the same by proving property and paying for this advertisement. 2d135 6778

LOST

LOST — A CANARY FROM 123 Simcoe street. Reward. 3d137 6798

LOST ON SATURDAY DEC. 2ND in the market hall, lady's black leather folding purse containing $5 or $6. Finder please leave at the Examiner. Reward. 2d135 7042

SITUATIONS WANTED

A YOUNG MARRIED MAN CAPable and handy wishes employment of any kind. Apply 276 Hunter street West. 2d135 6777

BOARDERS WANTED

TWO GENTLEMEN BOARDERS wanted; large warm, 2 bedded room. 185 King street. 3d135 6760

AUTOS FOR SALE

FOR SALE — DODGE'S SEDAN — or will trade for a small car. Apply 435 Park street. 3d137 7057

BOARD WANTED

WANTED BY A BUSINESS MAN room and board, central. Apply to Box 7063 Examiner. 1d135 7063

WANTED

PLAIN SEWING WANTED — Phone 1996J. 3d136 6770

WANTED — MANTEL IN GOOD condition. Phone 1969J. 2d136 7073

WANTED — BY TWO LADIES—large warm bedroom, sitting-room, with board. Address giving full particulars, Box 6758 Examiner. 6d138 6758

WANTED—AUTO TIRES, RUBbers, boots and shoes; sound second hand bags, scrap copper and brass, all kinds of scrap iron, delivered to STEVENS, next to Cold Storage. Address 364 Park St Peterborough, or phone 1209W.

WANTED — LIVE POULTRY and rabbits. Highest market price paid. We also buy all kinds of second hand articles. Phone 771 or apply 520 Elm Street or 217 Hunter street. 26d150 6627

WANTED — SEWING BY THE day. Phone 1617J. Evenings. 3d136 6775

HOUSES, REAL ESTATE

FOR SALE — 5 ROOMED BUNgalow. Apply Victor Wilson, King George street south. 12d23 24 25 30 1 2 7 8 99 14 15 16

FOR SALE OR RENT — 5 ROOMed house, just outside of the city; lights and water; large lot; henhouse and small fruit. Phone 1231F 6d135 6718

FOR SALE — 54 ACRE FARM, 9 miles west of Peterboro, good brick house and barn, springs, for further particulars, apply Box 145 Little Britain P.O. 6d140 6790

HELP WANTED--Female

WANTED — A CAPABLE GIRL for general housework. Apply Mrs. R. J. Kingan, 205 Aylmer street. 3d135 7020

WANTED — MAID OR HOUSEkeeper for general housework; no washing or ironing. Apply Mrs. F. T. McNulty, 289 Hunter Street. 3d137 7070

TO-DAY'S BLUNDER CORRECTED

A short woman who wears some sort of trimming on the bottom of her shirt will find it gives her longer lines, and, in appearance, adds several inches to her height.

Car Owners

Give your battery a real home this winter. PHONE 1262 FISHER'S BATTERY SERVICE. We will get it. 186 Charlotte St., Peterborough. Prestolite Sole Distributor. 26d 137

HELP WANTED—Male

MAN TO DO CHORES AND help cut wood. Apply Examiner for address. 3d137 6787

WANTED — A MAN TO DO chores for the winter on a farm. Must be steady and reliable. G. Metcalfe, R. R. No. 2, Enismore. 3d135 6753

WANTED — A FIRST CLASS salesman for bread wagon, experienced; one who understands the city. Apply Box 7072 Examiner. 2d136 7072

MAKE MONEY AT HOME—$15 to $60 paid weekly for your spare time writing show cards for us. No canvassing. We instruct and supply you with work. West-Angus Showcard Service. 29 Colborne Building, Toronto. dtf 730.

NOTICE

CHIMNEYS.

CHIMNEYS AND FURNACES cleaned, etc., also roofs repaired Phone 1851W. 12d140 6709

NOTICE — WILL THE PARTY or parties who took a set of sleighs from Hodgson Bros. wood yard, please return them at once and avoid prosecution. 3d137 7064

WINTER NECESSITIES FOR Motor Car Owners, at Duffus' Motor Sales. We operate the EXIDE Battery Service Station. We sell, overhaul and winter batteries of all makes. Don't forget that your battery is the most perishable part of your car; and that we are equipped to take care of it in the most expert manner, at moderate charges. Duffus Motor Sales, Peterboro, Norwood and Millbrook. 6dwfm-138-1473

FOR RENT

TO LET — 5 UNFURNISHED rooms, partly heated. Apply 273 Dalhousie street. 3d135 6756

TO RENT — 1 OR 2 WARM FURnished rooms with board. Apply 172 Brock street. 6d149 6795

FOR RENT — 5 ROOMED HOUSE all conveniences. Apply 266 Westcott. 3d136 7062

TO RENT — 3 UNFURNISHED rooms, with the use of kitchen. Apply 166 Stewart street. 3d163 6783

TO RENT—VERY WARM, MODern house, cheerful. 451 Water street. 6d-139-6766

TO RENT — 3 UNFURNISHED rooms, East City. Phone 1787J. 3d317 6797

TO RENT — LOWER APARTment at 187 Stewart street. All conveniences except furnace; suitable for a couple only. Phone 1217J. 3d136 7051

TO RENT—APARTMENT, HOT water, heated, everything modern, cheerful, central; also large barn. Telephone 2017J. 6d-139-6767

TO RENT — SMALL COMFORTable house, Antrim, near George; gas, conveniences; good garden. Apply 183 Antrim street. 3d136 6771

TO RENT — ROOMS FOR LIGHT housekeeping; also boarders wanted. 148 Murray street. 3d136 6773

TO LET — COMFORTABLE house, rent moderate. M. J. Quinlan, 372 Water street. 3d-136-6760

TO LET — HEATED AND NONheated apartments. Apply Braund Bros. 19d140 6553

FOR RENT — HEATED OFFICE on George street. Apply 437 George street. dtf

FOR RENT — HEATED APARTment; Grand Central Building. Immediate possession. Apply 437 George street. dtf

TO RENT — FLAT — ALL CONveniences; also a modern house; central. Apply 95 Hunter street. 6d138 7017

TO RENT — BEDROM AND KITchen heated and all conveniences. Apply 563 Bethune street. 3d135 6757

TO RENT — A LARGE WAREroom, about 25 x 40 feet; also a flat on second story. Apply to P. Black, corner of King and George streets. 6d140 7058

FOR RENT—BRICK BUILDING suitable for ware-rooms or for manufacturing. Immediate possession. Apply 437 George street. dtf

FOR RENT — GARAGE FOR rent; centrally located; also storage accommodation. Apply 437 George street. dtf

Clemenceau Was Guest of Harding

WASHINGTON, Dec. 8.—(Canadian Press)—Georges Clemenceau France's war-time Premier, was the guest of President Harding yesterday at a luncheon attended by principal officers of the Federal Government. Included in the company was Senator Lodge, of Massachusetts, the Republican leader in the Senate fight against the Treaty of Versailles and the tri-partitite alliance between the United States, Great Britain and France.

EDMONTON, December 8. — The Calgary by-elections to fill the seat left vacant by the death of R. C. Edwards will be held on January 15 with the nominations on January 8.

POULTRY AND EGGS

FOR SALE — SIX WHITE AND 7 Brown Leghorn pullets; also a general purpose horse. Apply J. Huxley, Fradette avenue. 3d135 6763

FOR SALE

FOR SALE — CANARY. APPLY 453 Mark street. 6d140 7066

FOR SALE—GIRL'S WHITE FUR set. Phone 1954J. 3d137 7067

FOR SALE — GOOD SECOND-hand McLaughlin cutter. Apply 524 Charlotte. 3d17 6792

FOR SALE — LARGE SIZE QUEbec heater, nearly new. Apply 212 Stewart street. 1d153 7071

FOR SALE — PAIR BOY'S skates and boots, size 5. Apply 293 Lake street. 3d137 6793

FOR SALE — A DINING ROOM suite, oak divanette, heater, parlor rockers, and other articles. Apply 27 Park street south, corner Park and Parnell. 3d136 6772

FOR SALE — UP TO DATE PERsian lamb coat, selected skins; party going south. Apply at the Examiner for address. 3d136 7044

FOR SALE—LADY'S OPPOSSUM fur; apply 195 Reid street. 3d136 6781

FOR SALE — BABY CUTTER — white, in good condition. Call evenings, 215 Reid st. 2d136 7059

FOR SALE — 5 HEAD OF PURE bred high grade Holstein cows, due to freshen December 1st to January 1st. Apply at Examiner for address. 3d1 5 8 6696

FOR SALE — ELECTRIC HEATer; very reasonable. Apply 344 Simcoe street. Phone 686J. 3d136 6782

FOR SALE — 2 PIANO LAMPS brackets and shades. Apply 10 Victoria Avenue. 3d136 6774

FOR SALE — DINING ROOM table, buffet and chairs, golden oak —in good condition. Phone 1134J. between 6 and 8 evenings. 3d136 7033

FOR SALE — 1 FUR COAT, dress coat, Tuxedo morning coat, and overcoat; sizes about 42; also vests and pants. Phone 1051W. 22d-136-7030

PARLOR HEATER FOR SALE. Apply 369 Edinburgh. 3d136 6779

FOR SALE — HOUSEHOLD FURniture. Apply 371 Bethune street. 3d135 6765

FOR SALE — NEW RAYMOND sewing machine, boy's bloomer suit, size 34, girl's brown coat with fur collar, size 16 years. Apply at Examiner for address. 1d135 6785

FOR SALE — 2 GOOD 3 YEAR old heifers and calves, just freshened. Apply 60 Wolsley street. 2d 15 67301

FOR SALE — FIRST CLASS GAS range complete, gas logs with brass fixtures, very attractive, and Perfect instantaneous water heater, all in first class condition. Apply 462 Hunter street. 3d135 7020

FOR SALE — PIANO UPRIGHT—reliable make; only had careful use in private home; a bargain for cash. Phone 1932J or 281 Rubidge. 3d137 6796

WOOD FOR SALE — GOOD hardwood and mixed wood, dry, at the old prices. Yard Perry Street or phone 1631J. A. Thompson. 5d136 6751

FOR SALE—1 1-GALLON BOWser gasoline pump, air service complete consisting of 1 2 H.P. Motor pump tank, hose etc. Jones Bros. 195 Simcoe street. 6d 136 6736

CANARIES FOR SALE — APPLY Apply 703 Aylmer stret. 6d135 6715

FOR SALE — COW WELL BRED milking good all the winter; also one good horse. Apply Mr. McGibboni, brick house, west side of Western avenue, Brownton. 3d 137 6788

NEW CENTRE

QUALITY — SERVICE

SPECIALS

For Saturday

Export Quality

Chuck Roast BEEF LB.
Arm Roast BEEF LB.
Blade Roast BEEF LB.
15c

Rump Roasts of Beef, Boned, Lb.	25c
Mutton Chops, Lb.	20c
Leg of Mutton, Lb.	25c
Fresh Beefhearts, Lb.	10c
Streaky Pork, Lb.	24c
Sauerkraut	3 Lbs. 25c
Finest Porterhouse Steak, Lb.	28c
Shoulder Veal Chops, Lb.	25c
Rump Roast of Veal, Lb.	20c
Tomatoes, York or Aylmer	15c
St. Williams Jam, 4-Lb.	95c
Old English Plum Pudding	2 Lbs. for 90c
Fresh Sausage	2 Lbs. for 35c
Fresh Pork Hams, Lb.	24c
Roasts of Mutton, Lb.	15c to 24c
Corn, York Brand	2 for 25c
Peas, York Brand	15c
Trimmed Pork Chops, Lb.	32c
Shoulder Pork Chops, Lb.	24c
Shoulder Roast of Pork	22c
Bottom Cut	18c
Shoulder Roast of Veal	20c
Gunn's Picnic Hams	24c
Bacon, Sliced	38c

NEW CENTRE MEAT MARKET
192 Charlotte St. Two Phone 760

SMALL GARDEN OFTEN PAYS BIG.

It is possible to make the garden pay big dividends for the amount of labour put upon it if that labour is well directed. A space 50 x 100 feet will, if properly planned and worked, give a supply of practically all vegetables except potatoes and a few other coarse vegetables, for a family of four the whole year. It must be rich soil, well cultivated, and a plan followed that will use the space all the growing season.

ROUTLY-BRAUND'S

FOOTWEAR

For Xmas For Xmas

BOY'S BOOTS

A BOYS' CALF BOOT, rubber heel, full fitting, all solid leather, real value.

Sizes 11-13 $2.75 Size 1-5½ $3.25

WHEN YOU are dealing with us you are dealing with a firm on which you can rely. Our business has been built on the sound foundation of fair dealing and solid values, and this is the policy of the store. We carry the best in footwear and a cash business enables us to make favorable prices.

SLIPPERS, HOSIERY, club bags and suitcases, moccasins, hockey boots and fine footwear make acceptable Christmas gifts. We carry a complete stock in each of these lines, and we will reserve gifts for you now if you wish.

ROUTLY-BRAUND LTD.
174 CHARLOTTE STREET
Near Corner of George Street

F. A. GABY'S

(Continued from page 1.)

ment, in whose hands must rest the decision as to the publicity which they are to be given. These statements, of course, have all been audited by Messrs. Clarkson, Gordon & Dillworth before presentation to the Government. In the case of Peterborough, any surplus from local operations is applied for the benefit of the power and light users in that municipality, whereas in the case of Oshawa, Bowmanville, etc., any surplus from local operations goes into the general surplus of the system and is not applied for the particular benefit of the individual municipality.

4. Authority of the H.E.P.C. to charge Peterboro with a share of the capital cost of the system.

In the contract entered into between the City of Peterborough and this Commission, the City of Peterborough undertook to pay cost for power supplied to it. This being the case, the Commission must of necessity allocate Peterboro's share of the capital cost of the system and include the fixed charges on same in the cost of power supplied to Peterborough.

Mr. Hall asks why a similar charge is not made against all other cities, towns, villages and hamlets that purchase power from the Central Ontario System. The answer is that a similar charge is made and the figures are shown in the annual report, in just the same way as in the case of Peterboro, for all municipaltiies having contracts of a class similar to Peterboro. Besides those municipalities there are others whose system is owned and operated by the Commission as Trustee for the Provincial Government. Regarding these latter the Commission reports regularly and fully to the Government through the medium of statemenst prepared by the accountants of the Commission and audited by the special auditors.

5. Operation of Pulp Mill and Bruton Twsp.

Mr. Hall asks whether the 1921 loss of $17,693.64 on the Campbellford Pulp Mill is charged up to the power and light users on the Central Ontario System. This loss is not charged up to the power and light users as the operations of the Pulp Mill are conducted separately from the power systems and entirely separate records are kept. As a matter of fact, the Pulp Mill has not been any burden to the balance of the system, as its total operations to date have resulted in a substantial profit.

6. Operating Deficit.

Mr. Hall cites operating deficit down to Otcober 31st, 1921 of $168,930.15 and asks if that loss is to be charged to the power and light users in the district.

It should be noted that this is not actually an operating deficit. As a matter of fact, the entire system has earned sufficient revenue to pay all operating costs, all interest ,all sinking fund on the proportion of capital on which sinking fund is charged, and in addition has built up a net reserve for renewals and contingencies totalling $912,114.52. In other words the system has met all operating costs an dfixed charges and has only fallen short of the full theoretical renewals reserve set up, by the sum of $168,930.15. This, of course, does not affect Peterboro and the other municipalities which have contracts with the Commission, as these municipalities are served at actual cost.

7. Doubtful Accounts.

Mr. Hall cites the item of $7,251.70 which is set up as a reserve for doubtful accounts. Mr. Hall asks what municipalities are in default and what is the necesity for the making of such a provision.

This reserve is set up to provide for any accounts receivable which may prove to be bad through liquidation of power customers in systems served direct by the Commission as Trustee for the Government. No municipalities are in default and the necessity of making this provision is simply the exercise of ordinary business sense.

8. Accounts Receivable.

Mr. Hall draws attention to an account receivable for a debt payable by municipalities in respect to the operation of rural lines, amounting to the sum of $10,809.09 and asks what municipalities have made default in paying this item.

No municipalities have made such default and the municipalities have neither been asked for, nor do they offer excuses, as none are required. The rural lines in question are in the Townships of Whitby, East Whitby and Pickering. The account receivable is the amount of losses incurred before the rural lines were brought to a self-sustaining basis and the account will be extinguished through the accrual of surplus earnings.

9. Itemized List of Local Utilities, giving in detail their receipts and expenditures, etc.

This information has been regularly furnished to the Government by the Commission in the form of properly audited statements and Messrs. Clarkson, Gordon & Dillworth have reported fully upon various aspects of these statements to the Government.

1. Capital cost per horse power for various municipalities.

Mr. Hall shows the capital cost per horse power for Peterboro, Whitby and a number of other municipalities and asks for similar information regarding all the other cities, towns and villages which receive power from the Central Ontario System.

All this information has been furnished to the Government by the Commission and has been passed upon by the Governments' Auditors.

1. Proposed sale of Central Ontario System to Municipalities.

In the second paragraph of Mr. Hall's letter he asks for a number of details, all bearing upon policies to be followed in disposing of the component parts of the Central Ontario System to the Municipalities.

All of these matters are subject to determination by the owners of the property and doubtless will be considered by the Municipalities and this Commission feels that at the present time, it is not its place to set forth any terms on which sales could be made, but that the proper course is rather to await the direction of the Government in this respect.

ESTABLISHED 1912.

FOR SALE

20 Acre Farm, close to City suitable for Market Garden or Chicken Farm—$5,000.00.

A Few Houses to Rent, from $20.00 to $35.00.

—by—

T. WALKER & CO.
— 345 RUBIDGE STREET —
'Phone 1002.

FOR SALE

150 Acres, 90 acres working, balance good bush and pasture, running water. Barn 100 x 40. Water in barn and house. Good dairy farm. Close to school, church and station. $1,000 cash, balance easy terms. $5,250.

Dairy outfit, including 22 head cattle, feed, horses, implements, milk route in city. The purchaser of the outfit can lease the farm. Close to city, on good road. This is a rare opportunity for some one.

Brick Bungalow, 6 rooms, 3-piece bath, furnace, fireplace and mantel, hardwood floors. West side, $4,600.

McIntosh & Storey
190 Charlotte St. Phone 1623J

FOR SALE

$3,200.00—Nice little Bungalow, all modern, with furnace; South.

$2,000.00 — Five-roomed Frame House, 3-piece bath, electricity.

$3,600.00 — Central House, three-piece bath, furnace.

Several Good Farms for Sale — $6,500.00 to $10,000.00.

Central House to Trade as part on Good Farm.

'Phones 772-46J.

H. J. McCANNAN & CO

COTTON BAGS FOR SALE.

Suitable for converting into dish cloths, towels and other purposes too numerous to mention. We have only a small quantity, so come early if you wish to secure any.

A. LOW & CO.,
264 Simcoe Street.
Phone 697. Nights and Holidays 1027

FOR SALE

Good Brick House, containing 7 rooms, all improvements, hot water heating, rents for $40.00 per month; good location; is offered for sale at a reduced price $3800

One of the best Apartment Houses in the city, modern in every way, situated in a good locality; owner would sell or exchange for a good farm. Price $9000

Medium Size Brick House; partly modern; situated in the East End. Price $2600

For Sale or To Rent, 20 acres of Garden Land, with comfortable Farm House and Bank Barn, situated about 2½ miles from the city; possession on January 1, 1923.

For particulars and inspection of the above properties, apply

J. T. O'CONNELL & CO.
136 Hunter Street West.
Phones: Office 376: Residence 1359.

Telephone 790 When You Want Your
Piano or Organ Tuned
Player Pianos a Specialty
All Work Guaranteed
W. H. CUNNINGHAM
560 Weller Street.

Edwin Elcome
TAXIDERMIST
692 HARVEY STREET
PETERBOROUGH, ONT.
Heads, Birds, Fish, Etc.,
Mounted Artistically and Permanently.
MOOSE, CARIBOU & DEER HEADS OUR SPECIALITY

Had Constipation For Six Months Was Relieved By MILBURN'S LAXA-LIVER PILLS

A free motion of the bowels daily, should be the rule of everyone, then there will be no constipation, sick or bilious spells, heartburn, foul breath, sour stomach, etc.

Milburn's Laxa-Liver Pills will regulate the flow of bile to act properly on the bowels, thus making them active and regular, removing the constipation and all its allied troubles.

Mrs. R. C. Hunt, Port George, N.S., writes:—"I have been troubled by being constipated for the last six months.

My tongue has been terribly coated, so much that it made my breath bad. I was talking to a friend about it, and she advised me to use Milburn's Laxa-Liver Pills, which I did, and now I am perfectly well. My tongue is as smooth as it was before I got that way, and I owe it all to your Pills, of which I only used two vials."

Price 25c a vial at all dealers, or mailed direct on receipt of price by The T. Milburn Co., Limited, Toronto, Ont.

TIME TO HIBERNATE.

KINGSTON, December 8. Canadian Press. — Queen Boo-Hoo, the famous little bear cub, and good-luck mascot of Queen's team, goes into retirement for the winter to-day. A den is being fixed up in the stable behind the rink and about a ton of straw has been put in there to make it good and warm.

ASTONISHING
BARGAINS IN WINTER GOODS at
S. COHEN'S
NEW AND SECOND-HAND STORE,
Charlotte Street.
Men's Sweater Coats
Men's Khaki Wool and Flannelette Overshirts
Men's 100% Wool Underwear
Men's Pea-Jackets and Driving Coats
Military Breeches and Puttees
Men's Heavy Broadcloth Trousers
Men's Heavy Rubber Vests, for outdoor work.
Men's Heavy Rubber Boots
Men's Boots of All Kinds
Men's Gloves and Mitts, various kinds.
The Broadcloth Trousers are excellent quality and value, having been bought by a lucky chance at a Bargain Price.

CHINA PAINTING
Mrs. Langley McCarthy Teaches Biscoff's New and Beautiful Work in CHINA PAINTING

DAVIS-THOMPSON COMPANY, LIMITED
Insurance and General Agency
433 GEORGE ST. PHONE 40

5½% Interest

paid by this institution on its Debentures which are issued for a term of 5 years, in sums of $100 and upwards.

4%

(Half yearly) paid on deposits. One Dollar opens an account.

TORONTO SAVINGS & LOAN CO.
435-437 George Street, Peterboro

MAIL EDITION

The Evening Examiner

"The store that is too small to advertise is too small to produce a living for a healthy man or woman."

PRICE THREE CENTS — PETERBOROUGH, FRIDAY, DECEMBER 8, 1922 — PRICE THREE CENTS

IRISH LEADERS ASSASSINATED AS A REPRISAL

Sean Hales Was Killed and General O'Maille Seriously Wounded — Believed Fulfillment of Threat.

SHOT IN STREET.

DUBLIN, December 7. Canadian Press. — Sean Hales, a deputy of the Irish Parliament, was shot and killed yesterday as he was leaving the Ormond Hotel for Parliament accompanied by Brigadier General Patrick O'Maille, who was sworn in as Deputy Speaker of the House on Wednesday.

General O'Maille was seriously wounded, being shot in the head and arm.

General O'Maille underwent an immediate operation and last night was reported as doing as well as could be expected. An official statement from the army headquarters at Portobello barracks, said that his condition was not considered critical.

The shooting of the deputies is in fulfillment of a constant threat. Not only the Ministers who ordered the recent executions but all the members of the Dail Eireann who voted in favor of repressive measures had their names published in a black list and were warned that they would be held responsible.

Hence some of the Ministers and several of the members of the Dail have for some time past taken up their residence in the government offices but some were willing to risk their lives by residing outside.

Hales was a prominent supporter of the government and had been a strenuous fighter against the British. He was one of Michael Collins' closest personal friends. In 1916 he was arested by the British at Cork and kept in prison for nine months. He was the chief agent in holding the Irish Volunteers together in Southwest and West Cork, and took part in many ambushes against the British.

He was in charge of the Bandon Battalion from 1917 to 1922, and in April last took office as Brigadier-General in the same area, and since then has been a Major-General in the armed defence forces of the government. He voted for the Anglo-Irish

(Continued on page 5.)

$2,000

LIFE INSURANCE WITHOUT MEDICAL EXAMINATION

FROM AGES
18 TO 45

NO EXTRA PREMIUM CHARGED

This is the same contract in every respect, with the same profits, the same liberal guarantees and benefits as with medical examination. Send for folder.

The Total and Permanent DISABILITY BENEFIT

Provides that if the injured is totally and permanently disabled

1. All premiums are cancelled.
2. A monthly income is paid the insured.
3. Profits are paid in the regular way if on "with profits" plan.
4. Loan and surrender values are not affected.
5. The full sum insured is payable at maturity.

The New
DOUBLE INDEMNITY ACCIDENT BENEFIT
Pays double the face value of the Policy

A Guaranteed Monthly Income For Life

may be secured by means of an Income Policy which provides for a monthly income for a definite term of years or for life.

Full information sent upon request.

CONFEDERATION LIFE ASSOCIATION

WM. BOULTON,
Divisional Manager, Central Ontario Division, Peterborough.

S. TAYLOR,
District Manager, Peterborough.
4d-s-4d-1-152

Ulster Decides Not to Have Anything to Do With South

It Took Just Half an Hour For Both Houses of the Ulster Parliament to Pass Unanimous Vote Refusing to Associate With Irish Free State.

BELFAST, December 8 (Canadian Press). — Premier Sir James Craig, accompanied by the Marquis of Londonderry, the leader of the Senate, and Colonel Spender, Secretary to the Ulster Cabinet, started for London last night, bearing an address to the King, contracting Ulster out of the Irish Free State.

The address was voted unanimously by both Houses of the Ulster Parliament yesterday, and so rapid were the proceedings that the entire business occupied less than half an hour.

In the course of his explanatory speech in the House of Commons Premier Craig declared it was useless to hold out any present hopes that Ulster would go under the Dublin Parliament, and added that the moment such a question arose he would refuse to remain Premier. The only possible course to secure happiness in Ireland was for the North and South each to go its own way.

The Premier's whole attitude was against any accommodation with the South. He said the Northern Parliament would have nothing whatever to do with the boundary commission, provided for under an agreement which he described as a bargain entered into by the wrong people behind the back of the Northern Government.

He admitted that, if the representatives in the Northern Parliament of the border counties could arrive at an agreement that something could be done here and there in the matter of the border arrangements, he would not stand in the way of approving such an agreement.

He insisted, however, that nothing could be done in the way of bringing an amending Act through the British House of Commons, because, "thanks largely to the Ulster delegation which went through the British constituencies prior to the elections, they had secured a majority for Ulster in the British House of Commons, which would refuse to carry such an Act."

Canada Has Fuel For Fifty Thousand Years

B. F. Haanel Tells of Vast Resources of Coal, Wood, Natural Gas, Crude Oil and Water Power in the Dominion.

HARD TO DEVELOP.

OTTAWA, Dec. 8.— (Canadian Press).—"When the sum total of heat energy reported in Canada's resources of solid fuels—coals of all kinds, peat and wood, natural gas, crude oil and water powers, is considered it will be seen that the country possesses sufficient energy for heat and power to answer her requirements at the present rate of use for a period considerably over fifty thousand years." This statement was made by B. F. Haanel, B.Sc., M.E.I.C., engineer of the Mines Branch, at a meeting last night of the Engineering Institute of Canada to discuss "the fuel situation in Canada".

Mr. Haanel said the fuel resources of Canada comprised the coals of British Columbia, Alberta and Saskatchewan in the west, the coal deposits of Nova Scotia and New Brunswick in the east, the large areas overlain be peats in all parts of the Dominion, the oil and natural gas fields of Ontario, New Brunswick and Alberta and the standing forests. If, he said, by fuel resources is meant all sources of heat and energy represented in the developed and undeveloped water powers distributed through the country. In fact the coal resources alone he said, would last at the present rate for well over thirty thousand years.

Freight rates, Mr. Haanel said, were the reasons why the surplus from the west could not be sent to Ontario and Quebec where it was needed. The freight rates were due not only to the 2,000 mile haul but to the impossibility of balancing freights. Coal cars destined from the west would have to return empty. Even if the freight rates were cut in half it would be a question whether the western dealers could seriously complete with the American colleries The speaker noted that Manitoba was rapidly becoming independent of American coals through the increasing use of Alberta coal both for industrial and domestic purposes. The same would apply to Saskatchewan.

Nova Scotia, he said could increase her exports of coal to Quebec to a maximum of one and a half to two million tons. The coking of a large part of this by a plant situated at Montreal and the intensive development of peat bogs favorably situated at Montreal and the intensive development of peat bogs favorably situated with respect to short rail hauls to points of large consumption would very materially reduce the annual requirements for anthracite coal.

A NEW TREASURER FOR OSHAWA TOWN.

P. A. Blackburn of Sarnia Gets Appointment — F. Hare is Clerk.

OSHAWA, Dec. 8.—Mr. P. A. Blackburn, of Sarnia, has been appointed Treasurer for the Town of Oshawa at a salary of $2,700 and Mr. Fred Hare accepts the office of Clerk at a salary of $2,400. Previously the offices were combined, Mr. Hare looking after the duties of both at a salary of $3,400.

CHILD DIED AS A RESULT OF BURNS

Father Was Sick in Bed and Mother Was Absent at the Time.

EAST EMILY, Dec. 8. — Myrtle Carew, the infant child of Mr. and Mrs. Calvert Carew, of East Emily, died this morning as a result of burns received last evening while playing around the stove, in the absence of the mother. The father was sick in bed and the mother had gone ou tto do some chores. She was absent a few minutes when her little boy, George, ran out to tell her that something was wrong with Myrtle. When the mother reached the house the child was lying in the doorway and her clothes were on fire. Dr. Earl, of Omemee, was summoned, but the child was so badly burned that she passed away this morning.

The funeral will be held to-morrow afternoon from the family residence at two o'clock.

FAILURE ON STAGE SENT TO BEDFORD

Boston Girl Convicted of Stealing Coat in a Shop and of Carrying Revolver

NEW YORK, Dec. 8.—When Margaret McGovern, 20, was sentenced yesterday in Special Sessions to an indeterminate term in the Bedford Reformatory on a shoplifting charge, she told the Court that her plight was the result of an unsuccessful attempt at a stage career. She was arrested on Nov. 28 last by store detectives after she had taken a coat valued at $49.50 from McGreery's in Fifth Avenue. Detectives said that she had concealed the coat with articles in a box which she carried and in which the detectives also discovered a .32 calibre automatic pistol. Sentence was suspended by Justices Murphy, Freschi and Moss on a charge of violating the Sullivan law.

After her arraignment several days ago, May Mangan, a probation officer, was assigned to investigate the girl's activities. Miss Mangan reported yesterday that the prisoner was the daughter of respectable parents in a suburb of Boston and that an actress induced the girl to come to this city to obtain a position on the stage. The girl assumed the name of Peggy O'Grady when she was employed as a singer in a vaudeville revue, but her stage career came to a close three weeks later when she was discharged as incompetent. She drifted into bad company, Miss Mangan continued, and on the night before her arrest, the girl said, she met a man in a motion picture theatre who gave her the pistol to mind for him when he saw a detective approaching them on the street. She was to return the pistol to the man the next day and, having no place to conceal it, carried it with her on the day she stole the articles from the stores. A sister of the girl was in court when sentence was imposed.

Butterflies sometimes are brought down with very small bore shotguns in the tropical regions.

MUSSOLINI SAYS ITALY AGREES TO PLANS OF ALLIES

Says Proposals Are Perfectly Reasonable But Russians and Turks Continue to Object.

MAY BE WAR.

LAUSANNE, Dec. 8.—(Canadian Press).—"Italy, in the negotiations at Lausanne, is in full agreement with the Allies," said Premier Mussolini to the Italian correspondents before going aboard his train for Paris last night.

"What we propose to the Turks is perfectly reasonable. I hope the negotiations are successful; otherwise there will be war."

Mussolini stopped off at Lausanne last night on his way to London. He dined with Lord Curzon and discussed with him the difficult points of the Near Eastern negotiations. It is understood that the Russian objection to the Allied project for control of the Straits was one of the subjects under consideration.

The Russian delegation, it was reported last night, continues strongly to oppose the Entente plan, and it is even said that the Russians will refuse to sign any agreement relative to the opening of the Straits to the warships of all nations.

The counter-propositions which the Turks are expected to make today, regarding the Straits, will deal, among other things, with Constantinople, and anything calculated to infringe upon Turkish sovereignty over Constantinople will probably lead to strong objections. The Angora spokesman said last night that there was a possibility Turkey would oppose international control there in any form and remonstrate against the Allied plan for a fixed garrison of 10,000 in Constantinople.

Everything, the Turks say, comes back to the question of their sovereignty, and declare their determination to have it respected.

FULLY QUALIFIED.

Mistress—Above all things you must be frank.

New Cook—What's that?

Mistress—Why, to let people know just what you really think.

New Cook—Sure, mom, that is how I lose all me jobs.

ALLIED PREMIERS WILL GATHER FOR A BIG CONFERENCE

Meeting is Looked Upon As One of the Most Important Held Since the Armistice Was Signed.

MEET IN LONDON.

PARIS, Dec. 8.—(Canadan Press.)—Premier Poincare leaves at noon to-day for London to attend the conference of Allied Premiers which is regarded, by many here as the last great effort of the Entente to reach an agreement on Germany's reparations bill before France sets out independently to collect in her own way.

The meeting is looked upon as in many respects the most important since the armistice, involving as it does the continuance of friendly cooperation between France and Great Britain. A lesser, but none the less important factor, is the prevailing impression that M. Poincare's political existence is at stake in the policy for which the proposed Brussels financial conference stands.

Unless the premiers decide in London to convene the Brussels meeting, many believe M. Poincare will find his usefulness at an end. Others think that the French Premier, in the event of a disagreement at London, would proceed to the execution of his plan for the occupation of the Ruhr Valley and the exploitation of the occupied Rhinealnd before making way for someone else, but faith in the efficiency of this scheme of penalties appears to be decreasing in official quarters, and many say it will never be resorted to.

French optimism over the makeup of the new British Government has given way lately to a feeling of pessimism in view of certain indications that Prime Minister Bonar Law holds to substantially the same views on reparation as did Mr. Lloyd George.

Although the British have disclosed no stated policy since the resignation of Mr. Lloyd George, Premier Bonar Law seems to agree with his predecessor that Germany should be given a long moratorium from cash payments; that the total of the indemnity should be reduced, and that no military measures should be used in attempts to force Germany to pay.

M. Poincare's much-discussed plan of settlement ,although withheld on

(Continued on page 5.)

AND SLEIGHS, TOBOGGANS, SKATES AND HOCKEY STICKS

MAKE A REAL GOOD INVESTMENT — THEY KEEP THE BOYS AND GIRLS OUT IN THE FRESH AIR. BUY NOW AND GIVE THEM THE FULL WINTER'S USE

FLEETWING STEERING SLED
A Sled of Quality—one that is Light, yet Strong and Durable.
Priced at ..... $1.90, $2.25, $2.75, $3.25, and $3.75

We also carry a splendid line of **WOOD COASTERS.**

A real good quality **SLED** at Low Prices. They have Spring Steel Runners, strong and well finished. Prices ranging at 75c, 90c, $1.00, $1.25, to $2.90.

GIRLS' STEEL HAND SLEIGH at $3.25.

CHILD'S RAIL SLEIGH at $2.75
—We Give a Rope With Every Sleigh—

REAL PETERBOROUGH TOBOGGANS (Made in Peterborough)
Priced at—3ft., $2.50 4ft., $3.50 5ft., $4.25 6ft., $5.00 8ft. Special at $8.00.

BOB RUNNERS for converting the Boys' Waggon into a BOB SLED. Simply remove the wheels and put on the Runners. Price, per Set $2.50

BOB SLEDS—Well finished, wide, and not easily overturned. Two sizes ..... $8.50 and $10.00

SKATES! SKATES!! SKATES!!!
We are clearing our stock of high-priced SKATES, and offering $5.00 and $6.00 Skates, to clear at ..... $3.00 per Pair
Other Skates at ..... $1.00, $1.50, $1.90, $2.00, and $2.50 Pair

BOB SKATES for the Little Tots at 65c
SKATE STRAPS at 15c and 20c Pair.
ANKLE SUPPORTS at 40c Pair

HOCKEY STICKS
We were fortunate in getting a wonderful quality of HOCKEY STICKS this year, and have priced them at
25c, 30c, 40c, 50c, 60c, $1.00, $1.50, and $1.75.

HOCKEY PUCKS at 15c and 25c.
We will gladly put any of the above away until Xmas for you, if ordered now.
Do your Xmas Shopping Early! Now is the Time!

PETERBORO HARDWARE CO.
LIMITED

Gift Suggestions
—AT—
GILES' DRUG STORE
OUTCLASSING NATURE

Our solid French Ivory is more even in structure and more capable of designing into exquisite forms than any natural ivory ever grown on an elephant.

SPECIAL SALE OF IVORY NOW ON
PRICES GREATLY REDUCED

Nail Files	30c	Manicure Scissors	$1.70 and $1.85
Cuticle Knives	30c	Perfume Bottles	90c to $1.50
Button Hooks	30c	Jewel Cases	$1.70 to $3.25
Tweezers	30c	Clocks	$3.75 to $10.00
Napkin Rings	20c to 35c	Flashlights	$1.40
Calendars	45c	Picture Frames	$1.60 to $1.80
Large Nail Files	50c	Hat Brushes	$2.25
Large Cuticle Knives	50c	Mirrors	$2.60 to $5.55
Large Button Hooks	50c	Brushes	$4.30 to $9.00
Shoe Horns	50c and 75c	Combs	40c to $1.25
Pin Trays	65c	Boudoir Lamps	$16.00
Soap Boxes	50c to $1.00	Manicure Sets	$7.00
Puff Boxes	60c to $2.80	Toilet Sets	$15.00 to $24.00
Hair Receivers	$1.30 to $2.80	Baby Sets	$4.50
Talcum Boxes	$1.20	Baby Brushes	$1.00
Bud Vases	$1.15 and $1.40	Baby Combs	25c
Glove Stretchers	$1.50		

Also Ebony Goods at Greatly Reduced Prices

Manicure Pieces	40c	Travelling Sets	$10.00
Buffers	75c and 85c	Bonnet Brushes	$1.15
Baby Brushes	95c	Cloth Brushes	$2.75
Hair Brushes	$1.25 to $3.00	Brush and Comb Trays	$1.50
Military Brushes	$3.75 to $9.00	Wire Brushes	$1.25 to $2.00
Military Brushes, in cases	$4.75 to $10.00	Soap Boxes	60c
Military Brush Cases, leatherette	$1.15	Houbigant's, Ben Hur, and Mary Garden.	

TORTOISE SHELL GOODS
New and Very Beautiful

Large Manicure Pieces	85c
Pommade Jars	50c and $1.00
Soap Boxes	75c
Hair Receivers	$2.50
Trays	$1.00 and $3.00
Hat Brushes	$2.50
Cloth Brushes	$5.00
Neat Manicure Roll-Ups	$10.50

SHAVING SETS
Father or Brother Would Appreciate One of These

Cup and Brush	$1.25 to $4.00
Cup, Brush and Soap	$1.75
Cup, Mirror and Brush	$2.50
Plate Glass Shaving Mirror	$2.00

RAZORS (SAFETY OR OPEN BLADE)
Most Suitable as a Gift

Durham Duplex Safety	40c to $2.00
Auto-Strop Safety	$1.00 to $5.00
Gillette Safety	$1.00 to $5.50
Gem Safety	$1.10
Open Blade Razors	$1.25 to $3.50
Shaving Brushes, bristles guaranteed to stay in	50c to $2.25

THERMOS BOTTLES AND KITS
Keeps Hot 24 Hours, Cold 72 Hours

Pint Bottles	$2.00 to $3.50
Quart Bottles	$3.50 to $5.00
Kits, plain metal or leatherette	$4.00 to $5.50

FOUNTAIN PENS
A Self-Inking Pen is the Only Practical Time-Saving Modern Writing Utensil

Waterman Self-Filler, plain	$2.50
Waterman Self-Filler, with clip	$2.75
Waterman Self-Filler, with gold ring	$4.00
Waterman Self-Filler, with gold clip	$4.00
Waterman Self-Filler, with old clip and band	$4.50 up
Wahl Pen, silver-filled barrel	$6.00 up
Wahl Pen, sterling silver barrel	$7.50 up
Wahl Pen, gold-filled band	$7.50 up
Remex Fountain Pens	$1.25
Remex Pens, self-filler and slip	$2.00

EVERSHARP AND SUPERITE PENCILS
Are Time-Savers and Money-Savers

Blue or Red Barrels	75c
Blue or Red Barrels, with clip	$1.00
Checking Pencil	$1.00
Silver-Plated	$1.50 to $3.75
Sterling Silver	$4.00 and up
Gold-Filled	$4.00 and up
Leads to refill, doz.	15c

GAGE'S FINE STATIONERY
A Gif That Compliments

Art Linen	25c
Chester Linen	40c
Holland Linen	50c to $2.50
Kid Finish	50c to $2.50
Gilt Edge Correspondence Cards	75c
Colonial Vellun	$1.00 to $2.00
Colonial Lawnette	$1.65 to $2.25

A beautiful line of Cards with new designs and greetings that extend to your friends the message of love and friendship that you wish to express.

Cards	5c and 2 for 5c
Booklets, with envelopes	5c to 25c

HOLIDAY GIFT SETS

Day Dream Couplets	$2.35 to $3.00
Day Dream Trios	35.00
Ben Hur Couplets	$3.00
Seely's Couplets	$4.00
Seeley's Trios	$6.00
Mc. Cherie Sets	$4.00 to $6.50
Cutex Manicure De Luxe	$5.00
Cutex Manicure Boudoir	$3.00
Cutex Manicure Five-Minute	$1.00
Cutex Manicure Travelling (Sat. only)	$1.38
Cutex Manicure Compact (Sat. only)	48c

PERFUMES
In Fancy Gift Bottles
Seeley's, Palmer's, Jergens', Hudnut's, Coty's, Honbigant's, Ben Hur and Mary Garden.
25c to $8.00

PERFUME ATOMIZERS
Rich Cut Glass or Plain, Colored or Frosted
Exposed metal parts, gold-filled, $1.00 to $5.00
French Novelty Atomizers, for purse $1.50
Complete with purse cases $2.00

HUDNUT'S TOILET PREPARATIONS AT LOWER PRICES

Three Flowers Perfume, oz.	$1.50
Three Flowers Toilet Water	$1.50
Violet Sec Toilet Water	$1.00
Three Flowers Talcum	35c
Three Flowers Talcum, glass	50c
Three Flowers Face Powder	75c
Three Flowers Sachet Powder 1oz.	$1.35
Three Flowers Soap	50c
Three Flowers Vanishing Cream	50c
Marvellous Cold Cream, tubes	25c
Marvellous Cold Cream jars	50c

HANDKERCHIEF POWDER PUFFS
Very Popular as Gifts This Year

Chiffon Silk Edged Handkerchiefs, 50c to 65c	
Silk Handkerchiefs	85c to $1.00
Georgette Handkerchiefs	$1.00 to $1.50
Crepe de Chine Handkerchiefs	$1.00 to $1.50

CAMERAS
Thousands Are Remembering With a Camera Why Not You?

No. 0 Buster Brown, pictures 1¾ x 2½	$1.50
No. 2 Buster Brown, pictures 2¼ x 3¼	$2.50
No. 2a Buster Brown, pictures 2¼ x 4¼	$3.50
No. 3 Buster Brown, pictures 3¼ x 4¼	$4.50
No. 2c Buster Brown, pictures 2⅞ x 4⅞	$5.00
Folding Pocket Cameras, to take pictures in any of above sizes	$12.00 up

ALBUMS FOR SNAPSHOTS
Made of Best Black Mounting Paper

Paper Covers	20c to 30c
Leatherette Covers	$1.00 to $2.00
Real Leather Covers	$1.75 to $2.75

EVEREADY FLASHLIGHTS
The Light That Says, "There It Is"

Flat Pocket Lights	$1.40 to $2.40
Round Tubular Lights	$1.70 to $2.75
Focusing Spotlights	$5.10 and $5.35

CANDY
You Will Buy, Eat or Give Candy for Christmas

Sweetest Maid Chocolates	60c to $2.00
Moir's Chocolates	45c to $2.00
Willard's Chocolates	30c to $5.00

BULK CHOCOLATES
Saturday special, lb. 29c

Extra Free Estimating Coupons

On Saturday and all next week for Bean Contest on the Walking and Sleeping Doll, with real hair, which will be given FREE to the person who comes nearest to the correct number of beans in the glass jar.

Coupons with a purchase of any NyalProduct.

Twenty-five cents	2 Coupons	One dollar	8 Coupons
Fifty cents	4 Coupons	Two dollars	20 Coupons

W. A. J. GILES
PRESCRIPTION DRUGGIST
OPPOSITE GRAFTON'S — PHONE 2160
"WE DELIVER ANYTHING, ANYWHERE, ANYTIME."
NEW STOCK — HIGH QUALITY — MODERATE PRICES

The Evening Examiner

PHONES — Editorial, 1601. Business Office, 1600. Private Branch Exchange to all Departments.

The Examiner is a member of the Audit Bureau of Circulation.

The Daily Examiner, published every lawful evening. The Peterborough Examiner, Limited. Office, 419 George Street.

The Weekly Examiner, published Thursday morning.

The Subscription Price of The Daily Examiner is $6.00 per year, delivered in city; out of town subscribers, by mail, $4.50 per year; that of The Weekly Examiner is $1.50.

U. S. REPRESENTATIVES.

Special U. S. Representatives — W. H. Stockwell, 629 People's Gas Building, Chicago, Ill.

New York—Charles F. Miller, 225 Fifth Avenue.

Advertising Rates on application.

R. M. GLOVER, Managing Director.

FRIDAY, DECEMBER 8, 1922.

PROHIBITION ENFORCEMENT.

While the administration of the prohibition law in Ontario could not by any stretch of imagination be described as perfect and many critics use almost unparliamentary language in referrign to the operations of the prohibition officials, yet figures as to the enforcement of the dry laws across the line indicate that the Ontario officers are models of efficiency, energy and effectiveness, when compared with the men employed by Uncle Sam.

The United States' battle against violations of the Volstead Act is carried on by an army of 3,800 officials and over $9,000,000 was spent last year attempting to enforce prohibition.

Yet for the year ending June 30, 1922, the noble 3,800 succeeded in securing but 20,483 convictions.

That averages fewer than seven convictions per year for each prohibition officer, a showing that does not earn the dry sleuths any laurels for being alert, if it does not indeed prove that the majority of the prohibition officials must be afflicted with bad vision and poor hearing.

If dry ofifcers across the border cannot average seevn conviction each in twelve months, prohibition must really prohibit in the United States or else the enforcement brigade needs a shaking up—most probably the latter.

YES—IT ALL DEPENDS.

The fact that Henry Ford often drops into a town barber shop for his Saturday night shave is considered of sufficient importance to get into print.

Also, it is recorded that Clemenceau retires about 7.30 each evening.

It all depends on who does these things, says the London Advertiser. There are thousands of men who drop into barber shops on Saturday nights and have their chins scraped for the Sunday dress-up, and there are thousands of people who retire for the night shortly after they have shoved back their chairs from the supper table.

When a Fielding or a Lloyd-George preached the need for national thrift the people of two countries listened and started salting down the stray dollars. The same advice from a homespun financier would bring the retort that the old miser wants to put all our money in the teapot so he can come along and get it.

A local tub-thumper could get on the hustings and talk annexation of Canada to United States, and people would laugh at him; William Howard Taft, when president of the United Stte, turned the phrase "parting the ways," and it was the club that the Conservatives used to batter their way to office in 1911.

Moral: If you want to establish a great truth, or lodge a great fact, whisper it to a big man and let him say it for you.

PERNICIOUS SECTIONAL PRIDE.

The City authorities of New Westminister, B.C., who have sent a request to Ottawa that their City should be made the headquarters of the Canadian National Railways could not have read Sir Henry Thornton's Montreal speech.

Next to interference by the politicians he submitted that the greatest impediment to the success of Canada's railways was the parochial spirit that caused certain districts to regard their own local wants and needs as more important than the success of the enterprise as a whole.

The New Westminister effort is a timely illustration of that spirit.

The headquarters of the system should be located where they offered the best advantages for effective management.

The people of Canada as a whole are willing to allow Sir Henry Thornton to decide for himself where that point may be.

They do not care a whit whether Toronto or Ottawa or Montreal or New Westminister, for that matter be chosen, so long as the management of Canada's railways can be most successfully conducted from the city that may be adopted.

Local jealously over a matter of this kind is as much to be deplored as are attempts to play politics with the railway question.

Sir Henry has well described it as a "pernicious sectional pride and his warning that the National Railways as a whole cannot be sacrificed to meet the wishes of any part of the Dominion" is one that should be remembered.

ARCHAIC METHODS.

In several instances the City Council this year has departed and wisely departed from the old practice of accepting the lowest tender in the case of the garbage contract and similiar civic enterprises.

It has always seemed to the Examiner a silly procedure in cases where there is but a smaller difference in the figures to award a contract to a new man who may be a few dollars cheaper when the other contractor or official has given good service during his term.

Indeed the system of asking for tenders in contracts and appointments of this kind seems to be out of joint with the times.

The City should have its own garbage collection department and do its own snow ploughing.

If private contractors can make a living for two or three men out of the garbage collection, why could it not be done by the corporation more cheaply than under the present method?

Similarly the parks should be managed by the City and in charge of a permanent commissioner.

This business of asking for tenders every year for the caretaking of the parks is a farce, especially when there is danger of an experienced man being crowded out by an incompetent applicant whose tender may be $75 or $100 lower.

What chance is there for any continuity of policy under the archaic method now in use?

New aspirants for municipal honours might find these points worth investigating as possible campaign material.

CITY DWELLERS NOT WANTED.

The suggestion made by Venizelos that the United States should absorb the thousands of Greeks who cannot be taken care of in their native land meets with scant approval from the Chicago Tribune.

"Why not Canada? Why not Australia? asks the Tribune. There is more room in either than in the United States. The Greeks are agriculturists and it is workers to open up the land that both these countries are calling for."

And then our Chicago contemporary points out the reason why Canada would not welcome an influx of Greeks on a large scale.

"In the United States" it remarks "the Greeks do not go on the land. They stay in cities where there are already too many people."

Exactly, and the situation in Canada is just as described across the line.

We have no Greek farmers in Canada, at least none that the Examiner has heard of, although there may be a few in the West.

The Greek immigrants that come to us, although they may have been farmers at home, show no inclination to follow agricultural pursuits in this country.

They are found in our cities, operating restaurants and pool rooms and shoe shine parlours and the more humbler type engaged in street vending.

Go on the land? Not for the Greeks that the cities of the East know.

There is no objection to Greeks as such, but at this stage Canada's chief need is more population for her vacant lands, not more city dwellers, no matter whence they come.

Our urban centres are growing fast enough; it is the rural areas that are calling for more people.

THE THORNTON BANQUET.

At the Board of Trade banquet to Sir Henry Thornton last night notable speeches were made.

They should be carefully read by all citizens interested in the welfare of the Dominion.

If the Dominion Government at all times and in every way gives to the new manager of the National Railways unrestricted authority, an authority unhindered by act, suggestion or insinuation, the best that can be done for public ownership will have a chance.

It is not altogether Government ownership as such that has bred widespread indignation and hostility on the part of the Canadian public. It is to a large extent Government operation with its parlyzing patronage system and the consequences of dishonest construction that have helped to blast all prospect of success.

If our Government-owned railways had been created by honest, business-like methods, they would not be weighed down with an insupportable burden.

The Government-owned railways of Canada were built to a large extent by speculating politician-contractors in partnership with conniving and conspiring Governments, Federal, Provincial, and Municipal, to secure all sorts of unreasonable concessions.

Bounties, lands and rights of way were secured by a system of rake-off payments to politicians.

Buccaneers, with unblushing effrontery, bribed the Ministers and bribed Civil Servants to secure their unreasonable franchises and ownership of the public domain.

This blighting system resulted in railways wastefully constructed, and in many of its miles wronely placed though conspiracy to placate designing politicians and land speculators.

If the promise of freedom of action made to Sir Henry Thornton is honorably fulfilled the Government railways will get their first chance.

It will be all to the good of the C.P.R. to have uncontrolled, honest management of the National Railways. Mr. Beatty foreshadowed what might be done for all the railways, public and private, by friendly co-operation and without this co-operation much less than the best for all the roads will be achieved.

Sir Joseph Flavelle made a very effective speech that should have a beneficent influence.

Mr. Beatty was sensible and happy, indicative of good-will.

Sir Henry Thornton's speech is a hopeful augury. Every Canadian should read it and memorize it.

Let us hope the new order of things has for the country some promies of salvation from the impending bankruptcy that seemed to menace the Dominion.—Montreal Star.

EDITORIAL NOTES AND COMMENT.

Canada welcomes her new sister Dominion, the Irish Free State.

With the Council's decision that pool rooms must be safe from a fire stand point, there is no quarrel. It is a policy that might be extended to other places frequented by the public.

Speaking of Sunday skating, it is evident that some of the aldermen believe that "the wicked stand in slippery places."

Fire Chief Ten Eyck of Hamilton has retired after many years service. No one man in Canada has been so successful in training firemen, nor has any fire brigade turned out so many chiefs for other departments as Hamilton's. Our own fire chief is an example at hand.

Will the Hearst papers "play up" President Cosgrave's tribute to the scrupulous fairness of the British statesmen in carrying out the Irish agreement?

Los Angeles' "hammer murderess" has made her escape, thus robbing the jury of a chance to acquit her as juries on the other side have a habit of doing when the accused is of the fair sex and blessed with pulchritude.

Hamilton is to be favored with a visit from Mrs. Pankhurst shortly. The good old lady has increased wonderfully in popularity since ceasing to stir the muddy waters of politics and devoting her talents to sociological subjects instead.—Hamilton Spectator.

Washington has erected a memorial to the 97 children killed in the streets during the year. A provision for the addition of further names is necessary if the record is to be of complete service.

A correspondent wants to know if a saxophone is a very difficult instrument to learn to play. It is very difficult—for the neighbors.

DeValera's instructions to Irishmen not to pay taxes are advice that a lot of people would like to take—in Canada as well as in the Emerald Isle.

Northern Ontario has been swept by a blizzard. A sixty-mile gale, accompanied by heavy snow and a sharp drop in temperature will cause the fire sufferers to appreciate Peterborough's generosity.

"Gifts That Last"

From "The Store with the Christmas Spirit."

FOR GENTS

Cuff Links in prices from $1.00 to $20.00

Waldemar Chains from $2.00 up.

Pearl and Diamond set Tie Pins $2.50 up.

The new popular Reconstructed Ruby Rings from $10.00 up.

Also Emblem Rings, Cigarette Cases, Eversharp Pencils and Watches, in Gold, Gold Filled and Silver Cases.

FOR LADIES

Fine string of "La Orient" Pearls $5.00 up.

Pearl and Diamond Set Brooches $2.50 to $100.

Diamond Rings, Black and Green Onyx, Rings and Earrings, etc., and the more than ever Popular Ladies' Wrist Watches, round, octagon and oblong ribbon styles, in green, gold and platinum finished cases, with gold or silvered dials. $15.00 to $275.00. Also Toilet and Manicure Pieces in French Ivory and Ebony.

Vanity and Coin Cases.

Gifts That Last to Suit all Purses.

SCHNEIDER BROS.

"The Store with the Christmas Spirit"

WISE AND OTHERWISE

Recipe for putting over anything: First invent your slogan.

* * * * *

Every bootlegger appears to be entitled to a fair trial by a jury of his patrons.

* * * * *

British labor is radical 364 days in the year. The other day is election day.

* * * * *

Times have changed much in the last few years. Husbands are no longer only half-shot.

* * * * *

The middle class has all the luck. The poor are persecuted and the rich are prosecuted.

* * * * *

The Tiger is a real diplomat. He brags on us just enough to make his scoldings palatable.

* * * * *

It is significant that the open fire-

place and plug tobacco are making their last stand in the same section.

* * * * *

The Sultan is a lucky chap at that. He has so many more wives to enjoy his freedom from.

* * * * *

You don't give the beggar anything. You merely buy a dime's worth of sop for your conscience.

* * * * *

In the old days the bride didn't keep her maiden name. But she kept her maiden husband.

* * * * *

Keep a thermometer in the basement, so the furnace fire will know just when the night is cold enough to justify going out.

* * * * *

Paderewski says he will end his days in California. That will make it so much easier on him when the farewell tours begin.

* * * * *

There seems to be an unwritten law that every President's Cabinet must have at least one member to amuse the paragraphers.

* * * * *

One receiving set that has diffi-

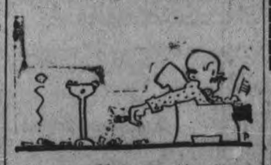

culty in catching everything broadcasted is an ash tray.

* * * * *

Little Bobby still is waiting impatiently for some beauty specialist to invent something in the nature of a permanent bathe.

* * * * *

And so Germany is preparing for another war. The horrid thing. Won't she ever become gentle and sweet like the other nations?

* * * * *

Correct this sentence: "Please fix my nails, mother," said the small boy; "I'm ashamed to go to school with them looking this way."

* * * * *

If a hair of the dog will cure the bite, perhaps those that men are plucking from their eyebrows would do something for a bald head.

* * * * *

"America knows nothing of destitution," says an European. Still, if ever we go in for it, we'll probably win the international championship.

Approximately 55,000 quarts of raw and 2,245,000 quarts ofq pasteurized milk are consumed in New York city daily, 44 per cent of this amount being retailed in bottles.

GASOLINE EXPLODES, SIX CHILDREN KILLED

EUGENE, Ore., Dec. 8.—(Canadian Press).—(Canadian Press)—Six small children and one woman were dead to-day and three adults and one child were suffering from burns received Wednesday night when a can of gasoline, mistaken for kerosene, exploded when contents were poured into a stove to aid in making a fire.

BIG SENSATIONAL

ARCTIC ICE CREAM PIES EACH 5c

5c

WATCH FOR OUR XMAS CANDY SPECIALS

CANDY SALE

G. B.'s ASSORTED CHOCOLATES, with hard Caramel centres, Nougatines, Whipped Cream, Strawberry, Lemon, Peach, and Pineapple Fruits 39c
While they last, lb. .....

ASSORTED XMAS CANDIES, such as Radio Rock and Jumbo Mixtures, which sell at other stores for 40c. Our Price while they last ..... 30c 2 Lbs. for 35c

HERE IT IS AGAIN—COCOANUT CRISP 30c Lb., 2 Lbs. for 35c

MIXED NUT TAFFY, with filberts, pecans and almonds. While it lasts..... 50c lb., 2 lbs. 55c

FRESH HALLOWE DATES 20c lb., 2 lbs. 25c

SHELLED ALMOND, fresh, just in, extra large, for your Xmas cake, lb..... 50c

ASSORTED CHEWING GUM at..... 3 pkgs. 10c
(20 pkgs. in the box for 56c)

ASSORTED CHOCOLATE BARS, 24 5c bars to a box. Regular $1.20, for 85c

PURE MILK BUDS. Regular 70c lb. Our price..... 65c lbs., 2 lbs. 70c

FRESH HOME-MADE BUTTER SCOTCH, nothing better for your Sunday treats... 30c lb., 2 lbs. 35c

HOME-MADE BROKEN CHOCOLATE, with mixed nuts and marshmallows..... 45c lb., 2 lbs. 50c

REAL MARASHINO CHERRY AND BRANDY DROP CHOCOLATES, per lb..... 49c

NEILSON'S CREAMY TOFFEE, per lb..... 49c

FANCY BOXED CHOCOLATES JUST IN. A large stock of Mother's Assorted Chocolates to be cleared out this week-end at cost price, as our Xmas orders are coming in soon and we must make more room for them. Regular price is 40c each. While they last at the special prices..... 40c lb., 2 lbs. 45c

HAGGIS' CANDY SALE

204 CHARLOTTE STREET

ANNUAL CONVENTION SUNDAY SCHOOL UNION.

Officers Elected For the Year at Meeting in Coldsprings.

COLDSPRINGS, Dec. 8.— (Special.)—The annual convention of the Hamilton township Sunday School Union was held here and proved to be a great success. There were two sessions, afternoon and evening. Mr. H. Dovey, Baltimore, presided, with Mr. Archie Benman as secretary-treasurer. Rev. Mr. Ferguson, Baltimore, Miss Laine, of Toronto, and Mr. T. F. Harrison, of Cobourg, took part in the afternoon session and Miss Laine and Rev. H. A. Carson, congregational clergyman, Cobourg, gave addresses at night. The Coldsprings ladies provided a bountiful supper which was served free to the delegates. The following officers were elected: President, Mr. Moffatt, Baltimore; Vice-Pres., Mr. A. E. Snelgrove, Camborne; Sec.-Treas., Mr. H. Devey. It was recommended that the next convention be held in the Camborne church.

A TISSUE OF LIES SAYS HENRI DUVAL

Undergo Four Hours of Grilling in the Garneau Murder Inquiry

QUEBEC, Dec. 8. — (Canadian Press).—Through more than four solid hours of examination and cross-examination of the most grilling nature, Henri Duval, alias Casaubo, the man who made several sworn statements that he was present when Blanche Garneau was murdered more than two years ago, most persistently denied everything contained in his confessions to the police and a Quebec magistrate.

The Second Week of D. Zacks' 7th Anniversary Sale Begins with the Biggest Shoe Bargains of the Year!

During the first week of the sale we did a rushing business and as a result many of the best lines were sold out. Our buyer went out this week and was successful in picking up many snaps. These go on sale for the first time on Saturday.

Ladies' Spats $1
In ordinary buckle style or in the boot top style in practically all colours. To clear .. $1.00

Hockey Boots! Sale Prices!

Men's & Boys' Hockey Boots
Same as illustrated with ankle supports and straps.
Sizes 1 to 5 ..... $3.00
Sizes 6 to 10 ..... $3.75

Ladies' Hockey Boots
With ankle support and straps, high tops. Sizes 3 to 7. Sale Price $4.25

Special! Extra Special!!
Ladies' Black Calf Boots
Made of fine soft calf skin with high tops, medium toes and medium low heels. A lucky buy enables us to sell them at
Sizes 2½ to 7 $3.00 Reg. $5

Slippers for Christmas Gifts!

Men's Everett Slippers, $1.95

Of Morocco leather with leather soles and heels. Sizes 6 to 10. Sale Price $1.95

Men's Kid Slippers
Made of black and brown kid with softly padded soles. Warm and cosy. Sizes 6 to 11. Sale Price $1.25

Ladies Juliet Slippers
Of felt, trimmed with fur and have leather soles and heels, all colors and sizes. Sale Price $1.75

Men's Regal Boots, $5.50
Less than factory price are the boots. Made of kid and calf in black or brown. You can choose from broad, medium and narrow toes. All have Goodyear welt leather soles and leather or rubber heels. Sizes 5 to 11. Sale Price $5.50

Rubbers. Sale Prices
MEN'S RUBBERS
Quailty to fit all lasts. Sizes 6 to 11 ..... $1.15
LADIES' RUBBERS
To fit every style of shoe Sizes 2½ to 8 ..... 89c
BOYS' RUBBERS
Sizes 11 to 13 for 85c
Sizes 1 to 5 for 90c
CHILDREN'S RUBBERS
Sizes 4 to 10½ for 60c
Sizes 4 to 10½ for 70c

D. Zacks

424 George St.

Peterborough, Durham, Victoria, Hastings and Northumberland—A Page for District Readers

THE DAY'S DOINGS AS RECORDED BY THE EXAMINER'S STAFF OF CORRESPONDENTS.

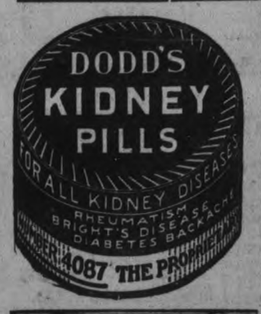

NEWS LAKEFIELD AND DISTRICT

Personal News of Interest —Hockey Fans Organize and Elect Officers — Church News.

LAKEFIELD, Dec. 8.—Gordon C. Sutherland of Toronto, was in the village on Monday on business.

Mr. and Mrs. Walter Blackburn of Toronto, were guests of Mr. and Mrs. E. R. Tate, this week for a few days.

Clayton Ridpath left last week for Toronto where he has secured a position in the electrical department of the G.T.R.

Mr. and Mrs. Robert Garbutt are spending the winter in Hamilton, with their son, W. C. Garbutt.

Hockey Officials

Hockey is now on the topics, and a meeting was held last week to organize for the coming season and these officers were elected.

Hon. Pres—Warden J. C. Strickland.

President—A. H. Clarke.

Vice-President—J. J. McFadden.

Sec.-Treas—R. H. P. Everett.

Trainers—W. L. Webster and J. Ridpath.

The Club have entered two teams in the O.H.A. and it is expected that this season there will be even more enthusiasm over our Canadian national game than ever before.

Missionary Society

The Woman's Missionary Society of the Methodist Church held their regular meeting in the lecture room of the church on Tuesday afternoon.

ANNUAL BAZAAR.

The Ladies' Aid of the Methodist Church are holding their annual bazaar in the basement of the church on Friday, December 15, when many useful and fancy articles will be for sale. Home cooking and candy tables will be filled with toothsome goodies to tempt the palate and the tea room will be in charge of a capable committee. It is hoped that the people of the village and surrouning country will give them their patronage.

FRASERVILLE AND DISTRICT

New G. T. R. Station is Opened—Orange Officers Re-elected—S. S. Staples Opens Bazaar.

FRASERVILLE, Dec. 8.—Miss Marjorie Falls of Bailieboro spent a few days last week with Mr. and Mrs. W. D. Moncrief.

Ollie Pue of Peterboro spent Sunday with parents, Mr. and Mrs. W. A. Pue.

Ben Johnson of Peterboro was renewing old acquaintance in the village on Monday.

The new G.T.R. station was opened to the public on Saturday last. It will be found a great convenience to this community.

The service in the Methodist Church was withdrawn on Sunday evening last on account of Anniversary being observed in Springville Presbyterian church.

Rev. and Mrs. R. M. Patterson were among the many who attended services at Springville on Sunday evening.

The many friends of W. A. Kidd will be pleased to know that he has quite recovered from his accident and able to be about again.

Miss Gertie Moncrief returned from Lakefield on Tuesday, where she has been visiting her sister, Mrs. Geo. Seabrook.

Mr. Wood shipped two cars of stock to Toronto last week for the U.F.O.

Mrs. L. Hughes, a former resident of this vicinity, spent a few days at the home of Mr. Jas. Clarke, previous to he going to New York, where she intends making her home for some time.

L.O.L. No. 46 members met at the Lodge room on Monday for election of officers. All the officers of last year were re-elcted for 1923

The bazaar and supper given by Ladies' Aid of Methodist Church last Thursday was a success in spite of rain. About $80.00 has been realized.

The scholars of the Methodist Sunday school are busy preparing for their Christmas Tree and concert to be given on Christmas night.

S. S. Staples, M.P.P. and wife were in the village last Thursday attending the bazzar. Mr. Staples gave an opening address.

Mrs. Brown of Roseneath is a guest at the home of her brother, W. D. Moncrief.

IF YOU ARE WELL BRED.

You will, at the dinner table, place the napkin half-unfolded across the lap. Rising from the table, you will not refold the napkin, but place it as it is upon tea table. You will be careful not to drop it into the finger bowl or over the coffee cup.

Under no circumstances will you tuck the napkin into the front of your dress.

YULETIDE FAIR AT LAKEFIELD HUGE SUCCESS

Very Jolly Night Enjoyed at Unique Function Which Included Miscellaneous Entertainment and Dance.

LAKEFIELD, Dec. 8—The Yuletide Fair held in the Memorial Hall on Tuesday afternoon and evening, was a great success both in point of attendance and financially. Though the weather was stormy there was a large crowds both afternoon and evening. The booth were attractively decorated with Christmas trees and the color scheme of green and white was carried out uniformly with poinsettias here and there to add the Christmas touch. Those assisting were garbed in white with green crepe paper caps and aprons and looked very pretty.

The candy table was under the direction of Mrs. L. H. Grahame and Mrs. E. R. Tate with Mesdames Britton, A. E. Dawson, A. Lampman and W. Blackburn as assistants. This table, one of the largest was well patronize d and was a readevouz for the small boy or girl with a little money to spend.

The Fancy Goods Table was in charge of Mrs. H. G. FitzGerald with Mesdames J. C. Strickland, B. Q. Dench, and O. A. Langley, who did a splendid trade with the many dainty articles tempting the seeker for Christmas presents.

The Home Cooking was under the W. A. direction with Mrs. W. M. Graham, Mrs. S. E. White and Mrs. Northcott in charge. The following members of the Auxiliary served in turn at the tables: Misses Florence and Annie Atwood, Mrs. Barker, Miss Hampton, Mesdames Jackson, Mahood, Marling, Ira Lennox, White, Sr., G. W. H. Pattrick and Miss Mowry. This table was sold out fairly early in spite of the large stock of cakes, cookies, pies etc., were contributed.

The Doll Table the mecca for the "little women," was under the direction of Mrs. H. J. Stuart with Miss McMurty and Miss Angela Osborne as her lieutenants. Words fail to describe the charms of the dolls, whose clothes were made in the latest style and were the handiwork of the ladies of the parish.

The table of Books, Christmas Cards Calendars and such like was in charge of Miss Graham.

Old Aunt Sally

One of the most popular attractions was an Aunt Sally, managed in the afternoon by Messrs. Gordon Hill Graham and Walter Black burn and in the evening by Mutt and Jeff (C. C. Stenner and Bobbie Stenner and Charlie Chaplin (Bob Summers). Roars of laughter proceeded from the corner where "Aunt Sally" held her reception.

Santa Claus (R. L. Mason) was another attraction which drew a large following of small boys and girls, and added to the fun as, like Santa should, he carried his pack from which came many pretty toys which were drawn by the children.

Tea and Refreshments

The tea room was in change of Mrs. Trude Waldon and Miss Amy Watson, who had as assistants Mrs. Mason, Misses Dorothy Turner, G. Summers, Estella Watson, Marjorie Burtchall, Ida Webster, Sylvia Holmes and Mrs. John Sandeson, and Miss Mary Hampton.

Mrs. Wm. Watson Jr., and Miss Helen Watson were in charge of the Ice Cream booth and did a lively trade both afternoon and evening.

Other ladies who assisted were: Mrs. Wells, Mrs. May, Mrs. Braden Blewett, Mrs. Gordon Grahame, and Miss Maud Adcock.

Ailing Children Get Well on Laxative Syrup Pepsin

A small dose at bedtime brings relief and laughter by morning

HOSPITAL and doctor's records prove that 75 per cent of human ills has its origin in the intestinal canal, complicated with what is commonly called constipation. Realizing what that figure means, mothers should contrive methods of handling their children while they still control them that will prevent these future dangers. Teach children regularity of bowel movement, and be especially watchful of young girls. Insist on two passages a day until the age of 18, when one is usually sufficient. Give plenty of oranges and apples, plenty of butter because it lubricates the intestines, and encourage the drinking of water.

If you detect restlessness, belching, gas or wind on the stomach, sleeplessness, or lack of appetite, examine the tongue and you will find it coated, accompanied by unpleasant breath. The child is bilious, constipated. According to age, give from one-half to a teaspoonful of Dr. Caldwell's Laxative Syrup Pepsin, which children never object to taking as they like the taste. By morning the youngster will be well again. Likewise if the nostrils are stuffed up or there is persistent sneezing, a dose of Laxative Syrup Pepsin will break up the fever and cold.

ANY FAMILY MAY TRY IT FREE

Thousands of parents are asking themselves, "Where can I find a trustworthy laxative that anyone in the family can use when constipated?" I urge you to try my Laxative Syrup Pepsin. I will gladly provide a liberal free sample bottle, sufficient for an adequate test. Write me where to send it. Address Dr. W. B. Caldwell, 23 Caldwell Building, Toronto, Ont. Do it now!

Mr. A. F. Lithgow of Montreal, keeps his family well in that way, and Mrs. E. Whalley of Winnipeg, Man., has been using Laxative Syrup Pepsin for her baby, her mother and herself. Dr. Caldwell's Laxative Syrup Pepsin is a vegetable compound of Egyptian senna and pepsin with agreeable aromatics. The formula, however, is on every package. Druggists have sold it with satisfaction to their customers for over 30 years, and it is now the largest selling family laxative in the world. Buy a bottle today. It will last you for months, and the cost is less than a cent a dose.

TAKE DR. CALDWELL'S LAXATIVE **SYRUP PEPSIN** *The family remedy*

IRISH LEADERS

(Continued from Page 3)

Treaty in the Dail Eireann in January.

Sean Hales' brother, Tom, is one of the chief irregular leaders, and is still fighting against the government. Tom Hales is the man who is reported to have accepted responsibility for the ambush in which Michael Collins met his death. There was a report also that after the killing of Collins Tom Hales offered to throw down his arms and join the National forces, but he never did so.

President Cosgrave, of the Irish Cabinet made the announcement in the Parliament of the assassination, and Richard Mulcahy, Minister of Defence, paid a tribute to the two men. He was deeply affected and his voice was tense with passion, when in a few sentences of bitter irony he declared that these "victims had no priest or benefit of religious comfort, and no reporters were present."

This was aimed at the Labor and other independent members who have frequently urged the presence of representatives of the press at the courtmartials and have criticized the withholding the announcement of executions from relatives until all was over.

The risk to other members of the Parliament is serious, and even the members for Trinity College have received threatening letters. They have not howeevr sought the shelter of the Government Building. Two of them reside in the college and two in their own homes. The members can gain access to the Parliament Chamber without appearing on the street. The Museum of Natural History joins up the College of Science, which is now the government building, with Leinster House in the theatre of which Parliament sits.

THE BEAUTY CONTEST TAKES A NEW TURN.

CHICAGO, Dec. 8.—The heated contest for beauty honors among male students at the Midway has come to an end almost as its very conception. To forestall the jealousies and grievances against the Cap and Gown, University of Chicag annual, which was conducting the contest, Russell Pierce, editor of the Rap and Pound Department of the year book, indicated last night that the contest would be called off and that there would be substituted a parody competition in which caricatures and not actual photographs of candidates would be use. The candidates will be selected for their popularity more than for their pulchritude, he added.

"It would be impossible to conduct a bona fide beauty contest here" Pierce declared. "We couldn't possibly pick the best looking fellow on the campus, and the choice would be bound to create hard feeling. Therefore, we have decided that the competition will be carried out in a farcial manner."

A MOST PROLIFIC WRITER.

Dick Dull—I say, Bill, who's this fellow "Anon" whose name we see signed to so many clever things?

Bill Bright—Anon? Oh, that's just the pseudonym of I. Donohoo.—Boston Transcript.

AT DOWNEYVILLE

DOWNEYVILLE, Dec. 8.—Misses Mae O'Donnell and Clare Galvin spent Saturday in Peterboro.

Miss Mary Harrington is visiting friends in Toronto.

C. Bargen of Lindsay spent Sunday in the village.

Peter Clancy is visiting friends and relatives in Detroit.

A number from here attended the entertainment in the Academy theater, Lindsay, given by the Toronto K. of C.

The euchre party held in the Parish Hall on Friday evening, was a huge success. Mrs. Charles Downey and Mrs. John Scully were hostesses The prizes were won by Charles Lucas and Mrs. Joseph Scully.

ALLIED PREMIERS

(Continued from Page 1)

the eve of the last London meeting because of the sensational Balfour note, is expected to be placed before the present meeting, but it appears that he will reveal it only in its broad outlines, reserving the detailed plan for the Brussels conference.

However, it is learned that the following definite propositions, while not constituting the plan, will probably guide the French in their arguments in London:

One—No moratorium to Germany without the surrender of productive guarantees, such as mines and forests.

Two— Reduction of the German indemnity to between 40,000,000,000 to 50,000,000,000 gold marks only on condition that there be a parallel reduction in the French and other Allied debts.

Three—Revision of the percentages of the German payments in favor of France. France at present is entitled to 52 per cent., but would claim Great Britains' 22 per cent. in return for fixing the indemnity at the suggested amount.

Four—When the voluntary default of Germany is definitely established, or when Germany refuses to carry out the financial reform of balancing her budget and stabilizing the mark, penalties would be imposed. These would indicate extension of the Allied occuaption of the Ruhr so as to permit a customs cordon around that teritory, and the economic exploitation and general administration of the Rhineland.

On the other hand, the British, backed by Italy and Belgium, hold that it is useless to convene the Brussels meeting unless there is a clear preliminary understanding on certain points which M. Poincare would leave for consideration at Brussels.

These are the fixing of a reasonable sum of indemnity and the method of its payment; redistribution cancellation of the Allied debts so of the payments among th eAllies, far as possible without affecting the United States' methods by which Germany's finances can be restored under Allied control, and the raising of a loan for Germany.

A hick town is a place where nobody cares a darn where you park.

ROYAL YEAST CAKES

Sanitary
Quick in Action
Reliable in Results

EACH cake is wrapped in air-tight wax paper, thus protecting them from all forms of contamination.

MADE IN CANADA

TOWN AGOG OVER DIVORCE RUMOR.

Four Prominent Lindsay Residents Are Concerned.

LINDSAY, December 8. — This quiet old town is all agog as a result of an announcement to the effect that divorce proceedings will be instituted which directly concern four residents who are prominent in the business and social life of the community. The effort has been made to hush up the affair because of the prominence of the parties directly concerned, but without success.

It was announced here to-day that legal steps had already been taken —members of the legal profession when spoken to neither confirm nor denied the report.

A pessimist is a young married man who buys a seven passenger touring car.

PLAYER'S
NAVY CUT
CIGARETTES

Package of 10 - 20¢
" " 20 - 35¢
Enamel Tin " 50 - 90¢
" " 100 - $1.75

"a REAL cigarette"

The Very Spirit of Happiness!

The entire world of music is open to you when "His Master's Voice"—Victrola is in your home. It brings you within listening distance of the aristocracy of the world of music, so that you can actually feel the presence of the singer, band or orchestra of your choice.

The newest achievement of "His Master's Voice" is the Console Model. It offers the world-famous Victrola in a beautiful and distinctive cabinet at a truly remarkable value,

New Console Victrolas $135. to $485.

Other models $37.50 to $615.

Convenient terms can be arranged if desired.

Will there be a Victrola in your home this Christmas?

"His Master's Voice"
Victrola

HIS MASTER'S VOICE

If YOU could Visit our Mills—

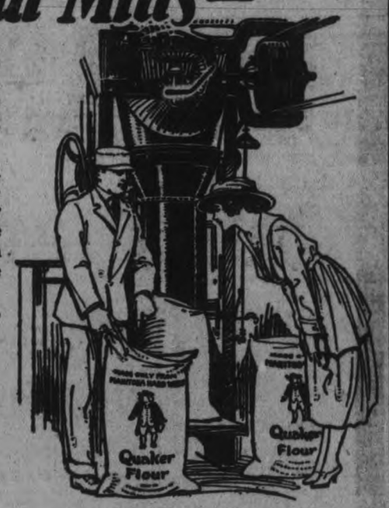

VISITORS to the Quaker Mills no longer marvel at the exclusive flavour, texture and goodness of all things baked with Quaker Flour. They see for themselves the infinite care with which Canada's finest wheat is treated from the berry to the sack.

They see how thoroughly the grain is selected and cleaned—how gradually and finely it is milled—to produce a perfect flour. They see how Quaker *Quality* is ever maintained, by constant vigilance and hourly tests in the process of milling—by an actual baking of bread from each day's flour. Quaker Flour must bake up to the Quaker standard before it can leave the Quaker Mill.

They realize why no other flour can equal "Quaker." Try it for your next baking.

Quaker Flour

Always the Same-Always the Best

THE QUAKER MILLS
PETERBOROUGH and SASKATOON

Visitors to the Quaker Mills are always welcome. 201

DISTRIBUTORS:

PETERBOROUGH — Roland Denne and all high class grocers.
BOBCAYGEON — Wright and LeBer.
DOURO—P. G. Towns.
ENNISMORE—R. J. Killen.
ENNISMORE—P. G. Sullivan.
HASTINGS— H. M. Fowlds & Son.
KEENE—W. N. Fletcher.
KEENE—G. S. Taylor.
LAKEFIELD—W. J. Charlton.
MILLBROOK—Atwood & Sheppard, Burnham Bros.
NOGIE'S CREEK—J. L. Beatty.
NORWOOD — Waters & Company.

FIND SLAIN WOMAN IN BRONX ASH PIT; MISSING 8 MONTHS.

Detective and Workmen Uncover Body of Mrs. Abraham Becker in a Vacant Lot — Husband Held For Murder.

NEW YORK, Dec. 8.—Detectives dug up the body of Mrs. Jennie Becker in a vacant lot at 140th street and Southern Boulevard, the Bronx, and changed the charge against her husband, Abraham Becker, now under arrest, to murder.

The discovery of the body and the charge against the husband were due to a report from Mrs. Samuel Martin of 633 Union avenue, the Bronx, a Democratic District Captain, to the office of District Attorney Glennon a week ago, that the whole neighborhood was seething with gossip that Becker had murdered his wife last April and had buried the body.

Reubin Norkin, who has an automobile repair shop a few feet from the lot where the body was found, was arrested as a material witness. Damaging admissions from Norkin caused the police to search in and near the yard of his repair shop. After directing detectives to the wrong place several times, they said, Norkin finally pointed out where the body was buried.

Becker is an auto driver. He had his truck repaired at Norkin's shop and frequently was in Norkin's company. Members of the District Attorney's staff in the Bronx were questioning Becker and Norton to discover what hold Becker had on Norkin. They asserted that Norkin's admissions were equal to a confession that he had helped in disposing of the body of Mrs. Becker. Why Norkin should have helped in a crime of this kind unless he had reason to fear Becker, was one of the puzzling parts of the investigation.

Said Wife Ran Away

Mrs. Becker disappeared April 6. Since then Becker has lived with Miss Anna Elias at 844 Home Avenue, the Bronx. This was frankly admitted by Miss Elias. She said that he had courted her as a single man and that a marriage license had been obtained, though they were not legally married.

In 1920 Becker deserted his wife and four children and ran away to Cleveland with Miss Elias. After three months they returned. He went back to his wife and children, and she returned to her parents.

Becker is alleged to have assured Miss Elias and others that he would "get rid" of his wife and marry her. When his wife disappeared last April, Becker's explanation to strangers was that she had run away to Philadelphia, but the police say he told some of his intimates that he had "got rid of her." After the date in April Becker put his four children in institutions —Alice, 8, and Harry, 7, in the Jewish Orphan Asylum, and Edwin and Elsie, three-year-old twins, in the Hebrew Infants' Orphan Asylum.

It was Becker's alleged confidentia statements that he had "got rid of his wife" that caused the gossip in the neighborhood which finally reached Mrs. Martin, who apparently was the first to decide that it was a matter for the police to investigate.

The strongest witness on this score found by the District Attorney's office was Harry Simonowitz of 635 Home Street, the Bronx, a former close friend of Becker, who said that on April 7, the day after the disappearance, Becker extended a hand to him and said with a grin:

"Congratulate me. I have got rid of my wife."

Forty or more witnesses were examined before the District Attorney's staff and Detective James McCarton of the Morrisania Street Station, began their questioning of Norkin, who revealed little by little until he finally pointed to the spot where the body was buried.

After three or four days of cross-examination, the police say Becker lost his original power to parry and elude, and his answers kept bringing Norkin into the case in a curious manner. Becker had been forced to admit that he and his wife had called on Mrs. Jennie Linder of 17 East 104th Street the night before his wife had disappeared. Becker, it is said, became badly mixed up in explaining the automobile route they took on the way home. He finally said they had stopped at Norkin's repair shop. He could not tell why.

It was also discovered that Becker had been attempting to smuggle out confidential messages from his cell to Norkin. Witnesses were found who told of Norkin and Becker being much together.

Norkin professed ignorance for a long time, but after many severe examinations he began to make the suggestion hesitatingly that it might be well to dig for the body near his repair shop. The police say he gave vague and curious reasons for making the suggestion and insisted that he knew nothing about the crime.

"Where would you dig?" Norkin was asked by Detective McCarton, who with workmen wich picks and shovels went to the yard of the repair shop.

"You know as much about that as I do," said Norkin, who, according to the detective, was in one of the stubborn spells which occurred at intervals between floods of admissions.

"Give us your best idea," said McCarton.

Norkin looked over the yard. The property consists of about two acres, cut off from the view of Southern Boulevard by billboard fences. The repair shop is a one-story sheet-iron building. The yard is pretty well filled with automobile trucks needing repairs. Norkin led them to one corner of the yard.

Tells Them Where to Dig

"You might begin there," he said. Workmen started in at once. From the growth of grass and the condition of the soil it was plain that the earth had not been disturbed. Digging went on apace, however, while McCarton and others reconnoitered the property looking for mounds or evidences of grave-digging.

"Try again," McCarton said to Norkin a little later.

Norkin picked out a new place to dig. Bedrock was found immediately under the soil.

"You know all about this and you can take us right to the place," said the detective. Norkin picked out another spot. Digging again was in vain.

Most of the afternoon was consumed in prospecting at the suggestion of Norkin. When the man's suggestion went wrong repeatedly Detective McCarton and others were somewhat shaken in the conviction that Norkin knew all about the crime and was going to tell all in his own way.

Finally the detective walked outside of the lot to the vacant lot north of the repair shop. There are no billboards there. The property is all visible from the street. It was once a junk yard and the ground is covered with scraps of iron, broken beams, twisted axles, fragments of wheels, bits of tin roofing and junk of all sorts. Thick grass is growing in tufts through the rusty junk. There is a large sign which says "Montuori & Son, Monumental Granite Works," but there are no granite blocks or signs of stone-cutting there now.

This looked like an unpromising prospect for the search, but McCarton began to study the ground. About twenty feet from the sidewalk of Southern Boulevard, he saw a slight eminence. The ground was clear from junk. The detective walked over and sounded it with a stick. He asserted later that he was conscious of a slight odor from the ground. Norkin, he said, turned deathly pale.

"You can tell me more about this," said McCarton to him.

"That is where you'll find it," said Norkin. The detective called the workman to the spot. There was not only a slight rise in the ground, but the soil, when prodded by a sharp stick, appeared looser than the adjoining soil.

Body Finally Discovered

The diggers were set to work. Their picks struck brick and cement. There were three well defined walls of brick and mortar, the fourth being soil. When some of the earth had been removed, there was sufficient odor to convince all that they were digging at the right place.

The ash pit, which was an old boiler vault, said to belong to a building which formerly occupied the site, was unearthed to a depth of four feet, when the shovel was turned aside by canvas.

Digging proceeded carefully. A mattress ticking was disclosed, and under it was found the body. Lime had been thrown over it, but in insufficient quantities to kill the odor of decomposition. Two shoes were then disclosed. They were laced and covered the feet. When the ticking was removed, the remains of a fully dressed body were found. There was a coat sweater and dress, falling to pieces. They had lost all color except the appearance they had taken from the clay and lime.

The skull apparently had been crushed with the blows of a hammer. The condition of the rest of the body made it impossible to ascertain whether other wounds had been inflicted.

The old boiler vault had apparently served as a ready-made grave. No tell-tale digging was necessary. The body could easily have been buried at night, the neighborhood being so lonely that there was little fear of detection.

Becker was alleged by some of the forty witnesses to have boasted, in advance of the deed, that he was going to get rid of his wife, and the theory is held that the burial place had been selected and the concealment all planned before the crime actually had been committed.

GOOD MANNERS

If you live in a small town, you call first on newcomers. Should they prove haughty, you are not required to seek further acquaintance. Since nearly everyone knows everyone eles in a village, you may dispense with cards there and many other conventionalities of city life may be disregarded.

A DELICATE QUESTION FOR WOMEN JURORS.

Evidence Not Nice For Fair Sex to Listen to.

LONDON, Dec. 8. — (Canadian Press).—A delicate question with reference to women jurors came up in a recent trial in the King's Bench Division here. The action was for damages for alleged slander and there were three women on the jury when the case was called for trial.

The counsel for the plaintiff said it was a case that it was not desirable that women should have to hear if they did not wish to do so and he and counsel for the defendant had agreed that the women should be discharged from the jury if they wished it. Justice McCardie, the presiding Judge, said that a question of principle had been raised as to whether women were to be jurors only when a case was pleasant.

Counsel for the plaintiff said he did not think the women could claim to be released as a right, but if the parties in the case regarded it as desirable, and the presiding Judge agreed, they could be excused as a matter of grace.

Addressing the three women of the jury, the Judge said: "The question at issue in this case involves relations between two men. It will involve sexual points of the gravest indelicacy —questions which even men would hesitate to discuss among themselves If the ladies of the jury, or any one of them, desires to remain in that body so be it, but if the ladies prefer that their places be taken by men I will assent to their request."

One woman at once left the jury box, but the other two remained. His Lordship remarked: "I have a very high respect for the courage of these two ladies." The Court then showed the two women portions of the pleadings in the case that he had marked in pencil, and then one of them remarked: "We think that if we are called at all we ought to sit whatever the case is."

Justice McCardie—"I shall not express a view either way. I know it raises a very serious question, not only as to the privileges but as to the duty of a juror. On the other hand, there is a question as to how far it is wise to maintain the ideal of many men that women are purer and more dignified in the eyes of men if they are ignorant of the grim facts to which I have referred."

Then again addressing the two women jurors, his Lordship said: "If you desire to remain do not think that I wish you to do otherwise than as your conscience dictates. Do you both desire to remain, whatever the consequences?"

One of the two replied, "Yes, my Lord."

Thereupon the Judge remarked that there were other women in Court, and they would have gathered that the case was of an extremely unpleasant character. Those who did not wish to remain would be free to leave. "If they feel it their duty to remain," he added, "they will do so without my disapproval." There were three women in Court. Two of them left, but one remained.

Then the trial was begun.

RADIO HURTS MOVIES

A Detroit movie manager wants radio concerts to be discontinued after 7 o'clock every evening. He says the nightly entertainments by wireless have kept patrons away from his theatres.

Perhaps it wasn't Tea
that inspired the writing of
"Auld Lang Syne," but

SEAL BRAND TEA

is par excellence
"The Cup of Kindness."

CHASE & SANBORN, Montreal.

NOSE CLOGGED FROM A COLD OR CATARRH

Apply Cream In Nostrils To Open Up Air Passages.

Ah! What relief! Your clogged nostrils open right up, the air passages of your head are clear and you can breathe freely. No more hawking, snuffling, mucous discharge headache, dryness—no struggling for breath at night, your cold or catarrh is gone.

Don't stay stuffed up! Get a small bottle of Ely's Cream Balm from your druggist now. Apply a little of this fragrant, antiseptic cream in your nostrils, let it penetrate through every air passage of the head; soothe and heal the swollen, inflamed mucous membrane, giving you instant relief Ely's Cream Balm is just what every cold and catarrh sufferer has been seeking. It's just splendid.

New-

features that make MUTUAL POLICIES even more attractive.

MUTUAL LIFE of Canada policies will now include, if the applicant so desires, the double indemnity feature as well as a more liberal provision in case of total disability. By these new clauses, for a very small additional premium, the Mutual Life now gives accident insurance and also provides against lapsation, in the event of serious illness.

Total and Permanent Disability

The Mutual Life has made more liberal the conditions dealing with Disability. If satisfactory evidence of the total and permanent disability of a policyholder, whether from illness or injury, is submitted to this Company, the Company will not only waive payment of further premiums, but will pay an allowance of $10.00 per month per $1,000 of insurance, beginning with the date such disability was first admitted. This privilege will be inserted in old or new policies if the assured be over 15 and under 55 years of age.

Double Indemnity Feature

Under the new provision of the Dominion Insurance Law, the Mutual Life is prepared to pay twice the amount of the policy in the event of the death of the assured from accident, if satisfactory evidence is furnished that the assured is eligible for this additional benefit.

Write for further information, which will be cheerfully given.

THE MUTUAL LIFE of Canada — Waterloo — Ontario

E. B. Wayte, District Manager,
Room 201, Barrie Building, George Street, Peterborough, Ontario.

The Player You Can Really Play

The Power of Personal Expression

in player music is given to YOU by the four Gulbransen Instruction Rolls

(Supplied with Every Gulbransen Player Piano)

YOU have possibly seen some *expert demonstrator* produce remarkable results with a Player-Piano. Or you may have been in a home where some *one* member of the family could produce *real music* on a Player—but the great majority of Player owners *never* learn to play the Player *well*, so many people have come to look upon Players as *mechanical*, and are prejudiced against them.

The fault lies partly in the limitations of oridinary players and partly because no effort is made to *help* you master it.

The above illustration pictures clearly how Gulbransen Roll No. 1 teaches how to accent the Melody in Music.

Not so with the

GULBRANSEN The Player-Piano

Gulbransen Instruction Rolls on the Gulbransen Players lead you, step by step, surely and steadily, to where the whole world of music is yours to command!

Knowledge of music is not necessary; previous experience is not necessary—nothing but the desire and love for music. And we will positively prove to you, in ten minutes at the Gulbransen, that you have within you the power to do as you will with music—almost as you would by hand.

Until you have acquired this capacity—until you have experienced the thrill of this power—you will never appreciate the boundless measure of pleasure and happiness that lies within a Player-Piano, and the Gulbransen is one instrument on which you can acquire this art quickly, easily and satisfactorily.

The Gulbransen is not only the easiest pumping Player in the world—not only the simplest Player made—not only the most fool-proof Player on the market—not only the most fully guaranteed Player in Canada—but it is the ONLY Player that will teach you, right in your own home, exactly how to acquire absolute Control of the instrument and give you the power of personal expression that will enable you to put your very self into the music—just as a pianist, violinist or any artist can do.

Not Expensive

Despite its exclusive superiority, the Gulbransen is not expensive. There is a model for every purse—$598, $695 to $960—and, moreover, the Gulbransen is Nationally Priced. It sells at one price everywhere. You can send your child to purchase it.

Sold on Liberal Terms

The J. M. GREENE MUSIC STORE

The Home of Good Music — *Charlotte Street*

The RECord that wRECked RECord Prices

APEX

10 Inch Double Side Phonograph Records

65c

The New Eckstein-Howard Song Hit

S'Nice (Naughty but it's Nice)

Already available on Apex Records. Sung by Billy Jones.
For Sale at Apex Dealers everywhere.

LATEST APEX HITS

Lest You Forget	585	Tomorrow	458
Leaves Come Tumbling	4346	Love of Mike	461 4001
Homesick	459	Stuttering	459
Four Leaf Clover	4004	Toot Toot Tootsie	457
The Laughing Record	589	Zenda	4006

Apex Records are guaranteed to be better than other records sold at any price.

Apex Records are made of the best composition in the world by H. S. Berliner and his associates, who spent years in developing machinery for making records faster and better.

The Sun Record Company, 210 Adelaide Street, West, Toronto.

JAIL SUCCEEDS MORAL SUASION

Works to Better Advantage in the Case of Automobile Killers.

LOS ANGELES, Dec. 7.—Moral suasion is futile in taming the terrorist on tires.

Jail alone will check increasing motor mortality.

With this conviction and this remedy, Los Angeles, first of large American cities in traffic deaths per 100,000 population, has initiated a campaign of imprisonment for speeding and careless drivers. Penalties range from one to 100 days, and women violators have been placed on a par with men.

During the first week the jail was jammed, with a corresponding decrease in the disregard for life and property. Officials, at the end of patience with "don't give a darn" autoists, are determined to keep up drastic action until fear shall have accomplished what pleading failed to do.

Auto accidents have mounted alarmingly in Los Angeles, congested, by almost one-third of California's) machines and thousands of tourists' autos. Fatalities, more than one-third greater than last year, threatened during the approaching holiday season to number of accidents surpassed last year's by more than 10,000. The consistent monthly increase was practically calculable.

Accident Causes

Factors in the problem here are: Narrow down-town streets and comparatively few radial boulevards to the residential districts; more pedestrians passing metropolitn key coners than in any city in the world; 175,000 machines in the main business district per day, and impatience at time lost due to all these complications.

Comparatively few fatalities, however, occur in the congested downtown district. They result from speeding, carelessness and deliberate violation of traffic regulations along the residential boulevards.

"Admonishing and fining the violator is the bunk," declares Captain James McDowell, head of the police traffic bureau. "The only thing he respects is the speed cop and a yawning cell."

Speed cops, disheartened by easy fines and dismissals of captives, have shown renewed zeal as a result of the jail campaign.

Plan Stringent Laws

In addition to immediate drastic measures, and the employment of more traffic officers, Los Angeles will go to the next state legislature demanding, in conformity with the National Traffic Officers' Association program:

(1)) Universal traffic regulations for all states, lack of which is now held accountable for a good many acidents by tourists.

(2) The same laws and penalties for all intrastate communities.

(3) Adequate and standard examination of drivers.

(4) No driver's license issued to anyone under 21.

"The last is very important," commented Captain McDowell, "if we're to free American cities from the menace of the juggernaut. In Los Angeles fully 25 per cent of our total driving population are brainless kids who cause most of the trouble—brainless kids often abetted by senseless parents.

BEGINNING TO-MORROW

CLEARING SALE

Suits and Overcoats

at Sensationally Low Prices

In connection with the moving of our Toronto Headquarters and the inauguration of a new policy—which we will announce later—it is necessary for us to dispose of our present big stock of woollens, to clear them out absolutely.

Commencing to-morrow, therefore, and continuing till the stock is disposed of, we offer a

SUIT OR OVERCOAT
Made to Order
At the Sensationally Low Price of

$17.50 TO MEASURE

Hundreds of yards of the season's very finest Suitings and Overcoatings go on the bargain counter at this price, which makes it possible for any man to secure a fine outfit for Christmas at ABOUT HALF ITS RIGHTFUL PRICE.

Besides all the new colors and shades in tweeds and worsteds, there are Overcoatings of superlative quality, heavy Oxfords, plaid backs, friezes, meltons, etc., which we will make up in Chesterfield, Ulster or Ulsterette styles, as you prefer.

We need say no more. You have only to see the materials to realize what an extraordinary opportunity this is. You've never seen its like before.

READY-TO-WEAR SUITS AND OVERCOATS

We place on sale at the same time and at the same price, $17.50, quite a number of Ready-Made Suits and Overcoats, Window Models, Travellers' Samples, etc. These, too, must be disposed of before reorganization takes place.

REGENT TAILORS, Limited

326 George St. Arcade, Peterboro, Ont.

WANAMAKER GAMBLING SUIT NOW UNDER WAY.

NEW YORK, Dec. 7.—A judgment for $2,206.02 was entered yesterday in the County Clerk's Office against John Wanamaker Jr., son of Special Deputy Police Commissioner Rodman Wanamaker, in favor of the Societe Anonyme des Casino de Deauville et Cannes. According to Hyacinthe Ringrose, counsel for the organization, the claim was based on the failure of the American Express Company to honor three checks issued by Mr. Wanamaker to cover alleged losses aggregating 1,000,000 francs while playing baccarat at the French resort.

"The amount of the judgment, however, does not represent a gambling debt," said Mr. Ringrose. "It represents, instead the sum of three checks which were cashed at the Casino in Deauville by Mr. Wanamaker, but which were not paid when submitted to the American Express Company's office in Paris. The society which I represent does not gamble. French law does not permit it to. It owns places in which gaming takes place—also places for the production of plays and grand rendezvous where beer and other refreshing potations may be had. As far as its interest in gambling is concerned. It doesn't gamble, but gets 10 per cent. of the kitty. In that respect Deauville and Cannes(differ from Monte Carlo."

Eczema Covered Arms of This Healthy Child

Mrs. Alex. Marshall, Sprucedale, Ont., writes:—

Baby Marshall.

"When my little son was three months old he broke out in sores on his chest and arms. We did all we could to heal those terrible sores, but nothing did him much good. Finally I ventured on a box of Dr. Chase's Ointment and kept on using it. At last we were rewarded by the steady healing of the sores, and finally he was completely relieved of them. He is now three years old, and has had no return of the trouble since."

DR. CHASE'S OINTMENT

60 cents a box, all dealers or Edmanson, Bates & Co., Ltd., Toronto.

FROZEN TO DEATH.

COBALT, Dec. 8.—(Special). — A trapper was frozen to death in the bush near Kapuskasing.

RESCUED FROM LAKE.

SOO, Dec. 8.—(Special).—A husband, wife and babe cling to ice cakes for three hours after their launch sinks, and were suffering from exposure when finally rescued.

NEW ZEALAND VOTES AGAINST PROHIBITION.

LONDON, Dec. 8. — (Canadian Press).—New Zealand has given a big vote against prohibition in a referendum taken concurrently with the Parliamentary elections, according to a despatch to the Daily Express.

When you "Listen in" on your Radio Detector, you are not listening to anything you ever heard before—There are NO REPEATS in Radio.

Always new—always interesting—always a delight—and a Marvel of Marvels.

The Greene Xmas Radio Club

Can only take care of its 30 MEMBERS, a large number of whom have already enrolled, before Christmas.
Club members are given an outfit that sells regularly at $72.00 for the very low price of

$59.00

Knock-Down Set Competition

We sell to Club Members the complete parts for a detector unit, with aerial, battery, cabinet, headphone and variometer for $42.50

A prize is offered to the purchaser of this knockdown set, who puts up the best outfit, judges to be the executive of the Radio Club, prize to be a $12 set of head phones. All that is asked from the Club Member is a payment of $5.00 down, and $3.00 a week.

There's going to be a lot of disappointed ones who apply to late. Don't be one of them. Get into the Christmas Club while there are still a few memberships open.

J. M. Greene Music Co., Ltd.

"Home of Good Music" Charlotte Street

VETERAN RAILROADER SERVES HALF CENTURY.

Lost An Arm Saving the Life of a 70-Year-Old Passenger.

NEWARK, N.J., Dec 7.—Staying out of divorce courts has been the hardest job Thomas McDonald, station master here, has been called on to perform in his 53 years of service with the Delaware, Lackawanna and Western Railroad—a term of service that probably entitles McDonald to the title of father of the world's railway veterans.

Incidentally McDonald has lost an arm saving a life, has saved many other lives at the expense of less severe injuries to himself has passed through some of the country's worst wrecks and has watched railroading develop from an infant into a powerful industry.

McDonald, now 64, became a "railroad man" at 12, when locomotives were burning wood and operating with hand brakes.

In 1873 he was promoted from brakeman to drill master and in 1885 to station policeman here.

"There I met both millionaires and paupers," he says. "Many millionaires wanted me to act as a divorce detective and spy on their spouses. But I wouldn't.

"On Christmas eve in 1886 I lost my righ arm saving the life of a 70-year-old passenger. I held his body away from the wheels with my arm and that member was crushed. Later I got three ribs fractured saving a woman.

"I've met many distinguished persons including President Grant and so many governors I can't count them. As station policeman I've arrested many notorious crooks.

"I've seen several of the larger railway wrecks— one when a trolley car rammed an engine, killing 11 schoolchildhren and another, the Meadows wreck, when 13 were killed

"But I've never been in a divorce court!"

PRAISE FOR GRAND TRUNK

In the Grand Trunk Railway System, employers and employees work together to reach the highest possible standard of efficiency. The result of this splendid spirit of cooperation is a railway service as near perfection as modern methods can make it. That the travelling public appreciates this effort on their behalf is shown by numberless letters to the G.T.R. officials, expressive of their pleasure and approbation. Here is an extract from an unsolicited letter written to the management by a prominent New Yorker: "Had a most comfortable ride from Montreal to Toronto. The train went at a uniform speed and the road-bed was better, it seems to me, than any road I have been on of late, and you know I travel more or less on the crack roads of this country. What was most noticeable was the braking —the absence of awful shocks and jars, and the smooth running of the train. You are to be congragulated on the manner in which passenger trains are handled—seemingly a distinctive feature with you."

SEARCH FOR MURDERESS.

MEXICALI, Dec. 8.—(Special.)—The underworld of lower California is scoured in vain in quest for Ciara Phillips, escaped "hammer murderess."

KEEP YOUR MONEY IN CANADA.

Buy A1 Canadian Maple at $14.00 per cord; cut 12 inches.
A good mixture is 1 load of 12 in. Hemlock Slabs, $4.75.
1 Cord 12 inch Hardwood, $14.00.
Also mixed wood; any quantity.
Prompt Delivery. Phone 153.

H. H. DINSDALE
'Phone 153 — 19¾ Charlotte Street

APPLES GIVEN AWAY FREE

With each order of One Dollar or more we will give an estimating ticket.

Guess the number of apples in the barrel on display in our store.

First nearest correct estimate, the barrel on display.
Second nearest—One half barrel
Third nearest—One third barrel.
Fourth nearest—One quarter barrel
Contest closes SATURDAY, Dec. 23, 1922, at 9 p.m.
Judges will award as soon as possible.

J. A. HOLDEN
Cor. Lock and Braidwood Ave.
Phone 1266 6d136

Read the Want Ads.

SIMPSON, COPPING & CO.

We will grind once this Winter
FREE OF CHARGE
Each pair of skates ordered from us before Christmas.
BICYCLES left with us for overhauling and storage will be insured against fire until May 1st, 1923.
We Guarantee Satisfaction
HOCKEY STICKS, SKATES, STRAPS, PUCKS, ETC.
WIRE ELECTRIC LIGHT SHADES TO ORDER, ANY DESIGN.
Bring in any vase or ornament and we will change it into an electric lamp, and design a suitable silk shade for it.
If you doubt our ability to repair anything, try us once.

PHONE 574W. Saws filed, Guns repaired. 460 GEORGE STREET

At Bargain Prices To Help Santa Claus And Turn Our Surplus Into Cash.

OUR NINTH ANNUAL CHRISTMAS SALE

The only sale we put on in the whole twelve months but when we do it, we do it in earnest, and give genuine bargains all over the store.

There's such variety in a furniture store, and nothing but articles of genuine utility anywhere, which makes this the place where you can't make a mistake, and our sale offers a rare opportunity to do your buyin g economically.

Never before have people been so keenly bent on giving useful gifts for Christmas. Never was there such general demand for economy in buying. It's going to be a sensible Christmas, and we are ready to help it along.

SALE OPENS SATURDAY MORNING AND RUNS 10 DAYS

Dining-Room Suite

$265

1 only Guaranteed Solid Walnut Dining-Room Suite, 9 pieces; large size Buffet, six-legged Table, large China Cabinet, five Chairs and one Arm Chair, upholstered with Russian leather. Regular price, $390.00. Christmas Sale price, only..... **$265.00**

Solid Quartered Oak Dining-Room Suites, $120

Consisting of large roomy Buffet, Round Top Extension Table, five Chairs and one Arm Chair with solid leather slip seats, in golden or fumed oak. Regular $185.00. Christmas Sale price, only..... **$120.00**

We also have several Dining Suites, consisting of eight pieces, as described above, in surface oak. Christmas Sale price, only..... **$65.00**

Dining-Room Tables

Round Dining Tables in solid oak, very handsome tops, divided pedestals and extending to six feet. This is an exceptional value. Regular $35.00. Christmas Sale price..... **$22.50**

Round Top Extension Table in surface or fumed elm. Regular $25.00. Christmas Sale price..... **$14.50**

Set Dining-Room Chairs

Set of Dining-Room Chairs in solid oak; five Chairs and an Arm Chair. Full slip seats of solid leather. Regular $45.00, for..... **$32.50**

LivingRoom Chairs and Rockers

$8.95

Covered in good quality imitation leather. Comfortable and roomy. A large selection. Regular $15.00. Sale price..... **$8.95**

Upholstered Chairs

Upholstered all over in very best quality of tapestry or imitation leather; Arm Chairs and Rockers. Only a few left, which we are clearing during this Sale at..... **$12.95**

Library Tables—Good Selection

We have a large number of handsome Library Tables in fumed or golden solid quartered oak. Equipped with drawer and side shelves. As an extra attraction for our Christmas Sale we are offering these at ridiculously low prices.

Brass Bed Outfit

Brass Bed Outfit with heavy pillars and 2-inch posts in handsome design. Complete with good double-wire Springs and Mattress. These could not possibly be replaced at this Christmas Sale price, **$21.50**

We have only a limited number of these Outfits in stock.

Bed Spring & Mattress, $13.50

Iron Beds, white enamelled, brass trimmed, with good Springs and Mattress complete. All sizes. A very special bargain at our Christmas Sale price of..... **$13.50**

Spring and Mattress

We have a large supply of Springs and Mattresses which we are clearing at a lower price than it would cost to replace them at the present time.

Bed-Room Boxes

With hinged lids and covered with strong chintz and Japanese matting. Different sizes. Only..... **$5.50**

Dressers

In large sizes, with three drawers, British bevelled-plate mirrors, in walnut or surface quartered oak. Priced upwards from..... **$14.50**

Dressing Tables

A large selection, in walnut, mahogany or white enamel. All are reduced to very low prices.

Don't Forget the Kiddies who are Anxiously Waiting Santa Claus

Our Toy Department is now complete and open for your inspection. We can safely say that we have one of the largest and best stocks of useful and well-made Toys in the city, including Autos, Kiddie Kars, Rocking Horses, Tricycles, Kindergarten Sets, Doll Carriages, Children's Secretaries, Hand Sleighs, Teddy Bears and other items too numerous to list here. All these articles are specially reduced for the Christmas Sale. Below are a few exceptionally good values—

DOLLS—Unbreakable Stuffed Dolls in large size. Sale price, up from..... **$1.89**

KINDERGARTEN SETS—Table and two Chairs, strongly made, in red and golden. Per Set..... **$2.75**

HAND SLEIGHS—Good size and well made. Will stand lots of hard usage. Only a limited number at, each..... **40c**
(Larger sizes in Hand Sleighs, up from 65c)

TRICYCLES
KIDDIE-KARS
AUTOMOBILES
DOLL CARRIAGES

3 Piece, Chesterfield Suite, $189

1 only Chesterfield Suite, 3 pieces; 88-inch Chesterfield with Marshall spring loose cushions, spring bottom, back and arms, upholstered throughout in the very best grade new design tapestry, and two Chairs to match. Regular price, $275.00. Christmas Sale price..... **$189.00**

Sliding Couches

A nice Couch in daytime and a comfortable Bed at night. Complete with Mattress..... **$9.75**

House Furnishings

ENGLISH TAPESTRY CARPET SQUARES—Several designs to choose from. Size 9 feet x 9 feet only. Regular $22.00. Christmas Sale price..... **$15.00**

AXMINSTER RUGS—Regular price, $60.00. Christmas Sale price..... **$42.50**

LINOLEUM—Heavy quality and good patterns. Christmas Sale, per square yard..... **90c**

WINDOW SHADES—Regular price, $1.50 each. Christmas Sale price..... **75c**

MARQUISETTE CURTAINS—Christmas Sale price is very low at, per pair..... **$1.98**

SERVING TRAYS—Large selection. Make very suitable Christmas gifts. Specially priced, up from..... **$1.75**

PICTURES—Oils, in gilt frames. Specially priced for Christmas Sale at, up from..... **75c**

A Six Hole Kitchen Range

$35

This Stove is a sensation in the Stove line, and gives more good Stove value than any other Range on the market. It is the only 6-Hole Range made in Canada that can be sold at our very low Christmas Sale price of only..... **$35.00**

SMALL DEPOSIT WILL HOLD ANY ARTICLE PURCHASED IN THIS STORE AND WILL BE DELIVERED XMAS EVE.

HARRY ZACKS, 420 GEORGE ST.

AT CASTLETON AND DISTRICT

Birthday Celebration — Presentation to Sunday School Superintendent— News of Interest.

CASTLETON, Dec. 7.—Visitors to Mr. and Mrs. George Kelley of Cramahe township, were Miss Mary Hay of Pennsylvania and her sister, Mrs. N. E. James, accompanied by the latter's son, Warren Cleveland James. Mrs. James is in her 80th year.

A Presentation

Castleton Methodist Sunday School has suffered a severe loss in the removing of their superintendent C. L. Cryderman to Toronto, where he has purchased a business. Mr. Cryderman was presented with a handsome library table as token of the church's appreciation of his services.

A Birthday Event

An interesting event took place at the home of John Montgomery of Murray township to mark the 78th anniversary of his birth. When his children and grandchildren assembled to spend the day with him, Edward Montgomery read an address and Mrs. Albert Ross presented their father with a purse.

Engage Teacher

The experience of Colborne School Board in advertising for a teacher to fill a position in the Public School after the Christmas holidays seems to indicate that there is no dearth of teachers. Twenty one applictions were received. Miss May Weatherill of Brighton, was engaged.

SELLING WARES THROUGH RADIO

Innovation in the Business of a Nation — Large Stations Going Up.

WASHINGTON — The United States is selling its wares by radio.

This innovation in the business of the nation is being made not only in domestic but in foreign trade. Foreign trade notes are being exchanged and the demand is growing for additional opportunities to sell to foreign consumers through the air.

Officials of the Department of Commerce, under which this "sell-it-by-air" plan has grown, say it is developing rapidly. The first attempts to sell goods by air was made from a broadcasting station in Boston. The department's trade news was broadcast throughout New England, with the result that manufacturers around Boston felt a greater demand for their goods.

Many chambers of commerce of the country have asked for similar service. It is a new way to let the country know of goods on hand and under production.

Now this zeal of manufacturers has reached across the Atlantic. The Bureau of Foreign and Domestic Commerce has offered its aid to manufacturers and exporters by means of the radiophone. The plan is to gather information on the world's markets for the benefit of the business men in the United States.

Large broadcasting stations have offered their services to help in this new method of making public the trade opportunities in foreign lands. The broadcasting station in Ridgewood, N.J., is anxious to serve the exporters of New York. In Dayton a station has requested information on foreign trade for the benefit of the exporters in the Miami Valley.

A broadcasting station in St. Louis is already sending out foreign trade notes, with the co-operation of the Department of Commerce. Others have applied for similar service.

BOY RECOVERS FROM EFFECTS BROKEN NECK.

NEW YORK, Dec. 7.—After volunteer aids had worked over him for three days Simon Schlum, a 16-year-old patient in the Orthopedic Hospital, began to breathe naturally at the West Side Young Men's Christian Association. Schlum, who is suffering from a broken neck, sustained while diving at Coney Island last July, and complete paralysis incident to an operation for spine fusion, drew his first natural breath when at the direction of the physicians, the artificial respiration ceased for a few minutes. He continued breathing, and although in great pain, thanked the men who have constantly attended him since the operation last Friday. The weights which have been holding the spine in place have been greatly lightened and the boy slept for a brief period. With the resumption of natural breathing, a rapid recovery is expected.

The last rites of the Catholic Church have been administered to the patient three times, the last time Friday morning before an operation. His father, Albert Schlum, of 301 Berry Street, has despaired of his son's life and regards his predicted recovery as a miracle, and was profuse in his thanks to the volunteers who relieved the worn-out hospital internes last Friday at midnight. If the condition of the patient continues to improve as expected, he will bear no mark of the ordeal he has been through.

Parasols Used as Pets.

Among the latest fashion novelties for women are parasol handles specially carved in wood and then enamelled in the shapes of portraits of pet dogs and birds.

OAK HALL

Though our store is open from 8.30 to 5.30, we advise morning shopping, if at all possible. We will be able to serve you better then.

STRICTLY O'COATS

A SUPER-O'COAT EVENT

Here's your chance to buy a Good Winter Overcoat and save some money. You can buy some nice Gifts for Christmas with the saving you may effect if you come here

Now is the time you will most appreciate a Real Bargain in our New Winter O'Coats

MEN'S OVERCOATS
$14.75

Men's Heavy Brown and Grey Diagonal Tweed Overcoats. Convertible collars, plain backs and half belts. On sale for quick clearance at **$14.75**

MEN'S OVERCOATS
$19.50

Men's Heavy Convertible Collar D.B. Overcoats, also some Plain Black Chesterfield models, with velvet collars; extra well made and good linings. These will go quickly at **$19.50**

MEN'S OVERCOATS
$24.75

Men's extra heavy warm burly cloth Coats. Shoulder lined and seams piped with silk; plain and fancy checked back cloths, double-breasted, high collar. Worth $32.50, for **$24.75**

MEN'S OVERCOATS
$29.75

Men's Fine All-Wool Heavy Rough Finish Warm Overcoat Cloths in all the newest shades, with and without belts, high collars, convertible, half and full lined. Worth up to $38.00. On Sale **$29.75**

MEN'S OVERCOATS
$34.75

Heavy Winter Cloths, selected with care, cut and tailored with more than usual regard for styles. The cloths, shades, trimmings and finish are very best. Worth up to $42.50. On Sale **$34.75**

MEN'S MACKINAWS
"A Curler's Coat
$12.75

An extra heavy fine All-Wool Mackinaw, in garnet and black check pattern, shawl collar, patch pockets, Norfolk style, with top on sleeves; a perfect fitting coat and extra well made. On Sale **$12.75**

What Does He Want For Christmas?

Let your Gift be one He will like best from among many of our Choice Christmas Suggestions

NEWEST TIES
Light or subdued colors in American, Swiss and English silks. Put in Gift Boxes at
50c, 75c, $1, $1.50, $2.00

CHRISTMAS SHIRTS
Shirts are always welcomed. You can select from colors and patterns that is sure to please. In Gift Boxes,
$1.19 up to $2.50

MUFFLERS
You'll be pleased when you see the richness of these silk ones and feel the warmth of the brushed wool ones. Choice colors and designs. In Gift Boxes,
$1.75 up to $3.95

GLOVES
Gloves—Friendship's token. He will have warm hands and heart, doubly warm if given a pair of Oak Hall's Gloves. Lined and unlined. In Gift Boxes,
$1.50 up to $5.00

SMOCKING JACKETS
For a man who likes rest and comfort, see our Heather Coats. Fancy collars and cuffs, silk braid trimmings, fancy trimmed pockets. A perfect fitting coat, only
$10.00

SWEATER COATS
For evening wear or outdoors, it's a nice gift. We have all colors, with and without collars. Pure all-wool and worsteds. In Gift Boxes,
$5.00 to $8.00

PYJAMAS
He will appreciate them, and sleep soundly. They are the best makes; warm flannelette and near silk. Special at
$3.95

MEN'S COMBINATIONS
All the best makers' lines in cotton, union and all-wool suits, closed crotch, flat and spring needle knit,
$1.95 to $9.00

MOTHERS Get Your Boy a Suit or an Overcoat for Christmas and Save Money

Bring the Boys Early To Make Sure of Size.

BOYS' OVERCOATS, $9.75, $12.50, $15.00
broken sizes in Boys' Coats for ages 11 to 16 years. Dark, serviceable tweeds, convertible collars, half belts. Worth up to $16.50, for
$9.75

BOYS' OVERCOATS, $12.50
Boys' Overcoats, in heavy dark overcoat cloths, high convertible collars, half and full belts, plain and slant pockets, well made and best linings. Worth up to $20.00, for
$12.50

BOYS' OVERCOATS, $15.00
Extra fine all-wool heavy Ulster cloths, in heather mixtures; large convertible collars, all-around belts, patch pockets. Special at
$15.00

GET THE BOY A SUIT FOR CHRISTMAS
Here's some Suit Specials you'll be pleased with. Every day we are putting aside suits for Christmas delivery.
$6.75

BOYS' SUITS, $6.75
Dark Tweed Norfolk Suits; good patterns; broken sizes. Worth dollars more than marked. Sizes 25 to 28 are $5.75—29 to 34 are
$6.75

BOYS' SUITS, $8.75
Boys' Tweed Norfolk Suits; sizes 28 to 34; well made; full size bloomers; some have 2 bloomers. Worth $12.50. On Sale,
$8.75

BOYS' SUITS, $10.75
(2 Bloomers)
At this price you have a large assortment to choose from. Norfolk styles, full size bloomers, well made, best linings. Worth up to $15.00. On Sale,
$10.75

OAK HALLS, LTD.

EAST EMILY AND DISTRICT

Shareholders of Cheese Factory Hold Business Session—Personal News—Births.

EAST EMILY, Dec. 7. — The shareholders of East Emily cheese factory held their annual meeting last Friday afternoon in the factory to settle up the business of the past season. There were about 35 present and satisfactory conditions are reported.

News Paragraphs.

Wesley Webster of Otonabee spent the week end at the home of his sister, Mrs. W. Clarke.

Mr. and Mrs. Wm. Harrison were business visitors to Peterborough on Saturday last.

Mrs. T. Carrol was a visitor to Peterborough on Saturday.

Mr. and Mrs. Walter Magee made a business trip to Peterborough last Saturday.

Mr. and Mrs. G. Mann of Bridgenorth, were guests at the home of Mr. and Mrs. H. Jackson on Sunday.

Mr. T. Wood made a business trip to Peterborough last week.

Mr. and Mrs. W. C. Switzer, of Peterborough, were guests at the home of Mr. Ira Switzer last Saturady.

Mr .G. A. Gillespie made a business trip to East Emily last Friday.

Mr. and Mrs. Wm. Purdy and daughter, Miss Mildred, of Lakefield, were visitors at the home of Mr. W. Moncrief during the past week.

Miss Frances Jewel of Peterborough, spent the week end visiting Mr. and Mrs. W. Howden.

Orville Finley of Omemee, spent the week-end with his parents, Mr. and Mrs. A. Finley.

The many friends and neighbors of Ira Switzer were pleased to learn that he is able to be up and around again after his serious illness.

Mr. and Mrs. Wilfrid Howden of Peterborough, were visitors of Mr. and Mrs. Herb. Howden on Monday.

Mr. Richard Howden made a business trip to Lindsay on Monday.

The delegates from here who attended the district convention held in Queen street Methodist church in Lindsay last Wednesday, were Eugene Switzer, Elwood Harrison, Harry Deyell, Cecil Casey, Helen Storey, Belva Ruth and Velma Lowes. Others who attended from this congregation were Flossie Casey, Ida Switzer, Mrs. Sayward Switzer and Harry Jackson.

The Cradle.

To Mr. and Mrs. Austin Doran, a son.

To Mr. and Mrs. Elwood Fawkner, a son.

A TRUST FUND ISSUE HINGED ON THE WAR.

WINNIPEG, Dec. 7.—(Canadian Press.— For the first time since the cessation of hostilites a Canadian court has been called upon to declare officially when the war came to a close and this decision was given yesterday by Mr. Justice Dysart, in directing how a trust fund transferred from the 90th (Winnipeg) Battallon, on active sevice, to trustees here should be disbursed. His Lordship declared that as the 90th was a Canadian battalion, fighting on the western front and that as war with Germany ceased January 10, 1920, this date should be taken as the time when Canada was at peace with Germany.

The fund amounted to $4,500 and by the terms of agreement was to be handed over to the officer command ing the battalion three years after the war was over.

QUIZ CORNER

BAY OF CHALEUR.

Q.—Why was the Bay of Chaleur on the Gulf of St. Lawrence, so named?

A.—Jaques Cartier discovered the Bay of Chaleur in 1534, on a day of great heat, hence he named it the Bay of Chaleur, or of Heat.

TELEPHONE IN CANADA.

Q.—Was the telephone invented in Canada?

A.—The first experimental telephone line was erected in Brantford, three miles long, over which conversations were successfully had, and later over a regular telegraph wire, to Paris, eight miles away, in 1875. The first commercial telephone was operated in Hamilton in 1877. Canada therefore claims to be the home of the telephone, and Brantford is known as "The Telephone City."

BOYS HOLD UP AND ROB BOYS IN CENTRAL PARK.

Money, Marbles and Watch Are Among Their Booty—Four of Them Are Arrested.

NEW YORK, Dec. 7.—A band of boy bandits, who have been preying on the children of prosperous parents in Central Park for the last month and have robbed them of small amounts of money as well as of marbles, tops and other toys, is believed by the police to have been broken up as the result of four arrests yesterday. The round-up of youthful offenders followed the arrest of two of them after the robbery of a boy in the East Drive. One of the prisoners confessed to robbing a boy two weeks ago and implicated two companions, who were also arrested.

Robert Stewart, 14, of 522 West 161st Street, was the victim of yesterday's juvenile hold-up. While walking in the East Drive at 107th street. Robert was set upon by two lads of about his own age. While one of them held his arms and stifled his cries, the other went through pockets and took from them 30 cents and a pocketful of foreign postage stamps.

PLAN "BIG BROTHER" FOR EVERY BAD BOY.

New York Chapter of Knights of Columbus Will Establish a Chain of Clubs.

NEW YORK, Dec. 7—A chain of boys' clubs throughout the Catholic archdiocese of New York and a supply of "big brothers" so great that no boy in trouble shall be without a counsellor and friend, are features of a social welfare program presented to the New York Chapter of the Knights of Columbus by Judge Cornelius F. Collins of the Court of Special Sessions, and ratified by that body at its meeting in the Hotel Astor here.

The plan provides also for a non-denominational employment bureau and a room registry that it is hoped may develop into a home for working boys.

WEATHER PERILS

may be defied if you use Peps. As a Peps tablet is dissolved in the mouth, powerful medicines are released in the form of healing fumes. These are inhaled with the breath and come into *direct* contact with the bronchial tubes and lungs in a way that medicine swallowed into the stomach cannot possibly do.

By this direct action, Peps not only strengthen and protect any weak spot in chest or throat, but give immediate relief to those suffering from bronchitis, asthma, night cough, etc. All dealers or Peps Co., Toronto. 50c. box, 3 for $1.25.

FREE TRIAL.

Send this advertisement and 1c. stamp for postage to Peps Co., Toronto, and receive free trial package.

A Pine Forest in Every Home.

PEPS FOR COUGHS, COLDS & BRONCHITIS.

FLIRT WITH HUSBANDS SAYS MRS. MacDOUGALL

Marriage is the Biggest Business to Engage Attention Of a Woman.

"Flirt with your husband to keep him," advises Mrs. Alice Foote Mac Dougall.

When the last rice grain has been swept up, Mrs. MacDougall says, the average woman inclines to put courtship's gaiety away and settle down to humdrum housekeeping, thus not only limiting the happiness of her wedded life but actually condemning herself to premature age.

Mrs. MacDougall, at 56, not only is active head of a large wholesale coffee business she founded herself but mother of three children.

Woman's Biggest Business

"Marriage," she says, "really is a woman's biggest business. It begins not ends, after the ceremony. Girls neglect no detail that will add to their charms before marriage; afterward they are not always so careful.

"This is a mistake. Marriage is not only relationship; for the woman ,at least, it is a vocation. She would be, and is, her husband's inspiration. A dowdy wife takes the pep and ambition out of a business man.

"If I were running a school for wives I should prescribe five rulse:

"1 Study your husband's habits and adapt yourself to them.

Flirt With Him

"2 Flirt with him. Flirtation is man's daily bread and he really likes it better with his wife than another.

"3 Have the same good manners for him that you have for others.

4. Put yourself in his place. When things go wrong at the office and he comes home cross, make allowances.

"5 Love him with a sense of humor. After all, he is only a boy who never will stop growing up.

"Of course, these rules ought to be reciprocal but as the woman is the center of the home it is up to her to take the initiative."

Still Time to Get One

Razor, - Strop - 3 Blades

ONE DOLLAR

See Them in Our Window

LET US DEMONSTRATE IT

BOND'S DRUG STORE

Cor. George and Hunter Sts.

"DEATH DINNER" HOST DIES AS EXPECTED.

G. P. Evans, Who Gave Farewell Party When End Was Near, Succumbs to Consumption.

Had Been Gassed in the War.

EAST ORANGE, N.J., Dec. 7.—George Percy Evans, soldier in the war, who, when he learned that he had only a few weeks to live, gave a dinner to boyhood friends in October, died here last Monday at his home, 478 Main Street. With him were a few friends he had asked to remain until he had "gone west."

Evans served with the 502nd Engineers in France and was badly gassed. He returned to his country an invalid and developed consumption. As he became worse, his friends, with whom he had gone to school and grown up, used to drop in to help him pass the time, for he had no relatives except a brother. On October 26 he gave a dinner for them at the Washington Society Club, at which they joked about their boyhood days, sang war songs and told stories. Evans, who had got out of bed for the first time in weeks to attend the dinner, even made a short speech, telling of his gratitude for their friendship.

Last Sunday night there were a number of friends in his room, and at 10 o'clock they prepared to go home.

"Don't leave me, boys," said Evans. "I don't think I will last long. Stay till I have gone."

They did so, and Evans who had grown steadily weaker, died soon after midnight, holding the hands of two of them.

While Evans was talking at the dinner the bells in the Church of Our Lady Help of Christians, which was Evans' church, began to ring, and he said that it wouldn't be long before the bells rang for him.

Evans had made all the arrangements for his funeral. Joseph Finneran of East Orange, a friend with whom he played in school, and now an undertaker, was asked by Evans to take charge of the funeral. Evans selected his own coffin, and also selected a plot in the cemetery of the Holy Sepulchre in Newark.

SECRETARY CAN EXPLAIN DEFICIT.

WINNIPEG, Dec. 8.—(Canadian Press).—Claiming that the alleged deficiency in club finances was the result of unauthorized expenditures made last year and sanctioned by the executive in office at that time, Don old Sinclair, counsel for David Roy former secretary of the Dominion Football Association, who is charged with the theft of $4,127 from the association, yesterday declared in a statement to the press that the charge against his client was a mistake.

Mr. Sinclair said Roy's work was inspected and approved by the executive in office last year, but that this year's executive, questioning the validity of some of the entries and expenditures, subsequently found an alleged deficit which was followed up by the issuance of a warrant for Roy's arrest.

REBELS EXECUTED.

DUBLIN, Dec. 8. — (Canadian Press).—Rory O'Connor and Liam Mellowes, together with two other Irish rebels, were executed in Mount Joy Prison this morning, it was officially announced.

Why Fear Child Birth

Dr. J. H. DYE, noted child-birth specialist, devoted his life to women's sorrows. He discovered a new method of lessening the time and pain of labor, and adopted

Dr. Dye's Mitchella Compound

—a simple, harmless, herbine vegetable treatment that has proved a blessing to thousands of expectant mothers for three generations.

Write today for

FREE BOOKLET

telling about sterility, also regulation during puberty, pregnancy and change of life. (Sent in plain wrapper.) Give druggist's name and address.

Dr. J. H. Dye Medical Institute, Box 233 St. Mary's, Ont.

A CHILD RECOVERED WITH USE OF SERUM.

Eight-Year-Old Girl Was in a State of Diabetic Coma.

EDMONTON, Dec. 7.—A child in a state of diabetic coma, practically at death's door, is reported to have been brought back to life at the University of Alberta. This wonderful recovery was made possible through the use of insulin serum, manufactured in the University of Alberta Laboratory by Dr. J. E. Collip, Professor of Biochemistry, at that institution. Some two weeks ago a girl, eight years old, was brought to the University hospital from her home near Vulcan, in southern Alberta. When she arrived, the child was in a state of diabetic coma, a condition from which, as far as was then known, there had never been a recovery.

This information was secured from Dr. E. H. Tory, President of the University following the receipt of a despatch from New York which reported what was believed to have the first case of diabetic coma to be successfully treated in the annals of medicine in that city. The Edmonton cure apparently pre-dates that recorded in the despatch from New York City.

ONTARIO MOTHER HELPS DAUGHTER

Mothers—watch your daughter's health. From the time she reaches the age of twelve until womanhood is established she needs your care and advice. Many women have suffered years of ill-health through lack of such care during this time.

Lydia E. Pinkham's Vegetable Compound is a splendid medicine for girls and women. For nearly fifty years it has been helping mothers and daughters. Let it help you and your daughter.

Hamilton, Ontario.—"When my daughter was thirteen and until she was fifteen she suffered every month so that she could hardly move around the house and when she would have the pains in school she would have to be carried home. Besides the pains and the irregularity she also had headache, dizzy and faint spells, and soreness in her back. I saw your advertisement in the 'Hamilton Spectator' and got Lydia E. Pinkham's Vegetable Compound for her. She does not have the least bit of trouble now, and we both recommend your medicine. She works in a candy shop now and seems well and strong."—Mrs. I. P. Clasen, 76 Walnut St., South, Hamilton, Ontario.

ASTONISHING

COAT BARGAINS

CHILDREN'S COATS — Red or coloured, heavy Blanket Cloth ..... Sale Price ..... $2.98 AND $3.50

PLAID COATS — Heavy Plaid or Chinchilla, lined, for Boys or Girls, 10 to chose from ..... Sale Price ..... $5.98 AND $6.98

MISSES' COATS — Burberry, heavy Plaid or Velour, trimmed with fur collar. Sizes 8 to 14; full lined. Sale Price ..... $6.98 TO $14.00

LADIES' COATS — Velour, with fur collars ... All shades. Sale Price $12.98

LADIES' COATS — Burberry, heavy Plaid, light or dark colours. All sizes. Sold for $25.00 — Now on Sale for ... $12.00 TO $18.00

EXCLUSIVE WRAP COATS — Trimmed with fur, Satin-lined; Suedine, Normandy, or Duvetyn ..... Regular $65.00. Sale Price $28.50

HOMESPUN DRESSES — All colours and sizes; well made and trimmed ..... Sale Price ..... $3.98 AND $4.98

FLANNEL DRESSES — in colour combinations; three different shades ..... Sold at $8.50. Sale Price $5.98

SILK DRESSES — Nice lot of prettily trimmed Dresses; odd lines to clear at ..... Sale Price ..... $8.00 TO $11.00

CANTON CREPE DRESSES — Navy, Black, and Sand. Sale Price ..... $15.00 TO $17.50

SERGE DRESSES — Well trimmed, extra strong. Sale Price $5.98

TRICOTINE, SERGE, JERSEY, OR VELVET DRESSES— Pretty styles ..... Guaranteed Half-Price ..... $10.00 UP

CHILDREN'S SERGE DRESSES — Pretty pleated Skirts, trimmed with White or Red Braid, sailor collar .... Size 2 to 6. Regular $3.50. Sale Price $1.98

COLOURED BORDER HANDKERCHIEFS ..... Special for 5c

Many Pretty Box HANDKERCHIEFS ..... Very low price ..... 25c UP

CHILDREN'S PLEATED SKIRTS — Navy, with White Waists attached; knife or box pleat. All sizes ..... Sale Price $1.79

P. BLACK Corner George and King Sts.

WORTHY VALUES OF SPECIAL MERIT !!

RIGHT WHEN THEY WILL BE MOST APPRECIATED AT

HICKEYS'

HANDICAPPED SALE

We have spared no effort to make this famous sale the greatest money saving event of the year. Hundreds of dollars worth of the most desirable, less expensive, seasonable merchandise and Christmas gift goods have been gathered here for your choice—and all marked at surprisingly low prices. Santa Claus himself csuldn't have chosen more desirable gifts than you'll find at this sale.

A Veritable Paradise For Christmas Shoppers

A drastic Reduction Sale for immediate clearance we cannot emphasize to force fully the many wonderful advantages this event affords.

WE'RE SPREADING XMAS CHEER WITH SAVINGS

$2.50 Negligee Shirts $1.29

In oxfords, zephyrs, percales and woven Madras; Double Cuff Shirts. All arranged according to size for ready selection. Man! they're great! You should buy **3 for $3.50.**

$4 Underwear $2.95

Extra heavy weight Wool Combinations and Two-Piece Garments. All sizes. "Tru-Knit" make.

$3 Pyjamas $1.95

Men's Flannelette Pyjamas, large and roomy, trimmed with four silk frogs and military collars. Sizes A to D. Did you ever hear its value?

$1.50 Men's Work Shirts 98c

These Shirts are in blue chambray, khaki and black and whit stripes. All sizes.

75c Fancy Cravats 39c

Liberal shapes. Fine, woven, imported silks in plain and fancy; some satin finish in Xmas boxes.

$2 75 Caps $1.28

A real treat for men who wear Caps to find such as these at $1.28. These are to be had in a generous range of shapes and colors.

$2.50 Wool Mufflers $1.69

Ideal for cold weather. They come in grey, brown and camel shades with colored stripe borders.

$4 and $7.50 Men's Odd Trousers $1.95 and $3.49

An excellent assortment of Men's Odd Trousers. These are made up in fancy tweeds and worsteds. You will want at least one pair. Most men will buy more than that.

$3 Underwear $2.15

Underwear Combinations, white Egyptian, ribbed, perfecting fitting, and most extraordinary value. Try to come early.

$3 Negligee Shirts $1.98

W. G. & R., Forsythe and Regal Shirts, all new fall goods, just arrived from the factory.

$2.75 Carhartt's Overalls $1.88

Men's Overalls in black, blue, and blue and white stripe. Every pair guaranteed.

$3 Shirts 97c

These Shirts are of the very finest quality percales, woven madras, oxfords and Russian cords. Still cuffs. Sizes 14, 14½, 16 and 16½ only.

$2.25 Gloves $1.29

Men's Tan Cape Gloves in good quality and well made. Suitable for street wear. All sizes. Don't miss this.

$1.50 Neckwear 89c

These are made of fine Swiss silks in artistic designs and colorings, exclusively executed.

$1.75 Belts $1.19

The famous "Hickok" Belt, with sterling silver initial buckles. A very suitable Xmas gift.

75c Men's Braces 49c

"The Liberty" Webs are in new snappy stripes, woven especially for us. Extra rubber, solid brass rustproof metal parts and featuring the new brass hook support in cast-off, ensuring double strength where strain comes. A real 75c Brace.

$1.25 Silk Hose 98c

Interwoven Toe and Heel Silk Sox, the best Sock on the market for wear. Every colour and all sizes.

Arrow Linen Collars, All Sizes and Shapes, 20c

75c Half Hose 49c

Winter weight cashmere, all-white and all-black. Sizes 10, 10½ and 11. Stamped English wool.

$1 Knitted Ties 69c

Patterns in good taste. These Ties are in crocheted and grenadine weaves; neat figures and mottled effects. A fine gift for a man.

15c Men's Handkerchiefs 9 for $1

Soft finish Cotton Handkerchiefs that men like. Full size and neatly finished.

35c-40c Collars 19c

These Collars are all from our regular stock. They come in French pique, cotton repp, plain pique and some silks.

$2,50 Men's Gloves $1.49

Heavy wool-lined suede and capeskin in grey and tan. All sizes.

$6 Sweaters $4.45

Men's All-Wool V Neck Sweaters in combination colors and all sizes.

$1 Wool Hose 55c

All-Wool Hose in popular heather shades; also black and plain brown. Old-time qualities.

$2.50 Night Robes $1.69

Flannelette Night Shirts, full cut and make, stripes and plain colors. Sizes 15 to 19. Keep yourself good and warm these cold nights.

$1.50 Wool Gloves 89c

In castor, sand, dove and heather mixtures. A winter necessity.

$4 Men's Hats $2-95

Stetched felt, the season's favorite, in brown and greys, etc., plain or welt edges. Sizes 6¾ to 7 3/8.

$30 Men's Ulsters $12

Heavy Tweed Ulsters, exceptionally fine warm Coats, much less than the cost of production.

$15 Tweed Raincoats $5.90

These Coats are all "Tru-Fit" make and every one guaranteed. Newest fall patterns.

$5.50 Underwear $4.39

This is an extra fine pure wool garment, with elastic ribbed cuffs and ankles. They are in Combination and Two-Piece. Sizes 32 to 44.

$4 Umbrellas $2.88

In crook or opera style, in natural or highly polished wood; paragon frames, sterling trimmed.

$5-$8-50 Silk Shirts $4.45

Dainty patterns in a wide variety of cloths. Thrifty buyers will hurry down for these.

$2.25 Underwear $1.49

Men's "Penman" Fleece-lined Underwear in Two-Piece and Combinations. Sizes 34 to 44.

$1 Christmas Combinatio Sets 69c

Silk Pad Garters and Silk Cable Elastic Braces. Very smart in gift boxes.

Here's where hundreds of men treat themselves to the finest Business Shirts $1.29 has purchased in years.

HICKEYS'

OPPOSITE the ROYAL PHONE 61J

MEN'S FURNISHINGS

345 GEORGE ST.

The Rexall Stores ARE CANADA'S FAVORITE DRUG STORES

SATURDAY BARGAINS

AT THE

REXALL DRUG STORES

McDermid & Jury — E. L. Payne

Big Discount on all Ivory & Ebony until Xmas

Saturday Specials on Ebony, French Ivory and Other Goods

$10.00 French Ivory Clocks Saturday $5.99
$7.00 French Ivory Brushes Saturday $4.99
$3.50 Ivory Mirrors ... $2.99
75c Ivory Combs for .. 49c
$1.25 White Brushes ... 79c
$1.25 Thermo Vaccum Bottles 89c
Ebonoid Drawn Bristle Hair Brushes 89c
Ebonoid Hair Brushes ..49c
French Ivory Clocks ...$4.75
$1.50 Ebonoid Mirrors $1.10
$1.00 Gillette Safety Razors, 79c
$5.00 Military Brushes, solid Ebony $3.99
$2.00 Military Brushes, Ebonoid $1.49
$1.50 Hot Water Bottles 99c

Suitable Xmas Gifts for Christmas

Flashlights
Collar Bags
Kodaks and Cameras
Snap Shot Albums
Thermos Kits
Thermos Bottles
Huylers and Liggetts Chocolates
Gillette Razors
Auto Strop Razors
Boxed Stationery
Brush Comb and Mirror Cases in Ivory and Ebony
Folding Manicure outfits
Hudnuts Perfumes at reduced prices.
Mirrors, Ebony and Ivory
Shaving Mirrors
Military Brushes

We have received a late shipment of Opeka Coffee. We will sell it at 1c Sale Price. 2 lbs 76c

SATURDAY SPECIALS on TOILET ARTICLES

50c Pepsodent Tooth Paste, 34c
35c Djer Kiss Talcum 24c
75c Djer Kiss Face Powder, 58c
50c Mary Garden Talcum 28c
50c Mennen's Shaving Cream, 34c
50c Mentholatum 33c
25c Mentholatum 16c
35c Pearl Tooth Paste ..23c
25c Cuticura Soap 18c
60c Forhan Tooth Paste 48c
25c Mennen's Borated Talcum 18c
35c Rexall Shaving Cream, 29c
25c Hutax Tooth Paste 18c
35c Cutex Cuticle Remover, 28c

PAYNE'S Drug Store Corner Simcoe and George — Rexall STORES — McDERMID & JURY Corner George and Charlotte

WE ARE HERE TO SERVE YOU

APPLY SULPHUR TO HEAL UP YOUR SKIN

Broken out Skin and Itching Eczema Helped over Night.

For unsightly skin eruptions, rash or blotches on face, neck, arms, or body you do not have to wait for relief from torture or embarrassment—declares a noted skin specialist. Apply a little Mentho-Sulphur and improvement shows the next day.

Because of its germ destroying properties nothing has ever been found to take the place of this sulphur preparation. The moment you apply it healing begins. Only those who have had unsightly skin troubles can know the delight this Mentho-Sulphur brings. Even fiery itching eczema is dried right up.

Get a small jar from any good druggist and use it like cold cream.

GERMAN PROSPERITY NOTHING BUT SHAM

Foreign Countries Blinded by High Dividends in Stock Concerns

BERLIN, Dec. 8. — (Canadian Press).—Dr. Andreas Hermes, Minister of Finance, in expounding Germany's finances to the Budget Committee of the Reichstag, cited figures showing that Germany in reality is undergoing only sham prosperity. He declared that foreign countries were permitting themselves to be blinded by apparently high dividends paid by German stock companies, but that these paper dividends, when translated into the gold equivalent, were quite insignificant.

Meanwhile, the cost of operating factories had increased enormously and industrial concerns were merely subsisting on their actual physical properties.

REBELS IN FLIGHT.

ATHENS, Dec. 8.—(Special.) — Bulgarian revolutionaries are in flight before loyal peasants.

All This Week

Demonstration

At GRANT & THORPE'S

Lady experts are giving a practical illustration of the remarkable cooking qualities, simplicity of operation and numerous other good points of the

Westinghouse ELECTRIC RANGE

which solves the problem of a CLEAN, COOL, COMFORTABLE KITCHEN.

Come in and see this 20th century marvel. Have the features fully explained. Whether immediately interested or not visitors are welcome.

GRANT & THORPE

Electrical Supplies and Contractors. 418 George St.

LARGEST MASONIC GATHERING EVER

When Prince of Wales Invested as Senior Grand Warden.

LONDON, Dec. 8.—(By Canadian Press).—In a setting of great splendor and in the midst of what is believed to have been the largest Masonic assembly ever gathered under one roof, His Royal Highness the Prince of Wales was recently invested in Albert Hall here as Senior Grand Warden of the United Grand Lodge of England. Nine thousand Freemasons, drawn from all parts of the English jurisdiction, embracing lodges all over the world, as well as of representative deputations from the sister Grand Lodges of England and Scotland and of some of the Dominions beyond the seas, were present at the investiture. Over 13,000 applicants for tickets of admission had to be disappointed, and more than 1,000 of those favored had to stand throughout the ceremony, which was conducted by the Duke of Connaught as Grand Master.

There was a stately procession of High Officers, whose approach was heralded by a silvery fanfare of trumpets from unseen musicians of the Grenadier Guards' Band, followed by a distant roll of drums. The High Officers escorted the Deputy Grand Master Right Hon. Sir Thomas Halsey, towards the Great Throne. It was a scene of splendor. Purple and gold predominated on the dias and in the front belt of seats in the arena. Behind was a further belt in which crimson was the prevailing tone, and in the vast background were the pale blue and white regalia of the rank and file of the Masonic craft.

When the Grand Lodge had been opened the trumpets sounded again, and a second procession was formed, this time conducting the Grand Master, with Lord Ampthill, pro-Grand Master, and Viscount Birkenhead, Junior Grand Warden, to the dias. The Duke of Connaught was greeted with cheer after cheer.

While the enthusiasm was at its height a slim young man in morning dress, with a simple blue collar of the Masonic order, slipped unobtrusively in, and sat in the front row of the body of the hall—the Prince of Wales, looking unusually grave, but in no wise nervous. He was accompanied by the Duke of York.

After reading a message sent to the King expressing the assembly's loyal devotion to the Throne, and his Majesty's acknowledgement of "another proof of the close association between Freemasonry and my House," the Grand Master began the investiture of the Prince. The Duke recalled that this was the second time in the course of about fifty years that the Heir to the Throne had taken upon himself high office in the Grand Lodge of England. The Grand Master placed around the Prince's neck a collar of Royal blue with an edging of gold—the badge of his office as Senior Grand Warden.

There was tremendous cheering, and then followed the Prince's reply, which was a brief expression of his gratitude for the honor conferred upon him and for the warm welcome he had received. When the new Senior Grand Warden was conducted to his appointed place the assembly sprang to its feet and cheered again and again. This was followed by the unveiling, by Lord Ampthill, of a portrait of the Grand Master, painted by Sir Arthur Cope.

The Prince of Wales entered the Masonic order through the Household Brigade Lodge, No. 2,614, which he joined in May, 1919. He was then an officer in the Brigade of Guards. Shortly afterwards his brother the Duke of York also became a Mason, he being initiated in the Navy Lodge, No. 2,612. Both brothers became in turn Warden and Master of their respective mother lodges.

The investiture of the Prince of Wales as Senior Grand Warden was the first occasion on which an Heir-Apparent accepted a position in the Grand Lodge other than that of Grand Master. The Prince, in being a keen Mason, is following the example of his grandfather Edward VII., who, during his Masonic reign of a quarter of a century showed great zeal for the craft. The first Prince of Wales to become a member of the Masonic Order was the eldest son of George II. who was "a Master Mason and Master of a Lodge," according to the records. That Prince's grandson, known to us as George IV., was for many years Grand Master of the Grand Lodge of England, as was also his great-great-grandson, Edward VII.

Jump from Bed in Morning and Drink Hot Water

Tells why everyone should drink hot water each morning before breakfast.

To see the healthy bloom in your face, to see your skin get clearer and clearer, to wake up without a headache, backache, coated tongue or a nasty breath, in fact to feel your best, day in and day out, just try inside bathing every morning for a week.

Before breakfast each day, drink a glass of real hot water with a teaspoonful of limestone phosphate in it as a harmless means of washing from the stomach, liver, kidneys and bowels the previous day's indigestible waste, sour bile and toxins, thus cleansing, sweetening and purifying the entire alimentary canal before putting more food into the stomach. The action of hot water and limestone phosphate on an empty stomach is wonderfully invigorating. It cleans out all the sour fermentations, gases and acidity and gives one a fine appetite for breakfast.

A quarter pound of limestone phosphate will cost very little at the drug store, but is sufficient to demonstrate that those who are subject to constipation, bilious attacks, acid stomach, rheumatic twinges or whose skin is sallow or pallid, that one week of inside bathing will have them looking and feeling better every way.

Renew Your Subscription.

HASTINGS AND THE DISTRICT

Town Council Met in December Session—Public Meeting to Discuss Old Boys' and Girls' Re-union.

HASTINGS, Dec. 8.—The regular December meeting of the Town Council there were present: W. M. Fowlds (Reeve), Councillors Lynch, Plant, Coughlan and Montgomery.

The minutes of the regular meeting of November 3 were read and, on motion, confirmed.

The following accounts were read: Bell Telephone Co., Town Hall and constable, $3.50; G.T.R. watchman for September and October, $33.34; Gordon and O'Brien, $11.83; Joseph Sherwin, $20; Tim. Crowley, streets $35; Fowlds Co., Ltd., electric light, $129.11; Wm. Boyle, Town Hall, $9; Wm. Boyle, salary, $8.33; Geo. Lynch, salary fire department, $6.25; Wm. Killenbeck, salary constable, $15; Tim. Whitred, streets, $10; Fred. Lynch, rebate U. F. O. dance, $7.70; R. N. Simpson, streets $5.50; H. Ketchum, streets, $1; W. D. Barry, streets, $27.50; H. M. Fowlds & Son, county road, $21; Louis Scriver, grant to fire department, $85; H. M. Fowlds and Son, streets, $20.35; Wm. Killenbeck, Board of Health, $4.

Moved by Lynch, seconded by Plant, that the accounts as read be paid. Carried.

The Council then adjourned.

Church News.

The Mission Band of the Presbyterian Church is holding its annual concert in the basement of the church on Friday evening, Dec. 15.

The Sacrament of the Lord's Supper will be administered in the Presbyterian Church on Sunday, Dec. 10. Preparatory service will be held this evening.

News Nuggets.

W. Brown, of Kingsville, who has received the appointment of manager of the local branch of the Union Bank, arrived in town on Tuesday and has entered on his duties. We regret to state that Mrs. Brown was unable to accompany her husband owing to severe illness.

Dr. De La Matter, of Toronto, called on friends here a few days ago.

Mr. John Murphy, of Roseneath, was in town on Thursday.

Mrs. H. Chapman is improving and hopes soon to be herself again.

A public meeting will be held in the Town Hall on Wednesday evening, Dec. 13, for the purpose of discussing an Old Boys' and Girls' Re-union for Hastings in 1923.

Local merchants are stocking their shelves with Christmas goods and preparing decorations for the coming Yuletide.

Best Cough Mixture Is Home Made

Acts With Speed—Loosens the Phelgm—Stops the Irritation and Coughing Ceases

Fine for Chest Colds Too and Is Cheaply Made at Home.

When you can make, in two minutes, a world beating remedy that acts directly on the membrane and often overnight causes stubborn coughs and even hard chest colds to disappear, why trifle with things that will probably disappoint?

Hawking and snuffling and also soreness of the muscous membrane go and you will feel fine in almost no time.

Just get one ounce of Parmint (double strength) add to it a little sugar and enough hot water to make a half pint and you've got an inexpensive remedy better than you can buy ready mixed.

Its soothing, healing action on the membrane is the reason so many people use it for Catarrh and acute nasal colds.

SUCCESS AND FAILURE RAISING YOUNG PIGS

A Few Paragraphs Full of Facts About Raising Them.

Causes of failure and success in the feeding of young pigs are pointed out in the following article:

Causes of Failure in Feeding Young Pigs—

1. No one on hand to see that everything is all right when the pigs are born.
2. Excess of fat in the mother's milk.
3. Cold, damp, uncomfortable quarters.
4. Intestinal parasites.
5. Shortage of sweet skim milk at weaning time.
6. Ration out of balance.
7. Ration composed of unsuitable grains.
8. Lack of mineral matter in food.
9. Housing conditions unsuitable.
10. Diseases, hog cholera, etc.
11. Neglect to alter male pigs at proper time.
12. Neglect to supply ample feed for proper development, regularly.
13. Working with poor stock.
14. Treating the pig as a general scavenger.

Success in Feeding Young Pigs—

1. Mother's milk normal.
2. Clean, dry, bright, comfortable quarters.
3. Practice of disease preventive measures.
4. Ample yard room, protection from the hot sun and flies.
5. Ample clean drinking water and wallow during hot weather.
7. Mineral matter and conditions supplied during the winter when on the soil conditions are not available.
8. Working with well-bred vigorous stock.
9. Ample supply of green forage, such as alfalfa, red clover, sweet clover, rape and blue grass.—L. Stevenson, Secretary Dept. of Agriculture, Toronto.

XMAS GIFTS

While Others are Raising their Prices—Ours Are Lower.

Slippers FOR MEN

Large shipment just received for Xmas, from 95 cents to $2.75

MEN'S MEDIUM FINE DRESS BOOT $3.95

MEN'S OXFORD BROGUE brown, heavy soles, just arrived $5.95
BOOTS, the same price.

SPATS, to match $1.50

DANCING OXFORD, in patent leather for men $3.95

Goloshes

Sizes 2½ to 7, Jersey cloth, two buckles $2.00
Same with four buckles $3.50

All kinds of FELT BOOTS for ladies and men.

LADIES' BOOTS, high cut, gun metal, good for grown girls and ladies, sizes 2½ to 7 ... $2.95

OXFORDS, black and brown, about 100 pairs, medium walking heel $2.95

SPECIAL PRICES ON **Spats**

All different colors, 12 and 13 buttons, to clear at $1.50

BOY SCOUT BOOT, with buckles, sizes 1 to 5, guaranteed water proof $4.50

HEAVY MEDIUM BOOT, for boys:
Sizes 1 to 5 ..... $2.50
Sizes, 11, 12, 13 ..... $2.25
Sizes 8, 9, 10 ..... $1.75

MEN'S OVERSHOES, Jersey cloth, one buckle $1.50

Cloth Slippers FOR LADIES

MOCASSINS, and Juliets 95 cents to $2.50

Cloth Slippers CHILDREN'S SLIPPERS 75 CENTS TO $1.25

M. VENERANDA

166 Simcoe Street - Phone 794

NEWS HAVELOCK AND THE DISTRICT

A Radio Set Installed — Real Estate Transfers—Personal Mention.

HAPVELOCK, Dec. 8.—Mr. George Isles of town, has installed a radio set in his room and is now enjoyinng music and entertainment from distant cities.

A. S. K. Bazaar

The A.S.K. Bazaar which was held in the basement of tre Methodist church on Saturday afternoon last, was greatly patronized and everyone was delighted with the beautiful articles which came in so handy for Christmas gifts.

Wedding Bells

The marriage took place in Toronto, of Lillian Marguerite, only daughter of Mr. and Mrs. John Gibbs of town, and Mr. William H. McCormick of Toronto. The ceremony was performed by the Rev. J. R. McClean of that city.

Real Estate

Mr. W. J. Seeney of Rust Point, has purchased the old Coon property from Mr. John Pollock, for the sum of $2,000. The property consists of all that part of Lot 17, Con. 9; Belmont lying east of the travelled road, about 15 acres, the west half of lot 1, con. 8 about 50 acres and the west half of 17 Con. 8.

Personal Mention

Stewart Bunkman, who has been visiting at his home here, left on Tuesday for Toronto, where he has obtained a position.

Mr. Nelson Brown of the Bank of Toronto Staff here, has been transferred to Kingston and left on Monday to commence his duties.

Miss Gladys Brewster spent the week end with friends in Toronto.

Mr. Keneey spent the week end at his home in Toronto.

Mrs. A. Bunkman spent Tuesday in Toronto, the guest of her daugrter Miss Laura Bunkman.

Mrs. Wm. Mathison has returned from visiting her daughter Mrs. (Dr.) McClean of Trenton.

Mrs. Wm. Robb of Norwood, visited friends in town last week.

Mrs. Wm. Mattin spent Saturday last in Norwood.

Mrs. Jack Armstrong spent Saturday last in Peterboro.

Miss Minnie Williams who underwent an operation in the Wellesey Hospital, Toronto, is able to be home again.

Miss Hazel Freeman has returned from a three month's visit with friends in the West.

Douglas Hutchison spent the week end in Toronto.

Mrs. Stanley Barlow underwent a successful operation at Mrs. Cummings Hospital on Sunday and her many friends wish her a speedy recovery.

IF YOU ARE WELL BRED

You will train your children to make no disparaging comments about the food, whether at the family table or at a more formal gathering.

You will impress upon them that they are not to seat themselves at table until older persons are placed; then, when whoever is presiding indicates that it is time for them to be seated, they will take their places simultaneously.

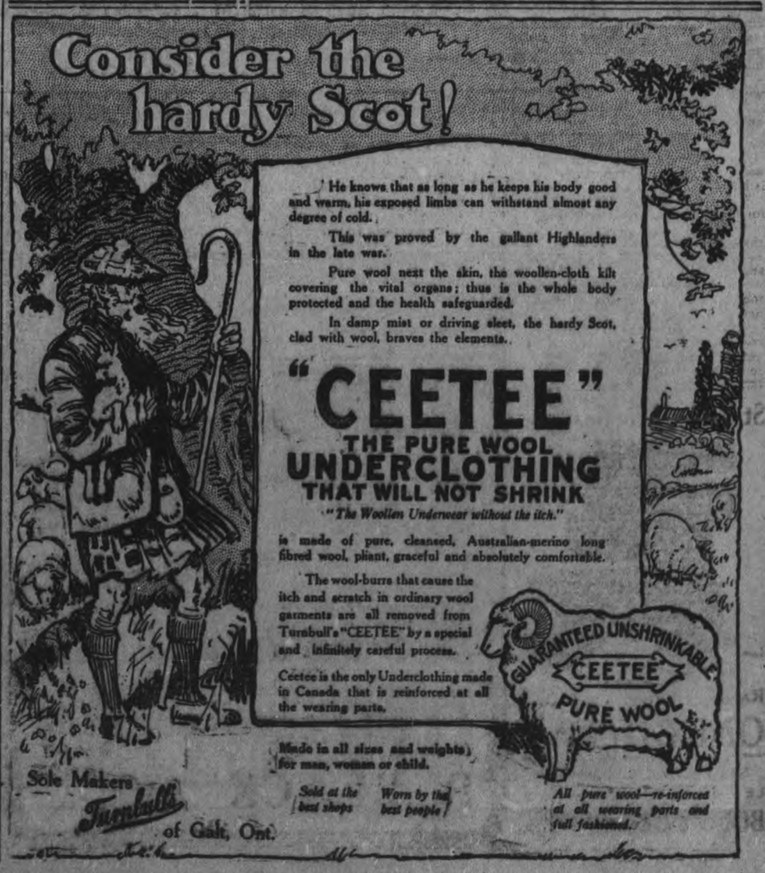

See Our Window Displays

Saturday The Final Day of Our

Anniversary Sale

See Our Window Displays

OUR Second Anniversary Sale will soon end, but there are some wonderful values for the final and last remaining day. Important Anniversary Values are offered for Saturday in Blouses, Dresses and Coats.

And don't forget Christmas is just two weeks off, so make hay while the sun shines, and buy your Christmas Apparel Gifts Saturday.

For Street and Afternoon Wear

Smart New Silk and Cloth

Dresses $25.00

Exceptional style Dresses for afternoon and street wear. Neatly trimmed and made in styles that will surprise you at the price. All fine quality fabrics and the smartest of new styles. Silks and cloth models. Values up to $45.00. Anniversary Sale, each $25.00

A Charming Array of New Sample Dresses

Regular $25.00 to $35.00

Satin, Canton Crepe, Tricotine $18.95

The latest creations right from style centres. New styles and right up to the minute in every particular. Satins, Canton crepes and tricotine. All sizes. Mostly navy blue and black. Regular values up to $35.00. Anniversary Sale, each $18.95

A WHIRLWIND SALE OF

BLOUSES

For the Last Day of Our Anniversary Sale

This Sale offers a most unusual opportunity to buy Blouses of decided smartness at a price far below their real value.

Regular $8.95 to $12.00 BLOUSES

$5.95

Blouses of finest crepe de chine and georgette, plain tallored and over-blouse styles, in an endless array of all the new colors. Sizes 34 to 44. Regular values $7.95 to $12.00. Anniversary Sale $5.95

Regular $6.95 to $8.50 BLOUSES

$4.95

Fancy Georgette and Crepe de Chine Blouses, all fresh new styles, crisp from their boxes. Sizes 34 to 44. White and colors. Regular $5.95 to $8.50. Anniversary Sale $4.95

Regular $5.95 to $6.50 BLOUSES

$3.95

Sweeping clearance of all our popular price Blouses. You'll be delighted with the styles and values. Regular $5.95 to $6.50. Anniversary Sale $3.95

Regular $2.98 to $5.00 BLOSSES

$1.95

Fine White Voile Blouses in assorted styles and all fine qualities, tuck-in and over-blouse styles. Regular up to $5.00. Anniversary Sale $1.95

Smart Styles in Stout Dresses

We now have a splendid variety of stylish Stout Dresses, marked by smartness of style and slendering lines, in silk and cloth, and priced at .....

$25.00 to $49.50

THE COAT SALE

Of the Season—Saturday

A sweeping clearance of every Winter Coat in our wardrobes. Repriced for an immediate clearance. The most drastic price-cutting Coat Sale of the season. A wonderful opportunity for those with a new Winter Coat still to buy.

$47.50 to $72.50 Coats

$33.75

All our best grade Coats included—nothing reserved. Every Coat in our stock included. Reindeer and brown shades. Sizes 16 to 44. Regular values up to $72.50. Anniversary Sale $33.75

$35.00 to $45.00 Coats

$28.75

All richly fur trimmed; some with collars, others with fur collar and cuffs. Regular values to $45.00. Anniversary Sale $28.75

$29.50 to $35.00 Plain Velour Coats

$22.75

Lovely Plain Tailored Coats of finest all-wool velour in black, navy and brown. Regular $29.50 and $35.00. Anniversary Sale $22.75

$25.00 to $29.50 Mannish Top Coats

$21.75

Smart Mannish Top Coats in fine all-wool check backs. Regular $25.00 and $29.50. Anniversary Sale $21.75

The J. A. McNabb Co. Limited

Peterboro --- Kingston --- Belleville

One only Heavy Grey Herringbone Motor Coat. Size 18. Regular $59.50. Saturday, $33.75

One only Blue Suedine Coat, satin lined. Size 16. Regular $29.50. Saturday $13.95

One only Blue Tweed Mannish Top Coat. Size 18. Regular $37.50. Saturday $13.95

One only Fur Trimmed Coat. Size 42. Sand shade. Regular $55.00. Saturday $29.50

CAMPBELLFORD AND DISTRICT

Court of Revision to Hold a Meeting — Candidate For Deputy Reeve — Personals.

CAMPBELLFORD, Dec. 8. — Town Clerk John F. McGregor announces that there will be a court of revision held at the Council Chamber on the evening of Thursday, December 28th at eight o'clock for the purpose of hearing any complaints in connection with the Front street sewer extension from Lot 12, opposite Russell Melville's residence to a northerly direction where completed, and invites all interested persons to attend.

Farmers Club Will Meet.

The Seymour Farmers' Club will hold their annual meeting in the club rooms over Ferris' store on Monday evening, Dec. 11th, at 8 p. m. The secretary, Russell Peake, requests a good attendance.

Cheese Factory Meetings.

The following factories will hold meetings for general business at their respective quarters:

I.X.L., Dec. 8th, 1.30 p.m.
Woodlands, Dec. 12th, 2 p.m.
Empire, Dec. 13th, 1.30 p.m.
Hoard's, Dec. 16th, 1.30 p.m.
Rylestone, Dec. 16th, 1.30 p.m.
Seymour West will be held at West's school house Dec. 16th at 1.30.

For Deputy Reeve.

At the request of a number of citizens Joseph R. Wilkinson has decided to run for Deputy Reeve at the coming elections. Mr. Wilkinson has served on the Town Council and has always taken a keen interest in the welfare of Campbellford.

Coming Events.

Men's Club, Parish Hall, Dec. 14. Father and son banquet (evening.)

Women's Missionary Society of Methodist church, Christmas Fair, Dec. 16th, (afternoon and evening), Kerr block.

Bethel church, Seymour West, Sunday school concert, including readings and a play entitled "A Critical Situation," on Tuesday evening, Dec .19th.

Business Transfer.

Messrs. Harry and Howard Little of Havelock, have taken over the tobacco store and pool room on Tice street from T. H. Rowe.

Mr. H. E. Brown has purchased a big Hoffman steam cleaning and pressing outfit, which he will run in connection with his Tice street store.

New Arrival.

Mr. and Mrs. George Brady, of Hoard's Station, announce the arrival of a baby girl, Bertha Velma, on Monday, Dec. 4th.

Farm Sale.

Mr. Morgan Hall, farmer, one mile east of Centreton, is having a sale of stock and farm implements on Wednesday afternoon, December 13th, at 1.30. Dr. George A. Hay, of Campbellford, will have charge.

Buried With Military Honors.

The funeral of Lieut.-Col. J. B. McPhee, whose sudden death at Belleville last week came as a great shock to his many friends in Campbellford, was held on Friday last at Barrie, Ont. It was a military and Masonic funeral, attended by veterans of the Great War, officers and men of the 35th Regiment, and Masonic brethren. The remains were laid to rest in the Union cemetery, Barrie. The late Lt.-Col. McPhee was formerly connected with the Barrie Tanning Co., Limited, and a general favorite on the road.

Temperance Meeting.

A public meeting will be held at Cole's Opera House on Friday evening, Dec. 8th, at eight o'clock, when delegates from the World League Against Alcoholism will preside, outlining conditions in other countries. There will also be a musical programme. The following speakers are expected: Dr. Hercod of Switzerland, Dr. Horsfall of Australia, Mr. Harwood of the U.S.A., Mr. Ernts ,of Estonia, and Mr. Cauvin of France. There will also be a conference of workers held in the Carnegie library at 3 o'clock in the afternoon. All people interested in limiting the ravages of alcoholism are cordially invited. There will be no admissoin charge.

Last Coal Boat.

The barge Warrenco arrived at the port of Belleville this week with 750 tons of hard coal, consigned to Allen and Downey. She left Oswego N.Y., on Sunday last and encountered a very rough passage, taking shelter at Kingston and reguiring one of the Weddell tugs to tow her up from Deseronto, as all the buoys and navigation signals have been removed for the winter. Her arrival has relieved the firm of a lot of anxiety, as she was heavily laden, and at present is aground in the harbor.

High Winds Caused Trouble.

During the terrific wind storm on Tuesday generators in both Hydro and town power houses were put out of commission. While the Hydro trouble did not effect Campbellford people, the town power, which was off from about 5 a.m. till nearly noon, caused a lot of anxiety to housewives who were depending on their electric ranges, and in many cases the old coal oil stove was back on the job, and saved the day. Wires becoming crossed, causing a short circuit, appears to have been the cause of burn-outs, but fortunately this does not happen very often.

Changed His Mind.

The other evening a well known farmer with one of the most up-to-date farms in the vicintiy of Campbellford, drove to town in his big six-cycle car, looking for a hired man. He got one alright, a big husky chap, made all arrangements, suit case and belongings were placed in the car and as the farmer had a little shopping to do, they were to start the journey homeward in the course of an hour. When the new boss came back both man and baggage had disappeared, nobody knew where, so there is still a good job

Mr. Wilfred Peckett has recently installed a fine new radio outfit in his home on Queen Street.

Mr. R. W. Scott, manager of the Utilities Commission, was in Peterborough on Thursday.

Dr. Fred. Barron, of Paris, Ont., is visiting at the home of his father, Mr. Alex. Barron, Wallace Street.

Mr. Arthur Redden, who has been engaged at Peterborough for some time, returned home on Wednesday.

Mr. and Mrs. Albert E. Wragg announce the birth of a son on Thursday, Dec. 7.

Mr. Samuel Shanfeld, who a couple of years ago conducted a second-hand store on Front. Street, has, with Mrs. Shanfeld, returned to town and will reside on Rear Street.

Staff Captain and Mrs. McElhiney of Toronto will visit Campbellford on Saturday and Sunday, December 16 and 17. These Salvation Army officers are well and most favorably known here, and no doubt their services will be well attended.

Are you going away for Christmas? How about having that suit or overcoat pressed or cleaned. All work guaranteed. Just 'phone 258 and driver will call. H. E. Brown, Tice street. 2d-136-7055

If you would like a real smoke on Sunday, try a box of "Saturday Specials" at Charlie Nadoo's. You will get 25 choice cigars, equal to any 10c. line, for $1.25. 2d-136-7055

Daylight works a new automatic lighthouse on the English coast; evening, with its fading light, causes the illumination of the lamp, while dawn extinguishes it, by chemical action.

Deliciously warming —Hot Bovril

Parker Predicts Peace For Ireland Within Five Years

Sir Gilbert Believes That Ultimately a Powerful Loyal and Patriotic Government Will Be Formed —De Valera Faction Described As Robbers and Murderers.

NEW YORK, Dec. 8.—(Canadian Press).—A prediction that Ireland, within five years, will become as peaceful and prosperous under the British flag as South Africa is today, summed up the opinion expressed by Sir Gilbert Parket, noted author, regarding the recent events which have established the Irish Free State. Sir Gilbert is on a lecture tour in the United States, with his headquarters in New York.

In an interview published yesterday, he states that though the Irish people, both those in southern Ireland and those in Ulster, have committed many crimes that ultimately they will established "a powerful, loyal and patriotic government."

Sir Gilbert had nothing but praise for Timothy Healy, the first Governor-General of the Free State. Referring to Mr. Healy as "an old friend," he said that without doubt he would make a most effective Governor-General. Sir Gilbert said that the new Governor-General was one of the wittiest men in the House of Commons, and during his service there gained the reputation of being one of the most agreeable of men, and at the same time, one of the most vitriolic.

The trouble with Ireland, according to Sir Gilbert, is that men that worked with De Valera, Michael Collins, Griffiths, Cosgrave and Mulcahy for a republic, are now playing the part, not of war, but of bandits, robbers, incendiaries and murderers.

"There is nothing to be said for them at all," he said. "While the world stands England will never give her assent to a republic in Ireland."

ELECTION POT AT HASTINGS

Dame Rumor Says Some of Old Councillors Will Retire - News of Interest

HASTINGS, Dec. 8. — Mr. and Mrs. F. W. Wood and Mr. and Mrs. Irwin Frederick, of Campbellford, spent Sunday in town.

N. Said was a visitor to Norwood Monday.

W. Brown, who has been transferred from Kingsville branch of the Union Bank of Canada, arrived on Tuesday and took over the managership here.

Mrs. J. O'Shea spent Wednesday in Campbellford.

Carlos Runnels spent Thursday in Peterborough.

Reeve W. M. Fowlds is in Cobourg this week attending the County Council.

The Mission Band of St. Andrew' Church is holding their annual concert in the basement of the church on Friday evening, Dec. 15.

Mrs. John Rogers, of Norwood, was in town on Thursday.

The many friends of Mrs. W. H. Chapman will be glad to know that she is on the road of recovering.

Mrs. James Logan spent Wednesday in Campbellford.

Berkley West returned home on Wednesday night from a business trip to Toronto.

The many friends of Mr. Isaac Dawe will be sorry to learn of his serious illness.

The New Rink.

The workmen are busy at the Rink and expect in a few days to have everything in readiness to start to make ice. The boys should get busy and put a team in the Trent Valley League.

Municipal Elections.

According to rumors, the Reeveship contest will be a hot fight. Reports have it that some of the old councillors are going to resign in order to let new blood in their places.

Anniversary Services.

The 59th anniversary of the Hastings Methodist Church will be held next Sunday, Deecmber 10th. Rev. W. P. Rogers, B.A., of Norwood, will take charge of the service.

Public Meeting.

A public meeting will be held in the Town Hall on Wednesday evening, Dec. 13, at 8.15 o'clock, for the purpose of discussing the advisability of holding an Old Boys' and Girls' Re-union for Hastings for 1923.

MARRIAGE A LA MODE.

Among the Albanian beys, or chieftains, children frequently are bethrothed before they are 10 years old and occasionally while still in the cradle.

In such cases the arrangements is kept secret from the couple until the young man is in a position to marry. His refusal would result not only in a **vendetta but also in social ostracism.** Such cases are rare, however, for never having seen the bride he cannot decline to marry her.

SMOKE

OLD CHUM TOBACCO

The Largest Sale of any Brand in Canada

"QUALITY TELLS"

Packages 15¢ & 25¢ Also in ½ lb. tins

STRINGENT BILL INTRODUCED BY GOVT. HUNGARY

New Bill Surpasses Even the Notorious "Suspect Law" of the French Revolution.

GOVT. NEWSPAPERS.

VIENNA, Dec. 8. (Canadian Press).—The notorious "Suspect Law", of the French Revolution is surpassed by a bill just introduced in the Hungarian Parliament by the Bethlen Government, calling for "greater protection of the public order."

Under the bill the Government would receive power to banish, intern or send to the workhouse, any person "whose attitude or activities are doubtful from the point of view of Hungary's foreign policy or public order, any suspected of being in sympathy with attempts to overthrow the constitution or menace the national unity, or who offends religious feelings or undermines the authority of public officials."

The law would also apply to individuals who "describe conditions in Hungary in an unfavorable way."

The Minister of the Interior would receive power to suppress all the newspapers, if he deemed the state's interest called for such action. Should the law be passed, newspaper work for journalists not connected with the Government will become impossible.

THE REDSKIN WAS LINDSAY BOOSTER.

Directors of the Fair Board Had a Chance to Pay All the Bills.

MONTREAL, December 8. — White Elk, the noted Indian lecturer and head of the Cherokee Indian tribe in British Columbia, passed through the city recently en route to Halifax, where he will sail for England on the White Star Dominion Liner, Regina, on Sunday, for the purpose of laying the grievances of his people before His Majesty the King.

The question of education figures largely in the list of complaints and the chief has been deputized by the varidus tribes to present a list of suggested reforms to His Majesty for his approval.

White Elk made Lindsay his headquarters during September and pretty nearly owned the town. He was hailed with open arms by the directors of the Central Fair, who practically gave him a free hand in boosting the annual event. When the bills came in however the directors had a different opinion of the Indian. Those who know him best will not be surprised to hear that he attempted to tell King George how to run the British Empire—that is if he gets within speaking distance.

Frequent Coughs

Many do not realize the significance of the all too frequent cold or cough. Care should be taken to build up the powers of resistance.

Scott's Emulsion

abundant in health-building vitamine factors, helps build up a reserve of strength and resistance. *Be sure and ask your druggist for Scott's Emulsion!*

Scott & Bowne, Toronto, Ont. 22-20

8

A LUCKY NUMBER

—The figure 8 is always a lucky number when it comes hand in hand with the 1900 CATARACT ELECTRIC WASHER' For it is that magic, exclusive figure that sends the water through the clothes in a figure 8 motion, four times oftener than in the ordinary washer, thus making the 1900 Washer the Perfect Washing Machine.

—And don't forget the Swinging Reversible Wringer that works electrically. Nor the smooth Copper Tub, that has no parts in it to rub against the clothes or to be lifted out and cleaned after the wa.. is finished!

—Prove to yourself that the 1900 is the Perfect Washer. We will deliver one right to your Home (and then when you have tried it out, you may start paying for it on terms to suit your convenience).

1900 Cataract Washer

NOW BEING DEMONSTRATED AT

Miller, Powell & Watson

438 GEORGE ST. PHONE 283

Hair Dressing and Manicuring Parlours in Charge of Miss Davidson —Call 138 for Appointments

The GRESSMAN Company Limited

A 50c Mid-day Lunch Is Served in the Tea Room, 3rd Floor, from 11.30 a.m. to 2 p.m.

Christmastime! And a Store Full of Goods and Its Best Service Are at Your Disposal

This Store Has More Than the Christmas Spirit—It Has the Goods!

THE calendar points its inexorable finger to December 25th and it's not three weeks away. Christmas selections are complete now and we are in this Christmas business as never before, with more goods and a greater variety. There are four floors to this store and all hold Christmas Gift articles of interest. Then there is the Men's Store and the Redfern Store. They too have much worth inspecting and buying.

VISIT THE COURT OF CHRISTMAS GIFTS

Women's Winter Coats $32

A handsome group of Coats that one would expect to find marked at a higher figure. They were $51.00, but will only be $32.00 on Saturday. The materials are duvetyne and velour in a series of brown tones. Some have beaverine collars and cuffs and others self collars. Wrappy, beltless styles and others with belts all around. Trimmings of buttons and self stitchings. All are this season's models.

Main Store.

Women's and Misses' Coats $24.95

Women's and Misses' Coats of extra good all-wool velour and Normandy cloth. The colors are brown, black and navy blue. Several styles to choose from. Loose and belted backs and trimmings of embroidery stitching and buttons; collars of self material and convertible. Sizes 36 to 40.

Redfern Store.

One-Day Clearaway Sale of Slightly Soiled Linens

Not a piece permanently damaged in any way, but most of them have been used for display purposes and are slightly dust soiled. One trip to the laundry will make them as good as new. Divided into four lots.

LOT 1

MADEIRA RUNNERS AND CENTRES AND LINEN CLOTHS. Regular values in the lot up to $7.75. To clear at

$4.95

LOT 2

OLD BLEACH LINEN LUNCH CLOTHS AND MADEIRA OBLONGS. Regular values up to $2.95. To clear at

$1.95

LOT 3

OLD BLEACH PURE LINEN RUNNERS AND CENTRES. Values up to $1.95. To clear at

$1.24

LOT 4

TWO ONLY FIFTY-FOUR-INCH MADEIRA CLOTHS. Regular values up to $21. To clear at

$13.90

Saturday's Mid-Day Lunch 50c

Served in Our Tea Room, 11.30 a.m. to 2 p.m.

SOUPS
Pea or Tomato

HOT MEAT
Roast Beef with Brown Gravy

COLD MEATS
Roast Pork or Ham

VEGETABLES
Mashed Potatoes
Creamed Peas

DESSERT
Mince or Apple Pie or Ice Cream

Bread and Butter
Pot of Tea or Coffee

Fashion's Latest The Casaque Blouse $15

Fashion has smiled on this, the latest of her Blouse creations. It is an overblouse with a narrow sash belt and is of crepe de chine. Elaborately beaded in French style and has three-quarter sleeves. You can have the reddish Algonguin shade with bronze beads or maize with gold beading.

Pull-Over Sweaters in a Novel Pattern, $4.75

Long sleeve Pullovers in silk and wool combination. The one-inch stripes that go around the body and the almost invisible ones that run the other way form large squares. You can have navy with sand, tangerine with brown, dove with turquoise and sand with brown.

Gift Merchandise in the Bargain Annex Saturday

9 A.M. TO 10 A.M.

Arrived Yesterday

500 Yards of Yard-Wide Drapery Chintz, Yard - - - - 19c

AFTER 10 O'CLOCK 25c YARD

This will be another memorable Chintz Sale. A wide selection of patterns and colorings. Dainty bird, basket and conventional flower designs in light, dark and medium shadings. The maker calls them "seconds"—just why we have been unable to ascertain. No 'phone orders and not more than ten yards to one buyer.

ONE HUNDRED DOZEN

Twelve Hundred Men's Ties, Knitted or Silk, All 75c or $1 Values, at - - 49c

Two great clearaway purchases of factory lots of new Neckwear. A comprehensive selection of patterns in silk or knitted styles. The most popular gift of all for men. Take advantage of this splendid selection at so low a price.

"Snug-Fit" Bloomers, Maker's "Seconds" - 59c

A factory shipment of about four hundred Women's Splendid Quality Knit Ribbed Bloomers. Made with reinforced gusset. First buyers will have choice of cream or pink.

"Seconds," but practically as good as "firsts."

Coco Door Mats, 79c

Imported direct from India, the same as the former shipment. Deep tufts, closely woven and firmly bound. Sizes 15 x 24 inches.

Annex Gift Suggestions

Boxed Stationery, linen finish, **2 boxes 29c.**
Boys' Hand Sleighs, **39c.**
Boys' and Girls' Story Books, **27c.**
"Quinte General" Cut Glassware, **98c.**
"Hespeler Grey" Graniteware, **69c.**
Largest Double Bed Size Flannelette Blankets, **$2.69** pair.
Boys' and Girls' All-Wool Golf Hose, **59c** pair.
Women's and Misses' All-Wool Pullover Sweaters, **$1.49.**
Men's Worsted Wool Socks, **49c.**
Children's Ribbed Cashmere Stockings, **49c.**
Mahogany Serving Trays, **$1.38.**
Pure Wool Blankets, seven-pound weight, **$6.95** pair.

Pottery In the Court of Xmas. Gifts

The lovers of peculiar shaped Oriental looking Vases will revel in the many pieces of Tuscan Ware that are ranged along the shelving in the Court of Christmas Gifts.

Some are richly finished in a bronze copper tone, clouded with black, and others are blue, mottled with white. A great variety of receptacles for flowers.

The breakfast room, or most any room for that matter, where persons sit around a festive board, would be enhanced by the presence of these glazed pottery pieces in plain rose or plain yellow.

Coffee Pots at **$1.50, $2.45 and $2.75.**
Tea Pots, **$1.35 and $1.50.**
Cream and Sugar Sets, **75c.**
Cups and Saucers, **65c and 75c.**
Pitchers, **65c, 85c and $1.85.**

Is Lingerie on Your Gift List?

Camisoles

The makers have imparted new touches to the Camisole, and their delicate beauty will most certainly captivate the heart of womankind.

A charming number of maize, flesh, orchid or white wash satin boasts of deep creamy lace top, two pointed lace medallions edged with tucks of georgette that terminate at inset, perpendicular pieces of lace. Further adorned by a hand-made floral garniture of satin. Sizes 38 to 44. Priced at **$3.50.**

A pleasant combination is one of georgette and satin. The upper half is of the georgette and the lower of the satin. The georrgette is tucked in cross-bars and has a deep inset of creamy lace and a shaped shoulder. It, too, has a floral garniture. Obtainable in flesh, maize, orchid or white. Priced at **$3.75.**

On the tailored order is one of white wash satin with a hemstitched top and three large diamond-shaped panels formed of pin tucks with a satin rosebud in the centre of each. Priced at **$2.95.**

Others of satin as low as **$2.**

Others of habutai silk as low as **$1.69.**

Main Store, 2nd Floor.

Miscellaneous Pieces, $4.95

An assortment of beautiful silk pieces, including Gowns, Envelopes and Skirts. Soft supple habutai, neatly trimmed with lace and embroidery. These garments regularly sold for considerably more, but have become slightly soiled from handling. Any one is a "finding" at this price.

In the Redfern Store.

Silk Knickers $3.95

Let your eye run over the color range—Paddy, peacock, tangerine, purple or black. A fine but firm grade of habutai, expertly made and well finished.

In the Redfern Store.

Underskirt

Not an ordinary Taffeta Underskirt, but a shot taffeta in a blue shade undershot with a metalic red tone. The flounce is prettily tucked and the taffeta s known as "Lotus" untearable taffeta. Priced at **$7.50.**

In the Redfern Store.

To-morrow's Spotlight

Gift Suggestions

Beautiful Cozy Slippers of Felt $2

You'll receive her blessing if you give something that will contribute to her comfort during the leisure hour. These Felt Slippers will do it, and also add something to her feeling of satisfaction that she is properly and prettily attired.

They have padded heels, soft flexible crome soles, ribbon beaded all around through the edges and a large silk pom-pom rests on the instep. Choice of American beauty, pale blue or pink.

Second Floor

Two Hundred Boxes "Bluebird" Correspondence Cards and Envelopes 25c Box

Each box contains twenty-four Cards and the same number of Envelopes. Excellent quality linen paper. The boxes are prettily decorated with blue birds. An inexpensive but attractive Christmas gift. Not more than Four Boxes to one buyer and no 'phone orders, please.

In the Court of Christmas Gifts

If You Give a Length of Material Then the Receiver Can Express Her Own Ideas in the Making

36-Inch Black Pailette Silk, $1.98 Yard

Specially priced for Saturday only. Fully guaranteed to give good service, possesses a rich lustre, deep black dye and is non-crushable.

36-Inch Colored Habutai Silk, $1.48 Yard

About twenty shades, including black and white, to make a selection from. All are new and the full eight-mumme weight. Habutai presents wonderful possibilities for many fancy-work pieces. This low Saturday price is a timely offer.

54-Inch Botany Serge, $1.97 Yard

This will likely be your last opportunity to purchase this material, as we cannot duplicate it at the price. Pure wool and will make into a smart suit, coat or dress. Choice of navy, black, Copen., brown or taupe. Saturday only.

40-Inch Crepe de Chine, $2.39 Yard

The same heavy grade that is usually much higher in price and so desirable for blouses, dresses, trimming, etc. Of course, this price is for Saturday only. Full range of shades.

A Gift of Stationery *Is a Gift Worth While*

At 79c there is a pretty box in conventional pattern with a charming portrait of a ladies' head adorning the lid. It contains two quires of Paper with Envelopes to match. Choice of white, pink or blue paper.

79c BOX

CORRESPONDENCE CARDS—Gilt edge Cards of French organdie. Twenty-four Cards and the same number of Envelopes put up in a pretty white box.

69c BOX

Should Old Acquaintance Be Forgotten

XMAS CARDS in a wide variety of designs. No less than 10,000 to select from. The prices range from 5c to 25c. Extra good choosing at 10c, 3 for 25c.

Toilet Requisites as Gifts

Mary Garden Face Powder Compact, **$1.25.**
Mary Garden Perfume, **$1.59 and $2.50.**
Mary Garden Toilet Sets, **$3.50 and $6.95.**
Colgate's Extract, **50c** bottle.

Add More Pieces to Her Set of French Ivory

"Ivoris" first quality French Ivory. Excellent quality goods and all pure. Not filled with plaster to give weight.

Small Manicure Articles, **30c.**
Large Size Manicure Sets, **40c.**
Talcum Shakers, **85c to $1.25.**
Pin Cushions, **79c.**
Jewel Cases, **$1.10, $1.75, $2.50 and $2.95.**
Hair Receivers, **$1.10, $1.25, $1.65 and $1.85.**
Picture Frames, **49c, 85c and $1.**
Combs, **39c, 50c, 75c, 85c, $1 and $1.25.**

Leather Hand Bags $3.95

It is gratifying to know that these excellent Bags were made in Canada. We consider them to be much better than foreign-made goods. There are certainly none better and few as good at the price. The gusset ends are solid leather, same as the sides. Nickel changeproof frames and the designs are novel and pleasing; brown, grey and black.

Handkerchiefs!

A Surprising Sale of Them Has Been Going on! Over on Saturday

Novelty Coloured and All-White Handkerchiefs, **2 for 25c.**
New Handkerchief Novelties, **19c, 3 for 55c.**
Many Are All-Linen and Embroidered, **27c, 3 for 75c.**
All **50c** Values, Pure Linen and Silk Mull, **37c, 3 for $1.05.**
Children's Fine Quality, Coloured Picture Handkerchiefs, **6 for 25c.**
Women's Hemstitched Cambric Handkerchiefs, **3 for 25c, 6 for 47c.**

Take Heed — If in Search of Gloves

GAUNTLET CHAMOISETTE, $1.95

A Glove of Swiss manufacture with double-weight wrists. Particularly fine chamoisette and good fitting. A strap in front with trench buckle narrows the wrist. Obtainable in pongee, beaver or grey.

GAUNTLET CHAMOISETTE, $2.50

A flare cuff with an open seam to permit the cuff to be turned down and display the embroidered workings on the inside. Contrasting colored piping on strap, edges and points. Obtainable in biscuit, beaver or castor.

BRUSHED WOOL GLOVES, 98c

Brushed wool and English make, with ribbed wrists that come up exceptionally high—in fact, almost half gauntlet. Choice of light or dark taupe.

BRUSHED WOOL, GAUNTLET LENGTH, $1.25

A Scotch-knit Glove with deep ribbed wrists. Grey in color and promises to be exceptionally warm and long in the wear.

Saturday Is 99c DAY At the New Hosiery Circle

A Collection of Over 800 Pairs for Women

You'll find:

All-Wool Cashmeres in Black and Colors.

English Ribbed Sport Hose in Many Shades.

All - Wool Heathers with Clocks.

2/1 Ribbed Black Cashmeres.

Pure Thread Silks in Black and Colors.

Not a pair in the lot that sells less than $1.25 in the regular way and many up to $1.75 values. Practically half of our new hosiery circle given over Saturday for this Big One-Day One-Price Selling Event.

New Hosiery Circle, Street Floor

"Gotham Gold Stripe" Silk Hose For Women

We Have the Exclusive Agency for Peterboro County and City

One of the outstanding features of this Hosiery is the gold stripe, a patented idea that makes the Stocking absolutely proof against a tear or run caused by a garter. The Gotham standard calls for 100 per cent. pure silk and 100 per cent. service. The colors in this first shipment are black and bobolink in regular and O.S. sizes. Anyone in search of reliable Hosiery for gift purposes will do well to buy "Gotham."

Hosiery Section, Street Floor.

Wrap Your Parcels for Mailing With the Paper, Twine, Etc.

Placed in the Balcony (Rest Room) for this purpose. It is absolutely free. Also pens, ink, writing paper, envelopes, etc. Information regarding postal rates, etc., all at your disposal on the Balcony.

Turnbull's—Main Floor.

Beaded Hand Bags, $1.25 and $2.75 Each

Attractive novelties for gift giving are these All-Beaded Hand Bags in plain white, black and other colors. Heavy silk cord for handle. At the Jewelry Counter.

Turnbull's—Main Floor.

THE J.C. Turnbull CO. LTD

STORE OPENS AT 8.30 A.M. DAILY
STORE CLOSES AT 9.30 P.M. ON SATURDAY

Saturday Candy Specials

Here they are again—Butter Puffs, 40c lb.
Patterkrisp ..... 39c lb.
Assorted Chocolates—Big Values, high grade ..... 29c lb.
Metcalfe's Caramels—reg. 60c, for.... 39c lb.
Assorted Creams ..... 30c lb.
Elizabeth Best—the best for giving ..... 60c Lb. Box
Flappers—everybody loves them .. 5c each

The Ideal Gift for the Home — A "White Cap" Electric Clothes Washer

What a help it would be to mother on Mondays! Let the family club together and surprise her with a new "White Cap." See practical demonstration tomorrow by an expert from the factory.

Turnbull's—Main Floor.

CHRISTMAS GREETING CARDS SPLENDID ASSORTMENT TO CHOOSE FROM

Main Floor.

OLD SANTA HAS BEEN EXCEPTIONALLY GOOD

TO THIS STORE—HE HAS LADEN IT WITH GIFTS FOR EVERY MEMBER OF THE HOUSEHOLD, BABY, BROTHER, SISTER, MOTHER, FATHER AND ALL OF THE RELATIVES

A Walk-out of Burbury Style Coats

SOME PLAID BACKS

The Regular Marked Prices are up to $22.50. They are on Sale on Saturday for $15.95

Snappy, up-to-the-minute styles, featuring the Swagger English Cut, made from all-wool English materials of the best quality. Now is your chance to get that new winter coat at a worth-while saving. They are all this season's garments, tight-fitting collars around neck, belted and patch or inset pockets. Sizes 12 to 20. See Window Display. Sale Commences 8.30 sharp Saturday. Second Floor.

Half-Price Sale of Silk Gift Lingerie

Envelopes, Camisoles, Step-Ins, Underskirts, Gowns, etc. These dainty Silk Undergarments are soiled from handling, and after one washing are as good as new again. On Sale, commencing Saturday, for exactly half their original markings. They range in price from ..... $3.00 to $8.00

Turnbull's—Second Floor.

The Christmas Bazaar

On the Second Floor

Aglow with gifts that will please, delight and infatuate their receivers. Many a useful gift as well as the ornamental is to be found here —Fancy Silk Cushions, Rich Cut Glass, Old-Fashioned Decorative Plates, Silk Bloomers, New Japanese Jewelry, Gift Handkerchiefs, Umbrellas, Art Reed Ware, Large or Small Colored Candles, Novelties from Ribbons, etc., etc. The Christmas Bazaar simplifies Christmas choosing.

Turnbull's—Second Floor.

19 More Voting Days

Holiday Voting Contest

$500 TO CHARITIES

It depends entirely on the voters for the next 19 days which charitable organization will win the first prize of $150.00. Every vote will help—it is a case of which society has the most enthusiastic workers. Don't forget that every 25c purchase means a vote—no matter which department in the Store the purchase is made in. Thursday night's counting results will be seen on the bulletins—one in the Window, one at the Elevator. Make use of every coupon.

Turnbull's—Main Floor.

A Christmas Sale of 97-Piece Dinner and Tea Sets

High-Grade English Semi-Porcelain, including Johnson Bros. and Famous French Limoges Makes

Our Christmas stock of Dinnerware has just been unpacked and placed on the table for gift-seekers to make their choice from. With new patterns in Johnson Bros. Famous English Semi-Porcelain and those that we already have, the display affords you the best and most varied assortment to select from in Peterborough. New patterns in French Limoges Dinnerware that are far from being ordinary are here for the Christmas givers' choosing. Note the prices which are considerably less than the former markings. Sale commences Saturday, Economy Basement. See George Street Window.

Johnson Bros. Famous English Semi-Porcelain Dinner and Tea Sets

"LEITH"

97-Piece Set, Reg. $40.00, for - - - **$34.50**

Fine pure white English semi-porcelain in the "Leith" pattern, showing a narrow gold and black band with clusters of pink roses, is very new and one of the most liked in the assortment. Set consists of full Dinner and Tea Service. Christmas Dinnerware Sale, set $34.50

"CLEVEDON"

97-Piece Set, Reg. $40.00, for - - - **$34.50**

Another of Johnson Bros.' most favored patterns—conventional floral band designs in colors of gold, brown, green and rose. Open stock; you may replace any broken piece without inconvenience. Complete Dinner and Tea Service. English semi-porcelain. Christmas Dinnerware Sale, per set $34.50

"LOTUS"

Myott's English 97-Piece Dinnerware Set, Reg. $35.00, for - - - - - - - - - **$24.50**

The popular "Lotus" design—a clean-cut conventional design in colors of grey, fawn and rose. Open stock; broken pieces may be replaced. Complete 97-piece Dinner and Tea Service. Christmas Dinnerware Sale $24.50

Bernardaud Real French Limoges Dinnerware, Every Piece Stamped

"BRIDAL WREATH"

97-Piece Set, Reg. $75.00, for **$63.50**

Everyone knows this beautiful design; many are saving it. This is a great opportunity to give her a few more pieces for Christmas. It is open stock. The complete Dinner and Tea Set is 97 pieces. Christmas Dinnerware Sale $63.50

"SWEETHEART ROSE"

97-Piece Set, Reg. $95.00, for **$76.50**

A very beautiful new design—an outer edge of gold encircling a blue scroll design in which are sprays of Sweetheart roses; gold handles. What could make a more lasting and beautiful gift? 97-piece Dinner and Tea Sets. Christmas Dinnerware Sale $76.50

"MONTURA"

97-Piece Set, Reg. $100.00, for **$79.00**

Open stock. Here is a wonderfully fine, real, genuine French Limoges Dinner Set, showing a half-inch panel band of conventional leaf and floral design in colors of rose, mauve, brown and green, outlined with gold, and gold handles. Christmas Dinnerware Sale $79.00

"PANSY"

97-Piece Set, Reg. $95.00, for **$72.50**

Very striking indeed is this real French Limoges Dinner and Tea Set. A bright yellow "Pansy" design with black vine and foliage outlined with jet black band. Gold handles on cups, vegetable dish, etc. Christmas Dinnerware Sale..... $72.50

"GOLD BAND" 97-Piece Set, Regular $115 for $94.50

The most popular of all French limoges patterns—white with gold band decoration, and gold handles, too. Open stock; may be bought by separate pieces or full 97-piece Dinner and Tea Set. Christmas Dinnerware Sale $94.50

Prize Doll Dressing Contest

It is interesting to listen to the girls around town debating and wagering that they can dress a dolly best.

Bring your dolly dressed to be judged into Turnbull's Toyland not later than Saturday night at 9.30, Dec. 16th. Be sure to get the correct number of your dolly. Lovely prizes will be awarded.

PRIZES GIVEN FOR:

1. Best dressed baby doll in long clothes. Class A.
2. Best dressed doll to represent Mother Goose, or some other story book character or nationality. Class B.
3. Best and most complete dressed jointed doll. Class C.

Mark your entry coupon with the class in which you wish your doll entered.

CONDITIONS

1. All dolls must be dressed and entered by Saturday, December 16th.
2. Not more than one prize will be awarded to any one girl.
3. All the work must be done by the girl herself.
4. All dolls will be numbered when brought to Toyland and entered by their owners.
5. The judges will be two outside ladies who are capable but not interested in this concern whatsoever.

Saturday Clearaway of Sport Hats

$1.39 Each

Smart and correctly styled and seasonable. Just the Hat for stormy days. Polo cloth, silvertones, and Felts. Your choice of the lot on Saturday at, each, **$1.39**

Continued—The Sale of Swiss Satin Dresses at $1.98

There is no doubt about it—it is the greatest Silk offer of the season. Just have a look at it, feel it and be convinced. It is a regular $3.50 quality, for, yard $1.98

Coatings, Winter Weight, $1.95 Yard

You will be surprised when you see the wonderful values in Coatings for grown-ups' or children's coats in this range. Why, they regularly sold up to $5.00 yard. Saturday, yard $1.95

Skirt Lengths — A more practical gift would be hard to choose. We are showing some of the most attractive checks and stripes in All-Wool Skirtings that are to be had. Regular up to $5.00 yard. Saturday, yard, **$2.98**

All-Wool Panama — The most satisfactory material for pleated skirts, girls' gym. bloomers, etc., on the market. Hard wearing, holds its press and good colors, navy and black. 50 inches wide. Yard 95c

Stamped Huck Towels, 35c Each

Guest room size, hemstitched ends. Your choice of three wreath designs. Saturday, each 35c

Sale of Women's Cashmere Hose at 69c Pair Continues

One of the greatest offers of the season. Women's All-Wool Black Cashmere Hose, Mercury make, perfectly fashioned, reinforced feet. Pair, 69c, 2 pair $1.35

Ladies' Silk and Wool Hose—For gift giving, in Christmas boxes, already to send. Colors of black and silver, and brown and silver. A great favorite among this season's Hosiery. Selling at, per pair $1.98

Golf Hose—Extra long leg, turning down to below the knee, with wide fancy striped cuffs. Boxed ready to be sent as a gift. Sizes 7½ to 10. Colors of brown, heather, navy and suede. Per pair $1.35

Ladies' Gauntlet Chamoisette Gloves, $1.50 Pair

Suitable for gift giving. Fine quality chamoisette in colors of brown, grey or beaver, with gauntlet cuff, contrasting gusset and strap wrist. All sizes to be had. Per pair $1.50

Gifts to be Found on the Main Floor

Eversharp Pencils, all styles and sizes ..... $1.00 to $5.00
English Photo Frames ..... 50c to $1.25
Mottoes, in neat frames ..... 95c to $2.39
Leather Writing Cases ..... 75c to $2.89
See Booth on Main Floor of Tinsel Christmas Tree Decorations.
Gents' Knitted Ties 75c
Gents' Excelda Handkerchiefs, each 25c
Ladies' Fine Linen Handkerchiefs 25c
Gents' Large Size Cambric Handkerchiefs, each 25c
Ladies' Fancy Mull Handkerchiefs at 15c
Women's Embroidered Handkerchiefs ..... 4 for 39c

Stamped Cushion Tops 75c Each

Made from a Tan shade of Linen. Size 18 x 22 inches. Choice of three easily worked designs, each 75c

Self-Serve Bargain Dept., Third Floor

Copper Bottom Wash Boilers, $1.69 Each

No. 9 size, heavy quality tin, with a real copper bottom. Complete with cover. Limited number to sell on Saturday at, each $1.69

Extra Large Size Bread or Dish Pans, 79c Each

Heavy quality metal, bright tinned finish. Excellent for bread mixing or for a dish pan. Two strong handles. Saturday Sale, each 79c

Nickle-Plated Crumb Trays and Scrapper, 49c Set

The set consists of one Nickle-Plated Crumb Tray and one Nickle-Plated Table Scrapper. Ebonized handles. Saturday, set 49c

Children's Knife, Fork and Spoon Sets, 49c Set

Nickle-plated, juvenile size Knife, Fork and Spoon, neatly packed in box for gift giving. Per set 49c

Christmas Sale of Ladies' Parasols, $3.50 Each

A suitable gift for her. White bakelite handles with ring for carrying. Trimmed with bands of blue. Good quality English tops with taped edge. Strong steel frame. Saturday, each $3.50

Turnbull's Toyland, Top Floor

SANTA CLAUS' HEADQUARTERS

Saturday A Dollar Sale of TOYS

BOOKS, GAMES, DOLLS, DRUMS, TOOL SETS, ETC.

Regular Values up to $1.98 Each

A One-Day Opportunity to Save Money on Toys

One large table has been set aside with a host of new Toys, all priced at $1.00 for Saturday's selling. In the lot are Large Drums, Toy Furniture, Dolls, Games, Doll Beds, Musical Instruments, Large Rubber Balls, Wooden Horse and Wagon, Blocks, Tool Sets, Doll Tea Sets, Pianos, Books, etc., etc. Sale Saturday only.

1.00 EACH

Turnbull's—Toyland, Top Floor.

DETROIT SETS SAFETY RECORD

Strenuous Campaign Cuts Traffic Death Toll Almost in Half.

DETROIT, Mich., Dec. 8.—While automobile fatalities and accidents are increasing appallingly in most American cities, in Detroit, the number is steadily being decreased.

This in spite of Detroit's narrow streets, with their 10,000 intersections offering many natural hazards, including those of irregularly shaped corners and turns. This, too, in spite of the fact that the city has quadrupled in size since the automobile came into general use, and that every seventh person in Detroit owns and operates an automobile—one of the highest ownership proportions in the country.

Detroit's cure for traffic evils? Efficient traffic regulation, including many effective innovations, and greatest of all, education.

Traffic safety education in Detroit is decidedly intensive. The whole town is "sold" on the idea. You hear it discussed wherever you go. Traffic and police department chiefs cannot walk more than a block without being stopped by some citizen with an idea for reducing traffic jams or accidents.

The women's clubs discuss traffic safety. Much of the time of the Detroit Safety Council is given to it. In the schools, the safety idea is so connected with school work that there are safety games, safety drills and contests between schools with prizes for those having the lowest percentage of automobile accidents.

Cryptic Warning

"A B C" in huge letters stares up from the pavement as you step from the curb. You ask a Detroit person what it means, and he'll tell you, "Always be Careful" "Don't YOU Get Hurt" warns a pavement sign at another point. And there are more of them, too—until the pedestrian instinctively stops, looks and listens before he hustles into the traffic-glutted streets.

Detroit is getting results. In 1920, there were 240 street traffic killings. Last year the total was 134, or a saving of 108 lives during the period most cities suffered an appalling increase. Auto fatalities have dropped from one death for every 265 machines in 1916 to one death for every 110 machines in 1922.

Bringing this about caused many police department innovations, which the rest of the country is beginning to adopt. Among these are the following:

1.—Accident Investigation Bureau. A separate department of the Detroit traffic division, which specializes in the handling of accidents. Trained investigating officers comprise the force.

Every automobile accident is investigated, regardless of whether there were injuries or whether property settlement was made. Civil phases are disregarded and the persons at fault are prosecuted in the interest of public safety.

Citizens Report

2.—A Citizens' Complaint Service, whereby every resident of Detroit is a traffic policeman. Blank postcards giving instructions for reporting traffic violations or careless driving are in all Detroit drug stores. Any person noting such an occurrence jots down the number of the car and the incident. It is not necessary for the complainant to sign the card and appear as a witness, for the autoist is summoned to traffic headquarters, rather than to court, and is cautioned.

"We receive about 125 such cards a day," declares Inspector Jackson. "The result is that the drivers feel there is a mark against their record and they must be careful or get a stiff sentence if they ever get into trouble."

3.—A Safety Educational Division, operated by the police, holds several meetings every day in schools, factories and women's clubs, lecturing and using motion pictures to teach safety. Leaflets of many types are constantly being distributed. Accounts of all accidents involving children are read to the pupils.

Older pupils are trained to care for younger ones in crossing streets. School janitors use semaphores at crossings when pupils are approaching or leaving the schools.

Lectures on traffic conditions are broadcast by traffic experts, through the radio.

Judge Is Strict

Judge Charles Bartlett of the traffic court, whose jailing of speeders has attracted nation-wide attention, is another powerful factor in Detroit's safety progress. Appointed to office, he began giving jail terms and heavy fines to traffic violators. He has sentenced more than 700 to jail. Detroit showed its approval by overwhelmingly re-electing him this fall.

Recently, Bartlett began escorting speeders through the hospitals and morgue, where they could see the victims of the careless driver. The lesson had a far-reaching effect.

Incompetent drivers have been eliminated through the police conducting a written or oral examination and a practical demonstration of driving ability before a driver's license can be secured.

"Traffic regulation and methods are 50 years behind the times and a lot of us will never catch up with them," says Dr. J. W. Inches, Detroit's police commissioner. "But if we can't catch up, we must see that our children can."

SPENT MILLION A MONTH—NOW BROKE.

Owner of Baku Oil Fields Is Termed King of Wasters.

PARIS, Dec. 3. — Announcement of the forthcoming auction of Leon Mantacheff's racing stable, one of the largest in France, has revealed the story of a man who, for five months, regularly wasted a $1,000,000 a month, with the result that he is now flat broke.

Mantacheff, before the war, was the largest proprietor of oil lands in the world. Practically all of Baku belonged to him. Only two men in Russia—the Czar and Prince Narichkine, the latter of whom is now eking out a precarious living as a dressmaker in Paris—could rival his wealth.

The revolution came and his Baku lands were confiscated. For five years Mantacheff was in poverty and then at Genoa, Tchitcherin announced that the rights of the previous owners of the Baku oil lands would be recognized and respected. Following that decision the Royal Dutch handed Mantacheff $5,000,000 in cash for a three months' option for the purchase of the properties.

Mantacheff immediately plunged into tremendous expenditures, purchasing a magnificent racing stable and becoming known as the "king of spendthrifts." He used to boast that no horse of his ran in a race without a bet of $50,000.

He became an assiduous purchaser of diamonds and pearls, as well as one of the prominent gamblers at the fashionable clubs and casinoes.

Interviewed by a Paris newspaper, Mantacheff said:

"A stable of horses, a few diamonds and fewer pearls, one or two banks at baccara—and all my Royal Dutch millions are gone."

Meanwhile the Royal Dutch has not taken up the option, with the result that Mantacheff is still the owner of the Baku properties, although the Soviet is in possession.

Eugene Cornishet, manager of Deauville, it is said, has offered the former millionaire a job as a money changer at the Casino.

BEST EQUIPPED SHIP WITH RADIO OUTFIT

Marconi's famous "Elettra" is beginning to lose its prestige as the most thoroughly equipped radio ship afloat. W. K. Vanderbilt, the New York millionaire, comes forth with his entry, the "Ara," and claims this yacht is more fully equipped with radio apparatus than the "Elettra." It is ready for a cruise in the South Pacific.

THE OTHER SIDE.

"You must realize the evils of child labor?"

"I never had 'em brought home to me," said Farmer Corntossel. "Our only child is Josh an' his extravagance calls fur some way to keep an offspring from overworkin' his parents."—Washington Star.

SMITH'S XMAS SPECIALS

WOMEN'S WOOL SLIPPERS
Womens' All-Wool Artic Cloth Slippers, plaid pattern, fleece lined, roll top, felt and leather flexible soles **$1.35**

WOMEN'S KUMFORT SLIPPERS
A fine line of House Slippers, made from Suede leather with chrome leather sole and rubber heels, padded insole. Colors, brown, purple, grey, old rose and black **$1.45**

HOCKEY BOOTS
Men's Box Kip Hockey Boots, tan trimmed ankle pad and strap ankle support on outside **$4.50**
Boys' Hockey Boots, same style **$3.75**
Boy's Black Mule Hockey Boots, inside ankle supp orts and straps **$4.50**

MISSES' SLIPPERS
All-Wool Arctic Cloth, Blue plaid, roll top, with pom-pom, silk trimmed, extra good felt and leather soles **$1.75**

Women's Kozy Slippers
Women's Red Felt Kozies, ribbon trimmed, high back, chrome leather sole, padded heel and insole, **$1.35**

WOMEN'S HOCKEY BOOTS
Women's Hockey Boots, made from a good grade box Kip, inside ankle supports, specially adapted for skating or hockey. A dependable shoe **$4.50**

MEN'S SPATS
Men's Melton Cloth Spats, in beaver or grey shades **$1.50**
Men's Spats, in beaver and slate coloured felt **$1.75**
Men's Spats, extra heavy Melton Cloth, special quality **$2.50**

Women's Juliets
Fur-trimmed Juliets, in red, blue, brown, purple and black felt, flexible leather sole, leather heel, **$1.90**

WOMEN'S FELT SLIPPERS
A special grade of fine felt, ribbon trimmed and silk pompom, chrome soles, padded heels. Colors, green, purple, lavender, grey, blue and old rose, at **$2.25**

MISSES' SLIPPERS
A very nice line of Cavalier Boot Slippers, made from best quality of felt.
Misses in Burgundy shade. Sizes 11 to 2 **$2.25**
Girls, in Peacock blue. Sizes 8-9-10. .. **$1.90**
Childs, in Furland green, Sizes 5-6-7. **$1.65**

Men's Slippers
Men's Chocolate Everett or Opera style Slippers, made from 1st grade vici kid, hand turned leather soles. **$3.45**
Boys' Chocolate Everetts, $2.75

WOMEN'S FELT BOOTS
Women's warm, comfortable Felt Shoe, suitable to wear under rubbers, leather soles and heel **$2.95**
Same stvie with felt soles **$3.00**

SPATS AND OVER-GAITERS
Women's best grade 12 button overgaiter, with 3 buckles at top and 2 at bottom. Colors, dark grey and beaver **$3.45**
Women's same grade **$2.95**
With buckles at top only **$2.95**
Women's ordinary cut, 14 buttons Overgaiters **$2.25**

MEN'S ROMEOS
Men's Romeos in chocolate and blackkid, turned sole, easy fitting.
Chocolate Kid **$4.00**
Black Kid **$3.75**

MEN'S EVERETT SLIPPERS, chocolate kid, at **$3.00**

MEN'S WOOL SLIPPERS
Men's All-Wool Plaid Arctic Cloth Slippers, Chrome leather soles, padded heels and insoles. Specially priced at **$1.35**
Same style in brown felt, for men **$1.45**
Boys' sizes for **$1.35**

WOMEN'S GOLOSHES
Women's 5-Buckle Goloshes **$5.00**

HOSIERY
Women's Wool Hose, heather shades, **$1.00**
Women's Winter Weight Silk and Wool Hose, oxford, black, camel and bronze shades **$1.95**

C. E. SMITH, 384 GEORGE STREET, PETERBORO

GROWTH OF SCHOOL OF ART IN AUSTRALIA.

Distinct National Movement Is Evident on All Hands.

LONDON, Eng., Dec. 8.—(Associated Press).—During the past few years there has been a distinct national movement in Australia towards the growth of an Australian school of art. It was not until Australia's prophets had gained honor in other countries that the Australian people awoke to the true worth of their art, and now the people of the Antipodes have become appreciative. Their appreciation has been stimulated by men like Tom Roberts, George Lambert, Arthur Streeton and others.

A definite school has sprung up in the past decade. Australian painters find inspiration in the beauties of their own country, and, incidentally, ready buyers among their own countrymen. It is a school which, with a few exceptions, has confined its energies towards translating the spirit of the bush onto canvas, and a certain monotony of Australian landscape is reflected in a certain sameness about the works of modern Australian painters.

One of the handicaps under which both the artists and the general public of the Commonwealth labor is the lack of opportunity of studying the variety of method and art in the Old World. Certainly in the many excellent galleries throughout Australia there are examples of contemporary art, but financial and other considerations place a necessary limit on their number, and Australians must follow the progress of painting in the great art centres of the world at a distance of several thousand miles.

With a view to giving the people of Australia the opportunity of enjoying the samples of the work of modern European painters and Australian artists the chance of studying their methods, an interesting scheme has been launched. Several public-spirited Australians have subsidized a project to obtain a loan exhibition for Australia. Their representative, Penleigh Boyd, who is himself one of the most promising of the younger school of Australian painters, is now in London in connection with the project. He proposes to approach artists, both in this country and on the continent, for the loan of samples of their work, and he hopes that they will give their assistance to what will be a fresh means of stimulating the artistic growth of Australia. It is a new form of artistic propaganda on a large scale, and by this means it is hoped to familiarize Australians with the recent products of European artistic development.

The Federal Government of Australia and the Governments of the several Australian States have promised their active co-operation in the project. The exhibition will visit Sydney, Melbourne and Aldelaide next year, according to Mr. Boyd, who expects to obtain about 1,500 pictures for it.

An enterprising Japanese cafe manager of Seattle, Wash. has signs advertising his menus painted on the front of his cafe in nine different languages.

SIX-IN-ONE RADIO TUBE

Professor Bernhardt of Germany has developed a radio vacuum tube with six grids and six plates, so that it is said to equal the power of six separate tubes. The unique tube, says its inventor, is capable of amplifying a radio message six times.

DIABETES

Is not incurable if you diet with Jireh Dietetic Flour and Foods. Superior to Gluten Flour and more palatable. Recommended by physicians, and sold by leading grocers. Literature and Diabetic Cook Book with Menu Table sent free on request. Jireh Food Co., Brockville, Ont.

For Sale by
W. H. HAMILTON, 138 Simcoe St.
Peterborough - Ontario

ONLY THIRTEEN MORE SHOPPING DAYS TO CHRISTMAS!

Golden Opportunity To Choose Gift Furniture AT REMARKABLY LOW PRICES

NEVER IN THE HISTORY OF OUR THIRTEEN YEARS IN THE FURNITURE BUSINESS HAVE WE OFFERED SUCH WONDERFUL VALUES AS THESE. COMING ON THE THRESHOLD OF WINTER, WHEN ONE SPENDS MOST OF THEIR EVENINGS AT HOME, IT WOULD BE A GOOD TIME NOW TO LOOK OVER YOUR HOME AND SEE WHAT IT NEEDS.
AS THIS IS, WITHOUT A DOUBT, THE FIRST AND ONLY OPPORTUNITY THAT YOU WILL HAVE TO BUY FURNITURE AND HOUSE FURNISHINGS AT SUCH PRICES, LOOK OVER OUR LIST BELOW, AND EVERY ONE IS A MONEY-SAVER:

Dressers
In golden oak, white enamel, mahogany or walnut. All with large bevel plate mirrors and three drawers. Regular prices up to $32.50. Sale price..... **$21.75**

Piano Lamps
Stands in mahogany or walnut, with two-light fixture, wired complete. Fine silk shades with newest shapes and colors. All new stock, ranging in price from..... **$19.00**

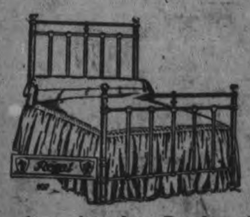

Brass Beds
Massive Brass Beds, Simmons' make, heavy 2-inch post and five upright fillers. Guaranteed not to change its color. Regular price, $20.00. Sale price..... **$14.50**

Chesterfield Suite *Three Pieces* **$178.00**
Has pillow arms, spring cushions, spring back and spring edge. Covered in select English tapestry. Regular price, $2.75.00. Sale price..... **$178.00**

Pillows
Absolutely sanitary and strong ticking. Regular $2.00. Sale price, pair, **$1.19**

Window Shades
In cream, green or white. Regular price, $1.25. Sale price..... **69c**

Comforters
Large size. Big choice of coverings. Regular $6.00. Sale price..... **$3.48**

Library Table
Large assortment, in solid oak, fumed finish, large drawer and side shelves, from..... **$14.50**

Set Dining-Room Chairs
Set of Dining-Room Chairs in golden finish, upholstered in leather; five Chairs and one Arm Chair. Regular price, $28.00. Sale price..... **$18.50**

Iron Beds
Of snow-white enamel, Simmons' make, brass caps. All sizes. Regular price, $8.50. Sale price..... **$4.95**

All Iron Springs
Double-woven wire, very strongly reinforced and absolutely guaranteed. Regular price, $9.50. Sale price..... **$4.95**

Wood Springs
Double-woven wire, hardwood frames. All sizes. Regular price, $5.50. Sale price..... **$2.98**

Dining-Room Suite $119.00
Solid Quarter-Cut Oak Dining Suite, consisting of large roomy Buffet, Round Extension Table and set of 6 Chairs, covered in solid leather. Regular price, $225.00. Only one left. Sale price..... **$119.00**

Mattresses
All pure felt, imperial roll edge and good strong ticking. All sizes. Regular price, $10.00. Sale price..... **$5.95**

Sliding Couches
A few only, of all-steel frame, covered in good strong denimn or cretonne. Makes a Couch by day or a Double Bed by night. Regular price, $16.00. Sale price..... **$9.95**

Flannelette Blankets
Large size, in white or grey. Regular price, $3.00. Sale price..... **$1.95**

Fumed Solid Oak Extension Table
Large round top and heavy pedestal. Will extend to six feet. Regular price, $28.00. Sale price..... **$16.95**

Cedar Chests
Genuine Tennessee Red Cedar Chests, absolutely guaranteed mothproof. Some plain and others trimmed with copper bands. Priced from..... **$18.50**

Rattan Chairs & Rockers
Guaranteed construction and good quality cretonne covering; spring seat. Regular price, $24.00. Sale price, **$17.90**

Think of the little kiddies who are anxiously waiting for Christmas. Our stock of Toys is very complete, such as Dolls, Dolls' Carriages, Kiddie Kars, Teddy Bears, Rocking Horses, Rocking Chairs, Sleighs, etc. Dolls' Carriages range in price from $3.95, with wood body and rubber tires, leather hood. Come in and look over our stock and you will be convinced at the remarkably low prices.

Home Furnishing Co. 208 Charlotte St.
H. Florence, Manager

Black Duck Hunting on Emily Creek

(By J. A. MacKenzie).

An Architect, Who is Also a Hunter, Reports Something of the Joys of Shooting in the Kawartha Waters.

(FROM OUTING)

The black duck, swift courser of our eastern marshes, is to the Ontario gunner all that the mallard is to his western brother, and by all reports the dusky fowl is slowly working westward, displacing on some waters its highly-colored and more confiding cousin. The native cunning and keener brain, combined with good protective coloring, enables the black to better survive its numerous enemies. In Ontario it has held its own for years and since the Spring shooting has stopped in the South, a dry hot summer, congenial to the young ducklings, produces a very noticeable increase in the number of fowl and on the opening day our marshes were fairly well stocked with good-sized birds.

In the late fall, when, from constant gunning, these ducks became too highly educated to afford good shooting, a cold snap with its flurry of snow brought down from the North a goodly flight of big, red-legged blacks, swift, care-free aviators, the whip of whose wings was audible long before they came within range. The way those high four-pounders knocked holes in the bog after colliding with a charge of five sure does gladden the heart of a gunner.

On the eve of the opening day the author of this article arrived at Tom Moon's, on Emily Creek, about 11 P.M., and while the woodman's cheerful little woman prepared a hasty meal, Tom answered my eager inquiries about the ducks. Stray shooting has been heard on the creek about a week or two before my arrival, and he was not optimistic about the prospects. However, experience on these marshes made me confident that the army of shooters on the first would stir up the fowl and keep them moving for the early flight, at least, and without delay preparations were commenced for an early start to the island bogs some four miles away.

Emily Creek rises near Pigeon Creek and is the fly-way for fowl between the Pigeon Creek and Sturgeon Lake marshes. It winds for a dozen miles in a northerly direction to Sturgeon Lake through flooded Creek bottoms and tangled drowned lands from one half to two miles wide and now grown over with rice and bushes, a ribbon of black water through green sedges between swampy, wooded lowlands and farm-clad hills.

Ideal Punt For Hunting

The little duck punt, designed and built by the author, and brought to these waters on the car, is eleven feet six inches long, with three feet three inch beam, and while steady to shoot from is easy to turn and twist through the stumpy drowned lands, and easy to hide, but a boat so short will drag and swing to every stroke of the paddle and is much slower than a canoe.

In the late fall, when much hunting has driven the fowl back to the more in accessible pond holes and the shallow head waters of the creeks, a longer, narrower boat and a ten-foot push paddle will make the long journey from the camp site on the island less strenuous, and I am having built a fourteen-feet six inches by two feet eleven inches punt with full body and flat floor to slip through the clinging lily pads and ooze of the upper mucky bogs. Graceful runner-like bows will ride down the drift and part the rushes, while a seven-foot cockpit, a tarp tent and a sterno stove will house and feed her skipper close to those cunning blacks. In the swampy wooded lowlands along this marshland there are no camp sites, and a good boat adds so much to sport and is so often your home for a night or two that it becomes a part of the gunner.

The First Flights

While the punt worked back and forth, he selected a bend between thin rice beds where the birds could be easily gathered, and with a convenient rush clump to hide the boat. By this time it was breaking day and the fowl were streaming over on their way to Sturgeon Lake. Quickly tethering the decoys along the rice to show up against the channel, the skipper jammed a couple of shells into the Parker and crumpled up the leader of the next flock. From almost directly overhead that big black shot down breast forward, head falling over back, and plunged into the rice not ten feet from the tickled gunner, who, in the joy of that moment, forgot to use his remaining barrel on the fleeting flock. With barely time to re-load the gun, he pulled on a bird passing swiftly to the right and dropped it beyond the rice in the rushes. Though crouching low, the gunner noticed that the birds were shying at the punt in the thin rice and swerving out of range, and made a hurried retreat to the rush clump across the channel, tucking the little craft away among the flags. This daylight biding always spoils some chances and is apt to flurry the gunner, who, in this case, becomes overcautious, crouching low until the next flock was nearly overhead and then, fearing that the game would escape, swung up the gun and threw it ahead, sending the shot in front of the game, which flared up as it passed. A couple of such misses steadied him down to applying a little reason and taking the incomers farther out, the gun being brought up steadily from beneath and pulled as it covered, killing clean in the air. A long, stringing flock, passing about twenty yards above the stool, contributed a pretty double. The first fowl, an incomer, dropped among the decoys, while the Parker chased and overtook the second bird well behind the punt.

Mark east a pair of blacks have seen the decoys and are coming straight in, lowering as they near the stool. The first barrel overshot at about forty yards, but the gun, swinging with the second fowl as he made a mighty effort to climb out of danger, sent the shot with audible chuck through bone and feathers. The lowering incomer is hard to hit with a rising gun and next time covering the bird and following it down may avoid over-shooting. During a lull in the flight, a black, skimming along the channel, stole among the decoys and, at the sight of the gunner, burst into the air with a mighty jump, rattling the fowler into making two ineffectual snap-shots, although he knew perfectly well he should get on the dusky's climbing line,—the splash and speed of that bird's taking off upset all his calculations.

Getting The Stragglers

As the morning advanced the shooting on the upper creek died away and the much harried fowl flew higher and higher as they passed down to the lake, their only sure haven of safety. A few stragglers, however, sought food and company on the creek. The gunner swung with one of these stray birds coming in from the right, and dropped it near the decoys, flushing at the same time a little green winged teal, which somehow was among the stool. This feathered bolt went into the air as if shot out of a gun, climbing back right over the punt, and escaped unhurt.

Started at 4 A.M., by eight-thirty the morning flight of the best opening day the skipper had yet experienced was nearly over. His success was owing more to good luck than good management, his late start having placed him about a mile below the next gunner at the island, giving the fowl time to recover from being shot at before seeing the decoys. The little grey-green punt was well hid when it took to the rush clump, and the crew kept perfectly still until the birds were close in, but had the army of gunners been on the creek, as in other years, firing their coarse shot at birds two and three gun shots away, he would have been lucky to have bagged a couple of brace. The big shoot of the year before was at Clancey's Pond, at the mouth of Pigeon Creek, where Matt Nicols killed thirty-five blacks, and this, no doubt, attracted many guns from Emily Creek. Fowl were more plentiful than they had been in years, and some of the farmers found shooting on their home marshes, leaving the creek less overrun than in former years.

With no game in sight the skipper continued picking up the dead fowl, working the punt towards the various landmarks in tracing the fallen birds. An hour's strenuous effort gathered ten of the fourteen blacks marked down, and while back of the hide, a single black, making down the marsh, passed within reach of the crouching gunner and was crumpled up in a satisfying manner, a fitting termination to a wonderful morning's sport.

Evening Flights

All evening flights are brief, but this one was lively while it lasted and, with barely time to reload, the skipper swung with another black around to the right and left it drifting in the open lake. A little teal, skimming in along the surface, lit beyond the stool, and tore away like a flash as the gunner sat up and threw away a shot at the vanishing streak. The fowler consoled himself by cutting down a black, which suddenly appeared in the gathering dusk right over the decoys, but his joy was not complete until a high incomer folded up against the sky and landed in the rice with a gratifying splash, a cherished ending to this snappy little shoot on Little Lake.

The autumn night comes on with a rush, and the skipper hurried after the drifting duck, tacking to leeward until he discovered the floating from towards the western sky, and turned back for the birds in the rice. Stowing the decoys and fowl, he started for camp through that jungle of rice, groping his way round the island in the dark.

After the long day on the marsh he enjoyed to the full the cheerful camp fire, the luscious hand and eggs and steaming cocoa, and as he lay on the soft blankets on a cedar couch and gazed at a silver fairy land in the moonlit marsh, how very marshy was the splashing of feeding rats Thus musing, and half dreaming, he lay in great content until lulled to sleep by the gabble of sociable blacks in the near rice bed, and the weird quavering laughter of a pair of loons on Little Lake.

It was breaking day next morning before the stool were out off a neighboring bog, and the little punt pushed under the dense growth. Few fowl were on the creek and the shoot was soon over with five birds down. The weather had been so warm that the big problem now was to save the game. Camp was quickly broken and he hurried down the creek to stow the punt and equipment at Moon's and catch the afternoon train. Packed in ice the game arrived safely in Toronto, and was rushed into cold storage. While a brace of choice fowl graced the skipper's table, the remaining blacks were distributed among his friends.

August is the healthiest month in the year except for very young children.

T.R.C.'s Made to "Get" Rheumatism Most other pains are easy.

T.R.C.'s for RHEUMATISM
NEURALGIA SCIATICA NEURITIS LUMBAGO
KNOWN ALSO AS TEMPLETON'S RHEUMATIC CAPSULES

"From Pain to Ease with T.R.C.'s."

THOUSANDS of Canadians have tried T.R.C.'s and found they do drive out rheumatism, and all similar pains. T.R.C.'s reach the seat of pain, for their medicinal powder is carried in the blood. $1.00 at your druggist's. Free sample Templeton Co., Toronto.

Canada's Standard Remedy for Pain.

Sold by McDermid & Jury and R L. Payne Drug Stores.

GRAFTON'S
GREAT ANNUAL XMAS SALE

Never before was "Utility" the keynote of the Xmas Gift giving spirit to the extent it is this year—Usefulness is first consideration and combination with GRAFTON Quality and GRAFTON Sale Prices, maks this the Real Santa Headquarters.

UNDERWEAR

1,000 dozen Men's First Quality Pure Wool Underwear, the entire surplus production of one of the most reliable mills in Canada, now on SALE AT HALF PRICE. This is the biggest Underwear Sale featured for many a day—12,000 pieces, bearing the label of one of the very best makers—all to be cleared in 10 days at half price and even less.

MEN'S UNDERSHIRTS AND DRAWERS
In Scotch knit and heavy elastic rib, soft and warm. This quality is usually sold at $2.00. Sale price .....

98c Garment

MEN'S PURE WOOL UNDERSHIRTS and Drawers in ribbed or plain Scotch knit. This quality is regularly sold at $3.00. Sale price .....
$1.48

MEN'S COMBINATIONS
In fine wool and in heavy ribbed cotton. Regularly priced at $3.75. Sale price .....
$2.50

MEN'S FLEECE-LINED UNDERWEAR
75c 95c $1.25

BOYS' WOOL UNDERWEAR
Regular Value $1.00
78c

BOYS' WOOL COMBINATIONS
Regular Value $2.00
$1.48

BOYS' FLEECE UNDERWEAR
Regular Value 75c
55c

BOYS' FLEECE UNDERWEAR
Regular Value $1.50
95c

Men's Wool Sweaters

An enormous purchase of Men's and Boys' Sweaters at one-half to one-third less than their value enables us to offer some wonderfully good Sweaters and Sweater Coats at very low prices—in fact, much less than we have paid for similar qualities.

Men's Sweaters in pullovers, V neck, roll and plain collar, and in coat style. They come in solid colors and in rich combination colors. All sizes.

MEN'S SWEATERS
$2.48
Regular Worth $4.50

MEN'S SWEATERS
$2.98
Regular Worth $4.00

MEN'S SWEATERS
$4.50
Regular Worth $6.50

BOYS' WOOL JERSEYS
$1.48
Regular Value $2.00

BOYS' WOOL SWEATERS
$1.98
Regular Value $3.50

BOYS' WOOL TOQUES
59c
Regular Value 85c

Men's Shirts

There's a magnificent selection at the Big Store of Men's Fine Shirts. Every latest pattern and material priced at rock-bottom figures,

98c, $1.28, $1.48, $1.98, $2.48, $2.98 and $3.50

Night Shirts—Good Material and Roomy
$1.50 and $2.00

Pyjamas—
$2.00, $2.50 and $2.75

Smoking Jackets and Dressing Gowns

Real comfort for the men in their lounging hours at home.

SMOKING JACKETS **$10.98**
DRESSING GOWNS **$8.48**
KNITTED WOOL VESTS, **$3.00, $3.98**

XMAS TIES

Greatest choice of Christmas Ties ever shown in the Big Store. Prices wonderfully reduced .....
25c, 48c, 59c, 95c and $1.45

Mens' and Boys' GLOVES

The men and boys are always ready for Gloves at Christmas.

MEN'S LINED DRESS GLOVES, in cape or suede,
$1.25, $1.50, $1.75 $2.00 and $2.50

MEN'S FINE UNLINED AND SILK LINED, in cape, suede and pigskin,
$1.50, $2.00, $2.50 and $3.50

MEN'S WOOL GLOVES, in fine wool. A splendid quality in black and assorted colors. All sizes in a quality regularly $2.00. Sale price **$1.00**

BOYS' FRINGED GAUNTLETS. Regular 85c **50c**

SOX FOR GIFTS

Beautiful quality Worsted and Cashmere Hose for men and boys. These never come amiss at Christmas time.

MEN'S ALL-WOOL WORSTED SOX
for 39c, 48c, 68c.

MEN'S CASHMERE, fancy clox, plain heather and assorted shades,
48c, 75c, and 95c

BOYS' WOOL HOSE, black, heather and heather roll top .....
48c, 75c and $1.00

MEN'S FINE HATS

KARLTON HATS, our great leader, all shades .....
$2.50, $3.00, $3.50 $5.00

VELOUR HATS, latest shades and correct shapes, at **$5.00**

BOYS' AND MEN'S CAPS, every style, made of best of cloths,
$1.48, $1.98, and $2.50

Owning and Operating Stores at London, Hamilton, Woodstock, Brantford, Dundas, Peterborough and Owen Sound.
Owning and Operating Factories at Hamilton and Dundas.
Warehouse and Head Office: Dundas

Grafton & Co. LIMITED.

SELLING DIRECT TO THE CONSUMER

The Double Store
George St., Peterboro.

LOOK! BARGAINS FOR EVERYBODY

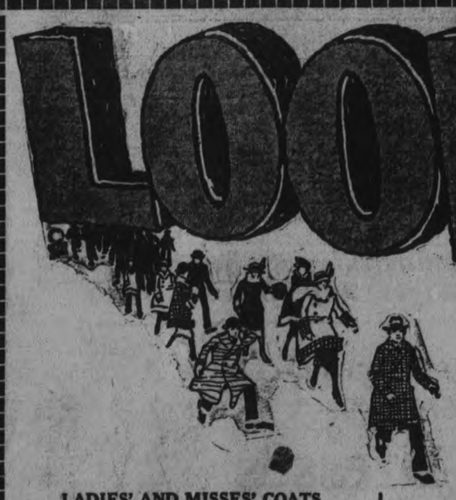

OUR big holiday offering includes LADIES' COATS, SUITS, DRESSES, SKIRTS, BLOUSES, MILLINERY, FURNISHINGS, CORSETS, SHOES, ETC., all greatly underpriced. This is a chance of real savings on your winter clothing needs or for Christmas gifts. Come in on Saturday for first choice, or if unable to do that, these prices will be good all next week.

LADIES' AND MISSES' COATS
Trimmed with fur collars and cuffs. All shades and sizes. Regular $18.50. Special for Saturday $9.98
Fur-Trimmed Coats. Regular $35.00. Sale price $19.98
Fur-Trimmed Coats. Regular $40.00. Sale price $25.00
Burberry Coats. Regular $25.00. Special for Saturday $13.95
Children's Coats, all sizes. Regular $10.00. Sale price $6.98

LADIES' AND MISSES' DRESSES
Traveller's Sample Dresses in assorted cloths. Regular $12.00. To be sold at $4.50
American Sample Dresses, in tricotines and Botany serge. Regular $25.00. Sale price $14.50
Taffeta and Satin Dresses. Regular $18.50. Sale price $9.98
Canton Crepe and Charmeuse Dresses, with radium lace. Regular $30.00. Sale price $19.98
Boudoir Slippers, made of the finest suede, with rubber heels. Regular $2.75. Sale price $1.49

SKIRTS
Serge Skirts. Regular $5.00. On Sale for $2.49
Fancy Plaid Skirts. Regular $8.50. Sale price $3.98

WAISTS
Georgette Waists. Regular up to $10.00. On Sale for $3.50

CHILDREN'S DRESSES
Our entire stock of Children's Dresses will go on Sale for ..... HALF PRICE

HOSIERY BARGAINS
Ladies' Black Heavy Cotton Hose. Regular 35c. Sale price 19c
Ladies' Fleece Hose. Regular 50c. Sale price 29c
Ladies' Cashmere Hose. Regular $1.00. Sale price 49c
Ladies' Fancy Ribbed All-Wool Hose. Regular $1.75. Sale price 98c
Children's All-Wool Cashmere Hose. Regular 75c. Sale price 39c
Children's Heavy Ribbed Cotton Hose. Regular 35c. On Sale 19c
Pure Wool Ribbed Hose. Regular 75c and $1.00. Sale prices, pair 39c, 49c

UNDERWEAR BARGAINS
Ladies' Fleece-Lined Vests and Drawers. Regular $1.25. Sale price, ... 69c
Ladies' Hygiene Brand Underwear, Drawers, Bloomers and Vests; half sleeves or no sleeves. On Sale, garment 69c
Ladies' Silk and Wool Underwear. Regular $2.00. Sale price $1.25

SHOE BARGAINS
Ladies' High Top Boots. Regular $5.00. On Sale for $1.98
Ladies' Oxfords and Patent Strap Shoes. Regular $5.00. Sale prices $2.49, $2.98
Ladies' Oxfords and Strap Shoes. Regular price up to $7.50. On Sale for only $3.98

SPATS
50 pair of Ladies' Spats in all shades, 12 and 14 buttons. Regular $2.50. Sale price $1.25

TOWELS
White Bath Towels, full size, on Sale for 49c
Extra Large Bath Towels, fancy border. Sale price $1.25

BLOOMERS
Pink and White Bloomers, good weight. Regular $1.00. Sale price, ... 49c

NIGHT GOWNS
Regular $1.25 qualities on Sale for 79c
Ladies' Night Gowns, in white and stripe. Regular $2.00. Sale, ... $1.25

UNDERSKIRTS
Spunglass and heatherbloom. Regular $1.75. Sale price 98c

TEA APRONS
Ladies' Tea Aprons. Regular 60c. Sale price 25c

D. & A. CORSETS
250 pair Corsets, all sizes, in pink or white. Regular $1,.50. Sale price 89c
Corsets that were regularly up to $4.50 on Sale for $1.25

LADIES' AND MISSES' MIDDIES
Samples. Made of white linen. All sizes. Regular $2.00. Special 49c

MITTS
Children's Leather Gauntlet Mitts, with red star and fringe. Regular $1.00. Sale price 49c
Children's Woollen Mitts, all sizes. Sale price 39c

MILLINERY! MILLINERY!! MILLINERY!!!
We have a big special in Ladies' Hats in the latest styles. Satins trimmed with silver and beaver. At ..... LOW PRICES
Polo Cloth and Felt Hats to be cleared at 98c

LADIES' AND MISSES' PULLOVERS AND TUXEDOS
Guaranteed all-wool. Regular $4.00 and $5.00. To be sold at $1.98
Our entire stock of Children's Sweaters and Pullovers at ..... HALF PRICE

BLANKETS
"Ibex" Blankets in good sizes. Special for Saturday $1.98

MEN'S WEAR
We have made a big reduction in Men's Wear in Furnishings for Christmas gifts.
Select your Christmas gifts while the stock is large. A deposit will hold them till wanted. With every $10.00 purchased we give a Kewpie Doll FREE.

Above are just a few items taken at random from hundreds more as good or better in our splendid stock. It is the best bargain list on George Street

A. SWARTZ 422 GEORGE PHONE 711

BARE BOARDS

(Contined from page 1.)

The line companies, as distinct from the independents, Mr. Hicks explained, were, broadly speaking, companies that have been subsidiaries of those United States railways that had owned mines. In normal times all the dealers obtained their coal from these companies, but in emergencies such as the present scarcity and that of 1918, the independents have their innings. Because of the peculiar conditions under which they operated they had to get a higher price, and Mr. Hicks said that those in close touch with the trade acknowledged that these companies were entitled to fix their price higher.

One circumstance he mentioned seemed obvious. Suppose that of 100 tons coming from the mine, 60 are of domestic sizes and 40 tons are of small. The line companies can use the small sizes in locomotives of their kindred railway and otherwise utilize it profitably. If the percentages are the same for an independent company, these forty tons are ordinarily so much loss, and the company's profit comes from the remaining 60 tons. But in extremities when the trade is bidding for any and all kinds of coal, these smaller sizes take on a value. Costs of marketing and other expenses, in addition to the effect of the pressure of demand, result in premiums that in some instances reach five dollars a ton.

Mr. Hicks said that the situation to him had been a question of getting coal, even if it was independent, or of waiting for the line companies to forward their supplies. It had been generally announced that about 60 per cent. of the usual quota would be forthcoming, but Mr. Hicks doubted whether even fifty per cent. would be shipped into Canada, and the quantity might possibly not be more than 40 per cent.

Must Economize.

Against the shortage there was, however, the partly compensating factor of prolonged mild weather. "Heaven has smiled on the people of this country," said Mr. Hicks, in reference to the long, pleasant fall. "I believe the people will have to learn to economize in their coal this winter. That is the movement all over the country, and by the use of good substitutes we should be able to eke out the supply of regular sizes. The best substitute is No. 1 buckwheat. It has never been advocated by the Fuel Controller as it should be under the existing conditions. It is entirely satisfactory, especially for banking down a fire at nigth, and can be used in much the same way during the day. Too many persons are not trying to help themselves. They want a certain size of coal, and are unwilling to accept anything else. Personally, I believe in doing all I can for the man who is trying to co-operate."

As an illustration of this, the reporter listened to one transaction in which a customer asked for nut coal, but was told that the supply on hand was all sold. Pea and buckwheat sizes were recommended to him, with instructions as to how to use them, and he bought a quantity of the smaller coal.

"I had kept half a ton of nut for my own house, but I'll let you have five hundred pounds of it," he told the customer, and afterwards remarked that that was an instance of what he meant by a man being willing to help out the situation. "Personally I'd be satisfied with good buckwheat," he added. "I use it myself and I know I can recommend it."

Future Obscure.

Mr. Hicks hesitated to express an opinion of the future supplies. Observations in wholesale and retail coal yards in Oswego, N.Y., had not impressed him as being hopeful, but he did not wish to create any feeling of alarm.

Speaking of experiences in buying wood, he said that on some of the railway lines north of here, men who had cut wood to sell for $5 and $6 a cord had turned it over at $9 and $10 a cord. Mr. Hicks remarked that the public would discover to what extent the Fuel Controller had provided for coal supplies while giving so much attention to the retail price.

Had An Awful Cold and Cough

Was Confined to Bed

Some coughs and colds seem hard to shake off—stick right to you in spite of all you do to get rid of them. These are the kind that are dangerous—the kind that weaken the lungs so that the germs of consumption find a ready foothold.

Obstinate coughs and colds yield to the grateful soothing properties of

DR. WOOD'S NORWAY PINE SYRUP

It soothes and heals the irritated lungs and bronchial tubes, cuts the phlegm, and aids nature clear away the morbid accumulations.

Mrs. Geo. D. Langdale, Barton, N. S., Writes:—"In the year of 1920 I was taken with an awful cold and cough, and was confined to my bed for some time. I thought I was going into consumption. I commenced to use Dr. Wood's Norway Pine Syrup and found it to be an excellent remedy. I can highly recommend it to every sufferer from coughs and colds."

Price 35c and 60c; put up only by The T. Milburn Co., Limited, Toronto, Ont.

AGREEMENT WITH CANADA

By Imperial House Passing Bill To Lift Embargo on Cattle

LONDON, Dec. 8. — (Canadian Press).—In moving the second reading of the bill to remove the Canadian cattle embargo in the House of Commons yesterday, Sir Herbert Sanders, Minister of Agriculture, said the measure was necessary in order to carry out the agreement reached with Canada. There was, however, the question of animals landed from Ireland, which he explained.

IT'S HERE AGAIN

Harry Zacks Annual Xmas Sale—A Welcome Event

People who have profited in former years by the special offers at Harry Zacks annual Christmas Furniture Sale will welcome his big announcement in today's paper. It will also be noted that the prices are much blow last year's offerings and the selection greater. People who have missed this sale in other seasons, will do well to investigate the possibilities for working out the gift problem on a real utility basis that this year affords.

PREPARING FOR CHRISTMAS.

The Home Furnishing Company Make an Attractive Display on Charlotte Street.

This early display is arranged and intended to make the selection of gifts this year a source of real pleasure, free from the usual hustle and worry of pressing too much into the last few days before Christmas.

The stock purchased is enormous, delightful in charm of variety and novelty and it should be an easy matter to find something "just perfect" for everyone, young and old. And Toys- well get the kiddies verdict. Bring them to see them. These alone are enough to transport the small folk into ecstasies. You may store your gifts to be delivered at any given date before Christmas if you so desire.

Read the half page advertisement on another page and the list of some of the many astonishing low prices arranged for by the Charlotte street store.

HASTINGS PERSONALS

Mr. and Mrs. Reg. Warner, of Huntsville, are spending a few days with Mr. and Mrs. I. Doonan.

Mrs. W. Fowlds and daughter Mary spent Thursday in Campbellford.

Mrs. A. Knight spent Thursday in Peterborough.

THE PRODIGAL JUDGE, at the Royal to-night.

"Give all you can for what you get, rather than get all you can for what you give," is a precept which if generally practised would forever banish strikes. Think this over.

Princess Yolanda, the eldest daughter of the King of Italy, is declared to be the most accomplished horsewoman among all the women of European royalty.

NEILL'S

Helps for a practical Santa Claus---Usefulness outclasses the fancy gifts this year. Needed Footwear can't be equalled as presents for any member of the family.

593 — MEN'S FINE QUALITY CHOC. KID Romeo Slipper, turn sole $3.15
623½—MEN'S FINE QUALITY BLACK KID Romeo Slipper $3.00
670—MEN'S FINE QUALITY CHOC. KID, TURN Sole $2.90
642—MEN'S CHOC. KID SLIPPER, TURN Sole $2.35

561—MEN'S FINE QUALITY BLACK KID, TURN Sole $2.75
524—MEN'S CHOC. OR BLACK KUMFY SLIPPER, very comfortable $1.95
MEN'S BLACK KID KUMFY $1.50
MEN'S FINEST QUALITY FELT, FROM $1.20 to $1.35
BOYS—AS ABOVE, SIZES 1-5 ..... $1.00
YOUTHS—AS ABOVE, SIZES 11-13 ..... 90c

Hockey Boots

SPLENDID VALUES IN HOCKEY BOOTS
MEN'S, FROM $2.90 to $5.75
The latter line being a genuine French Calf Professional line at $5.75
BOYS' HOCKEY BOOTS, SIZES 1-5½. PRICES $2.60 to $3.75
YOUTHS', 11-13 ..... $2.00
LADIES' HOCKEY BOOTS, FROM $3.15 to $3.75

LADIES' FANCY SLIPPERS FOR THE CHRISTMAS TRADE
375½—LADIE' TWO-TONE FANCY FELT Slipper, cushion sole $2.25
466—LADIES' FELT KUMFY SLIPPER, CUSHION sole and heel, (grey, brown, red) $1.35
355½—LADIES' FELT KUMFY WITH COLLAR, cushion sole in grey, brown and red $1.25
Also many other fancy slippers at reasonable prices.
365½—LADIES' FELT JULIET, LEATHER SOLE and heel, with fur top; colors, grey, brown and black $1.95
335—LADIES' FELT HOUSE BOOT, FUR around top, leather sole and heel, very comfortable $1.95
351—LADIES' FELT LACED BOOT WITH leather sole and heel, very warm $2.60
370½—LADIES' BOUDOIR SLIPPERS IN COLors, with rubber heels $1.35
222—MISSES' FANCY TWO-TONE FELT SLIPPERS, cushion sole, size 11-2 ..... $1.15
141½—GIRLS', AS ABOVE, SIZE 7-10 ..... $1.00
214—MISSES' FELT SLIPPERS, SIZE 11-2 $1.00
137—GIRLS', AS ABOVE, 7-10 ..... 90c
251—MISSES' FANCY PLAID, CUSHION SOLE, size 11-2 ..... $1.10
109½—GIRLS', AS ABOVE, SIZE 7-10 ..... 90c
120½—CHILDS', AS ABOVE, SIZE 3-6 ..... 80c

Mocassins

REAL WAX THREAD SEWN BUCK MOCASsins that will not rip.
MEN'S SIZES, 7-11 ..... $1.90
WOMEN'S OR BOYS', SIZES 3-6 ..... $1.60
MISSES' OR YOUTHS', 11-2 ..... $1.25
GIRLS' OR LADS', 7-10 ..... $1.00
CHILDS', 3-7 ..... 75c
Also cheaper lines at very low prices.

Baggage Dept.

Most complete stock of Trunks, Club Bags, Suitcases, etc., in finest and roomiest baggage department in Eastern Ontario.
SUITCASES, AS LOW AS ..... $1.39 and up

THE BIG STORE WITH THE BIG VALUES

R. NEILL, LTD.

350-354 George St. High-Grade Footwear

Barrie's Store News

Exclusive Ladies' Wear Shop.

Smart Wearables Wear Attractive Prices for Saturday

Clearance of Smart Blouses

All sorts of Blouses in this week-end clean-up.

Tailored blouses, Peter Pan models and overblouses, in Georgette, Crepe-de-chene, Habutai silk and Pongee. Tucks, hemstitching, piping and embroidery constitute the trims, plenty of dark shades are shown and in addition white, flesh, tangerine and other bright colors. Sizes 36 to 42. The price $4.95

A Variety of Pretty Frocks

In silk, satin, taffeta, serge and tricotine. All express the mode, of the moment, with clever and distinctive trims. Colors are brown, navy, taupe, copen and black. Saturday's price... $15.00

Lowered Prices on Every Coat in the department.

Exclusive Fur-Trimmed Women's Coats of the Finer order.

TAKE FOR INSTANCE A LOVELY WRAPPY COAT, of Nubian Brown Marvella. The oddly cut sleeves, the lowered waistline, and the touch of embroidery in the skirt, are marks of distinction, while the rich, soft collar and cuffs are of Platinum Fox, lined with pussy willow silk. The price $98.00

OR A MODEL IN SORRENTO BLUE, Pannevelaine uses, Canadian Beaver, for the deep collar, adds fancy stitching on the back and sleeves, and lines itself with heavy crepe-silk. The price $87.00

AND A HANDSOME COAT OF MOLE BOLIVIA, drapes itself from a tiny yoke in the back, trimmed with folds of self material and is finished with deep collar and pocket trim of Lynx, lined with crepe satin. The price $85.00

SEVERAL STYLES TO SELECT FROM in this assortment of Velour and Duvetyne Coats, modish garments, with smart line and trims of stitching, buttons and embroidery. All show French Beaver collars and some have cuffs. The colours are Reindeer, Taupe, brown, Elk, navy and black. The price $33.00

ENGLISH STYLE COAT, in tweeds and heather mixtures, several styles to choose from, inverted and plain backs, slashed and patch pockets, beautifully tailored. Priced at $22.00

Barrie's LIMITED

Phone 340

Let Smith Show You How to Save Dollars

BARGAINS GALORE **LOOK! READ! SAVE!** BUY NOW

And I will show you how to make your dollars have more buying power at my stores.

Men's Shoe Rubbers $1.10
Men's 2 buckle Overshoes, rolled edge $2.19
Mens' Heavy Rubbers, snag proof, 7 inch leather tops $2.95
Men's 12 inch leather tops, snag proof heavy rubbers $4.50
Men's 15 inch leather tops, snag proof $4.75
Men's snag proof, 2 buckle rubbers $2.55
Men's Work Boots, solid leather oak sole $2.45
Men's Heavy Felt Boots, leather facing $2.45
Men's brown and black calfskin boots in blucher style $3.50
Men's laced Leather Leggins $1.45
Men's Puttees, assorted 4 dozen only, pair 75c
Men's caps, alll sizes, $1.50 values 59c
Men's Wool Sox, all colors, 3 pairs for 99c
Men's Wool Lumber Sox extra heavy 79c
Boys' Wool Lumber Sox, extra heavy 59c
Suitcases, 24 inches, heavy fibre $1.49
Brass Beds, large size, 5 only 1½ inch posts $10.95
Childs White Enamelled Cribs, with sides $6.95

Men's Heavy Mixed Wool Coat Sweaters $1.95
Men's All-Wool Coat Sweaters $3.45
Men's Wool Underwear. Extra heavy. Per garment $1.19
Men's Dodd's Knit, 100 percent wool underwear per garment $1.49
Men's Work Shirts. Grey flannel, heavy $1.19
Men's Work Shirts; fleeced lined, heavy, also Clarke's heavy grey Shirts, to clear, 3 dozen 98c
Men's Mackinaw Pea Jackets, in green, grey or brown plaids, heavy $5.95
Men's Riding Breeches, heavy khakhi $3.95
Men's Wool-Lined Driving Coats, sheep collars $4.95
Men's Fine Grey Wool Sox, Radium brand, per pair 39c
Men's Sheepskin Coats, Heavily reinforced pockets $7.95
Men's black and grey mitts, muleskin, heavily lined pair 49c
Boys' Gauntlets, buckskin, heavily lined per pair 49c
Steel Trunks, wood bound with straps, 36 inches $6.95
Wool Mattresses, covered with art ticking. Large sizes $5.95

Specializing in Men's Wear, Hardware, Furniture, Stoves, Tires, etc.

JOSEPH SMITH

Peterboro's Leading New Second-Hand Store.

388 AYLMER ST. OPEN EVENINGS PHONE 308

TIRES

4-35 x 5 cords slightly used, each $14.50
30 x 3½ non-skid fabrics, guaranteed 5000 miles $8.50
30 x 3½ tubes ..... $1.00 31 x 4 to 34 x 4½ tubes $1.50
35 x 5 super tubes, guaranteed, extra heavy $3.95

SMITH'S TIRE SALES

388-394 Aylmer Street. Open Evenings. Phone 308

SMITH SAVE YOU $ $ $ $ ON TIRES

Only 13 More Days to Christmas

Do you realize how swiftly the days will fly. Do your buying early. There'll be the usual last-minute rush.

RICHARD HALL & SON LIMITED

New Handkerchief Powder Puffs?

They're dainty little dress accessories and so convenient. Made of fine mull and lace. Priced..... **$1.00 to $2.50**

A Page Of Excellent Suggestions For The Gift Shopper

Time is getting short—there's none to be wasted just wondering what to give. That's why we are cramming this page full of suggestions. In the store itself, everything has been done in the way of displaying Gift Merchandise and inaugerating special service features to make your Christmas Shopping a pleasure and a success.

CHRISTMAS GIFTS DE LUXE

FUR FABRIC COATS

Fur Trimmed and Self Trimmed

Made of "Salt's" guaranteed materials—Hudson seal plush, matalasse cloths and plain plush. A range of smart New York styles to select from. Would not one of these handsome Coats make an appreciated Xmas gift?

GLIDDON'S ORCHESTRA TOMORROW AFTERNOON AND NIGHT

New Blouses

HAVE A DISTINCTIVE NOVELTY STYLE

And the Separate Blouse promises to be a big feature for the coming season. We're showing some very pretty new Waists in the new over-blouse styles at, each.....

$7.90 $10.00 AND UP TO $25.00

Silk Scarfs

ARE BEING PURCHASED FREELY FOR XMAS GIFTS

Large, heavy All-Silk Scarf with deep silk fringed ends. Is a strong favorite. Range of rich color combinations and in self colors. A particularly fine range at **$3.95**

THREE SPECIAL SALE TABLES OF

SmartStyle Millinery

ARRANGED FOR CONVENIENT SATURDAY SELLING

One Table MissesHats

Big assortment of exceptionally smart style Hats for the misses. New colorings. All are marked for quick clearance at one special Saturday Sale price, each..... **$1.95**

One Table Women's Ready-to-Hats, $3.45

Smart Hats for street wear. No two alike. Choice of 25 Hats for a special Saturday Sale price of, each..... **$3.45**

One Table Women's Dress Hats

These are all exclusive style Dress Hats, copies of imported models. All go at the one special Saturday Sale price..... **$5.90**

BEST SERVICE IF YOU SHOP IN THE MORNING. AVOID THE AFTERNOON CROWDS.

ON SPECIAL SALE —in— WOMEN'S WEAR DEPT., 2ND FLOOR

100 GIRLS' EIDERDOWN

BATH ROBES

All sizes, 6 to 14 years, assorted Oriental patterns and colourings. The regular values up to $4.90. On Sale Saturday **$3.69**

These warm, comfortable, attractive Robes make splendid Xmas Gifts.

May We Suggest One of These —SMART—

New Dresses

As a Christmas Gift.

The selection of really exclusive style New York Dresses affords very wide choice. The styles are so distinctly different that a new Dress is an absolute necessity this season. Classy Canton crepe, Spanish lace, matalasse and velvet in black and the rich new shades, anyone of which would make an appreciated gift. See the range selling special at..... **$39.00**

All-Wool Tricotine & Serge Dresses, $19.50

About 35 Dresses—no two alike—trimmed with braid and Persian embroidery. All the very newest models and worth $25.00 up to $29.00 each. For a special Saturday Sale at, each..... **$19.50**

A CASE OF 50

White Krinkle Bed Spreads

Prefered by a host of housekeepers to the heavier Spreads, because of the easy laundrying and attractive appearance. 72 x 90 inch, full double bed size. Selling special at, each, **$2.95**

REPEAT SHIPMENT

LARGE, HEAVY-WEIGHT

White Turkish Bath Towels

Size 42 inches length and 23 inches wide. Pure white. This is a good 75c value and a Towel we've sold big quantities of at the special Sale price of, each..... **49c**

ALL-WOOL

Velour Coats $10.90

Will be welcome news to many who are looking for a good Winter Coat with genuine style and correct tailoring at a moderate price. We've exactly fifteen of these to sell tomorrow, and the value announcement will mean a quick clearance. All best colors and real good Coats.

Crepe Kimonas

Flowing Japanese and half-sleeve styles. Colors are rose, cadet, sky, pink and mauve. Specially priced at, each..... **$2.95**

All-Wool Pull-Over Sweaters

For wearing under your winter coat—will give added warmth. You can buy splendid quality Coats at HALL'S Ladies' Wear Dept. in a big range of colors at..... **$1.98**

Sewing Aprons

OF UNBLEACHED COTTON AND CHINTZ

Piles of them being sold for little Xmas gifts. They're attractive and useful, and only, each..... **49c**

A BIG BARGAIN IN

Coloured Turkish Bath Towels

Good heavy-weight Towels in size 18 x 36. Fawn shade, striped with blue, pink and brown. A really good 40c value. On Sale at, each..... **29c**

500 yards All-Linen Unbleached Crash Towelling

Not more than 20 yards sold to any one customer and no 'phone orders for this bargain Towelling. Sixteen inches wide, natural shade with blue border. On extra special Sale at, yard.... **15c**

SILK EMBROIDERED TABLE COVERS, RUNNERS, CUSHION COVERS AND LAUNDRY BAGS

Natural linen shade, embroidered in colors. A full case of these go on Sale as a Christmas special at very much under regular value.

Runners, 17 x 35, on Sale at..... **69c**

Covers, 32 x 32, on Sale at..... **79c**

Cushion Covers, 23 x 23, on Sale at.... **79c**

Laundry Bags, 19 x 32, on Sale at..... **95c**

(Art Goods Dept.)

A BALE OF

White "Ibex" Flannel'te Blankets

JUST RECEIVED

White with blue and pink borders. All perfects and full large double bed size. On Sale at, pair.... **$2.69**

Jaquard Turkish Bath Mats

Heavy pile, exceptional quality Mats, all-white and pink and white and blue and white. Size 23 x 45. Regular $2.75 value. Special Saturday Sale price, each..... **$1.95**

Lin. Glass Toweling

24 INCHES WIDE

Plain, half-bleach linen. Note the width. Very special quality at, per yard..... **25c**

Perrin's Cuff Glove With Strap

98c Good quality imported chamoisette, grey, mode and white. Regular $1.50 value. On Sale, per pair..... **98c**

Women's Fine Quality Bloomers

69c Flesh and white, perfect fitting, well made. Exceptionally good $1.00 quality. On Sale Saturday, per pair..... **69c**

Yes! Just In Time For a Rousing Christmas Linen Sale

CLOTHS OF ALL SIZES AND QUALITIES. NAPKINS IN SEVERAL D IFFERENT QUALITIES. ALL PURE IRISH LINEN, VERY SLIGHTLY IMPERFECT. IF IT WERE NOT FOR THE RED THREAD IT WOULD IN THE MAJORITY O F CASES BE DIFFICULT TO FIND ANY DEFECTS. THEY ARE SO NEARLY PERFECT THAT YOU WILL NOT HESITATE TO BUY THEM FOR CHRISTMAS GIFTS. ON SALE SATURDAY MORNING IN LINEN DEPT., MAIN FLOOR.

BIG IMPORT PURCHASES OF

Christmas Hand Bags

NOW READY FOR YOUR APPROVAL

The very latest shapes and style leathers in beautifully finished, fitted Bags and Party Cases at prices ranging from, each.....

98c UP TO $25.00

These are genuine English Bags and smart New York styles. Two special Sale lines deserve special mention—

Real Leather Hand Bags and Party Cases

In assortment of very newest styles. Values that would sell regularly up to $1.75. For Xmas special marked at, each..... **98c**

Leather Bags and Party Cases

All New York styles and Bags that will make very acceptable gifts. Values up to $3.00 in this lot. All on Sale at, each, **$1.98**

Three Hundred Pure Linen Table Cloths

In assortment of sizes from 36 x 36 up to 72 x 72. We offer these at such exceptional prices that a rush Saturday morning Sale is assured. Here are a list of sizes, regular and Sale prices—

36 x 36 Pure Linen Cloths. Regular $2.25. On Sale at..... **$1.59**

48 x 48 Pure Linen Cloths. Regular $4.00. On Sale at..... **$2.95**

54 x 54 Pure Linen Cloths. Regular $5.00. On Sale at..... **$3.69**

68 x 68 Pure Linen Cloths. Regular $8.00. On Sale at..... **$5.65**

72 x 72 Pure Linen Cloths. Regular $12.00. On Sale at... **$8.45**

Dainty Handkerchiefs

Piles of Them All Exceptional Values.

We do not think you can equal our wonderful showing.

Handkerchiefs of every possible description, from the plain lawn and linen to the most exquisite lace-trimmed and hand-embroidered lines procurable. We cannot give any conception of the beauty of the entire showing. We do ask that you visit this Store's Handkerchief Booth before making your Xmas purchases.

WOMEN'S PURE IRISH LINEN INITIALED

Handkerchiefs

HAND EMBROIDERED

Beautifully fine quality Linen. Would be good value at 70c each. Selling Special—3 in a Xmas Gift Box at, per Box **$1.45**

WOMEN'S IRISH HAND-EMBROIDERED

HANDKERCHIEFS

Neat embroidered Initial, fine quality Irish Lawn. Regular 35c value. 3 in a Xmas Gift Box, on Sale at, per Box **75c**

500 FANCY XMAS BOX

HANDKERCHIEFS

One in a Box. Fine quality Irish Lawn, narrow hemstitched edges and hand-embroidered corners. On Special Sale Saturday at ..... per Box **25c**

25 DOZEN

Linen Table Napkins

SIZE 21 x 21

$4.95 Hemmed ready for use. Regular $6.75 qualities. Assortment of attractive damask patterns. Special Linen Sale price, per dozen..... **$4.95**

All-Linen Huck Towels, Half-Bleach

SIZE 38 x 18

About 40 dozen in this special linen purchase. For everyday wear they cannot be equalled. Heavy quality and all pure linen. On special Sale at, each..... **47c**

Emb. Hemstitched Pillow Cases

"Colleen" brand, made in Ireland, 44-inch, beautiful quality cloth, space for initial. On special Sale Saturday, per pair..... **$2.45**

Please note that this price is per pair—not each.

40 Dozen, Pure Linen Table Napkins

Size 21 x 21. Hemmed ready for use. Assorted rich damask patterns. Good $5.90 value. Special Linen Sale price, per doz..... **$3.95**

WE OFFER FOR SATURDAY

Xmas Handkerchiefs

THAT ARE WONDERFUL VALUES

These are regular 20c to 25c lines. Fine qualities, all hand-embroidered corners, in sheer Irish lawns. A case of 50 dozen will go on Sale Saturday at about half price..... **2 for 25c**

AN EXTRA SPECIAL VALUE FOR A SATURDAY SALE IN COLORED HAND-EMBROIDERED

Irish Linen Handkerchiefs

Assorted solid color and colored edge Handkerchiefs. Very prettily embroidered and good value at 40c each. On Sale at..... **29c**

Embroidered Pillow Cases

42-INCH

Made of good quality white cotton with deep hem and embroidered in attractive designs. On special Sale at, each..... **49c**

HAVE YOU SEEN THE BEAUTIFUL

Christmas Lingerie

BEING SHOWN AT HALL'S NEW DEPT., MAIN FLOOR

Such really beautiful Undergarments have rarely been shown in Peterborough and certainly never at the prices at which these garments are being sold. We strongly urge an inspection of these Silk, Wash Satin, Crepe de Chine and fine Nainsook Gowns, Chemise, Step-Ins, Combinations, Camisoles, Boudoir Caps, Bloomers, etc.

Wash Satin Camisoles

Lace trimmed and tailored styles. White and flesh. Assortment of pretty new styles for Xmas gifts..... **$1.59**

25 DOZEN $1.50 TO $1.75

Habutai Silk Camisoles

Elaborately trimmed with wide Val. laces. Flesh and white. Assorted styles. Very special values at, each..... **98c**

200 Tea Pots, 49c

Especially fine quality in a most convenient 4-cup size, in dainty assorted decorations. Rummage Dept. special, each..... **49c**

RICHARD HALL & SON

ORCHESTRA TO-MORROW
Afternoon and Evening

JUST FOUR HUNDRED YARDS OF

Stripe Flannelette

Plain Grey and Assorted Stripe Flannelette, 27 inches wide, good weight and fine soft quality. Rummage Dept. special, yard..... **19c**

Peterboro's Greatest Bargain Spot---The Rummage Dept.

Where you have choice of a wonderful array of Xmas Gift Things at unheard off low prices—To-Morrow's many offerings are sensational

Another

Big Comforter Sale

TOMORROW

Every Comforter in the lot the best of good value at $3.75 each. All pure cotton filling and fine chintz coverings. Rummage special, **$2.95**

Men Who Wear Combinations

And sizes 42 and 44, here is a bargain for you. Good weight, tailor cut, fine ribbed Combinations. Regular $3.00 value. Rummage Dept. special, suit..... **$1.98**

Women's Winter Weight Bloomers

SUBSTANDARDS

Good weight, cosy Fleeced Bloomers with elastic top and knee. Full sizes. White and grey. Very slight imperfections. Rummage Dept. special, pair..... **69c**

Fifty Dozen Winter Weight

Women's Underwear

They are all white and fleeced. The Vests are open front with long sleeves and the Drawers are all ankle length. Regular $1.25 per garment. Almost half price, per garment..... **79c**

Vel-Chamoisette Polishing Cloths

Heavy weight, lock-stitch edges and size 14 x 14. Good 25c value. Rummage Dept. special..... **15c**

Boys' Leather Mitts

Made of good quality leather, well lined and with knitted cuffs. All sizes for boys. Rummage Dept. special, pair..... **33c**

Boys' Leather Mitts

WITH FRINGED LEATHER CUFFS

Exceptionally good wearing quality, warm Lined Mitts. Rummage special..... **49c**

Flannelette Blankets

WHITE AND GREY

With pink and blue borders. Warm, cosy Winter Blankets in size 64 x 72. Imperfections are so slight that they are hardly noticeable. Rummage Saturday special..... **$1.89**

Womens Heather Cashmere Stockings 69c

BIG CLEARING PURCHASE

Assortment of 20 different styles of ribbed and plain knit. All best heather shades. Penman and Mercury makes. Regular value, $1.25 pair. Big Rummage special Saturday, pair..... **69c**

Toilet and Bath Soaps

Castile, Glycerine and English Bath Soap. Fine quality, milled Toilet Soaps. Worth 10c. Rummage Dept. special, per bar..... **5c**

Girls'

Eiderdown Bath Robes

Big assortment of attractive patterns in dark color combinations. All sizes from 8 to 14 years. Made of heavy warm eiderdown with girdle. Worth $4.90 each. Big Rummage special on Saturday, each..... **$3.69**

Wrapperette Dress Goods

In neat patterns in checks and assorted small designs in a splendid assortment of colors to select from. A wonderful 35c value. Rummage special, per yard..... **19c**

Canton Flannel

Extra heavy quality White and Unbleached Canton Flannel with a fine soft finish. Rummage Dept. special, per yard..... **19c**

Boudoir Caps

Fine sheer dimity, daintily trimmed with fine lace. Rummage Dept. special..... **29c**

A Genuine Bradford All-Wool Serge

69c yard

500 YARDS IN THIS SPECIAL PURCHASE

The colors are navy, cadet, black, brown, wine and sand. Full 40 inches wide. Easily worth $1.25 a yard, and considered good value at that price. Rummage Dept. special, per yard..... **69c**

Blue and White Granite-ware

A DECIDED REDUCTION FROM REGULAR VALUES

Kitchen Utensils, comprising Preserving Kettles, Potato Pots, Pails, Pitchers, Tea Kettles, Sauce Pans, Double Boilers, Coffee and Tea Pots, etc., of high-grade graniteware,. Every piece a necessity to the house wife. Rummage Dept. special, each.... **98c**

Men's Heavy Winter Work Sox, 25c pair

50 dozen Men's Heavy Winter Work Sox, three-quarters, all-wool, in assorted colors. Rummage special, pair..... **25c**

Men's Extra Heavy All Wool Sweaters, $5.90

10 dozen Men's Extra Heavy All-Wool Sweaters, all dark colors. Good $9.00 qualities every one of them. Rummage Dept. special, each..... **$5.90**

Away Lower In Price

Alum-inum Ware

$1.79

One table of indispensable Kitchen Utensils, such as Double Boilers, Tea Kettles, Perculators, Preserving Kettles, Dish Pans and Tea Pots. Rummage Dept. special, your choice..... **$1.79**

Flannel-ette Blankets

Largest Double Bed Size

$2.39

72 x 84-INCH

Good weight, cosy Winter Blankets, grey with pink and blue borders. Manufacturer's substandards; practically as good as firsts. Rummage Dept. special..... **$2.39**

Men's All-Wool Ribbed Underwear

Shirts and Drawers, Hewson and Atlantic makes. Regular value, $1.35 per garment. Rummage special, per garment..... **98c**

SPECIAL PURCHASE OF

50 doz. Work Sox

FOR MEN

All-wool, in a big assortment of styles. Considered a bargain at 50c. Rummage special, pair..... **39c**

Men's Fleece Lined Underwear

Shirts and Drawers, Penman and Simpson makes, heavy winter weight. Rummage extra special, per garment..... **69c**

Coloured Bath Towels

Wonderful value. Good quality, even, soft napped Bath Towels. Size 18 x 34. Rummage Dept. Saturday special..... **25c**

Men's Heavy Dark Flannelette Night Shirts, $1.39

Big roomy sizes. Made of warm Loch Lomond flannelette. Regular $2.00 quality. Big Rummage special Saturday, each..... **$1.39**

The Toyman's Shop

Has many special new things to interest the kiddies Saturday. "Old Santa" has been sending us load after load of Toys, Games and Dolls of every description. If you haven't visited this wonderland of Toys, come Saturday—come anyway. There are many new things that were not here last Saturday for you to see.

The Dolls Fairyland

The joyland of little girls, and bigger girls, too! Who couldn't enjoy such a sight as one beholds as you leave the elevator or come up the stairs to the 2nd Floor?

"Santa Claus" has been more than generous with his supply of Dolls this year. Come, look them over. You'll enjoy every minute of the time you spend.

Crib Rugs

YOU'LL BE GLAD TO BUY AT SATURDAY'S PRICE

Warm, cosy, good looking Eiderdown Rugs in assorted patterns. Edges are neatly finished with fancy stitch. Colors are blue and white and pink and white. Rummage special, each..... **98c**

Runners

Good quality, with dainty lace corners and trimmed with wide torchon lace all around, 50-inch length. A Rummage Dept. special Saturday..... **39c**

Sarouk & Fine Wilton Rugs

18 ONLY IN THE LOT

Values up as high as $13.50 each. Splendid designs and color combinations. Not a Rug in the lot worth less than $10.00. Extra special Saturday, **$6.85**

Fine Lawn Handkerchiefs

Fine quality, white with narrow hemstitched edge. Rummage Dept. Saturday special..... 7 for **25c**

Dainty Lawn Handkerchiefs

Fine quality, with pretty colored lock-stitch edges. Rummage Dept. Saturday special..... 6 for **25c**

Turkish Towelling

Good weight Colored Turkish Bath Towelling with a firm close nap. Rummage Dept. special, yard..... **29c**

Roller Towelling

Good heavy quality Crash Half-Bleach Towels with red border, 2½ yards in length. Splendid value. Rummage Dept. special, **39c**

WONDERFUL BARGAIN IN 42-INCH

Pillow Cases

Extra good quality cotton, well made, lace trimmed and hemstitched. Splendid 75c value. Rummage Dept. Saturday special, each..... **47c**

Armure Cloth

FOR DOOR OR ARCH CURTAINS

Same on both side, with fine silk finish, 40 inches wide. The colors are rose, blue, brown and green. Saturday, per yard..... **95c**

Tapestry Rugs

Size 2½ yards by 3 yards. Seamless and very close even weave. Special Saturday, each..... **$22.90**

The Greatest Bargain in Serving Trays

PETERBOROUGH HAS EVER HAD A CHANCE TO CHOOSE FROM

There's no house can afford to be without a Serving Tray when you can procure such nice ones, all ready for use, at such a low price. We are going to make the time for this Sale at 10 o'clock, Saturday morning, because there are just six dozen (72) in the lot, bought at a fraction of their real value. Several styles to choose from. Every one worth more than double. Your choice Saturday morning at 10 o'clock, each..... **98c**

Cotton Filled Comforters

They are covered in strong washable chintz in very pretty color combinations. Some are plain chintz on both sides, others are panelled in plain colors. Size 66 by 72 inches. Some are slightly mussed from handling. Regular value up to $8.50. Special Saturday, each..... **$3.95**

TWENTY YARDS ONLY

English Chintz

50 INCHES WIDE

REGULAR VALUE $4.50

Just one design. The colorings are the newest shown this season—mullberry and mauve on a linen shade ground. Ideal for furniture covering. Very special for Saturday, yard..... **$1.50**

BEAUTIFUL QUALITY

Wilton Stair Carpet

IN 9-YARD LENGTH

Bokara design in rich shades of blue, gold and brown on a black back ground. Regular value $6.00. Saturday special, yard..... **$4.00**

Simmon's Brass Beds, Springs and Mattress

Very little more than the regular value of the Bed alone. The Bed is in polette ribbon finish; the Mattress is all pure cotton felt with stitched roll edges, and guaranteed springs. Saturday extra special, the complete outfit..... **$29.00**

Tapestry Furniture Covering

This is a very closely woven quality with all the new colors of mullberry, blue and gold. A very serviceable and attractive looking Tapestry Covering in 48-inch width. Regular $3.25 quality. Saturday special..... **$1.89**

Cushions Cushions

SQUARE CUSHIONS, ROUND CUSHIONS AND BOLSTER CUSHIONS

Square Cushion Forms—	
Size 18 by 18	69c
Size 20 by 20	99c
Size 22 by 22	$1.13
Round Cushion Forms—	
Size 18 inches	$1.32
Size 20 inches	$1.59
Bolster Cushion Forms, each	$1.49

Dining - Room Suite

Of Nine Pieces

In the Suite are 6 Chairs, Square Table with oval ends, Buffet with low mirror back and 6 drawers and China Cabinet with 5 shelves and glass panelled front. All in fine walnut finish. Extra special for Saturday, complete..... **$129.00**

IN MILLBROOK AND DISTRICT

The Women's Missionary Auxiliary Held Meeting--The Proposed Addition to the Millbrook School.

MILLBROOK, December 8. — The December meeting of the Woman's Missionary Auxiliary of the Methodist church was held on Wednesday at 3 p.m., at the home of Mrs. W. Lowes, Princess street. As this was the Christmas meeting a suitable responsive reading was used during the opening devotional period, the president, Mrs. S. T. Tucker, being the leader. The service, which was entitled, "Jesus, the Revealer of the Father," contained not only appropriate Scripture passages, but hymns and missionary information as well. A duet, "Oh, how He Loves Me," was sung by Mrs. P. Stinson and Miss A. Stewart, and many interesting items of news from the various mission fields at home and abroad, were given by the "Heralds" in response to the "Watch Tower."

Miss M. E. Hetherington took up the chapter from the study book, "The Missionary as an Educator," in a very capable manner, and a reading describing the labors of Dr. Cyrus Hamlin, a great missionary teacher amongst the Armenians, was given by Miss Burnham. Dr. Hamlin, who was obliged to do so many things besides peaching the gospel, that he was said to have 17 professions, including running a bakery, which supplied the hospitals where Florence Nightingale labored during the Crimean War, with twelve thousand loaves per day, and a laundry where the filthy clothes of the wounded soldiers were washed and repaired. The famous "Robert College," which has for many years been shedding the light of Christian education over the whole Near East, is a lasting memorial to the life work of Dr. Hamlin, who never ceased his prayers and labors until this splendid project was an acomplished fact. It is situated on the heights of one of the loveliest spots on the Bosphorus above Constantinople, and is named after a wealthy American, Christopher Robert, who supplied the needed money for its erection and its equipment.

Mrs. Lowes, assisted by Mrs. M. Sutton and Miss A. Hampton, served a dainty but substantial tea at the close and before the social hour was concluded a hearty vote of thanks to Mrs. Lowes and those associated with her as hostesses was moved by Miss S. Hetherington, seconded by Mrs. A. J. Brown, and unanimously carried amidst warm applause.

The first meeting in the New Year will be held on the second Wednesday in January at the home of Mrs. P. Stinson, Centre street.

Final Meeting.

The "Sunshine Mission Band" held their last meeting for 1922 on Wednesday evening, the Superintendent, Mrs. B. R. Raper, giving an interesting talk on "The New Canadians," as our foreign settlers are now called. Rev. G. I. Campbell when here recently laid particular emphasis upon the new title stating emphatically, "No one with a title of discernment speaks nowadays of immigrants—they are all "New Canadians." As this was the Christmas meeting the Scripture lesson was on the birth of Christ — the "First Christmas," and was read alternately from the 2nd chapter of Matthew's Gospel, the hymns also bearing on the same subject. Dicken's "Christmas Carol," in abbreviated form was read by Marjorie Sayles, and a missionary selection, "Jim's Chum," was given by Jean Burnham. The gifts for the box to be sent to Miss Hawken's Ruthenian pupils at Kolokdeeka, Smoky aLke, Alta., were received; also personal gifts for Miss Hawkens herself. The members of "Golden Links" Mission Circle are putting in a bag of homemade candy for each pupil and the contents of the box will be used on the Christmas tree annually given at the school. Mrs. Raper provided a treat of candy for the band at the close of the meeting. The first meeting in the New Year will be held on the second Wednesday in January at 7.30 p.m.

A Public Meeting.

Owing to the visit of Mr. Haog of Toronto, the Continuation School Inspector, being arranged for next Tuesday, Dec. 12th, at 8 p.m., in the town hall, when a public meeting will be held, and after Mr. Haog's address an opportunity gi en for a thorough discussion of the proposed addition to the school here, and the entire school question generally, the elocutionary contest by the Continuation School pupils, which was to have been held on Tuesday evening, has been postponed until Monday, December 18th. As those interested have been preparing for some time, and the programme is sure t. be an interesting one, there will doubtless be a large attendance of parents and friends at the contest.

An Old Resident.

The many friends of Mrs. H. Argue will regret to learn that her mother, Mrs. Charles Throop, one of the oldest residents of Port Hope, passed away suddenly following an attack of pneumonia, on Tuesday, December 5th in her 88th year. The late Mrs. Throop, whose maiden name was Elizabeth Jamelson, was born at Quay's Crosing, but spent the major part of her life in Port Hope; she is survived by her husband, now in his 94th year, two sons, Cyrus of Port Hope, and Dr. D. C. Throop of Rochester, N.Y., and three daughters, Mrs. Thomas C. McNeillie of Toronto, Mrs. Emma Argue, formerly of Millbrook, but residing with her par s since her husband's death; and Miss Alma at home. Mr. and Mrs. Throop celebrated the 68th anniversary of their wedding last September. The funeral will take place on Thursday, Dec. 7th, at 2.30 p.m., interment being in the Port Hope Union Cemetery.

Girls Will Help.

The Wideawakes group of Canadain Girls in Training, will serve afternoon tea at the bazaar, under the auspices of the missionary department of the Young Peoples Leagu , which is to be held in the Waverly Parlors on Saturday, December 9th, beginning at 3 p.m. The girls will be prepared to serve tea from 3.45 p.m., until 6 o'clock and will provide a special lunch for any of the business men who may come in at the regular tea hour.

Saturday Will Be the Last Day

Of JACK PRIMEAU'S

4th ANNIVERSARY SALE

The crowds that have taken advantage of our Fourth Anniversary Sale are delighted with the MONEY SAVING VALUES OFFERED. You know the Quality of our merchandise is only the BEST.

SATURDAY'S OFFERINGS ARE VERY ATTRACTIVE

We want to make this the biggest day on record and as a result have marked many lines at cost and less.

MEN! YOU CAN BUY YOUR WINTER SUIT OR OVERCOAT AT A GREAT REDUCTION FOR SATURDAY ONLY

MEN'S SUITS AT $29.50
REGULAR $37.50 to $40.00
This line consists of Blue and Grey Serges, Tweeds and Worsteds. The Blue is absolutely guaranteed.

EXTRA SPECIAL MEN'S SUITS $19.95
25 Only in this lot. Sizes 35-40. This line sold regularly at $35 to $45.

MEN'S SUITS AT $34.50
Regular $45.00
Fancy Tweeds and Worsteds. Also our famous Guaranteed Fashion Craft Blue Serges.

LEADERS FROM OUR SHIRT DEPARTMENT
Forsythe, Arrow and W. G. & R. makes. Suitable for Xmas Gifts.
10 Doz. only. Regular $2.50 to $3.00
At $1.45
15 Doz. only. Regular $3.50 to $4.00
At $2.45

Here's a Good Warm Comfortable Winter Overcoat at Cost Price
$29.50
Regular $37.50
$34.50
Regular $44.50
Newest styles and models.

MEN'S NECKWEAR
New Christmas Lines
25 Doz. Regular $1.50
At 95c
15 Doz. Regular $2.00 and $2.50
At $1.45

MEN'S SHOES
We are introducing our New Shoe Department with some very attractive prices for Saturday Only.
MEN'S OXFORDS, BLACK AND BROWN
Regular $7.50 at $6.45
MEN'S SHOES, CALF AND VICI KID, BLACK AND BROWN, NEWEST STYLES
Regular $9.50 at $7.95 Regular $10.50 at $8.45
Regular $11.50 at $9.45

ALL WOOL PULLOVERS
Sizes 36 to 40. To clear at
$3.95

SWEATER COATS
All-Wool Warren's make. Sizes 36 to 42. Regular $9
$t $7.95

MEN'S WOOL SOCKS
Old Tyme Wool Socks, individually boxed, at 75c
Black and Brown Cashmere. Regular $1.00, at 75c

FLANNELETTE NIGHT SHIRTS
Regular $2.00 and $2.50. Saturday only,
A1.45

ALL OF OUR NEW CHRISTMAS LINES ARE IN STOCK.

JACK PRIMEAU

140 HUNTER ST. SHOP OF FASHION CRAFT

EVERY ARTICLE SOLD AT SALE PRICES BEAR Our usual GUARANTEE

PROTESTED AGAINST GREEKS' EXPULSION.

LAUSANNE, Dec. 8.—(Canadian Press).—The United States Government took a strong position in the Near East conference yesterday in protesting against the expulsion of the Greek population from Constantinople. When the Turkish representative announced that the departure of all Greeks was one of the features of the Turkish programme concerning the adjustment of the populations, the United States representative read a statement expressing strong disapproval of the removal of the Greeks.

IT'S TIME TO LAY CARDS ON TABLE

And Decide to What Extent Progressives Shall Co-operate With Old Parties.

ANCASTER, Ont., Dec. 8.—(Canadian Press.)—Without mentioning Premier Drury or referring directly to the "broadening out" controversy, J. J. Morrison, in an address to the local Farmers' Club last night, declared that the time had come to end the uncertainty surrounding political activities of the U.F.O. and definitely decide to what extent farmers' representatives should co-operate with old line parties. He expressed his own willingness to lay all his cards on the table and called on others to do the same.

"Broadening out" will be debated at the U.F.O. convention in Toronto, with Premier Drury and Mr. Morrison leading the discussion. Mr. Morrison's speech last night cleared the decks for the long awaited debate. It was a frank invitation to all contending forces in the movement to settle their disputes and unite in carrying out the purposes of the Association.

Mr. Morrison boldly outlined the difficulties confronting organized agriculture at the present time. Farmers weer faced with the disaffection of men who should be their leaders and misdirection of efforts of their representatives.

WAR ON HIP FLASKS.

NEW YORK, Dec. 8.—(Special.)—Broadway is to ha: a dry Christmas. The police declare war on "wet restaurants" and "pocket flasks."

SUBSTITUTES COMPULSORY.

ALBANY, N.Y., Dec. 8. — (Special.)—Purchase of hard coal substitutes is made compulsory by the fuel administration.

Here They Are! Home for Christmas....

"CANADIAN Pacific trains are always comfortable. We made our reservations early and had a fine trip."

For Tickets, Rates and Information Call or Phone City Ticket Office. PHONE 18.

Traveled CANADIAN PACIFIC

Useful Gifts for Children

At 20% Discount

This is the Last Week of our Discount Sale, and a wise time to buy something useful and dainty. Among the many things we are offering, are INFANTS' DRESSES, SLIPS, COATS, WOOL GOODS, ETC., also a wonderful array of pretty things, for ages up to 14 years.

Shop This Week and Save Money

W. E. Lech, 366 George St.
Children's Wear Exclusively.

OUR MOTTO
Shoe Values
OUR AIM
Satisfied Customers

Ladies' Fine Dongola Kid, Cuban heel splendid value, high cut $4.50
Men's black or brown calf, new French toe, rubber heel $5.95
Ladies' Fine Calf with dull kid top, good fitting, high cut $3.50
Boy's solid leather black box kip, real value. Sizes 1-5 ..... $2.75

BIG VARIETY IN
XMAS PRESENTS
FELT, COSIES, BOUDOIR, JULIETS, ROMEO AND EVERETT SLIPPERS, MEN'S WOMEN'S AND CHILDEN.
HOCKEY BOOTS
ALL KINDS SPLENDID VALUES
ALL KINDS MOCASSINS
SEE US FOR RUBBERS. LOWEST PRICES

Pemberton Shoe Store
212 CHARLOTTE STREET - 'PHONE 1265W

CHESLER'S

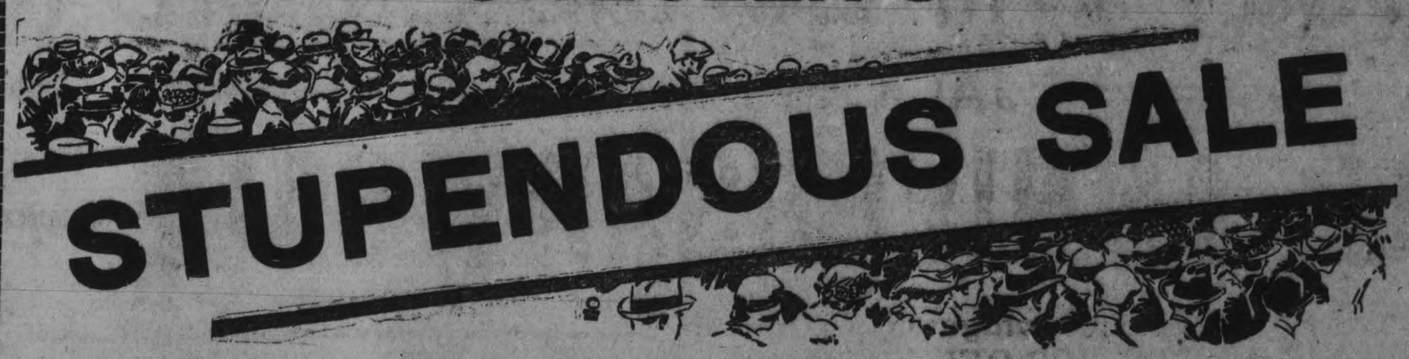

STUPENDOUS SALE

A real bargain feast, such as Chesler always provides when he does it at all. This time the hundreds of gratified shoppers have agreed that the genuine values never were greater, and the goods being of the finest quality and latest models, the sale is most opportune. A glance at this list gives an inkling of what to expect when you visit the store.

Rock Bottom PRICES To Quickly REALIZE CASH

This is a genuine price-cut to half value or less on the very finest Ladies' Coats, Suits Dresses, Skirts, Blouses, Corsets, Underwear, Furnishings, Millinery, Boots, Shoes, etc.

SALE OPEN EVERY MORNING AT 8.30

WOMEN'S AND MISSES' COATS

Coats Trimmed with Fur on Collar and Cuffs. Regular $35.00. On Sale..... $19.50

Fur-Trimmed Coats. Regular $40.00. On Sale..... $22.50

Fur-Trimmed Coats. Regular $50.00. On Sale..... $27.50

Burberry Coats. Regular $25.00. On Sale..... $13.95

Silvertone Coats, no fur trimmed. On Sale..... $7.50

All of our Children's Coats on Sale at exactly ..... HALF PRICE

WOMEN'S AND MISSES' DRESSES

Homespun Dresses. Regular $7.50. On Sale..... $4.50

Flannel Dresses. Regular up $12.00. On Sale..... $5.95

Serge and Tricotine Dresses, samples. Regular $15.00. On Sale..... $7.50

Tricotine Dresses. Regular $25.00. On Sale..... $12.50

American Sample Dresses, in assorted cloths. Regular up to $40.00. On Sale..... $17.50

Canton Crepe and Satin Dresses. Regular up to $25.00. On Sale..... $12.50

American Imported High-Grade Canton Crepe Dresses. Regular up to $45.00. On Sale..... $17.95

SKIRTS

Serge Skirts. Regular $5.00. On Sale..... $2.98

Tricotine and Fancy Plaid Skirts. Regular $8.00. On Sale, $3.98

GEORGETTE BLOUSES

Georgette Blouses. Regular price up to $10.00. On Sale..... $3.50

WOMEN'S SUITS

Our entire stock of Women's Suits on Sale at..... HALF PRICE

SHOE BARGAINS

300 pairs of Women's High Top Boots. Regular prices up to $8.00. On Sale..... $1.98

Women's Oxfords. Regular $5.00. On Sale..... $2.98

Women's Oxfords and Strap Shoes. Regular prices up to $7.50. On Sale..... $3.98

Our entire stock of Children's Boots and Shoes on Sale at..... HALF PRICE

200 pairs of Women's Spats. Regular up to $2.50. On Sale, pair..... 49c

Boudoir Slippers. Regular $1.50. On Sale..... 98c

HOSIERY BARGAINS

Women's Black Heavy Cotton Hose. Regular 35c. On Sale..... 19c

Women's Silk Fleeced Hose. Regular 75c. On Sale..... 39c

Women's Cashmere Hose. Regular 75c. On Sale..... 39c

Finest quality of Women's All-Wool Cashmere Hose. Regular $1.50. Sale..... 75c

Women's Fancy Ribbed All-Wool Hose. Regular $1.75. On Sale..... 98c

Women's Imported All-Wool Hose, hand clocked. Regular $2.00. On Sale, ... $1.35

Women's Silk Hose. Regular .00. On Sale, pair..... 49c

Women's Silk Hose. Regular $1.50. On Sale..... 98c

Venus, Holeproof or Winsome-made Hose on Sale, pair..... $1.25

CHILDREN'S HOSE

All-Wool Cashmere Hose. Regular 75c. On Sale, pair..... 39c

Children's Heavy Ribbed Cotton Hose. Regular 35c. On Sale..... 19c

Children's Heavy Pure Wool Ribbed Hose. Regular 75c. On Sale, 49c

Boys' Extra Heavy Ribbed Hose. Sizes 9 and 9½ only. On Sale..... 25c

Boys' Golf Stockings. Regular 75c. On Sale..... 39c

UNDERWEAR BARGAINS

Women's Knitted Knee Length Drawers, open style, on Sale..... 25c

Women's Long Drawers, open style. Regular 75c. On Sale..... 39c

Women's Fleeced-Lined Vests and Drawers. Regular $1.25. On Sale, 75c

Women's Velva Brand Underwear—Drawers, Bloomers and Vests—long, short or no sleeves. On Sale, per garment..... 69c

Women's Silk and Wool Underwear. Regular $2.00. On Sale at, per garment..... $1.25

Women's Combinations. Regular $3.00. On Sale..... $1.50

Women's Flannelette Night Gowns. Regular $1.25. On Sale, 69c

Women's Night Gowns, in white, pink or blue. Regular $1.75. On Sale, each..... 98c

Women's Spunglass Underskirts. Regular $1.50. On Sale..... 79c

MIDDIES

Women's and Children's Middies, samples. Regular up to $2.00. On Sale..... 49c

BATH ROBES

Bath Robes, in winter weight. Regular $6.00. On Sale..... $3.50

Bath Robes. Regular up to $10.00. On Sale..... $5.98

TEA APRONS

500 Women's Tea Aprons. Regular up to 50c. On Sale..... 15c

TOWELS

Huck Towels, in white with red border. On Sale, pair..... 19c

White Bath Towels, full size. On Sale, ... 39c

Extra Large Bath Towels. Regular $ pair. On Sale, pair..... 69c

GLOVES

Griffin's Washable Suede Gloves. Regular 75c. On Sale, pair..... 25c

Another line of Washable Suede Gloves. Regular $1.25 per pair. On Sale, pair..... 69c

CORSETS

250 pair of Corsets, all sizes, in pink or white. Regular up to $2.00. On pair..... 98c

Corsets that were regularly up to $2.50, on Sale for, per pair, $1.25

FINGERING WOOL

Scotch Fingering Wool, white. Regular $2.50. On Sale, per lb, $1.00

WOOL MITTS

Children's Wool Mitts. Regular up to 85c. On Sale, per pair..... 49c

BLOOMERS

Flannelette Bloomers. Regular $1.25. On Sale..... 69c

Above is only a partial list of the great array of bargains. Every item in the Store is included in this Sale at the same ratio of reductions. No matter what is needed in Ladies' Apparel, Furnishings, Boots and Shoes, it is here, and the price has been hammered down till costs are lost sight of.

392 George St. **B. CHESLER** Successor to Elliot's

IMPRESSED BY PROSPECT FROM ARMOUR'S HILL

Prof. E. J. Zavitz Gives Assurance of Government Aid if Citizens Adopt It as a Park.

tle expense," remarked E. J. Zavitz, Chief of the Forestry Department, Provincial Government, to the committee representing various civic organizations yesterday afternoon, after walking to the top of Armour's Hill, and after it had been explained that a bylaw was to be voted on by the city on January 1st, authorizing the city council to purchase it for park purposes.

Mr. Zavitz assured the representatives of the City Council, Chamber of Commerce, G.W.V.A., Horticultural Society, Patriotic League of Ashburnham, that in the event of the city purchasing this property for park purposes, the Provincial government would be prepared to supply sufficient evergreens, spruce,pine etc., free of charge to the city, to plant the entire hill, and would arrange to send a man down for a short period to supervise the planting, and also that the services of H. J. Moore, of the Department of Public Highways, who laid out the plan of Victoria Park at Niagara Falls, could also be secured for the definite planning of Armour's Hill.

School Children Help.

He stated that the planting should be done in groups of 30 to 40 trees within a radius of about 15 feet, which when full grown would give the effect from a distance of a verdure clad hill. The suggestion was made that the cooperation of the senior classes of the public schools, and the Collegiate Institute might be secured to plant each group, one group to each class, and naming them by the school, such as King George, Queen Mary, etc.

Mr. Zavitz agreed that this suggestion would serve to interest the children and would also assist in the protection of the trees, but in the event of so doing must be under capable and close supervision. He said although he was not an engineer he though it quite possible and practicable with very little expense to lay out a small system of driveways, one of which at least could be used as a toboggan and sleigh slide, which could be so arranged to end near the starting point, and not run into any of the adjoining roads, or in other words taking the form of a large curve.

A Wonderful Prospect.

Owing to the wonderful view, North, South, East and West, which is secured when on the hill, he stated that the citizens would no doubt regret it if they did not secure it as city property.

He stated that in the event of the passing of the bylaw the city should secure the services of Mr. H. J. Moore, landscape gardener, so as to enable a definite plan to be made, and ready for planting of the striplings between the middle of April and the middle of May. The striplings would be very small, and would not create a very attractive appearance to start off with, but after two seasons the trees would grow on an average of two feet per year.

On behalf of the committee, Mr. Tooms, M.L.A., expressed their appreciation to Mr. Zavitz for coming to Peterboro, and also for the promised assistance in connection with the proposed park.

Mr. Zavitz requested that a large scale map of the property be forwarded to him as soon as possible so that he might arrange for the necessary supply of evergreens.

INFORMAL DANCE.

An informal dance and at home for the members of the G.W.V.A. and their wives, families and friends will be held in the G.W.V.A. hall to-morrow evening. This is one of a series of similar affairs which will be given by the association throughout the witner for the purpose of bringing the members into closer contact with one another.

CARD OF THANKS.

Capt. E. Massey Cooke and daughters wish to publicly thank Drs. Moir and Cameron, the matron and staff of Nicholls Hospital, especially Nurse Simpson, for their care and attention to the late Mrs. Massey-Cooke during and after her recent operation. Also to thank [illegible] friends and associations who sent flowers to her memory and in many ways showed expressions of sympathy.

Financial News and Views

Canadian Stock Exchange and Mines | New York Stock Exchange and Curb Prices

To-day's Quotations and Opinions and Reviews of the Markets

(Quotations supplied The Examiner by Nelson & Martyn, Stock Brokers)

NEW YORK STOCKS.

	High	Low	2.30p.m
Amer. Can.	73	71¾	73
Anaconda	49¼	49	49¼
C. P. R.	141¾	140½	141¾
Amer. Loco.	123½	123	123
Bald. Loco.	123¾	121½	123
Studebaker	134¼	129¾	132⅞
Erie	10¾	10¼	10¼
B. & O.	43	43	43
Beth. Steel	62	62	62
B. R. T.	17⅛	17	17
Mex. Seaboard	16½	16½	16½
Nor. Pacific	75½	75¼	75¼
Mex. Pet.	235½	235½	235½
Pan-Amer. Oil	99½	98	99
Pan-Amer. Oil B.	94⅜	94¼	94¼
Reading	76½	76½	76½
South. Pacific	86¾	86½	86½
South. Rail.	23½	23¼	23¼
N. Y. Central	95¾	94½	95¾
Rock Island	33	32⅜	33
Replogle	25½	25½	25½
Gen. Motors	14	14	14
Davison Chem.	28½	28	28¼
Cosden Oil	50	48½	50
Int. Paper	53	53	53
Royal Dutch	53¼	53⅜	53½
Rubber	53	51¾	52⅜
U. S. Steel	104	103	103⅝
Int. Nickel	14¼	14¼	14¼
Lack. Steel	76	76	76
Crucible Steel	65	64¾	64⅞
Midvale	28¾	28½	28¾
Repub. Steel	47¼	47	47
Gulf State Steel	74½	74¼	74½
Vanadium Steel	39¾	39¾	39¾
Transcon. Oil	12⅛	12⅛	12⅛
Gen. Asphalt	46½	45½	46½
Atchison	101½	101	101
A. T. C.	28¼	28¼	28¼
Atlantic Gulf	24	24	24
Allis Chalmers	44¾	44½	44½
Amer. Smelters	53	53¼	53
Chandler	63¼	62¾	63¼
Chile Copper	27½	27½	27½
Columbus Gas	101¾	101¾	101¾
Chino Copper	24	23⅞	24
Corn Products	131⅞	130½	131⅞
Cuba Am. Sugar	24¾	24	24⅛
Cuba Can. Sugar	14	14	14
Continental Can.	105	105	105
Calif Pet.	60	59⅞	59⅞
Dome Mines	42¾	42¾	42¾
Famous Players.	91	91	91
Con. Gas	126	125¾	126
Great Nor. Ore	30½	30⅝	30⅝
Houston Oil	70	69	70
Indus. Alcohol	65	64¾	65
Coca Cola	77	76¾	76⅞
Ken. Cop. Corp.	35¼	35	35
Kelly Spring.Tire	43¾	43½	43⅝
Marine Pfd.	51½	50	51½
Middle States Oil	12¾	12¾	12¾
Missouri Pacific.	17	17	17
Max. B.	15½	15½	15½
N. Y. & N. H.	20⅞	20¾	20¾
North-West R.R.	81½	81	81¼
Pennsylvania	46½	46½	46½
Pacific Oil	47⅜	47½	47⅜
Retail Stores	69¾	69¼	69¼
Sinclair Oil	32	32	32
Sears-Roebuck	82½	82⅛	82½
Stand. Oil N.J.	199½	198	199½
St. Paul C.	23	21⅞	22⅜
St. Paul Pfd.	35⅞	34¼	35
Texas Oil	48⅞	48⅞	48⅞
Union Pacific	139	137	139
Utah Copper	63	63	63
Westinghouse	60¼	60½	60½
Amer. Woollens.	95½	95	95

CANADIAN STOCKS.

	High	Low	2.30p.m
Brazilian	44	43½	43¾
Brompton	35	35	35
B. E. Steel	26⅞	26¼	26⅞
Bell Tel.	112¼	112	112¼
Rights	1.90	1.80	1.90
Tor. Rails	86	86	86
Breweries	49	48⅞	48⅞
Can. Steam. C.	19	19	19
Can. Steam. Pfd.	55½	55½	55½
Cement	79¼	79	79
Smelters	27	27	27
Montreal Power	101½	101½	101½
Span. River C.	95¼	95	95
Span. River Pfd.	103¼	103¼	103¼
St. of Canada	58	58	58
Abitibi	65½	65¼	65½
Price Bros.	45	44¾	44¾
Quebec Rly.	22	22	22
Riorden Paper.	5	5	5
Shawanigan	112	112	112
Sugar	23⅞	23¾	23¾
Winnipeg	34	34	34

MINES.

	Bid	Asked
Apex	3	3½
Atlas	11½	12
Beaver	29½	30
Crown Reserve	29½	30
Dome Lake Cons.	29	29¼
Hollinger	1240	1255
Kirkland Lake	41	42
La Rose	26½	27
McIntyre Mines	1805	1815
Peterson Lake	10	11½
Schumacher	42	44
Teck Hughes	78½	79
V. N. T.	62	64
Baldwin	4½	5
Algonquin	4	5
Argonaut	52	54
Buckingham	16	19
McKinley	19	21
Temisk	33	35
Wasapika	9	9½
New Ray	24½	25
West Dome	14½	15
Hattie Gold	27	29½

NELSON & MARTYN

BUY AND SELL

Corporation & Dom. of Can. Issues

Bell Telephone Co.
Brompton P. & P. Co.
Can. Steamships Ltd.
Can. Locomotive Co.
Dominion Coal.
Laurentide Power Co.
King Edward Hotel Co.
Montreal Tramway.
Toronto Power Co.
Province of Ontario.
Province of B.C.
Province of Manitoba.

and hundreds of other attractive Issues. Direct Wire service (continuous.)

CHICAGO GRAIN.

WHEAT.

	High	Low	Close
July	108	107¼	108
May	117¾	116⅞	117
Dec.	119¾	119¼	119¼

CORN.

July	69	68¼	68¾
May	70	69¼	69⅞
Dec.	65¾	65½	65½

WINNIPEG.

May	105½	103½	103½
Dec.	104	104	104

INVESTIGATED FIRE AT 230 GEORGE STREET.

The Deputy Fire Marshal of the province of Ontario, L. J. Bishop, has made investigations into the fire at the home of Mrs. Gordon Elliott, 230 George. The fire, which was at first thought to have been of incendiary origin, occurred on the evening of December 4 at 6.45. Mrs. Elliott explained to Mr. Bishop that she had just been in the room, had struck several matches to light a lamp and had carelessly thrown the matches on the floor. She lighted the lamp in order to see to dress her children for the evening. She had just left the room and the house when the fire broke out. The reason of this, alleges Mrs. Elliot, was that a match had lodged in the mattress and had eventually set it on fire. The damage was estimated to be around $100.

Yesterday afternoon at 4.05 the brigade were called out on a false alarm to Box 12, at the corner of Brock and Rubidge streets.

Cleans Children's Heads

Of Nits and Vermin by applying

PARKE'S SKIDOO

It is clean to use, cannot be detected, does the work thoroughly.

— 25c Per Bottle —

BOND'S DRUG STORE

Cor. George and Hunter Street

MR. HARRY MUNDER

Of New York

THE MAN WHO MAKES

Dawson's Cake

OUR XMAS CAKES ARE ALL MADE. LET US HAVE YOUR ORDER EARLY.

PHONE 1620W.

Specially Priced at $4.95

Are a number of very attractive Hats. This price is less than half of some of these numbers.

Girls' Velour and Plush Hats. Special at ..... $1.95 and $3.95

The Vanity

THE BARRIE BUILDING.

Miss S. E. McKinnon. PHONE 1750J Miss L. A. Jobbitt.

O.H.A. Grouping Announced---Other Sport News Of Interest

UNIQUE TOURNEY LAKEFIELD VILLAGE

But Cold Weather Affected Attendance—Good Sports

LAKEFIELD, Dec. 8.—A splendid programme of indoor sports was staged for the Athletic Tournament in the rink here last night; but the attendance was not so large as it would have been had the weather not been so bitterly cold.

The following events proved of keen interest and evoked considerable enthusiasm from the spectators:

Baseball Game

A baseball clash between the Bear Cats and Wild Cats, teams composed of both sex, in which the former won by a score of 9 to 4. Only five innings were played. The line-ups were:

Bear Cats—H. Northey, (pitcher); Jack Ridpath, (catcher); Braden Blewett (1b); Jean Ridpath (2b); Bell Watson (3b) C. W. Weaver, (s.s.) Gladys Manning and Helen Burgess in the field.

Wild Cats—E. Grier (pitcher); A. H. Clarke, (catcher); T. B. Marling (1b); Mrs. Grier (2b); Mrs. Blewett, (3b); Mrs. Millage (s.s.); R. Nixon and Dr. Kennedy in the field.

Dr. S. J. Gibson umpired the game to the satisfaction of all.

Foot Races

The following sprinting events were keenly contested:

Ladies (50 yards open).—1 Helen Burgess, 2 Jean Ridpath.

Girls (16 and under)—1 Bell Watson, 2 Maude Nixon.

Girls (10 and under).—Ione Sanderson being the only entry was awarded the prize.

Men's (quarter file open)—1 Jack Ridpath, 2 Frank Payne.

Boys (quarter mile, 1 and [illegible]) —1 Francis McFadden, 2 E. Wannamaker.

Boys (50 yards, 10 and under)—1 Johnnie McFadden, 2 Elwood Northey.

Tug of War

This was contested by two teams of ten men each from the concrete gang of the Canada Cement Co., and the Business men —Trude Waldon, captained the concrete team, while John Sabatino captained the business men's aggregation.

The prize went to the Business Men, who pulled their opponents over the line twice out of three pulls.

Shuttle Race

This unique number was won by Francis McFadden's team, constituted of McFadden, Harry Hill, Wilbert Webster, E. Wannamaker, E. Grier and J. McFadden.

Pillow Fight

This amusing combat brought the tournament to an end. It was run off in two sections—for boys 16 and under and for boys over 16 years. The first event was won by Lionel Lawless, the second by Elwood Pearson.

Cobb Gets a Hit

CHICAGO, Dec. 8. — (Canadian Press).—The disputed hit by Ty Cobb in a game at New York last May finally declared in Cobb's favor yesterday by President Ban Johnson of the American League. Dispatches from New York that the Baseball Writers' Association there were preparing a protest and requests from New York for a formal ruling, brought an announcement from the American League Executive's office that "Cobb will be credited with the hit."

Many Players Out For Hockey

An exceptionally good number of players are showing up for the indoor hockey practices which are being held in the Y.M.C.A. twice a week. The boys are working under the direction of Coach Walter Jackson and are rapidly rounding into shape. It will need but very little extra practice to put a fast team in the rink within a very few days after they get some ice.

Among the players who were on hand last evening were: Carey, Shorty Burgess, Lou LeBarr, Ranger, J. Murray, O'Toole, Doug Miller, L. Collins, Art. Kingdon, Bob Miller, H. Wellwood, eBn Sims, "Red" Edgar, Alf Johnson, C. Bradley, Jack Le Barr, Mahood and several others.

ROTARY-KIWANIS PLAY A TIE GAME

Game Had to Be Called at the End of the Eighth Inning With Each Side Boasting Eleven Runs.

Rotary and Kiwanis had the opening number on the schedule for the soft ball league at the armoury last evening and battled through eight innings to a 11 to 11 tie. The game had to be called at the end of the eigth frame because their time was up. Kiwanis made a great start when they gathered five runs in the second session which made them look like a million dollars till Rotary duplicated the performance in the fifth frame and showed signs of strength from them on. The Kiwanis went to bat for the final half of the last inning just four runs to the bad. They went at it with a will and plied the willow to such good advantage that the necessary four runs to tie up the game crossed the plate before the third man was retired.

The players were:

Rotary — Young 2,b; MacDonald, 1b; Matthews, 6; Primeau, ss; Dobbin, lf; Graham, c; Lawrie, 3b; Belleghem, ss; McPherson, rf.

Kiwanis — Phalen, p; Widdifield, c; Webber, 1b; McLean, 2b; Neil ss; Cummer, b3; Dick, lf; Lacey, ss; Craig, lf.

Score by innings:

Rotary	002052—11
Kiwanis	05001014—11

RAYBESTOS WON BY LONE TALLY

Engineers Put Up a Great Battle But Needed One More Run For Safety.

The Engineers and Raybestos clashed in the third and biggest game of the evening in last night's soft ball league schedule and the Engineers were nosed out by one run.

The engineers started out strong with three runs in the first and four in the third innings but from then till the ninth they failed to master Holyman's curves with any degree of success. In the final frame they went to bat three runs behind their opponents and staged a rally that had all the earmarks of a victory. Two runs resulted but the side was retired before another could be brought in to tie the score.

The Raybestos gang had their big inning in the fourth when four runs were marked up on the wall. They, however, showed a steady strength all through, yielding the willow to advantage and in a manner that in the end brought them victory.

The players were:

Raybestos — Ranger c; J. Russell 3b; Holyman p; Coursey ss; Curvin 1b; Abbott lf; Wolfe ss; Byers rf; G. Russell 2b.

Engineers — McCarney rf; Metheral ss; Carruthers lf; Helson c; Frost 2b; Batten ss; Langley p; Jackson 3b; Munro 1b.

Score by innings:

Raybestos	200411101—10
Engineers	304000002— 9

FIREMEN-GUNNERS FAILED TO DECIDE.

The Firemen and Gunners followed the Rotary-Kiwanis game on last last night's soft ball league schedule and also followed their lead in the matter of a tie game, the final score being 9 to 9. This game only went to the end of the fifth innings when it had to be called because the time allotted for it had flown. The teams were very evenly matched and at the end of the second, fourth and fifth innings the score was tied:

The players were:

Gunners — Dundas 3b; F. Taylor lf; J. Galvin 1b; Piercy p; Nichols ss; Simons rf; Gilders 2b; D. Galvin ss; S. Taylor c.

Firemen — Mason c; McBride lf; Carr 1b; Gimblett 2b; Parrington rf; Rose ss; Rollo ss; Meehan 3b; Dunkerly p.

Score by innings:

Gunners	13131—9
Firemen	22041—9

O.H.A. Executive Announce Grouping for Hockey Season

The following groupings for the present hockey season were decided upon at a meeting of the O.H.A. executive held in Toronto last evening:

SENIOR SERIES.

Group No. 1.—

Games to be arranged by O.H.A.

Clubs—Granité Hockey Club, Toronto; Aura Lee A.C., Toronto; University of Toronto; Argonaut Rowing Club, Toronto; Parkdale Canoe Club, Toronto; Kitchener H. A.; Hamilton A.A.A.

This is a qualifying round, the first two clubs to finish to play home and home games for the senior championship, at the direction of the O.H.A. executive In case of a tie of any kind for first place, the teams concerned will meet in the finals. In case of a tie for second place the teams concerned will play off, and the winner will meet the team that finihses in first place ;all games to be considered as "finals," and to be under the direction of the O.H.A. executive.

INTERMEDIATE SERIES.

—Group No. 1—

Convener: B. N. Steacy, Kingston. Meet at Kingston.

Clubs— Cornwall H.C, Brockville H.C., Kingston Frontenacs, Queen's University, Belleville A.A.A

—Group No. 2.—

Convener: J. Percy Bond, Peterboro. Meet at Peterboro.

Clubs — Trenton, Picton, Peterboro, Lakefield, Lindsay.

—Group No. 3.—

Convener: Allan Campbell, Bowmanville. Meet at Oshawa.

Clubs—Cobourg, Port Hope, Bowmanville A.A.A., Oshawa A.A.A. Whitby A.A.A.

—Group No. 4—

Convener: A. M. St. John, Uxbridge. Meet at Uxbridge.

Clubs — Cannington, Markham, Uxbridge, Beaverton, Port Perry A.A.A.

—Group No. 5.—

Games to be arranged by O.H.A.

Clubs—Varsity Seconds, Osgoode Hall, Victoria Presbyterian Church, Mimico.

—Group No. 6—

Convener: J. O. Adams, Brampton. Meet at Brampton.

Clubs — Guelph, Georgetown, Brampotn, Milton.

—Group No. 7—

Convener: George Boothe. Meet at Orangeville.

Clubs—Orangeville, Bolton, Elora and Shelburne.

—Group No. 8.—

Convener: J. D. Chilman, Hamilton. Meet at Hamilton.

Clubs: Beamsville, Grimsby, Hamilton eBavers, Burlington, Oakville.

—Group No. 9.—

Convener: Hugh Henderson, Welland. Meet at Welland.

Clubs — Welland, Port Colborne Dunnville, Niagara Falls, St. Catharines.

—Group No. 10—

Convener: E. C. Shepherd, Waterford. Meet at Cayuga.

Clubs—Jarvis, Hagersville, Cayuga, Waterford.

—Group No. 11.—

Convener: P. R. Kendall, Simcoe. Meet at Brantford.

Clubs—Paris, Ayr, Simcoe, Port Dover, Brantford.

—Group No. 12.—

Convener: W. A. Smith, Galt. Meet at Kitchener.

Clubs—Stratford, Kitchener, Preston, Galt.

—Group No. 13.—

Convener: John Burt, Listowel. Meet at Listowel.

Clubs —Elmira, Milverton, Listowel.

—Group No. 14.—

Convener: R. C. Puddicombe, New Hamburg. Meet at Stratford.

Clubs—New Hamburg, Seaforth, Mitchell, Goderich.

—Group No. 15.—

Convener: J. A. Greer, Jr., London. Meet at London.

Clubs — Woodstock, St. Thomas, London A.A.A., Tilsonburg.

—Group No. 16.—

Convener: Fred Dent, Sarnia. Meet at Sarnia.

Clubs—Alvinston, Sarnia A.H.A., Watford, Glencoe.

—Group No. 17.—

Convener: Jas. McFayden, 2533 Yonge street, North Toronto. Meet at Aurora.

Clubs—Newmarket, Aurora, Richmond Hill, Willowdale, North Toronto A.C.

—Group No. 18.—

Convener: J. A. Gibb, Collingwood. Meet at Barrie.

Clubs — Midland, Collingwood, Barrie, Coldwater.

—Group No. 19.—

Convener: Alfred Dass, Gravenhurst. Meet at Bracebridge.

Clubs — Gravenhurst, Huntsville, Bracebridge.

—Group No. 20.—

Convener: J .R. Dier, Owen Sound. Meet at Owen Sound.

Clubs — Owen Sound, Wiarton, Chesley.

—Group No. 21.—

Northern O.H.A.

—Group No. 22.—

Toronto A.H.A.

JUNIOR SERIES.

—Group No. 1—

Convener: B. N. Steacy, Kingston. Meet at Kingston.

Clubs—Brockville, Kingston Frontenacs, Queen's.

—Group No. 2.—

Convener: Wm. House, Trenton. Meet at Trenton.

Clubs—Belleville A.A.A., Trenton, Picton, Campbellford.

—Group No. 3.—

Convener: J. P. Bond, Peterboro. Meet at Peterboro.

Clubs — Peterboro A.A.A., Lakefield A.A.A., Lindsay A.A.A.

—Group No. 4—

Convener: Allan Campbell, Bowmanville. Meet at Oshawa.

Clubs—Oshawa A.A.A., Bowmanville A.A.A., Cobourg, Port Hope.

—Group No. 5.—

Games to be arranged by O.H.A. "Prep" Schools.

Clubs—St. Andrew's College, Upper Canada College, University Schools, St. Michael's College.

—Group No. 6—

Games to be arranged by O.H.A.

Clubs—Argonaut Rowing Club, St. Mary's C.L. & A.A., Toronto C.C., Parkdale C.C.

—Group No. 7.—

Games to be arranged by O.H.A.

Clubs— Varsity Thirds, Granites, Aura Lee.

—Group No. 8.—

Convener: J. O. Adams, Brampton. Meet at Brampton.

Clubs—Brampton, Bolton, Milton, Georgetown .

—Group No. 9.—

Convener: J. D. Chilman, Hamilton. Meet at Hamilton.

Clubs— Hamilton Tigers, Hamilton St. Mary's, Grimsby, Oakville.

—Group No. 10—

Convener: Hugh Henderson, Welland. Meet at Welland.

Clubs— Port Colborne, Dunnville, Welland, Niagara Falls, Humberstone.

—Group No. 11.—

Convener: W. A. Smith, Galt. Meet at Galt.

Clubs — Brantford, Paris, Galt, Preston.

—Group No. 12.—

Convener: P. S. Pearce, Kitchener, Meet at Kitchener.

Clubs—Stratford, Guelph, Kitchener, Woodstock.

—Group No. 13.—

Convener: J. A. Greer, London. Meet at London.

Clubs—St. Thomas, London A. A. A., Glencoe, Ingersoll.

—Group No. 14.—

Convener: R. M. Northgrave. Meet at St. Mary's.

Clubs—Goderich, St. Mary's, Clinton.

—Group No. 15.—

Convener: J. E. Dier, Owen Sound. Meet at Owen Sound.

Clubs—Owen Sound, Wiarton.

—Group No. 16.—

Convener: Ernie Doyle Newmarket. Meet at Newmarket.

Clubs — Willowdale, Bradford, Newmarket.

—Group No. 17.—

Convener: J. A. Gibb, Collingwood. Meet at Collingwood.

Clubs— Meaford, Barrie, Collingwood.

—Group No. 18.—

Convener: Geo. Dudley, Midland. Meet at Bracebridge.

Clubs — Midland, Parry Sound, Bracebridge, Huntsville, Gravenhurst.

—Group No. 19.—

Northern O. H. A.

Winners must be declared in all groups by Saturday, February 3.

The Sarnia Hockey Club was refused permission to enter a team, but the application of the Sarnia Amateur Association was accepted.

The next meeting of the O.H.A. executive will be held Friday, December 22 and all applications for change of residence must be in by December 20.

Advertise in the Examiner

"The National Smoke"
WILSON'S
BACHELOR
Still the Most for the Money
10c.
ANDREW WILSON & Co. TORONTO AND MONTREAL

OPENED SEASON FOR BASKETBALL

Young Men's Club and Rotary Winners in Two Fast Games on the Y Court.

The basketball season opened up Wednesday evening with two fast games in the City League. The Belmont Club and the Young Men's Club staged a thriller that had all the earmarks of mid-season form and ended with the young men holding the long end of a 27 to 18 score.

McLean and Sage for the young men were on the job every minute, when it came to getting baskets. The former scored seemingly from any angle of the floor. Stuart and Bergoine kept the young men busy and contributed real strength to their team. Both teams displayed good team work.

The players were:

Belmonts — Jobbit rf; Nicholls lf, Stuart c; Jackson rd; Darling ld. Batten and Bergoine subs.

Young Men's Club — McLean rf; Sage lf; Elliott c; Hardill rd; Hopkins ld. Ashmore and Constable, subs.

Rotary and Kiwanis made their bow to basketball fans in the second game, the Rotary Club leading at the final whistle by 32 to 23. O'Loughlin was the star basket-getter for the winners and was closely followed by Ross Dobbin. Pogue and Loucks shared the honors for Kiwanis.

The players were :

Rotary — O'Laughlin, rf; Thompson lf; Abbott c; Dobbin rd; Lillow ld; Matthews sub.

Kiwanis — C. G. McLean rf; Loucks lf; Pogue c; Scott rd; Lacey dl; Cummer sub.

GOLD FOOTBALLS FOR CHAMPIONSHIP MEN.

KINGSTON, Ont., Dec. 8.—(Canadian Press).—At a special meeting of the finance committee of the city council yesterday morning it was decided to purchase gold footballs for watch chains or fobs for each of the players on the championship Queen's rugby team. The presentations will be made at the next meeting of the council on Monday, December 18th and will be made by His Worship the Mayor.

Here and There in Sportdom

George N. Graham will be third man in the ring for the boxing bouts at the P.A.A.A. smoker in Victoria Hall next Tuesday night. Harold Follis' orchestra of four pieces will provide the music. Eight bouts are carded, and boxing fans will see a lot of action. The boxing committee has another "screamer" that promises to get more laughs than did the comic number at the opening show last spring. Something for everybody is the policy of the Athletic Association, and Tuesday night's show should draw those interested in the sport of the squared ring.

Greetings to Tom Shields, who is willing to lend a hand in the big task of promoting sport in this city. Mr. Shields will coach the girls who will play hockey this coming winter. The local team ni the Ontario Ladies' Hockey Association will probably be grouped with Lakefield and Campbellford, with which clubs the Peterborough girls had some interesting contests last winter.

Toronto athletes are roaring because the prizes at a show held at Cleveland didn't suit them. Toronto athletes will roar, no matter what comes their way. Peterborough youngsters are not hilarious because of the magnitude of the gifts bestowed on them by the Ontario Baseball Amateur Association, which has the reputation of being lop-sided, with Toronto on the big side.

If you don't believe this one, send a radio to Battling Siki. Since our old friend "Mickey" Murray did not appear on the Aura Lea line-up the other night, it is stated that the one and only Kevin will return this way and put in the winter with one of the City Hockey League teams.

The Lindsay Post has had the last word. Jack Oulette will not reside in Belleville. He will stay in Lindsay, and continue to provide batting practices for the other Central League teams. Well, if Lindsay is satisfied, nobody else will kick.

The basketeers are away again, the opening games in the City League, played at the Y.M.C.A. Gym., going to "Hip" Hardill's young associates, who defeated the Belmonts, and the Rotarians, who put one over the Kiwanians. These league games are played on Wednesday night.

Hand it to the Raybestos crowd. Their newest venture is an open-air rink on the property of the company. Enthusiasm for athletics and recreation starts at the fountain head of the company, and extends all down the line. They are a good bunch at the Raybestos plant, and their athletic activities are taking a prominent place in local sport.

Take a Little Time To Investigate
Before You Purchase Your Next
SUIT or OVERCOAT

IF you make a careful comparison of values before you buy—your own judgement will convince you that you get far more for your money in our UPSTAIRS CLOTHES SHOP regardless of sales or otherwise.

LeBRUN & CO.
Are Now Showing
Suits and Overcoats
$15 TO $35

The reason is simple — Here you can choose with confidence, knowing that you are getting the greatest value in town—ALWAYS—not just at the end of the season. Our low rent, low expense policy of clothes-selling, makes it possible for us to give a GREATER VALUE at all times.

H. LeBRUN & CO.
Men's and Boys' Clothing   Men's and Boys' Furnishings

"Everything For Sale"

WITH

The Wonder Girl MAY McAVOY

A lonely girl facing scheming relatives and life's greatest problem.

How could she solve it?

All her future happiness depended on this decision

And Then Something Happened

on a rocky island and she knew

DON'T MISS THIS ENTHRALLING LOVE STORY

To-day To-day

ALSO

A Complete Adventure of SHERLOCK HOLMES

By Sir Arthur Conan Doyle

ADVENTURE NO. 1

"The Dying Detective"

Capitol Entertainment

BOWLING

POST OFFICE TOOK TWO FROM WM. HAMILTON'S.

In the Mercantile Five-Pin League at Solomon's Alleys last night, the Post Office took two out of the three games from the Wm. Hamilton's. Frost was the high man for Hamilton's bunch. For the Post Office Fallen was high with 541, Ballard next with 539, and high single of the league with 285. The following are the scores:

Wm. Hamilton's—				
Frost	205	188	159	552
Loucks	134	102	166	402
Halliday	—	223	122	343
Quartermaine	109	—	182	291
Lebar	180	149	—	329
Roberts	167	160	119	446
	795	822	738	2355
Post Office—				
Thompson	106	232	126	464
Dovey	140	144	149	433
Richardson	174	165	125	464
Ballard	100	154	285	539
Fallen	166	167	208	541
	689	862	893	2444

Dormitory 2, Young Men 1.

The Dormitory Team won the last two games in their match with the Young Men last night at Y.M.C.A.

Arrowsmith	130	192	167
Roseburgh	122	171	172
Jones	149	182	164
Welch	143	181	122
Dummy	120	120	120
	664	846	745
Miller	161	120	214
Henry	174	123	156
Bates	138	164	101
Grose	119	128	148
Hopkins	120	120	120
	712	613	739

Senega ese Akceps Carpentiers' Defi

PARIS, Dec 8—Battling Siki, bete noir of Parisian boxingdom, to-day accepted a challenge to meet Georges Carpentier in a return battle for the world's light-weight title.

As Siki has been disqualified the bout could not be staged in the ordinary way, so Georges defied the black to fight privately, receipts, if any, to go to charity. Carpentier's challenge was to a fight anywhere and under any conditions the Senegalese wishes, and carried a rider to the effect he could whip the black decisively in three rounds.

This being conveyed to Siki, whose charges that the fight in which he won the title from Carpentier was "fixed" have raised a furore and threatens to disrupt the whole boxing game in France, the Senegalese retortedhe would fight any place any at any tme, and "beat up Georges worse than before."

GREAT WAR VETERANS WILL PARADE SUNDAY.

To Take Part in the Dedication Services at the Salvation Army Temple.

The annual Christmas bazaar under the auspices of the Women's Guild of All Saints' Church was opened yesterday afternoon, in the rooms over the Curling Rink on Charlotte Street, and will be continued to-day. The anticipated attendance for the afternoon was greatly reduced on account of the unfavorable weather, but the evening attendance far surpassed what was expected, and to-day is expected to be the biggest day of the two.

A number of booths on the second floor display numerous and beautiful Christmas gifts for both young and old. Though the articles of needlework, candy, cooking and many other lines of activity which go to make up a successful bazaar are numerous and well displayed, in no case has the quality of the article been sacrificed for quantity, and the beautiful and artistic work displayed is a credit to the activity of the members of the Guild. It is quite evident that a great deal of time has been spent in preparing the bazaar, which is under the convenorship of Mrs. Joseph Crowe, and her many helpers are to be congratulated on their work and planning of the various booths. Those in charge of some of the booths are:

Mrs. J. E. Johnson in charge of the home-made cooking booth.

Mrs. T. Pitchford and Mrs. J. D. McLeod in charge of the fish pond.

The fancy work booth, including dresses, quilts, table linen, knitted articles and children's clothing, was in charge of Mrs. T. Sabin.

The miscellaneous booth was in charge of Mrs. Robert Henderson and Mrs. Percy Fuller.

Afternoon tea was served under the supervision of Mrs. Bert. Cranfield.

The supper served by the ladies at 5.30 last evening on the top floor proved especially popular, so much so that it required stresnuous efforts on the part of the ladies to serve all the guests who came. In spite of their numbers, the patrons were supplied, and additional facilities will be provided this evening that all-comers may be conveniently taken care of. This branch of the bazaar was in the capable hands of Mrs. Worboy, and the tea was poured by Mrs. N. H. Sutton.

This evening will be the last opportunity to take advantage of the many tempting purchases the ladies have to offer.

Man to Man give the gift you would like to get

The New Improved Gillette This Christmas

Gillette

970

ALLEGED THEFT OF FURNITURE

Harwood Man Charged With Breaking Into a Summer Home at Idyl Wyld.

COBOURG, December 8. — Considerable interest centred around the appearance of Clarence Weatherup, of Harwood, before Police Magistrate W. H. Floyd here in connection with the alleged theft of a quantity of household furniture and other goods from the summer home at Idylwyld, Rice Lake, of Mr. A. W. Carrick, Toronto.

Evidence was adduced which showed that between the fall of 1919 and the spring of 1922, Mr. Carrick's place had been broken into and various articles, including chairs and a lamp, had disappeared.

Six chairs corresponding to those belonging to Mr. Carrick are stated to have been found upon the premises of the accused, and similar chairs at another place.

The accused, through his counsel, elected not to be tried by the Magistrate, and applied for renewal of bail, which was granted. He will come up before Judge Ward upon a date to be fixed.

W. F. Kerr appeared for the Crown and A. C. Wilmot for the accused.

THEATRES

GRAND—Goldwyn presents "Yellow men and Gold", a stupendous photo drama of adventure that thrills .) Also Big Time N.V.E. vaudeville.

CAPITOL—"Everything For Sale" a powerful drama of modern womanhood, starring May McAvoy. Also a complete adventure of Sherlock Holmes, "The Dying Detective."

ROYAL— Programme of gripping interest, including the romantic drama, 'The Prodigal Judge" and sixth chapter of serial "Buffalo Bill". Also super-comedy 'Monkey Shines."

REGENT — Herbert Rawlinson in "Confidence". George Walsh in "With Stanley in Africa", comedies, Travelogues and News.

Capitol Entertainment

It is an age old story, "Everything For Sale", which is running for the rest of the week at the Capitol with the bright little screen artist, May McAvoy, as the star. Miss McAvoy is already well known to all motion picture patrons who have seen her take the leading role in the well known picture 'Sentimental Tommy' and "A Private Scandal". The part of Helen Wainwright in 'Everything For Sale", calls for a different characterization but Miss McAvoy has proved equal to all the various calls made upon her during her brief but successful career. Helen Wainwright has been reared by a mercenary aunt and has no more idea of the world than an infant, when she leaves boarding school and is put up for auction to the highest bidder in the matrimonial market. Her only ally is her uncle, whose many business failures has brought his family to the verge of ruin. It is either a wealthy marriage by the niece or poverty for her relatives. The girl is as so much clay in the hands of her scheming aunt and as usual money wins. Just on the eve of the wedding the discarded lover, rejected on account of his lack of means, returns and renews his suit, The bride-to-be meets him by stealth and is prevented by an accident from returning in time for the wedding. The guests and minister wait in vain and the suitor leaves the house in a rage and all is off. There is a wedding later in which the young man rejected at first is one of the contracting parties It is a typical society drama with every character represented true to life.

Short stories by Conan Doyle are to be presented at the Capitol every week. The first of these, now running, reveals a new trick by Sherlock Holmes by which he runs a criminal to earth. The great detective feigns illness and calls in the doctor who had infected a man with a mysterious and fatal disease and who tries the same means to get Sherlock Holmes out of the way. Under the belief that the detective is really dying the doctor answers a call to his bedside and in the presence of hidden witnesses boasts of the success of his scheme. This is one of Conan Doyle's best stories and the new feature of the Capitol's weekly programme cannot fail prove popular with its patrons.

AT THE GRAND.

"YELLOW MEN AND GOLD."

There are few people who do not thrill to a story of a search after hidden treasure, so that it is not surprising to find that the Goldwyn picture, "Yellow Men and Gold," adapted from Gouverneur Morris' novel of the same name, shown at the Grand last night, kept the spectators on the qui vive from start to finish.

"Yellow Men and Gold" contains all the ingredients for a spectacular and exciting adventure film. There is buried Spanish treasure on a lonely island, a mysterious map, a manly hero, a gang of unscrupulous crooks, some splendid sea scapes, a heroine who is under the wing of a crew of Chinese sailors, a thrilling fight between two rival expeditions, and then as a climax a most surprising ending. Those who have read the story know its possibilities and it may be added that the producer has made a splendid job of transferring the story to the silver sheet, while the others who have not followed Mr. Morris' characters on the printed page will find it a thriller in film form.

The cast, which is headed by Helen Chadwick and Richard Dix, gives a capital performance. There are no weak spots anywhere and "Yellow Men and Gold" can be said to stand out in the list of pictures Peterborough has seen recently. It is full of action, beautifully photographed, and the interest never wavers.

The vaudeville numbers on the Grand's bill adds variety to the programme. Vincent and Davey have a smooth working comedy, singing and talking act that is clean as well as classy. The woman member of the team sings "Alice Bluegown" in fine style and the two score in their closing duet, "Sometime May Be Too Late." The other act is contributed by "Happ" Simpson, billed as a comedian and acrobat. The latter he is, for he gives a clever exhibition of barrel jumping and acrobatic work, but if his stunts with the barrels were as poorly executed as his comedy, he'd break his neck trying them. However, the acrobatic end of his act makes up for the falling down of the comedy and gets a big hand to finish up with.

The Grand is providing a great bill for its patrons these nights for the feature picture alone is worth the admission price.

"Rich Men's Wives" is the next big picture offering.

GRAND OPERA HOUSE TO-NIGHT FRIDAY & SATURDAY

YELLOW MEN AND GOLD

WITH

HELENE CHADWICK AND RICHARD DIX

A THROBBING DRAMA OF TROPICAL ADVENTURE
A STORY OF TREASURE A STORY OF LOVE
A PICTURE THAT WILL THRILL YOU

5-PIECE ORCHESTRA
Direction of George Howarth
In Special Musical Setting

COMEDY SHORT SUBJECTS

The Biggest Money's Worth Ever Offered in Peterborough

Big Time N.V.E. VAUDEVILLE

"HAPP" SIMPSON
Comedian, Jumping and Acrobat Act

VINCENT & DAVEY
Comedy Singing and Talking Duo

Bargain Prices 15, 25 and 30c Gallery 10c | Matinee Daily Children 10c 15c Plus Tax

JOHNSON REFUSES TO CHANGE MEETING.

NEW YORK, Dec. 8—(Canadian Press).—Officials of the New York Club of the American League have tried without success, they announced to-day, to induce Ban Johnston, president of the league, to comply with President Landis' request for a joint meeting in New York next Thursday of the American and National League.

CLOSELY GUARDED.

PARIS, Dec. 8.—(Special.)—Mussolini is closely guarded on his way to Premiers' conference.

TO-NIGHT

You are invited, your friends are invited, Everybody, to the Dedication of the new Salvation Army Temple, and the Young People's Temple. The Finest Set of Salvation Army Temples on the Continent of America. Don't forget to come—7.30 to-night; Saturday night, 8 p.m., Sunday, 11 a.m., 3 p.m., and 7 p.m., and all next week as per programme, and Sunday, the 17th, at the same hours.

SEATS FREE. NO ADMISSION. ALL PLEASE COME.

REGENT THEATRE
—Thursday, Friday, Saturday—
Herbert Rawlinson in "Confidence." George Walsh in "With Stanley in Africa."
Comedies! Travelogues! News!

ALBION SWEETS

Candies Fresh Made Daily

PRICES REDUCED

Georgia Cream Centre Chocolates, 50c Lb.

Cocoanut Cocktail and Maraschino Cherry Cocktail Chocolates, 60c Lb.

IN POUND BOXES

LOCAL CANADIAN CLUB WILL MEET ON MONDAY.

At the Women's Canadian Club regular meeting to be held in the Public Library on Monday afternoon at 4 o'clock, Mr. Swift, M.A., librarian of the Canadian National Institute for the Blind in Toronto, will give an address on the work of the library.

THREE GOVERNMENTS HINGE UPON RESULT.

LONDON, Dec. 8.—(Special).—The fate of the three Governments depends on to-day's conference of Premiers.

SAY MAN!

Would You Walk a Block For $1.00 or 5 Blocks For $5.00

There are at least 50 Men who want a Good SUIT or OVERCOAT before Christmas. They want something better than a Ready-made, and don't feel like spending more than that price. READ THIS:

ON ORDERS LEFT HERE TO-MORROW (SATURDAY) WE GUARANTEE TO SAVE YOU $1.00 A BLOCK ON THE DISTANCE BETWEEN OUR STORE AND THE HIGH-PRICED DISTRICT, AND GIVE YOU A TAILORED SUIT OR OVERCOAT.

O'Coats $18 up
Suits $20 up

We have a Splendid Selection of the Very Highest-grade Cloths, and we make them up in the Very Best Style to your Measure, in good time for the Christmas Holiday.

20 OVERCOATS ON HAND, made to sell at $35.00—to clear at once for only $18.00. - A Few SUITS uncalled for at Less Than Cost! This is worth while investigating. Come as early, Saturday, as you can.

J. L. WYATT
Tailor—East City

IS ZERO WEATHER, BUT "YOU DON'T FEEL IT."

Variety of Weather in Ontario and the West — Colder To-morrow.

TORONTO, Dec. 8.—(Canadian Press).—While Western Canada is to-day enjoying typical winter weather of the prairies—cold, "but you don't feel it variety," with a temperature of 14 below at Calgary and 8 below at Winnipeg—Ontario is being treated to a choice mixture of rain, snow and fog. Telegraph and telephone communication has been greatly hampered by weather conditions, although there has been no complete severance. Electric transmission lines in the Niagara district up to noon had not been affected. A sudden change in temperature by night is predicted by the weatherman, and to-morrow promises to be cold.

MARK STREET LADIES HAD BAZAAR YESTERDAY.

The Ladies Aid of Mark street Methodist Church held a bazaar at the home of Mrs. Albert Throop, Burnham street, yesterday afternoon and evening Many useful and beautiful articles were sold and refreshments served The proceeds amounted to $100.

WANTS STIPEND NOW DRAWN BY MEIGHEN.

WINNIPEG, December 7 (Canadian Press). — Forke is to claim the ten thousand dollar stipend now drawn by the Hon. Arthur Meighen as leader of the Opposition in the House of Commons.

NEXT WEEK'S BOWLING IN MERCANTILE FIVE-PIN LEAGUE.

Monday, 8 o'clock — Bell Telephone vs. A.O.F.

Thursday, 8 o'clock — Westclox vs. Wm. Hamilton.

Friday, 8 o'clock — Post Office vs. Nashua Paper.

$13,000 "STRAD"

A $13,000.00 STRADIVARIUS

The Violin that will be Used by Skoygaard, the Danish Violinist, at the Royal Theatre, Monday Evening, Dec. 11.

"The instrument on which he played
Was in Cremona's workshops made,
By a great master of the past,
Ere yet was lost the art divine;
Fashioned of maple and of pine
That in Tyrolean Forest vast
Had rocked and wrestled with the blast;
Exquisite was it in design,
Perfect in each minutest part,
A marvel of the Lutist's art;
And in its hollow chamber thus,
The maker from whose hands it came
Had written his unrivalled name,—
Antonius Stradivarius."
—Longfellow.

JEAN PAIGE, the star in the Prodigal Judge, at the Royal to-night.

The Home of Better Shoes

XmasHosiery

We have just received a Large Shipment of Beautiful HOSIERY, in all shades, in Silk and Silk and Wool and All-Wool.
Reasonably Priced.

A complete range of Spats and Overshoes for Women

Exclusive Shoe Shine Stand for Women.
Shoes Dyed Black or Brown.

D. C. Grant Ltd. 330 George Street Phone 367

ROYAL

The Royal presents a program of gripping interest Thursday, Friday and Saturday, matinee and evening.

THE ROMANTIC DRAMA

"The Prodigal Judge"

FEATURING

JEAN PAIGE

AND AN ALL-STAR CAST

"Prisoners of the Sioux"

CHAPTER 6 OF THE GREAT WESTERN SERIAL

BUFFALO BILL

HIGH-CLASS COMEDY, "KID LOVE"

SUPER COMEDY, "MONKEY SHINES"

WORLD NEWS—The World At Your Door

—Afternoon—10c, 15c :: Evenings—15c, 20c—
(War Tax included)

Dolls 10c to $4.25

Robt. Fair & Co. Ltd.

Saturday Bargains

Teddy Bears 55c to $1.25

Scotch Plaid Dress Goods 75c Yard

Medium and large plaids, suitable for children's dresses and trimmings, 36-inch.

$1.25 50 Inch All Wool Serge 89c yd.

Shades are black, navy, brown, copen, turquoise, cardinal. A one-day price.

35c, 40c, Colored Jap Silk 25c Yd.

Suitable for Xmas fancy work. About 35 shades to select from. About 21-22 inches wide.

TOWELS

Xmas Bath Towels 90c, $1.00 Lines For 69c Each

A Saturday Bargain that is suitable Xmas Gifts. White Brocade with 4-5 inch pink or blue Jaquard Border, 18 x 36 inch

MEN'S ALL-LINEN INITIALED HANDKERCHIEFS 50c EACH

50 dozen in the lot and they are worth much more, as you can see by the quality, soft beatle finish which makes them ready for use.

3 HOUR SALE 9 TO 12

(No Phone Orders Please)

25c HEAVY WHITE FLANNELETTE, 27 INCHES WIDE. 3 HOUR SALE PRICE YARD 16c

25c HEAVY GREY ALL-LINEN ROLLER TOWELLING, WITH WHITE BORDER. 3 HOUR SALE, PRICE, YARD 17c

$12.50 MOTOR RUGS $10.00

SCOTCH PLAID, REVERSIBLE HEAVY MOTOR RUGS. THEY MAKE EXCELLENT GIFTS.

45c pure linen all-white Tea Towelling, 22 inch, yard 35c

60c pure linen Huckaback Towelling, 18 inch. Sale price, yard 45c

Pure linen satin Table Napkins, 20 x 20 inches, per dozen $5.00

$2.50 Pure Linen Damask Table Linen, 60 inch, yard $2.10

$6.50 Silkoline Comforters for $5.00

LADIES' PURE LINEN HEMSTITCHED HANDKERCHIEFS 10c 15c EACH

FANCY BOXED HANDKERCHIEFS EMBROIDERED IN WHITE AND COLORS 6 IN BOX 75c

LADIES' INITIALED ALL-LINEN HANDKERCHIEFS 30c

MEN'S PURE LINEN HEMSTITCHED HANDKERCHIEFS 25c EACH

Velour Winter Coats, Regular $39.00 for $29.50

Fur trimmed in the newest styles. Silk lined throughout. Shades are reindeer, taupe and midnight blue.

Winter Coat Bargain, Regular up to $25.00, to sell for $6.00

10 Coats only. Come sharp at 9 a.m. for best choice.

ALL-WOOL FLANNEL DRESSES AT $12.50 AND $14.00

Just arrived and are the latest models. See them tomorrow.

NAVY SERGE DRESSES, UP TO $25.00, FOR $6.25 EACH

SEVERAL CREPE AND TAFFETA SILK DRESSES UP TO $25.00, TO SELL FOR $10.25 EACH.

BLACK JAP SILK BLOUSES THAT WERE $8.50. SATURDAY SPECIAL $1.75 EACH.

$1.25 KNITTED UNDERSKIRTS FOR 69c EACH.

"Penman's" Make Ladies' Grey Bloomers $1.25

$1.25 Boys' Black Worsted Hose, 6½ to 8, pair 90c

"Penman's" Natural Vests and Drawers, for ladies, per garment, $2.50, $2.65 and $2.75

Oilcloths, Shades, etc.

60c FLOOR OILCLOTH, 1 AND 2 AND 2½ YARDS WIDE. BLOCK AND FLORAL DESIGNS FOR SQUARE YARD 50c

$1.25 WINDOW SHADES, WHITE, CREAM, GREEN, 37 x 70 INCHES SALE PRICE TOMORROW 85c

35 and 40c YARD WIDE CRETONNES, EXCELLENT DESIGNS AND COLORINGS. SALE PRICE SATURDAY, YARD 25c

40c MARQUISETTE IN WHITE CREAM OR ECRU, TAPED EDGES, 36-INCH, FOR YARD 29c

TAPESTRY CUSHION COVERS 50c.

Lingerie Silk, 36-inch, lavender, white, pink, yard $1.00

Turkey Red Chintz for covering quilts, 36-inch, yard 35c

25c Corticelli Sweater Yarn, 20 shades. Saturday, oz. ball 17c

72 inch Kimona Robe Cloth, brown and green colorings, yard $2.25

A CLUB BAG FOR MISS SANDERSON.

Has Been Organist of Murray Street Church Eight Years.

At a supper given in honor of Miss Sanderson in Murray street church, last evening, the presentation of a club bag with French ivory fittings and cut glass vase in recognition of Miss Sanderson's very acceptable services as organist of the church for eight years was accompanied by the following address:

"Dear Miss Sanderson,—

"During the eight years you have been associated with us as organist of the Murray Street Baptist Church choir your exceptional talent in chorus work as solo accompanist and organ soloist, has been recognized and appreciated, not only by the choir, but by all who have known you and have enjoyed your exceedingly clever work. Prompt, faithful efficient, and at all times willing, no matter what calls were made on your time and talent, you have filled a place in our esteem, respect and love which cannot be replaced.

"But it is not only in your professional capacity that you have endeared yourself to every member of the Murray Street Choir, but also, and perhaps more so in your splendid personality entering at all times whole heartedly into our social life, our pleasures, and frolics.

"Therefore we ask you to accept on behalf of the members of the Choir and the Murray Street Church this Club Bag and vase, that no matter where the fortunes of life may cause you to travel, you may have with you a remembrance of your friends here.

"We are pleased to know we are still to have you amongst us occasionally and trust that this happy relationship may indefinitely continue.

Signed on behalf of the choir,

"Walter H. Kidd, president,
"Mrs. Edith M. Sage,
Pansy L. Westbrook."

Miss Sanderson was not present for the occasion and consequently the gift and address from the choir were forwarded her.

AUTO ROBES FOR WINTER DRIVING.

Auto owners are reminded that I have some of the best Musk Ox Robes for auto driving in cold weather. Also other robes of superior quality, and Cutters and Horse Bells for Sale. F. L. Robinson, corner Charlotte and Aylmer Streets. 6d-138-7025

WELDING.

Many thousands of dollars worth of castings and machinery parts are thrown on the scrap heap which could at a very small cost, have been repaired by the oxy-acetylene welding process. We weld water front, cylinder blocks, and engine heads that have been cracked by the frost, and all broken machinery parts of any metal, and build up teeth on worn and broken gears. Millard's Bicycle Shop, 225 Hunter Street. Phone 234J. 4d8 11 13 15

L.O.L. NO. 1175

All membes are earnestly requested to attend annual meeting on Monday, Dec. 11th 8 p.m. sharp. Election and installation of officers. Refreshments.—J. Ball, W.M. 2d 136 6794

REMEMBER THIS DATE

The Hambourg Trio will appear in the Conservatory of Music Hall on Friday evening, January 12th under the auspices of the Woman's Art Association and the Conservatory of Music. Further particulars later.

ORF TO LEASIDE

Messrs. J. E. A. Fitzgerald, G. Corcoran, A. Stinson, E. Hannah, J. Selkirk and J. Bertram have gone to Leaside to-day to view the new automobile plant at Leaside. They intend to bring a number of cars home with them.

Salvation Tag Day

TO-MORROW

SATURDAY, DEC. 9th

Buy a Tag for the Building Fund

Young Lady Taggers Wanted to help. Report at Aylmer Street Entrance Saturday morning 8 a.m.

TO-NIGHT

COMMISSIONER SOWTON

WILL

RE-OPEN AND DEDICATE

Salvation Army Temple

SPECIAL PROGRAMME

Aylmer St. Entrance 7.30 p.m.

Simcoe St. Entrance 8 p.m.

Local News

LECTURE AT LIBRARY.

Subject this evening — "The Development of Prophecy in Israel."

DR. T. P. McCULLOUGH

Eye, Ear, Nose and Throat specialist 166 Brock St. 'Phone 36W. dtf.

FOR THE BEST BOWLING.

Drop in at Jake Solomon's Water Street Bowling Alleys. d-t-f

NEW EDISON MODEL.

See that the new Edison London Console Model at $180.00 at Greene Music Store, Charlotte street. 2d-135.

PRIVATE SALE

Hall Furnishings, Davenette, Bed, and other household furnishings. Apply evenings to Mrs. Walker, 303 Stewart St. 3d135 718

ANNUAL DANCE.

The annual dance of the Peterborough Collegiate Club will be held on Tuesday, Dec. 26th at the school. Only pupils and ex-pupils will be admitted. 2d-135.

$54 PHONOGRAPH $44.75.

Beautiful model Greene Phonograph, sold in the regular way for $54, for a special Saturday snap $44.75. Greene Music Store, Charlotte street. 2d-135.

BAZAAR.

Otonabee Chapter, I.O.D.E., are holding a sale of useful and pretty Christmas gifts, home-made cooking, aprons and candy, in the curling rink, Charlotte street, on Tuesday, Dec .12th, afternoon and evening. Tea served. Everyone welcome. 3d-137-7061.

TAXI LIVERY

Excellent equipment. Just added new seven passenger McLaughlin, now running—2 seven passenger cars. For good service telephone Herb. Stinson's Taxi Livery. 'Phone 480. dtf

STORY CROWDED OUT

Owing to the large demand on our columns for advertising space today the continuation of the Examiner's story is crowded out. Look for it to-morrow.

$37.50 GRAFONOLA $20.00.

One new Columbia Grafonola, regular $37.50, to be sold to first buyer on Saturday for only $20.00. Greene Music Store, Charlotte street. 2d-135

NOTICE.

Without prejudice to my present rights, I will not, in future, be responsible for any debts contracted in my name by any person whatsoever without my written authority. Dated this 6th day of Deecmber, 1922.

W. W. Simmons.

R. R. No. 7.

SPECIAL SALE OF WOOD FOR ONE WEEK.

Dry Mixed, 12 inch, 1-2 cord, $4.50; dry slabs, 12 inch, 1-2 cord, $4.00; green hardwood, 12 inch, 1-2 cord, $6.00. J. F. Gray, phone 1911W. prompt delivery. 6d136 6740

$80 CABINET, $13.75.

Two only Phonograph Cabinets in fumed oak, regular price $20, Saturday only $13.75. Greene Music Store, Charlotte street. 2d-135

TO RENT.

Two garages for rent, centrally located, suitable for winter storage. Phone 1261J for particulars. 4d136 7021

AUTO LIVERY AND TAXI SERVICE

Phone 224 for comfortable closed and heated cars for every occasion. Prompt service. For weddings, and funerals. Cars meet all trains. A trial solicited. Harold Dunford, 213 Hunter street. 26d141 6646

DR. MIDDLETON,

With Special Attention to Dental X-Ray Work.

To take a Dental -Ray Film properly, and interpret the same, one must be familiar with the Anatomy and Histology of the Tooth. Hence X-Raying of the Teeth naturally falls to the sphere of the Dentist. 12d-136-6844

XMAS RADIO CLUB.

Join the Greene Radio Club. Buy a $42.50 knock-down set and enter the competition for a free set of $12 head 'phones. Greeen Music Store. 2d-135.

TYPEWRITERS TO THE FRONT

We have in transit some very fine NEW and REBUILT Oliver typewriters. Wait for our NEW PORTABLE Machine. Our NEW SUPPLY of carbon paper and ribbons is real genuine quality. Get some.

Nelson's Typewriter Co., 332 1-2 George street

W.O.W. NOTICE.

The members of Sherwood Forest Camp No. 50 are requested to attend the annual election of officers Monday evening, Dec. 11th. Every member should be present. 3d-136-7028.

Every citizen who has been following the Near East impasse will be glad to know that an opportunity will be given to learn something of the country where the tragic drama is being staged. Professor T. Callander of Queen's University, of Kingston, who has travelled considerably through Anatolia, and knows his subject will give his interesting and illuminating lecture: "Anatolia, the Homeland of the Turk, and Cradle of Christianity," in the George street Methodist church on the evening of December 13th. Professor T. Callander will illustrate his subject with a number of slides and in his own lucid and masterly manner give us a true picture of this country of change and tragedy. The lecture is under the auspices of the Women's Missionary Society of the Church, on Wednesday, December 13th, at 8 o'clock. Plate collection at the door. Adults 25c. 18 years and under 15c.

The Christmas Gift

There is no gift that is appreciated as much as a piece of Jewelery.

A Diamond Ring, a Gold Watch, Gold Brooch or a Pair of Cuff Links will last for years.

Why not give Jewelery this year? You will be surprised at the very moderate prices.

Warne Bros.

Diamond Hall

349 George Street

Phone 880

NOTICE.

Reserve the date, January the 9th. Frances Mickawa, Cree Indian entertainer, in Trinity Church. 1d-135

SHOOTING MATCH.

For turkeys at S. Blewett's Chemong Road Tuesday, December 12th at 1.30 p.m. 3d-137-6784

FISH—FISH

Fresh Salmon, White Fish, Halibut, all smoked fish, best quality, also seasonable fresh fruit. Canned goods, vegetables, etc. T. Anthony, 'Phone 895. 6d w f 140.

GRAFONOLA FREE.

One brand new Columbia Grafonola, selling price $37.50, will be given absolutely free to the first purchaser of $30 worth of records on Saturday at Greene Music Store. 2d-135

MALE VOICE PRACTICE

The male voice members of St. John's A.Y.P.A. will rehearse tonight for the opera "Utopia Limited" at 285 Park street, at 8 o'clock sharp.

MEETING.

The Queen Mary Home and School Association will hold its regular monthly meeting on Friday evening, which will take the form of an old time social. Silver collection will be taken in aid of the Well Babies' Clinic. All parents and friends of the school are cordially invited to attend. 2d4 7 6965

SKATE GRINDING AND RIVETTING

Start the season right and have your skates ground by us. We give them that smooth, velvety edge so hard to obtain. You will then know why our grinding business has tripled itself. If we rivet your skates to boots you will never have trouble with loose screws. WHITE BROS., 174 Hunter W. Open every evening. Automobile skates and everything for the game.

"Economy is the Easy Chair of Old Age."

Nuts 20c lb.

Buy your Mixed Nuts now for Xmas at this exceptionally low price. We have just received 1,200 Lbs., which we will sell at this price.

Almonds, Filberts, Walnuts, Brazils!

RAISINS

Seeded or Seedless, Lb., 15c

Extra Cleaned Currants, Per Lb. 25c

Bleached Sultana Raisins, per Lb. 30c

Fresh Rolled Oats, 6 Lb. 25c

Corn Meal ..... 6 Lb. 25c

Cr. of Wheat ..... 4 Lb. 25c

Corn, Peas, or Tomatoes, ... 2 for 25c

French Broken Shelled Walnuts, Lb. 45c

Candied Cherries, Lb. .. 60c

Clark's Pork and Beans, No. 2 Tin 15c

Tiger Salmon, large tin, 25c

Tiger Salmon, small tin, 15c

Tiger Catsup, large bot., 25c

IN OUR MEAT MARKET

Round Steak 20c

Sirloin and Porterhouse Steak, Lb. 25c

Sausage, Lb. 15c

Hamburg ..... 2 for 25c

SPECIAL IN BACON

Sugar - cured Bacon, Sliced, Lb. 35c

Half or Whole Side, Lb. 33c

TO FARMERS!

We will pay Reasonable Price for Turkeys, Geese, and Chickens!

FITZPATRICK & GERAGHTY

Charlotte and Park 'Phones 491-2110

Rubidge and Dalhousie 'Phones 481-2111

Society

Miss Mary Elliott and Miss Aleitha Davidson have returned home after two weeks visit with their aunt, Mrs. Samuel McKibbin, of Syracuse, N.Y.

Miss Emma Wills of Mitchell, is visiting at the home of her sister, Mrs. M. T. Butcher, 679 Stewart street.

Watson Butcher, eldest son of Mr. Wm. Butcher, Wolsley street, has returned from the west after a sojourn of about two months in Saskatchewan, near Kincaid.

Mr. Charles T. Butcher, second eldest son of Mr. and Mrs. M. T. Butcher, is visiting at his parents' home after an absence of seventeen years in the west. Charlie will see quite a change in Peterborough and will miss many old acquaintances.

The tea hostesses at the Exhibition in the studio of the Art Association to-morrow afternoon will be Mrs. Morphet and Mrs. Jamieson.

WEDDING BELLS

FIELD—CALKINS.

A quiet but very pretty wedding was solemnized at Grace Episcopal Church, Detroit, on Tuesday evening, November 28, when Miss Ione Lillian Calkins, B.A., R.N., eldest daughter of Mr. and Mrs. Ernest Calkins of Wayland, Mich. became the bride of Mr. William H. Field, Detroit, eldest son of Mr. and Mrs. William R. Field, 215 Princess street, Peterboro, Ontario. Rev. B. W. Pullinger, M.A., B.D., officiated.

The happy couple left for points west, and on their return will reside at the Empress Apartments, Detroit, Mich.

The young couple received many and beautiful presents showing the esteem in which they were held.

BIRTH.

WOODGATE — At the Nicholls Hospital, on December 7, 1922, to Mr. and Mrs. William Woodgate, a son.

FOWLER—On December 6, 1922, at Nicholls Hospital, Peterboro, to Mr. and Mrs. R. G. Fowler, a son.

CARPENTER.—At Sturco Station, Alberta, on November 25, to Mr. and Mrs. Bryer Carpenter, a son.

It's Here!

SKATING HAS ARRIVED

Better Get That Pair of Skates and Boots While Our Stock is Complete

SKATES GROUND and attached to Boots

C. R. Banks

212-214 Charlotte Street

E. V. WARNE'S SPECIALS

We still have a few more Bargains in Phonographs:

1 Slightly Used Pathephone. Regular $285.00, for $165.00, and 12 Records.

1 Slightly Used Gerhard Heintzman Phonograph and Cabinet. Regular $125.00, for $68.50, and 12 Records.

1 Columbia Table Phonograph. Regular $35.00, for $18.50.

Remember "His Master's Voice" Records are selling 4 for $3.00. Why buy cheap Records when you can get Records of Quality at this price. Call and hear them at

E. V. WARNE

325 George St.

Dr. Goodwin

Chiropractor

Palmer Graduate

106-108 Barrie Building

Lady Attendant Phone 431

Hours: 10-12 a.m. 2-5 and 7-8 p.m.

Office closed Tues. and Thurs. Eves

BLUNDERS

WHY IS THIS WRONG?

The answer will be found among today's want ads.

(What "Blunder" do you suggest?)

Prolonged Reading Strains The Eyes

Don't overwork them, as nature will rebel if you do.

Glasses—if correctly made—cool, rest and invigorate the eyes.

We have started hundreds of eyes on the road to improvement by furnishing glasses that examination proved were badly needed.

Your Eyes May Be in the Danger Zone.

If so, We Can Help Them.

Fowler's Optical Parlors

373 George Street

Peterborough

Do You Like to Experiment?

We have so many delicious kinds of tea that each experiment is a delight. All our brands of tea will please you because we carry only those that have stood the test of hundreds of housekeepers. Experiment here!

J. JOHN

162 Charlotte St. Phone 929

60 Hunter Street East. **Boyle's CASH & CARRY GROCERY.** 168 Charlotte St.

Saturday Specials

BREAD 16c
Large Loaf .....

COAL OIL—Gall. 25c
5 Galls. $1.20

RAISINS — Seedless 15c
Seeded, lb. .....

SOAP
10 Laundry, Gold, P. & G. Comfort, etc 65c

LAUNDRY SOAP.
10 Peerless 45c
7 Castile 25c
4 Cream Olive 25c
3 Palm Olive 20c
1 Can Choice Corn, 1 Peas, and 1 Tomatoes, 2 Cans 35c
Peaches 35c

BUTTER
Dairy, pound 35c
Creamery, pound 37c

ICING SUGAR
2 pounds for 19c

BAKING POWDER
Bulk, Our Own Special, lb. 20c
Swift's Lard 35c
2 lb. .....
CHEESE 23c
Fine Quality, lb. .....
BACON — Mild-cured, Sliced, lb. 39c
HEAD CHEESE 15c
Finest Quality, lb.

FLOUR
24 Reindeer 87c
98 Reindeer $3.55
24 Pastry 78c

TEA
3 lb. Japan Fanning $1.00
Chelsea, lb 49c
Br. O. Pekoe, lb. 75c

LATE WANT ADS.

PRIVATE SALE — HALL FURnishings, davenette, bed and other household furnishings. Apply in evenings, Mrs. Walker, 033 Stewart street. 2d135 7045

FOR RENT — 6 ROOMED HOUSE $14 a month. Apply 43 Frank St. Phone 1825J. 3d137 7076

LOST — ABOUT THE LATER part of September, a gentleman's watch, openface, gold filled case, name of maker on the dial; valued as a keepsake. Finder please leave at Maniece Grocery Store, 99 Hunter street East. Reward. 3d137 7074

SPECIAL SALE OF TRIMMED HATS **$5.00**

Fifty Ladies' and Misses' Trimmed Hats For Sale at $5.00 each, Regular Selling Price from $7.50 to $12.00.

A. McGIVERIN

412½ GEORGE ST.

"It's Confidence That Does It"

Campbell's Creamery Butter, per Lb. 38c

Baking Butter, lb. 33c
Gunn's Maple Leaf Lard, lb. 20c
Cookit, lb. 27c

CEREALS
Shredded Wheat, 2 pkgs. 25c
Puffed Wheat ..... 2 pkgs. 25c
Rolled Oats ..... 10 lbs. 45c
Wheatlets ..... 3 lbs. 20c
Cornmeal ..... 4 lbs. 20c
24 lbs. Pastry Flour 78c
98 lbs. Reindeer $3.60

FRUIT AND VEGETABLES
Onions, peck 30c
Head Lettuce, each 25c
Celery, bunch ..... 15c to 25c
Parsnips, peck 30c
Carrots, peck 20c
Turnips, peck 20c
Cabbage ..... 5c, 10c and 15c
Sweet Potatoes ..... 3 lbs. 25c
Grape Fruit, quality brand, 85c doz., 3 for 25c, $1.10 doz., 10c each and 2 for 25c
Florida Oranges, doz., 40c and 50c.
Fresh Roasted Peanuts, per lb. 25c
Fresh Eggs, doz. 50c
Cooking Eggs, doz. 42c

FRUIT
Currants, freshly cleaned by our electric cleaner, per lb. 20c
Valencia Raisins, the large meaty variety, lb. 25c
Seedless Raisins, fresh, per lb. 15c
Seeded Raisins, G. & S., per pkg. 16c
Dates, extra special quality, 2 lbs. 25c
Figs, table, lb., 50c and 60c
Best English Peels.
Shelled Almonds, lb. 50c
French Broken Walnuts, lb. 50c
Candied Cherries ..... 4 ozs. 25c
Almond Paste ..... 4 ozs. 25c
Allen's Cider, gal. 60c
Cut Mixed Peel, lb. 25c

SUNDRIES
Blended Jam, 2-lb. tin 25c
Mother's Jelly, 2 tumblers 25c
Canned Corn ..... 2 tins 25c
Golden Bantam Corn, per tin 30c
Nut-Crust Bread and Buns sold and delivered with orders.

PORTER S. WHITE CO.

Phone 208 - - 334 George Street

16 PAGES

The Evening Examiner

PROBABILITIES.
Fresh west to north-west winds; local snow flurries, but mostly fair and quite cold to-night and on Sunday.

VOL. LI., No. 135 PETERBOROUGH, SATURDAY, DECEMBER 9, 1922 PRICE THREE CENTS

EVERYTHING IN EBONY, EBONY, EBONY AT BOND'S DRUG STORE
Military Brushes, Jewel Boxes, Clocks, Mirrors, Trays, Cloth and Hat Brushes, Powder Boxes, Hair Receivers, Perfume Bottles, Sets Complete, Etc., Etc., Etc.
Corner George and Hunter Streets

HUNDREDS TO GUARD THE VISITING PREMIERS DURING CONFERENCE

Detectives Disguised as Cooks and Bottle Washers Haunt the Hotel--Italian Premier Brought His Own Bodyguard.

A MEETING TODAY

(By Charles M. McCann.)

LONDON, Dec. 9. — (United Press.) — Hundreds of detectives from Scotland yard, some disguised as waiters and cooks, guarded Premier Poincare of France and Premier Mussolini of Italy at Claridge's Hotel to-day, as the conference of Allied Premiers opened.

French Secret Service men were also on the job hovering about Poincare, while Mussolini had brought with him a Fascisti bodyguard.

The meeting of the heads of governments of Britain, France, Italy and Belgium, described by American Ambassador Harvey as the most important since Versailles, was started by Premier Bonar Law, when he invited Mussolini to a twenty minute chat. Afterwards Bonar Law saw Poincare.

All eyes fired on the conference focus Mussolini, the Fascisti Premier, who has caught the world's imagination as a statesman of a school all his own. He is hailed as the "X of Allied Algebra."

The conference was formally opened at noon when Poincare, Mussolini and Theunis of Belgium went together to 10 Downing street.

American observers were to be present and it had been reported the United States intended to make its voice heard here as at Lausanne, although not particitaing actively in the work of the parley.

American Ambassador to Germany Houghton and American Ambassador to Belgium Fletcher are in London, conferring with Ambassador Harvey.

The British are more optimistic than the French regarding the conference. Hope is expressed by today's papers that France has "lost her illusion that Bonar Law is less mindful of British interest than Lloyd George, because he was supposedly more friendly towards France than his predecessor."

It was understood that Poincare had a brief conference with Lloyd George before the opening of the conference although the ex-Premier has no connection whatever with the present parley. The French Premier is doing his best to exclude concrete discussion of France's reparations scheme until the Brussels conferenec, to which American observers have not been invited.

The intial programme for the present conference was abandoned and the first session opened with the Premier Poincare holding the floor position," hoping to reach a general agreement.

LONDON, Dec. 9. — (Canadian Press.) — Premiers of Britain, France, Italy and Belgium met here this afternoon to sketch the latest and perhaps the most important chapter in the long story of German reparations.

Details, it is expected, will be filled in at forthcoming Brussels conference, to which conversations beginning to-day are preliminary. Heads of delegations addressed gathering, Premier Poincare holdiig the floor the longest. They adjourned at two o'clock for luncheon, after a two hours' session.

CLOSED DOORS.

LONDON, Dec. 9.—Behind closed doors at 10 Downing Street, closely guarded by scores of secret service operatives from their respective countries and Scotland Yard, the Prime Ministers of Britain, France, Italy and Belgium met this afternoon and got down to actual business of their conference.

A session this morning, attended by the Premiers and their Ambassadors was secret, but it was stated there was no discussion of policy, the four statesmen, Bonar Law, Poincare, Mussolini and Theunis, of Belgium, merely seeking mutual viewpoints towards the subject under discussion, Germany's debts to the Allies.

Preparation Proposals.

Considerable importance was attached to the arrival in London this afternoon of Dr. Burgmann, of Berlin, a noted economist, understood to have come here in connection with the reparations proposals. Dr. Burgmann, it was stated, does not officially represent the present German Government.

Ice is Placed on Prohibition List in State of Maine

AUGUSTA, Maine, December 9. — Maine was out in front among all the States of the Union in its Prohibition law, and continues to set the pace in matters having to do with drinks.

Ice cannot now be legally served in—or for—any drinks in the hotels or public eating-places of the State—not even for water. Under the new law the ice cannot legally come in contact with any fluid that is to be drunk.

The keynote of this law is health. Officials point out that there is danger of the existence of harmful bacteria in ice, and that, while some of it is all right, a great portion of it comes from rivers and streams that are subject to pollution.

WINCH WHISKEY CASE ON DOCKET

Charge of Fraud in Sale to Solomon Segel is Due For Hearing.

Solomon Segel's charge of fraud against Reginald Winch in connection with an illicit whiskey deal, is one of two criminal cases that will be tried in the county court which opens next week. It was alleged in the preliminary hearing that Segel bought a quantity of what he believed to be whiskey, after sampling a bottle of it, and that when he opened the cargo on his way home he discovered that he only had so many bottles of water, and some of the bottles were not even honest water. Winch is out on bail of $1500.

Crown Attorney Hatton wasn't sure this morning whether the other case of Rex vs. Wickson would go to trial. In this action the late Byron Lederer of the Birmingham Motors Limited, acused L. W. Wickson of taking from the company's office some photographs of the Birmingham car, lists of subscribers, and some other papers.

OFFICIALLY OPENED ANOTHER HIGHWAY IN BIG CONNECTING LINK.

GALT, Dec. 9. — (Canadian Press.)—Hon. F. C. Biggs, minister of Public Highways yesterday Hamilton Provincial Highway, Connecting link between this section of province and Niagara Peninsula and one of the oldest roads in Ontario.

ASSIST GREEKS.

LONDON, December 9 (Special to The Examiner). — The British Naval Mission agrees to assist the Greeks for a year.

Public Speaking—Salesmanship

The Y.M.C.A. Courses in public speaking and salesmanship will start next week. Public speaking Monday, Dec. 9th, 7 to 8 p.m. Salesmanship Friday, Dec. 15th, 7 to 8 p.m.

Now is the time to enroll.

WIFE ACCUSED PLOTTING HER HUBBY'S DEATH

Mrs. Ney J. Ford Offered $20,000 to Kill Husband, a Detective Charges.

POSED AS A GUNMAN

DETROIT Dec. 9.—Mrs. Mae Blenn Ford, 35 years old, is held at the Woman's Detention Home on a charge of attempted homicide, following an accusation by Lieut. Edward Kunath, headquarters detective, that she had hired him, under the impression that he was a gunman from Kansas, to kill her husband, Ney J. Ford, wealthy farmer of Dearborn.

Ford claims he is related to Henry Ford and in Circuit Court before Judge Ormond F. Hunt recently, when proceedings in connection with a divorce suit Mrs. Ford had instituted were in progress, he explained this relationship by asserting that his father and Henry Ford are cousins. Ernest . Liebold, Henry Ford's private secretary, to-day denied there was any relationship.

The story told by Lieut. Kunath, of how he had trapped Mrs. Ford, is without parallel in local police annals. He said he learned through underworld channels that she had gone to Toledo to hire a gunman to slay her husband so that she could inherit his estate, which she said was worth $350,000.

TAKES GUNMAN'S PART

The Toledo man, according to Kunath, was unwilling to undertake the killing, but suggested a Detroit gunman, known as "Eddie the Gun" When this information reached Kunath, the detective said to-day, he conceived the idea of himself posing as "Eddie the Gun".

Kunath said he saw Mrs. Ford some days ago and suggested they meet Wednesday night to discuss plans at an apartment at Park boulevard and Charlotte avenue. Police prepared the rendezvous by cutting a hole in a wall next to the kitchen, and concealing the aperture by newspapers and cooking utensils. Then Sergt. Ovid Straith, also a detective from headquarters, and another detective took places in the "listening room."

When Kunath arrived to keep the appointment, he was dressed in an old suit, a blue flannel shirt and had of three days' growth of beard. Into his belt was stuck an old 44 calibre army revolver.

DETAILS OF PLOT

Mrs. Ford, police say, then outlined plans for the killing. She told Kumath, they say, that the best way to get to the Ford farm was by proceeding out Grand River avenue to Plymouth road, along Plymouth road to the Town Line—and by a lane to the rear of the farm house, where he could park his automobile. Kunath, according to the details of the alleged plot, was to hide in a barn where Ford came early in the morning to work in his hay mow.

When Ford came into his barn, Kunath was to strike him on the head, and then carry the body by automobile to another hay barn on the farm. Here the body was to be placed under a pile of hay and the heap lighted. Kunath said Mrs. Ford told him the barn would burn several days and destroy all evidence of the crime. She suggested, he says,

(Continued on page 15.)

"GALLAGHER'S" AND GALL STONES

In the treatment of Gall Stones, Gravel and Kidney Stones we claim one hundred per cent good results. In every known case, where a three months' treatment was taken, complete and lasting relief has been the result. Extremely serious cases, treated four and five years ago, have ever since enjoyed good health. No matter where we have placed our Herbal Remedies, we have had the same reports and recommends. The names of dozens of persons in this neighborhood and elsewhere will be supplied you, sufficient to convince you that our claim as above is well founded, if you apply at the Office of the Company, 332 Water Street, Peterborough.

Use both the Blood Purifier and Kidney Remedy as directed on a special pamphlet to be had from any one selling our goods.

"Gallagher's Builds the Body."

Are Blackmailed By Ghosts Engaged Couple Pay $2,000

NEW YORK, December 9. — Evil spirits would make her and her fiance walk up and down Broadway naked, without realizing they were nude, unless they gave $2000 to the fiendish spooks through a certain medium, Miss Katherine Deodatti and her fiance, Edward Stoppiello, were told.

The couple listened in fear and trembling as the girl's stepmother Mrs. Maria Aquaro, told them of the threats of the evil wraiths. So they pawned her engagement ring and depleted their bank accounts to make the first payment to the ghosts through two mediums, Mrs. Rosa Santora and Mrs. Clementina Corbo.

They were admonished to say nothing to anybody and to sprinkle their footsteps with salt, which they did. Then the spirits demanded that the girl burn all her clothes. She burned them. The spooks demanded the second payment on the $2000 in an eerie voice over the telephone, and they visited the girl's home, making the night hideous with the creak and thud of toppling furniture and the crash of dishes.

The couple borrowed more money to pay to the spooks, but when they demanded that Stoppiello sell his business and turn over all the proceeds to them under penalty of death, he took up the matter with a friend, who turned the case over to the police. The mediums were put in jail under $25,000 bail each on charges of grand larceny, the engaged couple smiled for the first time since the spirits got after them.

SAYS REPORTS ARE CALUMNY

Catholic Church in France is Not Faced With a Split.

OTTAWA, Dec. 9.— (Canadian Press).—"The report that the Catholic church in France is faced with a split in the priesthood on the question of the marriage of priests is an abominable calumny", declared Rev. Father Louis Le Jeune of the University of Ottawa, before congregation of the Blessed Sacrament Church yesterday.

"I, as a native of Brittany can stand up and say that their is no split."

DISTINGUISHED MEN COMING PETERBOROUGH.

Mass Meeting in George Street Church To-morrow Evening.

A group of distinguished people arrived in Peterborough this morning ,and have been spending the day visiting some of our local business institutions.

It is composed of representatives of foreign countries, who attended the recent World Temperance Congress held in Toronto.

The party is in charge of Rev. C. W. Lee, of Toronto, and includes Willem Ernits, of Esthonia. Mr. Ernits is a member of the Esthonian Parliament, and is a professor of philosophy in the Esthonia University. Otto Forkerk, of Switzerland, is a leader of the Young People's Temperance Movement in that country, and a Grand Deputy of the International Order of Good Templars.

Other members of the party include Rev. T. M. Harwood, of New Mexico, Rev. Wilson Stewart, of London, England, and Rev. Franklin Albrecias, of Spain.

Among the places visited was the Quaker Oats, which was visited this morning.

To-morrow several members of the party will speak briefly at the morning services of some of the city churches, and in the evening a mass public meeting will be held, after the church services, in the George Street Methodist Church, when further addresses will be given.

OPTIMISTIC NOW AT CONFERENCE

hought That Parley Has Weathered Its Most Difficult Session.

LAUSANNE, eDc. 9.—(Canadian Press).—Optimism reigned here today, for the conference had weathered what was probably it's most diffcult session to date. Ismet Pasha's statement yesteday of Turkish views on the Dardanelles and the reply of Lord Curzon resulted in a general clearing of conference atmosphere.

Turkey has apparently broken away from Russian control. Details of the Dardanelles settlement are being threshed out to-day by military and naval experts in informal meetings.

DENIES REPORT SPLIT THE CATHOLIC CHURCH.

OTTOWA, December 9 (Canadian Press). — "The report that the Catholic Church in France is faced with a split in the priesthood on the question of the marriage of priests is an abominable calumny," declared Rev. Father Louis LeJeune, O. M.I., of the University of Ottawa, before the congregation of the Blessed Sacrament Church at the 8, 10, and 11 o'clock masses yesterday.

Among Roman Catholics yesterday was the Feast of the Immaculate Conception of the Virgin Mother.

"I am sending a clipping to L'Action Francaise of Paris, and I am sure they will investigate this matter, and find it untrue. It is base calumny, and I, as a native of Brittany, in constant touch with the affairs of my country, can stand up and assert that there is no split in the Catholic Church in France," added Father LeJeune.

CROSSED CHEMONG LAKE IN AUTOMOBILE TO-DAY.

Roy Whetung, of the Chemong Indian Village, crossed the channel on Lake Chemong this morning in an automobile.

This is the first crossing made over the ice so far this year.

Sayings by Billy Matheson

Here are few of the sayings of Evangelist Billy Matheson which fall from his lips like sparks from an anvil:

Some people have just enough religion to make them miserable, too much to enjoy sin, not enough to enjoy righteousness.

Wrong can not be made right, either by legislation or popularity.

God never casts a man off until that man casts God off.

You say you are a Christian, but not active; has God granted you a vacation?

Plain preaching cannot offend real Christians. It only offends those who make a pretense of religion.

Some people cannot stand prosperity. The only way some people could go to Heaven is through a poor house.

Bless God for the men who are in the church, who are millionaires, and are still going strong for God.

People don't think, if they did they would stop serving the devil. What fools we mortals are. What dupes men are to believe the devil.

Some Christians sing, "O for a thousand tongues to sing, My Great Redeemer's praise," and yet do not praise him with the tongue they have.

TURKEYS SOLD UP TO 50 CTS. ON THE MARKET

Chickens Plentiful at 25 Cents a Pound--Crowds of Buyers With Supplies Moderate.

POTATOES 80 CENTS

The price of fifty cents a pound tended to discourage interest in the comparatively few turkeys that straggled in ahead of Christmas on the market this morning. It also stimulated some satirical comments such as that overheard at one of the tables where a prominent grocer bumped against the half dollar mark.

"Why stop there lady," he answered. "Seventy-five cents is a nice round figure, just as handy and you can say it nearly as quick."

As a matter of fact the public was merely giving the few turkeys a curious once over, although the supply was gradually taken up. Some of the prices were 45c. and even 40c. a pound was quoted at quite a few stalls by eleven o'clock.

Chickens were plentiful at 25c. up to 28c., eggs ranged from 65c. to 75c. and butter from 35c. to 38c. The market was crowded upstairs and down, and to the credit of the men who have habitually congregated about the stoves it may be remarked that they purposely gave them a wide berth this morning, leaving plenty of parking space for the farmers' wives. Perhaps the weather had something to do with this little amenity, but the old habit had evidently been jolted and may soon be regarded as permanently broken. Possibly this gesture to the women from the country may have some effect on prices, reflecting the mood of the women who may have the thermal zone around the stove to themselves after their long drives from the country, even if some of them may come in closed cars. Why shouldn't they?

Downstairs potatoes were holding out for 85c. a bag, but easing off to 80c. ,beef was 9 and 10 cents for front and hind quarters respectively, and pork 18 and 20c.

THE CHRISTMAS BAZAAR

The annual Christmas Bazaar in aid of the Building Fund of St. Joseph's Hospital, will be held in the Market Hall from Monday, 11th inst., to the following Friday evening. One of the most interesting features of the bazaar will be a prize of a gold watch which will be presented to the fortunate contestant who estimates nearest to the exact total number of meals served at the Bazaar during the foregoing dates. All who buy meal tickets will be handed a free estimating blank on which holders will write their estimates and names. Dinner and supper will be served at the usual hours:—dinners from 12 o'clock noon to 2 p.m., and suppers fro 5 p.m. to 7 p.m. Tickets 50c each; children 25c.

Special attractions for children will be a peanut, popcorn, candy and ice-cream booth. There will also be a fish pond.

Fancy work, clothing and Christmas novelties will also be on sale. The Handkerchief, Cigar Booth and the Country Store will also be worthy of your patronage.

GREAT WAR VETERANS WILL PARADE SUNDAY

To Take Part in the Dedication Services at the Salvation Army Temple.

On Sunday, December 17, the local branch of the Great War Veterans' Association will parade to the Salvation Army Temple to take part in the special serswices for the unveiling of the memorial windows erected in memory of the members of the Salvation Army who gave their lives for the Empire. These windows were presented to the Salvation Army by the association and are now being erected in the main auditorium of the building. The services will be held at 3 o'clock, and the members of the G.W.V.A. and all returned soldiers in the city, regardless of whether they belong to the organization or not, are asked to assemble at the G.W.V.A. Hall at 2 o'clock, in uniform if possible, from where they will march to the Temple to take part in the services.

FITTING CEREMONIES MARKED RE-OPENING OF LOCAL S.A. TEMPLE

DESERTER HUSBAND WILLED $5 BY WIFE

She Wished Him to Purchase Memento of Her

NEW YORK, Dec. 9.—In order that her husband, from whom she had been living apart for 12 years, might always have something to remind him of her estimate of him, Mrs. Herman Amsel left him $5 in her will.

The paragraph relating to her husband reads:

"I bequeath to my husband, Herman Amsel, who has deserted me for over 12 years, and whose whereabout are unknown to me, the sum of $5, with which to purchase some memento, which will ever recall to his mind this remembrance of him."

The residue of the estate was left to Mrs. Amsel's two daughters.

MRS. PHILLIPS LEAVING ONLY GHOST TRAILS

Escaped Murderess is Still at Large-.Trains Being Searched -- Clews Run Down.

LOS ANGELES, Cal., December 9. —A report that Clara Phillips, the escaped "hammer murderess," was seen at the St. Francis Hotel, at Tiajuana, Lower California, on her way into the interior of Mexico, led Sheriff William I. Trager and his posse of deputy sheriffs and newspaper men on a new chase across the border in an effort to apprehend the fugitive.

All other clues to her whereabouts had been run down and proved to be worthless.

Another Clue Falls Down.

During the afternoon Sheriff Traeger was investigating any possible connection that E. T. Johnson, sporting man, who became acquainted with Mrs. Phillips while both were prisoners here, might have been the case. But Johnston was released from custody after the sheriff sent word that no trace had been found of the woman in or near a bungalow said to have been owned by Johnson near Tiajuana.

Later in the day Mrs. Peggy Caffee, a principal witness for the prosecution in the Phillips case, advised the sheriff's office she believed the missing woman was hiding in or near Los Angeles. She said however she had no particular reason for that belief.

Scores of messages were received during the day from persons who claimed to have seen Mrs. Phillips, but the deputies said undoubtedly all arose from mistaken identity.

Question Woman at Cheyenne.

Cheyenne, Wyo., December 9. — Search here of the Union Pacific train on which Mrs. Clara Phillips was supposed to be a passenger, failed to show that she was on board. One passenger somewhat resembled the description of Mrs. Phillips but after questioning her the police did not detain her.

Err in Holding Two Here.

The Chicago detectives no longer believe that Mrs. Clara Phillips is fleeing eastward. Yesterday a number of the trains from the Pacific Coast were thoroughly searched on arrival.

The nation-wide search for Mrs. Phillips had switched momentarily to Chicago early yesterday morning when Chief of Police Delhanty of Omaha informed Chief of Detectives Hughes that one of two women on board an east bound Northwestern flyer, greatly resembled the "tiger woman." Detectives were rushed to meet the flyer at Maywood and two women on board the train who answered in a general way the description of Mrs. Phillips, were taken into custody and questioned at the detective bureau.

The women who took their detention as a huge joke, readily answered questions and soon convinced the officers that a mistake had been made.

The Building as Re-constructed, With Young Peoples' Annex is One of the Finest the Organization Has in Canada.

GOLD PLATED KEY FOR COMMISSIONER

The re-opening of the re-constructed Salvation Army temple and the dedication of the Young People's Temple, an important and recently constructed adjunct to the Temple itself, was celebrated last evening with fitting ceremonies. Commissioner C. Sowton, who has charge of all Salvation Army activities for Eastern Canada, Newfoundland and Bermuda, was present for this important occasion.

At 7.30 the member of the local corps and their friends gathered at the door of the Young People's Temple, facing on Aylmer street, where a short service of prayer and song was held. The keys of the two doors were then handed by Mrs. H. Naish, the oldest Salvationist in the city to Commissioner Sowton. Before opening the door, Commissioner Sowton spoke briefly about the work of the Peterboro Corps among the young people of the city. Wonderful work, he said had been done in the past, but the members and officers, in whose immediate charge this effort had been rested found that they were handicapped by lack of sufficient accommodation, and so the present splendid building is the result. Commissioner Sowton then opened the door and an inspection of the building followed.

A Special Meeting

After the inspection a special meeting was held in the main auditorium of the newly constructed Temple. After the prayer of dedication by Commissioner Sowton bugle calls were sounded by members of the band and the building declared open.

Brigadier Moore, formerly connected with the Peterboro Corps, then introduced G. N. Gordon, K.C, M.P., as chairman for the remainder of the service. Mr. Gordon spoke briefly on the deep obligation the city owes the Army for the work it has done in caring for the friendless and afflicted, as well as the wonderful work that is being carried on among the young people of the city for the building up of a greater and a better young manhood and young womanhood, The Young People's Temple, was he said, the finest building of its kind that the Salvation Army had in Canada, and it was a building that the city might well be proud of. He also told of the tremendous efforts made by R. C. and William Braund who had given a great deal of thought, time and work to make the new temple what it is. The Salvation Army, he said, is one of the best business propositions in the city, and the people should stand behind it in all its efforts.

Gold Plated Key

R. C. Braund, also spoke briefly and extended a cordial invitation to one and all to come to any time and

(Continued on page 8.)

G. W. V. A. DANCE
A DANCE WILL BE HELD TONIGHT UNDER THE AUSPICES OF THE G.W.V.A. ALL MEMBERS AND RETURNED MEN, WIVES AND FRIENDS ARE INVITED TO ATTEND. ADMISSION 25c. 1d136 7090

CHRISTMAS GREETING CARDS
THE FINEST STOCK OF CHRISTMAS CARD PROCURABLE DOZENS OF DESIGNS—CARDS IN STOCK — MAKE SELECTION EARLY — PRICES DOWN. SEE SAMPLES AT THE EXAMINER OFFICE. dtf.

DRY WOOD FOR SALE
WE STILL HAVE LEFT MORE OF THOSE EXCELLENT HEAVY HARDWOOD SLABS ALSO HEAVY HEMLOCK SLABS. 12 INCHES OR 4 FOOT LENGTHS, FOR QUICK DELIVERY. 'PHONE 545 THE PETER BOROUGH LUMBER CO., LTD. 6f137 6982

Speaker: MR. G. H. DINSDALE
SATAN'S EMPIRE FALLING
REGENT THEATRE Sunday, Dec. 10, at 7.30 p.m.
Seats Free — "Millions Now Living Will Never Die" — Auspices of International Bible Students' Association — No Collection

6 Acres, Frame House, 6 Cords Hardwood, close to City.....$2,400.00
6-Roomed Brick House, Central, with Plumbing $2,400.00
A New Bungalow, complete with Plumbing, Furnace $3,500.00
37 Stewart Street, to Rent, reasonably—with Plumbing.

TAYLOR & HOWDEN
141 HUNTER STREET. REAL ESTATE. PHONE 1462

PETERBOROUGH AUTO RADIATOR REPAIR

Automobile Radiator Repairing. New Cores and Wrecked Radiators a Specialty. All Work Guaranteed.

Drive Your Car Down, and We Will Take Off the Radiator. Automobiles Repaired Promptly. Authorized Studebaker Car Service.

ROLAND BESTARD GARAGE
207 Simcoe Street 'Phone 1364

FOUND

FOUND — A SUM OF MONEY—Apply at Examiner for address. 3d137 6799

NOTICE.

CHIMNEYS.

CHIMNEYS AND FURNACES cleaned, etc., also roofs repaired Phone 1851W. 12d140 6709

AUTO RADIATORS REPAIRED—new cores supplied; wrecked radiators a specialty. Service Garage, 186 Charlotte Street. Phone 644. 32dws 6606

WE REQUIRE PARTIES TO Knit men's wool socks for us at home, either with machine or by hand; send stamp for information. The Canadian Wholesale Dis. Co., Dept. E, Orillia, Ont. s-6m-5810

ARCHITECTS.

W. & WALTER R. L. BLACKWELL — Architects. Office, Bank of Commerce Building, corner of Hunter and Water Streets. Telephones, Office, 1300J Residence, 1272.

W. H. BARRY—Architect. Plans prepared for Monumental, Commercial and Domestic Buildings. Office, 539 Gilmour street. Phone 567.

BARRISTERS AND SOLICITORS

GORDON & O'BRIEN—Barristers, Solicitors, Notaries. Money to loan on easy terms. Special attention to Patents and Trade Marks. Phone 219. G. N Gordon, J. A. O'Brien.

S. T. MEDD—Barrister, Solicitor Notary. Office over the Dominion Bank, corner of George and Simcoe Streets. Telephone No. 22. Private funds to loan at current rates upon easy terms.

C. R. WIDDIFIELD, B.A., Barrister, etc., and Solicitor for the City of Peterboro. Money to Loan. Office, over the Bank of Commerce. Phone 550.

PECK, KERR & McELDERRY, Barristers, Solicitors and Notaries. Office, Water street, Peterboro. Money to loan at the lowest current rates of interest on easy terms of payment. E. A Peck, F. D. Kerr, W. J. McElderry.

O'CONNELL & CORKERY — Barristers, Solicitors and Notaries. Money to loan at the lowest current rates of interest. Daniel O'Connell, John R. Corkery, Hunter street, two doors west of the Post Office.

DUMBLE & JOHNSTON—Barristers, Solicitors, etc. Office, over the Toronto Savings and Loan Company, George St. D. W. Dumble, K.C., W. Johnston.

A. E. DIXON—Barrister, Solicitor, etc. Office, Hunter and George Streets. Entrance next to Madill's drug store.

HALL & HALL—Barristers, Solicitors and Notaries Public, Hunter Street, Peterboro, next to St. John's Church. Money to loan at the lowest rates of interest. E. H. D. Hall, Basil D. Hall

MOORE & WEARING — Barristers and Solicitors, 408 Water Street, opposite the Post Office. Money to loan at the lowest current rates of interest. Jos Wearing, M.A.

R. R. HALL—Barrister, Solicitor, etc. Peterboro, Ont. Office, corner of Hunter and Water streets, over the Canadian Bank of Commerce. Trust Funds to loan on easy terms of payment.

JAMES FORDYCE STRICKLAND—Barrister, Solicitor, Notary Public. Money to loan. 375 Water street, Peterboro Phone 191.

WILFRED F. HUYCKE, Barrister, Solicitor, Notary Public. 395 Water Street Telephone 239.

MEDICAL.

DR. BUCHANAN, F.R.C.S., Edinburgh M.R.C., Eng.; L.R.C.P., London. Eye, Ear, Nose and Throat Specialist. Hours 9-11, 2-4 p.m., and 7-9 p.m. Phone 819 Office, corner of Water and Murray Streets.

T. GEORGE LOUDON, M.D., C.M. Physician, Surgeon and accoucheur. Office, 201 Brock street. Phone 1868. Office hours, 9 to 11 a.m., 2 to 4 p.m, 7 to 8 p.m.

MONEY TO LOAN.

We have funds to loan on Real Estate Security at the lowest rates. GORDON & O'BRIEN. Phone 219.

OSTEOPATHY.

DR. BRUCE E. MARSHALL—Osteopathic Physician. Office, 242 Hunter street. Hours, 9 to 11, 2 to 4 p.m., 7 to 8 p.m. Telephone 116W.

DRS. WALMSLEY & SETTLE—Osteopathic Physicians. Office in Sun Life Building, corner of Hunter and Water Streets. Entrance 124 Hunter Street. Phone 649 Office Hours, 9 a.m., to 9 p.m.

CHILDREN'S AID SOCIETY
—of—
PETERBORO CITY AND COUNTY

For the Care of Neglected and Ill-Treated Children.
G. W. POWELL.
Assistant Secretary and Inspector.
588 George Street. 'Phone 1044W.
Office Hourse: 12 to 2 and 6 to 8 p.m.

LOST

LOST — A CANARY FROM 123 Simcoe street. Reward. 3d137 6798

LOST—A PAIR OF FRONT CURtains for Ford car on the road between Nassau and Waterworks. Finder kindly leave at Jordan's store, George street. 3d138 7086

LOST — ABOUT THE LATER part of September, a gentleman's watch, openface, gold filled case, name of maker on the dial; valued as a keepsake. Finder please leave at Maniece Grocery Store, 99 Hunter street East. Reward. 3d137 7074

HOUSES, REAL ESTATE

FOR SALE — GOOD COLLIE — Fond of children; good cattle dog; good home only. Apply 489 Roger street. 2d137 6812

FOR SALE — 5 ROOMED BUNgalow. Apply Victor Wilson, King George street south. 12d23 24 25 30 1 2 7 8 9 14 15 16

FOR SALE — 54 ACRE FARM, 9 miles west of Peterboro, good brick house and barn, springs, for further particulars, apply Box 143 Little Britain P.O. 6d140 6790

WORK WANTED

ELECTRIC HEATING ELEments—Irons, stoves, etc. repaired. W. Juniper, 180 Charlotte street. Telephone 2151. 7d-142-7079

TO-DAY'S BLUNDER CORRECTED

No matter how dirty the house-cat becomes, she should never be washed with soap and water. Once a week she should be rubbed with a little dry boracic acid which can be brushed out again. When she is very dirty, her fur can easily be cleaned with a little warm bran, which is applied in the same manner as boracic acid.

RAILWAY TIME TABLES

GRAND TRUNK TIMETABLE.
(Corrected to date.)

No. 96—8.05 a.m., for Port Hope and Toronto.
No. 98—8.23 a.m., for Lindsay, Blackwater Junction, Orillia, Midland, North Bay and Toronto.
No. 98.—8.25 a.m., for Hastings, Campbellford, Belleville and points on the main line east.
No. 369—8.30 a.m., for Lakefield.
No. 92—12.04 p.m., for Lindsay, Port Hope, Toronto, Buffalo, making connections with the International Limited for London, Detroit and Chicago
No. 100—12.15 p.m., for Hastings, Campbellford, Belleville and Ottawa.
No. 371—12.25 p.m., for Lakefield.
No. 95—5.36 p.m., for Lindsay, Orillia, Midland, North Bay and Toronto.
No. 99—8.19 p.m., for Lindsay.
No. 94—9.10 p.m., for Port Hope, Montreal and Boston.

CANADIAN PACIFIC RAILWAY.
(Corrected October 14, 1922.)

GOING EAST—
11.59 a.m. — Norwood, Havelock, Bonarlaw, Tweed, Perth, Smith's Falls, Kingston, Ottawa, Montreal and intermediate points daily. On Sunday this trains proceeds east only as far as Havelock.
8.20 p.m.—Indian River, Norwood, Havelock and Tweed. Daily except Sunday.
12.03 a.m.—Havelock, Tweed, Kingston, Perth, Smith's Falls, Montreal, St. John, Boston and New York. Daily except Saturday.
1.50 a.m.—Havelock, Tweed, Kingston, Perth, Smith's Falls, Montreal, St. John, Boston and New York. Daily except Saturday.
2.42 a.m.—Montreal, Sundays only.
GOING WEST—
5.16 a.m.—Myrtle, Toronto, Guelph, Goderich, Hamilton, Galt, Woodstock, St. Thomas, London, Chatham, Detroit, Chicago and New York. Daily.
6.01 a.m.—Toronto (Yonge street), Hamilton, Owen Sound, Teeswater and intermediate points. Daily except on Sunday.
6.54 a.m.—To Toronto, Sunday only.
7.35 a.m.Toronto, Hamilton, Brantford, Buffalo, Rochester, Boston, New York, Galt, Woodstock, London, Chatham, Detroit and intermediate points between Peterboro and Toronto. Daily except Sunday.
9.35 a.m. — Bethany, Lindsay, Orillia, Port McNicol and intermediate points. Daily except Sunday.
3.30 p.m.—Toronto, Hamilton, Brantford, Buffalo, New York, Galt, Woodstock, London, Windsor, Detroit, Chicago and intermediate points between Peterboro and Toronto. Daily.
6.50 p.m. — Lindsay, Toronto, (Yonge street), and intermediate points. Daily except Sunday.

PERSONAL

LADIES ONLY — OUR BOOKLET Ladies' Friend, mailed gratis, on application. Paris Specialty Company, Department 19, Montreal. 6d2 9 16 23 30 6 6w

KNOW YOUR LIFE — LATEST scientific method. Develop your powers. Send birth date; 25c in stamps. Satisfaction guaranteed. Walter Winston Kenilworth, 88 Blvd, Courcelles, Paris, France. 8d4 11 18 25 2 9 16 23

MATRIMONIAL AND FRIENDship Photo Magazines, 30c; no stamps. Send privately sealed. Box 5, Isherwood, Ont. s-t-f-1980.

HEIRS WANTED AT ONCE 50,000 ESTATES seeking claimants. you may be one. Send 10c silver for Bulletin. International Claim Agency, A-39 Pittsburgh, Pa., U.S.A. 10d 7 14 21 28 4 11 18 25 2 9

FOR SALE

FOR SALE—GIRL'S WHITE FUR set. Phone 1954J. 3d137 7067

FOR SALE — BABY'S WHITE cutter with hood. Apply 489 Sherbrooke street. 3d138 6808

FOR SALE — GOOD SECOND-hand McLaughlin cutter. Apply 524 Charlotte. 3d17 6792

FOR SALE — HANDSOME BEDstead, solid walnut. Phone 1096W. 191 Brock street. 3d138 6814

FOR SALE — LARGE SIZE QUEbec heater, nearly new. Apply 212 Stewart street. 1d153 7071

FOR SALE — PAIR BOY'S skates and boots, size 5. Apply 293 Lake street. 3d137 6793

FOR SALE — A DINING ROOM suite, oak diyanette, heater, parlor rockers, and other articles. Apply 27 Park street south, corner Park and Parnell. 3d136 6772

FOR SALE — UP TO DATE PERsian lamb coat, selected skins; party going south. Apply at the Examiner for address. 3d136 7044

FOR SALE—LADY'S OPPOSSUM fur; apply 195 Reid street. 3d136 6781

FOR SALE — BABY CUTTER — white, in good condition. Call evenings, 215 Reid st. 2d136 7059

FOR SALE — PAIR OF BOY'S skates and boots, size 4; also hen pen. Apply Examiner for address. 3d138 6809

FOR SALE — ELECTRIC HEATer; very reasonable. Apply 344 Simcoe street. Phone 686J. 3d136 6782

FOR SALE — 2 PIANO LAMPS brackets and shades. Apply 10 Victoria Avenue. 3d136 6774

FOR SALE — DINING ROOM table, buffet and chairs, golden oak —in good condition. Phone 1134J. between 6 and 8 evenings. 3d136 7033

FOR SALE — 1 FUR COAT, dress coat, Tuxedo morning coat, and overcoat; sizes about 42; also vests and pants. Phone 1851W. 22d-136-7030

PARLOR HEATER FOR SALE. Apply 369 Edinburgh. 3d136 6779

FOR SALE — 2 GOOD 3 YEAR old heifers and calves, just freshened. Apply 60 Wolsley street. 2d 15 67301

PRIVATE SALE — HALL FURnishings, davenette, bed and other household furnishings. Apply in evenings, Mrs. Walker, 033 Stewart street. 2d135 7045

CHRISTMAS TREES.

CHOICE TREES DELIVERED to any part of the City. Phone in your order early. Phone 1288J, 225 Lake street. 8d-7-9-12-14-16-18-20-22

FOR SALE — PIANO UPRIGHT—reliable make; only had careful use in private home; a bargain for cash. Phone 1932J or 281 Rubidge. 3d137 6796

WOOD FOR SALE — GOOD hardwood and mixed wood, dry, at the old prices. Yard Perry Street or phone 1631J. A. Thompson. 5d136 6751

FOR SALE—1 1-GALLON BOWser gasoline pump, air service complete consisting of 1 2 H.P. Motor pump tank, hose etc. Jones Bros. 195 Simcoe street. 6d 136 6736

FOR SALE — COW WELL BRED milking good all the winter; also one good horse. Apply Mr. McGibbons, brick house, west side of Western avenue, Brownton. 3d 137 6788

FOR SALE—MAN'S BLACK MELton winter coat, length 56 inches, price $14; new black leather gaiters English make, 12 inches high, $3.50, lady's mauve sweater, $2.00; white pull over sweater, $1.50; navy habutai silk dress, $5.00. Phone 1350k. 1d136 6810

Renew Your Subscription.

WANTED

PLAIN SEWING WANTED — Phone 1996J. 3d136 6770

WANTED — MANTEL IN GOOD condition. Phone 1969J. 2d136 7073

WANTED — BY TWO LADIES—large warm bedroom, sitting-room, with board. Address giving full particulars, Box 6758 Examiner. 6d138 6758

WANTED TO BUY — A CANOE and skiff; must be in A1 condition. Telephone 501. R. H. Turner. 3d138 7081

WANTED — DOLL'S CARRIAGE in good condition. Leave address at the Examiner. 2d137 7091

WANTED—AUTO TIRES, RUBbers, boots and shoes; sound second hand bags, scrap copper and brass, all kinds of scrap iron, delivered to STEVENS, next to Cold Storage. Address 364 Mark St. Peterborough, or phone 1709W.

WANTED — LIVE POULTRY and rabbits. Highest market price paid. We also buy all kinds of second hand articles. Phone 771 or apply 520 Elm Street or 217 Hunter street. 26d150 6627

WANTED — SEWING BY THE day. Phone 1617J. Evenings. 3d136 6775

FOR RENT

TO RENT — 1 OR 2 WARM FURnished rooms with board. Apply 172 Brock street. 6d149 6795

FOR RENT — 6 ROOMED HOUSE $14 a month. Apply 43 Frank St. Phone 1825J. 3d137 7076

FOR RENT — 5 ROOMED HOUSE all conveniences. Apply 266 Westcott. 3d136 7062

TO RENT — FLAT, ALL IMprovements, heated. Apply Examiner for address. 3d-138-6803

TO RENT—8 ROOMED HOUSE, all conveniences. Apply 583 Aylmer street. 6d-141-6802

TO RENT — 3 UNFURNISHED rooms, with the use of kitchen. Apply 166 Stewart street. 3d163 6783

TO LET—SEVEN ROOMED house in good condition. Apply 30 Lundy's Lane, Browntown or phone 734F. 3d-138-7080

TO RENT—VERY WARM, MODern house, cheerful. 451 Water street. 6d-139-6766

TO RENT — 3 UNFURNISHED rooms, East City. Phone 1787J. 3d317 6797

TO LET—ON GEORGE STREET, small store (heated) suitable for store or office. Apply Examiner for address. 3d-138-6801

TO RENT — LOWER APARTment at 187 Stewart street. All conveniences excepting furnace; suitable for a couple only. Phone 1217J. 3d136 7051

TO RENT—APARTMENT, HOT water, heated, everything modern, cheerful, central; also large barn. Telephone 2017J. 6d-139-6767

TO RENT — SMALL COMFORTable house, Antrim, near George; gas, conveniences; good garden. Apply 183 Antrim street. 3d136 6771

TO RENT — ROOMS FOR LIGHT housekeeping; also boarders wanted. 148 Murray street. 3d136 6773

TO LET — COMFORTABLE house, rent moderate. M. H. Quinlan, 372 Water street. 3d-136-6769

TO LET — HEATED AND NONheated apartments. Apply Braund Bros. 19d140 6553

FOR RENT— HEATED OFFICE on George street. Apply 437 George street. dtf

FOR RENT —HEATED APARTment; Grand Central Building. Immediate possession. Apply 437 George street. dtf

TO RENT — FLAT — ALL CONveniences; also a modern house; central. Apply 95 Hunter street. 6d138 7017

TO RENT — A LARGE WAREroom, about 25 x 40 feet; also a flat on second story. Apply to P. Black, corner of King and George streets. 6d140 7058

FOR RENT—BRICK BUILDING suitable for ware-rooms or for manufacturing. Immediate possession. Apply 437 George street. dtf

FOR RENT — GARAGE FOR rent; centrally located; also storage accommodation. Apply 437 George street. dtf

FOR RENT — JAN. 1ST FULLY modern comfortable 5 roomed house, hardwood floors; handy to Bonner-worth; few minutes walk from the main part of the city. Apply 293 Dalhousie street. Phone 273J. 4d139 6813

AUTOS FOR SALE

FOR SALE — DODGE'S SEDAN — or will trade for a small car. Apply 435 Park street. 3d137 7052

FOR SALE — A FORD COUPE IN 1st class condition, 1922 model. Apply Examiner for adress. 3d138 6811

AGENTS WANTED

AGENTS MAKE $10 DAILY TAKing orders for new book, "Story of Canada," containing over 70 pages, 150 illustrations; history of Canada from the earliest settlement to the present. Also registry Books and Bibles. Enormous demand; big profits; credit given; freight paid; exclusive territory; outfit free; act at once. Winston Co., Dept. C., Toronto. ws tf

AGENTS WANTED.

WANTED—GOOD LIVE SALESman to sell standard Fire Extinguisher in Peterboro and vicinity. Man with car used to selling specialities can make good at this business. For full particulars write Booth-Coulter Copper and Brass Co., 115 Sumach street, Toronto. 3d-2-9-16-6671.

AGENTS — PYRO FIRE EXTINguisher — A new invention weighing only 3 lbs. Excells work of heavy high priced devices. Guaranteed. Selling like wild fire in organized territory — price only $2.00. Agents profit over 100 per cent. J. S. Perry, P.E.I., sold 750 last 30 days. Alvin McAulay placed 14 in two hours. Write for agency to-day. Pyro Fire Extinguisher Co., 608 Echo Drive, Ottawa, Ont. 3d2 9 30 6949

AGENTS — MEN OR WOMEN—Sell knitting wool, the article that is in demand in every home to-day as women and girls are all knitting whether it is a garment of necessity or of luxury. We supply you with sample card of 16 shades of the best knitting wool on the market; its runs 25 yards more to the pound than any other wool. We allow you a very large profit on every sale and supply your customers with printed instructions for knitting popular up-to-date garments. This helps you make sales. Write immediately for sample card, instructions and territory Donalda Manufacturing Company, Department 115, Toronto, Ont. stf

HELP WANTED--Female

WANTED — CAPABLE GENERal for a small family. Apply evenings. 478 Murray. 3d138 7084

LADIES WANTED TO DO plain and light sewing at home. Whole or spare time. Good pay. Work sent any distance. Charges paid. Send stamp for particulars. National Manufacturing Co., Montreal. 6d-2-9-16-23-30-6—6w.

WANTED — MAID OR HOUSEkeeper for general housework; no washing or irouinng. Apply Mrs. F. T. McNulty, 289 Hunter Street. 3d137 7070

HELP WANTED—Male

MAN TO DO CHORES AND help cut wood. Apply Examiner for address. 3d137 6787

WANTED — A FIRST CLASS salesman for bread wagon, experienced; one who understands the city. Apply Box 7072 Examiner. 2d136 7072

MAKE MONEY AT HOME—$15 to $60 paid weekly for your spare time writing show cards for us. No canvassing. We instruct and supply you with work. West-Angus Showcard Service. 29 Colborne Building, Toronto. dtf 730.

ELECTRIC HEATER FOR quick starting of automobiles, similar to one on Lincoln. Efficient. Cheap. Big profits. Easily installed. Sure start. Vaporizer Co., Toledo, O.

EARN $15 TO $75 WEEKLY AT home spare time or full time work. Write showcards and price tickets for us. We teach by mail and provide steady work. Booklet free. Kwik Showcard School, Toronto, Can. 3d 4 6 9 6675

CARPENTERS, BRICKLAYERS, contractors and builders: Make more money by our method. Send for free building plan and our book "How To Read Blue Prints". Just out. No charge. Address: Bldg. Dept. 2307, Chicago Tech., 2721 S. Mich. Ave., Chicago, Ill. 1d-136-6806

$5.00 TO $10.00 PER DAY—MEN wanted at once, city and prairies; demand in automobile mechanics and driving, tractor operating, tire vulcanizing, oxy-acetylene welding, storage battery, electrical work. We teach these trades, practical training, as only a few weeks required; day-night classes. Write or call free catalogue; big wages, steady employment. Hemphill Auto Gas Tractor Schools, 163 King street west, Toronto. 12d9 11 13 16 18 20 23 25 27 30 1 3

The Security Life
Insurance Company of Canada.

ALL GUARANTEED POLICIES.

Every Feature of Every Policy a Definite Guarantee.

The Young Peoples' Savings Bonds in denominations of $100.00 Each are unique and attractive.

Agents Wanted—apply at Branch Office—

392 WATER STREET

H. P. LINDSAY
All Kinds of Insurance and Real Estate Sold.

RED PEPPER HEAT ENDS RHEUMATISM

Red Pepper Rub takes the "ouch" from sore, stiff, aching joints. It cannot hurt you, and it certainly stops that old rheumatism torture at once.

When you are suffering so you can hardly get around, just try Red Pepper Rub and you will have the quickest relief known. Nothing has such concentrated, penetrating heat as red peppers. Just as soon as you apply Red Pepper Rub you will feel the tingling heat. In three minutes it warms the sore spot through and through. Pain and soreness are gone.

Ask any good druggist for a jar of Rowles Red Pepper Rub. Be sure to get the genuine, with the name Rowles on each package.

TO CALIFORNIA
CANADIAN NATIONAL ROUTE

At this season of the year, many Canadians are planning to visit California. Of course, there are many routes, each with their special scenic interest, but, treating travel as fundamental of education, why not travel one way through Canada. It will give you an opportunity of knowing your own country better, a chance to view the finest mountain scenery in America, and to visit our own all-year-round resorts on the Pacific, Coast, Vancouver and Victoria, where the grass is green and flowers bloom and golf, motoring and all outdoor sports may be indulged in throughout the winter months. Discuss this tour with any agent of the Canadian National Railways, before concluding your plans. "The Continental Limited" which runs daily between Montreal, Toronto and Vancouver is one of the finest all-steel equipment trains in America. For full particulars, apply to the nearest agent of the Canadian National-Grand Trunk Railways. 3d-5-7-9.

NOTICE TO CREDITORS

IN THE MATTER OF the Estate of Patrick Hogan, late of the City of Peterborough, in the County of Peterborough, Hotel Keeper, Deceased.

NOTICE is hereby given that all persons having claims or demands against the late Patrick Hogan, who died on or about the Twenty-Seventh day of September, 1922, at the City of Peterborough, are required to send by post prepaid, or delivered to the undersigned, Solicitors herein for James Collins and Lottie Hogan, the Executors of the Estate of the said Patrick Hogan, deceased, their names and addresses and full particulars in writing of their claims, and Statement of their account, and the nature of the securities (if any) held by them.

AND TAKE NOTICE that after the Twentieth day of December, 1922, the said Executors will proceed to distribute the assets of the said deceased among the parties entitled thereto, having regard only to the claims of which said Executors shall then have had notice, and the said Executors will not be liable for the said assets, or any part thereof to any person of whose claim they shall not then have received notice.

DATED at Peterborough, this Twenty-Second day of November, 1922.

Peck, Kerr & McElderry,
415 Water Street, Peterborough, Ont.,
Solicitors for Executors of Patrick Hogan Estate.
4d-25-2-9-16.

LIME, CEMENT and Hardwood Flooring
FOR SALE
Robt Hicks Co. Ltd.
248 MURRAY ST. Phone 48
26 Charlotte St. Phone 47

RATEPAYERS OF SMITH TOWNSHIP.

Please take Notice:

That on account of the 15th of December coming on Friday, time for payment of Taxes will be extended to include Saturday the 16th after that date five per cent will be added.

JAMES MIDDLETON
3d-138-6800 Collector

COTTON BAGS FOR SALE.

Suitable for converting into dish cloths, towels and other purposes too numerous to mention. We have only a small quantity, so come early if you wish to secure any.

A. LOW & CO.,
264 Simcoe Street.
Phone 607. Nights and Holidays 1027

KEEP YOUR MONEY IN CANADA.

Buy A1 Canadian Maple at $14.00 per cord; cut 12 inches.

A good mixture is 1 load of 12 in. Hemlock Slabs, $4.75.
1 Cord 12 inch Hardwood, $14.00.
Also mixed wood; any quantity.
Prompt Delivery. Phone 153.

H. H. DINSDALE
'Phone 153 — 12½ Charlotte Street

SAVE COAL!

Stop the cold draughts from your Doors and Windows by using

Chamberlain Weatherstrip

They Conserve the Heat and Save your Fuel. Put on in a few minutes.

J. H. VANCE
'Phone 1292—773 Aylmer Street
t-t-s-145

Going to Build ?

I will be pleased to furnish estimates of Houses, Bungalows, Summer Cottages, Garages, Alterations, Repairs, etc.

A. B. CUNNINGHAM
331 Reid St. Phone 1261w

REMOVED

Our new and second hand business from 283 George Street to 213 Charlotte Street, corner Louis Street.

Special—Cook Stoves and Heaters at Cut Prices, Six-foot Nickel Show Case, round front, best condition, for quick sale, $15.00.

Big stock of new and second hand furniture, clothing, and footwear at Cut Prices.

A CHERNIKOFF,
213 Charlotte Street.

Edwin Elcome TAXIDERMIST
692 HARVEY STREET
PETERBOROUGH, ONT.
Heads, Birds, Fish, Etc.,
Mounted Artistically and Permanently.
MOOSE, CARIBOU & DEER HEADS OUR SPECIALITY

REAL ESTATE

I have for sale fifty of the most desirable homes in Peterborough at very attractive prices.

List your property with me and get results.

B. B. MORDEN
14 Bank of Commerce Bldg.
Phone 526 After hours 1448F

FOR SALE

$2850.00—6 Roomed Red Brick 2-piece plumbing; good barn; large lot —South.

$1700.00—6 Roomed Frame House, extra lot; East City; easy terms.

10 Roomed All Modern Brick House; central; will sell on easy terms $3500.00

100 Acres of Land; good buildings, 2 miles from the city $6500.00

225 Acres, fair buildings; best of land; 40 acres of timber, balance under cultivation $8000.00

Houses to rent from $15 to $40.

British and Motor Insurance Co'y.

CHAMBERS & CO.
354 WATER STREET
Phone 1719J. Residence 1594W

CAPITAL
ALES, LAGER, BEER and STOUT
SANITARIS
Dry Ginger Ale, Belfast Ginger Ale,
All of the Above very Finest Quality—Guaranteed.
ALEX. ELLIOTT, Agent
Orders will be delivered in Cases by Phoning Reid's Express. Phone 113

FOR SALE

Good Brick House, containing 7 rooms, all improvements, hot water heating, rents for $40.00 per month; good location; is offered for sale at a reduced price $3800

One of the best Apartment Houses in the city, modern in every way, situated in a good locality; owner would sell or exchange for a good farm. Price $9000

Medium Size Brick House; partly modern; situated in the East End. Price $2600

For Sale or To Rent, 20 acres of Garden Land, with comfortable Farm House and Bank Barn, situated about 2½ miles from the city; possession on January 1, 1923.

For particulars and inspection of the above properties, apply

J. T. O'CONNELL & CO.
136 Hunter Street West.
Phones: Office 376: Residence 1359.

Telephone 790 When You Want Your
Piano or Organ Tuned
Player Pianos a Specialty
All Work Guaranteed
W. H. CUNNINGHAM
560 Weller Street.

ASTONISHING
BARGAINS IN WINTER GOODS at
S. COHEN'S
NEW AND SECOND-HAND STORE,
Charlotte Street.
Men's Sweater Coats
Men's Khaki Wool and Flannelette Overshirts
Men's 100% Wool Underwear
Men's Pea-Jackets and Driving Coats
Military Breeches and Puttees
Men's Heavy Broadcloth Trousers
Men's Heavy Rubber Vests, for outdoor work.
Men's Heavy Rubber Boots
Men's Boots of All Kinds
Men's Gloves and Mitts, various kinds.
The Broadcloth Trousers are excellent quality and value, having been bought by a lucky chance at a Bargain Price.

CHINA PAINTING
Mrs. Langley McCarthy Teaches Biscoff's New and Beautiful Work in CHINA PAINTING

DAVIS-THOMPSON COMPANY, LIMITED
Insurance and General Agency
433 GEORGE ST. PHONE 40

5½% Interest

paid by this institution on its Debentures which are issued for a term of 5 years, in sums of $100 and upwards.

4%

(Half yearly) paid on deposits. One Dollar opens an account.

TOROKTO SAVINGS & LOAN CO.
435-437 George Street, Peterboro

MAIL EDITION

The Evening Examiner

"The store that is too small to advertise is too small to produce a living for a healthy man or woman."

PRICE THREE CENTS — PETERBOROUGH, SATURDAY, DECEMBER 9, 1922 — PRICE THREE CENTS

B. C. WILL HAVE BD. OF CONTROL TO SELL FRUIT

Will Operate Next Year and a Central Agency Will Be Organized to Sell the 1924 Crop.

REGULATE MARKET.

KELOWNA, B.C., Dec. 9.—(Canadian Press.)—All fruit grown in the interior of British Columbia next year will be governed in its sale by a board of control composed of shippers and growers with a balance of power in the growers' hands. This was the plan decided upon following meetings of representative shippers and growers yesterday, as many growers thought a central agency could not be oragnized in time for the 1923 crop. It was decided to support the board of control measure, but it was agreed that a central selling agency should be established for the spring of 1924.

Under the new arrangement, shipping firms will find buyers as in the past, but all sales contracts, shipments, credits and general policies will be regulated to prevent glutting flow of fruit to consuming centres wil lre regulated to prevent glutting of the market and consequent lowering of prices.

Borden's
ST. CHARLES
EVAPORATED
MILK

Fresh milk when you want it—and as rich as you want it.

With the cream left in.

$2,000

LIFE INSURANCE
WITHOUT MEDICAL EXAMINATION
FROM AGES
18 TO 45
NO EXTRA PREMIUM CHARGED

This is the same contract in every respect, with the same profits, the same liberal guarantees and benefits as with medical examination. Send for folder.

The Total and Permanent
DISABILITY BENEFIT

Provides that if the injured is totally and permanently disabled

1. All premiums are cancelled.
2. A monthly income is paid the insured.
3. Profits are paid in the regular way if on "with profits" plan.
4. Loan and surrender values are not affected.
5. The full sum insured is payable at maturity.

The New
DOUBLE INDEMNITY
ACCIDENT BENEFIT
Pays double the face value of the Policy

A Guaranteed Monthly Income For Life

may be secured by means of an Income Policy which provides for a monthly income for a definite term of years or for life.

Full information sent upon request.

CONFEDERATION LIFE ASSOCIATION

WM. BOULTON.
Divisional Manager, Central Ontario Division, Peterborough.

S. TAYLOR.
District Manager, Peterborough.

4d-s-4d-f-152

DAIL EIREANN DEFENDS EXECUTION OF REBELS

Protests of Labor Members Only Brought Out the Fact that the Dail Was Behind Movement to Wipe Out Anarchy.

MUST MEET CRISIS.

DUBLIN, December 9 (Canadian Press). — The execution of Rory O'Connor, Liam Mellowes, and two other rebels as a form of reprisal brought the Government into conflict with the Labour members of the Dail Eireann at yesterday afternoon's session.

While defeated for the moment in their attempt to bring about a debate on the executions, the Labourites served notice that they were not done with the question, and warned the Government that such acts would tarnish the good name of the Irish Free State before the world.

Tom Johnson, leader of the Labourites, was on his feet at the opening of the session with a demand for a statement from the Government.

President Cosgrave peremptorily refused, but Mr. Johnson pressed his demand, whereupon the president appealed to the chairman to proceed with the scheduled business, the election of a committee for the appointment of members.

The Labour member retorted that executions such as these were far more important than the election of any committee, and that they might end in there being no need for such election. He moved the suspension of the standing orders to allow the matter to be debated, but President Cosgrave objected, a division was taken, and the Labour motion was rejected by a vote of 34 to 14.

Mr. Johnson then gave formal notice that he would raise the question later, declaring it needed urgent attention, and the Labourites withdrew their nominations for the committee to appoint Ministers, so that it would not be representative of all Parties, as prescribed by the constitution.

To this move President Cosgrave replied that the election would proceed as scheduled, and that if any of the members neglected their duty it was their own affair.

Johnson Accuses.

Mr. Johnson found his opportunity to make the Labour position clear at adjournment. He strongly denounced the Government for indulging in reprisal executions, and pointed out that the men executed not have been engaged in any confined in prison for an offence dating back to last July. The fact that they had been incarcerated since that time showed that they could not ave been engaged in any conspiracy as alleged by the Government; in fact, any other four prisoners might as well have been taken out and shot.

Had the Government no regard, he asked, for the good name of the Irish State, or for the honour of Ireland, that they should make their first act one to destroy in the public mind the association of Government with the idea of law? He was afost forced to say that the Government had killed the new State at its birth.

George Gavan Duffy seconded Mr. Johnson's protest, asking: "When is this Corsican vendetta to end?" He declared the Ministers seemed to forget that they were a Government and that all forms of vengeance should cease.

Mulcahy Replies.

Minister of Defence Mulcahy, replying, said the men had not been executed because of the assassination of a man whom the Government honoured (Sean Hales), but because there were forces working around them more vicious and insidious than Great Britain had ever employed against a representative Government in Ireland.

The Government was conducted by about ninety men and was most vulnerable if it tolerated an armed band intent simply upon the assassination of every member of Parliament. The Army Council, therefore, had recommended the drastic action, wich was carried out not as a punishment or as vengeance, but as a deterrent.

They had not executed men unresponsible for the policy which faced them; the Speaker of the Dail had been threatened by the leader of the destruction forces, and the assassination of their members had already begun.

General Mulcahy's speech was loudly applauded.

Cathal O'Shannon followed with a severe indictment of the Government. He declared the executions would shock the conscience of the world; they were nothing sort of murders, and the whole affair proved the incompetence of the Government.

The debate was continued by Deputy John Milroy and Kevin O'Higgins, Minister of Home Affairs.

The latter stated that the executions were coldly and deliberately decided upon by the Government as necessary, both as a punishment and a deterrent. War was anarchy, and the law was inapplicable in such cases.

Crisis Exists.

Men with "doll's house" minds were out of place in this crisis. He had not observed similar indignation when Michael Collins was killed. Eamonn DeValera, who claimed to be president, had no army save a body of men who had degenerated into Apaches. The Governor-General, he said, did not come into the question while a state of war existed. The Cabinet stood by the Army Council in the step taken.

Mr. O'Higgins continued that fate had placed the Ministers in the positions they held while other people were trying to garrote the nation, and they knew no better means of prevention than those they had employed.

Darrell Figgis, while declaring himself an opponent of the Irregulars, condemned the execution of men without trial. The killing of Sean Hales was murder because the man who shot him had no legal sanction, but neither was there legal sanction for yesterday's executions.

Professor MacNeill, Minister of Education, challenged this proposition, and contended that the extreme emergency had given the Government full authority. Despite the timid croakings now heard, he believed the action of the Government would have the backing of the Irish people. He challenged the Government's opponents to indict him for murder if they believed he was guilty of murder by sanctioning these executions.

President Cosgrave, in an impassioned speech closing the debate, said there recently had been a dastardly attempt on the guards. There was a diabolical conspiracy afoot—and the Irregular leaders had met and discussed it—for the assassination of the members of the Dail; but the leaders turned it down on paper, while gangs took it up so that the people at the top could disclaim responsibility. The only way to meet the situation was to crush it, and strike terror in those responsible.

Mr. Johnson challenged the division on the formal motion for adjournment to show how many supporters the Government had.

A vote was taken and 39 members supported the Government and 14 opposed it.

The House then adjourned until next Tuesday.

Large Wheat Sales Agency is Found

MINNEAPOLIS, Minn., Dec. 9.—(Canadian Press.)—The largest co-operative wheat sales agency in the world, which, according to its organizers, will handle 10,000,000 bushels in its first year, was formed here yesterday at a meeting of six co-operative organizations, representing ten States.

The new organization is known as the American Wheat Growers' Association and was formed at a meeting of trustees of the Northwest Wheat Growers Associated, representing five States, and the trustees of five other co-operative bodies representing five other States. Headquarters of the new association probably will be located in either Minneapolis or Kansas City, it was said.

SHIPWRECKED CREW IS BACK TO SAFETY.

CURLING, Nf., Dec. 9.— (Canadian Press.)—A shipwrecked crew—the captain and 31 men of the Norwegian steamer Nordfjeld— arrived here yesterday after a trip by dog team and costal steamer from Flowers Cove, in the Straits of Belle sle. Their steamer was wrecked there two weeks ago while bound from Sunderland, England, for Gaspe, P. Q. The captain said his vessel was a total wreck, high on the rocks, her bottom broken in. The crew is on the way to Halifax, N.S.

BOUQUETS.

Lovely Christmas bouquets may be made of evergreen sprays, pine cones and branches of "everlasting." A basket of twigs, lined with moss, makes an appropriate holder for the bouquet.

CONFLAGRATION SWEPT OVER A WESTERN CITY

Two Known Dead and Property Damage Estimated at Fifteen Million Dollars in Astoria.

RELIEF MEASURES.

ASTORIA, Oregon, December 9 (Canadian Press). — The business district of Astoria, the oldest city in Oregon, is in ruins, two are dead, hundreds of persons are homeless, and property loss estimated at $15,000,000 was caused by a fire here yesterday.

For ten hours the fire held sway, eating an ever-widening path through the city until shortly after noon, when dynamite stayed the flames.

Banks, newspaper plants, hotels, stores, theatres, and numerous other buildings were destroyed.

According to Fire Chief E. B. Foster, the fire got out of control because it burned the piling beneath the buildings, upon which the business section of th city was built. He attributed the disaster to failure to fill in the space beneath the piling.

Norris Staples, president of the Bank of Commerce, dropped dead of heart failure while the fire was at its height.

The body of C. J. Smith, a transient, was found hanging under the sidewalk of the waterfront, but whether he had ended his life because of the fire or for other reasons, the police were unable to determine. He had spent the night in a cheap lodging-house on the waterfront.

Thirty blocks were wiped out by the flames. Many homes in the oldest residence district were destroyed, and about fifty families living in an apartment house were made homeless by the destruction of that building.

In addition to these, many persons occupying rooms in the destroyed area lost everything they had except the clothing on their backs.

A committee of citizens met at the call of Mayor James Bremmer, and planned immediate relief measures. They were assured of help from Portland and Seaside. Every restaurant and hotel in the city had been destroyed, as well as the stocks of goods in the stores, and there is prospect of immediate want.

A detachment of the Oregon National Guard was due to arrive last night to aid the local police. Orders were issued to keep every person out of the burned district last night.

A meeting of all merchants was called for to-day to discuss plans for re-building.

Murderer of Hales May Be Identified

DUBLIN, Dec. 9. — (Canadian Perss.)—The coroner's inquest into the death of Sean Hales, Representative in the Dail, who was assassinated Thursday, resulted in a verdict of murder against persons unknown.

A British soldier, who testified at the inquest, said he would be able to identify one of the members of the attacking party as he had seen the man daily in the streets of Dublin.

FOR CHRISTMAS.

Individual fruit jars, tiny jars of preserves, jelly or marmalade, and, gifts which will carry with them more than all else the individuality of the home maker. They may be packed in Christmas boxes, tied in tissue and surmounted with a sprig of holly or be wrapped with an embroidered napkin.

Official Opposition Not to Be Changed

WINNIPEG, Dec. 9.—(Canadian Press.)—"I don't see any reason why the official opposition in the federal house should be changed," declared Robert Forke, M.P., Progressive leader in a long distance telephone conversation from Pipestone, Man., with a local paper yesterday regarding a Toronto report that Right Hon. Arthur Meighen was in danger of losing the official leadership of the federal opposition with the annual stipend of $10,000 attached thereto."

"We can and always could have claimed this title, our majority over the Conservatives at the last division of the House being 15," Mr. Forke said.

Asked whether a meeting of the Progressives would be called to consider the proposed change, Mr. Forke said no meeting was contemplated prior to the session.

GERMANY CAN AND MUST PAY

So Declares Premier Mussolini of Italy to Newspapermen — Reaches London.

PARIS, Dec. 9. — (Canadian Press)—"Germany can pay", declared Premier Mussolini of Italy to the newspaperman yesterday just before his train pulled out of the station for Boulogne.

"I am going to London in the hope that we will pass from words to facts," continued the Premier, en-route through Paris to the Premier's conference. "Italy, like France, has suffered. We also have our ruins to rebuild, and we are not prosperous enough to make generous presents to Germany.

"I am persuaded," he added, "that the Allies at London will reach a common accord."

BRITAIN'S WELCOME

LONDON, Dec. 9—Premier Mussolini of Italy was nearly mobbed by a band of sixty shouting, singing, black-shirted Fascisti, and huudreds of others, including many women, when he arrived at Victoria Station late last night, for to-morrow's conference of Allied Premiers. Black Fascisti fezzes and diplomatic top hats were smashed and police helmets lost when the crowds surged about the diminutive figure of the Fascisti leader. A monocled official had the greatest difficulty extending Britain's hand of welcome to the Italian representative.

Ministers Declined To Pledge Themselves

LONDON, Dec. 9.—(Canadian Press Cable)—When Premier Bonar Law was questioned in the House of Commons yesterday regarding the position of the former postmaster-general F. G. Kellaway, who as such negotiated with the Marconi Company and has since joined the directorate of that concern, he declined to extract from his ministers a pledge that they would not, within five years of leaving office, ally them selves with any private concern with which they had bargained in their ministerial capacity.

FOR SPORTS.

Reversing the usual procedure, an unusually smart knicker suit has the trousers of brown velveteen while the jacket is of light plaid velour. Dyed squirrel trims the collar and pockets.

ASQUITH DENIES CHARGES MADE BY P. JOHNSON

Labor Member Made Insinuations Regarding the Sudanese Loan — No Notice Given.

STRONG REPLY.

London, December 9. (Canadian Press.) — The House of Commons listened fittingly yesterday to the dignified statement by former premier H. H. Asquith repelling the insinuation contained in a speech by the labor member for Stirling and Clackmannan, P. Johnston at a late hour on Thursday night to the effect that Asquith's participation in the strong deputation to the late government in regard to the Sudan loan guarantee, was associable with the fact that one of the Bonham-Carters the, family into which one of Asquith's daughters married, held a Sudanese appointment.

The ex-Liberal Premier, amid loud and continuous cheers, said that during his forty years of public life he had never known anybody on the floor of the House to have the courage to make that insinuation.

Mr. Asquith drew attention to the fact that the usual notice that such a charge was to be made was not given him so that he might have dealt with it immediately.

Mr. Asquith explained that he participated in the deputation contrary to the usual rule because his government had passed earlier legislation on the subject and he was convinced that further financial assistance was necessary. Also he did so at the request of his constituents in Paisley whose welfare depended on the development of cotton-growing in the Sudan.

The ex-Premier made play of the fact that the deputation included J. R. Clynes, the labor leader and, the Earl of Derby, "a curious trinity of conspirators to impose on a government, and parliament a corrupt bargain in the interest of a selected set of capitalists and profiteers."

Johnston replying expressed regret for not having fulfilled parliamentary etiquette by giving Mr. Asquith previous notice, but raised a commotion by emitting to withdraw the insinuation.

Ramsay Macdonald, leader of the Labor forces, endeavored to persuade Johnston to withdraw. Johnston then rose and said "In response to my leader's appeal———" but the remainder of the sentence was interrupted by the general clamor.

The Trades Facilities Bill which was the subject of the debate, was then read the third time whereupon Mr. Asquith left the chamber amid loud and prolonged ministerial and Liberal cheers.

GOOD MANNERS.

Despite a few notable Biblical exceptions, dreams are not told except possibly strictly within family circles. Generally they are tiresome to others; therefore poor form.

For Quality
MAPLE LEAF MATCHES
Call for them by name—It is your Safeguard
33

LEADERS FROM OVERSEAS AT CAMPBELLFORD

Representative World Prohibition Delegates Are Given a Rousing Reception—News of Interest

The Temperance delegates who have been attending the World Convention in Toronto, Dr. Hercod of Switzerland, Dr. Stewart of England Mr. Ernst of Ehthonia, Mr. Albusci of Spain and Mr. Harwood of United States were met upon their arrival yesterday by prominent local temperance workers and taken on a tour of inspection through the various industries including Weston Shoe Co., Trent Valley Woollen Mfg Co's and the new Hydro plant at Ranney Falls.

At 3.30 a round table conference was held in the Public Library, Mr. J. A. Irwin occupying the chair and attended by the delegates and local workers which included some ladies After the customary introduction, Rev. Dr. Stewart of London, England opened the Conference by a series of question relative to date and steps leading up to the present prohibition in town.

In the evening a mass meeting was held in the Opera House, which was filled. On the platform with the chairman Mr. J. A. Irwin, were Rev. Dr. Stewart, London England, Dr. Hercod, of Switzerland, Mr. Albusci of Spain, Mr. Ernst of Esthonia and Mr. Harwood of the New Mexico, also Revs. C. F. Mc. Intosh and H. B. Kenny.

An excellent musical programme was also rendered consisting of a solo by Miss Cherrie Turner, duet Misses Emma Meiklejohn and Faye Ketcheson, solos Mr. George Lucy and Rev. Robert Fry all of which were much enjoyed.

The first speaker, Mr. Albusci of Spain, spoke through Mr. Harwood as interpreter and stated that he was ashamed of his country because of its unclean politics. The Spanish Government required heavy duty on export of wine because it has great interests in export of wine. Spain sells fish to Iceland and forces her to buy Spanish wine. When a law prohibits something in Spain, it is prohibited to all save the great companies.

The second speaker Mr. Ernst of Esthonia read an excellent paper on condition of the liquor traffic in Esthonia.

Dr. Hercod, the third speaker, representing Switzerland, in a fluent manner contrasted Canada and Switzerland, with their vast mountains, the only difference being Canadian mountains and Canadian people are free while the Swiss people are not. In that country six different languages are spoken and referred to the great international society which is against prohibition In France there are 5,000,000 saloons saloons in cellars in ground floors, in fact everywhere. France, Portugal and Spain are forcing Switzerland to buy her liquor. Dr. Hercod urged his hearers to keep their prohibition laws, and their happiness and as an example to his country.

Rev. Dr. Stewart in an address that kept his hearers in rapt attention, told of conditions as they existed in England and told how prohibition in Canada and the United States had effected England by waking up the liquor interests so they were sending out anti-prohibition literature and speakers. The speaker asserted that 400,000,000 pounds sterling are spent every year in the British Isles for drink, or a pound per week in every home and he predicted England would go under unless she combats this gigantic evil. In England the society for prevention of cruelty to children in the last 25 years had discovered one and one half million children starved, abused, because of liquor; 11,000 blind children in London before the war; over 55.6 per cent traceable to vices of parents that spring from the liquor traffic. Reference was also made to the fact that liquor is not a stimuliant but a dimisher of power. There are too many liquor shops and not

(Continued on page 7.)

A slow oven will not spoil your baking when you use

EGG-O
Baking Powder

ORDER FROM YOUR NEIGHBORHOOD GROCER
44

The Very Things They Are Wanting "Santa" To Bring

A WAGON
AUTOMOBILE
VELOCIPEDE
HAND CAR
TOBOGGAN
HAND SLEIGH
SKATES
HOCKEY STICK

Hand Cars Priced at $12.00, $15.00

Wagons, strong and durable. Priced from $1.90 to $10.00

Or perhaps it is—

PR. LEATHER MITTS
SHIN GUARDS
FOOTBALL
BASEBALL MITT OR GLOVE
.22 CALIBRE RIFLE
BOY SCOUT KNIFE

Velocipedes, $5.00, $5.50 to $11.50

Whatever it is you will find a splendid choice at this Store at prices that are right—and oh, such good, strong, sensible things to give to boys. Come in. We are only too glad to show you our excellent stock of suitable gifts. We will put any article away until Xmas.

MAKE YOUR SELECTIONS NOW

PETERBORO HARDWARE CO.
LIMITED

Smoke OGDEN'S
CUT PLUG

15¢ per Packet
½ lb. tin 80¢

A Real Old Country Treat

The Evening Examiner

PHONES — Editorial, 1601. Business Office, 1600. Private Branch Exchange to all Departments.

The Examiner is a member of the Audit Bureau of Circulation.

The Daily Examiner, published every lawful evening. The Peterborough Examiner, Limited. Office, 410 George Street.

The Weekly Examiner, published Thursday morning.

The Subscription Price of The Daily Examiner is $6.00 per year, delivered in city; out of town subscribers, by mail, $4.80 per year; that of The Weekly Examiner is $1.50.

U. S. REPRESENTATIVES.

Special U. S. Representatives — W. H. Stockwell, 629 People's Gas Building, Chicago, Ill.

New York—Charles P. Miller, 225 Fifth Avenue.

Advertising Rates on application.

R. M. GLOVER, Managing Director.

SATURDAY, DECEMBER 9, 1922.

A CHRISTMAS PROBLEM.

Organizations and individuals in Peterborough are already planning for Christmas activities that include the bringing of Yuletide cheer into homes that otherwise would be devoid of anything that savours of Christmas.

It is splendid work, that brings its own reward.

But what a pity that it could not be systematized to prevent overlapping, and what is much more necessary, to ensure that no destitute family is overlooked.

The churches, organizations like the Rotary and Kiwanis Clubs, and many other agencies, are all ready to do their part in this fine responsibility.

There will be plenty for everybody if they can all be reached.

That is the difficulty.

Some families will get more than they require — others, unfortunately, may get nothing.

The overlapping does not matter very much. It is better that a dozen households should be over-supplied with Christmas cheer than that one family should see Christmas pass without any of the good things that more fortunate people regard as a matter of course, or perhaps indeed without the mere necessaries of life.

The problem of securing a proper list of the families who should be helped, and of dividing up the names among the organizations who want to assist, is one that deserves serious consideration at the present time.

THE SALVATION ARMY.

The formal opening and dedication of the Senior and Junior Young People's Temple is an event upon which the local corps of the Salvation Army and which unmistakably indicates the great growth achieved by the organization since it was first launched in Peterborough.

The Salvation Army commenced operations in this city in a very modest way, and vast strides have been made since the first few Salvationists conducted their little meetings.

The corps has been blessed not only by the fact that it has always included in its local membership men of energy and business ability, but because the commanding officers supplied by headquarters have proved themselves capable executive officers for their own organization and useful citizens as well.

As the work of the Salvation Army has grown in Peterborough, so has the position of commanding officer become more and more important, and his relations with the community generally become more significant.

Such leaders as Adjutant McElhiney, Adjutant Wallace Buntin, who recently was transferred to Ottawa, and Adjutant Smith, now in charge, have not only seen the corps under their command grow and flourish, but they have found time to do valuable community service in various capacities.

The new Young People's Temple will be of great benefit to the Salvation Army. Its erection was made necessary by the rapid growth in membership which made the existing accommodation, once thought ample for many years to come, inadequate for the work that is being carried on.

WHAT ABOUT LABOR?

An interesting question in connection with the Provincial elections next year is what part Labor will play in the campaign.

In the turnover which tossed the Hearst Government into the discard, a number of representatives of organized Labor found themselves members of the Legislature when the smoke of battle cleared away.

Later, when Ernest C. Drury was induced to leave his activities at Crown Hill to form a Government, it became necessary for the Farmer members to take Labor into an alliance that has been maintained ever since.

It is idle to pretend that the Farmers would not have preferred to have enough U.F.O. members in the House to make such an alliance unnecessary.

In many questions of policy the two wings hold diametrically opposite views and the arrangement has only hung to-day through a series of compromises.

What will happen at the next election?

The Labor party is not as strong to-day as it was when the last appeal to the people was made.

In municipal campaigns throughout the provinces it has fared badly, so badly, indeed, that Labor candidates as such are not numerous.

Some of the members elected to the present Legislature under the Labor banner are already preparing to offer themselves in the next fight simply as supporters of the present Government rather than as Labor candidates.

That does not indicate very much faith in the power of Labor as an influence at election times.

Whether this desertions will prove general remains to be seen.

If it does, former Labor members in urban ridings will be found billed as Druryites, the same goods under a new name.

THE FARMERS' CONVENTION.

From an Ontario standpoint, the "battle of the century" will be the fight at the United Farmers of Ontario convention next week, when Premier Drury and Secretary J. J. Morrison are expected to lead in the debate over the vexed question of "broadening out."

The tone of the speech delivered by the nestor of the Farmers' movement at Ancaster leaves no doubt that Mr. Morrison believes that the time for the final show-down has arrived.

What will happen is not clear at this writing.

The U.F.O. secretary declares that there must be closer co-operation between the U.F.O. members of Parliament and the association, and intimated that members who switched their allegiance soon after election made it reasonable to doubt their original security.

The Premier and the Farmers' Secretary have never seen eye to eye.

The former is convinced that if the Farmers' political movement is to succeed it must include not only Farmers but all other people who endorse the U.F.O. policies and doctrine.

Mr. Morrison is opposed to any broadening out along lines that would bring about a Provincial political organization.

There is a sharp conflict in opinion, and the coming convention may clear the air, either by causing the contending forces to settle their disputes and uniting upon a policy or by splitting the Farmers' organization wide apart.

In view of the fact that there is to be a Provincial election next year, the result of the coming convention will be watched with the greatest interest, not only by the Farmers but by members of the two old parties.

THINGS THAT WILL NOT WORK.

Some people tell us that prohibition will not work. And most of us will admit up to date it has not been found to work quite perfectly in any one single case. But this also surely can be said, no other method of getting rid of the admitted liquor evil has been found to work quite so well.

We say "admitted liquor evil," because there is no intelligent person left anywhere who will not freely admit that the liquor traffic has been the prolific cause of alcoholism, vice, crime, inhumanity, political corruption, and a host of other evils in the body social and political. And there surely is not left any man in any civilized community who would not agree that these evils ought to be curbed and curtailed and got rid of in every way reasonably possible.

But prohibition will not effectively curb and curtail and get rid of these evils, they tell us, and besides it introduces a number of evil and hurtful factors itself. For these reasons some people, so they say, favor other methods and policies not quite so drastic.

In a general way there have been just two such methods and policies suggested and attempted, and there has been already quite sufficient experiment and trial in them to furnish evidence for judgment and conclusion. Some people have said that the great source of the evils of drinking lay in the hard liquors, and that, therefore, the way to reform lay in the licensing of beer and light wines. Others have said, that the liquor traffic was a great evil because it was carried on for private gain, and government control and sale was their remedy. These two experiments have been tried in many places, in fact they are both on trial in the two Provinces of Canada that have not adopted prohibitory legislation, and on trial long enough for the real results to begin to appear.

But what are the results of these experiments, not only in Canada, but all the world over? In the first instance the beautiful picture of people who drink being satisfied with beers and light wines—nobody drinking to excess and all the greater evils of drink disappearing—has not been realized. These supposedly less harmful drinks could not be had only in saloons where they were sold, and in every instance, without any exception, in the end these places of sale became nothing but the old-fashioned grog shop with all its evils. In not one instance has the beautiful picture been realized. And Government control and sale has over and over and over again been proven to be even more completely demoralizing as a method. That is the honest testimony of reliable men everywhere.

Of course, it might seem as if such results are not inevitable. Men will still argue that an altogether different end may be attained, and their arguments can be made to carry a certain measure of plausibility. But the facts in the end are always of the one sort.

The British Columbia situation is one of the most striking illustrations of the failure of the government control and sale system to be found in all the world. And that failure is not only claimed by the friends of prohibition, but admitted by the advocates of the present system. The striking editorial appearing in The Vancouver World recently is an evidence of that. The World is a supporter of the Government and was an advocate of the Moderation Act when it was being voted on, and yet the following is a typical paragraph from the editorial in question:

"Calculations show that bootleggers in this Province handle as much liquor as the Government stores. Where do they get it from? The answer is obvious. While our own law enforcement officials are helping bootleggers defy the prohibition laws of Alberta and United States, they open the way to supply our own whiskey peddlers and rum hounds. Order and good government is set at nought and the profits which ought to go to the Government to be expended for public purposes go to enrich the bank accounts of the bootleggers and their friends."

And this situation against which the World complains so bitterly, and which it demands shall be improved, has been growing steadily worse, and there seems very little likelihood of any radical improvement. This may not be the inevitable result, but it looks very much as if it were.

Yes, prohibition may have its limitations, or even its evils, but everything would seem to indicate that as a method of getting rid of the wrongs and crimes and follies of liquor drinking it hasn't anything like either the limitations or the evils of any other system. Admitting, as many modern reformers are quite willing to do, that prohibition is not a matter of abstract morals, it can be claimed, and is claimed in the most positive way, that as a matter of social welfare and the elimination of social evil, it has every possible argument in its favor.—Christian Guardian.

EDITORIAL NOTES AND COMMENT.

The fact that the pound sterling is now $4.56 in New York should give Americans some cause for thought. It indicates the great decline of the United States export trade.

It is nice to know that Canada has enough fuel for 50,000 years, but most Ontario folks would be satisfied if they had enough to last them three months.

The secretary of the Ontario Motor League declares that at least five per cent. of the drivers in this province are not fit to be at the wheel. At least he cannot be accused of extravagant statements.

Canadian members of Parliament must feel grateful that nothing more deadly than the newspapers takes a shot at them.

J. J. Morrison's statement that Ontario is trying to enforce prohibition with a club rather than by the use of moral suasion may not be welcomed in some quarters, but the U. F. O. secretary was dead on the target nevertheless.

Gabrielle D'Annunzio is reported critically ill. Judging from his recent attack upon the British Empire, the trouble must be a mental condition.

The Los Angeles "hammer murderess" is reported to be headed for Mexico. They should let her go, for they have their own method of dealing with such people there.

"Gifts That Last"

From "The Store with the Christmas Spirit."

FOR GENTS

Cuff Links in prices from $1.00 to $20.00

Waldemar Chains from $2 00 up.

Pearl and Diamond set Tie Pins $2.50 up.

The new popular Reconstructed Ruby Rings from $10.00 up.

Also Emblem Rings, Cigarette Cases, Eversharp Pencils and Watches, in Gold, Gold Filled and Silver Cases.

FOR LADIES

Fine string of "La Orient" Pearls $5.00 up.

Pearl and Diamond Set Brooches $2.50 to $100.

Diamond Rings, Black and Green Onyx, Rings and Earrings, etc., and the more than ever Popular Ladies' Wrist Watches, round, octagon and oblong ribbon styles, in green, gold and platinum finished cases, with gold or silvered dials. $15.00 to $275.00. Also Toilet and Manicure Pieces in French Ivory and Ebony.

Vanity and Coin Cases.

Gifts That Last to Suit all Purses.

SCHNEIDER BROS.

"The Store with the Christmas Spirit"

WISE AND OTHERWISE

Europe wants moral support, of course, but not too darned moral.

* * * * *

Good resolutions made at nightfall usually break about the time day does.

* * * * *

Most of those who keep up a front bring up the rear when the cash on hand is counted.

* * * * *

Too many people interpret liberty as the right to select the laws they will obey.

* * * * *

Once in a while you find a rich man's son who isn't rather ashamed of his commonplace old dad.

* * * * *

Knowledge is recognition of the fac that fire will burn; wisdom is contemplation of the blister.

* * * * *

People who think possessions

don't bring happiness never saw a small boy with a pup.

* * * * *

Never mind the critics. The engine's knock is always loudest when the car is climbing a hill.

* * * * *

It may be that men no longer believe in dreams, but they still turn to look when one walks by.

* * * * *

Your friends are those who understand you; your enemies are those who underestimate you.

* * * * *

Tinkering with an automobile will eventually give you enough mechanical skill to make an automatic pencil work.

* * * * *

In this free and democratic country, almost everybody is willing to treat members of the upper class as equals.

* * * * *

Agreat deal depends on the helpers, of course, but no business ever grows bigger than the vision of the boss.

* * * * *

If the wife is getting plump, her

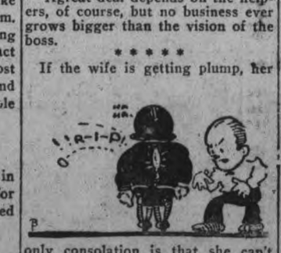

only consolation is that she can't wear last winter's coat.

* * * * *

In these days of sex stuff, it seems peculiarly fitting to refer to the six best sellers as a sextette.

* * * * *

When blockheads at last depose the ruling class, it isn't surprising to find them with chips on their shoulders.

Reckless automobile driving arouses the suspicion that much of the horse sense of the good old days was possessed by the horse.

* * * * *

You never know how much pride mere words can express until you hear a very young business man speak of "my stenographer."

* * * * *

People no longer enjoy burning Christian martyrs, but they get about the same reaction by watching a fat man in mad pursuit of a hat.

HER HEART SKIPPED EVERY THIRD BEAT

Mrs. James Burleigh, 248 King St. E., Chatham Ont., writes:—"I think it my duty to let you know what Milburn's Heart and Nerve Pills have done for me.

I suffered for years with palpitation of the heart, my nerves were very bad, and I could not be left alone at any time. I doctored for over a year, and the doctor said my heart was very bad as it skipped every third beat.

I gave up, just at this time, and then my mother advised me to try Milburn's Heart and Nerve Pills, saying my eldest brother had been relieved by using them when he was very bad with his heart and nerves. I got a box and started to take them, and when I had used it I felt a lot better; could sleep a little and felt stronger. I continued taking them for about three months, and felt better than I had for years.

When I think of the misery and suffering I went through before I started Milburn's Heart and Nerve Pills, I feel like letting everyone know what they did for me."

Price 50c a box at all dealers or mailed direct on receipt of price by The T. Milburn Co., Limited, Toronto, Ont.

BRITAIN PROFITS BY EXPERIENCE OF U.S.

NEW YORK, Dec. 9.—Great Britain has gained in broadcasting experience through the lessons brought to her by the United States.

So says A. P. M. Fleming, manager of the research and educational department of a Manchester broadcaster, who has come to this country to study the radio situation here.

"We have learned many valuable lessons from the broadcasting experience of the United States," says Fleming. "One of the things we have learned is to avoid the establishment of innumerable radio stations, with no plan of co-operation between them. Eight stations will be located in the principal cities of the British Isles and will be operated so as to eliminate the chaos usually found where no rules are in force.

"Great Britain will solve the interference problem and regulation. Manufacturers of radio apparatus have co-operated with the government in working out plans for the proper control of broadcasting."

Mosquitoes of the yellow fever variety kept at the London zoo will feed only on human blood.

CASCARETS 10¢

For Constipated Bowels, Sick Headache, Sour Stomach, Bilious Liver

The nicest cathratic-laxative in the world to physic your liver and bowels when you have Dizzy Headache, Colds, Biliousness, Indigestion, or Upset, Acid Stomach is candy-like "Cascarets." One or two tonight will empty your bowels completely by morning, and you will feel splendid. They work while you sleep. Cascarets never stir you up or gripe like Salts, Pills, Calomel, or Oil and they cost only ten cents a box. Children love Cascarets too.

THERE MAY BE LIFE ON VENUS

Scientist Declares Planet is Comparable to the Earth.

BOSTON, Dec. 9.—(Associated Press)—The existence of life on the planet of Venus may be considered highly probable, Dr. Harlow Shapley, director of the Harvard Observatory, said in a recent lecture here. He added that the question of life on Mars was controversial, but that its small mass and its great distance from the sun counted heavily against the probability of life there.

"Venus," he said, "is comparable to the earth in many ways, and if, as is likely, living organisms develop wherever conditions are suitable over a sufficient interval of time, then it may be considered that life on Venus is highly probable. On no other bodies in the solar system, however, are conditions at all favorable for the existence of protoplasm."

Dr. Shapley said that accepting the tidal evolution theory of a planetary system even for stars otherwise favorably located, an encounter of just the right sort with another star was necessary for the birth of a planetary system.

"And once such a family is born" he continued, "other stars must not disturb the family, and the star's light intensity must remain essentially uniform for the enormous interval of time required for the crustal evolution which must precede animate origins.

"Nevertheless, it appears probable that among the thousands of millions of stars there are here and there planets that conform to the requirements. Although the animal man is probably not duplicated in the universe, there are doubtless numerous other living earths, and the chance that their life phenomena surpass in intricacy and 'highness' those on the earth is as good as the chance that they fall below our level."

The search for habitable worlds, he said, was largely a search for conditions suitable for the existence of water in a liquid form. This, he added, was an absolute necessity for the development of life such as that on the earth, and a definite chemical constitution for air, land and water was necessary. A planet's days and nights, therefore, must not be so long as to prevent the existence of water in a liquid form.

"It seems certain" he said "that some water exists on Mars at times in a liquid form. The average astronomical opinion is that low forms of organisms may exist on Mars, that high forms are very improbable and that beings physically comparable with man are absolutely impossible."

JEWETT

Fine Closed Cars With Fine Car Equipment

There are no "compromises" about the Jewett Sedan or Coupe. They are completely equipped closed cars with all the comforts and conveniences that particular people expect. Look inside one of these models — check up the features — and make a comparison with cars costing much more than the Jewett.

FITZGERALD & CO.
Peterborough

Renew Your Subscription.

The RED HOUSE MYSTERY

by A. A. MILNE

BEGIN HERE TODAY

Who had shot and killed the ne'er-do-well

ROBERT ABLETT, within two minutes after his arrival at The Red House, the country estate of his wealthy bachelor brother,

MARK ABLETT? Robert's body was on the floor of the locked office, Mark was missing and, in the opinion of Inspector Birch, it was clear that Mark, who had looked forward with annoyance to the return of his brother from Australia, had shot Robert and then disappeared.

But there were mysterious circumstances. The shot was fired a few moments before

ANTONY GILLINGHAM, gentleman adventurer and friend of

BILL BEVERLEY, one of Mark's guests, had entered the hall where he found

MATT CAYLEY, Mark's constant companion, pounding on the door and demanding admittance. The two men enter the room through a window and find the body.

Antony and Bill have decided that Cayley knows more of the crime than he will disclose. They discover a secret passage from the bowling green to the house and, in Cayley's absence, try to find an opening to it in the library.

GO ON WITH THE STORY

"We shall have to take every blessed book down," Bill said, "before we can be certain that we haven't missed it."

Antony's pipe was now going satisfactorily, and he got up and walked leisurely to the end of the wall opposite the door.

"Well, let's have a look," he said, "and see if they are so very frightful. Hallo, here's your 'Badminton.' You often read that, you say?"

"If I read anything."

"Yes." He looked down and up the shelf. "I like books of travel, don't you?"

"They're pretty dull as a rule."

"Well, anyhow, some people like them very much," said Antony reproachfully. He moved on to the next row of shelves. "The Drama. The Restoration dramatists. You can have most of them. Still, as you well remark, many people seem to love them. Shaw, Wilde, Robertson—I like reading plays, Bill. There are not many people who do, but those who do are usually very keen. Let us pass on."

He went to the next shelf, and then gave a sudden whistle. "Hallo, hallo!"

"What's the matter?" said Bill rather peevishly.

"Stand back there. Keep the crowd back, Bill. We are getting amongst it. Sermons, as I live. Sermons. Was Mark's father a clergyman, or does Mark take to them naturally?"

"His father was a parson, I believe. Oh, yes, I know he was."

"Ah, then these are Father's books. 'Half-Hours with the Infinite'—I must order that from the library when I get back. 'The Lost Sheep,' 'Jones on the Trinity,' 'The Narrow Way, being Sermons by the Rev. Theodore Ussher'—hal-lo!"

"What is the matter?"

"William, I am inspired. Stand by." He took down the Reverend Theodore Ussher's classic work, looked at it with a happy smile for a moment, and then gave it to Bill. "Here, hold Ussher for a bit."

Bill took the book obediently.

"No, give it me back. Just go out into the hall, and see if you can hear Cayley anywhere. Say 'Hallo' loudly, if you do."

Bill went out quickly, listened, and came back.

"It's all right."

"Good." He took the book out of its shelf again. "Now then, you can hold Ussher. Hold him in the left hand—so. With the right or dexter hand, grasp this shelf firmly—so. Now, when I say 'Pull,' pull gradually. Got that?"

Bill nodded, his face alight with excitement.

"Good." Antony put his hand into the space left by the stout Ussher, and fingered the back of the shelf. "Pull," he said.

Bill pulled.

"Now just go on pulling like that. I shall get it directly. Not hard, you know, but just keeping up the strain." His fingers went at it again busily. . . .

And then suddenly the whole row of shelves, from top to bottom, swung gently open toward them.

"Good Lord!" said Bill, letting go of the shelf in his amazement.

Antony pushed the shelves back, extracted Ussher from Bill's fingers, replaced him, and then, taking Bill by the arm, led him to the sofa and deposited him in it. Standing in front of him, he bowed gravely.

"Child's play, Watson," he said; "child's play."

"How on earth—"

"Oh, my dear Bill!" He smoked silently for a little, and then went on. "This passage has been here for years, with an opening at one end into the library, and at the other end into the shed. Then Mark discovered it, and immediately he felt that everybody else must discover it. So he made the shed end more difficult by putting the croquet-box there, and this end more difficult by—" he stopped and looked at the other—"by what, Bill?"

THE WHOLE ROW OF SHELVES SWUNG GENTLY OPEN TOWARD THEM.

But Bill was being Watsonish.

"What?"

"Obviously by re-arranging his books. He happened to take out 'The Life of Nelson' or 'Three Men in a Boat,' or whatever it was, and by the merest chance discovered the secret. Naturally he felt that everybody else would be taking down 'The Life of Nelson or 'Three Men in a Boat.' Naturally he felt that the secret would be safer if nobody ever interfered with that shelf at all. When you said that the books had been rearranged a year ago—just about the time the croquet-box came into existence—of course I guessed why. So I looked about for the dullest books I could find, the bookes nobody ever read. Obviously the collection of sermon-books of a mid-Victorian clergyman was the shelf we wanted."

"Yes, I see. But why were you so certain of the particular plade?"

"Well, he had to mark the particular place by some book. I thought that the joke of putting 'The Narrow Way' just over the entrance to the passage might appeal to him. Apparently it did."

Bill nodded to himself thoughtfully several times. "Yes, that's very neat," he said. "You're a clever devil, Tony."

"Well, come on, then," said Bill, and he got up.

"Come on where?"

"To explore the passage, of course."

"Suppose we find Mark?" said Antony quietly.

"I say, do you really think he's there?"

"Suppose he is?"

"Well, then, there we are."

Antony walked over to the fireplace, knocked out the ashes of his pipe, and turned back to Bill. He looked at him gravely without speaking.

"What are you going to say to him?" he said at last.

"How do you mean?"

"Are you going to arrest him, or help him to escape?"

"I—I—well, of course, I—" began Bill, stammering, and then ended lamely, "Well, I don't know."

"Exactly. We've got to make up our minds, haven't we?"

Bill didn't answer.

"You know, you can't just say, 'Oh—er—hallo!' to him," said Antony, breaking rather appropriately into his thoughts.

Bill looked up at him with a start.

"Nor," went on Antony, "can you say, 'This is my friend Mr. Gillingham, who is staying with you. We were just going to have a game of bowls.'"

"Yes, it's dashed difficult. I don't know what to say. I've been rather forgetting about Mark." He wandered over to the window and then turned back to his friend.

"All the same," he said, "you wanted to find the passage, and now you've found it. Aren't you going into it at all?"

Antony took his arm.

"Let's go outside again," he said. "We can't go into it now, anyhow. It's too risky, with Cayley about. Bill, I feel like you—just a little bit frightened. But what I'm frightened of I don't quite know. Anyway, you want to go on with it, don't you?"

"Yes," said Bill firmly. "We must."

"Then we'll explore the passage this afternoon, if we get the chance. And if we don't get the chance, then we'll try it tonight."

"Do you really think we might find Mark hiding there?" asked Bill.

"It's possible," said Antony. "Either Mark or—" He pulled himself up quickly. "No," he murmured to himself, "I won't let myself think that—not yet, anyway. It's too horrible."

CHAPTER XVI

IN the twenty hours or so at his disposal Inspector Birch had been busy.

The discovery of Mark was all that mattered immediately. Dragging the pond might not help toward this, but it would certainly give the impression in court tomorrow that Inspector Birch was handling the case with zeal.

He was feeling well-satisfied with himself, therefore, as he walked to the pond, where his men were waiting for him, and quite in the mood for a little pleasant talk with Mr. Gillingham and his friend, Mr. Beverley. He gave them a cheerful "Good afternoon," and added with a smile, "Coming to help us?"

"I wish you luck. But I don't think you'll find much at the pond. It's rather out of the way, isn't it, for anybody running away?"

"That's just what I told Mr. Cayley, when he called my attention to the pond. However, we shan't do any harm by looking. It's the unexpected that's the most likely in this sort of case."

"You're quite right, Inspector. Well, we mustn't keep you. Good afternoon," and Antony smiled pleasantly at him.

"Good afternoon, sir."

"Good afternoon," said Bill.

Antony stood looking after the inspector as he strode off, silent for so long that Bill shook him by the arm at last, and asked him rather crossly what was the matter.

Antony shook his head slowly from side to side.

"I don't know; really I don't know. It's too devilish what I keep thinking. He can't be as cold-blooded as that."

"Who?"

Without answering, Antony led the way back to the garden-seat on which they had been sitting. He sat there with his head in his hands.

"Oh, I hope they find something," he murmured. "Oh, I hope they do."

"In the pond?"

"Yes."

"But what?"

"Anything, Bill; anything."

Bill was annoyed.

"I say, Tony, this won't do. You really mustn't be so damn mysterious. What's happened to you suddenly?"

(Continued in Our Next Issue)

Peterborough, Durham, Victoria, Hastings and Northumberland—A Page for District Readers

THE DAY'S DOINGS AS RECORDED BY THE EXAMINER'S STAFF OF CORRESPONDENTS.

WOULDN'T it madden you?—trying to keep the seams of your stockings straight?

But why seams at all? Seams are not necessary for a perfect fit.

Mercury Stockings are full-fashioned—and *seamless* too. Patented machines knit the shape into them. No seams at the back. No seams to chafe the foot. Mercury Stockings come from the wash with their original shape and lustre—and do not shrink.

Many new shades in heathers and cashmeres—and all silk patterns. sos

Mercury Hosiery

Mercury Mills Limited—Hamilton—Canada

MAKERS OF HOSIERY AND UNDERWEAR FOR MEN, WOMEN AND CHILDREN

Agent: JOHN W. TURPIN COMPANY
Room 109, McKinnon Bldg., Toronto, Ont.

Norwood Correspondence

NORWOOD, Dec. 9.—Mrs. J. F. Pearce was a recent guest of friends in Rochester.

Mrs. J. W. Rork returned home from Peterborough on Saturday.

Messrs. E. P. Cuffe, J. G. Keefer, J. W. Rork, W. A. Richardson and John Robb were in Warkworth the first of the week attending a citizens' meeting on the Hydro-Electric question.

Miss Mary Patterson, of Havelock, was the guest of her parents on Sunday.

Miss Ida Weir, of Madoc, is visiting her sister, Mrs. N. F. Sutton.

Mrs. P. W. Reynolds and daughter, Miss Grace, spent a few days in Toronto during the week.

Mr. and Mrs. Maitland Grover left on Thursday to spend a few weeks with friends at Montreal.

Mr. Jim Rogers met with an accident on Tuesday when he had the misfortune to fall from a scaffold while working on Mr. Russel Thompson's house. Mr. Rogers sustained a fractured ankle. Dr. Sutton was called and removed him to the Nicholls Hospital, Peterborough, where an X-ray was taken and the fracture reduced. His many friends wish for him a speedy recovery.

Mr. and Mrs. H. G. Buck spent a few days in Toronto during the week.

Mrs. Wm. Robb was in Havelock on Thursday.

Mrs. (Col.) Johnston, of Peterborough, is the guest of Mrs. John Weir.

Mr. and Mrs. Ed. Waters and family were Sunday guests of Mr. and Mrs. W. J. MacLaughlin.

Mrs. James A. Stevens is visiting friends in Perth and Smith's Falls.

Mrs. Armar Weir, of Madoc, arrived in the village on Thursday to spend the winter with her son, Mr. John Weir.

Mr. Robert Knox is visiting in Bancroft, the guest of his daughter, Mrs. (Rev.) Cook.

Nerves So Bad That She Would Sit and Cry

Mrs. Mary Hocking, Madoc, Ont., writes:—

"Dr. Chase's Nerve Food has done me a wonderful lot of good. I suffered from general weakness and was so run down and my heart and nerves were in such bad shape that I would sit down and cry and not know what I was crying about. I also used to have weak spells. Thanks to Dr. Chase's Nerve Food, however, I am real well now. I shall always keep a box of the Nerve Food in the house, and recommend them to my friends; they are a wonderful medicine."

(Mr. J. W. Vince, Druggist, of Madoc, Ont., says: "I have sold Mrs. Hocking your Nerve Food, and the medicine has done her much good.")

DR. CHASE'S NERVE FOOD

50 Cents a box, all dealers, or Edmanson, Bates & Co., Ltd., Toronto

NEWS LAKEFIELD AND DISTRICT

Fire Marshal Bishop Inspects Protection Apparatus—Davis-Nicholls Nuptials-Personal News

LAKEFIELD, Dec. 9.—Fire Marshal Bishop of the Provincial House, Toronto, spent a day in Lakefield inspecting the fire protection system and public buildings. On Wednesday afternoon he visited the Public School, and found some changes necessary to ensure better protection. He has allowed a limited time for these alterations to be made, and has so notified the Board of Education. He went over the entire building from basement to attic. He met the village Council at 10 a.m. on Thursday and inspected the fire apparatus and pump under Moore's Mill. He turned in the fire alarm at 11.26 a.m., stating that the fire was in the location of the Rink. At 11.35 min. 46 sec. the engine was placed at the station well, and a one-inch stream 300 feet long was in action, the time from the turning in of the larm being 9 minutes 45 seconds.

Mr. Bishop made several nozle tests in the following order: 1st stream, 1 inch at 90 lbs. pressure; 2nd stream, 1 1-8 inch at 100 lbs. pressure. He then split the 300 feet line, making one 200 and the other 100 feet long, each throwing a three-quarter inch stream testing at 100 lbs. and at 50 lbs. pressure. The time of pumping was 35 minutes. He was well satisfied with the fire brigade and their work, but urged that a proper fire alarm be installed. W. J. Charlton kindly loaned one of his motor trucks to draw the engine up to the station, and was of material assistance to the fire brigade.

On Thursday afternoon, Mr. Bishop visited the Grove School and suggested a few minor improvements.

Fire Chief W. L. Webster, who for the past two years has occupied this position, deserves a great deal of credit for his work. He has had regular practice for the brigade, tests the engine every 24 hours, and sees personally to the fitness for service of the whole equipment. This work is voluntary, is done in the best interests of the village, and is well worth recording, as it means much to every man, woman and child in Lakefield.

Davis—Nicholls.

On Wednesday, Nov. 22, at 8 p.m., the home of Mr. and Mrs. A. Nicholls was the scene of a quiet wedding, when their daughter Gertrude was united in marriage to Mr. T. H. Davis, Rev. J. L. MacDonald, of Burke's Falls, officiating.

The bride, who wore taupe Canton crepe and a string of pearls, the gift of the groom, entered the tastefully decorated room on the arm of her father. Immediately after the ceremony a dainty supper was served. Mr. and Mrs. Davis will reside at Young's Point.

Miscellaneous Shower.

The home of Mr. and Mrs. Bruce Garbutt, Lakefield, was the scene of a very pretty event on Nov. 30, when about twenty-five young people gathered for a miscellaneous shower to Mr. and Mrs. Thomas Davis (nee Gertrude Nicholls), of Smith. A beautifully decorated waggon was drawn into the living-room by Master W. Garbutt, nephew of the bride, and presented to the bride. Mr. Davis responded on behalf of himself and his wife, and thanked the young people for the many pretty and useful gifts. An enjoyable evening was spent in games and music, after which light refreshments were served.

Social and Personal.

Mrs. Aubrey Mitchell was the guest of Peterborough friends for a few days this week.

Mrs. W. Morris and son, of Smith's Falls, are guests of Mr. and Mrs. W. J. Charlton.

Mrs. G. G. Connell was in Peterborough on Thursday.

G. Warren Payne, of the local Royal Bank staff, has been promoted to the Peterborough branch, and left on Thursday to take up his duties.

Mrs. E. M. Grier was in Peterborough on Thursday.

Mrs. J. A. Porter spent a day or two in Peterborough this week.

Mr. and Mrs. W. J. Charlton and daughter Cora were in Peterborough on Wednesday.

Mrs. S. S. Spence and Mr. and Mrs. Percy Spence spent Thursday in Peterborough.

Mrs. W. J. Charlton was the hostess of a delightful afternoon tea on Thursday afternoon. She was assisted by Mrs. W. E. Gillman, Mrs. Theodore Crawford and Misses Lelia Burgess and Dorothy Sherin. About twenty ladies were present and spent a very pleasant afternoon.

TO OPEN CONTROVERSY

WASHINGTON, December 7. — Canadian Press. — Indications are that the whole controversy over free tolls for costwise ships through the Panama Canal will be reopened as a result of the introduction by Senator Borah of a free tolls amendment to the Ship Subsidy Bill. If the subsidy Bill passes at all supporters of the free tolls amendment are determined that free tolls will be a part of it.

Although it has a huge tongue, the whale has very little sense of taste.

Clear as Crystal—

The absolute purity of

"SALADA"

GREEN TEA H372

is reflected in every cup.

The most delicious GREEN TEA in the world.

JUST TRY IT

YOUNG'S POINT FACTORY MEET

Season's Operations Were Satisfactory—News from Young's Point.

YOUNG'S POINT, Dec. 9.—The annual winding-up meeting of the patrons of Young's Point Cheese Factory was held in the factory

Mr. Thompson Braden, of Lakefield, salesman, and Mr. Wm. Lane, secretary, were both present. Mr. Bernal Harvey, president, acted as chairman. The results of the season's work were highly satisfactory to everyone.

Mr. G. G. Connell, manager of the Royal Bank, Lakefield, presented the patrons with a box of "Bachelor" cigars, for which a hearty vote of thanks was given him.

Total number lbs. of milk for the season were 1,051,583; total number cheese made 96,279; average lbs. milk to 1 lb. cheese, 10.92; total money received for cheese, $15,-881.64; cost of manufacturing, $1,925.58; gross value to patrons, $13,956.06; average price per 100 lbs. of milk, $1.31.59; average price per lb. of fat, 39.13c; milk per standard worth $39.47.

Personals.

Mr. and Mrs. Jack Northey, of Burleigh, were in the village on Monday.

Mr. and Mrs. Harry Hockaday visited friends in Haultain on Sunday.

Messrs. Fitzgerald and O'Toole, of Peterborough, are in the village this week surveying gangs of men putting gravel on the roads between here and Selwyn.

Mr. Joe Northey, of Burleigh, was in the village on Monday.

The river is frozen over except for a narrow strip in the boat channel.

PUBLIC SCHOOL REPORT, NORWOOD

Stand of Pupils After Monthly Exams for Nov.

NORWOOD, Dec. 9.—Sr. IV—Gordon Fry, Clarence Bellegham, *Russel Buck, *Una Elliott, Douglas Fennel, Jack Minore, Alex. Robson, Leonard Sedgwick, Mervin Baptie, Jean Tedford, Glenford Buck, Kathleen Darling, Ida Bongard.

Jr. IV — Alice Foote, Roderick Webb, Merle Montgomery, Jack Duffield, Basil Darling, Willena Brown.

Those marked with an asterisk missed some examinations.

Sr III —C. McConnell, I. Garlick and D. Ferguson equal. H. McConnel, R. Rathwell.

Jr. III—R. Lumsden, M. Roxburgh, and J. Kempt, equal; F. Buck, L. Parker, L. Bongard, K. Tharby, V. Murphy and E. Thompson equal.

Omitted from October R. Lumsden.

Sr. II—Harvey Bongard, Lottie Slater, Della Rogers, Violet Higgs, Wilson Webb, Clifford Innes, George Simpson.

Jr. II—Ashley Rogers, May Webster, Lottie Rogers, Patricia Blakely Lena Rogers.

Class I — Ethel Fife and Lyle Rogers, equal, Harold Davis, Mary Townsend, Milton Andrews Leona Burkell, Georgina Beavis, Jean Rogers, Margaret Marks, Irene Jones, and Maynard Bongard, equal Dolly Eggerdon and George Wheatley, equal.

Part A —Inez McLean, Rhoda Innes, Leona Quinn, Hilda Eggerton Madeline Whalen and Marion Killingbeck equal; Helen Scott, Ernest Goden, Osmond O'Connor Fenton, Lillian McMaster, Kenneth Small.

Pr. B. —Helen Dickson, Hugh Adams, Teddy Fennel, Frederick Darling.

CAVAN NEWS

CAVAN, Dec. 9.—Mrs. E. Skuce is spending a few weeks in Toronto.

Mr. and Mrs. C. Marshal of Toronto spent the week-end with Cavan friends.

Miss Myrtle Swain of Hope spent the week-end at her home here.

Rev. Mr. McIntosh of Campbellford preached the anniversary sermons in Springville church on Sunday last, the Rev. G. I. Craw going to Campbellford.

The Ladies' Aid met at the home of Mrs. Hunter on Thursday.

Mrs. Jno. Staples visited her daughter, Mrs. Burnham in Peterboro last week.

Mrs. Wright and sister Miss Howden of Peterboro spent the week end with their brother, G. Howden.

The community hall is nearing completion and it is expected the opening will take place shortly.

Send a DOMINION EXPRESS MONEY ORDER

IN PAYMENT OF OUT-OF-TOWN ACCOUNTS

If Lost or Stolen your money promptly refunded

FOR SALE AT C.P.R. STATIONS AND DOMINION EXPRESS OFFICES

COPY OF LOST WILL ORDERED PROBATED.

Original Was Lost During Funeral of Testatrix.

A copy of the last will of Mrs. Margaret Walsh of Douro was accepted and ordered to be probated by Judge Huycke in a recent Surrogate Court action. The original was accounted for up to the time of the funeral of Mrs. Walsh. When the executor, Mr. Richard Walsh, returned from the Indian River Station after the funeral the will could not be found. This necessitated the Surrogate Court action to establish the will from a copy that had been made by Col. Greer of Toronto, son-in-law of the deceased. Judge Huycke upheld the contention of the executor and beneficiaries deciding that the will was lost, and that the copy truly set forth the contents of the orignal. His Honour made an order directing that the copy be probated in lieu of the original. Mr. J. A. O'Brien represented the executor and beneficiaries and Mr. W. F. Huycke appeared for the rest of the family.

KEENE FORWARDS MORE GOODS FOR FIRE SUFFERERS

Methodist Workers and Patriotic Society Still Engaged in the Good Work.

KEENE, December 8. — A box containing 12 intant night dresses, made by the Young Ladies' Bible Class and their teacher, Mrs. Andrew McLauchlin, of the Methodist Sunday school; 16 pairs of children's woollen stockings, 4 p . of misses' socks, and 5 pairs of ittens, knitted by the members of the Keene Ladies' Patriotic Society, were shipped to Thomloe, the past week, in relief of the fire sufferers.

News Paragraphs.

Miss Martha Jarivs of Peterboro spent the week end at the home of Mr. and Mrs. L. Burley.

Percy Skinner of Toronto spent the week end with his mother, Mrs. R. Skinner.

Mr. and Mrs. Harry Howson and children of Sask., are visiting Mr. Howson's mother, Mrs. T. P. Howson.

Mrs. Gilbert Howson is visiting friends in Colborne.

Mrs. Walters of Courtice is a guest at the home of her niece, Miss Minnie Brown.

Mr. J. T. Dickson of Toronto is at his home on Mill street.

Mr. and Mrs. Vernon have moved into the residence belonging to Mr. John Comrie, north of the village.

Miss Lottie Wedlock of Peterboro spent the week end and Monday with Keene freinds.

Mr. and Mrs. William Wellman and family spent Sunday with friends at Hastings.

Mr. William Kempt and sons motored to Oshawa on Monday on business.

Mrs. James Richardson has returned from Roseneath where she has been visiting with friends.

Mrs. C. H. Byers and little son have returned to their home at Colborne.

Misses Alice and Lillian Chapman were shopping in Peterboro on Monday.

Miss K. Nixon, who has been visiting her sister, Mrs. Dr. Harrison, has returned to Toronto.

Rev. Archer of Stirling was a guest over the week en. at the parsonage.

Rev. Dewey Stinson of Westwood, spent Monday and Tuesday with Rev. and Mrs. McLauchlin.

W. R. Wedlock has secured the management of the Keene Curling and skating rink, and has started making ice for the season's sport.

L.O.L. No. 494 wil hold their annual business meeting and election of officers on Wednesday evening, December 13th.

G. T. Gall has moved his family to the rooms over his store where they will reside for the winter.

Fudge!

—The first choice of eight generations

Baker's Chocolate

(PREMIUM No. 1)

For making cakes, pies, puddings, frosting, ice cream, sauces, fudges, hot and cold drinks.

For more than one hundred and forty years this chocolate has been the standard for purity, delicacy of flavor and *uniform quality*.

It is thoroughly reliable.

REGISTERED TRADE-MARK

MADE IN CANADA BY

WALTER BAKER & CO. LIMITED

Established 1780 Dorchester, Mass.

CANADIAN MILLS AT MONTREAL

Booklet of Choice Recipes sent free

PORT HOPE SECURES COAL FOR EMERGENCY

Falls Heir to Seven Tons Originally Consigned to Millbrook.

PORT HOPE, Dec. 9.—This town fell heir to seventy tons of stove coal recently. This coal was sold by a Toronto firm to a Millbrook dealer, but owing to its weight, it could not be taken over the Midland Division. Mayor Curtis arranged for the purchase of the cargo and has turned it over to J. M. Rosevear & Co., to be disposed of in half ton lots for emergency cases only. Having been purchased from an independent company the cost price is much higher and in order to come out even, the price has been fixed at ten dollars per half ton lot.

Give it Fair Play

Why not decide NOW to give ZUTOO Tablets, the remedy so generally used for headache, a fair and square trial?

If there is any doubt in your mind as to the worth of these tablets or of their harmlessness, try them and KNOW the truth.

Don't sacrifice your comfort on account of prejudice or skepticism. Try the tablets and know. 25c at dealers or by mail prepaid. B. N. Robinson & Co. Reg'd. Coaticook, Quebec.

Zutoo

Have YOU done your bit

To help burned Ontario face a northern winter?

THE indomitable folk of Northern Ontario deserve your practical sympathy. Remember, eighteen hundred families have been burned out—and must start all over again. These wonderfully rich farms, mines and aggressive young towns will re-build and come back to their own—but it takes time. And in the meanwhile they must live, they must have temporary shelter and there's nobody to give it to them if we don't.

COMMITTEE

W. H. ALDERSON (Chairman) Toronto Board of Trade
A. J. YOUNG, North Bay, Ontario Government
GEO. C. COPPLEY, Hamilton and JOHN ELLIOT, Belleville, Ontario Associated Boards of Trade and Chambers of Commerce
GEO. BRIGDEN, Toronto Canadian Manufacturers' Assoc.
GEO. S. MATTHEWS, Brantford, Western Ontario Associated Boards of Trade
MRS. M. SOUTER, Trout Mills, and R. A. McINNIS, Iroquois Falls, T. & N. O. Associated Boards of Trade, and Farm Organizations in Northern Ontario
K. W. McKAY, St. Thomas, Ontario Municipal Association
J. J. MORRISON, Toronto, United Farmers of Ontario
MRS. H. P. PLUMPTRE, Toronto Ontario Division Canadian Red Cross Society
MRS. A. H. WILLETT, Cochrane Women's Institute

Suggestions for contributions from Clubs, Factories, Organizations, etc.

1. $500.00 will provide a Shelter Shack for a Family and Rough Stable for Cattle.
2. $350.00 will provide a Shelter Shack for Family.
3. $200.00 will provide Food and Supplies for a Family to May 1st, 1923.
4. $100.00 will provide a Wagon for Settler.
5. $75.00 will provide a Set of Harness (double).
6. $50.00 will provide a Set of Bobs or Sleigh for a Farmer.
7. $25.00 will provide a Sewing Machine for a Home.
8. $20.00 will provide Kitchen Furniture for a Family.
9. $15.00 will provide Cooking Utensils for a Family.
10. $9.00 will feed a Family for a week.
11. $5.00 will provide Needles, Thread, Buttons, Scissors or Yarn and Knitting Needles, etc. to help outfit a Home and Family.
12. $1.00 will feed and supply a child for a week.

Make Christmas come back again

Picture a Christmas in a nearly bare shack in a burned out town in a Northern winter. Hundreds of children up there, remember. Make a money contribution now and show your northern fellow citizens that the Christmas spirit lives and has a real meaning in Ontario. All they ask is bare necessities—they deserve at least that much.

Now it is up to you—every public spirited citizen and charitable organization. Spare one dollar, five dollars, one hundred dollars or whatever you can. Spare something from your Christmas cheer. Make Christmas up there a little less than a grim tragedy. Remember, not comforts, but bare necessities in the grip of a northern winter, is all that they ask. Send today? Make cheques payable to—

The Northern Ontario Fire Relief Committee
Royal Bank Building, Toronto.

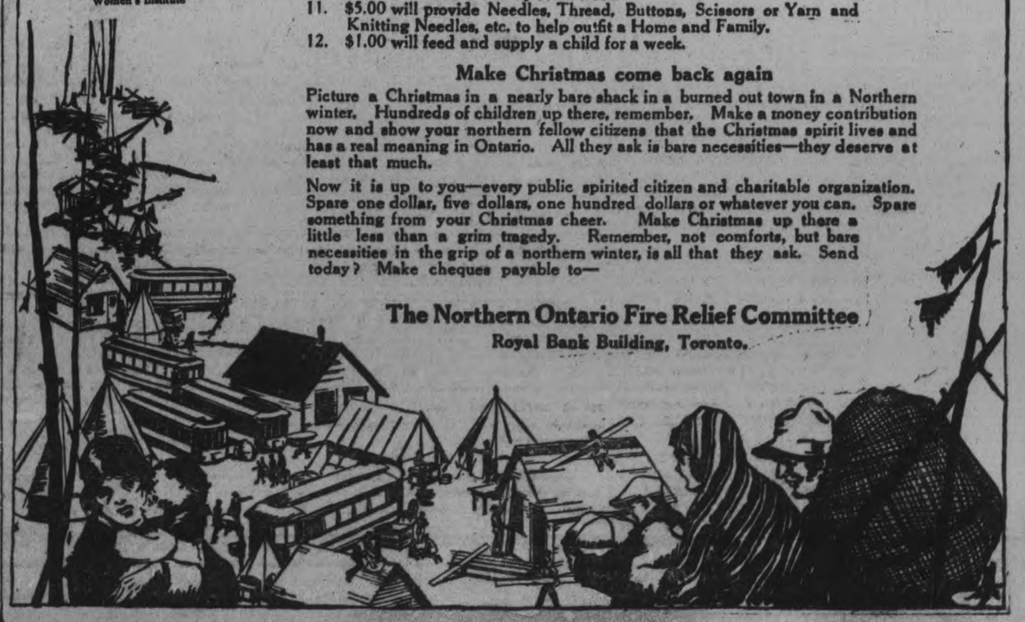

New and Interesting Facts from Science and Life

One Drop of This Poison Would Depopulate the Earth!

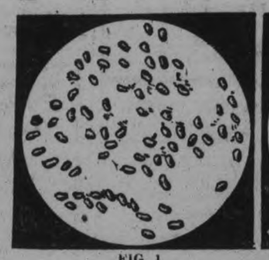

FIG. 1

FIG. 2

SCIENTISTS have just discovered what, they say, is the most powerful of poisons, a substance of such life-destroying strength that one drop of it is sufficient to kill the entire population of the earth—one billion seven hundred million souls. This toxin is from the bacillus botulinus, which is found in certain spoiled foods.

Drs. Jacques Bronfenbrenner and M. J. Schlesinger of Harvard University announce that they have found that the strength of the botulinus toxin is so great that the infinitesimal dose of 0.00000000000000001 of a cubic centimeter is sufficient to kill the average man. These scientists also estimate that one cubic centimeter is sufficient to kill everybody on earth, with 999,999 parts left over.

Poison produced by the bacillus of botulism is about a million times as deadly as prussic acid, although not so quick in its operation, according to the results of experiments at Harvard Medical School, in which it has been found that a single molecule of the poison may suffice to kill a mouse.

The poison occurs very rarely, but when it does, several persons usually eat it and are killed, so that killings by this poison frequently attract wide attention. Its total mortality in a year is small. The proper heating of food after it is canned kills the germ. If the can does develop the bacillus of botulism, the poison loses much of its deadliness if the food is thoroughly cooked before it is eaten.

"The symptoms of botulism poisoning," says Dr. Charles Norris, chief medical examiner of New York City, "usually take 18 hours to develop, and bear some resemblance to infantile paralysis. There is a paralysis of facial muscles in both diseases. Death follows usually in four or five days. I understand that an anti-toxin against botulism has been developed in Ohio, but it is difficult to use, because the symptoms do not develop until the poison has progressed. The bacillus is not pathogenic; that is, it does not grow up in the human system, but the poison which it has already produced causes death."

While the victims frequently show the symptoms in from 16 to 18 hours, they do not always develop before 36 hours. Weakness, dizziness, headache and nausea first make their appearance. There is difficulty of vision. Patients sometimes see double. The eyelids often droop, and control over them is lost, so that the sufferer can see only by lifting them with his fingers. These effects flow from the attack of the poison on a particular brain centre. Other brain centres become involved. Swallowing becomes difficult. The muscles controlling the voice become paralyzed. The paralysis spreads to the lips, tongue and respiration, and the victim gasps for breath. In the end paralysis of the respiratory organs and the heart becomes complete and there is death.

The Harvard experiments indicate that a single molecule may attack and destroy small groups of cells in the body of a living creature, the destruction of one cell being sufficient to cause death. The experimenters have expressed unwillingness to believe their own results, though apparently verified by the results on many mice.

Previously it had been reported that one-twentieth of a drop of the poison caused death. A single molecule is as small compared to a drop as a drop is compared to the water of New York harbor. If one molecule has the power attributed to it, it would mean that if a gallon of the poison were uniformly mixed in the waters of the ocean, a few drops of water taken from any part of the ocean and injected into the mouse might kill it. It was found that when the solution was so diluted many of the doses contained no molecules of the poison at all, and it was unlikely that any dose contained more than one or two molecules, yet 5 per cent. of the mice injected with the solution developed symptoms of botulism and died.

The germ that produces the poison was discovered by a Belgian investigator, Van Emengem, in 1896. Twenty-three persons had been

How SCIENCE Found DEADLY TOXIN of BACILLUS BOTULINUS

FIG. 3

Microscopic View of Three Stages of Bacillus Botulinus, Enlarged 1000 Times. Fig. 1 Shows a Mass of Bacillus Botulinus Fully Developed. Fig. 2, the Bacilli Have Decreased Considerably, and the Spores Are Emerging. Fig. 3, Free Spores Which Are Capable of Sustaining Great Heat.

taken ill after eating ham that had been preserved in brine, and three of them died from the tainted food. Van Emengem was able to isolate the bacillus botulinus, and by using cultures of the germ he was able to produce the same symptoms in animals.

As will be seen from the diagram (multiplied 1000 times), the botulinus bacillus is a large type. Its official description, as given by Dr. Tanner Hewlett, Professor of Bacteriology at King's College, in his book on that subject, is thus: "The organism is a large gram positive sporing anaerobic, slightly motile bacillus, often occurring in pairs or small chains. The spores are small and oval, and generally subterminal. Van Ermengem isolated this anaerobic bacillus in cases of poisoning associated with the consumption of sausages. It has also been met with in forage poisoning—mules—and in certain vegetable products. The symptoms are caused by the absorption of toxin which has a special effect on the nerve centres.

"This bacillus, like others of its kind," according to a writer in The London Sphere, "can only develop in material from which oxygen is excluded, so that a hermetically sealed tin of meat paste is really a happy hunting ground for it to develop in, should some of the spores survive the heating process to which such tins are subjected. One of the difficulties of dealing with the complete sterilization of such tinned commodities is that where the heat of ordinary boiling, or 20 degrees Centigrade for a period of 20 minutes, is considered ample for the destruction of bacilli, the spores or eggs are much harder to destroy, and heat up to 120 degrees Centigrade would be required for the complete destruction of bacillus and spores. Such heating might spoil the foodstuff, however.

"In the process of the growth and development of the bacillus, changes are induced in the media in which they are growing. The product of such changes is called the 'toxin,' the poisonous properties of which constitute the danger to animal life.

"Formerly it was thought that in the process of decomposition foodstuffs developed certain poisons, and these supposed poisons were given the name of 'ptomaines.' This, however, was proved later not to be so, but that instances of poisoning from food were directly due to the presence of some specific bacillus previously affecting the animal before slaughter, which had escaped destruction in the process of cooking or preparation.

"When a human being or an animal is infected by the toxin of a bacillus, such as the botulinus, the blood instantly mobilizes its forces of resistance, and produces in a short time a serum which is inimical to the particular bacillus. This serum is called 'anti-toxin.' It is really to speed up Nature's work that anti-toxin produced in a horse or other animal is introduced into the system of the patient suffering from toxic poisoning. Besides saving time, it reinforces the natural powers of resistance.

"As to the chances of poisoning by this deadly bacillus, they are at present so few compared with the quantity of preserved food consumed as to be quite negligible as against the widely distributed powers of mischief of the bacillus of influenza or diphtheria, for example."

Dr. M. J. Rosenau of Harvard, in a recent article on botulism, said:

"The high mortality, the distressing symptoms and the relation to food have dramatic news value, and the disease has recently caused concern and alarm out of all proportion to its prevalence. A disease which during its period of 22 years has made only about 150 persons ill and caused the death of 111 among approximately 100,000,000 of people cannot be compared in magnitude to tuberculosis and other public health problems."

Sausages formerly were supposed to be the chief cause of botulism. In the cases of the last few years other foods have been involved, including string beans, cottage cheese, corn, asparagus, ripe olives and spinach. It also has been attributed to turkey, chicken and fish.

HOLLOW LOGS the FIRST RADIO

AS men multiplied, and roving tribes came into being, necessity grew for communication over distances. The original means of communication that nature had provided for

The Sender Beats Upon a Hollow Log with a Mallet and the Listener Holds His Ear to a Receiving Log.

man became inadequate, since they were effective only over comparatively short ranges. Although men were separated, they still wanted to express their thoughts to each other. Probably the early uncivilized tribesmen did find some method of "talking" over considerable distances. What these methods may have been is a matter of conjecture. It is known, however, that many of the uncivilized tribes of today have developed ingenious methods of what might be called "wireless" communication.

A traveler returning from the wilds of South America tells how the natives along the Amazon were apprised of his coming several hours before he reached the various villages. This extremely novel method of relaying is described by Raymond Francis Yates and Louis Gerard Pacent in The Complete Radio Book published by The Century Company.

The receiving and transmitting stations of these South American savages are simply large hollow logs. One end of a log is placed in the water and the other end beaten with a club. The vibrations that are set up in the log are imparted to the water, and, since water is a good conductor of sound, they are carried up and down the river for a distance of several miles. The receiving is done with a similar log used as a resonator. The "operator" holds his ear to one end of the log with the other end resting in the water. In this way the delicate vibrations transmitted through the water became audible. By the use of a code, the natives are able to "talk" with each other when they become separated miles beyond the range of the voice.

The American Indians communicated from hilltop to hilltop by the use of smoke. A blanket was placed over a smoldering fire, which allowed a red man to release volumes of smoke at suitable intervals. The smoke clouds produced formed characters of a crude code which carried intelligence to another red man on a hilltop several miles away.

The Indians used another system which was equally ingenious. By beating upon the ground in a certain fashion they were able to set up vibrations that could be detected by trained ears over considerable distances. In receiving such messages the Indian lay perfectly quiet with one ear close to the ground. Each tribe had its own particular code, so that its secrets could not be betrayed to the enemy during war.

HOW the SHARP EDGE of a TOOL CUTS

THE action of cutting tools is a field that has been but little investigated by scientists, notwithstanding the fact that so much of human activity is dependent upon such instruments. However, there are at present in England two committees actively pursuing researches in this field, in addition to private investigators. At the suggestion of the Cutting Tool Research Committee of the Institution of Mechanical Engineers, of which Sir John Dewrance is chairman, some experimental studies of a preliminary character

Steel Tool Planing a Strip of Nitro-Cellulose.

have been made recently at University College, London, on transparent bodies subjected to the action of cutting tools, and the double refraction produced by stress has been used to measure the stress distribution in the cut material. These experiments are described in Nature (London) by Prof. E. G. Coker, F. R. S. Similar experiments have also been carried out on some glass-cutting tools used for turning and planing operations.

The photo-elastic method has many advantages over direct experiment on metals, as up to and, in fact, well beyond the elastic limit of the transparent nitro-cellulose used, the stress distribution produced can be measured with considerable accuracy at all points in a disk or flat plate under the action of a tool. The optical effects give, at once, a measure of the difference of the principal stresses at a point, the lateral contractions afford a measure of their sum, and the isoclinic lines map out the directions of the stresses. Existing literature shows how very difficult it is to obtain similar information from the metal itself when under the action of a tool. Since the distributions are similar up to the elastic limit of each material . . . there are obvious advantages in a study of the characteristics of cutting tools by these means.

The general phenomena observed when a tool is cutting is shown when a steel tool is planing a plate of nitro-cellulose in a circularly polarised field of light. It will be observed that color bands spring from the cutting edge of the tool and curve round in approximately circular arcs to meet the boundary, indicating the existence of variable radial compression stress in the area in front of the tool, and a similar state of tensional stress behind it. Measurements of the principal stresses and their inclinations show that this is approximately what obtains, and a very fair idea of the stress conditions in the material can be obtained from the photograph if radial lines are drawn in all directions from the point of the tool to intersect the color bands. The outer bands pass through all points at which the stress is 1150 pounds per square inch, for the sharply defined boundary between the purple and the blue, and the succeeding ones reckoning inwardly mark stresses of twice and three times this value. The fourth band indicates possibly a somewhat different stress intensity than its numerical order warrants, owing to its close proximity to the black area in which intense plastic stress is developed at and near the cutting edge of the tool. An interesting feature is the partial recovery of the material, for the black area is met with only at this place. The shaving again shows brilliant color effects after

Steel Milling Cutter Operating on a Plate of Nitro-Cellulose.

it has finally left the tools, but later becomes obscured, again owing to the further curl developed due to contact with the parent material.

Careful measurements show, however, that the actual state of stress, excluding the plastic field, is somewhat more complicated. The stress is never quite radial, and the isoclinics are therefore not straight lines, but are always curved somewhat, which shows a set of isoclinics obtained from a disk of about six inches in diameter when subjected to the action of a turning tool with a somewhat acute cutting angle. The lines of principal stress confirm this, and the calves of the minor principal stresses appear to be small in the cases examined so far. . . . The angles are measured from the radial black brush dividing the tension from the compression area. The position of this latter brush depends on the cutting angle of the tool, and also upon its rake and clearance, but investigation has not proceeded far enough as yet to define accurately the influence which each element has upon its position.

A somewhat remarkable change from these conditions is produced when the cutting edge is not so perfectly sharp as it is possible to make it. It then becomes apparent that the shaving is no longer cut from the main body, but is broken or torn away by the continual forcing of a wedge between the shaving and the main body of material, after the latter has once been penetrated.

California Condor Is KING of the AIR

The California Condor Has a Wing Expanse of Nearly Twelve Feet, Which Makes It Greatest of Birds in This Respect.

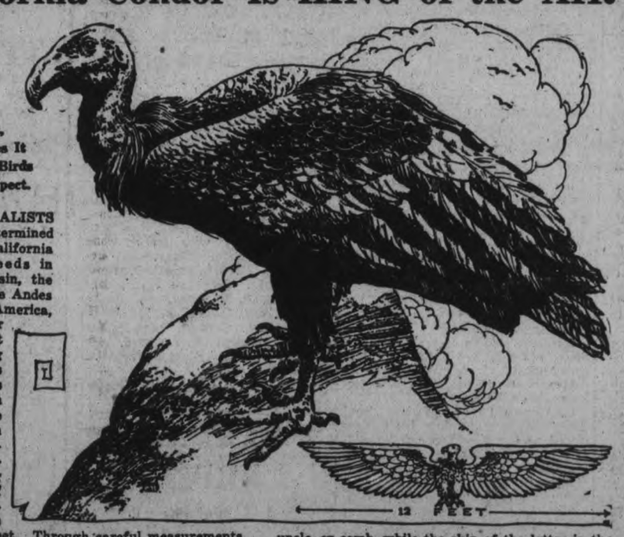

NATURALISTS have determined that the California condor exceeds in size its cousin, the condor of the Andes of South America, and is larger than the giant or wandering albatross which travels the ocean lanes of the Pacific, south of the equator. The extreme wing expanse of the California condor is close to 12 feet. Through careful measurements, the naturalists learned that the condor of the southern countries is smaller in all respects.

One of these largest birds that fly is on exhibition in the Natural History Museum at San Diego, Cal. Beside the condor, the turkey buzzard, a smaller relative, appears to be a dwarf. Both birds are carrion eaters, a fact which has contributed substantially to the near-extinction of the condor. Naturalists of earlier years record that the condor was once fairly common in California.

Ranchers and settlers have been indirectly responsible for the killing of many condors through the placing of poisoned meat intended for consumption of coyotes, bobcats and panthers. Large numbers have also been wantonly killed through the indiscriminate use of firearms.

The head and neck of the condor are destitute of feathers, and the former, which is much flattened above, is in the male crowned with a caruncle, or comb, while the skin of the latter in the same sex lies in folds forming a wattle, dilatable at pleasure. The adult plumage is of a uniform black, with the exception of a frill of white feathers nearly surrounding the base of the neck, and certain wing feathers which, especially in the male, have large patches of white. The middle toe is greatly elongated, and the third but slightly developed, while the talons of all the toes are comparatively straight and blunt, and are thus of little use as organs of prehension. The female, contrary to the usual rule among birds of prey, is smaller than the male.

The condor's favorite haunts for roosting and breeding are at elevations of 10,000 to 16,000 feet. There, during the months of February and March, on inaccessible ledges of rock, it deposits two white eggs, from three to four inches in length, its nest consisting merely of a few sticks placed around the eggs.

Just Why Music Makes a Dog Howl

A DOG doesn't howl at music as such, but at a medley of noises which are to him so discordant as actually to "set his teeth on edge." What is called "music" is only, after all, a succession of sound waves so arranged that their vibrations strike the ears in harmonious rhythm. All ears, however, are not fashioned alike.

When two tones sufficiently near in pitch are struck together, scientists explain, the effect is as though two waves of sound are simultaneously launched at the hearer.

If these sound-waves arrive, as it were, separately, nothing happens; there are heard only two noises. But if they reach the ears as one single wave in which both tones are blended, they are heard as a discord. And if this discord is sufficiently acute, it sets up a vibration which results in the unpleasant "rough" feeling which is described as having the teeth set on edge.

Certain instruments produce vibrations that strike the ears of some quite unmusically. The bagpipes, for instance, sound to many persons as a collection of hideous discords. It isn't that the people who don't like bagpipes are not musical—they may enjoy, say, the piano or violin. It is only that their ears are not fashioned to pick up the bagpipe vibrations as a harmony, and so all they hear is a succession of noises, which grate on them.

In the same way, the dog's ears are not attuned to the vibrations of musical instruments. He therefore hears no "music," but only a series of noise-waves which set his nerves all on edge."

Does BREAD Cause DENTAL DECAY?

NEW studies on the decay of teeth have recently been made in the laboratory of the Hygienic Institute of the University of Leipsig. The Scientific American summarizes the results as follows:

Perfectly sound teeth taken from various individuals between the ages of 18 and 55 years were employed in the experiments. Not the slightest flaw was to be found in any of these, not even with a magnifying glass. For the purpose of the experiment each tooth was covered with a layer of wax, in which apertures were then made at one point or another, after which the tooth was immersed in a mixture of bread and saliva, at a temperature of 37 degrees Centigrade.

At the end of a week half of this mixture was removed and replaced by a fresh mixture of the same sort, in order that the condition, as usually present in the mouth, of a mixture of fresh food and saliva, together with decomposition products of former mixtures, might be reproduced as closely as possible. The first traces of caries became manifest in a deeply grooved incisor; softening and discoloration was shown in this tooth even after the lapse of 33 days. At the end of 56 days all the other teeth exhibited signs of softening, while completely developed caries was exhibited in all at the end of 124 days.

The caries was produced at the selected points, whether these were covered with enamel or were at the "neck" of the tooth. Strange to say, the common belief that marmalades and similar sweets are largely responsible for the spread of caries was not confirmed, while mixtures of bread, saliva and marmalade produced caries in about the same length of time as the first mixture (of bread and saliva alone), teeth placed in mixtures consisting only of marmalade and saliva showed no alteration even at the end of 61 days. It appears, therefore, that both the preformed acid and the traces of natural fruit acids of the marmalade are without effect in the production of caries.

AT HASTINGS AND DISTRICT

Old Boys Abroad Hope for Re-union Here in 1923--News Paragraphs.

The many friends of Mr. W. Walsh will regret to hear that he met with an accident while at work in his shop which will confine him to his home for a few days.

Mr. P. Bailey spent Friday in Warkworth.

The many friends of William Keating will regret to learn of his serious illness.

Dr. and Mrs. De La Matter spent Tuesday in town with friends.

Mr. Alva Merrils has purchased the beautiful bungalow of Mr. J. M. Thompson, Front street.

Miss R. Orishaw spent Saturday with friends in Campbellford.

The Sacrament of the Lord's Supper will be held in St. Andrews' Presbyterian church to-morrow, December 10.

Mr. and Mrs. G. R. Beavis left for their home in Colborne after a visit with friends here.

Mr. D. Kewin of Colborne, spent Wednesday with friends in town.

Mr. and Mrs. Marcus Lonsberry of Fenella, spent Tuesday at the home of Mrs. S. Sharpe.

Mrs. John Fairman left on Wednesday for her home in Campbellford after a pleasant visit with Mr. and Mrs. V. German.

Isaac Dawe.

On Friday morning, December 8, there passed away at the residence of his son-in-law, Frank Blake, Isaac Dawe. Mr. Dawe had been confined to his bed for the last few days. He came here from Roseneath where he conducted a harness business, to reside with his daughter. He was 79 years of age and leaves to mourn his loss one daughter, Mrs. F. Blake and two sons, George of Roseneath and Fred of Bethany. The funeral will be held Sunday afternoon at 1 o'clock to Merril's cemetery, Roseneath.

Old Boys' Re-union.

The following poetry was received from an Hastings old boy, Lee Insley, of Rochester, N.Y. Lee would like to see an old boys' and girls' re-union for 1923:

Many call it a quaint old village,
I didn't live in the town,
"Raised" out in the hills of Percy,
Out the "gravel" dusty and brown,
By Barry's Lake and the Dutch Line school,
Do you ken will the willows a' grow
By Barry's Lake at the swing of the town, on the Campbellford road you know.

'Comes a dream.' 'Midst the day's endeavor,
'Midst ambition's noisome mill,
And again the rein of my world "zig zags"
On the crest of Armour's hill.
For a score of years I have sauntered through dressed up city and plain,
But to-day I have read glad news
That we rally together again.

Glad will I join the rovers, fair village astride the Trent.
To greet the friends of "Auld Lang Syne" astride on fortune bent.
An dbe it spring or summer's wane you send the old home call,
I'll hie me down to Hastings town, the merriest spot of all.

DODD'S KIDNEY PILLS
FOR ALL KIDNEY DISEASE
RHEUMATISM
BRIGHT'S DISEASE
DIABETES BACKACHE
NUMBER 4087 THE PROPRIETORS

HOME FROM THE COUNTY COUNCIL

Campbellford Reeves Were at Cobourg for the Week—Campbellford News of Interest.

CAMPBELLFORD, December 9.—Reeves C. Davidson and G. Vanvolkenburg, with Deputy Reeves J. N. Stone and W. Winn have arrived home from Cobourg, where they have been attending the County Council, and report everything flourishing in the United Counties of Northumberland and Durham. On Thursday evening after the close of the general business Warden Harry B. Phillips of Brighton was presented with a gold watch, chain and a locket, by the members as a token of esteem, Mr. W. T. Wood reading the address and Mr. E. H. Rehder making the presentation. The candidates for Warden for 1923 will be George Smith of Port Hope; W. T. Wood, Millbrook; J. L. McCamus, of Cavan; W. Allen of Clark township and E. C. Rehder of Bowmanville.

Officers Elected.

Ot a meeting of L. O. L. 526, held in the Orange Hall, Bank of Montreal Building, on Friday evening, the following officers were elected for 1923:

Leonard Carr, W.M.
William Melville, Deputy.
Samuel Abernethy, Chaplain.
Arnold Joyce, Rec. Secretary.
S. A. McGuire, Fin. Sec. and Treas
Robert Bibby, Director of Ceremonies.
James Potts, Chairman of Com.

The next meeting is called for the 2nd Friday in January.

Mrs. Jacob Roblin.

Word was received from Belleville on Friday announcing the sad news of the death of Mrs. Jacob Roblin at the age of 82 which occurred at her late home, Queen street, at four o'clock on Thursday afternoon. She leaves to mourn her loss, two sons, Edwin of Toronto, and Ovi ton of Belleville, and one daughter, Alma, of Kingston, besides a host of relatives and friends.

The funeral takes place at 10 o'clock on Sunday morning to the family plot in Adolphustown.

Death of Mrs. Lydia P. Rendle.

A despatch from Toronto brought the sad news of the death of Mrs. Lydia P. Rendle, at the home of her daughter, Mrs. J. R. Newsom, 137 Westmoreland avenue, on Friday morning, which removes one of Campbellfrod's oldest and most respected citizens. Born in England some eighty years ago, and coming to Campbellford at the age of two years, where she spent the greater part of her life. She was the widow of the late A. H. Rendle, who predeceased her some years ago. Besides a host of friends and relatives she leaves to mourn her loss four sons, Fred and Irvine of Rawlins, Wyoming; Thomas of Chicago, Ill., James of Denver, Col., and one daughter, Mrs. J. R. Newsom.

The funeral will take place at Campbellford, the announcement of which will be given later.

Letters to Santa Claus.

It's a great thing to be a believer—already a few letters addressed to "Santa Claus" have found their way to the post office boxes, with modest requests varying from motor cars to doll's carriages written by young innocents. Santa may not have enough motor cars to go around but we'll hope that there will be no disappointment about the smaller vehicles

Send Christmas Mail Early.

The Postmaster strongly recommends the early mailing of Christmas parcels on which it will be quite permissable to write "Do not open until Christmas." The department also urges that money orders for payment abroad should be purchased at the earliest possible moment, to ensure delivery.

Personal Mention.

Mrs. Fred Burgar of Saskatoon Ave., gave a miscellaneous shower on Friday afternoon, in honor of her friend, Miss Dorothy Colville.

A. L. Riendeau has returned from Montreal where he has been on a business trip.

Are you going away for Christmas? How about having that suit or overcoat pressed or cleaned. All twork guaranteed. Just 'phone 258 and driver will call. H. E. Brown Tice street. 2d-136-7055

If you would like a real smoke on Sunday, try a box of "Saturday Specials" at Charlie Nadoo's. You will get 25 choice cigars, equal to any 10c line, for $1.25. 2d-136-7055

GUARD THE BABY AGAINST COLDS

To guard the baby against colds nothing can equal Baby's Own Tablets. The Tablets are a mild laxative that will keep the little one's stomach and bowels working regularly. It is a recognized fact that where the stomach and bowels are in good order that colds will not exist; that the health of the little one will be good and that he will thrive and be happy. The Tablets are sold by medicine dealers or by mail at 25 cents a box from The Dr. Williams' Medicine Co., Brockville, Ont.

GOSPEL OF GLADNESS AND BILLY MATHESON.

Enjoy God While You Are Serving Him, Says the Noted Evangelist.

The Globe of St. John, N.B., published some time ago a fine appreciation of Billy Matheson from the pen of Rev. J. J. McCaskell, Presbyterian minister of St. Matthew's Church. Mr. McCaskell writes:

"Much of the popular Christianity is mere seriousness; that is, simple sleepliness exposed in public view. Billy Matheson preaches what has almost come to be a new Gospel—enjoy God while you are serving Him. He has stated this is the Bible and the Shorter Catechism. He has taken it from these half-forgotten and neglected works and incarnated it in his life.

"But with all his joy in religion, he is not lacking in sincerity. His sincerity is pellucidly palpable. He is even sincere in the exactness with which he works his way from stage to stage in his exposition of Scripture passages; sincere in his belief that the great secret of human misery is sin, and that the only way of curing sin is to convert the sinner—even the shabby and sinful sinner may come with the others—he summons all to their heritage in a kingdom that was formerly the exclusive possession of a chosen people.

"He is a great preacher like John the Baptist or one of the early prophets, who with words too passionate for artifice and too fiery for affectation, advanced the propaganda of universal citizenship. Like Paul, he owes his conversion to a vision, a seraphic revelation, a voice from heaven, a strange dream or mystery; unlike Paul, he had an indifferent background in letters and philosophy from which to project his new experience. This may have been a disadvantage, but if it was, twenty years of study and preaching has done much to overcome it. With a sort of sacerdotal joy he turned to the Bible, and found its truths as refreshing as if they had but yesterday welled forth from a living human breast. He has proved again that the ancients were true when they said regarding the Book: "There is none that hath made an end of learning it, there is none that will ever find out all its mystery, for its wisdom is richer than any sea, and its words deeper than any abyss." And how he does preach! Summoning to richteousness, arousing enthusiasm, recreating visions of the living Jesus, and doing it all in the most natural, vivacious, animated way. There is no man in any pulpit to-day, as far as I am aware, who is more completely saturated with the poetry and vision of the Bible. He proves again that Christianity is built on the simple faith of simple souls."

Mr. Matheson will continue his effort all through December to enlist the Christian people of Peterborough in the work of the Kingdom of God. He preaches every night in the Bethany Tabernacle. All are invited to come and receive the blessing which God is waiting to give every penitent and trustful life.

WINDOW EDGES.

Wedges for the window which shows a tendency to rattle on wintry nights are the latest conception of thos who create little trifles for the gift shop. The wages are decorated with birds, butterflies or urchins.

YE OLDE FIRME.
Established 1850—70 Years

Make It a
HEINTZMAN & CO.
ART PIANO
FOR CHRISTMAS
There is no gift so superb—no piano its equal. You will always be proud of it and it will last a life-time.
Its unrivaled tone and delicacy of touch has won the praises of the greatest artists at home and abroad.
Our plan of selling makes it convenient for you to buy one of our finest instruments. Your present piano will be taken in partial payment, and balance can be paid on easy terms. It is always economical to buy a Heintzman & Co. Piano.
Heintzman & Co.,
Royal Bank Building Cor. George & Hunter St.

SAID HE COULD NEVER BE WELL

"Fruit-a-tives" Restored Him to Health

159 Avenue Pius IX, Montreal

"For three years, I was a *terrible sufferer from Dyspepsia* and my general health was very bad. I consulted a physician and took his medicine but I did not improve; and finally he told me that *I could not be cured.*

At this time, a friend advised me to try "*Fruit-a-tives*". After taking two boxes, I was greatly relieved; and this fruit medicine *made me completely well.* My digestion and general health are now splendid".

GASPARD DUBARD.

50c a box, 6 for $2.50, trial size 25c. At dealers or sent postpaid by Fruit-a-tives Limited, Ottawa.

EDUCATION BD. NORWOOD MET

Slate Cleaned of Routine Business—Action Taken to Supply Schools With Water.

NORWOOD, Dec. 9.—The Board of Education met at the High school with the following members present: Messrs. E. C. Squire, vice-chairman in the chair, J. F. Elliott, Thos. Watson, F. Fry, W. J. Puffer, J. Marks, W. Wildman, W. Cuthbertson.

Very favorabel reports from the High School Inspector and Cadet Inspector were received and ordered to be placed on fyle.

On motion of Mr. Elliott, seconded by Mr. Fry, Miss Beatrice Blakeley was granted rebate of $1.60 on examination fee due to illness.

The resignation of Miss K. McCallum, B.A., of the High school staff, was received and on motion of Mr. Puffer, seconded by Mr. Watson, the same was accepted.

The County Council's action in the matter of the High school was reported on by the vice-chairman, who stated the question would be brought up at the January session of the County Council, and that estimates of the expenditures in connection with the fourth class were requested.

Moved by Mr. Cuthbertson, seconded by Mr. Puffer, that the special committee and the finance committee meet in conjunction and prepare estimates for presentation to the County Council at the January session.—Carried.

A communication was read from Miss A. L. Thompson re a supply of soft chalk. The matter was referred to the Supply Committee.

A letter was read from the Medical Health Officer, Dr. N. F. Sutton, stating that schools were without a water supply and asked same to be remedied.

Moved by Mr. Cuthbertson, seconded by Mr. Fry, that the matter of securing a water supply and fixing the well be left in the hands of the property committee to take whatever step they deem necessary to secure supply of water.—Carried.

Moved by Mr. Marks, seconded by Mr. Wildman, that the report of the school attendance officer be received and forwarded to the department.—Carried.

Moved by Mr. Marks, seconded by Mr. Puffer that the Finance committee be authorized to pay for nine tons of coal purchased from Mr. J. E. Roxburgh, when bill is presented.—Carried.

The following accounts were received and subject to verification the correct accounts were ordered to be paid: K. G. Thompson, telephone H.S., $6.80! K. G. Thompson, telegraph, H.S., $5.61; K. G. Thompson, supplies H.S., $3.95; K. G. Thompson, supplies P.S., $19.70; W. H. Tucker, supplies P.S., $22.35; W. H. Tucker, supplies H.S., $4.90; J. McLean, plumbing boiler P.S., $19.96; J. R. McKelvie, P.S., $1.50; J. R. McKelvie, P.S., 50c.; Norwood Register, advts. to Globe and Mail, Toronto, Kingston Whig and Ottawa Citizen, $14.43.

CORNS
Lift Off with Fingers

Doesn't hurt a bit. Drop a little "Freezone" on an aching corn, instantly that corn stops hurting, then shortly you lift it right off with fingers. Truly!
Your druggist sells a tiny bottle of "Freezone" for a few cents, sufficient to remove every hard corn, soft corn, or corn between the toes and the calluses, without soreness or irritation.

WHERE TO WORSHIP TO-MORROW

PRESBYTERIAN CHURCHES—

KNOX REV. JAS. A. MacKENZIE, B.A., B.D., Minister

Anniversary Services
CONDUCTED BY
Rev. A. H. Denoon, D.D.
OF TORONTO
SPECIAL MUSIC

St. Paul's REV. ROBERT POGUE, Minister.
Cor. Water and Murray Streets.
PUBLIC WORSHIP 11 A.M. AND 7 P.M.
SUNDAY SCHOOL 3 P.M.
The Minister will Preach at Both Services.
MORNING SUBJECT: "Disinterested Love—The Warp and Woof Religion."
EVENING SUBJECT: "A Bite of a Serpent and the Antidote."
MR. MARTIN CHENHALL, A.R.C.O., Organist and Choir Leader

St. Andrew's JAMES ROLLINS, B.A., Minister
Cor. Rubidge and Brock. SERVICES 11 A.M. and 7 P.M.
The Minister Will Preach at Both Services
Bring the Children to the Morning Service.
EVENING SUBJECT:
"How to Hazard One's Life Splendidly"
EXCELLENT CHOIR A FRIENDLY CHURCH

Murray St. Baptist Church
Morning Service at 11 A.M. Evening Service at 7 P.M.
REV. DR. VINING OF TORONTO
Will Preach at Both Services
Morning Subject—"THAT FIFTH MAN"
Evening Subject—"FROM VALLEY TO MOUNTAIN PEAK"
An important meeting of the Church Members will be held at the close of the Morning Service.

PARK ST. BAPTIST CHURCH
REV. W. E. MORROW, B.A., Pastor 188 Stewart St.
11 a.m. "The Overmastering Love of Christ"
3 p.m. Sunday School and Bible Classes
7 p.m. "TRAPPED IN A CAVE"
Fifth in series on Life of David
BRIGHT SONG SERVICE AT 7 COME AND SING
EVERYBODY WELCOME. GOOD MUSIC. ALL SEATS FREE.

TRINITY METHODIST CHURCH
REV. A. J. LANGFORD, Pastor
REV. R. F. STILLMAN OF OMEMEE WILL PREACH
11 A.M.—"CHRISTIAN GROWTH"
7 P.M.—"CHRIST'S ORDINATION"
The Church Choir Will Be Assisted By an Echo Choir of 30 Voices
"Unfold Ye Portals Everlasting" (the Redemption).....Gounod
"I Love To Tell the Story".....Fischer
Contralto Solo....."The Lord Is My Light".....Alliston
MRS. E. KITNEY
"Softly and Tenderly Jesus Is Calling".....Thompson
GEO H. KING, Organist and Choir Leader MRS. KING, Soloist

GEORGE STREET METHODIST CHURCH
Rev. W. HAROLD YOUNG, M.A., B.D., Pastor
The Pastor will preach morning and evening.
11 a.m—LIFE'S SILENCES
7 p.m.—THE MOVING FINGER
Good Music under the direction of John H. Renwick
Teach me Thy way, O Lord

Mark Street Methodist Church
REV. G. E. ROSS, M.A., Pastor.
Morning Subject—"THE CHAINS OF EPHRAIM"
Evening Subject—"JOYS AND RESPONSIBILITIES OF YOUTH"
Services at 11 A.M., 7 P.M. Sunday School 2.45 P.M.

BETHANY TABERNACLE
Regular Preaching Services Each Lord's Day at 11 A.M. and 7 P.M.
Evangelist Matheson
WILL PREACH AT THE MORNING SERVICE and Every Night at 7.45 P.M. During Week
God will send a revival to every individual, and also to every congregation, that will humbly and sincerely cooperate in this union campaign.
REV. A. G. DONER, Pastor.

God's Way Of Salvation
"How different to the complex ways of MAN God's easy, artless, unencumbered PLAN."
—Cowper.
WILL BE THE THEME TO-MORROW NIGHT AT
GOSPEL HALL
FINE SUNDAY SCHOOL AT 3 O'CLOCK

BILLY MATHESON
AT THE
Royal Theatre
SUNDAY, DEC. 10th
AT 3 P.M. AND 8.30 P.M. ALL WELCOME
NOTICE! Remember, Dec. 17, Sunday, Mrs. Matheson
THE WIFE OF THE EVANGELIST, WILL ADDRESS THE LADIES AND GIRLS OF PETERBOROUGH AT 4 P.M. AND 8.30 P.M. AT ST. PAUL'S PRESBYTERIAN CHURCH. REV. ROBERT POGUE WILL BE CHAIRMAN.
REMEMBER, THAT ON SUNDAY, DEC. 17TH
EVANGELIST MATHESON
WILL SPEAK TO THE MEN AND BOYS OF PETERBOROUGH AT 3 P.M., AND ALSO AT 8.30 P.M. SUBJECT, "AN EXPENSIVE HAIR-CUT IN A LADY'S BARBER SHOP."
These Meetings Are for the Glory of God and His Church

LEADERS FROM OVERSEAS, ETC.

(Continued from Page1)

enough milk shops asserted Dr. Stewart.

The last speaker Mr. Harwood of New Mexico, complimented the Canadian people upon their courtesy and patience, and told of the growth of prohibition in Arizona and New Mexico and in the U. S. and stated it would never be repeated. He urged his heareres to hold fast to their prohibitory laws and try to persuade other to respect and obey them and thus help England. The speaker also asserted he expected to see Old Mexico, in the very near future go bone dry.

The meeting closed with the National Anthem.

OBITUARY

One of the towns oldest and most respected citizens passed away at his home, Wallace street, on Thursday, December 7th in the person of Mr. Alexander Barron. The late Mr. Barron who had been confined to his home for some time through illness was in his 78th year having spent his boyhood days in Seymour township below Menie. He was a son of the late Mr. and Mrs. William Barron was of Scottish descent and was formerly engaged in farming and after removing to town practised his trade as a mason. The deceased was a man of quiet unssuming manner of sterling integrity nd honour and was a faithful regular member of the Presbyterian church. He is survived by his widow formerly Miss Jane Brunton also one son Dr. Fred of Paris, Ontario, and one sister Mrs. Edward Atkinson, Seymour East. The funeral will be held on Saturday afternoon o his late residence and will be conducted by the pastor.

DANCE A SUCCESS

A larg number attended, despite a little inclemency of the weather, the second dance of the 12 o'clock club Thursday evening. Everyone reports a very enjoyable evening. Leonard's 5-piece orchesta supplied the music. The fact of having such a good orchestra, so near at hand has helped greatly toward making these social evenings possible. The special attraction of "Lucky Number" Dance, broke up the steady night's dancing and was the occasion of a little speculation as each holder of a ticket was sure his was the lucky number. The reward for the dance was a handsome box of chocolates which fell to Mr. Clifford Cassana.

A goodly number from out of town attended, Peterborough being well represented.

The next dance was announced for Thursday evening, January 11th. The National Anthem brought a very pleasant evening to a close.

Personal Mention.

Mr. George Weston, of Toronto, is visiting at the home of his brother, Mr. Fred W. Weston.

Rev. and Mrs. M. L. Hinton, of Hastings, attended the temperance meeting in the Opera House last evening.

Mr. and Mrs. Walter Blake, of Queen Street, announce the birth of a baby boy on Thursday, 7th December.

Queen Victoria of Spain was at one time an enthusiastic amateur actress, and was said to possess dramatic talent of a high order.

Don't worry over the job you do not like. Some other fellow will have it soon.

ANGLICAN

ST. JOHN'S CHURCH
REV. R. C. BLAGRAVE, D.D., Vicar
Rev. O. G. H. LLOYD, Assistant.
8.30 a.m. Holy Communion.
11 a.m., The Vicar will preach.
3 p.m., Sunday school and Bible classes.
7 p.m., The Vicar will preach.
R. J. Devey, Organist and Choirmaster.

ALL SAINTS' CHURCH
Corner Rubidge and Sherbrooke.
REV. R. B. GROBB, M.A., RECTOR
8.30 a.m., Holy Communion.
11 a.m., Morning Service.
Preacher, THE RECTOR.
7 p.m., Evening Service.
Preacher, THE RECTOR.

ST. GEORGE'S CHURCH.
South Peterborough — George and Braidwood.
Rev. W. R. Courage Rector
Second Sunday in Advent.
11 a.m., Matins and Litany.
"Christ's Empire."
3 p.m., Sunday school.
7 p.m., Evensong.
"The Word of God."

ST. LUKE'S CHURCH
Ashburnham — Peterboro East.
REV. GEO. J. BOUSFIELD, B. A., RECTOR.
8.30 a.m., Holy Communion.
11 a.m., Morning Prayer.
3 p.m., Children's Service.
7 p.m., Evensong
Holy Baptism by appointment.
The Rev. O. G. H. Lloyd of St. John's will be the preacher at 11 a.m.

ST. JAMES' METHODIST.
Minister, J. F. Chapman, B.A., 163 Romaine Street.
11 a.m., Morning Service.
Rev. F. H. Howard, B.A., Whitby
2.30 p.m., Sunday school.
7 p.m., Evening Service.
Rev. F. H. Howard, B.A., Whitby
Mr. Leslie Unitt, Organist and Choir Leader.

ROMAN CATHOLIC
ST. PETER'S CATHEDRAL.
There will be three masses celebrated. Low masses at 8 a.m. and 9.15 a.m., High Mass at 10.30 a.m. At 7 p.m., Vespers and sermon.

MISCELLANEOUS
TRUTH MISSION.
Near the Corner of Hunter and Water Streets.
REV. DAVID McKEE, PASTOR.
9.45 a.m., Mission School.
Morning service, 11 a.m.
Evening service, 7 p.m.
Morning subject, "Found of Him in Peace." Evening subject, "The Walls Fell down Flat."

ASSEMBLY HALL.
George Street, First Floor Old Opera House Building.
"Christians gathered unto the Name of the Lord Jesus Christ."
Sunday School at 9.45 a.m.
Breaking of bread at 11 a.m.
Gospel meeting at 7 p.m.
Welcome to all.

500 Fancy Xmas Box Handkerchiefs

One in a box. Fine quality Irish lawn, narrow hemstitched edges and hand-embroidered corners. On special Sale at, per box..... **25c**

RICHARD HALL & SON

ONLY 12 MORE SHOPPING DAYS BEFORE CHRISTMAS. SHOP IN THE MORNING. WE CAN GIVE YOU BETTER SERVICE.

The Toyman Shop

OPEN TONIGHT UNTIL 9.30

Loads of new Toys came today. Better assortment than ever. Come tonight.

The Christmas Store

No Doubt About This Store Being Headquarters for Christmas Shoppers

AFTER ALL, REAL SERVICE IS APPRECIATED. MAMMOTH STOCKS OF SERVICEABLE GIFTS, EXCEPTIONAL VALUES AND PROMPT COURTEOUS ATTENTION HAVE BROUGHT A GOODSHARE OF THE BUSINESS OF THE CITY AND DISTRICT TO THIS OLD RELIABLE ESTABLISHED SHOPPING PLACE.

JAPANESE

Crepe Kimonas

Flowing Japanese and half-sleeve styles. Colors are rose, cadet, sky, pink and mauve. All sizes for women. Special value, each, **$2.95**

We Have the Goods—All Marked on the New Lower Price Level—We Give The Service.

WOMEN'S IRISH HAND-EMBROIDERED

Handkerchiefs

Neat embroidered initial, fine quality Irish lawn. Regular 35c value. Three in a Xmas gift box. On Sale at, per box..... **75c**

Three Specials for Monday

$2.50 Value, Duchess and Pailette Silk, $1.98

36-inch wide, all pure silk and in a wide variety of shades. A dress end of one of these rich Silks put up in one of our Xmas gift boxes would make a real gift. On Sale at, per yard..... **$1.98**

(Dress Goods Dept., Main Floor)

HALF PRICE FOR

Gold & Silver Flouncing

18 TO 36-INCH WIDTHS

Black and gold, black and silver, white and gold and white and silver. Wide range of patterns to select fros,. Extensively used for dress draperies, collars, overdresses, etc.

18-inch, on Sale at, per yard..... **$1.19**

27 and 36-inch, on Sale at..... **$1.98**

36 inch Habutai Silk $1.45

Extra heavy weight, $1.75 value, in black, navy, peacock, henna, burnt orange, pink, sky, sand, brown, flame and ivory, for lingerie, linings, etc. A splendid wearing Silk. On Sale Monday..... **$1.45**

TWO-HOUR SALE MONDAY MORNING, 9.30 TO 11.30

42 inch, Hemstitched White Cotton Pillow Cases, 23c each

Not more than four sold to one customer and no 'phone orders. Made of good quality cotton, hemstitched hem, full 42-inch wide. Each..... **23c**

Embroidered Hemstitched Pillow Cases

"Colleen" brand, made in Ireland, 44-inch, beautiful quality cloth, space for initial. On special Sale Saturday, per pair..... **$2.45**

Embroidered Pillow Cases 49c each

42-INCH

Made of good quality white cotton with deep hem and embroidered in attractive designs. On special Sale at, each.... **49c**

Please note that this price is per pair—not each.

Pure Irish Linen Table Napkins, $3.95 dozen

Hemmed ready for use. Assortment of new damask patterns. About half price, because there are very slight defects. On Sale Monday, per doz..... **$3.95**

Christmas Linen Sales Continue Monday

SPLENDID BARGAINS IN REAL IRISH DAMASK TABLE CLOTHS NAPKINS (PRACTICALLY PERFECT)

Christmas Stocks of Luxurious Lingerie

BECAUSE WOMEN ARE SUCH LOVERS OF PRETTY CLOTHES AND BECAUSE DAINTY UNDERGARMENTS MAKE SUCH APPRECIATED, INTIMATE XMAS GIFTS, WE'VE STOCKED A VERY WIDE RANGE OF REALLY BEAUTIFUL LINGERIE, SO COMPREHENSIVE THAT NO MATTER WHAT YOU WANT TO PAY YOU'LL FIND A WIDE CHOICE OF STYLES AND QUALITIES.

We are so enthusiastic over the assemblage of gift garments in this department that we want every woman in Peterborough and vicinity to see the showing.

The Pergoda Lingerie Booth gives opportunity of displaying many of these rich Crepe de Chine, Wash Satin, Taffeta, Habutai, new Crepes and fine quality Nainsook Garments, but there's piles and piles in the boxes we've no room to exhibit.

You ask the ladies in charge to show you the entire collection. They'll be pleased to display the whole varied stock, for they are just as enthusiastic and just as proud of the collection as we are.

Just to give you an idea of the showing we'll tell you of some of the lines stocked.

There's Hand-Embroidered "Dove" Brand Lingerie from New York. Phillipine Hand-Made and Hand-Embroidered Garments from the Phillipine Islands. Very lovely goods.

Dainty Lace and Ribbon-Trimmed Lingerie both from New York and from our own high-class Canadian manufacturers.

Tailored Taffeta and Wash Satin Complete Sets—Gown, Knickers, Step-Ins, Chemise and Envelopes—all to match, in "Beauty" brand, "Dorothy" brand, "Hutchin's," "Ladies' Wear," "Ritchie's" and other makes of higher-grade Lingerie.

The Royal Nainsook, Swiss Dimity, Krinkle Crepe and "Luxor" Silk Garments deserve special mention.

We must not forget the pretty Boudoir Caps, the Silk and Wash Satin Camisoles, tailored and lace trimmed: the handsome Brassieres in "Nu-Mode," "Gossard," "Nature's Rival" and "Boyshform."

We could take a page to tell of the beauty and richness of the Xmas Lingerie, but come, let us show you. After all, print is cold when it comes to depicting these beautiful garments. See window display to-night and Monday and department displays.

(Main Aisle, Ground Floor)

Saturday Night Specials

480 Corsage Boquets 39c each

ON SALE TONIGHT, 7.30 TO 9.30

Each in an individual gift box. Assortment of very attractive Bouquets. Worth 75c to $1.25 each. Your choice of a big collection tonight at..... **39c**

(Centre Aisle, Main Floor)

EXTRA SPECIAL FOR RUSH SATURDAY NIGHT SALE

50 Dozen Lace Doylies

Big assortment of different styles. Worth up to 15c each. Choice of the collection tonight, 7.30 to 9.30, each..... **7c**

Womens Linen Handkerchiefs

Not more than six to a customer and no 'phone orders. Made of pure Irish linen with narrow hemstitched edges. On Sale tonight from 7.30 to 9.30 at..... **3 for 25c**

(Handkerchief Booth, Main Floor)

Men's Dark Flannelette Night Shirts, 95c

Made of heavy dark patterns in Loche Lomond flannelettes. Large full size Night Shirts. $2.00 value. All first quality. On Sale tonight, 7.30 to 9.30..... **95c**

(Rummage Dept., 3rd Floor)

These were quoted in error in Friday night's adv. at $1.39.

Patent Leather Shopping Bags Cretonne Lined

Made with strap and dome at top and leather handles. Special value at, each..... **98c**

Beauty Boxes & Hand Bags

A big assortment of beautiful Real Leather Bags and Boxes. Worth regularly up to $1.75 each. On special Sale tonight..... **98c**

Women's Fleeced Bloomers 59c pair

PINK AND WHITE—FIRST QUALITY

Good $1.00 value. Only 10 dozen to sell. Not more than three pairs to a customer and no 'phone orders. On Sale tonight, 7.30 to 9.30..... **59c**

(Underwear Dept., Main Floor)

Perrin's Cuff Glove With Strap

95c Good quality imported chamoisette, grey, mode and white. Regular $1.50 value. On Sale, per pair..... **95c**

HOW TO HAZARD ONE'S LIFE SPLENDIDLY

Evening Subject at St. Andrew's Church Sunday -- Music of Special Nature.

The Special Sunday evening sermons by the pastor of St. Andrew's Presbyterian Church are attracting a great many people who are greatly finterested in them. Tomorow night's subject is one that should be of great benefit to those who hear the address. Seats are free and strangers are very cordially invited.

Evening Music

The following music has been specially arranged and will be a most helpful part of the service.

Evening Service.

Anthem—"Sanctus", Gounod.

Duet—"Night Hymn at Sea"—Thomas—Mrs. Park and Mr. R. A. Brown.

Male Quartette.

CHRISTMAS RUSH WAS TOO MUCH FOR CLERK.

HAMILTON, Dec. 9—(Canadian Press). — Slashing his throat this morning about six o'clock just after rising from bed, Paul Helmer Persson died in General Hospital, near which he lived, Persson was clerk in an uptown candy store and worry over Christmas rush of business is given as motive for his suicide.

CHAIN REPRISALS IS LIKELY TO CONTINUE.

Dublin Looks for Additional Executions — Desperate Men Abroad.

LONDON, Dec. 9. —(Canadian Press).—Expectation that yesterday's executions in Dublin will be followed by further shootings is expressed to-day by some of Dublin despatches to London newspapers. They are convinced that chain of reprisals will continue.

Daily Mail states that there are at least one hundred desperate men in city who having no care for their own lives, will follow requests of their leaders and endeavour to assassinate members of government and of Irish Parliament.

Authorities have in custody several leading Republicans including Tom Hales, brother of Sean Hales shot dead Thursday, Michael Kilroy, Sean Russell and Tom Maguire who were captured under circumstances bringing them within scope of proclamation prescribing summary trial and execution for persons found with firearms, explosives, etc.

CHRISTMAS WRAPPING.

A "poinsettia" bag of red crepe paper will make an effective holiday wrapping for the fruit cake, the candy box or the other gift which, because of its roundness, is difficult to tie.

BUY REEDWORK FOR CHRISTMAS PRESENTS.

Is Serviceable and Appreciated by Those Who Get Them.

John Brownlee, the blind reed worker, has a number of very handsome work baskets and jardinieres in stock which he is anxious to sell to those looking for Christmas presents. He will also take orders for trays, pedestals, ferneries, etc. Call at 612 Chamberlain Street and see what he has. 2d-136

FLAMES DESTROYED BIG CHEESE FACTORY.

OANANQUE, Dec. 9.—(Canadian Press). — Fire destroyed the cheese factory at Chesboro, along the line of the thousand Island railway shortly after midnight.

Renew Your Subscription.

Found the Body of Concert Singer in Cellar of Home

PATERSON, N. J., Dec. 9.—Responding to an anonymous telegram call, Paterson police found the body of Miss Evelyn Mabel Rainbow, a concert singer, on the floor in the cellar of her home. She had been shot twice through the heart. Nearby lay Harry Harter, a widower, who boarded at the Rainbow home, dangerously wounded He had been shot in the right temple and under the heart. Harter was removed to a Paterson hospital in a dying condition.

A note, evidently written after he had shot and killed Miss Rainbow, was found near Harter's body. It read: "Goodbye, Give my watch and ring to David, my son. I am asking his forgiveness for the deed which I have done. I am taking the one with me who broke my heart and drove me to this." It was signed H. Harter.

Miss Rainbow had conducted a music studio at her home since returning from a concert tour in Europe nine months ago.

FITTING CEREMONIES

(Continued from Page 1).

see the workings of the Salvation Army. He then presented to Commissioner and Mrs. Sowton a gold plated key, the master key to open every door in the Temple.

The financial report was presented by Brigadier Jennings, and showed that of the cost of $25,375 for the whole building, $14,365 was still an outstanding debt. Over $2,000 of this had been promised, and would be available later, and to-day's tag day will also help to cut down the debt

In a closing address by commissioner Sowton he told briefly of the efforts that led up to the construction of the Young People's Temple and of the beneficial work he hoped would be accomplished there. At first, he said, there had been some question at headquarters about granting the large sum needed for the construction of the building, on account of the many buildings that are needed in all parts of the Dominion, but since viewing the building he had been agreeable surprised with the results.

The meeting was closed with the Doxology and a benediction pronounced by Commissioner Sowton.

Over Forty Rooms

The Temple as it now stands contains over forty rooms and is well and conveniently planned for the work to be done there. It is well equipped with all facilities, not only for religious instruction but also with gymnasium and music rooms for both boys and girls. An excellent heating and lighting system has been installed.

The ground floor is occupied by the Sunday School assembly room for the junior classes with the class rooms and sewing rooms at the sides. This part of the building is also furnished with a well equipped kitchen. Adjoining at the back is the boys recreational hall with gymnasium equipment, library and magic lantern.

On either side of the door at the Aylmer street entrance, are the music rooms for the boys on one side and the girls on the other, and immediately above them are six rooms where the caretaker of the building lives. A good Samaritan room is also provided here for the use of any who may happen to be without a place to sleep for the night. The girl's recreatioal room is also on this floor.

A large room has also been provided for the band, with lockers for their music and instruments. This room is immediately behind the main auditorium.

The auditorium itself has been entirely rebuilt and is capable of seating a large audience. It has a commodious balcony, which can also be used. The whole is very simple and tastefully decorated, and is a building that the local corps may well be proud of.

Shopping Suggestions for To-night and Final Chances on Special Prices

Women's and Misses' Pull-Over Sweaters

$1.49

Many women are purchasing these Sweaters for Gifts. They are certainly ideally suited for the purpose. All-Wool, Pull-over style, fancy-knit, round neck and long sleeves. Choice of Scarlet, Harding Blue, Pearl Grey, Orange, Black, and White. Sizes 36 to 44.

IN THE BARGAIN ANNEX.

Six Hundred Pairs
First Quality "Miner Brand"
Women's Rubbers, Pair

89c

To-night, for Three Hours Only. Every pair first quality. They will not leak at the soles or crack at the seams, and every pair is fully guaranteed. We have sold this brand for many seasons, and know its true worth. Sizes and shapes to fit all lasts.

BARGAIN ANNEX, FOURTH FLOOR.

Visit the Court of Christmas Gifts TO-NIGHT

A place where nothing but suitable Goods for Christmas Gifts are assembled. Puzzled shoppers will find many helpful hints. Especially interesting are the Pottery Pieces and the dainty Cups and Saucers. Many of the latter arrived recently.

VISIT THE COURT OF CHRISTMAS GIFTS TO-NIGHT.

99c Day

At the New Hosiery Circle

Last Chance To-night

A collection of over Eight Hundred Pairs. You'll find:
All-Wool Cashmeres, in Black and Colours.
English Ribbed Sport Hose in many shades.
All-Wool Heathers with Clocks.
2/1 Ribbed Black Cashmeres.
Pure Thread Silks in Black and Colours.
Not a pair in the lot worth less than $1.25 in the regular way, and many values up to $1.75.

LAST CHANCE TO-NIGHT. NEW HOSIERY CIRCLE, MAIN FLOOR.

Tonight the Finale of the Three-Day
Sale of Christmas Handkerchiefs

Novelty Coloured and All-White Handkerchiefs, 2 for 25c.
New Handkerchiefs, Novelties, 19c, 3 for 55c.
All-Linen and Swiss Lawns, some Embroidered, 27c, 3 for 75c.
50c Values, Pure-Linen and Swiss Mull, 37c, 3 for $1.05.
Children's Fine Quality Picture Handkerchiefs, 6 for 25c.
Women's Hemstitched Cambric Handkerchiefs, 3 for 25c, 6 for 47c.

STREET FLOOR, 3RD CIRCLE.

The GRESSMAN Company Limited

ENGINEERS DISPUTE CAUSE OF TRENT POWER TROUBLE IN JULY

Hydro and Canal Department Blame Each Other at Enquiry By Gregory Investigating Committee —Division of Grant Explained.

OVERSOLD POWER.

TORONTO, Dec. 9.—An engineering dispute, arising out of the water shortage on the Trent Valley Canal, between Chief Engineer Gaby, of the Hydro-Electric Commission, and Graham Bell, Deputy Minister of Railways and Canals for the Federal Government, was the feature of the morning session of the Gregory Investigating Commission at the Parliament Buildings.

Although automatic gauge levels on the Hydro water gates showed a depletion of water from Rice Lake, Mr. Bell insisted that last summer's power shortage was due to water wastage by the Hydro.

G. T. Clarkson, auditor for the Provincial Commission was the first witness. The Commission sought to trace an alleged "diversion" of $1,700,000 from the Central Ontario plant to other general projects under the Hydro system. Mr. Clarkson would recommend that the diversion go through Government channels.

"I want to say this," said Mr. Clarkson. "The Hydro Electric Commission is doing its very best to keep within its appropriations. It is doing as well as can possibly be done when the magnitude of the work is concerned. No one could do better."

Commissioner Haney: "It can't be said it was a common fund?"

Mr. Clarkson: "No, every account is earmarked." His firm had reported the diversion to the Government and it had been argued to try them in that they had not objected to the transfer. Since then provision had been placed in the Act to meet the situation.

"Wrongful."

Chairman Gregory considered the diversion "wrongful" and asked who had signed the cheque.

Mr. Clarkson — "It might have been any one of several officers or members of the commission."

Commissioner J. A. Ross—"Sir Adam said the diversion was a result of the fact that the Government would not give adequate financial aid when construction was going on."

Mr. Clarkson said that construction work could not be definitely estimated, "but honest efforts are being made to keep within their appropriation."

Mr. Gaby stated that the commission passed a minute and sent a recommendation for further funds to the Government and that records were kept showing returns to the Government not expended.

"The Hydro is doing exceedingly well," said Mr. Clarkson. "I must repeat that no one could do better."

R. A. Ross—"They had a bank balance against which they drew for all works. They did not know until the end of the year exactly where each system stood. It is a common fund. I have always maintained that."

Mr. Clarkson—"That's right."

"Business Sense."

J. A. Ross—"That is contrary to the act, Mr. Ross."

R. A. Ross—"It's not. It's common business sense."

Mr. Gregory—"The Government knew this and did not object to such diversions?"

"The Hydro received no objection from the Government," said R. C. Peardon, chief accountant. "Since the amendment to the act, of course, we do not make diversions. All appropriations are kept separately now. Formerly we used common funds and balanced at end of the year, which shows where the money was used."

Mr. Gregory—"If I had several clients I could not divert their money from one thing to another."

"But they would be separate units, not one large undertaking," countered Mr. Peardon.

Mr. Clarkson denied a published statement that he had knowingly allowed the $1,700,000 diversion to go through.

Deputy Minister's Evidence.

Graham Bell stated that complaints had reached him in Ottawa in connection with the shortage in water for the Central Ontario system. "Of course, we had to look after navigation and other things as well," he said. It was decided to call in an independent engineer, Henry Holgate, of Montreal. He could not suggest any changes. And we did not hear anything more until this spring when we removed some stop logs. Mr. Holgate was again sent up and again sustained the Government," said witness. "The delay trouble, in my opinion, is that Sir Adam oversold his power, and when the 'peak' came he had not sufficient water."

Mr. Gaby asked how he came to this conclusion.

Mr. Bell—"Sir Adam said so in my office."

Mr. Gaby—"Not at all."

Mr. Bell—"I have also had it from my own engineers."

"Taking the normal conditions after Rice Lake was used, we did not need to depend on rainfalls to take care of the demand. I do not place much faith in such statements unless they are backed up by facts. I think Sir Adam was misunderstood. The records will speak for themselves," said Mr. Gaby.

Market Fell Off.

Mr. Gregory—"Why did you shut down your pulp mill on the system. Shortage of power?"

Mr. Gaby—"No, the market for pulp wood fell off and we could not sell it at a profit."

Mr. Gaby stated that the Rice Lake level had been "pulled down." It was admitted by Federal engineers that it had gone down 10 inches. Automatic gauge records held by the Hydro show other losses in Rice Lake levels not admitted by the Government. Federal officials claimed that the discharge of water through the Hydro plant caused the lowering of the water. "The official records do not show that," said Mr. Gaby.

R. A. Ross—"If the Federal Government had have given you a tenth of an inch on Rice Lake in July there would not have been any shortage?"

"Quite right."

Federal officials claimed that the Hydro had heavy rainfalls to help them out but the weather reports showed less than average rainfall for the past 53 years.

Earlier, while Mr. Bell was being questioned as to the Trent Valley power shortage, Chairman Gregory asked a pertinent question.

Business of Pleasure?

Mr. Gregory—"Don't you think navigation of pleasure boats should be secondary? There is a lot of water used in putting them through the locks that could be used for power.

Mr. Bell—"That is a matter of Government policy."

The chairman said that when he visited the district last summer manufacturers were crying for power while water was being used to float American motor boats.

Mr. Bell stated that wastage of water going through the Hydro plant was to blame for the power shortage.

COLONEL AND MRS. JOHN McMILLAN,

Second in command of the Salvation Army for Canada, who will conduct special services at the Salvation Army Temple in Peterborough, over the week-end. To-night Col. McMillan will preside at a musical festival, and to-morrow afternoon at three o'clock he will give a lecture. Judge Huycke will preside.

ENGLISH MONEY FOR DOMINION

Will Be Devoted to Industrial and Public Utilities Development.

ST. JOHN, N.B., Dec. 8.— That financial conditions in England are becoming stronger, and that it will not be long before English money will be coming to Canada for industrial and public utilities development was a message brought here by Capt. T. T. McG. Stoker, who was a passenger on the Can. Pac. Steamship Montcalm, which arrived at the port of St. John yesterday from Liverpool. Capt. Stoker explained that the present rate of exchange was the one obstacle at the present time which is forcing English capitalists to refrain from investing in this country, but in the event of it dropping to five per cent. they will quickly grasp every opportunity of doing so.

Conditions in England, Capt. Stoker said, are greatly improved, factories are running full time, and as a result the unemployment situation is better than it has been since the termination of the Great War.

From expressions of opinion heard on all sides, Captain Stoker said it is evident that the people of England are glad at the recent change of the government. He says there is no denying that Bonar Law is very popular and that all are looking to him to succsesfully cope with difficult situations as they arise.

With regard to the Labor party, he pointed out that the extremists are evidently undermining their prestige and destroying the strength of the party.

Emigration to Canada is being greatly discussed throughout England, and Captain Stoker says it is one of the chief topics of interest. The London Times, which is now under the control of Sir Campbell Stuart, formerly of Montreal, is devoting its columns in the interest of Canadian immigration, and in fact all questions of interest to this country. As a result the eyes of thousands of Englishmen are turned towards Canada and much good is bound to result.

Captain Stoker is very optimistic regarding financial conditions in England and feels that Canada will soon derive benefits from them in more ways than one. He considers that a feeling of optimism apparently prevailing on all sides is doing much towards the return of prosperity after a most trying period.

Speaking of the people generally throughout England, Capt. Stoker said they are greatly interested in Canada, and whenever the question is brought up they make numerous enquiries as to Canadian financial conditions; how the people are doing, what the country east and west is like and what the prospects would be for more settlers.

STATE PRISONER TO CONTEST ELECTION.

Editor of The Axe Will Run As An Independent Candidate.

QUEBEC, Dec. 9. — (Canadian Press).—John H. Roberts, editor of the Axe, now a state prisoner for publishing references to the Garneau case, is to run as independtn candidate in the next provincial elections, it was learned here to-day. He will not likely oppose Henry Miles in the St. Lawrence division.

A Sure Relief for Women's Disorders—10 Days Treatment Free

Orange Lily is a certain relief for all disorders of women. It is applied locally and is absorbed into the suffering tissue. The dead waste matter in the congested region is expelled, giving immediate mental and physical relief; the blood vessels and nerves are toned and strengthened; and the circulation is rendered to normal. As this treatment is based on strictly scientific principles and acts on the actual location of the disease, it cannot help but do good in all forms of female troubles, including delayed and painful menstruation, leucorhoea, falling of the womb, etc. Price $2.00 per box, which is sufficient for one month's treatment. A Free Trial Treatment, enough for ten days, worth 75c, will be sent Free to any suffering woman who will send me her address.

Enclose 3 stamps and address, MRS. LYDIA W. LADD, Windsor, Ontario.

SOLD BY LEADING DRUGGISTS EVERYWHERE.

What Did You Give Last Christmas?

TOYS for the kiddies—all broken now. "Something useful" for the grown-ups—now worn out or forgotten. A cash bonus for your employees—long since spent. Other "last minute" presents—expensive but unsuitable. Are they remembered now? ¶ This year give them a Bank Book—make their first deposit and urge them to add to it regularly. ¶ Could anything be more suitable and enduring?

The Royal Bank of Canada

V. EASTWOOD, Manager.

BIG SENSATIONAL

ARCTIC ICE CREAM PIES EACH 5c

5c

WATCH FOR OUR XMAS CANDY SPECIALS

CANDY SALE

G. B.'s ASSORTED CHOCOLATES, with hard Caramel centres, Nougatines, Whipped Cream, Strawberry, Lemon, Peach, and Pineapple Fruits 39c
While they last, lb. .....

ASSORTED XMAS CANDIES, such as Radio Rock and Jumbo Mixtures, which sell at other stores for 40c. Our Price while they last ..... 30c Lb., 2 Lbs. for 35c

HERE IT IS AGAIN—COCOANUT CRISP 30c Lb., 2 Lbs. for 35c

MIXED NUT TAFFY, with filberts, pecans and almonds. While it lasts..... 50c lb., 2 lbs. 55c

FRESH HALLOWE DATES 20c lb., 2 lbs. 25c

SHELLED ALMOND, fresh, just in, extra large, for your Xmas cake, lb..... 50c

ASSORTED CHEWING GUM at..... 3 pkgs. 10c
(20 pkgs. in the box for 56c)

ASSORTED CHOCOLATE BARS, 24 5c bars to a box. Regular $1.20, for 85c

PURE MILK BUDS. Regular 70c lb. Our price..... 65c lbs., 2 lbs. 70c

FRESH HOME-MADE BUTTER SCOTCH, nothing better for your Sunday treats.... 30c lb., 2 lbs. 35c

HOME-MADE BROKEN CHOCOLATE, with mixed nuts and marshmallows..... 45c lb., 2 lbs. 50c

REAL MARASHINO CHERRY AND BRANDY DROP CHOCOLATES, per lb..... 49c

NEILSON'S CREAMY TOFFEE, per lb..... 49c

FANCY BOXED CHOCOLATES JUST IN. A large stock of Mother's Assorted Chocolates to be cleared out this week-end at cost price, as our Xmas orders are coming in soon and we must make more room for them. Regular price is 40c each. While they last 1 Box 40c 2 Boxes for 45c

HAGGIS' CANDY SALE

204 CHARLOTTE STREET

Pasteurization Protects Your Milk Supply

Pasteurized milk is the only milk that can be produced in large quantities that is absolutely safe, because pasteurization excludes the element of chance.

YOUR BABIES

How much is your baby's health worth to you? Is it worth a little care in selecting the proper milk? The highest authorities everywhere recommend pasteurized milk. Our milk is the product of the best farms, protected by the most up-to-date equipment and methods possible. If you are not using our pasteurized milk you may not know how *good* milk really is.

ORDER AN EXTRA QUART FOR YOUR CHRISTMAS COOKING.

Peterboro Milk Products, Ltd.

Our Milk is Clarified and Pasteurized. Clarified is Clean—Pasteurized is Pure. Our Milk is Clean, Pure and Safe.

377 Aylmer St., Peterborough, Ont. Phones 1900 and 1901

SAY PREMIER RETALIATED AGAINST LABOUR MAN.

Bancroft Not Considered for Compensation Board Because of the Minority Report.

HAMILTON, December 9. — (Canadian Press). — That Fred Bancroft, Labour's representative of the Sutherland Commission, appointed to investigate Hydro radials, was not considered for the Workmen's Compensation Board because he brought in a minority report on the project, was the statement made by George Halcrow, M.L.A. for East Hamilton, addressing a mass meeting on the subject of the Hydro radials here last night.

Bancroft was the unanimous choice of the Independent Labour Party for the position on the Board said Halcrow, but following his minority report Premier Drury notified the members of the Labour group that Bancroft's name could no longer be considered for the position.

The finest Xmas gifts any woman could give—

or hope to receive are Fuller Brushes: Hair brush, Flesh brush, Manicure brush, Clothes brush, or any one of the many

Fuller Brushes

for either personal or household uses—as many as you want or as few as you want, and put up in attractive holly boxes

in sets for Christmas

Write or phone me to come to your house any day most convenient to you.

Fuller 207 Barrie Bldg.

GERMANS WILL BUILD MARINE CRANE ENGLAND

Must Duplicate the Largest Hoisting Structure in Whole World.

WILHEIMSHAVEN Germany, Dec. 9.—(Associated Press).—Too cumbersome for safe transport abroad, Wilhelmshaven's huge floating crane, the largest in the world, will remain here despite the original stipulations of the Versailles peace treaty. Instead of moving it, the Entente has decided that Germany must build an exact duplicate in England at German expense.

The mammoth apparatus is 84 meters high and can lift 250 tons to a height of 55 meters. An entire torpedoboat can be dangled from its great iron claws.

NEARLY THROUGH.

PHILADELPHIA, December 9 (Special to The Examiner). — Clemenceau carries his campaign to the "Cradle of Liberty," tired out. He will sail for Europe next week.

Go Home for Christmas

How They Will Love to See You

MAKE sure of a comfortable and pleasant journey—travel on the Canadian Pacific Railway. Get your Railroad tickets and make your reservations now.

Unexcelled Service at all Times.

For Tickets Rates and Information Call or Phone City Office. PHONE 18

by CANADIAN PACIFIC

TURNBULL'S | PHONE 1650 | VISIT THE CHRISTMAS BAZAAR ON THE SECOND FLOOR | PHONE 1650 | TURNBULL'S

Turnbull's Christmas Book Sale MAIN AND TOP FLOOR Starts To-Night

Thousands of Books for Girls and Boys, Young and Old, Greatly Underpriced

MUSIC BY OUR THREE-PIECE ORCHESTRA IN BALCONY, TO-NIGHT

We have just unpacked these books, everyone is new, latest fiction, written by such authors as Meade, Arundel, Henty, etc., etc.

ALGER BOOKS AT 15c, FOR BOYS AND GIRLS
The Young Explorer
Bob Burton
Camp Fire Girls
Arabian Knights
Charlie Cotton's House, Etc.

ALGER BOOKS AT 25c EACH FOR BOYS AND GIRLS
Boy Scout Sims
Jack Harkaway
Canoe Mates
Perils of an Airship
Facing the World
Mrs. Over-the-Way, Etc.

BOOKS FOR OLDER BOYS AND GIRLS AT 59c EACH
Jack Archer
Motor Boat Boys
Rocky Mountain Boys
Series of Boy Scout Books
Very Naughty Girl
The Light of the Morning
The Girl of True Blue
The Gay Charmer, Etc.

LITTLE PRUDY'S BOOKS AT 39c FOR GIRLS
Dolly Dimple
Cousin Grace
Sister Susie
Captain Horace, Etc.
(Written by "Sophie May")

AND HUNDREDS OF OTHER BOOKS, 5c TO $1.15
Picture Books for the Wee Tots
Good Fiction for Grown-Ups

About 250 Games on Sale To-night at 15c Each

Games that will amuse both young and old. Long Winter nights quickly pass when playing these games. Your choice of the following—SPRING RING, BASKET BALL, LET-ER-GO, WITCH BALL, OVER THE FENCE, FORTUNE TELLER DISC RACE TO THE MOON, and many others too numerous for us to mention here.

Give Her a Kimona of Heavy Weight Velour

They are Greatly Underpriced for To-night, Regular Values up to $14.50 for $9.45

Comfort is one of the greatest considerations in choosing her gift. On many a chilly morning she will thank you again and again for such a wonderful and practical gift. Richly colored heavy velours, with Satin trimmings, also large rope girdle at waist. Colors grey, mauve, rose, grey, etc. Christmas Sale

$9.45

OLD COUNTRY SOCCER GAMES

LONDON, Dec. 9.—To-day's football results were as follows:

English League.
—First Division—
Arsenal 1, Birmingham 0.
Aston Villa 0, Sheffield U. 1.
Manchester C. 2, Blackburn R. 1.
Bolton W. 3, West Brom A. 0.
Burnley 3, Middlesborough 0.
Stoke 3, Cardiff City 1.
Huddersfield H. 3, Chelsea 0.
Everton 1, Sunderland 1.
Newcastle U. 0, Liverpool 1.
Nottingham F. 0, Tottenham 1.
Oldham A. 2, Preston N. E. 1.

—Second Division—
Bradford City 1, Notts C. 2.
Clapton Orient 0, Bury 2.
Crystal Palace 1, Blackpool 1.
Fulham 4, Coventry City 0.
Hull City 7, Barnsley 1.
Rotherham C. 1, Manchester U. 1.
Wednesday 2, Leicester City 1.
Southamtpon 0, Derby C. 4.
S. Shields 0, West Ham U. 0.
Stockport C. 0, Port Vale 2.
Wolverhampton W. 0, Leeds U. 1.

Third Division—Southern Section
Brighton and H. A. 3, Aberdare A. 1.
Bristol City 1, Luton Town 0.
Exeter City 2, South End U. 1.
Millwall - Portsmouth postponed, fog.
Newport C. 2, Gillingham 1.
Northampton 1, Merthyr T. 1.
Plymouth A. 2, Charlton A. 0.
Queen's Park 1, Brentford 1.
Reading 4, Norwich City 1.
Swindon Town 2, Swansea T. 1.
Walford 0, Bristol Rovers 1.

Third Division—Northern Section.
Ashington 0, Lincoln City 2.
Barrow 2, South Port 0.
Chesterfield 2, Bradford 2.
Darlington 2, Nelson 3.
Durham City 0, Walsall 2.
Halifax T. 1, Crewe A. 0.
Hartlepool 0, Accrington S. 0.
Wigan B. 0, Tranmere R. 0.
Wrexham 2, St. Alybridge C. 1.

Scottish League.
—Division One—
Aberdeen 1, Clyde 0.
Airdrieonians - Third Lanark postponed (fog.)
Alloa 5, Kilmarnock 2.
Celtic 1, Falkirk 1.
Hibernians 2, Hamilton A. 0.
Morton 3, Albian Rovers 0.
Motherwell 4, Hearts 1.
Partick Thistle - St. Mirren postponed (fog.)
Raith Rovers 0, Ayr United 0.
Rangers 4, Dundee 1.

BURN ALLEGED NEGRO MURDERER AT STAKE.

PERRY, Fla., December 9 (Canadian Press). — Charles Wright, a negro, accused of the murder of Ruby Hendry, a young school teacher, was taken from the Sheriff, and burned at a stake at the scene his crime last night by a mob of several thousand men.

"Makes Many Warm Friends"

GILSON PIPELESS FURNACE

Let Me Show You This New and Better Furnace

IT will cost you less than any other efficient heating system. And I'm convinced. I can show you many features of superiority.

I'm enthusiastic about this Gilson Pipeless Furnace. It can be installed in any home, old or new, in less than a day. Only a small cellar is needed.

Instead of using dusty stoves that only heat one or two rooms and waste a lot of fuel, have the whole house heated easily with moist, warm air. The Gilson Pipeless Furnace will soon pay for itself in the fuel it saves.

Get in touch with me and I'll show you for how little money you can have your home heated properly by this modern heating system.

NELSON BROS.
Peterboro, Ont.
Phone 1054
Agent for
GILSON MFG. CO., Limited, GUELPH, Ont.

MONEY LENDING 15 YEARS, LOST NOTHING

This is Record of Civil Service Saving and Loan Society.

OTTAWA, Ont., Dec. 9.—(Canadian Press)—Fifteen years in the money-lending business and never lost a cent of either principal or interest—that's the record of the Civil Service Savings and Loan Society. The reports presented at the annual meeting showed that the year ended Oct. 31, 1922, was the most successful in the Society's history. The volume of business and number of members showed marked increases over the previous year's records. Additions were made to the two reserve funds, the usual dividend was declared and a substantial balance carried forward. The Society is now considering a lower rate of interest to borrowers.

The work of H. P. Hill, M.L.A., in promoting the passage of the bill providing for the incorporation of mutual credit societies is warmly commended by the members of such organizations. However, the act has not been proclaimed as yet and so is not in operation.

The Civil Service Savings & Loan Society has re-elected S. Rettie, (Audit Office) President. L. J. Beausoliel, (Naval Service) is now Vice-President and F. S. James (Audit Office) is still Secretary. W. C. Ronson (Finance) A. W. Grant (Interior), and H. Pratt, Public Works) compose the Board of Supervision, while the Board of Administration consists of A. H. Brown, (Audit); P. Marchand, (Interior); H. LeB. Ross (Railways and Canals), and A. D. Watson (Insurance). There is also an Advisory Council of Credit that controls the Society's loaning business and has members in nearly all the Government Departments.

News From The Old Country

Send $3 and we will mail you regularly every week for 52 weeks a copy of any British Weekly Newspaper, such as Lloyd's, People, Tit Bits, Pearson's, etc., etc., etc. Hundreds of papers on our Big List mailed free. A different paper sent weekly, or the same publication for 52 weeks. $3 pays for a year's subscription, including postage. Most up-to-date and up-to-date service, greatly appreciated by members throughout the Empire. Send $3 to-day to

PERIODICAL POSTING CO'Y.,
PLYMOUTH, ENGLAND
stf

GIRLS' LEAGUE IS NOW ORGANISED.

Mr. G. N. Gordon Donates Silver Trophy for Basketball Series.

Organization of the Peterborough Girls' Basketball League was completed at a meeting held at the Y.W.C.A. last night. Additional registrations from the Normal School and Woolworth's increased the number of entries to nine teams, and a second team may be entered from the C.G.E. The teams registered are: De Laval, Bonner-Worth, Quaker Oats, Y.W.C.A., Western Clock, United Club, Normal School, Woolworth's and C.G.E.

The majority of the league games will be played on Saturday night, the opening games to be scheduled for Saturday, January 6.

It was decided to make a special rule governing the playing periods. The first period will be ten minutes, followed by a rest interval of fifteen minutes. The second period will be fifteen minutes. During the fifteen minutes' interval another game will be commenced.

Miss Littlefield reported that Mr. G. N. Gordon, K.C., M.P., had donated a silver trophy for competition in the League. This announcement greatly pleased the girls, and Miss Littlefield was requested to convey the thanks of the team to Mr. Gordon for his splendid gift.

Mr. F. Gandy was elected president of the League, and Mr. C. E. Curtis was elected Secretary. Mr. F. E. Convery, Miss Littlefield and the Secretary were appointed a schedule committee.

The Y.M.C.A. will be invited to assist in supplying referees for the league games.

STOMACH TROUBLE "INDIGESTION"
Relieved By
Burdock Blood Bitters

The sufferers from dyspepsia, indigestion or other stomach troubles who has to pick and choose his food is the most miserable of al mankind.

Even the little that is eaten causes much torture, and is digested so imperfectly it does but little good.

Mr. Wm. Kruschel, Morden, Man. writes:—"Some time ago I had quite a serious case of stomach trouble, indigestion. I could scarcely eat anything, outside of some light food, and even then I generally had pains after each meal. I tried many different medicines, but without any improvement, and had almost given up hope of ever being well. A neighbor recommended Burdock Blood Bitters, and after using it a short time I felt much better, so I continued to use it until I was completely relieved. I can honestly say that B.B.B. has done wonders for me after all other medicines failed."

B.B.B. is put up only by The T. Milburn Co., Limited, Toronto, Ont.

HELP HELPLESS BLIND BABES

A Dominion Charter, without stock subscription, was recently obtained for the establishment in the city of Ottawa, of a Home, Nursery, Hospital and Kindergarten, for the blind under six years of age, free to all from any Province in the Dominion. So far nothing has been done for those poor unfortunates. According to reports received from the various Provincial authorities, there are at present nearly 250 in the Dominion. The late Sir Arthur Pearson, before his death, claimed that "Sunshine Home," at Chorley Wood, England, was "the only home in the Empire for blind babies." It is hoped shortly to have the SECOND in Canada. To this end money is urgently required. Help us with your generous gift. "Lest we forget; Do it now!" Cheques should be made payable to the Canadian Blind Babies' Home Association. Remittances will be promptly acknowledged.

Address J. F. McKinley, Treasurer, or C. Blackett Robinson, Cor. Sec., 138 Dufferin Road, Ottawa.
10-s

Established 1894.

SHADGETT & CO.

Motor Car Painters

Shop—White & Ackford's Garage, George Street (Opposite C.P.R. Station)

38 Years' Experience. Work Guaranteed. A Trial Solicited. Prices to suit Customers. Quality and Service our Motto.

Re-varnishing and Re-Painting Our Specialty.

Striping and Lettering to Order.

'Phones:
Shop 1234W, Resid. 1658W.
4d-s

AGED MAN FALLS DOWN THE STAIRS.

Accident to Angus McPherson, Sr., by Which He Suffers a Broken Collar Bone.

At 5 o'clock Thursday evening Angus J. MacPherson, Sr., of 533 Patterson street, fell from the top to the bottom of a flight of stairs and suffered injuries about the head, body bruises and a broken collarbone. Mr. MacPherson is 82 years of age. This morning he was taken to the hospital, where his condition is reported to be quite promising.

FIRE FROM ELECTRIC OVEN AT THE C.G.E.

Damage Sustained to the Extent of Several Hundred Dollars.

Last evening a fire started in the laboratories of the C.G.E. caused by an over-heated electric oven when adjacent woodwork ignited. The brigade was quickly on the spot and extinguished the blaze, but not before the flames had done damage amounting to several hundred dollars. The alarm was sent in at 6.55 p.m. from box 175.

TAKE STEPS INCREASE TRAFFIC ON THE G.T.R.

TORONTO, Dec. 9.—(Special)—Sir Henry Thornton will study the electrification problem and take every necessary step not only to hold, but to increase traffic.

ELECTION OFFICERS AT PARK STREET S. S.

Sunday School Attendance Is Nearing the Three Hundred Mark.

The annual meeting of the Park street Baptist church Sunday school was held last night at which there was a good attendance. After the regular business had been disposed of the election of officers resulted as follows:

Superintendent— Mr. Jas. I. Mabee.
Sec.-Treasurer—Mr. O S. Matchett.
Asst. Sec.—Mr. Kenneth Goheen.
Birthday Sect.—Miss Lillie Booth.
Librarian—Mr. Percy Bullied.
Assist. Lib.—Mr. Albert Lee.
Lantern Operator — Mr. Alfred Thompson.
Pianist—Miss Marion Timm.
Musical Director — Mr. Geo. Clarke.
Athletic Supt.—Mr. John Pilling.
Teachers—Rev. Mr. Morrow, Mr. W. H. Moore, Mrs. Albert Nicholas, Miss Nellie Fallis, Miss Lillie Feasey, Mr. Neil Porter, Mr. Maurice Dunkley, Mr. Harold Sellen, Mrs. F. A. Kidd, Mr. Thompson, Mr. R. Fallis, Mr. McKee, Mrs. Roy Pilling, Mrs. W. E. Morrow, Mrs. White, Mrs. Robt. Wright, Mrs. Sam Thomas, Miss Josephine Armstrong, Miss Norma Moore, Miss Veeman, Mrs. H. Boyler, Miss Doris Pemberton, Miss Hilda Pemberton.

The Sunday school is gradually nearing the 300 mark and a cordial invitation is extended to anybody to meet with us at 3 p.m. every Sunday afternoon.

The tea and entertainment for cradle roll and primary members, together with their parents, will be held on Tuesday, Dec. 19th at 6.30 p.m.

The entertainment for the balance of the school will be held on Dec. 22nd, beginning at 7.15, to which all are invited.

BUILD FORTUNES FOR LUCKY MARYLANDERS

Automobile Tolls For Crossing Bridge Piled Up Huge Dividends.

BALTIMORE, Dec. 9.—(Associated Press).—Twelve years ago the Pennsylvania Railroad gave away an old bridge over the Susquehanna River at Havre de Grace to private interests; the building of a new bridge had made it, apparently, valueless. Automobiles ever since have been crossing the structure in increasing numbers, and the men who got the bridge for nothing in 1910, recently sold it to the State of Maryland for $585,000. And in the 12 years it was in their possession, they pocketed $370,000 in dividends, all in tolls charges collected from motor cars.

When the new bridge made the old one of doubtful use, the railroad company offered it first to the State and then to the county, but without success. If no one accepted it, the company was confronted with the necessity of removing it, which would have been very expensive. So finally the company changed it from a railroad bridge to a highway bridge, and considered itself lucky in finding a group of Maryland men who consented to accept the structure, which originally had cost $2,000,000, as a gift.

The recipients put up $700 to organize a company. Last year the net returns from the bridge were $65,000. The State will continue to collect tolls until 1938, by which date it estimates the proceeds will retire the bonds issued against the purchase price of $585,000.

A SMART BAG FOR A CHRISTMAS GIFT

The diligent needle-woman looks for unusual patterns and attractive ing for unusual patterns and attractive designs for Christmas present, will be pleased with these bags.

With time and patience she may make them of beaded silks— they are not so complicated as they look. The flat purse, dangling from the rack, is especially smart in black moire with cut steel beads.

Jet, cut steel, crystal and iridescent beads are the fashionable varieties, and moire, duvetyn and brocades are the preferred materials.

Bag of fabric with beads for trimming are rather more in favor than those of solid beadwork.

Bags for shopping, sewing or knitting are illustrated, too. These are made of heavy fabrics in plain colors and trimmed with designs in the simplest of embroidery stitches.

The centre bag can be made striking with materials of contrasting colors.

The bag to the left offers an incredibly thin and sweet gazelle as its ornamentation.

Remembrance

A Man doesn't have to starve his Wife to death to be guilty of neglect.

Thoughtlessness about little things—like Flowers—is the kind of neglect that hurts.

Does your Wife know you think of her?

"Say it with Flowers."

We are busy taking and reserving orders for Xmas Remembrances.

Peterboro Floral Co.
347 George St. Phones 1395-456
Sundays and Nights 1688J

Dancing elephants decorate the third.

There are countless other designs to be found in transfer patterns and art embroidery departments.

ARREST INDIAN CHIEF

BRANTFORD, Dec. 9.—(Special—Mounties make a second swoop on six nations reserve at dawn and arrest Chief Robert Henhawk on an assault charge. They seek moonshiner in vain.

RUNS AS INDEPENDENT

QUEBEC, Dec. 9.—(Special).—J. H. Roberts, now imprisoned in the parliament buildings, is to run for legislature as an independent.

POWDER MILL EXPLODES

PITTSTON, Pa., December 9. — Special.—Six lives were lost in a powder mill explosion here.

LATEWANT ADS.

FOR SALE—CANARIES. APPLY 453 Mark street. 6d140 7066

FOR SALE — DURHAM JERSEY cow; 5 years; due in April. Mr. Wallworth, Western Avenue. 3d138 6816

FOR SALE — CANARIES. APPLY 703 Aylmer street. 6d141 6815

LOST — HUTCHINSON AUTOMOBILE crank between the Locks bridge and George street. Finder please leave at the Examiner. 3d138 7095

FOR SALE — A BABY'S WHITE sleigh, lined hood and reversible handle. Phone 1741F. 3d138 6818

DUBLIN, December 9. (Special.)—Martin Fitzgerald, Free State Senator, is ordered to leave Ireland under pain of death by the Republican army.

MOTHER! BREAK CHILD'S COLD

Hurry! Move Little Bowels with "California Fig Syrup"

No matter what else you give your child to relieve a bad cold, sore throat or congestion, be sure to first open the little one's bowels with "California Fig Syrup" to get rid of the poisons and waste which are causing the cold and congestion. In a few hours you can see for yourself how thoroughly it works the constipation poison, sour bile and waste right out.

Even if you call your family physician he will praise you for having given "California Fig Syrup" as the laxative because it never fails, never cramps, or overacts, and even sick children love its pleasant taste.

Ask your druggist for genuine "California Fig Syrup" which has directions for babies and children of all ages printed on the bottle. Mother! You must say "California" or you may get an imitation fig Syrup.

Sweet Cream and Milk Wanted

To Dairymen in Central Ontario District

If you are making Butter or Selling Churning Cream, it will pay you to get the Price we pay for Milk and Cream. Shipping facilities are good to our Plant. Phone or write.

PETERBOROUGH MILK PRODUCTS
Phone 1900

Dr. Goodwin
Chiropractor
Palmer Graduate
106-108 Barrie Building
Lady Attendant Phone 431
Hours 10-12 a.m. 2-5 and 7-8 p.m.
Office closed Tues. and Thurs. Eves.

"BLUE BIRD" WASHER
DEMONSTRATION
Commencing December 11th to December 16th

Come in and let our Lady Expert Demonstrate to you how this efficient Electric Washing Machine saves you time and labor.

At the New Price the "BLUE BIRD" makes a Xmas Gift worth while.

Special Terms offered during the Demonstration, Call whether you intend to buy or not.

THE F. R. J. MacPHERSON CO., LTD.
341 GEORGE STREET PHONE 386

WOMEN AND HOME

Conducted by JEANNETTE

CHRISTMAS TREE

There are a few things to remember in selecting the Christmas tree, one being to get a tree with broad branches that can bear their burden of delights.

The tree should be fastened securely in position. Place a sheet on the floor to hold the box, and then the sheet can be tucked in folds all around the base of the tree. A roll of snow flake cotton is pulled to pieces and put over the sheet, when thus arranged. Diamond dust should be sprinkled on the tree from the top, so that the flakes that do not adhere to the tree will fall on the cotton, making a very beautiful effect. Tinsel ornaments can be purchased for a trifle. Some of the small gifts may be wrapped in a cotton ball, tied tightly with silver thread. The cotton is pulled through a thread, forming a great fluffy snowball, which should be rolled in diamond dust.

THE CRYING NEED FOR PROTECTING THE RACE

Local Branch of Hygiene Council Merits Whole-Hearted Support.

It is to be hoped that the women of Peterborough who heard Mrs. Pankhurst here this week will take a lesson from the venereal diseases book of horrors opened to them, and strengthen the local branch of the National Hygiene Council of Canada with their whole-hearted co-operation. For nothing but organization for actively combatting the dread enemy of motherhood and daughterhood, which stalks the land seeking whom it may devour, will eradicate those deadly diseases resulting from a growing laxity of morals, social unprotection and lack of education.

Urging both men and women to unite in this Social Hygiene Council, an organization for educating society in a knowledge of weapons for fighting this appalling menace, Mrs. Pankhurst quite correctly characterized venereal diseases as the most serious ill of the age. Striking at the root of life itself, they constitute the foulest blot on Christian civilization, and what adequate protection, she asked, has Canada's motherhood and wifehood against the invasion of their sanctity Not a minister, business man, trades man, mechanic or professional man but who is protected, but the God-ordained principle of propagating the human race goes unprotected. What security has the wife that she will not become a permanent invalid immediately after marriage, that she shall be the mother of healthy childhood? And today millions are born without their threefold birthright—to be born physically perfect as they ought to be, as God intended they should be born, and after birth to be supplied with health-promoting environment and training. Fifty per cent. of the blind had their sight destroyed at or after birth by the ravages of venereal diseases; a very large proportion of internal operations on women are due to these dread enemies of the race which poisons life at its beginning; and this great friend of motherhood urges that mothers, discarding their mantle of uncalled-for modesty, should educate their children in the truths of human nature and not leave them to ascertain those secrets from a tainted source. God gave all animate life the knowledge of reproduction, she so truthfully points out, and we alone of God's creatures have broken natural laws by distorting the human race.

In this brief summary of Mrs. Pankhurst's talks here one finds timely warning of the crying need for active Social Hygiene Councils throughout the country. And so, the whole manhood and womanhood of Peterborough—no more exempt from the venereal enemy than other centres—should rise in their might for a crusade to assure a coming race of beings worthy in their purity of the divine origin from which humanity originated. Let us hope that the local branch will be stimulated and strengthened by membership and funds, and that a policy of education on the principle that "prevention is better than cure" will so generally obtain here that the dread of venereal contamination will no longer exist.

NEW WINTER COATS OCCUPY MORE SPACE

Because Many of Them Are Circular and Many More Draped.

The new winter coats fill not only the stage but the busses, streets, elevators, subways and taxicabs. They occupy considerably more space than winter coats have needed for some seasons back.

It's because many of them are circular and many more are draped. Those that are skimpy below the waistline are very billowy above it. Huge collars and cuffs of fur, wide sleeves, full skirts extra long, are other reasons why they loom, as it were, large.

Carpel's hair fleece is the popular material for the fashionable sports coat, with plaid-backed coating a close second. Finer coats are of marvella or bolivia in rich browns, silvery blues or black.

Nearly all winter wraps are fur trimmed and the furs used are caracul, beaver, squirrel, Persian lamb and ermine—either real or imitation.

COSTUME BLOUSE CONNECTS THE TAILORED SUIT TO LATEST STYLE

By Marian Hale

The costume blouse is the link that connects the tailored suit to the present style.

It enables one to have that trim-smart appearance on the street that only a suit can give and to have the effect of a costume when the coat is removed.

There are many variations of this interesting accessory, but the most interesting one is offered by Ethelind Terry, the musical comedy star.

In a creative moment she invented a new design which proved to be so popular with her friends that she has been giving directions for it ever since.

Here's the Secret

This is the way you make it:

Take any popular make of pattern for a plain blouse that is cut for your bust measure. Use one that fits smoothing about the shoulders and has a good neckline.

Cut a duplicate pattern in brown paper of medium weight and quite smooth.

Cut the front and back separately and join under the arm seams and the shoulders.

For a bust measure you will need a full bolt of six-inch ribbon and a bolt of one-inch ribbon of a contrasting color.

On each side of the center front, baste the wide ribbon. Stitch together with the narrower ribbon and tear away the paper foundation.

Making the Sleeves.

For sleeves, cut first the paper pattern, then join the ribbon together as for the front and cut the paper from beneath.

The ribbon should be cut in strips to reach the wrist, but should be joined only to the elbow.

The ribbons which form the blouse should be joined only a few inches below the natural waistline to give the long waist, then allowed to hang loose.

Wherever the joining stops finish with a rosette of the narrower ribbon. The wide ribbon may be picoted on the edge or may fringed.

ETHELIND TERRY SHOWING TWO VIEWS OF THE COMPLETED BLOUSE.

It is possible to get very interesting color combinations with this blouse. Barberry red, with narrow strips of black picot ribbon, is effective. Browns and tans or browns and the popular shades of henna and orange are very attractive.

The neckline may be finished in whatever line is most becoming but the bateau line is most generally becoming. The opening should be wide enough that the blouse may be slipped on over the head.

The belt may be a narrow one of the narrow ribbon or may be a cord matching in color one of the tones of the ribbon.

ABOUT FOOD CUSTOMS IN ENGLAND LONG AGO

Knowledge of Diet Would Have Been Serviceable to Our Ancestors.

Popular comment on food and diet should incite keen interest in what a writer in the Journal of Home Economics says about food customs in old England.

Quite evidently our present knowledge of dietary matters would have been of service to our ancestors:

"William the Conqueror brought a full kitchen force with him to England. A glance at one of his menus makes one feel that his warriors won their battle on the field of Hastings with the meal in prospect, for having once consumed it, there could have been little incentive for aught else. An example of one of his meals runs:

"First course: Boar's head with its tusks in its snout, garnished with flowers.

"Second course: Venison, cranes, peacocks, swans, wild geese, kids, pigs and hens.

"Third course: Spiced and seasoned meat, with wine, red and white.

"Fourth course: Pheasants, woodcocks, partridges, larks, plovers.

"Fifth course: Sweetbreads, white powder (sugar?).

"The peacock was a favorite dish and was often skinned, cooked and then put back in its glowing vestments again. Birds were served in their 'coffyns.' Here we get the evolution of our modern pie. After a joust-at-arms a banquet was often served. Among other foods a peacock, still in its plumage, was placed in a 'coffyn of paste,' the neck erect, tail expanded about the crust, and comb richly gilded. Carried into the hall on a silver dish, heralded by a blast of trumpets, it was placed before some knight, victorious in the day's journey. 'Rising, it was the custom to break the crust, vowing at the same time to rescue some captive lady from some mythical monster or die, though his vow, like the pie crust, was made to be broken.'

"The pastries and loaves of bread were not forgotten. Wine, ale and beer were served in silver cups to those above the salt cellar; those below quaffed their thirst in pewter or in horn. Three hours or more were given over to the feast, while jesters, tumblers, jugglers and minstrels amused the guests.

"Not so much ceremony was manifest among the lesser nobles. But we know that the country franklin was 'Epicurus' own son.'

"Withouten bake mete never was his hous,
Of fish and flesh and that so plentous,
It snewed in this house of mete and drink
Of alle dainties that men coud of thinke.
Woe was his cook but if his sauce were
Poinant and sharpe, and redy all his gear.

"The absence of vegetables is noticeable in the dietary. Potatoes were at that time unknown. Cabbages were imported for the next three hundred years. Considering the amount and kind of food served, it is small wonder few lived to reach old age. The poorer folk were better off, albeit their food was limited. The black bread, peas and bacon proved a more balanced ration than that of their aristocratic neighbors. Contrast this living with that of their feudal lords, who breakfasted at 7 on white bread, beef and wine, dined at 10, supped at 4 and between 8 and 9 partook of a 'reve-supper,' an evening collation of bread, ale and spiced wine."

What to Give

To Mother.

A lace or linen coat or dress collar.
A string of beads.
A fancy apron for afternoon wear.
A new handbag or pocketbook.
A tablecloth or centrepiece for company use.
A new record for the phonograph.
A casserole baking dish.
A pretty piece of chinaware.
A pair of "dress-up" gloves.
An umbrella.

To Daughter.

A "slip-on" sweater.
Silk stockings.
A string of beads.
A fancy apron.
A camisole or "combination" suit.
A vanity case.
Towels, bed linen or table linen for her "hope chest."
A hand mirror.
A new brush and comb set.
A manicure set.
A popular book.

To the College Boy.

A pennant.
A sofa pillow (not too fancy).
A self-sharpening pencil.
A shaving mirror.
A table runner for a study table.
A photograph album for kodak pictures.
A sweater coat.

To Your Best Girl.

Candy.
Flowers.
Books.
A piece of jewelry.
A handbag or vanity case.
An umbrella.
A fan.

A New Bloomer Dress For Misses

The bloomer dress is a new variety of that species. It's made in one piece with the bib buttoning to the sleeves and the sleeves buttoning to a waistband underneath. The bloomers are detachable since they button to the waistband, too.

The other dress is a quaint little thing with a high-old fashioned yoke Its long sleeves are to be recommended in school dresses for cold weather wearing. Wool crepe is the newest material and navy blue flannel is very popular as well.

LACE CUFFS

Short white gloves with gauntlet cuffs of black lace have been observed recently among gatherings of well-dressed women. The style, which is Parisian, is rather startling, the gloves being worn with sleevless gowns. Black gloves have a white frill in contrast.

STIRS UP THE THOUGHTS EVERY HOLIDAY SEASON

One Simply Can't Escape Playing Santa Claus At Christmas Time.

By MARGARET ROHE.

This is the season of the year when all your thoughts do turn to distant friends and relatives that other times you spurn. The intimate and casual acquaintances untold, and also to all servitors, the ones both new and old. For you must hand out Christmas gifts to each and every one. You simply can't escape it, for it's what you've always done.

There are always divers infants born to friends anew each year. Who says that from race suicide we've anything to fear? You've purchased woolly lambkins and pink piggies by the score, till now they push them at you when they see you in a store.

Happy Last Christmas.

Get out the last-year treasure trove and see what you can find. The gifts received you didn't like—you'll have to bear in mind who gave each one of them to you—then they'll be simply prime to pass along to other helpless victims Christmas time.

The hand-crocheted pajamas and a copy of "The Sheik" will do for dear old grandma. She is getting very weak. There's the pogo stick for grandpa that you gave to Jack last year. The dear child never used it. It may seem a trifle queer since the poor soul's rheumatism has him almost bent in two, but there's nothing else to give him so 'twill simply have to do.

Here's a lovely Batik doily will do for Baby Bess. The Rubaiyat in leather for wee Buddie, and you guess you'll polish up this ash tray and then send it on to Joe. If he doesn't smoke, how ever should you be supposed to know?

The manicure set, hankie case and pin tray which each year ne'er fail in your collection of surprises to appear, should all be promptly ticketed and laid away with care so you can pass 'em all along next Christmas without scare that you will hand them back again to those friends, tried and true, who have proved so very trying by sending them to you.

Just a Mite.

There's a mite of compensation in giving books you choose. You can buy the latest novels, their contents all peruse and the ones you do not like, present to friends most dear.

This is the way to do your reading cheaply for the year. But last year's gifts and well-read books, alas, won't do for all who on your Yuletide-giving list make such an urgent call.

There's the iceman, milkman, postman and garbage man as well, the laundress and the grocer's boy, whom you have got to tell a very Merry Christmas, and remember money talks, so say it then with specie.

They All Belong.

There's the man who cleans the walks, the butcher's boy and paper boy, the cook and furnace man, the firemen and policemen, too, all members of this clan.

Oh, Santa is a merry wag, but I think all the same, St. Nicholas, by far is more appropriate a name. That St. Nick's kin to Old Nick did it e'er occur to you from the way he always puts a nick in us each year anew?

A SUPPLICATION.

Father, oh my arms are stretching
Out towards the infinite light
Somewhere, somewhere thou art calling
But my heart is frail with fright
On my lips I'm only asking
Thou wilt guide my feet aright.
So beset this worldly path is
With the voices of the flesh
And my heart is grown distrustful
Fearing e'er the Evil's mesh,
Only, only am I begging
Mercy Father in thy sight
Only only am I seeking
Mercy and thy guiding light.

—A.C.R.

Obsolete warships, filled with rubble, are being used to strenghthen the seawall at Dartmouth, England.

MARRIAGE A LA MODE.

When a Japanese woman marries she is adopted into the religious cult of her husband's family, this adoption being not only by the living but also by the dead.

Accordingly she must thereafter revere her husband's ancestors as her ancestors.

With the cult of her own family she has nothing more to do and the house rooms are solemnly swept out and the death fire lighted before the grate, signifying this separation.

ALMOST 20 YEARS OLD and still the best!

Since 1903—when Gin Pills were first offered to the people of Canada—we have received letters from thousands of grateful users.

Gin Pills are now famous throughout the Dominion and abroad as the most efficacious preventative of all Kidney diseases, and as the finest restorative for deranged kidneys.

Your Money Back If They Fail To Relieve You
On Sale Everywhere — 50 Cents a Box. 420
NATIONAL DRUG & CHEMICAL CO. OF CANADA, LIMITED, TORONTO

Celery King is the thing to stimulate the liver, cleanse the bowels, purify the blood, banish headaches and make you feel the joy of better health and strength. Nature's own laxative and tonic roots and herbs in Celery King. 30c and 60c packages.

Are You Coughing?

Why not cure it this very day? A few drops of Shiloh relieves that tickling in the throat that maddens you. A few doses heal up the sore and inflamed tissues in the throat and really banish that cough. 30c, 60c and $1.20. All druggists.

SHILOH FOR COUGHS

A Radio Achievement!

Broadcasting of entertainments of all kinds from jazz to grand opera, from bedtime stories to university lectures, from weather and market reports to stock quotations, has made radio the wonder of the day.

The Canadian Independent Telephone Company is foremost in radio development in the Dominion — the natural outcome of eighteen years' experience in the manufacture of telephone equipment of all kinds.

Thousands of Canadian farm homes today enjoy the rural telephone through the achievements of our engineers. And now they are enjoying the marvels of radio, together with city folks.

Entering early into the radio field, the company engaged radio engineers of the highest standing. We have equipped a great chain of radio broadcasting stations extending as far west as Vancouver, rendering programs heard in all parts of the United States and Canada.

While the Canadian market has been flooded with imported receiving sets, at high prices, the Canadian Independent Telephone Company has been content to gradually perfect the Universal and the S. C.-10, the ideal radio receiving sets.

If you have awaited the coming of the truly dependable and efficient receiving set — you need wait no longer.

These sets receive everything with marvellous clearness. Even a child soon learns to operate, tuning out interferences and building up surprising volume and purity of tone.

Sold by reliable dealers only, who see to it that you enjoy satisfaction. Our label is your guarantee. Write for literature.

The Universal Radio Receiving Set

Canadian Independent Telephone Co., Limited
Toronto Canada

Dealers: Write for full information.

DeForest Radio Telephone. Dealers and users fully protected under our trademarks and patents 10

"Tastes Good on a cold morning doesn't it Son?"

OATMEAL porridge not only tastes good on a winter morning. It is good. In fact, it is the best cold-weather breakfast dish for everyone, because of its heat-producing qualities.

Oats enrich the blood, which carries its sustaining warmth to every part of the system. Analysis and tests prove that oats are more nourishing and invigorating than any other cereal. They are a simple, basic food, vital to children's health and development, because they produce brawn and bone for the growing bodies. They are invaluable as an energizing vim-food for grown-ups.

And of all oats, Quaker Oats are the best.

In Quaker Oats, you get the finest oats in the world. Puny, under-developed grains are sifted away in milling, and only the rich, plump, flavoury queen grains go into the Quaker Oats package. The sealed carton keeps the flaked kernels unbroken, sweet and fresh.

The most welcome and most nourishing breakfast for a cold day, Quaker Oats is also the most economical—actually costing less than one cent per serving.

When you are ordering groceries today, remember to add "A package of Quaker Oats."

Quaker Oats

In Sealed Cartons Only

QUAKER MILLS
PETERBOROUGH AND SASKATOON
Also makers of Quaker Flour, Puffed Rice and Puffed Wheat, Quaker Macaroni, etc.

Visitors to Peterborough are invited to come and see the Quaker mills.

112

The Love Trap

by Jack Lait

BIG BEN BLY had just been "sprung" from Atlanta, where a good many of our best Federal offenders go sojourning for the Winter, with now and then a stayover for a Summer or two. Big Ben was a famous money-maker. He made it with a printing press.

For a couple of decades, Bly and his several gangs of counterfeiters had been the bane of Luke O'Malley's professional existence. Luke was in the Government Police, Treasury Department, Secret Service, with a roving assignment. His business it was to send the men who uttered and "shoved" the phony currency into safekeeping.

A bad dollar, like a good one, has no home. It is likely to spring up anywhere. In truth, it springs most likely where it would be least expected, naturally. Nobody has yet put up a counterfeiting plant on the public square, like a peanut stand. There is a certain amount of secretiveness about the operation which can only in part be ascribed to the characteristic diffidence of artists like Big Ben Bly.

Bly could have made a handsome living as an engraver. He was one of the most accomplished free-hand etchers that ever had come to annoy the Department. He could make a bill with pen and ink that would pass a sober teller, and he could do it backward on a copper plate so that its own father, Frank White, whose autograph appears on all the Federal Reserve coupons, wouldn't disown it.

Big Ben's weakness was big currency. He had figured it out that, since it is as easy to forge a crooked fifty as it is to turn out a "queer ace," the ratio of probabilities made it mathematically more profitable to print up the big boys. That the higher denominations underwent more penetrating scrutiny was a minor consideration; Bly took a certain esoteric pride and academic gratification in going over the top of the higher hurdles.

The man was irrepressible, and when the agents throughout the land were notified that he was again at large, none doubted that he was again at it; if, indeed, he had not put in his leisure violating government hospitality at the prison by perfecting a die for future release. Word was sent along that he had taken a train for the north, ticketed to Philadelphia. The deduction was therefore quite clear: he would turn up shortly in New York—or Chicago—or Seattle—or Boston—or Kansas City—or somewhere.

The first scent came from Cincinnati, three months later, when a hundred-dollar yellowback, deposited by a leading hotel, came up a couple of picas off in stacking, and went Democratic under the microscope. The treasury boys whistled and whispered "Bly."

Luke O'Malley left Washington for Cincinnati that night. He quizzed the clerk, bellhops and cashier at the hotel. Currency, usually, may be said to have no identity; each bill has an individual running number, but who ever reads it—and no one, not even banks, ever records one except on a "grand note" ($1,000 bill) or a "ten-grand." But a century comes pretty near to having character.

Even in the marts of the money-changers, anyone offering a hundred-dollar baby will get a glance through the grated window or over the marble counter. Anything above a ten is respectfully taken out of the "bill" class and may be referred to as a William.

The history of the hundred that had turned sour was simple and clear from the main dining-room, where it had bobbed up, to the bank, where it had been turned down. It had been passed by a tall, slender man with dark curly hair, who had paid a dinner check with it. The waiter remembered him well, for the man had remembered the waiter well. O'Malley wet his lips a bit—from the description it appeared that Big Ben Bly had done the "pushing" in person, contrary to his usual system of having confederates to handle the stuff while he remained in the background, content to create.

There had been a young woman with Bly—if it really had been Bly, himself.

This was an altogether new wrinkle.

If there is a blowhole in the most astute, the most airtight, the most hermetic scheme to cheat the law, a woman is that.

And Bly had always thereunto ducked that most obvious of pitfalls. If he was sentimental, it had been manifested only in his love of art. His only known sweetheart was the Pocahontas on the back of the 2B series. What was this stuff—Ben Bly with a peaches-and-cream blonde, as described by the waiter?

Luke O'Malley trailed about such hangouts as he thought might lure Bly. He had never dealt with the man in that town before, and knew no specific points that he would be likely to make—such as every man may be regarded as likely to make, be he counterfeiter or merchant or preacher or loafer. That is the mortal element that makes everyone trackable: a man may be a crook or he may be a professor, but he must be human. And humans have the inalienable urge for company—they want to live where others live, eat where others eat, play and pray and work and lurk and drink and think and gamble and ramble where there are others of their kind.

In Chicago or in New York it would have been an hour's work for O'Malley to dig up Ben Bly; it might have taken weeks to get at his hideaway, but to find the man himself would have been made simple through covering half a dozen spots. But in Cincy it became a job to tackle by elimination, and O'Malley went at it methodically.

Bly's known weaknesses were few. He was not a drinking man, he never frequented cabarets, he had no taste for the "underworld" with its low beaneries and rococo "cafes" where heterogeneous criminals foregathered and mingled in the freemasonry of their common contempt for the code. He was a hound for "class," fell for the select restaurants, usually lived in retirement in one of the domestic suburbs, and had no wild attributes. When he made a fat gob of money (no pun intended this time) he spent it on a tour abroad or invested it in securities. He was a man of some wealth, and was known to have accumulated a competence in gilt-edged bonds.

There stood Big Ben Bly, one fist clenched and aimed at Luke, the other arm supporting a terror-stricken little blonde girl.

So the search was no sinecure. But Luke started after it with the few clues he had and with the added advantage that he knew Bly on sight. He was thrown off by the new feature, the woman, for he figured that all he knew of Bly's habits heretofore might be nothing now, because a man's established habits don't count after he begins taking lovely blondes to dinner.

But even an antelope can't change all of a leopard's spots, so O'Malley fixed on the financial district as the territory where he might be most likely to come up with Bly, who, though he held out most of his residue for solid 6 per centers, would hazard a flyer on speculative stocks, and would be doing a little business with some broker.

O'Malley was right, as usual. In a little luncheon place not far from the heart of the district where the bulls and bears browsed, he caught sight of a familiar back. It was Bly, in earnest converse with a stranger, over a light collation. Luke phoned for a youngster, someone Bly didn't know, and put him on the scent. By two he had a report in his room. The stranger was a broker, probably in no way interested in Bly's way of getting the jack; Bly was entered on the books as a trader with credit up to $10,000, and had been buying and selling industrials; he had paid in checks on the Such-and-Such National Bank, Toledo, and they had cleared without protest; he was listed as having an office in the So-and-So Building, no home address given; his name on the accounts was the same as the one on his checks—B. Z. Benson.

O'Malley sent the operative to find Bly's office and see what went on there. The findings were that Bly occupied a two-room suite, as B. Z. Benson, dealer in stocks and bonds; that he employed a stenographer, an attractive blonde; that there was nothing secretive about the offices, since the scrub-women were allowed to have keys and fuss around there; that Benson usually left about 3 or 4 o'clock each afternoon, never worked nights there. In leasing the place he had given his Toledo bank and his Cincinnati broker as references—no home address offered or asked for.

It was past 5, so O'Malley strolled over to the building and sneak-thieved into the office. He found nothing that rewarded the trip. There were some letters of no significance, a few newspapers, the usual tools of a small private business, and no give-away photographs or memoranda of any nature.

O'Malley strolled out. He stood on the walk, thinking. It wasn't very devious from now on—he would have Bly-Benson shadowed next day when he left the building, and sometime thereafter the man must go to his home—or to his den, wherever it was that he made his spurious certificates. The place would be surrounded, Bly would be nabbed as soon as he came out, he would be "frisked" while the premises were thoroughly searched—and Big Ben would be well on his way back to Atlanta.

As he stood there, a taxi-driver, knocking his knuckles together to warm his hands, pushed an insinuating face toward him and asked "Cab?"

Luke's hotel was within walking distance; but he had learned that a taxi-driver knows things that no other man beneath the big blue dome may ken; so he climbed in, had the fellow run him to the hotel, and tendered him a twenty. Of course, he couldn't change it—so Luke invited him to the cashier's desk. In the warm lobby he paid him off and observed, casually: "You're the driver that Mr. Benson uses, aren't you?" It wasn't as easy as all that. The man didn't know the name. But when Luke described Bly, he asked "The one that takes the good-lookin' blonde home ev'ry night?" Luke nodded.

"That's the one," Luke assured him. "I came from out of town to see him, but he'd left for the day. If I could find out where he lived ——"

"If you'll jump in my car you'll find out. It's just two-twenty's-worth from here."

"I'll do that—but I guess I'll get my chow first. Suppose you call for me about seven-thirty?"

"I'll be at the side door—on the dot, sir."

At that hour Luke had a Government touring car full of Treasury men ready to follow, and he took the cab, which started out of the business region and made straight for a suburb on the hill.

"Don't pull up in front of the door," instructed Luke. "I'd just as soon he didn't know how I found him."

"Me, too," said the driver. "He mightn't like it for me to haul strangers up to his house . . . some people look to a taxi guy to keep what he knows . . . I usually do . . . but you look all right."

It was pitch dark by the time the cab hauled up to a curb. Luke came out and paid the man off, after he had pointed out a two-story-and-attic dwelling half a block ahead. When the taxi drew out of sight the touring car turned the corner.

Luke led the squad to the house. He stationed one at the front and one at the rear door, one under the bay window at the side, one at the exit from the cellar. One he sent up the back stairs, which opened right to the yard, with instructions to jimmy or pass-key his way in as soon as he heard Luke's voice downstairs, indicating that Bly had been drawn down, the purpose of this being to search the upper rooms before Bly might get any remote chance to hide or destroy anything, to touch any buttons or spring any surprises.

Luke, with a handy boy who knew how to use fists, forty-fours and the snap bracelets, walked up the front steps and rang the bell. No answer. He rang again. Not a tumble. There were lights above, and he sensed that someone was home; but a third ring failed to develop anything.

Luke slipped a skeleton key into the front door, which opened, but only to a chain that barred it beyond an inch of aperture. He rang again and got no recognition. So he cut the chain with his heavy snipper, which made a noise that could have been heard a block. He and his man, Farkins, entered into a vestibule and then into a living room. They switched on the lights. Everything about was in ship-shape living order, but no one was about.

"Let's go up," said Luke, loudly, to send in the man upstairs; he knew that if there were anyone in the house his bell-ringings and his chain-cutting had been heard, so there was nothing further to conceal or camouflage. If Bly was in, there was nothing to do now except go after him; if he was out, the place could be gone over and he could be nailed when he arrived.

They drew their revolvers and started up the stairs. They saw nothing of note on the second floor, though a light was on in the hallway, and a superficial rummaging of things yielded no evidence. The third man, Gurley, was just making his entrance, and they almost shot him in the dark. They joined with him and started up into the attic.

There were no lights burning above, and they crawled cautiously around the corner into the long corridor.

Luke threw his spot-lamp about the floor and they saw that there were two doors and two windows, the windows at each end of the passage, the doors both facing them from the head of the stairs.

"We'll open them both at the same time," whispered Luke, "and don't go in—stand out here and shoot in the lights—we'll see what we're up against. This is a tough baby."

"You don't have to snoop," came a heavy voice from the nearer door, "I'm in here."

Luke sprang forward, and, shielding himself with the wall and projecting his hand to the knob, he reached over and threw open the door. Advancing with automatic in hand before him, and with his flashlight high and pointing forward in the other, he crossed the threshold, backed up by Farkins and Gurley, similarly equipped.

There, in a quaintly furnished old garret room, beside a plain board table, stood Big Ben Bly, one fist clenched and aimed at Luke, the other arm supporting a hysterically terror-stricken little blonde girl in a decollette gown.

"Damn you," groaned Bly, "you've hounded me down and ruined my life."

"Oh, come," said Luke. "If you'd behave yourself and keep your hands clean, nobody'd bother you."

"I haven't turned a trick, so help me—not since I come out o'—out o' the Big House."

"No? How about that yellow-back century you shoved at the hotel?"

"Not me. I ain't been in that hotel, I ain't made a wrong dime, I ain't pushed a phony buck since I came back. I never was a shover in my life, and you know it, O'Malley. I don't know what you're talking about."

"What's the squawk, then—if you're all clean?"

"What is it? Oh, nothing much—only I married this girl three days ago, and she don't know a thing on me; I was all set to shoot square and go straight as a sap. And now"——

The girl clung to him, and turned up her pretty eyes to scan his features; she seemed to understand that these were officers of the law, that they had come after her husband, that he was known to them as a criminal, that they suspected him of a crime at that moment—could it really be?

"Oh, come out of it, Bly," sneered O'Malley. "You're too old a dog to change your ways. You couldn't be on the level if you tried."

"You talk like a fool," exclaimed the girl. "I have known Mr. Benson for five weeks. I have found him a thorough gentleman. I was his stenographer. I know just how he makes his living and where every cent came from during that period—we have books that prove it."

"As far as you know, maybe," said O'Malley. "Do you know anything about how he made his money before you became his stenographer?"

"No; stocks and bonds, he told me."

"Good Lord, O'Malley," winced Bly, "you don't have to go into any of this with her. Let me take her to her mother's, then I'll go down to the Federal building with you and your men can turn this house upside down meanwhile."

"Not a chance. I wouldn't believe you, Bly. If there's nothing to turn up here, you've got your plant somewhere else, and while you stall me downtown she'll sneak over somewhere and cover up the dynamite."

"Dynamite?" cried the girl. "Oh, Ben—not a —a safeblower?"

"I mean evidence, Miss—Mrs. Your husband is a counterfeiter—one of the most notorious in this country."

"Ben! Tell me it isn't so!"

Bly dropped his head.

"It isn't, dear," he sobbed. "But it was—before I met you—before I had something to go right for."

The girl began to weep, audibly, visibly, and she curled in and threw her head on Bly's breast. The big fellow quivered, and with shaking hand stroked her head and petted her hidden cheeks.

"Don't cry, honey," he pleaded, brokenly. "I didn't mean to ever tell you, but these bloodhounds couldn't let it be that way. But don't worry—they haven't got anything on me now," and he raised her to her full height. "Come on, O'Malley—take me and her both, if you want to; go through the whole house, too. Take us to whoever fell for that century you talked about—I'm not afraid; I haven't delivered any work, I tell you, since I was sprung."

'All right," said O'Malley. "Come on with me—the girl, I guess, can blow out—or stay here. I'll leave a man on the job to go through the place."

There was a tearful parting. Bly assured his bride again and again that he would soon be back. Gurley was left behind. The others took Big Ben downtown, stopping first at the hotel. The waiter was brought in. He looked Bly over searchingly, then shook his head—No, that wasn't the man; he had never seen this one before—the other one had been heavier—and darker—and——

O'Malley began to sweat. Had he blundered after all? After all his work and all his well-oiled operating? He took Bly to the Department offices. There Gurley telephoned—he had been all over the house and hadn't found any contraband of any nature. The girl? He had left her there.

They had to turn Bly loose. O'Malley felt that maybe he had leaped prematurely—maybe Bly had another place, somewhere, to which it would be very hard to trail him now. But he had nothing on which to hold the man, since no counterfeit money had been found in his pockets, nothing actionable had been discovered in his office or home, and the receiver of the one known bad bill positively acquitted him.

Bly was trailed out of the office, anyway, on a hunch. He went directly to a cottage on the outskirts of the town—ostensibly his mother-in-law's—and soon afterward came forth with his bride and drove to the house on the hill where he had been arrested. There the Secret Service men gave it up in disgust.

If they could have eavesdropped, however, this is what they would have heard:

BLY—Of all the saps, Nellie, that O'Malley takes the brown derby. Say—I could see those dies in your stockings, I swear it, all the time they gabbed.

SHE—The darb was when you passed me the queers while I was sobbing on your bosom.

BLY—Where'd you hide 'em?

SHE—In my hand—clenching the fist goes with my kind of hysterics just like it went with your indignation—what did Joe say when they showed you to him?

BLY—What could he say? Said he never seen me before—gee, he's a smooth liar.

Copyright, 1932, by International Feature Servic., Inc. Great Britain Rights Reserved.

Travellers' Cheques

People travelling on long or short journeys will find it most convenient to carry The Dominion Bank Travellers' Cheques. They are negotiable anywhere in the world and can be obtained at any Branch of this Bank.

THE DOMINION BANK

PETERBOROUGH BRANCH,

JOHN CRAWNE, - - - - - - Manager.

MOTHER OF 3 TAKES POISON IN A HOTEL.

"Mrs. Atrmes" Leaves a Note Saying She "Cannot Stand It Any Longer."

NEW YORK, December 7. — A woman with three children who had registered as "Mrs. Dorothy Atrmes," and who had been for a week at the Hotel Belmore, 61 Lexington Avenue, was removed to Bellevue Hospital yesterday morning when the police found her semi-conscious, and clutching a vial which had contained carbolic acid. Patrolman Barry of the East twenty-second St. Station, found her on a lobby floor, at one of the entrances to the hotel. It is believed that she swallowed the acid there to prevent her infant son whom she left in a room, from getting hold of any poison left in the bottle.

In a letter she had dropped in the lobby marked "Edith" with no address, Mrs. Atrmes said she could "not stand it any longer," and suggested some one for the care of her son. The writer apparently had made careful effort to prevent disclosure of her own identity and that of several persons she mentioned in the message. Part of this letter, which is held by the police, reads:

"Edith, dear, please forgive me, and excuse me for repaying your wonderful kindness to me in this manner. I have tried so hard to keep up but every day it was getting worse. I could not stand it any longer. To think of facing my babies, I can't do it, because it is too terrible. I can hardly write. All afternoon I have been trying to fight it but you can't imagine how hard a battle it is.

"Please go down to Cramon, 15 change Place, Monday morning, and see if you can get some money for Hansi. Then wait until you have heard from my sister to whom I have written. I tried so hard and I love my babies so dearly that I can't bear up. Matthews made it worse and he is probbaly so mad that I don't care to go back. Please don't let Hans take Hansi nor get my trunk as I have all his stuff in there. I have written Cramon that if you don't keep Hansi, my sister is to supervise his boarding place. Do not let them take him unless my sister says so. Anna wants him but can't have him. Oh, Edith, don't talk to any one."

The boy referred to as Hansi was found in the room. He was taken to the Children's Society. What became of the woman's two younger children is not known. It is thought that she had taken them to relatives before taking the poison. The police could not find Cramon nor was it possible to get a statement from Mrs Atrmes who had not regained consciousness last night. Her condition was said to be very serious.

A PITY TO LOSE ANOTHER HAIR

35c "Danderine" Saves Your Hair—Ends Dandruff! Delightful Tonic

Only fools let hair fall out and dandruff stay. Neglect means a bald spot shortly. A little "Danderine" now will save your hair. This delightful tonic cleans the scalp of every particle of dandruff, tightens the hair-root pores, so the hair stops coming out and so the vitalizing oils, which are the very life and strength of the hair, can not ooze away.

Danderine is not sticky or greasy It has made weak, sick, neglected hair strong and healthy for millions of men and women. Your comb or brush is warning you. Hurry to any drugstore and get a bottle now. Don't wait!

HARDING'S SPEECH.

WASHINGTON, December 9 (Special to The Examiner). — Harding's speech to Congress paves the way for his association of nations belief.

Dizzy Spells

Are Usually Due to Constipation

When you are constipated, not enough of Nature's lubricating liquid is produced in the bowel to keep the food waste soft and moving. Doctors prescribe Nujol because it acts like this natural lubricant and thus replaces it.

Nujol is a lubricant—not a medicine or laxative — so cannot gripe. Try it today.

Nujol

A LUBRICANT—NOT A LAXATIVE

AutoTop and upholstery repairing

C. R. McCREA, At the Old Stand, Rear of 484 George St., Peterboro.

Car Owners

Give your battery a real home this winter. PHONE 1262 FISHER'S BATTERY SERVICE. We will get it. 186 Charlotte St., Peterborough. Prestolite Sole Distributor. 26d 137

LICENSED TAXIMEN

ONLY LICENSED AUTO SERVICES MAY CARRY PASSENGERS FOR HIRE. THE FOLLOWING ADVERTISERS HAVE COMPLIED WITH THE CITY BY-LAWS IN THIS RESPECT:

P. J. ALLEN
'Phone 1000.
Day and Night Service.
Closed Cars.
534 CONCESSION STREET.

GERALD DUNFORD
'Phone 518.
Day or Night.
Auto and Baggage Transfer Meets All Trains.
167 BROCK STREET.

PETERBOROUGH AUTO AND TAXI LIVERY
'Phone 130.
Day or Night.
Seven-Passenger Touring.
Seven-Passenger Sedan.
J. DRUMMOND - H. HOWELL

GIBBS AND HALPIN
'Phone 774.
Day and Night Service.
5 and 7-Passenger Cars.
Storage and Washing.

REID'S AUTO and TAXI SERVICE
Prompt Service, Reasonable Rates.
Day or Night.
5 and 7-Passenger Cars, also Sedan.
'Phone 439.
105 HUNTER W. Next Munro House

UNITED TAXI SERVICE
'Phone 1838.
Day or Night.
5 and 7-Passenger Cars.
312 AYLMER STREET.
J. CLANCY. - D. PAMMETT.

CARTER'S AUTO AND TAXI LIVERY.
Phone 832.
Day and Night.. Reasonable Rates.
Drivers: Carter and Madden.
212 CHARLOTTE STREET

JAIL SPEEDERS.

NEW YORK, December 9 (Special to The Examiner). — Jailing of speeders, revoking of licenses, rigid examination of all drivers is urged by motor manufacturers to curb the speed menace.

Perfumes Should Match Woman's Temperament

By MARIAN HALE.

Matching your temperament in perfume is the latest fad in Paris.

According to M. Luyna, who has demonstrated unusual skill in temperament matching and who has some of the most distinguished women of France as his "perfume followers," the right perfume has exactly the effect upon others as music.

Whether your life is to have the harmony of the symphony or the discords of the calliope depends upon your selection of scent, the Frenchman believes. And the woman who disregards the potency of perfume is practically an unsung lyric.

"When the American woman realizes the importance of her perfumes there will be fewer divorces," M. Luyna states.

Easy and Original.

This seems a nice easy and original way of correcting the divorce evil, so let him lead us further:

"To be alluring," he continues, knowing we all desire to be that, "you must accent only certain characteristics with your perfumes, those which make you different from Mary Smith or Hattie Jones.

"The dark-eyed, sophisticated woman, indolent in her movements and eager with her eye, in other words, our old friend, the vamp, needs a heavy, penetrating fragrance to complete her score.

"The fair, buoyant type, suggesting radiant health, would be incongruous with sandalwood and jasmine. Her choice should be the ever so delicate fragrance of windswept garden or a May bouquet.

Accentuates Her Type.

"The gentle woman with the serene countenance would find the pale white iris her floral counterpart, and its fragrance would accentuate her type."

And so it goes. You study your temperament. Decide whether you suggest one flower, like the shrinking violet, or whether there is something of both the lily and the red rose in your makeup, or if your complex nature can be expressed only in a bouquet—then perfume accordingly.

It may be necessary to create some entirely new extract for you, but consider the divorce evil and the calliope.

Then master, too, the science of applying perfume. To aim an atomizer in your general direction and let the spray fall where it will is most crude.

"The French woman," says M. Luyna, "puts a drop behind each ear and a drop in the fur that nestles against her cheek. She perfumes her handbag and her fan, the lining of her hat and the pocket of her coat rather than her frock.

"She puts tiny balls of cotton scented, in her clothing and among her accessories. In this subtle way she makes the fragrance seem a part of herself, not something applied from the outside."

"WHAT WILL THEY SAY OF ME?"

The following verses, written by Rev. Byron Stauffer, of Toronto a year or two ago, seem to his friends to have summed up his view of his own self:

What will they say of me when I am dead?
Oh, they will say: "He was a funny chap;
He had his faults; he often lost his head;
He blundered much; he made some big mistakes,
And wasted strength in many a useless scrap."

I fear all that is true—all that and more—
And little I can do to alter it.
But may none say that losing, I felt sore;
Or that in fighgting I had fouled a foe;
Or for the truth I failed to do my bit.

Oh, may men say of me when I am dead
That I at least was fair in every fight;
And that my faults were not of heart, but head;
That, though too often I was harsh in word,
When thus I erred I set the matter right.

If they will say that I stood by the weak,
Never forgetting him whom fate brought low;
That 'twas my habit cheery words to speak;
And when I saw one crushed by sin and shame,
Felt sorry for the man and told him so—

If they will say that little children came
And showed me all their playthings without fear;
That folks with burdens spoke about the same
With open hearts, believing I would hear,
Perhaps the Lord will count my record clear.

DYED FADED WRAP SKIRT, DRESS IN DIAMOND DYES

Each package of "Diamond Dyes" contains directions so simple any woman can dye or tint her old worn, faded things new. Even if she has never dyed before, she can put a rich, fadeless color into shabby skirts, dresses, waists, coats, stockings, sweaters, coverings, draperies, hangings, everything. Buy Diamond Dyes—no other kind—then perfect home dyeing is guaranteed. Just tell your druggist whether the material you wish to dye is wool or silk, or whether it is linen, cotton, or mixed goods. Diamond Dyes never streak, spot, fade, or run.

FUN IN TRYING.

A young man who had run a block to catch a street car only to have the door shut in his face, was paced by a sympathetic bystander, waiting for a car on another line. "What a shame," she exclaimed indignantly, "for you to have that run for nothing." And then the youth, still breathing very hard, but with a sunny smile, replied. "Yes; but there's lots of fun in trying for it."

That spirit is commended to all young people because it is the spirit of success. No one can fail who finds reward in the effort itself. When you learn that the real joy is not in achievement but in struggle, not in arriving, but in the journey, then you have found the secret of a happy life. "There's lots of fun in trying." When you make that spirit yours you have enough to make life successful, no matter what is withheld.

To Sleep to-night Use Raz-Mah to-day for Asthma

THOUSANDS of Canadians are now free from the agony caused by asthma. Life is once more a pleasure to themselves, their company a joy to their friends. They've used Raz-Mah.

RAZ-MAH, guaranteed relief, or your druggist gives your money back. Contains no habit-forming drugs.

For free trial write J.G. TEMPLETON & CO. Toronto. "Just Swallow 2 Capsules."

Sold by McDermid & Jury and E. L. Payne Drug Stores.

The Nation's Protector

MADE in the famous natural wool, tailored to fit comfortably and guaranteed unshrinkable, Admiral Underwear is ideal for inside workers. Made in two-piece suits or in form-fitting combinations.

Ask for it by name

Admiral UNDERWEAR FOR MEN

First Case Brought Under New Law Forbidding Landlords to Bar Children

NEW YORK, Dec. 8.—Mrs. Elizabeth Darcy of 73 Fairview Street, Yonkers, haled B. C. Griffin, who owns an apartment house, to Yonkers City Court, on a summons, charging that he violated a new law by refusing to rent her a tenement because she has children

Judge Charles W. Boote remarked that he had never heard until now of a case being brought in court under the law. Mrs. Darcy alleged that she had to move because someone bought the house she lives in and wished to occupy it. She went to Mr. Griffin, who lives at 228 Sommerville Road, and asked of she could rent a vacant tenement. She says he told her the rent would be $35, and she agreed to that. "Then he asked me if I had any childern," she added. "I told him I have five. He then told me he didn't care to have anybody with children in the tenement." My husband is in the hospital, and I have got to find some place to go."

Griffin denied that he objected to children. He declared that he had since leased the place to another prospective tenant, who has not yet moved in. When Judge Boote read section 2041 of article 182 of the penal law, about excluding children in renting property, Mr. Griffin volunteerd: "That's silly."

"It's not silly. It's very serious," rejoined Judge Boote. "It's the law.'" It being Sunday, Judge Boote explained that he would not try the case. He set it down or next Saturday. The Judge advised Griffin to return the money the other prospective tenant had put down as one month's rent until the case brought by Mrs. Darcy is decided.

The section of the penal law 2041 reads: Any person, firm or corporation in any city owning or having charge any apartment house, tenement house of other building used for dwelling purposes who shall refuse to rent any or any part of such building to any person or family solely on the ground that such person or family has or have a child or children shall be guilty of a misdemeanor and on conviction shall be punished by a fine of not less than $50 or more than $100 for each offense.

A WOMAN'S RIGHT TO GOOD HEALTH

It Can be Her's if She Keeps Her Blood in Good Condition.

To every woman belongs the right to enjoy a healhty active life. Yet nine out of ten suffer, often in silence, from splitting headaches, torturing backaches or some other of the many evils that follow anaemia or bloodlessness.

That is why one sees so many women with pale, thin cheeks, dull eyes and drooping figure—all signs that the blood is out of order. These women should win the right to be well by refreshing their bodies with the new, rich blood of health that so promptly transforms them into healthy, attractive women.

There is no other medicine can supply this rich, red blood so speedily and so surely as Dr. Williams' Pink Pills. Through this medicine thousands of tired, suffering women have found new health. For example, Mrs. F. Lane, Paris, Ont. says:—"A few years ago I was in a badly run down condition. My appetite was poor, I fell off in weight, and could with difficulty do my housework. Nothing I took seemed to do me any good until a neighbor advised me to try Dr. Williams' Pink Pills. I had only taken a few boxes of the pills when I began to feel stronger and I continued using them until I had taken ten boxes, when I felt as well as I ever did, and I had regained my lost weight. My husband and children have also used the pills with good results, and I would advise anyone who is rundown to give them a fair trial."

You can get these pills through any dealer in medicine or by mail postpaid at 50 cents a box or six boxes for $2.50 from The Dr. Williams' Medicine Co., Brockville, Ont.

AUTOMOBILE ACCIDENTS

NEW YORK, Dec. 8.—Automobile accidents kill one person on an average every 40 minutes, or 35 a day, on America's highways and streets. While you are reading this article at least two Americans will be injured in motor accidents.

More Americans than were killed in the World War are being killed and injured in automobile mishaps this year. The total toll will be about 13,000 persons killed and approximately 40,000 injured—many of these maimed for life.

One-third of these will be children, not yet 15 years old. Nine-tenths will be pedestrians, run down by autoists.

Figures compiled for The Examiner by NEA Service in a nation-wide survey, show than in 1921, lives of 11,024 persons were snuffed out by cutomobiles, and approximately 35,000 were injured. These figures, aompiled from vital statistics record of each state, represent the most complete check ever made of the American juggernaut's fearful harvest.

Motor fatalities will kill more people this year than typhoid, malaria and smallpox combined. They will exceed the deaths from appendicitis and equal diphtheria fatalities—and in most cases, they could have been avoided.

And instead of decreasing or remaining stationary, the percentage of automobile fatalities is steadily increasing, despite all efforts to regulate traffic.

Fatalities on Increase

Increase in automobile traffic and corresponding increase in the percentage of automobile fatalities per 100,000 population is shown in figures for cities and counties where accurate death statistics are kept. Figures for these localities show that:

In 1917, with 4,983,340 automobiles licensed, there were 6724 deaths in auto accidents, or a death rate from this cause of 9.0 per 100,000 population.

With 6,146,617 automobiles, in 1918, there were 7525 fatalities, or 9.3 per 100,000.

Autos numbered 7,588,848 in 1919. There were 7968 persons killed, or 9.4 per 100,000.

In 1920, with 9,211,296 automobiles licensed, there were 9103 fatalities, or 10.4 per 100,000 population.

There were 10,448,362 licensed automobiles operating in the United States in 1921. In the U. S. Census Bureau's registration area, which contains 82 per cent of the nation's population, there were 10,168 deaths, or 11.5 per 100,000 population.

Between 1917 and 1921, therefore, the death rate per 100,000 population from motor vehicle accidents increased about 28 per cent.

This year, there are nearly 11,000,000 motor vehicles running in the streets and roads of the United States. Everything points to the highest automobile death toll in history, the greatest record of violent death from any single cause except war.

California Leads

California shows the greatest number of automobile fatalities per 100,000 population, and one of her cities, Los Angeles, has the highest automobile death rate of any American city fo more than 100,000. There were 889 fatalities in California last year, or 24.1 deaths per 100,000 population. Los Angeles' rate is 27.9, with 170 fatalities last year. This was a decrease from 24.4 in 1920 for California, and an increase for Los Angeles from 27.1.

Mississippi has the lowest record for auto deaths, the rate being 2.e per 100,000. South Carolina is second with 4.5.

Despite all their traffic police, their safety commissions and their other efforts to minimize accidents, the large cities present the highest death rate. Compared with the national death rate of 11.5 per 100,000 population, the death rate in 65 American cities last year was 15.6. The safest city in the United States is New Bedford, Mass. It decreased its automobile fatalities from 16 in 1918 to half that number in 1921, or 6.4 per 100,000.

New York State, with 1633 auto deaths in 1921, shows a death rate of 15.4. In the first nine months of 1922, the Empire State had 1219 fatalities. New York City's fatalities in 1921 totaled 896, or 15.6 per 100,000 residents, with 701 deaths up to Oct. 1 as the 1922 toll.

Cities with the highest ratio of automobile fatalities, following Los Angeles, are: Youngstown, O., 24.3 per 100,000; Kansas City, 20.8; Chicago, 20.3; Albany, N. Y., 20; Bridgeport, Conn., 19.5; Lowell, Mass. 19.3

"Accurate Count Impossible"

"Yearly deaths from highway traffic accidents are variously estimated at from 12,000 to 35,000," declares William P. Eno, international traffic authority "I doubt that even official figures give a true picture of the extent of auto fatalities.

"As a matter of fact, there is no means of making an accurate count, because many of those who ultimately die from traffic accidents get home, out of town or to a hospital, and all records of the cause of death are often lost. It is not unlikely that the total number of deaths from highway traffic is 36,000 per year, or about 100 every day."

Doctors Agree—

BUCKLEY'S BRONCHITIS MIXTURE

Brings sure relief from

COUGHS COLDS BRONCHITIS

RESULTS GUARANTEED At all druggists 75¢

170

Sold in Peterboro by Bond's Drug Dermid and Jury, E. L. Payne, and Store, W. A. J. Giles, J. Lynch, Mc- the Warne Drug Co.

VOICE OF PEOPLE

To the Editor of Examiner

Sir: Your editorial on Tuesday last on "Interference with Labor Representatives in Parliament by Local Organizations," impels me to take exception to your sentiments. Ramsay Macdonald is reputed to have condemned the Scottish local labor parties for instructing their parliamentary representatives. The trouble with labour representatives in the past has been, that shortly after they are sent to parliament they break off contact with the local organizations that got them there, refuse to be dictated to, adopt an independent attitude, and eventually succumb to their changed environments and associations. It has so happened with some of the most radical leaders in the past. Scottish labour, who are a little more virile and active than labor in any other part of Britain, will, I feel sure, give R. MacDonald a good talking to, because the past is a lesson to them Now that they have sent some of the most radical workers to Westminster they wish to keep them active and radical. They do not want their representatives to adopt an independent attitude and forget what they had been sent to do.

As far as Canada is concerned your criticism is unfairly directed against the Progressives, who probably also take a lesson from the past and wish to retain a hold on their representatives. After all, are not the Conservative and Liberal members responsible to their associations? Then why should the Farmer and Labor members be otherwise? Not only do the Conservative and Liberal members take instructions from their political clubs, but they are also the mouthpiece of their industrial or business associations to which they may belong. Let us take our own town as an example. We have a member for the provincial house and one or two municipal members who are supposed to represent labor. Being unattached, and therefore feeling no responsibility to any organization they have not pushed matters appertaining to labor as they should have done. It is not enough to say that there is no labor organization in the city. If our labor representatives were really sincere they should have taken the initiative to form a branch of some labor organization and submitted themselves to their service and dictation. Parliament is like a diplomatic conference and diplomats are never given an absolute free hand in drawing up treaties.

I remain, your truly,
B. MARKSON.

Home-made Remedy Stops Coughs Quickly

The best cough medicine you ever used. A family supply easily and quickly made. Saves about $2.

You might be surprised to know that the best thing you can use for a severe cough, is a remedy which is easily prepared at home in just a few moments. It's cheap, but for prompt results it beats anything else you ever tried. Usually stops the ordinary cough or chest cold in 24 hours. Tastes pleasant, too—children like it—and it is pure and good.

Four 2½ ounces of Pinex in a 16-oz. bottle; then fill it up with plain granulated sugar syrup. Or use clarified molasses, honey, or corn syrup, instead of sugar syrup, if desired. Thus you make 16 ounces—a family supply—but costing no more than a small bottle of ready-made cough syrup.

And as a cough medicine, there is really nothing better to be had at any price. It goes right to the spot and gives quick, lasting relief. It promptly heals the inflamed membranes that line the throat and air passages, stops the annoying throat tickle, loosens the phlegm, and soon your cough stops entirely. Splendid for bronchitis, croup, hoarseness and bronchial asthma.

Pinex is a highly concentrated compound of Norway pine extract, famous for its healing effect on the membranes.

To avoid disappointment, ask your druggist for "2½ ounces of Pinex" with directions and don't accept anything else. Guaranteed to give absolute satisfaction or money refunded. The Pinex Co., Toronto, Ont.

FOUR WOMEN MEMBERS FREE STATE SENATE.

Ad One Member of Upper House Is a Roadmaker.

DUBLIN, December 9 (Canadian Press). — The membership of the Free State Senate has been completed. It will have four women members, the Dowager-Countess Desart and Mrs. Wyse Power, nominated by the President of the Dail, Mrs. Green, the historian, and Mrs. Costello, both of whom were elected by the Lower House.

There is a versatile element in the selections made by the Dail, several members being farmers and traders. One of the Senators is a roadmaker.

Free to Asthma and Hay Fever Sufferers

Free Trial of a Method that Anyone Can Use Without Discomfort or Loss of Time.

We have a method for the control of Asthma, and we want you to try it at our expense. No matter whether your case is of long standing or recent development, whether it is present as Chronic Asthma or Hay Fever, you should send for a free trial of our method. No matter in what climate you live, no matter what your age or occupation, if you are troubled with Asthma or Hay Fever, our method should relieve you promptly.

We especially want to send it to those apparently hopeless cases, where all forms of inhalers, douches, opium preparations, fumes, "patent smokes," etc., have failed. We want to show everyone at our expense that our method is designed to end all difficult breathing, all wheezing, and all those terrible paroxysms.

This free offer is too important to neglect a single day. Write now and begin the method at once. Send no money. Simply mail the coupon below. Do it today—you even do not pay postage.

FREE TRIAL COUPON.
FRONTIER ASTHMA CO., Room 581Y Niagara and Hodson Sts. Buffalo, N. Y. Send free trial of your method to:

.....
.....
.....

WASH THE KIDNEYS IF THEY BOTHER YOU

Take a glass of Salts if your Back hurts or Bladder bothers.

Flush your kidneys with salts occasionally, says a noted authority, who tells us that too much meat and rich food may form uric acid, which almost paralyzes the kidneys in their efforts to expel it from the blood. They become sluggish and weaken; then you suffer with a dull misery in the kidney region, sharp pains in the back or sick headache, dizziness, your stomach sours, tongue is coated, and when the weather is bad you have rheumatic twinges. The urine gets cloudy, full of sediment, the channels often get sore and irritated, obliging you to seek relief two or three times during the night

To help neutralize these irritating acids, to cleanse the kidneys and flush off the body's urinous waste, get four ounces of Jad Salts from any pharmacy here; take a tablespoonful in a glass of water before breakfast for a few days, and your kidneys may then act fine. This famous salts is made from the acid of grapes and lemon juice combined with lithia, and has been used for generations to flush and stimulate sluggish kidneys; also to neutralize the acids, in urine so it no longer irritates, thus often ending bladder weakness.

Jad Salts is inexpensive; cannot in jure and makes a delightful effervescent lithia water drink.

WOOD PRICED CLOSE

Hardwood, 4ft., per cord.....$13.00
Mixed Wood, 4ft., per cord.....$8.50
Mixed and Hardwood Slabs, 4ft., per cord.....$9.00

Cutting, per cord $1.50
Splitting .....$1.00 extra

Peterborough Fuel & Transfer Co

134 AYLMER STREET
'Phones 270 and 362.

P.A.A.A. Membership Drive---Other Sport News Of Interest

"How are the Mighty Fallen" Tom Longboat, Once Great in Racing Circles, Now Laborer

Elwood A. Hughes, sports director of the Canadian National Exhibition, said plenty the other day when he remarked, as Tom Longboat the famous Indian runner, grunted a gutteral farewell and left the sporting room. "There goes a man who should be worth a quarter of a million at least today."

Longboat hasn't got a dime.

In 1908 he was the most famous athlete in the world bar none.

No athlete, barring possibly that unique figure in the fighting world, the late John L. Sullivan, had the world-wide advertising and fame that the big Onondaga Indian had, and yet he failed to capitalize it.

That is why Tom Longboat is today a $3 a day employee of the Dunlop Rubber Company.

That is why Tom Longboat toils his eight hours a day and rides in street cars and day coaches.

In 1907 and 1908 he rode in limousines and Pullman drawing-room first-class cabins and shook hands with dukes and princes and lords, and was the athletic lion of creation.

Tom Longboat is 35 years old today, and he will earn his bread by the sweat of his brow for the rest of his natural life—unless some angel arrives, and I don't hear any rustle of wings.

If anybody ever writes the history of Tom Longboat I beg to suggest a title.

"Corn Pone—Cavair—Corn Beef."

That about describes it. He started on corn pone, worked up to caviar and now he is tickled to get his corn beef regularly.

Oh, What a Difference.

Tom Longboat blew into Toronto six weeks ago after a three-year absence, and had to hustle for his next meal. As a matter of fact he had several postponed dates with regular food.

On April 21, 1907, he came into town escorted from Niagara Falls by the late Ald. J. J. Graham, representing the city council and 20,000 people cheered him from the Union Station to the City Hall.

There were bands and floats and thousands of marchers in the parade, and Mayor Emerson Coatsworth gave him the city hall and a lot of smaller things.

If the Smiling Prince had landed here the same day I think he would have finished second—not by much, but still second.

Tom Flanagan, who turned the Indian pro, on his return from the English Olympiad in 1908, when he was beaten by Johnny Hayes and Dorando—he quit when running second to J. J. Hefferon, the South African, at 19 miles—says that the Indian became hard to handle from the day he put his first $10,000 in the bank.

"If Longboat has not failed us in the English marathon and had won, I would have toured the world with him and he would have retired worth a quarter-million" said Tom Flanagan, who, by the way, was the originator of the Sportsman's Patriotic Association idea. "I had financial backing and I had the tour all arranged. But he wouldn't train. I couldn't handle him in Ireland, and the man I turned him over to in England 10 days before the race had all he could do to keep track of him there. You know that."

Indeed I do know it, for I had charge of him in England before the race and during the race, and I am firmly convinved that if the race had been over a road with long straight stretch where Longboat could have seen the leader, he would have won handily. It was a day of high humidity, and it bothered the Indian. He was away back when I picked him up at five miles, and he had overhauled everybody but Hefferon when he threw up his hands and went down. Hefferon was dead beat in front of him, and Longboat had a quarter-mile on the next man. He was over a mile in front of Johnny Hayes, the U.S. runner, who was the official winner. He had passed Dorando, the Italian who first breasted the tape between 16 and 17 miles, and had a nice lead on him. Dorando was disqualified because when he fell 50 yards from the wire and staggered off the track a kindly hand guided him back to the cinder and set him with his face to the mark. "I know all about Dorando for Doc. Morton, the veteran bicycle rider, and I who were attending Longboat accompanied Dorando the last two miles and were with him in the stadium until the police ran us off the track. Dorando had lost his own attendants in the crowd, and I don't mind telling you we were out there to help anyone beat the United States marathoners because of the treatment a Yankee runner gave Jack Tait, our half-miler in a heat a day or so before.—Toronto Star.

What is a Professional Coach?

Toronto hockey teams have agreed not to employ professional coaches; the O.H.A. Annual bars all pro. coaches from players' boxes and the immediate vicinity thereof; a notice of motion has been given for next year's O.H.A. Annual to bar pro. coaches from Ontario hockey says the Toronto Telegram.

The Western City Baseball League went on record as favoring the pro. coach as a man who can teach them the finer points of the game.

And what is a pro. coach?

Apparently there is no desire on the part of the amateur officials or anybody else to bar teams from profiting by the experience of men who are professionals, men who have been, or are, good enough players to make a living at it. They have much to teach.

The set against pro. coaching in amateur circles is not against the professional as such, but against the employment of coaches at salaries or even honorariums. These latter gentlemen have been largely trainers and rubbers elevated to the rank and title of coach by their own valuation. The crude methods of win-at-any-cost they introduced; the growing and pernicious gambling that followed in their wake it was that stirred the amateur officials to action.

These gentlemen it was that envolved the tactics for the teams and generally ran things.

A professional as such as far as can be gathered at this stage of the controversy will be eligible to coach hockey or other teams provided he gives his services free as any amateur.

OSHAWA BASEBALL CLUB ELECT NEW OFFICERS

OSHAWA, Dec. 9.—At a large meeting of Central League baseball fans at the Y.M.C.A. Thursday evening there was a shake-up in the officers, the following being elected: President, Dr. G. M. Trewin; first vice-president, C. M. Anderson; second vice-president, Charles Shultz; secretary, Earle Trew; treasurer, H. Dell; executive committee, R. Belling, W. Mitchell, W. Fair, A. J. Small, R. Kerby, C. Rowden and W. A. Coad.

A fish, found in Brazil, has neither a tail fin for propulsion nor a back fin for balancing; it swims at great speed by means of a rippling movement of its large lower fin.

ASPIRIN

UNLESS you see the name "Bayer" on tablets, you are not getting Aspirin at all

Accept only an "unbroken package" of "Bayer Tablets of Aspirin," which contains directions and dose worked out by physicians during 22 years and proved safe by millions for

Colds	Headache	Rheumatism
Toothache	Neuralgia	Neuritis
Earache	Lumbago	Pain, Pain

Handy "Bayer" boxes of 12 tablets—Also bottles of 24 and 100—Druggists.

Aspirin is the trade mark (registered in Canada) of Bayer Manufacture of Monoaceticacidester of Salicylicacid. While it is well known that Aspirin means Bayer manufacture, to assist the public against imitations, the Tablets of Bayer Company will be stamped with their general trade mark, the "Bayer Cross."

The Peterborough Amateur Athletic Association

What is this association? An organization formed for the purpose of organizing, providing and supervising healthful recreation and sport and assisting, as far as possible, in providing facilities for them for all classes in the city and especially for those who are in need of it and unable to get it otherwise.

Who are behind it? Everybody in Peterborough who thinks clean, healthful sport properly supervised is good for the boys and girls and the men and women.

THE OFFICERS:

These are the officers and there are no drones:

PATRONS—Messrs. Robt. Stuart, Frank Matthews, J. J. Turner, G. N. Gordon, K.C., M.P., Mayor Taylor, B. F. Ackerman, A. W. Cressman, Peter Westbye, W. R. Breyfogle, Edgar Worth and J. J. Duffus.

HON. PRESIDENT—Rev. Father Costello.

PRESIDENT—A. W. McPherson.

VICE-PRESIDENT—Art. Cranfield.

SECRETARY—Chas. Curtis

TREASURER—George Campbell.

DIRECTORS—Messrs. G. Roper, A. Flitton, P. Bond, F. Convery, A. Kay, Dr. Wood, Dr. Sutton, Dr. Frank, W. Oke, J. Sullivan, Ford Turner, Carl Brown, Gray Copping.

WHAT DID THE ASSOCIATION DO LAST YEAR?

Organized in Summer 1921—

In a membership campaign secured over 800 members. Secured an athletic director. Participated actively in sports as follows:

Hockey—

Two O. H. A. teams. City Hockey League, four clubs. Mercantile Hockey League, 10 clubs. Junior and Senior School Leagues with all schools in city represented. Girls' Hockey League, four teams.

Boxing—

Organized and conducted class of 50 boxers, free tuition, during winter under paid instructor. Two Boxing Exhibitions, City Championship bouts; four competitors in Provincial Championship.

Softball—

Organized two leagues.

1ST SERIES

Girls, 16 teams; men, 12 teams.

2ND SERIES

Girls, 8 teams; men, 16 teams.

Baseball—

Assisted in the organization and conduct and financing of three City Leagues of four teams each. The organization and training of the School League.

Track and Field Activities—

Work in the Public Schools during the school season. Twilight meets during the summer for older boys. Organized and conducted school meet for pupils from the five counties around Peterborough. Assisted in sending competitors to Bowmanville and Orillia. Assisted in The Examiner Road Race.

Lacrosse—

Organized, conducted and financed City League of four teams and two O. L. A. teams.

Rugby—

Organized, conducted and financed City League of four teams and one O. R. F. U. team.

Tennis—

Assisted in organization and running a city championship tournament.

Riverside Park—

Operated the park on a rental of $800.00 from the city.

Put on a Tag Day, Minstrel Show, Theatre Night and several athletic meets to raise funds.

THE COMING YEAR

A canvas is to be made in the near future for contributions and membership for the purpose of carrying on the lines of sport mentioned above in a more extensive manner and as our organization is primarily for the purpose of taking care of undeveloped boys and girls and of the men and women who would not get into competitive sports it is not possible to finance on the very small gate receipts from these sources.

CALEDONIANS WON FROM SERGEANTS

Both Teams Played Sparkling Ball But the Caleys Staged a Big Rally in the Sixth.

..The Caledonians grabbed a 5 to 3 victory from the Sergeants in the opening game of the Soft Ball League schedule last evening. The second game between the Wildcats and the Privates was awarded to the Wildcats on default when the Privates failed to put in an appearance.

The Caleys and Sergeants played one of the most closely contested agmes of the schedule with but little scoring on either side. The Scots broke away for a rally in the sixth frame which brought in three runs. It was the only break in the game and it came after two men were out and the Sergeants were leading with a 2 to 1 score, but it was enough to turn a defeat into a victory and the Caley had but little to worry about from then on.

In five of their nine trip to bat the Sergeants were retired one-two-three order while the Caleys had the same dose handed to them in four of their eight turns.

The players were:

Sergeants—Calladine p, Hensby 1b, Varty c, R. Dyer lf, Stott ss, H. Wood 2b, F. Dyer rf, Vinette 3b, Mitchell ss.

Caledonians—McKenzie 1b, Burgess ss, Ackford c, McMillan p, French ss, Jackson 2b, Thompson 3b, Viech lf, Anderson rf.

Score by innings:

Sergeants ..... 100100010—3

Caledonians ..... 01000301x—5

SANDY REPLIES.

It is whispered that Port Hope has lost two of her hockey players. They played baseball last season with Port Hope, but these birds of passage who play baseball in the winter and hockey in the summer are never a tower of strength to any team.—Lindsay Post.

It is possible that a couple of the players have gone, but having so many players on our list we are unable to confirm the Lindsay report. Our Northern friends can rest assured that we still have enough on our staff to knock the spots off them, should the occasion ever present itself.—Port Hope Guide.

TO ENLARGE RINK.

It is understood that extensive repairs will be made at the skating and hockey rinks in Belleville prior to opening of the hockey season. Further seating accommodation will be made from six to eight hundred fans.

Showdown Next Week For Toronto

TORONTO, Dec. 9.—(Canadian Press)—Nothing further has transpired in the proposed deal to transfer the Boston Red Sox to Toronto. The Toronto syndicate claims the "show-down" will come at the American League meeting next week, and until the matter is dealt with there they have nothing more to say.

It now transpires that Lol Solman also made an offer for the Red Sox and was quoted a price of a million and a quarter. Furthermore, Mr. Solman claims he was offered first chance on the franchise by President H. H. Frazee of the Boston club.

The other Toronto syndicate says that might be so, but they claim to be dealing with the real Boston owners, and that does not mean Mr. Frazee.

Meanwhile Ban Johnson has troubles of his own with Commissioner Landis, and nobody knows as yet whether the American League will meet in Chicago or New York next week.

DANDURAND AGAIN THE STORM CENTRE.

Another grand old rumpus is said to be brewing in the National League. Leo Dandurand of the Canadiens is again the centre of the promised display fireworks. It is Percy Thompson, of the Hamilton Tigers, with whom Leo is going to the mat, and the cause for the clash is Joe Malone, who has been placed on the suspended list by the Hamilton club.

Malone, who captained the Tigers last season, was slated to operate at their helm again during the coming season, but he recently moved to Montreal, and accepted a position, after which he announced that he would probably get leave of absence for the season and report to Hamilton. Recently Malone refused to rejoin the Tigers and expressed a desire to be traded to Canadiens.

The Hamilton club, however, claims that Malone has been tampered with and Percy Thompson has gone gunning for Leo Dandurand.

In the meantime Malone has been placed on the suspended list, and the Hamilton club will probably ask for a league meeting to deal with the situation.

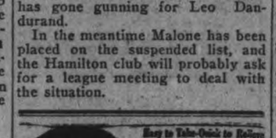

GRAIN, CATTLE AND PRODUCE MARKETS

PETERBOROUGH MARKETS

FRUITS.

Bananas, 50-60c dozen; 12 1-2 and 15c lb.; Calif. oranges, 30-90c doz.; grape fruit 10c; 3 for 25c; lemons, 40c dozen; mixed nuts, 25-30c; cocoanuts, 10-15c; Smyrna figs, 40-45-50c lb., California melons, 50-60c each cranberries, 25-30c quart; chestnuts, 30-40c lb.; Calif. grapes, red ones 25c lb, and green Malaga, 30c; Calif. pears, 60c doz.; cooking figs, 15c lb.; dates 2 for 25c; jonathon, 40c doz., $2.75 box; cooking apples (Spys, Baldwins and Starks) 40-70c peck; Golden Grimes, 50c; Tolman Sweets, 60c; pineapples, 40-50c apiece; cucumbers, 40-50c apiece; hothouse tomatoes, 50c lb; string beans, 25c lb; kale 25c apiece; Brussels sprouts 25c quart; cluster of raisins (Malaga), 40c pkg.; celery (Thedford), 20-25-30c bunch; B.C. celery, 20-25c bunch; cooking onions, 25-30c peck; potatoes, 20c peck; 95c bag; grapefruit (stripes), 2 or 3 for 25c; pineapple, 40-50c.

VEGETABLES.

Beets and carrots, 25c peck; parsnips, 30c peck; turnips 25c pk; leaf lettuce 5-10c bunch; cabbage, 10-15-20c; domestic potatoes, 15-20c peck; 85-90c bag; domestic onions, 6 lbs. for 25c; peck $1.75-$2, bag; celery, 15c apiece; 2 for 25c; Spanish onions 10c lb.; 3 for 25c; sweet potatoes, 3 lbs. for 25c; spinach, 70c peck; egg plant 15-20c; parsley, 5c; head lettuce, 25-35c; squash, 15-25c each. tuce, 25-35c; squash, 15-25c each; parsley, 5-15c; green onions, 15c bunch; spinach (Louis), 15c bunch; cauliflower, 50-60c each; Iceberg head lettuce, 25-30c head; mushrooms, $1-$1.25 lb.; fresh beets, 75c doz.; green peppers, 10-15c each.

DAIRY PRODUCTS.

Creamery butter, 40c; dairy butter, 35c lb; oleomargarine, 27c; eggs, 40-45c; strictly fresh eggs, 70c dozen; shortening, 15-20c lb; lard, 17-24c; cheese, 31c; old cheese, 41c. 45c.

FISH.

Pink salmon, 22-25c lb; white fish, 20c; haddies, 20c; boneless, 25c; halibut, 30c; finnie haddie, 25-30c; red salmon, 25c; salmon trout, 22c; kippered herring, 20c lb.; oysters, 65c pint.

MEATS.

Beef, 10-30c lb.; hens, old, 15-20c; chickens, 25-30c; ducks, 30c; live hogs, $10.50; dressed hogs, $17; bacon, 37-50c; pork, 18-39c; sausage, 18-20c; veal, 10-30c; lamb, 15-35c; mutton, 10-30c; graded select hogs, $11.50; thick smooth hogs, $10.50.

GRAINS.

(Red Clover is Weaker)

Fall wheat and Marquis, $1.00 to $1.10 bushel; spring wheat, $1; alsike, $5-$6; No. 1 peas, $1.25-$1.35; No. 2 peas, $1.10; oats, 45c; rye, 65-70c; barley, 50-60c; flour, half bbl. $4.00; pastry flour, 24-lb. bag, 85c; red clover, $9-$11 bush.; buckwheat, 75c bushel; bran, $26 ton; shorts, $28 ton.

HIDES AND WOOL.

Cow hides, heavy, 10c; light 12c; horse hides, $2.50-$3.00; calf skins, veal, 11c; deacons, 50-75c; kips, 10-14c; sheep skins, 75c-$1.00; lamb skins, 75c-$1.00; shearlings, 20-25c.

HAY.

New loose hay, $12-$14; new hay, baled, $16-$18; straw, $8-$12.

CASH GRAIN.

MONTREAL, December 9. Canadian Press. — A fairly active trade was done in grain on the local market yesterday, an improved demand prevailing principally for number 2 Canadian western oats. The tone of the market in spots was steady. A steady feeling also prevailed in the flour market with volume of business. The demand for millfeed was quieter and the tone of the market was very firm. There was no change in rolled oats prices. The undertone to the market for baled hay was easy and lower prices are looked for in the near future.

There was a quiet market in eggs but the tone was good with prices unchanged. Trade in potatoes continues slow. The feature of the butter trade was the cable advices received from London stating that the United States buyers have been actively acquiring stocks of Danish creamery butter. There was no change in the local market. Trade in cheese continues to be quiet.

STERLING RATES.

Montreal, December 9. (Canadian Press.) — Sterling exchange rates were quoted here yesterday as follows:

Defand 4.5730.

Cables 4.575.

CHICAGO WHEAT.

Chicago, December 9. Canadian Press. — Wheat averaged higher in price yesterday owing chiefly to buying associated with President Harding's message. The market closed firm at the same as yesterday's finish, to one cent up, with May $1.17¼ to $1.17 3-8 and July $1.08 -18 to 1.08 1-4; corn closed unchanged to 1-8 to ¼c lower; oats unchanged to 1c higher, and provisions varying from 5c decline to a gain of 2c.

WINNIPEG CATTLE.

Winnipeg, December 9. Canadian Press. — Receipts yesterday were 1150 cattle and calves, 1290 hogs and 225 sheep and lambs.

The cattle market opened with trading active and prices generally held well in line with Thursday's close. Best handyweight killing steers 5.50; medium 4.00 to 5.00; choice butcher heifers 4 to 5.25; desirable feeder steers 4.00 to 4.25. The hog market was unsettled; packers bidding 9.00 for thick smooths and 9.90 for select bacon.

Trading was brisk on the sheep and lamb market with a fifty cent advance ruling. Best lambs made 11.50 to 12.50; sheep 7.00 to 8.50.

CHICAGO CATTLE.

Chicago, December 9. Canadian Press. — Cattle receipts were 4000; active; beef steers and better grades beef cows and heifers strong to 15c higher; spots more; bulk beef steers 8.57 to 10.00; top yearlings, mixed steers and heifers 11.25; good yearling steers 11.00; lower grade beef cow canners and cutters slow early; closing about steady; canners reflecting some strength; bulls slow; veal calves, quality considered, are steady to 25c lower; stockers and feeders slow, about steady; bulk vealers to packers 8.75 to 9.25; few desirable light vealers upward to 11.00; bulk canners around 2.75, bulk desirable bologna bulls 4.00 to 6.00.

Hog, receipts 47,000; strong to active; bulk good 140 to 200 average, 8.50 to 10.00; packing sows mostly 7.50 to 7.80; desirable pigs around 8.15 to 8.75; estimated holdover 7,000.

Sheep receipts 5500; fat lambs 15 to 25c higher; top 15.50 to packers and city butchers; bulk fat woolled lambs 14.75 to 15.25; culls mostly 11 to 11.50; desirable 90 lbs. clipped fed lambs 13.50; feeders quiet, around steady; good 95 pound fed yearling wethers 12.50; sheep steady, heavy fat ewes 5.00 to 6.00; lighter weights quotable up to 7.75; two doubles 124 pound aged wethers 8.00.

EAR-TAG HOGS.

OTTAWA, Dec. 9.—(Canadian Press)—The Live Stock Commissioner announces that an approved ear-tag has been devised for marking commercial hogs. Tags will shortly be available for distribution to farmers wishing to ship co-operatively or sell according to grade at local shipping points. Arrangements are being made for distribution in the various provinces.

For The Sunday Smoke

SIR HAIG Cigar

5 Cents

Just try one at all dealers

WILL ORGANIZE LADIES' HOCKEY THROUGH PROV.

Meeting Will Be Held in Toronto on Dec. 16 to Unite Teams of All Ontario.

MANY CLUBS.

TORONTO, Dec. 9.—The formation of an Ontario Ladies' Hockey Association is fixed for Saturday afternoon, Dec. 16, at 2.30. The meeting will be held in Toronto at a place yet to be decided.

It is thirty-three years ago since the O.H.A. got under way, and 1922 will mark the first milestone in the sport for girls.

Many towns have organized teams throughout the province, and league groups have been formed in towns, counties and districts. This meeting, therefore, is but a gathering up of the reins to bring all together into one provincial body.

Peterborough, Hanover, Willowdale, St. Thomas, Lindsay, Milton, Gravenhurst, Ayr, Cannington, Bolton, Guelph, Mimico, Chesley, Owen Sound, Wiarton, Stratford, Welland and Toronto are ready for the association, and with the definite announcement of a meeting there will be a host of other centres coming in.

Toronto has to date North Toronto (2), Trinity Methodist, Y.W.C.A., Wychwood, Beaches, Athenaeums, Aura Lee (2), Queen Street Methodist and Vermonts.

F. D. Smith, 309 Woodbine avenue is acting secretary.

SIKI GREATER LIAR THAN A FIGHTER.

LONDON, Dec. 9.—The declaration that Battling Siki is a much greater liar that he ever was a fighter and that no one can take away his titles as champion heavyweight liar of the world was the only comment which M. Hellers, manager of the Senegalese, made to newspaper correspondents when confronted with Siki's confession concerning the Carpentier defeat published in some of the morning papers.

M. Hellers added that he would defend himself to the limit and defied M. Diagne, the Senegalese deputy, to produce any proof of the alleged frame-up beyond the unsupported word of Siki.

LADIES' O.B.A. ELECT FOR COMING YEAR

CHICAGO, December 9 (Canadian Press). — Florida will be the becca of the spring training camps of the major league baseball clubs for the season of 1923. Seven of the big league clubs have selected sites in that State—five National and two American League clubs. The list of camps follow:

Nationals.

New York—San Antonio, Texas.
Chicago—Catalina Island, Cal.
Philadelphia—Leesburg, Fla.
St. Louis—Bradentown, Fla.
Cincinnati—Orlando, Fla.
Brooklyn—Eustis, Fla.
Pittsburgh—Hot Springs, Ark.
Boston—St. Petersburg, Fla.

Americans.

Chicago—Seguin, Texas.
New York—New Orleans, La.
Detroit—Augusta, Ga.
St. Louis—Mobile, Ala.
Cleveland—Lakeland, Fla.
Philadelphia—Montgomery, Ala.
Boston—Hot Springs, Ark.
Washington—Tampa, Fla.

IRVIN S. COBB MADE MAJOR OFFICERS' RESERVE CORPS

NEW YORK, Dec. 9.—Announcement was made that a commission as major in the military intelligence division of the officers' reserve corps had been given to Irvin S. Cobb as a reward for his work during the world war.

MACDONALD'S BRIER

The Tobacco with a heart

PACKAGES 15¢

½ lb. TIN NOW 80¢

32

Capitol Entertainment

3 DAYS ONLY MON., TUES. WED.

THE ROMANTIC HALL OF FAME

holds no more vivid or beloved characters than those in—

ALICE TERRY — Princess Flavia, whom Rudolf loved and came dangerously near marrying.

LEWIS STONE—Rudolf Rassendyl, English adventurer, who so loved life that he risked it daily.

RAMON NAVARRO—Rupert of Hentzau, whose villainy was so perfect it was attractive.

BARBARA LaMARR—Antoinette de Mauban, adventuress and noblewoman, reckless of all save Black Michael's favor.

STUART HOLMES — Black Michael, who hated Rudolf and loved Flavia with equal intensity.

THE REX INGRAM PRODUCTION OF

"THE PRISONER OF ZENDA"

From the stage version of Anthony Hope's Novel

LAST TIME TO-NIGHT

May McAvoy "EVERYTHING FOR SALE"

Sherlock Holmes Complete Adventure No. 1

HAMILTON RETAINS THE CHAMPIONSHIP

Bobby Ebers Obtains Decision in a Ten Round Bout.

TORONTO, December 9. — Bobby Ebers' left hand kept the bantamweight championship of Canada in the Hamilton boy's possession last night when he obtained the decision over the ten round route against Patsy Wallace of Philadelphia, who recently secured a draw with Pancho Villa.

The bout was the first titular engagement that the local fans have had in some time, and both the exhibition and the attendance were worthy of classification.

Wallace was always willing to get at close quarters, and at times he succeeded, with the result that early in the battle he scored a number of points, and in the second and third rounds he shaded the Hamilton boy, but in the fourth the champion shaded the Philadelphian by a slight margin and from then on he had a fair edge on his opponent.

WIFE ACCUSED

(Continued from Page 1.)

that he pull the teeth in Ford's mouth, which had been filled by a dentist, further to conceal his identity and offered to supply the detective with a pair of pliers for the purpose.

Proposals made by him to throw the body into the river or bury it were vetoed by Mrs. Ford as dangerous Kunath says. As a further preparation, he says, she gave him a pencil sketch of the farm. Police have the alleged sketch in their possession. It was arranged, Kunath says, that he was to get $20,000 for the "job".

ARREST ON MEETING

Mrs. Ford also gave him a picture of herself and Ford, taken just after they were married, so that he would not attack the wrong man, Kunath said.

The final meeting with Mrs. Ford was arranged for Thursday night at Woodward and Temple avenues at 9:15 o'clock. Here Mrs. Ford was arrested by Sergt. Straith, who accompanied Kunath to the spot. The detectives had with them a warrant signed by Robert M. Toms, chief assistant prosecuting attorney, which was issued Thursday by Judge Harry B. Keidan.

Mrs. Ford when questioned in the detective bureau after her arrest, refused to talk beyond saying that she was "framed" and not guilty.

To-day Ford brought a load of hay to town with a peace of mind,

aches and pains

Pain is Nature's signal that something is wrong, and unless it is quickly righted it may easily become serious.

If the aches are in the joints and muscles Absorbine Jr. will allay the pain quickly and restore the tissue to its former healthy condition.

Swellings which so commonly accompany pain are quickly reduced by a brisk Absorbine, Jr. rub.

$1.25 a bottle at most druggists

W. F. YOUNG, Inc. 344 St. Paul St., Montreal

Absorbine Jr. THE ANTISEPTIC LINIMENT

he says he has not enjoyed for several days

TELLS OF THREATS

"This is not the first time she has threatened me," he said, as he was unloading his hay at a Michigan avenue feed store. "On the night of July 1, I was forced to leave my house because she said she would kill me in my sleep.

"When the court ordered her to leave my farm, she met m in the farmyard, Sept. 14, and pointing a shot gun at me, said she was going to kill me."

ROSENEATH NEWS.

ROSENEATH, Dec. 9,—Mr. John Murphy was a recent visitor to Hastings.

Mr. Fred Hobbs of Ottawa, has been the guest of his brother, Mr. A. Hobbs.

Miss Marjorie Slade, assistant teacher in the Public school, has been confined to her home through illness.

Mr. Allan Cameron of Peterborough, spent Wednesday in town on official business.

The many friends of Dr. Armstrong will be glad to know he has fully recovered from his sickness.

The C.G.I.T. and Tuxis Boys are making preparations for a big concert to be held Christmas night.

Mr. Joseph Kelly of Cleveland, Ohio, who has purchased Amos Shearer's farm, has installed a Delco Light system and intends to make this his summer home.

Wedding Bells.

At the Methodist church, Canton, on Tuesday, Nov. 28th, by the Rev. H. A. Brent, the marriage took place of Mr. Alfred Sherwin of Roseneath and Mrs. Sarah Smith of Alnwick.

At the Bethesda manse, Harwood, on Wednesday, Nov. 29, by the Rev. Mr. McCord, the marriage took place of Mr. Arthur Sherwin and Miss Rossie Smally.

THEATRES

GRAND—Goldwyn presents "Yellow men and Gold", a stupendous photo drama of adventure that thrills .) Also Big Time N.V.E. vaudeville.

CAPITOL—"Everything For Sale" a powerful drama of modern womanhood, starring May McAvoy. Also a complete adventure of Sherlock Holmes, "The Dying Detective."

ROYAL— Programme of gripping interest, including the romantic drama, "The Prodigal Judge" and sixth chapter of serial "Buffalo Bill". Also super-comedy 'Monkey Shines."

REGENT — Herbert Rawlinson in "Confidence". George Walsh in "With Stanley in Africa", comedies, Travelogues and News.

Capitol Entertainment

ALICE TERRY AND LEWIS STONE IN REX INGRAM'S PRODUCTION

Motion picture fans who look for exceptional photoplays will have an opportunity on Monday to see a picture which is one of the outstanding productions of the year, for on that date Rev Ingram's "The Prisoner of Zenda" will come to the Capitol Theatre.

It is a story teeming with dramatic action, full of intrigue, romance and excitement. It concerns the adventures of an English gentleman, one Rudolf Rassendyll, who, because of a remarkable likeness to the ruler of the mythical kingdom of Ruritania, becomes for a time its actual ruler and wins the love of the Princess Flavia.

"The Prisoner of Zenda" is the most popular romance of a generation. From the time when Anthony Hope, then more interested in his political career in England than in writing, composed it, the narrative of Rudolf Rassendyll's reckless adventure has taken hold of the hearts of all who read. This was the first of the stories of romance in little kingdoms in Europe, and no better indication can be had of its success than that it inspired hundreds of writers to imitate it. But none of the resulting stories had the zest, the devil-may-care spirit of the original, for that was written chiefly for the love of imagination the author had; it was as glamorous to him as to his readers.

In the hands of a director such as Rex Ingram, who made "The Four Horsemen of the Apocalypse" for the same motion picture producing organization, "The Prisoner of Zenda" has stepped out of the pages of the book and come very much to life on the screen. Different essentially from "The Four Horsemen," as different as realism is from romance, the newer picture nevertheless has been done upon the same great scale and with the same faithfulness to the spirit of the written page. In every matter, from the designing of the mammoth settings which represent the Castle of Zenda to precision of court etiquette, Mr. Ingram took charge, and the result is a magnificently beautiful picture.

"The Prisoner of Zenda" is a Rex Ingram production for Metro, adapted by Mary O'Hara from the Edward Rose stage version of Anthony Hope's novel. It was photographed by John F. Seitz.

A cast of unusual excellence has been assembled for the production. Lewis Stone, Alice Terry, Robert Edeson, Stuart Holmes, Ramon Navarro, Barbara La Marr, Malcolm Lee play leading roles.

AT THE GRAND.

N.V.E. VAUDEVILLE AND SUPER PICTURE PRODUCTION

"Rich Men's Wives," a Society Drama of Exceptional Power— Monday, Tuesday and Wednesday.

For the girl or woman who is dissatisfied with her lot, there is a photoplay of real value at the Grand Theatre next Monday.

It is "Rich Men's Wives," a Preferred Picture produced by Gasnier, the maker of "Kismet."

No woman—or man, either, for that matter—can sit through this photoplay without being the gainer in moral stamina, for the story, written by Frank Dazey and Agnes Christine Johnston, is based on sound logic and displays a keen study of the lives our so-called social butterflies lead. As a matter of fact, it is reported that the story was actually inspired by the breaking up of two homes of notable rich men's wives recently—one in

New York, the other in Chicago.

The play carries a charming girl from her finishing school days, on through the debutante period, then into a triumphant social life, marriage, motherhood, flirtation and unhappiness—and a climax that is as interest-holding as it is surprising and unexpected.

Quite as important as the play itself is the cast of artists that has been chosen to interpret the trying roles. House Peters, as the rich man and a believer in the double moral standard for men and women, is his usual impressive self and adds lustre to a career already made notable by many fine instances of superior acting.

Claire Windsor, the newly-risen star of cinemaland and probably the queen of all the beauties of the screen, gives probably the finest performance of her career as the wife, and she wears enough beautiful gowns to make the average woman dizzy with delight—and the billpayers equally dizzy in contemplation of what they must have cost.

Baby Richard Headrick, the wonder child of the screen who flashed across the theatre horizon in his memorable role in "The Child Thou Gavest Me," is here in a role similar to that one and he interprets it with the same surprising intelligence that characterized his earlier work.

Rosemary Theby is the beautiful "vamp" of the plot, while the perennially splendid Myrtle Stedman is a society matron to the very last lift of her elebrow and the ultimate billow of her marcel wave. Another beauty in the cast is Carol Holloway, who long kept millions in heart-breaking suspense while she defied death and devastating villains in serial thrillers.

Gaston Glass, the violinist of "Humoresque" and the hero of many other screen stories, plays the juvenile "heavy" in "Rich Men's Wives," and Charles Clary, one of the finest actors in the picture game, is the father of the heroine. Martha Mattox, a character actress of reputation, and William Austin, portrayer of character comedy parts, complete the cast.

"Rich Men's Wives," in addition to its entertaining qualities and its cast of beautiful women, seems to strike a new note in film production. The settings are rich but not bizarre, and the good taste of the European, Gasnier, makes itself apparent. The groupings of his big gatherings are excellent and he introduces lighter moments as a relief from the tense situations with a deftness truly artistic.

This is a really worth while picture and, despite the fact it will be at the Grand Theatre Theatre for three days, do not wait too long before going to see it.

The refined high-class N.V.E. vaudeville offerings for the first half of the week include Herb Camp, eccentric violinist, and Rottach & Miller, comedy singing, talking and dancing duo.

Several short picture subjects round out another wonderful evening's entertainment, at the usual bargain prices of 15c, 25c and 30c, plus tax. Matinee daily—adults 15c, children 10c.

TRANSPORTING GRAIN TO THE TERMINALS.

Urges Royal Commission o Investigate Its Several Handlings.

WINNIPEG, December 9. Canadian Press. — The Dominion Government will be urged to appoint a Royal Commission to investigate the handling of grain from the country elevators to terminals, and the method of its world marketing, according to a resolution adopted yesterday by the annual convention of the Selkirk district, United Farmers of Manitoba.

GRAND OPERA HOUSE | MONDAY TUES. & WED. | MATINEE DAILY

DIRECT FROM 2 SOLID WEEKS AT ALLEN THEATRE, TORONTO "THE PERFECT PICTURE PRODUCTION"

A GASNIER PRODUCTION

RICH MEN'S WIVES

The LUXURY PICTURE of 1922

LAST SHOWING TO-NIGHT Yellow Men and Gold

Big Time N.V.E. VAUDEVILLE Mon., Tues., Wed

HERB CAMP Eccentric Violinist

ROTTACH & MILLER Comedy Singing Talking and Dancing Duo

ARE THEY TO BE PITIED, SCORNED OR ENVIED?

"Rich Men's Wives" will give every young girl—and every mother, too—something to think about.

The wages of flirtation is—what? You'll know after seeing "Rich Men's Wives."

The spotlight turned on Social Butterflies who forget Happiness and Love in a mad pursuit of Pleasure.

A masterly picturization of a big, compelling subject.

A thoroughly human drama—thrilling and appealing—with a wonderful cast.

Bargain Prices 15, 25 and 30c Gallery 10c | Matinee Daily Children 10c 15c Plus Tax

B. P. SCHULBERG presents GASNIER PRODUCTION

RICH MEN'S WIVES

A Preferred Picture distributed by AL-LICHTMAN CORPORATION

At the Grand Monday, Tuesday and Wednesday

DRY DELEGATES WERE SHOCKED

Proceedings at Banquet in Welland Are Being Investigated,

WELLAND, December 9.. — Canadian Press, — Chief of Police Crabb announced last night that proceedings at a banquet held in a local hotel last night, which led to complaints being made by a number of delegates who recently attended the convention of the World League against Alcoholism, would be investigated.

It is alleged that a number of the guests at the banquet were in an advanced state of intoxication, and some persons staying at the hotel were subjected to annoyance. One woman delegate claimed that she was insulted.

The chief stated that the affair had not been officially reported to him.

Reference to this matter was made by Mayor Hughes in his address of welcome to the visiting delegates at a meeting that was held in the Methodist church last night to further the prohibition movement. He declared that ninety per cent. of the people of Welland welcomed the temperance delegates and expressed regret that their visit had been marred.

BOXING SHOW TO BE HELD IN VICTORIA HALL

Good Card of Bouts Arranged for Smoker Tuesday Night.

Boxing fans are promised an attractive card of boxing bouts at the P.A.A.A. smoker at Victoria Hall next Tuesday night. Eight bouts, Follis' orchestra and other entertaining numbers will make up the programme.

Lorne Combe and Jack McDonough have been matched for one of the feature bouts.

ROYAL

Full Picture Programme at MATINEE MONDAY. On MONDAY EVENING, the Full Programme will be given at the Grand Concert by SKOVGAARD, the Celebrated Danish Violinist, who has arranged for the ROYAL One Night Only, under the direction of Mr. Frank Whitehouse.

BOWLING

DRAUGHTSMEN WON THREE IN C.C.E. TEN-PIN LEAGUE.

Last night at Solomon's Alleys the Draughtsmen won three straight from the Foremen. Metheral was high for the evening with 515; Pier was high for his team with 402. The following are the scores:

Foremen.

Jeffries	89	91	65— 245
Watts	105	126	114— 345
Joyes	106	133	117— 355
Roach	117	97	109— 323
Pier	114	126	162— 402
	530	573	567—1670

Draughtsmen.

Stanton	181	173	107— 461
Anderson	131	120	117— 368
Maybee	119	103	151— 373
Canfield	132	101	113— 346
Metheral	192	144	179— 515
	755	641	667—2063

THE QUAKER OATS TEN-PIN LEAGUE.

In the Quaker Oats Ten-Pin League last evening at the Water Street Alleys, the U Fours and the Lebcardonnics played the most interesting game of the season in this League. The Lebcardonnics won by one pin on the total score of the evening. Each of the teams took one game. For the U Fours, Pitchford led with a total of 316 pins, while LeBlanc rolled a total of 380 for the Lebcardonnics, eliminating the present holders of the high single and high double games. Below is the scores:

Lebcardonnics.

Donnelly	153	178—	331
Dummy	125	125—	250
Nichols	130	103—	233
LeBlanc	209	171—	380
	617	577—1194	

U Four.

Pitchford	190	126—	316
Thackeray	151	157—	308
Jones	123	146—	269
Cunningham	159	141—	300
	623	570—1193	

SOFT BALL LEAGUE

On Monday evening at 8.30 the Knights of Columbus, winners of the Club Section, play the Wildcats, winners of the Third Section. This game should be one of the best of the season. Both teams have come through their respective sections in splendid style, the Knights losing one game, and the Wildcats not having a loss marked against them.

On Thursday evening at 8.30 the winners of Monday night's game play in the finals with the fast Raybestos team. This game should be the event of the soft ball season in Peterborough. An admission of 25c. will be charged for these games, the proceeds to be turned over to the Peterborough Amateur Athletic Association.

MAILS GOES WEST.

CLEVELAND, O., Dec. 9.— (Canadian Press)—Walter Mails a left-handed pitcher of the Cleveland American League for the past two seasons, was released by President E. S. Barnard Thursday to the Oakland Club of the Pacific Coast League. Mails joined the Cleveland team in 1920 and was the deciding factor in the Indians winning the American League championship that year, when he won seven straight games.

FRENCH "BIG WIND" BLOWS TRAIN OFF TRACK

PARIS, Dec. 9.—A heavy gale in the Pyrenees region in southern France blew a passenger train off the track this morning. The train was travelling on the Naronne-Oerbere line, not far from Perpinan, when an exceptionally fierce gust lifted the two rear cars, throwing them beside the track and causing the entire train to be derailed. The train was running slowly, so no one was hurt, but traffic to Spain was interrupted.

REGENT THEATRE

—Thursday, Friday, Saturday— Herbert Rawlinson in "Confidence." George Walsh in "With Stanley in Africa." Comedies! Travelogues! News!

BUILDING MATERIAL

AT

Reasonable Prices

We keep in stock the following Builders' Supplies:

Cement Lime
Hard Hall Plaster Plasterers' Hair
White Rock Finish Mortar Colour
Plaster Paris Gypsum Wall Board
Fire Brick Hard and Soft Coal
Fire Clay Wood

THOS. A. REHILL

210 Wolfe Street (near C.P.R. Stn.) 'Phones—Office 245, Residence 665W

AT THE ROYAL THEATRE, MONDAY EVENING DECEMBER 11 AT 8.15 O'CLOCK

Times, London, England — To Skovgaard belongs a masterly dignity, unalloyed by mannerisms and shallow display. An artist of the scholarly order, he devotes himself with seriousness to the music which he prefers.

Times, New York City—From the very start Skovgaard proved himself to be a scholarly musician, not lacking in virtuose brilliancy, but first and last an interpreter of musical ideas and sentiments.

Duluth Tribune, Duluth, Minn. — One of the real concerts, that is the kind that really has music in it, was given at the Lyceum Theatre last night when Mr. and Mrs. Skovgaard gave their recital. How he can play the violin! He did just what any great artist can do, and what nearly all of them won't do, subordinated technique to melody, and from the great range of musical, and at the same time, difficult compositions, selected those which were tuneful, and played them magnificently. It's a long time since a really great artist has had the courage to play "Last Rose of Summer" and "Suannee River" on a concert stage. He played both of these, and the exquisite tones of his Strad drove the melody of those two loved selections home to every heart. Skovgaard, a Stradivarius and Suannee River. There is nothing finer.

"The Danish Ole Bull."—After entertaining over three thousand of Madison's people at two public concerts, Skovgaard was the guest of honor at a reception given by Gov. Davidson, of Wisconsin, at the executive mansion. The governor's house was the home of the great Norwegian violinist, Ole Bull, and is consequently one of the "historical houses" of Madison. Much of the interesting history of Ole Bull is connected with this house. Complying with a unanimous request, and selecting the very spot on which Ole Bull had stood and captivated hundreds of his friends, Skovgaard played Ole Bull's masterpiece, "Saeterjentens Sondag" (The Charlet Girl's Sunday.) It seemed as though the spirit of the old master was present—it was like being back again in the days of Ole Bull. The same house—the same room— the same melody—the same magic touch—the same exquisite tone—the same imposing personality. But it was Svokgaard, the "Danish Ole Bull."

The Children at Xmas Time

Mothers, how precious will be the photographs of your children in years to come. Nothing is so acceptable for Christmas gifts; so permanent—or so economical.

Make a pleasant visit to the Studio this week for a Gift Portrait,

Troy STUDIO

140½ HUNTER ST.

"The Photographer in Your Town"

LONDON, December 9 (Special to The Examiner). — Hundreds of Scotland Yard men, some disguised as cooks and waiters, are guarding Premiers Poincare and Mussolini at the Premiers' Conference.

Bargain Arcade

187 CHARLOTTE STREET

Selling-Out Sale

EVERYTHING SACRIFICED

Closing the Store at Christmas!

B. & W. Thread, 150 yards — 5c Spool.
A Cup and Saucer for only 10c
Men's Sweater Coats, regular $6.00—$3.99.
Ladies' House Dresses, $1.75, for 69c.
D. & A. Corsets—regular $2.50, for 99c pair.
Goddess Corsets—regular $4.50, for $1.99.
Ladies' and Children's Underwear Cheap.
Navy Blue Serge, 56 in. wide—$1.00 yard.
Navy Blue Serge—regular $5.00 yard—for $1.99.
15c Wool in all shades—2 Balls for 25c.
Fingering Wool—regular $1.50, for $1.19 lb.
Coloured Ribbons, 19c yard.
Pink and White Bloomers — regular 75c, for 49c pair.
Girls' Navy Blue Skirts, $1.98.

This is your Chance to Save a Lot of Money. Everything Must be Cleared—Everything is a Bargain.

Local News

DR. T. P. McCULLOUGH

Eye, Ear, Nose and Throat specialist 166 Brock St. 'Phone 36W. dtf.

FOR THE BEST BOWLING.

Drop in at Jake Solomon's Water Street Bowling Alleys. d-t-f

SHOOTING MATCH.

For turkeys at S. Blewett's Chemong Road Tuesday, December 12th at 1.30 p.m. 3d-137-6784

TO RENT.

Two garages for rent, centrally located, suitable for winter storage. Phone 1261J for particulars. 4d1367021

W.O.W. NOTICE.

The members of Sherwood Forest Camp No. 50 are requested to attend the annual election of officers Monday evening, Dec. 11th. Every member should be present. 3d-136-7028

TAXI LIVERY

Excellent equipment. Just added new seven passenger McLaughlin, now running—2 seven passenger cars. For good service telephone Herb. Stinson's Taxi Livery. 'Phone 480. dtf

SPECIAL SALE OF WOOD FOR ONE WEEK.

Dry Mixed, 12 inch, 1-2 cord, $4.50; dry slabs, 12 inch, 1-2 cord, $4.00; green hardwood, 12 inch, 1-2 cord, $6.00. J. F. Gray, phone 1911W. prompt delivery. 6d136 6740

DR. MIDDLETON,

With Special Attention to Dental X-Ray Work.

To take a Dental -Ray Film properly, and interpret the same, one must be familiar with the Anatomy and Histology of the Tooth. Hence X-Raying of the Teeth naturally falls to the sphere of the Dentist. 12d-136-6844

5 CHRISTMAS SUGGESTIONS

SNOW SHOES
TOBOGGANS
AUTO RUGS
COLEMAN LAMPS
COLEMAN LANTERNS

We have them.

J. J. TURNER & SONS
LIMITED

6d-s-155

SPECIAL SALE OF TRIMMED HATS **$5.00**

Fifty Ladies' and Misses' Trimmed Hats For Sale at $5.00 each, Regular Selling Price from $7.50 to $12.00.

A. McGIVERIN
412½ GEORGE ST.

AUTO LIVERY AND TAXI SERVICE

Phone 224 for comfortable closed and heated cars for every occasion. Prompt service. For weddings, and funerals. Cars meet all trains. A trial solicited. Harold Dunford, 213 Hunter street. 26d141 6646

ST. JOHN'S CHURCH.

To-morrow is Bible Sunday in the Church of England; the Second Sunday in Advent. The Rev. Dr. Blagrave will preach at both services in St. John's on the place and power of the Bible in the World to-day, and how it has stood the test of time.

BRITISH COLUMBIA SHINGLES

All Best Grades—Also Eastlake Steel Shingles, Corrugated Iron ,and Ready Roofing.—Fred H. Rowan, 607 Weller Street. 'Phone 851.

SAWS FILED AND SET CLIPPER PLATES GROUND.

Scissors, knives and razors sharpened. Razors honed. ready for shaving. Surgical instruments ground Umbrellas repaired and recovered. Wm. Taylor & Son, the Sheffield Cutlers, 216 Hunter street west. t. t. s.

BAZAAR.

Otonabee Chapter, I.O.D.E., are holding a sale of useful and pretty Christmas gifts, home-made cooking, aprons and candy, in the curling rink, Charlotte street, on Tuesday, Dec .12th, afternoon and evening. Tea served. Everyone welcome. 3d-137-7061.

AUTO ROBES FOR WINTER DRIVING.

Auto owners are reminded that I have some of the best Musk Ox Robes for auto driving in cold weather. Also other robes of superior quality, and Cutters and Horse Bells for Sale. F. L. Robinson, corner Charlotte and Aylmer Streets. 6d-138-7025

TYPEWRITERS TO THE FRONT

We have in transit some very fine NEW and REBUILT Oliver typewriters. Wait for our NEW PORTABLE Machine. Our NEW SUPPLY of carbon paper and ribbons is real genuine quality. Get some.

Nelson's Typewriter Co., 332 1-2 George street

SKATE GRINDING AND RIVETTING

Start the season right and have your skates ground by us. We give them that smooth, velvety edge so hard to obtain. You will then know why our grinding business has tripled itself. If we rivet your skates to boots you will never have trouble with loose screws. WHITE BROS., 174 Hunter W. Open every evening. Automobile skates and everything for the game.

ANNIVERSARY AT KNOX.

At Knox Church tomorrow Rev. A. H. Denoon, D.D., of Avenue Road Presbyterian Church, Toronto, will conduct anniversary services. Dr. Denoon is a forcible speaker and will be listened to with attention and profit by all who hear him. Strangers in the city will be made specially welcome.

On Monday evening the ladies of the congregation are serving the anniversary dinner, which will be followed by a good programme.

Gift Rings

If YOU have ever planned to give a friend a ring—Xmas is the best time for gift.

These splendid bargains in holiday rings are moderately priced.

Diamond Rings From $25 up.
Pearl Rings from $5 up.
Signet Rings from $3.50 up
Ruby Rings from $6 up

WarneBros.
Diamond Hall
349 George Street

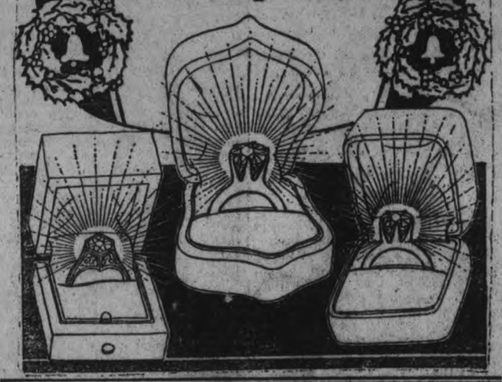

SALE OF WORK.

The Woman's Guild of St. Luke's Church will hold a Sale of Work in the Parish Hall on Tuesday, 12th December, from 3 to 6 p.m. 1d-136-7094

L.O.L. NO. 1175

All membes are earnestly requested to attend annual meeting on Monday, Dec. 11th 8 p.m. sharp. Election and installation of officers. Refreshments.—J. Ball, W.M. 2d 136 6794

CHRISTMAS SONG SERVICE.

The sing-song at the Y.M.C.A. on Sunday evenng will be a Christmas song service, and every young person is cordially invited. This will be the last sing-song until after the New Year.

ANNIVERSARY DINNER

Knox Church anniversary dinner will be served on Monday eevning, December 11th in the Lecture Hall, from 5 to 8 o'clock. Adults 35c; children 25c. Good programme. 1d136 7065

CARD OF THANKS.

Mr. and Mrs. J. A. Crowe wish to thank their many friends and the different organizations, both in city and country, also Dr. Cameron and the Nurses and Staff of Nicholls Hospital, for the many kindnesses shown their little son during his long illness.

CURLING CLUB NEWS.

First Meeting of the Season, Monday, 11th December, at 7.45 p.m. Balloting for New Members and Selection of Rinks. A Meeting of the Skips will also be held to select the Tankard and District Cup Skips. —F. Brownscombe, Secretary. 2d-137-7083

UNIQUE ESTIMATING CONTEST.

In connection with the bazaar in aid of St. Joseph's Hospital, to be held in the Market Hall from 11th to 15th December, a beautiful gold wrist watch, now on exhibition in Mr. Alex. Gibson's store window, will be given to the person who estimates the correct or nearest correct number of meals that will be served in the dining-room for the week. Free estimating blanks given with each meal ticket.

TABLE KNIVES FOUND

The police have a box of table knives awaiting the owner. They were found on November 11th on the market.

"UTOPIA LIMITED."

The female voice members of the St. John's A.Y.P.A., will rehearse to-night in the parish hall at eight o'clock sharp. All members of the male voice that can be present are urgently requested to meet there this evening.

New System of Fat Reduction

Here's a new way for all fat people to laugh together at that old bugaboo—Obesity. The saying that there is nothing new under the sun does not now apply to fat people any more. Here is something new for them—a new sensation, a new pleasure, a new and graceful figure, easily found by anyone who is passing beyond the limits of slimness. Everyone has heard of the Marmola Prescription; that harmless combination of fat-defying elements perfected by one of the foremost physicians. Now from the same high authority there comes another idea — the idea of condensing these same pure, harmless, ingredients into a pleasant little tablet. Taken after eating and at bedtime they help the stomach to dispose of all fatty foods, converting them into compact, solid flesh, muscle and energy, without dieting or exercise. Marmola Prescription Tablets regulate the entire system—do for you what bodily exertion and self denial can not do, and the fat, once routed, is gone for good. You can prove all this at a trifling cost. Marmola Prescription Tablets are sold by all druggists or sent postpaid by the Marmola Company, 4612 Woodward Avenue, Detroit, Mich. A case—sufficient to bring results—is but one dollar.

Society

The Women's Canadian Club will meet on Monday, December 11, at 4 p.m. in the Public Library. Speaker, Mr. Sherman Swift, M.A., Librarian-in-Chief of the Canadian Free Library for the Blind. Mr. Swift will speak on the very interesting work of this far reaching institution. 1d-136-7077

Dr. A. J. Vining, of Toronto, who will occupy the pulpit at Murray Street Baptist Church to-morrow, is the guest of his daughter, Mrs. G. Raymore Scott.

Mrs. Gertrude Tobin entertained at a dinner las evening in honour of Mr. Donald Ritchie, of Ottawa.

ASTORIA SURVEYS THE RESULTS CONFLAGRATION

Twenty-five Hundred Persons Homeless—Prisoners Released from Jail.

ASTORIA, Oregon, Dec. 9. — (Canadian Press.)— Astoria to-day surveyed its losses from 12 million dollars which yesterday razed twenty blocks of the city business section and set on foot measures to relieve twenty-five hundred persons made homeless by the conflagration. Summarized situation is as follows: Twenty-five hundred persons homeless, city without banking facilities, no food obtainable except from central distributing station, hundreds of homes thrown open to those made destitute and orders given to commandeer city's food supplies. Lighting facilities have been partly restored. When flames threatened the jail the doors were opened and the prisoners released.

SIR ERIC GEDDES TO BECOME A DIRECTOR.

NEW YORK, Dec. 9.—(Canadian Press.)—Sir Eric Geddes, brother of Sir Auckland Geddes, British Ambasador to the United States, announced to-day as he sailed for England, that he had accepted chairmanship of directors of Dunlop Tire and Rubber Corporation of America at Buffalo. Factory there will resume operations soon and about ten thousand men will be employed.

ST. JOHN'S PARISH HALL. SALE OF WORK AND HOME-MADE COOKING, ALSO A RUMMAGE TABLE, ON THE AFTERNOON AND EVENING OF TUESDAY NEXT, DEC. 12TH. AFTERNOON TEA. 2d-137-7082.

Financial News and Views

Canadian Stock Exchange and Mines — New York Stock Exchange and Curb Prices

To-day's Quotations and Opinions and Reviews of the Markets

(Quotations supplied The Examiner by Nelson & Martyn, Stock Brokers)

NEW YORK STOCKS.

	High	Low	2.30p.m
Amer. Can.	73½	73¼	73½
Anaconda	48¾	48½	48¾
Ches. & Ohio	65¾	65½	65¾
C. P. R.	141⅞	141⅞	141⅞
Amer. Loco.	124⅜	123	123
Bald. Loco.	124¾	123½	123¾
Studebaker	133¾	133¼	133¼
Erie	10⅞	10⅝	10⅝
B. & O.	43	43	43
Beth. Steel	63	63	63
B. R. T.	16¾	16½	16⅝
Mex. Seaboard	16½	16½	16½
Nor. Pacific	75½	75⅛	75⅜
Mex. Pet.	239½	237½	239½
Pan-Amer. Oil	99¼	99¼	99¼
Pan-Amer. Oil B.	94	94	94
Reading	77	76¾	76¾
South. Pac.	86½	86½	86½
South. Rail.	23⅞	23⅝	23⅝
N. Y. Central	95¾	95½	95½
Rock Island	32¾	32⅝	32⅝
Renlogle	24½	24⅛	24⅛
Gen. Motors	13¾	13⅝	13¾
Davison Chem.	28	28	28
Cosden Oil	50	49¾	49¾
Int. Paper	53	52½	52½
Royal Dutch	53	53	53
Rubber	53	53	53
U. S. Steel	103¾	103¼	103¼
Int. Nickel	14¼	14⅛	14⅛
Lack Steel	77⅝	77½	77½
Crucible Steel	66	65½	66
Midvale	28¾	28½	28½
Repub. Steel	46⅞	46¾	46¾
Gulf State Steel	76¼	75¾	76
Vanadium Steel	34⅞	34⅞	34⅞
Transcon. Oil	12⅛	12	12⅛
Gen. Asphalt	45¾	45⅛	45¾
Atchison	101	101	101
A. I. C.	29	29	29
Atlantic Gulf	23¼	23¼	23¼
Allis-Chalmers	44⅜	44¼	44⅜
Allied Chem.	73½	73¼	73⅜
Amer. Sum. Tob.	28¼	28¼	28¼
Amer. Smelters	53½	53½	53½
Am. Tel. & Tel.	123¾	123⅝	123¾
At. Coast Line	115	114½	114½
Chile Copper	27¼	27¼	27¼
Chandler	62¼	62¼	62¼
Cen. Leather	33½	33¼	33¼
Corn Products	132	131¾	132
Cuba Am. Sugar	25	24¾	24¾
Cuba Can. Sugar	14⅝	14⅜	14⅜
Continental Can.	105¾	105	105
Calif. Pet.	57¾	57½	57½
Delaware	120	120	120
Famous Players.	90½	90½	90½
Cons. Gas	124½	124½	124½
Great Nor. Ore	31	30⅝	30⅝
Houston Oil	69¾	69½	69½
Indus. Alcohol	66	65¾	66
Coca Cola	77	76¾	76¾
Ken. Cop. Corp.	35¾	35½	35½
Kelly Spring Tire	44¾	44⅛	44½
Lehigh Valley	63¼	63	63
Marine Pfd.	50¾	50¼	50¼
Middle States Oil	12⅜	12⅛	12⅛
McIntyre P. Mines	19	19	19
Missouri Pacific.	16¾	16⅜	16⅝
N. Y. & N.H.	20⅝	20⅜	20⅜
North-West R.R.	81	81	81
Pennsylvania	46¼	46⅛	46⅛
Pacific Oil	47¾	47¼	47¼
Retail Stores	71¾	71½	71½
Sinclair Oil	33½	32¾	33¼
Sears-Roebuck	81	80¾	80¾
Stand. Oil N.J.	200	199½	199½
St. Paul C.	22¼	22¼	22½
St. Paul, Pfd.	35¼	35	35¼
Texas Oil	46⅝	46¾	46⅜
Texas Pacific	35¾	35	35¾
Union Pacific	138	138	138
Utah Copper	62⅝	62½	62½
Westinghouse	60	60	60
Amer. Woollens	95½	95½	95½

CANADIAN STOCKS.

	High	Low	2.30p.m
Brazilian	43½	43½	43½
Brompton	36½	36	36½
B. E. Steel	25¾	25¼	25¾
Bell Tel.	113	112	113
Tor. Rails	85	85	85
Breweries	48½	48½	48½
Can. Steam. C.	19	19	19
Can. Steam. Pfd.	55¾	55¾	55¾
Smelters	26	26	26
Span. River C.	94	93¼	93¾
Span. River Pfd.	103	103	103
St. of Canada	58	58	58
Abitibi	63½	63½	63½
Price Bros.	44¼	44	44
Quebec Rly.	22	22	22
Shawanigan	113	113	113
Sugar	23¼	23	23

MINES.

	Bid	Asked
Apex	3	3¼
Atlas	11¾	12
Beaver	30½	31
Crown Reserve	29	30
Dome Lake Cons.	29	29¼
Hollinger	1250	1255
La Rose	26	27
McIntyre Mines	1905	1915
Peterson Lake	10¼	11
Schumacher	43½	45
Teck Hughes	79	80
V. N. T.	60	62
Algonquin	4	5
Argonaut	42	43
Baldwin	6	6½
Davidson	18½	20
Porc. Crown	17	18
Wasapika	9	10
New Ray	24	25
Hattie Gold	28½	30
Castle	24	24½
Wakenda	8	10
Keora	8¼	8⅝
Trethewey	3½	5
Moneta	11¾	12
Dome	42	42½
Lake Shore	286	288
Nipissing	575	600
Preston	9	9½
Columbus Kirk	15	15½
Buckingham	15	19
Hunton	8½	9
Dom. Kirk	3½	4

CHICAGO GRAIN.

WHEAT.

	High	Low	Close
July	107¾	180⅞	108¾
May	118¾	116⅞	118½
Dec.	120½	119¼	120½

CORN.

July	69¼	68¾	69½
May	70½	69¾	70⅜
Dec.	70¾	69½	70¾

WINNIPEG.

May	103½	103½	103½
Dec.	104	104	104

ONWARD BIBLE CLASS ELECT THEIR OFFICERS

Very Encouraging Reports From Retiring Officials—Two Presentations.

The annual meeting of the Onward Bible class of the George street church was held in the church parlor. Very encouraging reports were received from each of the officers of last year, also from Mrs. Stubbs, who has been teacher since the class was organized.

The officers newly elected are:—Teacher, Mrs. J. Stubbs; President, Mrs. W. McMillan; Vice-President, Mrs. McHoule; Secretary, Miss L. Allen; Asst. Secreary, Miss E. Hatherly; Treasurer, Miss M. Crane; Treasurer of King's Bank, Miss A. Allen; Treasurer of the Building Fund, Mrs. F. Sanderson; Visiting Committee, Mrs. Bolton, Mrs. Connell, Mrs. Carson; Social Committee, Mrs. McWilliams, Miss Hamilton, Mrs. Spence, Mrs. Roberts; Paper Distributing, Miss M. Fife.

During the evening Santa Claus visited the teacher, Mrs. Stubbs with a Christmas gift. This was followed by presentations to two members of the class who are leaving the city. Mrs. L. Sarginson was the recipient of a cut glass vase, and Mrs. J. Middleton was given a serving tray. The gathering was favored with a solo from Miss E. Kemp after which refreshments were served.

LADIES' O. B. A. ELECT OFFICERS, 1923.

The members of the L.O.B.A. held their regular meeting on Tuesday to elect their officers for the coming year. Many members were present, and a keen interest was shown in the election. One candidate was initiated during the evening, and several were proposed for membership. Before retiring from her office W.M. Sister Manley read a very interesting report on the progress of the Lodge during the year, and thanked the officers and members for the hearty support given her. The auditor's report was then read, which was very gratifying. The election was then held, with the following results:

Sister Manley, W.M., re-elected.
Sister Burnham, D.M.
Sister Millard, Chaplain.
Sister Tate, Rec. Secretary.
Sister Woodgate, Financial Secretary, re-elected.
Sister Foster, Treasurer, re-elected.
Sister Wright, Director of Ceremonies, re-elected.
Sister Thorn, First Lecturer.
Sister Brown, Second Lecturer.
Committee—Sisters Fowler, Gatten, Elliott, Bowler, and Broadley.
Sister Foster, Inside Guard, re-elected.
Bro. Spence, Outside Guard, re-elected.
Auditors — Bros. Spence and Porter.
Trustees—Bros. Morrow, Porter, and Spence.

W.M. Sister Manley and Sister Burnham, the D.M.-elect, were then presented with a beautiful bouquet of flowers. The meeting closed with the singing of the National Anthem.

LONG-DISTANCE WRITING.

Long-distance writing by radio is foreseen by some wireless engineers. They deduce this from the invention of a machine that makes a written record of radio code signals while the operator is absent. This device is now being widely used.

NELSON & MARTYN

BUY AND SELL

Corporation & Dom. of Can. Issues.
Bell Telephone Co.
Brompton P. & P. Co.
Can. Steamships Ltd.
Can. Locomotive Co.
Dominion Coal,
Laurentide Power Co.
King Edward Hotel Co.
Montreal Tramway.
Toronto Power Co.
Province of Ontario.
Province of B.C.
Province of Manitoba.
and hundreds of other attractive Issues. Direct Wire service (continuous.)

"HERE IT IS"

Whatever You Want

—If you're looking for a "job," or if you have something to Sell—to get results quickly—use

THE EXAMINER WANT ADS

—They have proven a boon to many, so avail yourself of the same opportunity.

—If you have anything you want to Sell or Exchange, or if there is some particular thing you want to Buy, the Want Ads. will bring results. The Cost is trifling.

Prolonged Reading Strains The Eyes

Don't overwork them, as nature will rebel if you do.

Glasses—if correctly made—cool, rest and invigorate the eyes.

We have started hundreds of eyes on the road to improvement by furnishing glasses that examination proved were badly needed.

Your Eyes May Be in the Danger Zone.
If so, We Can Help Them.

Fowler's Optical Parlors
373 George Street
Peterborough

BLUNDERS

WHY IS THIS WRONG?

The answer will be found among today's want ads.
(What "Blunder" do you suggest?)

MONTREAL BARITONE IS .. PRAISED IN NEW YORK

Edmund Burke Congratulated On Successful Debut in Great Metropolis.

NEW YORK, Dec. 9.—(Canadian Press)—Following close upon the initial performance of Edward Johnson, the Canadian tenor, another Canadian singer of international note is the recipient of congragulations upon a successful debut at the Metropolitan Opera House. He is Edmund Burke, the Montreal baritone.

Mr. Burke has had a long and distinguished operatic career, having been a member of the Royal Opera Company of Covent Garden and of the Melba Opera Company of Australia. He has been heard in New York a number of times in recital but this was his first appearance with the Metropolitan forces He sang the role of the King in "Aida". Aida was sung by Elizabeth Rethberg and the Amneris was Sigrid Onegin. It was the debut of all three. Martinella sang Radames.

While Mr. Burke's performance did not receive the notice from the press that was accorded Mr. Johnson's first appearance, chiefly because the opening concert of the Oratorio Society on the same night drew the chief critics of the local papers and the opera was left to the mercies of the "second string" writers, the Canadian baritone was given a very cordial reception by a big audience and a very favorable comment was heard concerning his performance.

The Times declared his debut was of importance to New York's future enjoyment of opera. "Mr. Burke was a sightly king of Egypt," the Times critic said, "and vocally an old friend to many who had heard the baritone on concert tours with Madame Melba. He sang with intelligence and acted with dignity."

BIRTH

HENDERSON — At the Nicholls Hospital, on Tuesday, December 5th, 1922, to Mr. and Mrs. W. G. Henderson, a daughter.

It's Confidence that does it.

Community Products

100% whole Wheat Biscuit, sweetened with honey, pk. 20c
Community Tasty Fruit pk. 40c
100% Whole Wheat Bread, loaf 15c

Wheatsworth Biscuit

These are genuine Graham Biscuit. Pk. 23c

PORTER S. WHITE CO.
Phone 208 - 334 George

REINDEER
SOONER OR LATER
FLOUR
COPYRIGHTED

YOUR HEALTH

The source of your health is within your body. Your problem has been to find a true way to release that health.

Your Chiropractor

will release the stored-up vital energy within you by releasing pressure from nerves. The cause of your disease is at your spine. The effect may manifest itself anywhere within your body, depending upon the point of pressure upon nerves at the spine.

Chiropractic Spinal Adjustments

are a scientific, specific and sensible means of regaining and maintaining health.

WE WILL BE PLEASED TO EXPLAIN CHIROPRACTIC TO YOU

M. C. Goodwin, D.C., Ph.C., Chiropractor

Palmer School Graduate
LADY ATTENDANT.
106-108 Barrie Building, Peterborough. Phone 431.
OFFICE HOURS—10 to 12 a.m., 2 to 5 and 7 to 8 p.m. Office Closed Tuesday and Thursday evenings.

10 PAGES

The Evening Examiner

Winds increasing to strong breezes or moderate gales from the south-east and south to-night; fair to-day. Tuesday — Strong winds or gales, shifting to west and north-west, light snow, followed by a change to much colder.

VOL. LI., No. 136 PETERBOROUGH, MONDAY, DECEMBER 11, 1922 PRICE THREE CENTS

English Leather Goods That Appeal, at Bond's Drug Store

Just received from Wallsall, Eng., a Full Line of Beautiful Creations in Leather for Lady or Gentleman—Bill Folds, Vanity Cases, Purses (Ladies' Portsea and Tray), Wallets, Collar Bags, Letter and Card Cases, Roll-Ups, Scissors in Cases, etc., etc.—at Wholesale Prices—50c up.

CONFERENCE OF PREMIERS HAS BROKEN DOWN

Adjournment for Eight Days Imperative to Avert Open Rupture Between France and Britain.

GERMAN PROPOSALS

LONDON, Dec. 11. — (Canadian Press). — The conference of Allied Premiers endeavoring to arrange a basis for an Allied financial reparations conference in Brussels has broken down, according to an announcement here this evening that the Premiers had adjourned until January 2.

Press Opinions.

The press opinions of the new German proposals varies. The Times thinks that they make a very considerable advance over any offers Germany has hitherto made, and some other papers regard them as furnishing a basis for negotiations. The Daily Mail, however, insists that the maintenance of the Entente unity is the paramount consideration, and intimates indirectly that as France repudiates the German offer, Great Britain must do the same. Belief that the conference would reject the offer was practically universal. Several newspapers said the proposals were positively rejected yesterday by all the Premiers. It was understood that the conference would re-assemble this afternoon after the morning meeting of the Cabinet Council, which had been summoned by Mr. Bonar Law.

Rejected Force.

The adjournment of the Premiers' conference to-night, for eight days, in order to avert an open rupture between Britain and France over the question of German reparations has been virtually decided, it was learned to-day. The British Cabinet, it was authoritatively stated, rejected the measures of force for the Ruhr district upon which Premier Poincaire insisted. Premier Bonar Law informed Premier Poincaire that public opinion was overwhelmingly opposed to any military measures against Germany.

The conference will probably resume its session in eight days in London or Paris. Meanwhile, it is hoped that some guarantees may be found which will satisfy the French and at the same time make military action unnecessary.

Demands Ruhr.

It was stated in French circles that the immediate adjournment was merely a move to prevent an open break among the Allies, particularly between France and Britain, and that there is little likelihood of finding a common basis of agreement between them. It is further pointed out that Premier Poincaire has been forced largely by the political situation at home to demand Ruhr as the price of any concession to Germany.

FATHER AND SON ARE KILLED BY ENGINE.

WELLAND, Dec. 11.—(Canadian Press).—James Heaton, aged 40, and his son Ellis Heaton, aged 17, were killed by a Wabash engine on the Grand Trunk tracks near here Saturday. They were walking on the tracks.

STRANGLED TO DEATH IN COUGHING SPELL.

LONDON, Dec. 11. — (Canadian Press).—Robert Clegg, four years of age, son of Dr. F. R. Clegg, was strangled to death yesterday during a severe coughing spell, his throat having become choked with phlegm.

IRISH UPPER HOUSE WAS ORGANISED TO-DAY.

DUBLIN, Dec. 11. — (Canadian Press.)—Upper house of Irish Free State was organized to-day with the election of Dr. George Bigerson, of University of Dublin, as temporary chairman.

ILLUSTRATED LECTURE ON TIMELY SUBJECT.

SUBJECT: "ANATOLIA," THE HOMELAND OF THE TURK AND "THE CRADLE OF CHRISTIANITY," BY PROFESSOR T. CALLANDER, QUEEN'S UNIVERSITY, KINGSTON, GEORGE STREET METHODIST CHURCH WEDNESDAY EVENING, DEC. 13TH, 8 O'CLOCK. ADULTS 25c., JUNIORS 15c. 3d-139-7107

CHRISTMAS GREETING CARDS

THE FINEST STOCK OF CHRISTMAS CARD PROCURABLE DOZENS OF DESIGNS—CARDS IN STOCK — MAKE SELECTION EARLY PRICES DOWN. SEE SAMPLES AT THE EXAMINER OFFICE. dtf.

Arresting a Ghandiite

Natives of India are continuing their campaign of absolute non-resistance in the hope of securing recognition of their claims by the British government. When halted by troops in their efforts to reach their shrines these Ghandiites submit to terrible beatings, fall unconscious and, when they recover, continue their efforts. Here is a British officer and Sepoy trooper searching a Ghandiite.

DIPLOMAT'S WIFE CROSS-EXAMINED IN DIVORCE SUIT

Declares Her Husband Was a Spendthrift and Refused to Pay the Bills

PORTLAND, Me., Dec. 11. — Mrs. Madeline Masters Gron was cross-examined here regarding letters she is alleged to have written to her husband, Niels Gron, Danish diplomat, from whom she is seeking a divorce. Many passages from these letters expressing affection for her husband were read in court.

In one letter Mrs. Gron acknowledged receipt of a cheque for $1,000, and in the letter dated immediately after this she wrote:

"I went into a cathedral to-day to say a little prayer for you, my darling. I thanked God for our great love and faith in each other."

She wrote how she missed him in his long absence, saying in one letter dated in 1918, when he was in Europe:

"You know, my darling, that wherever you are I can be perfectly happy."

Anything Better Than Separation.

In another letter written in the same year she said:

"My life without you is impossible. Anything is better than separation. I want to go to a tiny house and live so simply—just you and I and our darling little boy."

Writing in December, 1917, from Lakewood, N.J., Mrs. Gron said:

"I have told little Niel over and over of all your care and loving thought for him and for your little wife. He thinks you are the best father a child ever had."

Explains Affectionate Letters.

Mrs. Gron was asked to explain this letter, in view of the fact that she had accused her husband in her bill of specifications of many acts apparently unbecoming to a parent. She said that when the letter was written she might have considered him an ideal father.

Asked why her 1918 letters were so affectionate, Mrs. Gron replied:

"There was always more harmony when the ocean was between us."

She testified that her husband had spendthrift habits and had failed to pay his personal bills and their household expenses in Chicago, New York, Princeton, N. J., and other places.

C. N. R. DIRECTORS RESENT THE CHARGE.

TORONTO, Dec. 11.—(Canadian Press.)—Directors of the Canadian National Railways to-day denied the charge of Sir Henary Drayton Saturday night before the Central Conservatives here that they were "astute politicians."

"I did not seek the position," said R. P. Gough, who was described by Sir Henry as an authority on furs, and friends of Hon. P. C. Larkin, an adept in politics.

Surely Major Graham Bell and I can hardly come within that category," said Gerard Ruel. "I would prefer critics to wait and judge me on my record."

THIRTY PERSONS ARE NEARLY ASPHYXIATED.

MONTREAL, Dec. 11. —(Canadian Press.)—Thirty persons, men, women and children, narrowly escaped asphyxiation early this morning when escaping gas entered their homes on Bordeaux street. One woman was reported dying and several children are in serious condition.

Pipes from which the fumes issued could not be located.

Lovelorn? Can't Die; Write Poetry

If Girl Reads It All She'll Be Punished Enough

To the Editor: A young man should not seek to quit this world just because a girl cannot love him. To prove this my own case fits in superbly:

I was 19. I loved a girl of 16, an art student. But she did not reciprocate. One night I decided to quit existence without her.

I strangled myself, but while in the act the glorious moon just passed the open window. I relaxed my hold, ran to peer at her and pledged myself to live for Nature, God, humanity and her memory.

Surely I did. At once I discovered my gift for writing. At 21 I wrote for her, dramas, poetry, etc., the quality of which was like that of Milton, Homer, Marlowe, Herrick, etc. Then I outshone every painter through the long years after. Also I received the gift of composing, etc. In short her not loving me made out of my dormant gifts one of the most marvelous creators in the fine arts.

Now, young men and boys, read this. Don't shoot yourself. Do what I had and have done. —Louis M. Eilshemius, New York.

NOT A RENO FOR MARITAL AFFAIRS

Non-Turks Seeking Divorce Should Keep Clear of Constantinople.

LAUSANNE, Dec. 11.—(Canadian Press)—Mustapha Kemal Pasha has determined that Constantinople shall not be converted into an international Reo. He and the new Caliph want Turkey to have nothing to do with the martial affairs of those who do not turn their eyes toward Mecca.

Ismet Pasha and associated here have made it clear concerning the rights of foreigners in Turkey that Ottaman officials cannot attempt to marry or divorce foreigners living on Tukish soil, and that they must insist that all matters involving martial relations of non-Turkish people be settled outside of Ottoman Territory.

HASTINGS HAS A BRANCH OF LEAGUE

Peterboro Members Motored to Hastings Yesterday and Established Branch.

A number of ladies motored to Hastings yesterday and established a branch of the Catholic Women's League of Canada. A very successful meeting was held and resulted in the election of the following officers:

President, Mrs. J. A. McGrail; 1st Vice-President, Mrs. W. M. West; 2nd Vice-President, Mrs. A. U. Bailey; 3rd Vice-President, Mrs. P. M. Howard; Treasurer, Mrs. Richard Walsh; Secretary, Miss Lillian Condon.

It is felt that the Hastings branch of the League will be in capable hands under the management of the above-mentioned officers. The Rev. Father Bretherton attended the meeting and assisted in the organization, giving the newly appointed officers instructions and encouragement to carry on their duties.

URGES PRIDE IN TRADITIONS WE'RE HEIR TO

And British Will Measure Up to Their Responsibilities in These Days of World Discouragement

KNOX ANNIVERSARY

The twelfth anniversary services of Knox church yesterday were marked by excellent music by the choir under the capable leadership of Organist J. Jeffries. Exceedingly apropriate and forcible sermons from Rev. A. H. Denoon, D.D., of Toronto, and also by large congregations. To a stranger last evening the atmosphere of the spacious sacred edifice was vibrant with an element of reverent rejoicing and Christian cheer quite inspiring, and fitting to the anniversary of a flourishing Presbyterian church and congregation.

The solo parts of the specially prepared music for this occasion were very acceptably rendered by Mrs. W Byers, Miss Trucie Pearson, and Master Kenneth McCannan, each of whose numbers reflected no small measure of talent, and also skilled training.

For his text at the evening service the eloquent divine selected Acts 28, v. 15, where Paul, although being carried a prisoner in chains, to Imperial Rome, found in so small a thing as a few of his Christain brethren coming to meet and cheer him, occasion to "thank God and take courage." Dr. Denoon gathered that Paul's attitude portrayed in this chapter of the gospel, when the apostle must have at times, been quite discouraged and disheartened, peculiarly applicable to these modern days. For there naturally exists a good deal of gloom, despondency and depression, resulting from the discouraging stories of Central Europe, Ireland and Russia, so much so indeed that the world is wondering if beneficial fruits from the war will ever materialize, and men arise to successfully meet present day world and national difficulties by measuring up to their responsibilities. No wonder the doctor said that our race when reviewing national and internatoinal affairs, are depressed and enshrouded in gloomy forebodings.

Reason for Hope.

And yet, the speaker saw no real ocasion for depression and discouragement for Christianity enjoys the same church as of old, and while it may be in some circumstances inefficient where it might be serviceable and while the world is scarred with pleasure-seeking, sensual-chasing peoples, he believed that God is working out his own divine purpose in his own good way. "There is no cause," the distinguished visitor reiterated, why Christians should be depressed these days of striking opportunities, when one finds so much unselfishness and righteousness and truth prevailing, when both men and women are organized and organizing for world-betterment and the uplift of humanity." In all this he saw real hope for the near future.

British Blood Counts.

And here recallin, that we Canadians have British blood flowing in our veins, such blood as sets our hearts bounding in remembrance of the noble deeds of those Britishers who have gone on beforfe,the speaker urged his hearers to ever keep in mind their heritage of British institutions and tradition and thank God that they are heirs of the great and glorious past, and of traditions that should steady and encourage them to go forward increasing and perpetuating that enviable inheritance, not only in their own interests but for the good of mankind in general.

Finding no real room for gloom and depression and overwhelming disheartenment, and stressing that Christian training upon which the Empire is largely built, the speaker said he had no earthly use for men who enjoy such an heritage and still are too cowardly to be proud of it, and so live as to be worthy of the precepts handed down by their forefathers. "Let us take courage, like Paul, as we face the future," he concluded, "and thank God for the possibilities of our race, as displayed by those men who so nobly responded to a worthy appeal during the great world war; also for that potentiality which makes men worthy in all the difficult circumstances of life, and will stimulate them to rise equal to the responsibilities of the new day and generation.

DRY WOOD FOR SALE

WE STILL HAVE LEFT MORE OF THOSE EXCELLENT HEAVY HARDWOOD SLABS ALSO HEAVY HEMLOCK SLABS. 12 INCHES OR 4 FOOT LENGTHS. FOR QUICK DELIVERY, 'PHONE 545 THE PETERBOROUGH LUMBER CO., LTD. 6d137 6982

Denies Inferiority of Modern Student

High School Principal Asserts Tests Prove Contrary

DETROIT, Dec. 11.—Flat denial of the complaints that modern education results in inferior development of children was made by Edwin L. Miller, principal of the Northern High School, in an address here.

Mr. Miller asserted that examination papers of a generation ago had been presented to pupils in Detroit, Springfield, Mass., and other cities without any chance for preparation except that given by the regular school work, and modern standings were higher than those of the pupils to whom the questions originally were propounded.

Refuting charges against modern school methods as character builders, he declared that pupils to-day were learning to do their duty promptly, to make haste slowly, and to produce the results expected of them.

"I can show you where old Horace made similar complaints 3,000 years ago," he said. "The truth is that most of our young people are as fine, sweet, wholesome persons as any the world has ever seen."

MASS MEETING LAST EVENING

Temperance Delegates Solicit Assistance in the Work of Abolishing Liquor Traffic.

Last evening a mass meeting was held in George street Methodist church, after the regular church services, when five of the visiting delegates out of sixty-seven who attended the recent World Temperance Congress in Toronto, made very brief addresse to the large gathering. This was the first International Temperance Conference ever held in Peterborough and the people were favored by speeches from William Ernits of Esthonia, who is a member of the Esthonia Parliament, and is a professor of philosophy in the Esthonia University, Rev. Franklin Albrecias of Spain, Rev. Wilson Stewart of London, England, Otto Forkerk of Switzerland, who is a leader of the Young People's Temperance Movement in that country, and a Grand Deputy of the International Order of Good Templars, Rev. T. M. Harwood of New Mexico, and the Rev. C. W. Lee of Toronto, who is in charge of the party. Seven delegates started out on this tour but the delegates from France and Australia found it necessary to leave the little party.

Temperance Work.

Each of the delegates outlined the need of temperance work in their country. Rev. Franklin Albrecias spoke in his native Spanish language, but on one occasion he reverted to fairly good English. Rev. T. M. Harwood acted as his interpreter.

The condition of our foreign lands is serious in regards to the prohibition laws. The governments stand behind the manufacturers and producers of liquor and receive the bulk of the profits. The speakers pictured most vividly the cruelty to children as a result of the liquor traffic. Rev. Stewart stated that more money was spent in the alcohol trade during the year than has been expended on the army, navy and air force put together. The reason of such a condition of cruelty to children, continued Dr. Stewart, is not due to the nature of humanity, but to the condition the human being is in under the influence of liquor. The sunlight is breaking through, he stated and through the faithful work of the English people and the co-operation of Canada and the United States, the liquor traffic will soon be abolished.

Should be Thankful.

The people in Ontario should be thankful that they are living in a dry country, stated Rev. T. M. Harwood; as they are free from such an evil. But it is your responsibility, he continued, to help the other sinv hardened countries to gain the high standards that you attain.

Contribution cards were passed among the audience to help along the work and help the fighters in other countries to gain prohibition legisltaion.

THE WEATHER

The temperature on Saturday night went down to 3 degrees above zero. This (Monday) morning it was at 7 degrees above zero. Saturday night was the coldest we have had it yet. I expected that the late cold spell would have given us below zero, but like many of our looked-for troubles, it failed to materialize. A few inches more of snow would give excellent sleighing, as the bottom is in fine conditon at the present time.—W. P.

ROTARIANS TO KEEP IN TOUCH WITH CAMP BOYS

Will Entertain Youngsters at Oyster Supper and Keep an Eye on Them All Winter.

CHRISTMAS PLANS

Plans by which the members of the Peterborough Rotary Club will keep in touch during the winter with the boys who attended the Rotary Camp last summer were laid before local Rotarians at their weekly luncheon to-day by Rotarians C. E. Smith and Ald. Jas. Hamilton.

The first step, as announced by Rotarian Smith, will be an indoor ball game, followed by an oyster supper in the Armouries on Friday night. Each Rotarian has been supplied with the name of a boy, and he is held responsible for seeing that that particular boy is present on Friday evening. In addition, he is expected to keep in touch with the boy afterward.

Rotarian Hamilton stated that about half the boys who were at the Rotary Camp will be without the usual Christmas joy unless assisted, and suggested that the names of such boys be divided among members of the club to be looked after.

It was decided that Rotary should look after the families of those boys at Christmas, and the matter was left in the hands of Rotarian Hamilton and his committee.

Rotarian W. R. Morris gave the address of the day, contributing a lucid and concise report of a profit-sharing experiment adopted by a large English manufacturing firm, which sought by means of this plan to solve the three great problems of increased production, better relations between employer and employee, and stabilized profits. Rotarian Morris explained the manner in which the scheme was worked out by a joint committee representing the directors and the employees. The fullest information as to the company's operations was placed before the committee, and the profits to be divided were recognized as the difference between the trading income of the company and its operating expenses after a proper allowance had been made for the wages of capital. Provision was made for sharing of the profits at brief intervals, with a re-adjustment at the end of each year, and the scheme was expected to result in increased production, and at the same time remove from the mind of the worker the distrust and suspicion of capital that sometimes interferes with successful industrial growth. At the same time the consumer was not to be forgotten, for it was realized that profits passed on high prices could not be counted upon as permanent.

Mr. Morris' clear-cut diagnosis of the plan was appreciated by the members.

Rotarian Thos. Barrie, chairman of the committee appointed re a campaign for complete education, reported that after an investigation of local conditions, it would be wasted effort to urge boys and girls to look forward to a complete Collegiate course and then the University, because the accommodation of the Collegiate Institute is taxed to its utmost.

The committee will provide speakers to address pupils on technical, professional or commercial topics, and will advise or explain any line of work in which Rotarians are engaged.

At the same time Chairman Barrie suggested that any efforts to increase the facilities for higher and secondary education should be backed by all Rotary members.

President John Crane informed the members of the bereavement sustained by Rotarian Ed. Wright in the death of his mother, and the secretary was instructed to send him a letter of condolence.

At least twenty-five members of the Peterborough Club left for Toronto this afternoon to attend the big Rotary gathering at the King Edward to-night, at which it is expected about 1,000 Rotarians will be present.

Among the guests to-day was Mr. Jack Comstock.

DO YOU NEED GLASSES?

There is little, if any, excuse for poor eyesight. What you lack in natural vision can be supplied with glasses. We fit glasses that make you see as you should and give you that degree of comfort and satisfaction that is due you. See W. H. Lacey, 410 George Street. 'Phone 1160.

ST. JOHN'S PARISH HALL. SALE OF WORK AND HOME-MADE COOKING, ALSO A RUMMAGE TABLE, ON THE AFTERNOON AND EVENING OF TUESDAY NEXT, DEC. 12TH. AFTERNOON TEA. 2d-137-7082.

Lonely Wives

Here are three of the beauties from the harem of the deposed Turk Sultan, Mohammed IV. These beauties, with 147 other wives of the Sultan, were tossed on their own resources when their ex-husband boarded a British warship. They are described by the new rulers, who are puzzled by the ladies' predicament, as "beautiful, religious and affectionate."

$5 FOR PLACE AT MURDER HEARING

Sensational Trial at Famous Old Bailey in London, England.

LONDON, Dec. 11.—(Canadian Press).—When Old Bailey opened this morning for the trial of Mrs. Edith Thompson and Frederick Bywaters, charged with the murder of Perry Thompson, Mrs. Thompson's husband, Bywaters is alleged to have stabbed Thompson while the latter was escorting wife home from the theatre.

Seats in the famous court were at a premium, and some persons among the hundreds waiting in line offered as much as five dollars for a favorable place. Many of the unemployed took advantage of interest in trial by selling their places in the line.

Tells of Slaying

Bywaters claimed self defence, but the prosecution has produced a mass of correspondence between Mrs. Thompson and himself in an effort to prove that the two deliberately planned to remove the woman's husband.

Bywaters, when he resumed the stand, in describing how he came to stab Thompson, contended that he thought the latter was about to shoot him, and so he drew a knife, which he habitually carried. The witness had been adjured by his counsel: "Tell it your own way, and take your own time," and he spoke slowly, illustrating the scuffle by his gestures, and pausing now and then to permit the judge to take down his words.

Then the solicitor-general began his examination. Bywaters in his direct examination had termed Mrs. Thompson's letters as "melodrama", and now he explained the remark by saying: "She had a vivid way of describing herself; she would read a book and imagine herself one of the characters.')' Some of the allusions which the prosecution contends referred to a poison plot, Bywaters explained as merely referring to a suicide pact, and he declared with the utmost emphasis that Mrs. Thompson had never suggested to him about removing her husband. The letter about "enough to kill an elephant," Bywaters said had reference merely to quinine, and when pressed by counsel to say whether he gave Mrs. Thompson quinine to help her commit suicide, he replied: "I was pulling her leg." As for the broken glass and electric light bulb he said: "I understood that to have been a lie from her to me about what she had taken herself."

In much the same way Bywaters explained every other apparently damning passage concerning persons and the quotations from the novel "Belladonna", but when counsel pointed out that in one letter Mrs. Thompson wrote: "I know I shall never get him to take a sufficient quantity," he replied: "I think she made a mistake and wrote him instead of me."

BOTH FOUND GUILTY.

LONDON, Dec. 11. — (Canadian Press.) — Frederick Bywaters and Mrs. Edith Thompson were found guilty of the murder of Mrs. Thompson's husband, Percy Thompson, by a jury in the Old Bailey to-day, and sentenced to death.

SUCCUMBED TO INJURIES FROM MOTOR MISHAP

Mrs. George Grant Died Sunday Night—Victim of Accident at G. T. R. Crossing.

HOLD INQUEST

Mrs. George Grant, 1033 Water street, died last night at 11.50 o'clock from injuries received in the automobile accident on Thursday morning at the G.T.R. crossing on Water street north, when the automobile driven by her husband was struck by the morning train to Lakefield.

Dr. T. N. Greer, coroner, ordered an investigation into the accident, and a jury was summoned this morning. The inquest was opened at Comstock's undertaking rooms, and after the body had been viewed, was adjourned until Tuesday night.

The jurors are as follows: J. M. Greene, foreman; C. R. Banks, Jas. Fowler, Wm. Rudkins, Fred Roseborough, Sam Houlihan, Herb. Routley, P. Bolton, George Evans, P. E. Rutherford, W .G. Reid and J. O. Fife.

THE GRAND BAZAAR OPENED THIS MORNING IN THE MARKET HALL.

Proceeds in Aid of St. Joseph's Hospital—Prettily Decorated Booths.

An army of workers Saturday afternoon and evening and this morning transformed the spacious Market Hall into a regular Christmas fairyland for the opening of the grand Christmas bazaar that is to be held up to Friday evening of this week. Booths of all kinds for the sale of fancy work, dolls, handkerchiefs and Christmas novelties; also an up-to-date store, where farm and dairy produce can be had. Dinner, afternoon tea and supper is served at the usual hour.

Interesting estimating contests will be held, one of which is estimating the total number of meals served during the week, for which a gold watch will be given to the winner. Free estimating blanks with each meal ticket purchased.

TREAT FOR MUSIC LOVERS TONIGHT

In the recital of Skovgaard, the eminent Danish violinst, at the Royal Theatre to-night, there is a rare treat for the music lovers of Peterborough. The violinist has been engaged by Mr. Frank Whitehouse at great expense. Don't miss it!

FIRE DESTROYS GARAGE AND SIXTY AUTOMOBILES.

SARNIA, Dec. 11. — (Canadian Press.)— Fire at an early hour this morning destroyed the garage owned by Charles McFee, on Crowell street, and sixty automobiles, entailing a loss of abotu one hundred thousand dollars.

Six families residing in flats above the garage were forced to flee in their night attire and one woman was carried out by police constable.

The garage was one of the largest storage buildings in Western Ontario.

JAP AMBASSADOR TO BE REPLACED IN U. S.

TOKIO, Dec. 11.—(Special) — Hani Hara is likely to succeed Shide Hara as ambassador to the United States.

Boxing
8--BOUTS--8
VICTORIA HALL
TUESDAY, Dec. 12
FOLLIS' ORCHESTRA
ADMISSION - - - 25c

TERBOROUGH AUTO RADIATOR REPAIR

Automobile Radiator Repairing. New Cores and Wrecked Radiators a Specialty. All Work Guaranteed.

Drive Your Car Down, and We Will Take Off the Radiator. Automobiles Repaired Promptly. Authorized Studebaker Car Service.

ROLAND BEST ARD GARAGE
207 Simcoe Street 'Phone 1364

FOUND

FOUND — A SUM OF MONEY—Apply at Examiner for address. 3d137 6799

STRAYED ON THE PREMISES of James Richardson, about Oct. 1 a calf with 2 pi, rings in each ear; owner can have same by proving property. 3d139 6859

NOTICE.

CHIMNEYS.

CHIMNEYS AND FURNACES cleaned, etc., also roofs repaired Phone 1851W. 12d140 6709

CHRISTMAS PICTURE FRAMing. M. R. Hoover. 6d11 13 15 18 20 22 6846

WINTER NECESSITIES FOR Motor Car Owners, at Duffus' Motor Sales. We operate the EXIDE Battery Service Station. We sell, overhaul and winter batteries of all makes. Don't forget that your battery is the most perishable part of your car; and that we are equipped to take care of it in the most expert manner, at moderate charges. Duffus Motor Sales, Peterboro, Norwood and Millbrook. 6dwfm-138-1473

ARCHITECTS.

W. & WALTER R. L. BLACKWELL — Architects. Office, Bank of Commerce Building, corner of Hunter and Water Streets. Telephones. Office, 1309J Residence, 1272.

W. H. BARRY—Architect. Plans prepared for Monumental, Commercial and Domestic Buildings. Office, 559 Gilmour street. Phone 567.

BARRISTERS AND SOLICITORS

GORDON & O'BRIEN—Barristers, Solicitors, Notaries. Money to loan on easy terms. Special attention to Patents and Trade Marks. Phone 219. G. N Gordon, J. A. O'Brien.

S. T. MEDD—Barrister, Solicitor Notary Office over the Dominion Bank, corner of George and Simcoe Streets. Telephone No. 22. Private funds to loan at current rates upon easy terms.

C. R. WIDDIFIELD, B.A., Barrister, etc., and Solicitor for the City of Peterboro. Money to Loan. Office, over the Bank of Commerce. Phone 550.

PECK, KERR & McELDERRY, Barristers, Solicitors and Notaries, Office, Water street, Peterboro. Money to loan at the lowest current rates of interest on easy terms of payment. E. A Peck, F. D. Kerr, V. J. McElderry.

O'CONNELL & CORKERY — Barristers, Solicitors and Notaries. Money to loan at the lowest current rates of interest. Daniel O'Connell, John R. Corkery, Hunter street, two doors west of the Post Office.

DUMBLE & JOHNSTON—Barristers, Solicitors, etc. Office, over the Toronto Savings and Loan Company, George St. D. W. Dumble, K.C., W. Johnston.

A. E. DIXON—Barrister, Solicitor, etc Office, Hunter and George Streets. Entrance next to Madill's drug store.

HALL & HALL—Barristers, Solicitors and Notaries Public, Hunter Street, Peterboro, next to St. John's Church Money to loan at the lowest rates of interest. E. H. D. Hall. Basil D. Hall.

MOORE & WEARING — Barristers and Solicitors, 403 Water Street, opposite the Post Office. Money to loan at the lowest current rates of interest. Jos Wearing, M.A.

R. R. HALL—Barrister, Solicitor, etc., Peterboro, Ont. Office, corner of Hunter and Water streets, over the Canadian Bank of Commerce. Trust Funds to loan on easy terms of payment.

JAMES FORDYCE STRICKLAND—Barrister, Solicitor, Notary Public. Money to loan. 375 Water street, Peterboro Phone 191.

WILFRED F. HUYCKE, Barrister, Solicitor, Notary Public. 395 Water Street Telephone 239.

MEDICAL.

DR. BUCHANAN, F.R.C.S., Edinburgh M.R.C., Eng.; L.R.C.P., London. Eye, Ear, Nose and Throat Specialist. Hours, 9-11, 2-4 p.m., and 7-9 p.m. Phone 519 Office, corner of Water and Murray Streets.

T. GEORGE LOUDON, M.D., C.M. Physician, Surgeon and accoucheur. Office, 201 Brock street. Phone 1868. Office hours, 9 to 11 a.m., 2 to 4 p.m, 7 to 8 p.m.

MONEY TO LOAN.

We have funds to loan on Real Estate Security at the lowest rates. GORDON & O'BRIEN. Phone 219.

OSTEOPATHY.

DR. BRUCE E. MARSHALL—Osteopathic Physician. Office, 242 Hunter stret Hours, 9 to 11, 2 to 4 p.m., 7 to 8 p.m. Telephone 116W.

DRS. WALMSLEY & SETTLE—Osteopathic Physicians. Office in Sun Life Building, corner of Hunter and Water Streets. Entrance 124 Hunter Street. Phone 649 Office Hours, 9 a.m., to 9 p.m.

CHILDREN'S AID SOCIETY —of— PETERBORO CITY AND COUNTY

For the Care of Neglected and Ill-Treated Children.
G. W. POWELL.
Assistant Secretary and Inspector. 588 George Street. 'Phone 1044W. Office Hourse: 12 to 2 and 6 to 8 p.m.

LOST

LOST — A CANARY FROM 123 Simcoe street. Reward. 3d137 6798

LOST — CHAIN FOR TRUCK — Finder please notify 471 Albert or phone 587J. 1d137 7111

LOST — ABOUT SEPT. 1ST RED heifer, 2 years old, with a pig ring in right ear, from lot 16, concession 7, Otonabee. Finder notify James Richardson, Keene, R. R. 2. 3d139 6858

LOST—A PAIR OF FRONT CURtains for Ford car on the road between Nassau and Waterworks. Finder kindly leave at Jordan's store, George street. 3d138 7086

LOST — HUTCHINSON AUTOMObile crank between the Locks bridge and George street. Finder please leave at the Examiner. 3d138 7095

WILL THE PARTY WHO TOOK a parcel containing two dresses, from window in Market Hall on Dec. 9. Kindly return same to Examiner and avoid further trouble. 3d 139 6827

LOST — BY WORKING MAN IN the city on Sunday a sum of money $3.00 Reward if left at Examiner Office or Wright's Barber Shop. 3d 139 6834

LOST — PURSE CONTAINING sum of money between Downie, London, George street. Reward Examiner. 3d 139 6831

LOST—IN TURNBULL'S STORE a purse containing sum of money. Finder please leave at address on gas bill in purse or Examiner. Reward. 2d 138 6829

LOST — ABOUT THE LATER part of September, a gentleman's watch, openface, gold filled case, name of maker on the dial; valued as a keepsake. Finder please leave at Maniece Grocery Store, 99 Hunter street East. Reward. 3d137 7074

LOST—OFF RUNNING BOARD of car on Charlotte St., or Gravel Road West. Basket containing electric toaster, china platter and glassware. Finder please notify A. McNab, G.T.R. Reward. 1d 137 6830

LOST — EXTRA LARGE HOUND black, tan and white, tan head, split on leaft ear; on Stoney Creek first of the deer hunt; answers to the name of Blucher. Anybody harboring the same kindly notify Sandy McManus, Bridgenorth. 3d139 6849

RAILWAY TIME TABLES

GRAND TRUNK TIMETABLE.

(Corrected to date.)

No. 96—8.05 a.m., for Port Hope and Toronto.
No. 98—8.23 a.m., for Lindsay, Blackwater Junction, Orillia, Midland, North Bay and Toronto.
No. 98.—8.25 a.m., for Hastings, Campbellford, Belleville and points on the main line east.
No. 369—8.30 a.m., for Lakefield.
No. 92—12.04 p.m. for Lindsay, Port Hope, Toronto, Buffalo, making connections with the International Limited for London, Detroit and Chicago
No. 100—12.15 p.m., for Hastings, Campbellford, Belleville and Ottawa.
No. 371—12.25 p.m., for Lakefield.
No. 95—5.36 p.m., for Lindsay, Orillia, Midland, North Bay and Toronto.
No. 99—8.19 p.m., for Lindsay.
No. 94—9.10 p.m., for Port Hope, Montreal and Boston.

CANADIAN PACIFIC RAILWAY.

(Corrected October 14, 1922.)

GOING EAST—
11.59 a.m. — Norwood, Havelock, Bonnaw, Tweed, Perth, Smith's Falls, Kingston, Ottawa, Montreal and intermediate points daily. On Sunday this trains proceeds east only as far as Havelock.
8.20 p.m.—Indian River, Norwood, Havelock and Tweed. Daily except Sunday.
12.03 a.m.—Havelock, Tweed, Kingston, Perth, Smith's Falls, Montreal, St. John, Boston and New York. Daily except Saturday.
1.50 a.m.—Havelock, Tweed, Kingston, Perth, Smith's Falls, Montreal, St. John, Boston and New York. Daily except Saturday.
2.42 a.m.—Montreal. Sundays only.
GOING WEST—
5.16 a.m.—Myrtle, Toronto, Guelph, Goderich, Hamilton, Galt, Woodstock, St. Thomas, London, Chatham, Detroit, Chicago and New York. Daily.
6.01 a.m.—Toronto (Yonge street), Hamilton, Owen Sound, Teeswater and intermediate points. Daily except on Sunday.
6.54 a.m.—To Toronto. Sunday only.
7.35 a.m.—Toronto, Hamilton, Brantford, Buffalo, Rochester, Boston, New York, Galt, Woodstock, London, Chatham, Detroit and intermediate points between Peterboro and Toronto. Daily except Sunday.
9.35 a.m. — Bethany, Lindsay, Orillia, Port McNicol and intermediate points. Daily except Sunday.
1.50 p.m.—Toronto, Hamilton, Brantford, Buffalo, New York, Galt, Woodstock, London, Windsor, Detroit, Chicago and intermediate points between Peterboro and Toronto. Daily.
6.50 p.m. — Lindsay, Toronto. (Yonge street), and intermediate points. Daily except Sunday.

AUTOS FOR SALE

FOR SALE — DODGE'S SEDAN — or will trade for a small car. Apply 435 Park street. 3d137 7057

FOR SALE — A FORD COUPE IN 1st class condition, 1922 model. Apply Examiner for adress. 3d138 6811

BABY CARRIAGES, Etc.

BABY CARRIAGE FOR SALE IN first class condition. Apply 582 Water street. 3d139 7096

FOR SALE

FOR SALE—GIRL'S WHITE FUR set. Phone 1954J. 3d137 7067

FOR SALE — CANARIES. APPLY 703 Aylmer street. 6d141 6815

CREAM DELIVERED TO ANY part of the city. Phone 1572W. 3d139 6823

FOR SALE MEN'S OVERCOATS. Apply 334 Downie St. 3d 139 6826

FOR SALE—CANARIES. APPLY 453 Mark street. 6d140 7066

FOR SALE CHEAP—QUANTITY of dry wood, mixed. Apply 699 Water street. 3d139 6851

FOR SALE — BABY'S WHITE cutter with hood. Apply 489 Sherbrooke street. 3d138 6808

FOR SALE — 1 SET OF DELIVery sleighs, almost new. Apply 217 Euclid Avenue. 3d139 6841

FOR SALE — GOOD SECOND-hand McLaughlin cutter. Apply 524 Charlotte. 3d17 6792

FOR SALE — A BABY'S WHITE sleigh, lined hood and reversible handle. Phone 1741F. 3d138 6818

FOR SALE — CABINET VICTROla with records. Apply at the Examiner for address. 3d139 6821

FOR SALE — HANDSOME BEDstead, solid walnut. Phone 1096W. 191 Brock street. 3d138 6814

FOR SALE — RADIANT HOME parlour cook stove. Apply 493 Gilmour street. 2d138 6822

FOR SALE — PAIR BOY'S skates and boots, size 5. Apply 293 Lake street. 3d137 6793

FOR SALE — PAIR OF BOY'S skates and boots, size 4; also hen pen. Apply Examiner for address. 3d138 6809

FOR SALE—130 EGG INCUBAtor and brooder. Only been used this season; easy to run. Hot water. 'Phone 1439J. 1d 137 6824

FOR SALE — 2 GOOD 3 YEAR old heifers and calves, just freshened. Apply 60 Wolsley street. 2d 15 67301

FOR SALE — KITCHEN CABInet, couch, writing desk, and other useful articles. Apply 371 Bethune street. 3d139 6853

FOR SALE — PIANO UPRIGHT— reliable make; only had careful use in private home; a bargain for cash. Phone 1932J or 281 Rubidge. 3d137 6796

HUDSON SEAL CAPE, GOOD condition, newly lined, for sale at a bargain. Apply at 365 Mark street. 3d 139 6833

FOR SALE — DURHAM JERSEY cow; 5 years; due in April. Mr. Wallworth, Western Avenue. 3d138 6816

FOR SALE—A LARGE WARDrobe and other articles. 3rd house Lundy Lane. 'Phone 734F. 3d 139 6837

FOR SALE — 1 SET OF GOOD single driving harness; 1 bed, complete, and dresser; 1 washing machine. Apply 573 Downie street. 3d139 6819

FOR SALE — GENERAL PURpose horse; also cow, freshens in about 4 days; also 2 heifers. Apply at the Examiner for address. 3d139 6820

FOR SALE — PERSIAN LAMB coat, also Hudson Seal coat in good condition. Hudson seal muff and scarf. Apply Examiner for address. 6d 142 7100

FOR SALE — COW WELL BRED milking good all the winter; also one good horse. Apply Mr. McGibbons, brick house, west side of Western avenue, Brownton. 3d 137 6788

FOR SALE—FARM STOCK AND implements. To be held on premises of W. L. Moncrief, R. R. No 3, Lot 2, Concession 13, North Monaghan on Thursday, Dec. 14, J. Roddy, Auctioneer. 3d 139 7101

FOR SALE CHEAP — BUFFET and china cabinet combined, round dining table, leather dining chairs, oak divanette, dressers, iron bed with coil springs, desk, gas range, kitchen and hall chairs, rockers, centre table, clock, heater, dishes, and other articles. Apply 27 Park street south, corner of Park and Parnell. 3d139 6843

WANTED

SKATES WANTED WITH BOOTS size 6; cash. Write P.O. Box 781. 3d139 6848

WANTED — BY TWO LADIES— large warm bedroom, sitting-room, with board. Address giving full particulars, Box 6758 Examiner. 6d138 6758

WANTED TO BUY — A CANOE and skiff; must be in A1 condition. Telephone 501. R. H. Turner. 3d138 7081

WANTED BY A YOUNG LADY— 2 furnished or unfurnished rooms; must be central. Apply stating rate to Box 6847 Examiner. 3d139 6847

WANTED — DOLL'S CARRIAGE in good condition. Leave address at the Examiner. 2d137 7091

WANTED — CHOCOLATE DIPper, day work or piece work, or evenings. Highest wages paid. Albion Sweets. 3d139 6844

WANTED—AUTO TIRES, RUBbers, boots and shoes; sound second hand bags, scrap copper and brass, all kinds of scrap iron, delivered to STEVENS, next to Cold Storage. Address 364 Mark St Peterborough, or phone 1709W.

WANTED — LIVE POULTRY and rabbits. Highest market price paid. We also buy all kinds of second hand articles. Phone 771 or apply 520 Elm Street or 217 Hunter street. 26d150 6627

FOR RENT

TO RENT — 1 OR 2 WARM FURnished rooms with board. Apply 172 Brock street. 6d149 6795

FOR RENT — 6 ROOMED HOUSE $14 a month. Apply 43 Frank St. Phone 1825J. 3d137 7076

FOR SALE — A FAVOURITE coal heater with oven. Apply 913 Water street. 3d 139 6828

TO RENT — FLAT, ALL IMprovements, heated. Apply Examiner for address. 3d-138-6803

TO RENT —APARTMENT—ALL conveniences; gas. Apply 168 Antrim Street. 3d139 6842

TO LET — 2 UNFURNISHED rooms. Apply to 130 James street 3d 139 6825

TO RENT — ROOM FOR A CAR in comfortable garage. Apply 217 Rubidge street. 6d142 6855

TO RENT — 3 UNFURNISHED rooms, with the use of kitchen. Apply 166 Stewart street. 3d163 6783

TO LET—SEVEN ROOMED house in good condition. Apply 30 Lundy's Lane, Browntown or 'phone 734F. 3d-138-7080

TO RENT—VERY WARM, MODern house, cheerful. 451 Water street. 6d-139-6766

TO RENT — 3 UNFURNISHED rooms, East City. Phone 1787J. 3d317 6797

TO LET—ON GEORGE STREET, small store (heated) suitable for store or office. Apply Examiner for address. 3d-138-6801

TO RENT—APARTMENT, HOT water, heated, everything modern, cheerful, central; also large barn. Telephone 2017J. 6d-139-6767

TO LET — HEATED AND NONheated apartments. Apply Braund Bros. 19d140 6553

FOR RENT— HEATED OFFICE on George street. Apply 437 George street. dtf

FOR RENT —HEATED APARTment; Grand Central Building. Immediate possession. Apply 437 George street. dtf

TO RENT — FLAT — ALL CONveniences; also a modern house; central. Apply 95 Hunter street. 6d138 7017

TO RENT — COMFORTABLE four roomed cottage, with finished attic. Light, water, gas. Apply 183 Antrim. 3d 139 6835

TO RENT — A LARGE WAREroom, about 25 x 40 feet; also a flat on second story. Apply to P. Black, corner of King and George streets. 6d140 7058

FOR RENT—BRICK BUILDING suitable for ware-rooms or for manufacturing. Immediate possession. Apply 437 George street. dtf

FOR RENT — NICE LARGE BEDroom with board in a private family, suitable for a young couple or friends. Apply at Examiner for address. 3d139 6850

FOR RENT — GARAGE FOR rent; centrally located; also storage accommodation. Apply 437 George street. dtf

FOR RENT — JAN. 1ST FULLY modern comfortable 5 roomed house, hardwood floors; handy to Bonner-worth; few minutes walk from the main part of the city. Apply 293 Dalhousie street. Phone 273J. 4d139 6813

CROP REPORT

Following is a summary of reports made by the Agricultural Representatives to the Ontario Department of Agriculture:

One of the brighest features of the season is the fact that owing to the remarkable open fall, farmers have their work well in hand for entering the winter. Fall plowing was done last week in several counties. In some quarters both east and west however, alarm is expressed at the scarcity of water for live stock and for household purposes, a number of wells having practically dried up for the time.

Prices for apples in Halton are quoted as follows: No. 1 Spies $6 a barrel; No. 2 $4; Baldwins, No. 1, $5.50; No. 2 $4.50; Snows, No. 1, $8; Russets, No. 1, $5; Domestics, $5.50; Keiffer pears, from $5 to $6 a barrel. Brant says: "There have been far less roots hauled since winter set in as farmers are reluctant to sell at the low price of 8c. per bushel."

Ha yis selling at prices ranging from $12 to $16 a ton.

Peel has a place in the front rank of raisers of alfalfa seed, six of the eight first prizes in that line at the recent Royal Show held in Toronto having been awarded to growers from that county. Growers there have a considerable quantiy of first-class seed on hand.

Frontenac puts the local yield of honey at about ten per cent. below the average per colony.

Lambton says: "The farmer's income this year falls below normal. The consequent result is reflected in many lines of business. However, the men of the county are confident of the future. Every farmer is feeding the normal number of cattle of previous years. The demand for young cattle, brood sows and herd bulls is very good, but at prices corresponding to the farmers' buying power."

Peel and Waterloo also state that a number of cattle are being brought in for feeding. Kenora says that some farmers went to Winnipeg and brought back cattle to use up the surplus fodder. One farmer secured seventy-nine head at prices ranging from 1 1-2 to 2 3-4 cents a lb.

Brant says: "A very large number of cattle have been shipped to this county this fall for feeding. One drover alone who pretty well supplies the district north of Paris, has sent in over sixteen carloads. Feeders recently have been sold at about 5 1-2c. laid down, while at the same time fairly good butcher cattle are bought locally from 6 to 7c. Fat cattle fitted for the Winter Fair recently sold at 10 1-2c. per lb., while lambs for a similar purpose sold at 16c. This of course is above the market price."

Halton reports an increase of ten per cent. in the price of milk paid producers.

Leeds states that many cheese factories have shut down for the winter but that a few are running once or twice a week.

Fresh cows are selling in the Fort William disfrict at from $90 to $110, but theer is no demand for dry cows.

Grey says: "Considerable interest is being taken in the hog grading work, and we find everywhere farmers are asking for information and breeding stock of the approved bacon type."

Some heavy shipments of hogs were made last week from South Simcoe prices running around $10 a cwt.

Turkey Days were held in Napanee on the 29th and 30th of November. It is estimated that 106 tons of dressed poultry of all classes, valued at approximately $73,000 were sold on the market during the two days.

TO-DAY'S BLUNDER CORRECTED

A wet umbrella should be turned with the handle down. If it drips the other way, the water collects in the center and rots the material.

SITUATIONS WANTED

EXPERIENCED HOUSEKEEPER desires position as housekeeper or care of children. Apply Examiner for address. 3d139 6852

HOUSES, REAL ESTATE

FOR SALE — GOOD COLLIE — Fond of children; good cattle dog; good home only. Apply 489 Roger street. 2d137 6812

FOR SALE — 54 ACRE FARM, 9 miles west of Peterboro, good brick house and barn, springs, for further particulars, apply Box 145 Little Britain P.O. 6d140 6790

FOR SALE OR RENT — 5 ROOMed house, lights and water; good garden, henhouse and fruit, $1000; easy terms. Phone 1231F. 6d142 6839

WORK WANTED

ELECTRIC HEATING ELEments—Irons, stoves, etc. repaired. W. Juniper, 180 Charlotte street. Telephone 2151. 7d-142-7079

BOARD WANTED

BOARD WANTED FOR MARried couple; bedroom and sitting room. Apply Box 6845 Examiner. 3d139 6845

HELP WANTED--Female

WANTED—A COMPETENT GENeral. Apply Mrs. Kingan, No. 205, Aylmer street. 2d139 7104

WANTED — A GENERAL SERvant. Apply after 6 p.m. at 114 London street. 3d139 7108

WANTED — CAPABLE GENERal for a small family. Apply evenings. 478 Murray. 3d138 7084

WANTED — A SALESWOMAN who has the ambition to succeed. Good pay for the one who qualifies. Box 7110 Examiner. 3d139 7110

WANTED — MAID OR HOUSEkeeper for general housework; no washing or ironing. Apply Mrs. F. McNulty, 289 Hunter Street. 3d137 7070

HELP WANTED—Male

MAN TO DO CHORES AND help cut wood. Apply Examiner for address. 3d137 6787

WANTED — FIRST CLASS LOCK fitter. National Hardware Company, Limited, Orillia, Ont. 6d142 7097

REPRESENTATIVE WANTED — Excellent opportunity for an honest man who would appreciate a good position with a fast growing reputable organization. Apply Box 7109 Examiner. 3d139 7109

MAKE MONEY AT HOME—$15 to $60 paid weekly for your spare time writing show cards for us. No canvassing. We instruct and supply you with work. Westn-Angus Showcard Service. 29 Colborne Building, Toronto. dtf 730.

$5.00 TO $10.00 PER DAY—MEN wanted at once, city and prairies; demand in automobile mechanics and driving, tractor operating, tire vulcanizing, oxy-acetylene welding, storage battery, electrical work. We teach these trades, practical training, as only a few weeks required; day-night classes. Write or call free catalogue; big wages, steady employment. Hemphill Auto Gas Tractor Schools, 163 King street west, Toronto. 12d9 11 13 16 18 20 23 25 27 30 1 3

LIST OF JURORS FOR COUNTY COURT.

Have Been Summoned for Duty Next Week.

The petit jurors selected for the December sessions of the County Court and General Sessions of the peace are as follows:

Robert Adams, Lakefield; J. P. Bickell, Smith; Fred Bennett, Harvey; Fred Branch, Smith; Louis Comstock, Asphodel; Norman Davis Peterboro; Bernard Dench, Douro; Claude Fleetwood, Peterboro; Edward Files, Peterboro; Thomas Ford Asphodel; Adam Gardiner, Norwood Wm; Graham, Peterboro; Geo. Haggart, Ennismore; Sidney Hunter, Lakefield; Wm. Henry, Monaghan; Wm. Jones, Peterboro; John Jenkins, Dummer; Ernest Knight, Peterboro; Richard Killen, Ennismore; George Killenbeck, Peterboro; David Lobb, Dummer; Wm. Maher, 359 Roger street, Peterboro; W. B. Moore, Asphodel; Geo. McCartney, Peterboro; W. A. Mowry, Peterboro; Peter Moffat, Peterboro, Robt. McCutcheon, Sr, Havelock, W. D. Morris, North Monaghan; Stephen Murphy, Peterboro; John Richardson, Otonabee; Michael Ross, Otonabee; Cecil Shewen Burleigh; A. E. Stinson, Peterboro; R. D. Short, Otonabee; John H. Stark Otonabee, Wilfred Theobald, Peterboro; W. S. Thompson, Asphodel; and also the following from Peterboro E. M. Turner, S. F. M. Touchburne, John Wilson, Charles Westbrook, Wm. Whalley, Peter G. Wallace, Abraham Youngs, James Tinney.

The personnel of the Grand Jury as originally empanelled is as follows Edward Archer, Smith; Edward Grieves, Galway; Ernest Hensley, Wm. James and Robert Johnston of Peterboro; T. W. B. Marling, Lakefield; Bert McIlmoyle, Burleigh; Thomas Russell, Douro; John Renwick and Morley Smithson of Otonabee; J. H. Vance, Peterboro and W. B. Warne, Peterboro.

When the jury convenes on Tuesday afternoon two of its members will be missing and will have to be replaced by selections from the petit jurors. Capt. Marling is exempt by reason of his profession as a teacher nd Mr. McIlmoyle is ill.

FOR SALE

150 Acres, 90 acres working, balance good bush and pasture, running water. Barn 100 x 40. Water in barn and house. Good dairy farm. Close to school, church and station. $1,000 cash, balance easy terms. $6,250.

Dairy outfit, including 22 head cattle, feed, horses, implements, milk route in city. The purchaser of the outfit can lease the farm. Close to city, on good road. This is a rare opportunity for some one.

Brick Bungalow, 6 rooms, 3-piece bath, furnace, fireplace and mantel, hardwood floors. West side, $4,600.

McIntosh & Storey
190 Charlotte St. Phone 1623J

BEARINGS ON TRAINS SHOW LITTLE WEAR.

Experiments on Roller Device By Pennsylvania Co. Gratifying.

PHILADELPHIA, Dec. 11.—(Associated Press.)—The Pennsylvania Railroad Company is experimenting with roller bearings for passenger coaches simiar to those adopted by the State Railways of Sweden. For about a year six "P-70" coaches on the Pennsylvania have been in operation with barrel shaped roller bearings, but, according to mechanical experts of the compaiy there has not been sufficient time to draw definite conclusions from the test. It is said by the company that so far the bearings have shown very little wear.

One of the things expected to be accomplished in equipping railroad stock with roller bearings is the lessening of the tractive effort required to start a train which would result according to railroad authorities, in a saving of fuel.

COTTON BAGS FOR SALE.
Suitable for converting into dish cloths, towels and other purposes too numerous to mention. We have only a small quantity, so come early if you wish to secure any.
A. LOW & CO.,
264 Simcoe Street.
Phone 697. Nights and Holidays 1027

KEEP YOUR MONEY IN CANADA.
Buy A1 Canadian Maple at $14.00 per cord; cut 12 inches.
A good mixture is 1 load of 12 in. Hemlock Slabs, $4.75.
1 Cord 12 inch Hardwood, $14.00.
Also mixed wood; any quantity. Prompt Delivery. Phone 153.
H. H. DINSDALE
'Phone 153 — 179½ Charlotte Street

REMOVED
Our new and second hand business from 283 George Street to 213 Charlotte Street, corner Louis Street.
Special—Cook Stoves and Heaters at Cut Prices. Six-foot Nickel Show Case, round front, best condition, for quick sale, $15.00.
Big stock of new and second hand furniture, clothing, and footwear at Cut Prices.
A CHERNIKOFF,
213 Charlotte Street.

Edwin Elcome
TAXIDERMIST
692 HARVEY STREET
PETERBOROUGH, ONT.
Heads, Birds, Fish, Etc.,
Mounted Artistically and Permanently.
MOOSE, CARIBOU & DEER HEADS OUR SPECIALITY

Car Owners
Give your battery a real home this winter. PHONE 1262 FISHER'S BATTERY SERVICE. We will get it, 186 Charlotte St., Peterborough. Prestolite Sole Distributor. 26d 137

DAVIS-THOMPSON COMPANY, LIMITED
Insurance and General Agency
433 GEORGE ST. PHONE 40

5½% Interest
paid by this institution on its Debentures which are issued for a term of 5 years, in sums of $100 and upwards.
4%
(Half yearly) paid on deposits. One Dollar opens an account.
TORONTO SAVINGS & LOAN CO.
435-437 George Street, Peterboro

$3,200.00—Nice little Bungalow, all modern, with furnace; South.
$2,000.00 — Five-roomed Frame House, 3-piece bath, electricity.
$3,600.00 — Central House, three-piece bath, furnace.
Several Good Farms for Sale — $6,500.00 to $10,000.00.
Central House to Trade as part on Good Farm.
'Phones 772-46J.
H. J. McCANNAN & CO

ESTABLISHED 1912.
FOR SALE
20 Acre Farm, close to City suitable for Market Garden or Chicken Farm—$5,000.00.
A Few Houses to Rent, from $20.00 to $35.00.
—by—
T. WALKER & CO.
— 345 RUBIDGE STREET —
'Phone 1002.

FOR SALE
Good Brick House, containing 7 rooms, all improvements, hot water heating, rents for $40.00 per month; good location; is offered for sale at a reduced price $3850
One of the best Apartment Houses in the city, modern in every way, situated in a good locality; owner would sell or exchange for a good farm. Price 29000
Medium Size Brick House; partly modern; situated in the East End. Price $2600
For Sale or To Rent, 20 acres of Garden Land, with comfortable Farm House and Bank Barn, situated about 2½ miles from the city; possession on January 1, 1923.
For particulars and inspection of the above properties, apply
J. T. O'CONNELL & CO.
136 Hunter Street West.
Phones: Office 376; Residence 1359.

Telephone 790 When You Want Your
Piano or Organ Tuned
Player Pianos a Specialty
All Work Guaranteed
W. H. CUNNINGHAM
560 Weller Street.

ASTONISHING
BARGAINS IN WINTER GOODS at
S. COHEN'S
NEW AND SECOND-HAND STORE,
Charlotte Street.
Men's Sweater Coats
Men's Khaki Wool and Flannelette Overshirts
Men's 100% Wool Underwear
Men's Pea-Jackets and Driving Coats
Military Breeches and Puttees
Men's Heavy Broadcloth Trousers
Men's Heavy Rubber Vests, for outdoor work.
Men's Heavy Rubber Boots
Men's Boots of All Kinds
Men's Gloves and Mitts, various kinds.
The Broadcloth Trousers are excellent quality and value, having been bought by a lucky chance at a Bargain Price.

CHINA PAINTING
Mrs. Langley McCarthy Teaches Biscoff's New and Beautiful Work in CHINA PAINTING

MAIL EDITION

The Evening Examiner

"The store that is too small to advertise is too small to produce a living for a healthy man or woman."

PRICE THREE CENTS — PETERBOROUGH, MONDAY, DECEMBER 11, 1922 — PRICE THREE CENTS

Meet Your Friends at the Grand Bazaar Now Going On in the Market Square.

Excellent Prizes for successful contestants in estimating contests. Christmas Novelties, Fancy Work, Dolls and Handkerchiefs for Yule Tide Remembrances on Sale here. Dinner, Afternoon Tea and Supper served at the usual hours. No admission charged.

ELECTRIFICATION OF PRESENT LINES TO BE CONSIDERED

Sir Henry Thornton Says Each Line Will Have to Be Considered Individually.

SHOPS REMAIN.

STRATFORD, Dec. 11.—(Canadian Press).—While in the city yesterday on a visit to Hon. W. C. Kennedy, Minister of Railways, who is convalescing at the home of his sister, Mrs. K. P. King, Sir Henry Thornton was reminded of the statement of W. D. Robb when in the city several months ago that plans for a large addition of the local shops were being held in abeyance until business conditions improved.

While admitting that he did not know of the existence of such plans, Sir Henry said that the tendency where you have large shops is to add to them.

"The railway property here looks all right—I think we will keep it," added Sir Henry, smilingly.

Queries as to the possible electrification of lines, Sir Henry admitted that this would be considered in common with other matters in divising means for the improvement of the service. He stated that electrification would depend on no one condition, but that each line would have to be considered individually.

Asked regarding the possible electrification of the Stratford-London and Stratford-Goderich lines, he stated that he did not know anything about conditions on these lines, but that they would be considered in due course. Sir Henry was accompanied to the city by Major Graham Bell, Deputy Minister of Railways and Vice-President of the Canadian National Railways, together with a number of railway officials. The President spent some time with the Minister of Railways, Mr. Kennedy.

SILENT LETTERS NOW COST MUCH MONEY.

LONDON, Dec. 11.—(Associated Press).—French is known to be a language replete with letters silent so far as pronounciation is concerned; English also has a goodly number of examples of lettering regarded in some quarters as wasteful. Strike out every letter and symbol not essential in each language, and the total of the yearly printing bills in both countries should be reduced be $40,000,000.

This computation has been made by French and English statisticians with time on their hands and an interest in the bizarre.

In the periodicals published in France it was found that 108,000,000,000 letters are used yearly whereof 13 per cent are useless. Casting these aside would reduce French printing costs by $2,500,000.

In English periodicals it was estimated that 12 per cent of the printed letters and symbols are unnecessary, and that the space consumed on printed sheets by these unused letters costs about $37,500,000 a year.

SALE OF
Winter Mitts & Gloves
LINED AND UNLINED
ROBES AND FUR COATS AT CLEARING PRICES.
STABLE FITTINGS & LITTER CARRIERS HARNESS, HORSE BLANKETS AND OTHER STABLE REQUISITES.
FOR SALE—Brick House on Grand View Avenue.
FOR SALE OR TO PENT—A number of Farms.
R. C. HEARD
AGRICULTURAL AGENCY
379 Water Street

PREMIER LAW SAYS ENGLAND READY TO CANCEL FRENCH DEBT

If Such a Plan is Accepted Reparations Settlement Satisfactory to Great Britain Must Be Made.

OTHER PLANS.

LONDON, Dec. 11.—(Canadian Press)—Premier Bonar Law caused a sensation at the second session of the Allied Premiers Saturday, when, in the course of his reply to M. Poincare's moratorium plan, he gave clear indication that the British Government would be quite willing to reconsider the question of cancellation of the French debt, provided such a step was made possible by a reparations settlement satisfactory to Great Britain.

Mr. Bonar Law had previously intimated that the United States' insistence on the payment of the British debt had made it very difficult for England to discuss remission of the French war debt.

The British Prime Minister's declarations at the afternoon meeting greatly encouraged Premier Poincare, who was extremely pessimistic early in the day over the outcome of the conversations.

While the Premiers are far from an accord as yet, it was said by the French delegation last evening that Mr. Bonar Law's pronouncement on the debts had made an agreement much more likely.

Premier Bonar Law began by saying that the Balfour note no longer existed for the British Government and that he was free to consider the whole question.

"I am prepared to reconsider the question of cancellation of debts," he went on, "if such a cancellation would insure a settlement satisfactory to the British Government."

M. Poincare expressed deep pleasure at the British attitude.

The British Prime Minister briefly outlined the kind of settlement he desired—a moratorium sufficient for Germany to re-establish her finance and credit and stabilize the mark, no military action of any character by the French and a reduction of the indemnity to between thirty and forty billion gold marks.

This statement is expected to have the effect of making M. Poincare more conciliatory and less inclined to talk about military measures, although he, himself, believes that military measure would not prove very effective.

Another new element which may help the conference to an agreement developed tonight when it became known that Karl Bergmann, German reparations chief, had arrived in London with Chancellor Cuno's new scheme for a settlement.

Belgian Plan.

The Belgian plan presented by Premiers Theunys at the meeting of the Allied Premiers yesterday calls for a two years' moratorium for Germany and a loan to be participated in by all nations at the rate of 5,000,000,000 gold marks per year for seven years, making a total of 35,000,000,000.

This should represent the total reparations indemnity. The loan will be guaranteed by the wealth of the German republic.

According to this plan, the German debt would be reduced to between thirty and forty billion gold marks and France must abandon all of military or economic pressure on Germany. The Germans would be required to effect rigid financial reforms including balancing the budget and stabilizing the mark. Part of this loan would be handed over to Germany for that purpose.

The Belgians propose postponement of the Brussels conference, until the end of January of the middle of February. Their plan will probably be discussed Monday.

At the present time Cuba is providing approximately one-fourth of the world's supply of sugar and 60 per cent of the sugar conumed in the United States.

O. T. A. the Cause of Big Crime Increase

CHATHAM, Ont., Dec. 11.—(Canadian Press).—Owing to the large increase in crime in Kent County, it has been found necessary to appoint an assistant to High Constable George Peters. Wilfrid Peters, his son, has been appointed to the position by the County Council. When High Constable Peters was first appointed there was an average of about sixty cases in the County Police Court a year. That number has now increased to 600 or 700 in a year. A large number of these cases are under the Ontario Temperance Act.

DIVORCE IS MADE EASIER IN ENGLAND

First Trials Under New Laws Attracts But Little Attention in Leeds and Manchester.

LONDON, Dec. 11.—(Canadian Press)—Leeds and Manchester both experienced this week their first divorce trials under the new regulations which afford inexpensive dispensation of justice for the poorer classes. Only undefended actions were taken and the proceedings were efficient to the point of dullness. The sittings attracted no more than the usual number of idle spectators.

The court in an average hours work disposed of a dozen cases. A remarkable number of the petitions were presented by men. The recital became almost monotonous of how the wife became unfaithful when the husband was on active service. All cases taken in the provinces are concerned with persons of limited means wealthier applicants for freedom for matrimonial bonds having still to appear in London.

OFFER REWARD FOR CAPTURE OF BURNS.

CHATHAM, Ont., Dec. 11.—(Canadian Press).—The county authorities have offered a reward of $200 for information leading to the arrest of Clarence L. Johnston, alias Burns, who is wanted on a charge of burglarizing stores in the town of Wallaceburg.

Mrs. Johnston, the wife of the man now sought, and William Arntfield, manager of the Wallaceburg Gas Company, are now under arrest here charged with the crime, and it is, as a result of the statements of these two prisoners, that the police are seeking Johnston. It is said Arntfield has confessed.

OBITUARY

MRS. JOSEPH PAYNE.

LAKEFIELD, Dec. 11. — Mrs. Joseph Payne, aged 76, passed away at her home on Queen street, Sunday morning. She was a daughter of the late William McCracken, of Dummer and had been in failing health for some time but her death came unexpectedly. Deceased was highly respected by the whole community and a staunch member of the Methodist church. She located in Dummer 23 years ago. The immediate survivors are her husband, one daughter, Mrs. Everett Garbutt, of Douro; 2 sons, Jacob Henry of this village, and Alfred of Smith, while one son, Robert, predeceased her a few years ago.

The funeral will take place on Tuesday afternoon.

She is also survived by two sisters, Josephine of Dummer and Sarah of Peterborough, and by three brothers, Robert and James of Dummer and Frank of Peterborough.

Tuesday afternoon from the family residence at 2 o'clock, Rev. Mr. Reddick conducting service at 1.30. Interment in Warsaw cemetery.

Terrible Headaches And Dizziness

Mrs. S. Raphael, 237 Kenilworth Ave. N., Hamilton, Ont., writes:—"I used to suffer from terrible headaches and dizziness. Last Summer, while I was walking up a side street, I got a dizzy spell and fell in the middle of the road. An old gentleman helped me to get to where I was going and told me to get a vial of Milburn's Laxa-Liver Pills. Well, I did, and they did wonders for me. I don't know how to thank you, as I don't get headaches or dizzy spells any more."

When your liver gets sluggish and inactive your whole health suffers, and the only way to keep well is to keep the liver active and performing its proper functions by using Milburn's Laxa-Liver Pills.

Price 25c. a vial at all dealers or mailed direct on receipt of price by The T. Milburn Co., Limited, Toronto, Ont.

Peterboro Farmers Ready To Aid the Fire Sufferers

Farmers of This District Make Urgent Appeal For Contributions of Grain, Hay and Straw to Be Sent to the Fire Sufferers of Northern Ontario.

To the Farmers of Peterborough District:

It is now two months since the terrible fire swept over the Timiskaming District, and the burned-over land is now covered with snow. To the credit of humanity may it be said, little suffering has been experienced. True, great discomfiture has been endured, but the evidences of sympathy from the outside world and the natural buoyancy and enthusiasm of the settlers have made light of the situation, and gloom has been swept aside. Still, springtime and new growth is a long way off in the North Country, and, therefore, the reservoir of aid must not dry up too soon lest a good record be spoiled.

Feed for stock—hay, oats, straw—are needed, and will be needed for at least six months. Potatoes, vegetables, and apples for those in want are needed in large quantities. Free transportation will soon cease; probably by Christmas or the New Year. This will add greatly to the cost of providing as freight charges will eat up much of the value of shipments. Therefore, we are again, even though you have responded nobly to all requests, asking for donations of these more bulky products. Many farmers can contribute a few tons of hay or straw. The trouble of pressing is the greatest obstacle to the gift, but this can be overcome by getting your local hay baler, whether he presses by ton or as a dealer, to establish his press for a few days at a convenient point on the railway where those contributing hay and straw can haul their quota to be baled. A carload a day could be easily secured in this way, with but little trouble. If a presser will not do the work free as his contribution, hire him, and the Fire Relief Committee will pay his bill. Those who cannot give hay or straw might be able to give oats, potatoes, vegetables, or fruit.

A great campaign of relief will soon be in motion. Urban municipalities will be urged to give money, and no doubt will give, as money is plentiful with them. Farmers can give in the way outlined above, which will be just as valuable and much less felt than if they were called on to donate money. We want to prove our dignity as self-respeating, generous and benevolently disposed citizens anxious to stand by the unfortunate in our industry, that no suffering be endured.

The committee appointed by the Peterborough U.F.O. Club some little time ago to make arrangements for getting a car of oats for the northern relief, will be prepared to receive contributions of oats or mixed grain in sacks, delivered at G. A. Gillespie's storehouse at rear of Perkins Ince Company's wholesale house on Charlotte street, on December 15 and 16.

Some of the committee will be there from 10 a.m. to 4 p.m. each day.

Money contributions will be thankfully receved and used by the committee in charge to purchase grain, W. R. Shield, W. Garbutt, J. Thompson B. Savigny.

Possibly by contributing to the fire sufferers' relief, we might the bettter enjoy our Christmas festivities.

GERMANY WILL PAY ONE MILLION MARKS

Note is Sent to the Council of Ambassadors Complying With Demand and Renewing Apology.

PARIS, Dec. 11. — (Canadian Press)—A German note, complying with the demands of the Council of Ambassaors for one million gold marks as indemnity and a renewed apology for the recent attacks on Inter-Allied military control officers at Passau and Ingoldstadt, in Bavaria, was delivered yesterday at the Foreign Office.

The note, previously published in Berlin, says the one million marks is at the disposal of the Allies. It repeats Germany's former apology, but protests against proposed Allied exactions if Germany still refuses to remove the burgomasters of Passau and Ingoldstandt. It elected declares Germany, is pewerless to do this, as the burgomasters were elected by an autonomous adminstration, but asserts that certain disciplinary measures have been taken.

The note adds that the Central Government sends the reply to the Council of Ambassadors in its own name as that, it, and not Bavaria is the proper authority to conduct international affairs.

GREEK COMMISSIONER IS ORDERED TO FLEE.

CONSTANTINOPLE, Dec. 11.—(Canadian Press).—The Greek High Commissioner has been ordered to quit Constantinople. The Armenian Patriarch is preparing to flee.

According to a despatch from Angora, the National Assembly has chosen Dr. Adnan Bey to represent the Nationalists in Constantinople, and Rafet Pasha will proceed to Trace to take up there his duties as military governor.

Adnan Bey is the husband of Halide Edibe, who has a wide reputation as a poet. He is Minister of Education in the Nationalist Government. He is a distinguished physician and enjoys the esteem of all factions.

SHANTUNG RESTORED.

PEKING, Dec. 11.— (Canadian Press)—The Province of Shantung was restored to China at noon yesterday by the Japanese.

CANADIANS CARRIED OFF MOST OF PRIZES FOR HAY AND GRAIN

Canada's Success at the International Live Stock Exhibition in Chicago Was Very Marked.

IN ALL CLASSES.

CHICAGO, Dec. 11.—(Canadian Press).—The story of how the Canadians swept away most of the prizes in the hay and grain show of the 23rd annual International Livestock Exposition, which ended Saturday night, is the talk of the Exposition. record-breaking attendance of about 450,000 people packed the arena during the week.

Canada won a goodly share of prizes throughout the meeting. In horses, Albert Lawson of Darlingford, Man., Irving Winslow of Winnipeg and J. T. McCallum of Forrest, Man., were among the Canadians who won prizes. The sweepstakes in wheat and oats and first prizes in barley and rye were won easily by Dominion entries. Premiums were gathered up in the seed division, the only other division in which Canadian entrants were heavy.

In the cattle, swine and sheep divisions Canadians did well. Especially in the latter were the Canadian entries prominent in the list of prize winners. Among those who took a grand championship back to the Dominion was Robert McEwen of London, Ont., who won the highest honors in his division on his South Down sheep. Others who stood high in the honor list in the sheep division were John Kelsey of Woodville, James Snell of Clinton, H. M. Lee of Highgate, Jos. Linden of Deerfield and James Parkinson of Guelph, all of Ontario.

In the heavy horse division the Manitoba Department of Agriculture scored when they won the grand and senior championships in the Clydesdale division, Graham Brothers of Claremont, Ont., getting the reserve champion. Most of the Canadian entries left for home early yesterday.

Next year most of them will return when Mexico may be allowed to enter, making it a truly international affair. Meetings between Mexicans, Canadians and representatives of the United States to decide on the advisability of admitting Mexico will be held next week.

Record Year For Grain Shipments

FORT WILLIAM, Dec. 11.—(Canadian Press).—That the present season will prove to be the high water mark in the movement of grain in Canada is indicated by figures released by the Lake Shippers' Clearance Association here Saturday. During November more than seventy million bushels were shipped from the head of the lakes elevators. During the period September 1 to November 30, outgoing shipments totalled 185,093,000 bushels of all grain. In the same period for 1915 the shipments totalled 119,000,000 bushels, and the grand total for that year reached 174,519,000 bushels, a record up to that time.

Already this year's movements have exceeded this record by ten and a half million bushels and the season is not yet ended.

VICE-PRESIDENT IS GUILTY OF VAGRANCY

William Ryan's Sentence is Reserved Pending Outcome of Other Changes.

EDMONTON, Dec. 11.—(Canadian Press).—William Ryan, Vice-President of district 18, United Mine Workers of America, was found guilty in City Police Court on Saturday of a technical charge of vagrancy and sentence was reserved by Magistrate McLeod until other charges of assault, intimidation and of obstructing a peace officer are heard.

The charge against Ryan Saturday was that he did accost W. J. McPeak and a miner as they were driving towards the mine and that Ryan, opening the door of the car in which they were passengers shouted, "Having you any scabs in here?"

Finding the accused guilty, Magistrate McLeod, said he is entire sympathy with all the lawful attempts of labor to secure a betterment of their conditions. 'If men organize to better their condition, that is their business. On the other hand, if a man wishes to work he is entitled to do so and should have the protection of the law if he keeps within the law."

SERIOUS FIRE DOES GREAT DAMAGE TO BLOCK IN WINDSOR

Flames Did Damage Estimated at Close to $100,000 —Started in Basement.

BANK BURNED.

WINDSOR, Ont., Dec. 11.—(Canadian Press).—Damage estimated close to -100,000 was caused by a fire that broke out early yesterday morning in the basement of the McGregor block on Pitt street west, and which before it was extinguished five hours later had gutted the building from the basement up.

The first floor of the building, which is situated across a narrow alley from the main Post Office, was occupied by the Molsons Bank, Holley's automobile accessories shop and a United Cigar store. Upstairs the entire floor was used as a billiard room, owned by Henry Simpson.

Starting in the basement, the flames spread rapidly and soon enveloped the entire building, which is of brick construction.

Today when the ruins have cooled sufficiently, the bank vault will be opened. Bank officials are confident that their records and cash will be found intact as the vault is fireproof. The origin of the fire has not been determined. The building is owned by Malcolm McGregor, a Detroit attorney.

SURPLUS WAR SUPPLIES SOLD FOR $874,131,577

WASHINGTON, Dec. 11.—Sale of surplus War Department material purchased during the war brought in $874,131,577 up to the end of the last fiscal year, June 30, Assistant Secretary Wainwright of the Department announced to his annual report. The original cost value of the material he placed at above $2,000,000,000.

"The cost of property on hand for disposition on June 30, 1922, was $261,112,502," the report said. "The average percentage of recovery to June 30, 1922, was 45 per cent. of the original cost."

WHERE WE SOLD "HUNDREDS" FOUR YEARS AGO WE ARE SELLING "THOUSANDS" OF BOTTLES TO-DAY

MONCUR'S Double Strength Lung Syrup

Is an Extraordinary and Remarkable Remedy for Obstinate and Racking Coughs, Congested Lungs, Colds and Bronchitis.

"People Who Use This Remedy, Do Not Believe There Is A Better"

Prices 35c, 66c and $1.25

Moncur Drug Store

"Lowest Prices on Patent Medicines" 407 George St.

AFTER EVERY MEAL

WRIGLEY'S

Satisfies the sweet tooth, and —aids appetite and digestion.

Cleanses mouth and teeth.

A great boon to smokers, relieving hot, dry mouth.

Combines pleasure and benefit.

Don't miss the joy of the new NIPS—the candy-coated peppermint tid bit!

Chew it after every meal.

Packed Tight— Kept Right

C16

Thir Xmas
Give Useful Gifts

What Women Wouldn't Be Simply Delighted With One of These Labor Saving Devices As a Christmas Gift

A Gift That Would Be Useful for Years to Come

CONNOR WATER MOTOR WASHER

Something the lady of the house has been wanting for long enough. Make her a real Christmas gift. Give a Connor Water Motor Washer. Absolutely guaranteed. Price $28.00

WE ALSO SUGGEST

Tub Stand (folding) $4.90

Wringer and Tub Stand (as illustrated) $13.00

Wringers at $7.75, $8.00 and $8.50.

Ironing Boards at $3.75 and $4.50.

Clothes Baskets at $2.00 and $2.25.

ELECTRIC VACUUM CLEANER

is another happy thought —and a useful Christmas gift. We carry the best.

CONNOR ELECTRIC WASHING MACHINE

would make an ideal family gift to mother. Wrings and washes at the same time. Gives more clean linen in half the time. Guaranteed five years. Price $125.00

PETERBORO HARDWARE CO.
LIMITED

The Evening Examiner

PHONES — Editorial, 1601. Business Office, 1600. Private Branch Exchange to all Departments.

The Examiner is a member of the Audit Bureau of Circulation.

The Daily Examiner, published every lawful evening. The Peterborough Examiner, Limited. Office, 419 George Street.

The Weekly Examiner, published Thursday morning.

The Subscription Price of The Daily Examiner is $6.00 per year, delivered in city; out of town subscribers, by mail, $4.80 per year; that of The Weekly Examiner is $1.50.

U. S. REPRESENTATIVES.

Special U. S. Representatives — W. H. Stockwell, 629 People's Gas Building, Chicago, Ill.

New York—Charles F. Miller, 225 Fifth Avenue.

Advertising Rates on application.

R. M. GLOVER, Managing Director.

MONDAY, DECEMBER 11, 1922.

TOO MUCH TAXATION.

We in this country who have seen the Dominion debt increase eight times in the last eight years, our Provincial debts double, and municipal debts double or treble—all on the same base of population—have to understand that those burdens which from a national overhead narrow by a great deal ,the opportunity to do business at a profit in business that stimulates trade, says the Mail and Empire. If taxes eat up the possible margin between the cost of production, and market value, then taxes kill business. At the root of our national problems of production and commerce lies in this issue of taxation far too heavy to be borne successfully unless we have a period of growth. Duplication of taxation has to be avoided; "promotions" that tax the public purse far more than the public gains from them have to be avoided; immigration has to be greatly enlarged, without excessive cost to the country; foreign markets enlarged; the cost of governing cut down radically. Expensive and uselss commissions, superfluous civil servants, extravagant social welfare outlays need elimination. It may be difficult to do this, but the country's welfare insistently requires that it be done.

NOT FOR THE SWISS.

British advocates of a levy on capital must have found scant pleasure in the returns of the Swiss referendum on this proposition.

The people of Switzerland refused to be lured into trying this Socialistic experiment, and by a vote of 700,000 against 100,000—surely a decisive enough expression of opinion—they decided against the plan.

The Socialist Party evidently misjudged the common sense of the Swiss.

The mere fact that a plebiscite was taken, however, was sufficient to afford the world a good object lesson on what the infliction of a levy upon capital would mean.

The last few weeks before the referendum in Switzerland served to show the folly of the Socialistic plan.

Business fell to pieces, property was offered for sale everywhere, with no takers, 20 new enterprises were lost, and nearly everybody who had any money tried to get it out of the country in fear of the proposal being adopted.

In spite of the difficulty of getting cash, it is stated that a thousand million dollars were sent out of Switzerland, and no gold or silver was obtainable.

The condition of affairs created by the mere danger of a levy in short was such as to convince any person of average common sense that a levy on capital is not only unfair and illogical, but that the end sought would not be served.

THE P.A.A.A. APPEAL.

The record of the Peterborough Amateur Athletic Association as set forth in its appeal to the public on Saturday surely entitles the organisation to confidently ask for the support of the community.

It is indisputable that more Peterborough people have participated in organised sport since the inception of the P.A.A.A. than at any other period in the city's history.

That and not the winning of championships is the real object of the Association, although the two things often go together.

Naturally the more people that can be induced to engage in sport, the more material there is available for the teams that represent Peterborough in outside competition.

Any movement that makes it possible for large numbers of citizens of both sexes to participate in healthful recreation is doing a splendid community service and is deserving of general support and assistance.

In its first year the Amateur Athletic Association has proved itself willing and capable of such service, and if it is backed by the co-operation of the public, there is every reason to expect still greater progress along this line in the coming year.

To borrow a commercial term, the P.A.A.A. has "sold" itself during the past twelve months and should have the general confidence of the people of Peterborough in its commendable efforts to provide recreation facilities for the public.

When the membership campaign is concluded, the P.A.A.A. roll should contain at least 1500 names.

THE FIRE RELIEF FUND.

Half-page advertisements in the newspapers of the Province continue to call attention to the desperate need of the fire sufferers of Northern Ontario, and appeal to the generosity of the people.

It is to be feared the response will not be general or generous enough to cope with the emergency.

Meanwhile the Ontario Government does nothing, and the municipalities, with a few notable exceptions, refuse to offer any aid, and throw the onus upon Queen's Park.

To the people of the Northland it must be humiliating to watch the game of shuttlecock that is being played by the Government and the municipalities.

They are proud folk, most of those brave souls who are trying to re-establish their homes in the fire area.

Only grim necessity would force them to accept aid from anyone.

They don't relish having to accept what they feel is charity, and how galling it must be for them to know that the older part of the Province is trying to shirk its plain duty.

There should have been no fiasco, no adding of humiliation to the already heavy load of trouble that has to be carried by the fire sufferers.

The Ontario Government should have acted promptly and passed a grant large enough to meet the needs of the situation.

That was the business-like and effective method.

But the Provincial administration tried to shoulder the responsibility upon the municipalities, who in turn pass the buck batck to the Government — and nothing is done.

Neither the Government nor the municipalities have any reason to feel proud.

What is to be done now?

Are the municipalities satisfied that they have done all that could be expected of them in passing a resolution setting forth the opinion that the Government should act?

Or are they going to endeavour, by united action, to impress upon the Government the necessity of the Province undertaking the relief work that must be done?

Resolutions make a poor shelter when the winter blizzards are sweeping over the North.

REPRESENTATIVES—NOT RUBBER STAMPS.

In his letter to The Examiner on Saturday, Mr. B. Markson attempts to justify the theory advanced by some of the Progressive Party that the Progressive members of Parliament should be controlled by the Farmer Clubs of their constituency.

"Parliament is like a diplomatic conference, and diplomats are never given an absolute free hand in drawing up treaties," he concludes.

With the Marksonian conception of Parliament The Examiner must confess to be completely out of accord.

Members of Parliament go to Ottawa to legislate for the people of Canada, not merely for a class machine in their home ridings.

They have to deal with problems about which the parochial politicians around the town pump know little or nothing.

If they are to be shackled by interference on the part of the local group which supported them, they are not members of Parliament at all, but merely instructed delegates, nothing but rubber stamps.

As such, they ae of no service whatever to Canada.

Mr. Markson notwithstanding, members of Parliament must be given a free hand to act as they consider in the best interests of the whole country.

Local sentiment is not always a sure guide, and the member at Ottawa gets a different light upon important matters, because he is brought into touch with views fom all parts of the Dominion.

Extremists, of course, resent such a change.

They do not like to see a howling radical converted to more conservative views.

As our correspondent puts it, speaking of English politics, "The trouble with Labour representatives in the past has been that shortly after they are sent to Parliament, they break off contact with the local organisations that got them there, adopt an independent attitude and eventually succumb to their changed environment and associations. It has so happened with some of the most radical leaders in the past."

In other words these men have broadened out and have learned to think nationally rather than parochially.

They come to Parliament filled with bitterness against the capitalistic class, and they find that there is, after all, some merit in their opponents and some times two sides to a question.

Their changed viewpoint may be displeasing to some of their followers, but it is a national gain.

EDITORIAL NOTES AND COMMENT.

Rush of Christmas shopping is supposed to have been the cause of the suicide of a Hamilton clerk. The moral is plain.

Doubtless Sir Henry Thornton hopes that the Canadian National Railways have better terminal facilities than some of the speakers he has to listen to at banquets.

Municipal candidates will soon be forced out into the open, for Nomination Day is a week from Friday. Gossip is naming a lot of them, but the aspirants themselves are as communicative as the oyster.

With The Telegram and The Globe on one side and the Mail and Star on the other, there is evidently no politics in the Toronto radial fight. It is a warm argument, nevertheless.

The Farmers' Convention this week promises to bring a showdown between the Drury and Morrison forces, although the expected fireworks may not materialise, and the session may turn out to be a love feast.

Probabilities in New Zealand call for a long wet spell.

The edict in Maine against the use of ice in beverages seems to indicate that the ice in that State is not what it has been cracked up to be.

A man writes to a Toronto paper to say that the way the girls dress nowadays is a puzzle to him. However, it is a puzzle that is easy to see through.

They never learn. A woman was seen this morning buying a man's tie of a yellow hue, embellished with purple spots. There's trouble ahead for somebody.

Cobalt has decided that all taxpayers who are in arrears will not be allowed to vote at the coming elections. That wouldn't be considered much punishment in Peterborough, where half the electors don't bother to vote anyway.

LITERARY GEMS

CROWS.

The little footsteps of the rain are still,
The soft, gray veils of mist are frayed and torn,
The sun's gold fingers touch the sleeping hill,
And minstrel winds salute the rosy morn.
Once more the dear illusion blinds the eyes
With summer's beauty, and once more the blue
Of vanished August paints the autumn skies,
And we forget what yesterday we knew.....
For this moment we dare ignore
That winter threatens; we may laugh and run
Thorugh gardens still in bloom, on earth's green floor,
And drink, with eager lips, the heady sun.....
And we remember . . . as we pause to hear
Harsh voices, crying out in sombre pain,
Tho' summer lingers, winters ways are near.

—Faith Baldwin.

It Pays To Advertise

"Gifts That Last"

From "The Store with the Christmas Spirit."

FOR GENTS

Cuff Links in prices from $1.00 to $20.00

Waldemar Chains from $2.00 up.

Pearl and Diamond set Tie Pins $2.50 up.

The new popular Reconstructed Ruby Rings from $10.00 up.

Also Emblem Rings, Cigarette Cases, Eversharp Pencils and Watches; in Gold, Gold Filled and Silver Cases.

FOR LADIES

Fine string of "La Orient" Pearls $5.00 up.

Pearl and Diamond Set Brooches $2.50 to $100.

Diamond Rings, Black and Green Onyx, Rings and Earrings, etc., and the more than ever Popular Ladies' Wrist Watches, round, octagon and oblong ribbon styles, in green, gold and platinum finished cases, with gold or silvered dials. $15.00 to $275.00. Also Toilet and Manicure Pieces in French Ivory and Ebony.

Vanity and Coin Cases.

Gifts That Last to Suit all Purses.

SCHNEIDER BROS.

"The Store with the Christmas Spirit"

WISE AND OTHERWISE

wise and otherwise a

Immodesty consists in being conscious of it.

* * * * *

The best argument against strong drink is weak men.

* * * * *

Hint to husbands: Every day and in every way you should pet 'er and pet 'er.

* * * * *

Some exercise systems are expensive, but almost anybody can buy a used car.

* * * * *

Cain denied being his brother's keeper. But then, Abel had no oil districts.

* * * * *

Subsidy: A method of bribing somebody to take an unprofitable business off our hands.

* * * * *

Even the professional loafer can't

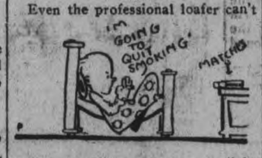

avoid all effort. He has to light his own cigarettes.

* * * * *

So live, girls, that you will be given away by your dad and not by your catty friends.

* * * * *

The farm bloc probably knows a great deal more about blocking than it knows about farming.

* * * * *

A child's character is made in the first four years. Let's hope that isn't true of a peace.

* * * * *

A bachelor divides women into two classes the clinging vine type and the clinging gown type.

* * * * *

There is something pathetic, also, about a face all furrowed and wrinkled with reducing.

* * * * *

Perhaps Europe doesn't love us. Who loves the self-satisfied chap from whom he must ask favors?

* * * * *

Grand Opera by radio is enjoyable except that you miss the musical

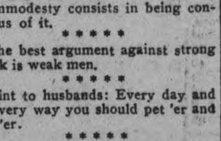

chap in the next seat who keeps time with his foot.

* * * * *

And so we may expect high prices for ten years Well, that just gives us that much more time to expect low prices.

* * * * *

You can say one thing for the nations that are not members of the League to enforce peace. They are not fighting.

* * * * *

"Clay makes new complexion". If that is a common property of soil, little Bobby should develop into a prize beauty.

* * * * *

Correct this sentence: "I am really very fond of new babies," said the old bachelor, "and I should like to hold it if I may."

* * * * *

In these days of sex-equality, the patriotic husband will regret as war approaches that he has but one wife to give to his country.

'QUAKE IN TOKIO.

LONDON, Dec. 11.—(Canadian Press).—A despatch to the Central News from Tokio, dated Saturday, says a severe earthquake was felt Saturday morning at Hakodate, a seaport on the island of Yezo. The principal shock lasted eight minutes.

VOICE OF THE PEOPLE

Peterborough Dec. 11th 1922.

Dear Sir,—I am pleased to see that the P.A.A.A. have enough respect for the Sabbath day to not open the dressing rooms at Lake Street on that day we would have been disappointed in the P.A.A.A. if it had not. Nevertheless that does not remove the stain from the skirts of the Alderman, who would encourage Sabbath desegration. Very few people in the city of Peterboro cares to see our municipality encourage anything that would put a cloud on our Canadian Sabbath. People as individuals act on their own responsibility. No sane person could object to the bathing beeches being open on Sundays during the summer months from 6 a.m. to 9 a.m. and from 4 p.m. till 7 p.m. providing they are property supervised and those using them compelled to just take a quiet bath. They must not be allowed to become a public nuisance the Lake street bathing beech was abused to a large extent the past season. Thanking you. I remain,

Yours truly,
W. H. Merrill.
53 Crescent street.

SON WAS LASHED TO BED FOR FOUR YEARS.

Reduced to Skeleton and Mental Wreck When Released.

CHICAGO, Dec. 11.—Strapped to a bed, and lashed hand and foot, for four years by his mother who did not want to lose him, James Kozeny, 30 years of age, was rescued to-day by the police, who broke into the mystery house and found him in an unspeakable, filthy, dark, cold room.

When his bonds were cut Kozeny was unable to move. Four years of inaction had made him a helpless skeleton and a mental wreck. Before they could cut him loose two detectives had to subdue his mother, who fought like a tigress.

The mother said her son had been twice in the Asylum for the Insane at Dunning. She said he was demented because of an accident in youth. She talked confusedly of relatives "who are trying to spirit him away" in order to get possession of money she claims was left him.

The mother said that because of his screaming she had removed him to the tight little room in the basement. There he was "spreadeagled," with feet and hands tied to the four corners of the bed. He had been in this position for four years ,a nd had become so weak that he did not scream any more.

POSTAGE STAMP DEALERS EXPECT GOOD BUSINESS

PARIS, Dec 11. — (Associated Press).—The Ferrari sale of postage stamps, which has brought hundreds of collectors to the city, is by far the largest sale ever recorded in Paris. Many of the stamps are bringing record prices, and the bidding is spirited.

More interest has been shown in stamp collecting since the war than ever before, according to dealers, and with the return to normal times the populaity among amateurs is expected to make huge profits for the traders everywhere.

GEMS OF THOUGHT

Quiet and sincere sympathy is often the most welcome and efficient consolation to the afflicted. Said a wise man to one in deep sorrow, "I did not come to comfort you; God only can do that; but I did come to say how deeply and tenderly I feel for you in your affliction."—Tryon Edwards.

HELD PROCESSION FOR IRISH REBELS

DUBLIN, Dec. 11. — (Canadian Press.)—Striking memorial procession to the four rebels executed on Friday took place in the streets here yesterday. Members of the Sinn Fein women's organization in uniform carried stretchers bearing laurels tied with tri-color and banner inscribed with names of the executed men.

CALLS GOVERNMENT THE MURDER OUTFIT

DUBLIN, Dec. 11. — (Canadian Press.)—Governor General Healey's proclamation issued last night, summons the Irish Senate to assemble to-day to swear allegiance and elect a chairman. The Republican Daily Bulletin describes the government in a bitter attack as "a murder gang" for the executions of Friday and declares Republicans are not dismayed. They see neither comfort nor ease until "this monster begotten of England is utterly and finally destroyed."

600 MILLION CREDIT FOR FARMS PLANNED

WASHINGTON, Dec. 11.—The Administration's program for rural credits legislation has become more definitely outlined with the simultaneous introduction in House and Senate of an amended credits bill, with new features declared to have the support of Secretary Henry C. Wallace of the Agriculture Departmena as well as of officials of the Treasury Department and the Federal Farm Loan Board.

Introduced by Senator Irvine L. Lenroot, (Rep.) Wisconsin, and Rep. Sidney Anderson (Rep.) Minnesota, author and chairman respectively of the congressional agricultural commission, the bill would utilize the existing federal farm loan system as a basis by creating within it a farm credits departmena, through which it was declared, potential credit facilities would be provided for farmers short and long term loans to the extent of at least $600,000,000.

The 12 farm loan banks at present have Government subscriptons totalling only $12,000,000, but under the new bill they would be provided with a revolving fund subscribed by the Government totalling $60,000,000, divided equally among the 12 banks.

Read the Want Ads.

Christmas Cards

A VERY fine selection of Cards kept in stock. We can supply them the same day ordered if you desire, printed with your own name and address with greeting.

Prices are very reasonable.

Call and see samples.

THE EXAMINER JOB PRINTERS.

The RED HOUSE MYSTERY

By A. A. MILNE

(Continued From Our Last Issue)

Antony looked up at Bill in surprise.

"Didn't you hear what he said?"

"What, particularly?"

"That it was Cayley's idea to drag the pond."

"Oh! Oh, I say!" Bill was rather excited again. "You mean that he's hidden something there? Some false clue which he wants the police to find?"

"I hope so," said Antony earnestly, "but I'm afraid—" He stopped short.

"Well?"

"What's the safest place in which to hide anything very important?"

"Somewhere where nobody will look."

"There's a better place than that."

"What?"

"Somewhere where everybody has already looked."

"By Jove! You mean that as soon as the pond has been dragged, Cayley will hide something there?"

"Yes, I'm afraid so."

"But why afraid?"

"Because I think that it must be something very important, something which couldn't easily be hidden anywhere else."

"What?" asked Bill eagerly.

Antony shook his head.

"No, I'm not going to talk about it yet. We can wait and see what the inspector finds. He may find something that Cayley has put there for him to find. But if he doesn't, then it will be because Cayley is going to hide something there tonight."

"What?" asked Bill again.

"You will see what, Bill," said Antony; "because we shall be there."

"Are we going to watch him?"

"Yes, if the inspector finds nothing."

"That's good," said Bill.

If it were a question of Cayley or the law, he was quite decided as to which side he was taking. Previous to the tragedy of yesterday he had got on well enough with both of the cousins, without being in the least intimate with either.

Yet, though he had hesitated to define his position that morning in regard to Mark, he did not hesitate to place himself on the side of the law against Cayley. Mark after all, had done him no harm, but Cayley had committed an unforgivable offence. Cayley had listened secretly to a private conversation between himself and Tony. Let Cayley hang, if the law demanded it.

Antony looked at his watch and stood up.

"Come along," he said. "It's time for that job I spoke about."

"The passage?" said Bill eagerly.

"No; the thing which I said that I had to do this afternoon."

Without saying anything, Antony led the way indoors to the office.

It was three o'clock, and at three o'clock yesterday Antony and Cayley had found the body. At a few minutes after three, he had been looking out of the window of the adjoining room, and had been surprised suddenly to find the door open and Cayley behind him. He had vaguely wondered at the time why he had expected the door to be shut, but he had no time then to worry the thing out, and he had promised himself to look into it at his leisure afterward. He had decided that three o'clock that afternoon should find him once more in the office.

As he went into the room, followed by Bill, he felt it almost as a shock that there was now no body of Robert lying there between the two doors. But there was a dark stain which showed where the dead man's head had been, and Antony knelt down over it, as he had knelt twenty-four hours before.

"I want to go through it again," he said. "You must be Cayley. Cayley said he would get some water. Now then, Bill, just pretend you're Cayley. You've just said something about water, and you get up."

Feeling that it was all a little uncanny, Bill, who had been kneeling beside his friend, got up and walked out. Antony, as he had done on the previous day, looked up after him as he went. Bill turned into the room on the right, and came back.

"Well?" he said wonderingly.

Antony shook his head.

"It's all different," he said. "For one thing, you made a devil of a noise in there and Cayley didn't."

"Perhaps you weren't listening when Cayley went in?"

"I wasn't. But I should have heard him if I could have heard him, and I should have remembered afterward."

"Perhaps Cayley shut the door after him."

"Wait!"

He pressed his hand over his eyes and thought. It wasn't anything

HE TRIED DESPERATELY HARD TO SEE IT AGAIN.

which he had heard, but something which he had seen. He tried desperately hard to see it again. . . . He saw Cayley getting up, opening the door from the office, leaving it open and walking into the passage, turning to the door on the right, opening it, going in, and then—What did his eyes see after that? If they would only tell him again!

Suddenly he jumped up, his face alight. "Bill, I've got it!" he cried.

"What?"

"The shadow on the wall! I was looking at the shadow on the wall. Oh, ass, and ten times ass!"

Bill looked uncomprehendingly at him. Antony took his arm and pointed to the wall of the passage.

"Look at the sunlight on it," he said. "That's because you've left the door of that room open. The sun comes straight in through the windows. Now, I'm going to shut the door. Look! D'you see how the shadow moves across? That's what I saw—the shadow moving across as the door shut behind him. Bill, go in and shut the door behind you—quite naturally. Quick!"

Bill went out and Antony knelt, watching eagerly.

"I thought so!" he cried. "I knew it couldn't have been that."

"What happened?" said Bill, coming back.

"Just what you would expect. The sunlight came, and the shadow moved back again—all in one movement."

"And what happened yesterday?"

"The sunlight stayed there; and then the shadow came very slowly back, and there was no noise of the door being shut."

Bill looked at him with startled eyes.

"By Jove! You mean that Cayley closed the door afterward—as an afterthought—and very quietly, so that you couldn't hear?"

Antony nodded.

"Yes. That explains why I was surprised afterward when I went into the room to find the door open behind me. You know how these doors with springs on them close!"

"The sort which old gentlemen have to keep out draughts?"

"Yes. Just at first they hardly move at all, and then very, very slowly they swing to—well, that was the way the shadow moved, and subconsciously I must have associated it with the movement of that sort of door. By Jove!" He got up, and dusted his knees. "Now, Bill, just to make sure, go in and close the door like that. As an afterthought, you know; and very quietly, so that I don't hear the click of it."

Bill did as he was told, and then put his head out eagerly to hear what had happened.

"That was it," said Antony, with absolute conviction. "That was just what I saw yesterday." He came out of the office, and joined Bill in the little room.

"And now," he said, "let's try and find out what it was that Mr. Cayley was doing in here, and why he had to be so very careful that his friend Mr. Gillingham didn't overhear him."

CHAPTER XIII

ANTONY'S first thought was that Cayley had hidden something—but that was absurd. In the time at his disposal, he could have done no more than put it away in a drawer, where it would be much more open to discovery by Antony than if he had kept it in his pocket.

Bill pulled open a drawer in the chest, and looked inside.

"Why did he keep clothes here at all?" Antony asked. "Did he ever change down here?"

"My dear Tony, he had more clothes than anybody in the world. He just kept them here in case they might be useful, I expect."

"I see. Yes." He was walking around the room as he answered, and he lifted the top of the linen basket which stood near the wash basin and glanced in. "He seems to have come in here for a collar lately."

Bill peered in. There was one collar at the bottom of the basket.

"Yes. I daresay he would," he agreed. "If he suddenly found that the one he was wearing was uncomfortable or a little bit dirty, or something. He was very finicking."

Antony leant over and picked it out.

"It must have been uncomfortable this time," he said, after examining it carefully. "It couldn't very well be cleaner." He dropped it back again. But what did Cayley come in for so secretly?"

"What did he want to shut the door for?" said Bill. "You couldn't have seen him, anyhow."

"No. So it follows he was going to do something which he didn't want me to hear."

"By Jove, that's it!" said Bill eagerly.

"Yes; but what?"

Bill frowned hopefully to himself, but no inspiration came.

"Well, let's have some air, anyway," he said at last, exhausted by the effort, and he went to the window, opened it, and looked out. Then, struck by an idea, he turned back to Antony and said, "Do you think I had better go up to the pond to make sure that they're still at it? Because—" He broke off suddenly at the sight of Antony's face.

"Oh, idiot, idiot!" Antony cried. "Oh, most super-excellent of Watsons! Oh, you lamb, you blessing! Oh, Gillingham, you incomparable ass!"

"What on earth—"

"The window, the window!" cried Antony, pointing to it.

Bill turned back to the window, expecting it to say something. As it said nothing, he looked at Antony again.

"He was opening the window!" cried Antony.

"Who?"

"Cayley, of course." Very gravely and slowly he expounded. "He came in here in order to open the window. He shut the door so that I shouldn't hear him open the window. He opened the window. I came in here and found the window open. I said, 'This window is open. My amazing powers of analysis tell me that the murderer must have escaped by this window.' 'Oh,' said Cayley, raising his eyebrows. 'Well,' said he, 'I suppose you must be right.' Said I proudly, 'I am. For the window is open.' I said, 'Oh, you incomparable ass!'"

(Continued in Our Next Issue)

Peterborough, Durham, Victoria, Hastings and Northumberland—A Page for District Readers

THE DAY'S DOINGS AS RECORDED BY THE EXAMINER'S STAFF OF CORRESPONDENTS.

SUCCEEDS WHERE DOCTORS FAIL

Lydia E. Pinkham's Vegetable Compound Often Does That. Read Mrs. Miner's Testimony

Churubusco, N. Y.—"I was under the doctor's care for over five years for backache and had no relief from his medicine. One day a neighbor told me about your Vegetable Compound and I took it. It helped me so much that I wish to advise all women to try Lydia E. Pinkham's Vegetable Compound for female troubles and backache. It is a great help in carrying a child, as I have noticed a difference when I didn't take it. I thank you for this medicine and if I ever come to this point again I do not want to be without the Vegetable Compound. I give you permission to publish this letter so that all women can take my advice."—Mrs. FRED MINER, Box 102, Churubusco, N. Y.

It's the same story over again. Women suffer from ailments for years. They try doctors and different medicines, but feel no better. Finally they take Lydia E. Pinkham's Vegetable Compound and you can see its value in the case of Mrs. Miner.

All ailing women ought to try this medicine. It can be taken in safety by young or old, as it contains no harmful drugs.

POLICE OFFICER WAS FOUND DEAD.

Inquest is Being Held to Determine the Cause of Death.

BRIDGEBURG, Ont., Dec. 11.—(Canadian Press.)— Not until a coroner's jury assembles on Saturday next at the Township Hall at Ridgeway, will it be determined from what cause John R. Smythe, Ontario Police Officer stationed at Fort Erie met his death. Smythe's body was pulled from under a touring car owned by a Canadian Customs officer, Charles A. Muir, which Smythe was driving Saturday night at 8 o'clock on the town line road between Port Colborne and Fort Erie.

No marks could be found on Smythe's body to indicate how death occurred.

As a Christmas Gift for mother this year—the Royal will measure up to every standard *she* could possibly desire in an electric cleaner.

It cleans *thoroughly* and cleans practically everything. It is exceptionally light-running and easy to operate. Every part of the machine is beautifully finished. Its attachments are simply and easily connected. And because it *cleans by air alone* the Royal cannot possibly injure even the finest rugs or fabrics.

Make it mother's Christmas this year. As a practical, helpful gift from all the family—give her a Royal Electric Cleaner.

Ask *today* for a *free* demonstration and the particulars of our deferred-payment plan.

The F. R. J. MacPHERSON CO. LIMITED
450 George St.

ROYAL ELECTRIC CLEANER
"Cleans by Air-Alone"

VOTED YES ON POWER BY-LAW AT WARKWORTH

Hydro-Electric Will Be Installed in the Near Future.

WARKWORTH, Dec. 11. —The votes polled on the by-laws for the installation of power by the Hydro-Electric Commission resulted in both measures being carried by small majorities. The vote on the actual power by-law was 55 to 48, while that on the money question was 56 to 47. This means that the installation of Hydro Eectric power is a possibility in the very near future.

It is understood that I. H. Goodwin, who is the proprietor of the present privately owned plant, has had an offer from Mr. Cascellen, of Tamworth for the purchase of his plant, but the offer has not yet been accepted.

The power plant at Tamworth was destroyed by fire some time ago.

C. DAVIDSON FOR REEVE AT CAMPBELLFORD

CAMPBELLFORD, Dec. 11. — Charles Davidson, commonly known as "Big Chief," practically verifies the rumor that he will be a candidate for Reeve at the coming election, so we are gradually getting the line-up on what promises to be a real contest for municipal honors for 1923. Charles Pallister and Joseph Wilkinson have already announced their intentions of coming out for the position of Deputy-reeve. So far Mayor A. J. Meyers appears to have no opposition, the balance of the councillors are contented to sit tight, and with the exception of Deputy-reeve Nelson Stone, no other names have been mentioned for Reeve, but there may be some surprises on nomination night.

Mrs. Lydia P. Rendle.

The funeral of the late Mrs. Lydia P. Rendle, will take place on Tuesday afternoon at 2 o'clock, when service will be conducted by the Rev. C. E. Clarke at Christ church, and the remains laid to rest in the English church cemetery.

Open For Traffic.

George street, which has been blocked for some time, owing to the laying of the Wellington street sewer, is again open to traffic, much to the acceptance of the baker and the milkman, who were getting weary of making detours.

Personal Mention.

Jack Free, son of Dr. E. J. Free, who underwent an operation for appendicitis on Saturday morning, is reported to be doing nicely.

Charles Payne of Belleville was a visitor in town ovr Sunday.

Mr. and Mrs. Henry Cubitt, of Rear street, announce the arrival of a son on Saturday, Dec. 9th.

The Misses Norma and Thelma Nadoo, with Miss M. E. Goodman and Messrs. W. Hinds, H. Nancarrow and W. Moore, motored to Belleville and attended the 12 O'clock Club dance on Saturday.

LITTLE HOPE OF PREMIERS COMING TO AN AGREEMENT.

France Appears to Be the Chief Obstacle—Wants Guarantees.

LONDON, Dec. 11.—(Canadian Press)—Possibility of four premiers reaching an agreement which will enable the Brussels Conference to assemble with any prospect of success seems to hang on an extremely tentative thread, as was all previous attempts to solve the reparations problems. The main difficulty lies in the French determination to secure penalties or guarantees of military character for fulfilment of German obligations.

The new British government is considered more favorable toward France than previous administration.

Sweet Cream and Milk Wanted

To Dairymen in Central Ontario District

If you are making Butter or Selling Churning Cream, it will pay you to get the Price we pay for Milk and Cream. Shipping facilities are good to our Plant. Phone or write.

PETERBOROUGH MILK PRODUCTS
Phone 1900

DUMMER COUNCIL MET AT WARSAW

Ladies' Institute Granted Use of Council Hall as a Library — To Pay Accounts.

At the eleventh session of Dummer Township Council the members present were Reeve C. J. Darling, Councillors Drain, Hamblin, Hawthorne and Miles.

The minutes of the last meeting were read and confirmed.

On motion the following accounts passed.

A. F. Choate, medical supplies for board of health, $9.70; James Sampson, sheep killed by dogs, $21; D. Munro, services as medical health officer, $85.00; John Jenkins, sheep killed by dogs, $15.00! Alex Watts, services as sheep valuator, $14.00; Mr. Puffer, constable fees, $6.05; Albert Wigmore, charity to the late Geo. Brown, $1.11 John Payne, balance salary road superintendent, $20.60; Arch. Hawthorne, bolts for repair in town hall, $2.75; Jas. Tucker, for repairs on town hall, $23.30; Garfield Crowe, salary as treasurer for 1922, $140.00; Richard Deen, tending court at Havelock and expenses, $7.00; Richard Deen, balance as clerk, $27.40; Alex Rose, salary as clerk from February 10th $200.00; John Darling, salary as commissioner, $59.50; John Drain, salary as commissioner, $42.00; Ed. Hamblin, salary as commissioner, $42.00; James Hawthorne, salary as commissioner, $42.00; Stephen Miles, salary as commissioner, $42.00.

On motion of Councillor Hamblin and Miles, the ladies institute may use the hall for their library till such time as this motion is rescinded.

The nomination for Reeve and Councillors for year of 1923 will be held in Town Hall, Warsaw on Friday, Dec. 22.

The Coughs and Colds of Children

Only the mother knows how hard it is to keep the children from taking cold, they will get overheated and cool off too suddenly, get their feet wet, kick off the clothes at night, and do a dozen and one things the mother can't prevent.

A great many mothers are now giving their children

DR. WOOD'S NORWAY PINE SYRUP

It is pleasant and nice for them to take and relieves the cough or cold in a very short time.

Mrs. J. Wilson, Portage La Prarie, Man., writes:—"I have used Dr. Wood's Norway Pine Syrup for my five children. My little girl, two years old, had a very bad cold last Winter, which I thought was croup, I had some "Dr. Wood's" in the house so gave it to her and she was fine the next day; also my baby, three months old, had a bad cold and I gave it to him. It cuts and brings up the phlegm, and is the best cough medicine I ever used."

Price 35c. and 60c. a bottle; put up only by The T. Milburn Co., Limited, Toronto, Ont.

NEWS WARKWORTH AND THE VICINITY.

WARKWORTH, Dec. 11.—Dr. and Mrs. C. C. Armstrong motored to Belleville one day last week.

Mrs. J. L. Phillips entertained the members of the I.O.D.E. on Wednesday evening.

The regular monthly meeting of the Women's Institute was held at the home of Mrs. W. Barringer on Wednesday. Ladies of the Codrington branch furnished the program, after which a dainty lunch was served.

William Berry had his barn raised on Thursday.

The W.M.S. of the Methodist Church met at the home of Mrs. N. D. Richards on Thursday afternoon.

The Ladies' Aid of the Methodist Church purpose holding their bazaar on Saturday, December 16.

Mrs. Will. German is ill with pneumonia.

Miss Agnes Dick had the misfortune to fall, thus seriously spraining her arm.

Miss Eva Brown of Havelock spent the week-end at her home here.

W. W. Weaver of Trenton was in town on Friday.

HEARD IN LONDON.

LONDON, December 11 (Special to The Examiner). — Broadcasting from the Newark radio station was picked up clearly here.

That's Why You're Tired

—Out of Sorts—Have No Appetite Your Liver is Sluggish

CARTER'S LITTLE LIVER PILLS will help put you right in a few days.

They act quickly though gently and give nature a chance to renew your health. Correct the immediate effects of constipation, relieve billousness, indigestion and sick headache.

CARTER'S LITTLE LIVER PILLS

Small Pill—Small Dose—Small Price

Guard Against "Flu" With Musterole

Influenza, Grippe and Pneumonia usually start with a cold. The moment you get those warning aches, get busy with good old Musterole.

Musterole is a counter-irritant that relieves congestion (which is what a cold really is) and stimulates circulation.

It has all the good qualities of the old-fashioned mustard plaster without the blister.

Just rub it on with your finger-tips. First you will feel a warm tingle as the healing ointment penetrates the pores, then a soothing, cooling sensation and quick relief.

Have Musterole handy for emergency use. It may prevent serious illness.

40c and 75c, at all druggists.

The Musterole Co. of Canada, Ltd., Montreal.

MUSTEROLE
WILL NOT BLISTER

IN MILLBROOK AND DISTRICT

A Successful Bazaar Held on Saturday Afternoon—Lodge Officers Elected — Personal Mention.

MILLBROOK, December 11. — A very successful bazaar was held in the Waverly parlours on Saturday afternoon under the auspices of the Missionary Department of the Young People's League, much credit being due to Mrs. G. W. Sayles, the 2nd vice-President of the organization, who was untiring in her efforts to have everything in connection with this annual event as attractive and enjoyable as possible and who had a general oversight of the various activities throughout the afternoon. While this bazaar is not planned on a large yet an enticing variety of dainty fancy articles, including aprons large and small, embroidered and plain, towels, infants' garments, dolls' accessories, work bags, etc., filled a long table near the entrance door. Miss E. Kenyon and Miss Estelle Hetherington, proving capable saleslades; an appetizing display of homemake baking, presided over by Misses Marian Spence and Lila Pethick, seldom lacked customers, while everyone was glad to see Miss Zeta Kenyon able to take charge of the booth where homemade candy found a ready sale.

The "Wide-Awakes," C.G.I.T. group served afternoon tea and a more substantial meal about 6 p.m., several of the business men and all who have been helping during the afternoon taking advantage of the latter fact and thus saving a trip home at the tea hour, the girls proving attentive and capable waitresses. Those assisting were Elsie Spence, Jean Burnham, Gladys Tucker, Lillian Dallimore, Hazel Sanderson, Margaret Lang, Myrtle Sloan, Marjorie Sayles, Wilma Fallis, Hazel and Flossie McMahon, Lillian, Aileen and Margaret Sanderson, and Kathleen Freelove. Practically everything was disposed of, the receipts being very satisfactory. The money raised by the missionary department goes toward the salary of the Rev. E. W. Hibbart, who represents the Peterboro district in West China.

Lodge Meeting.

Millbrook L.O.L. No. 79, held their regular meeting on Friday eevning, December 1st, W.M. Bro. Jin Hatherly, occupying the chair. After the usual routine business had been attended to, the election of officers for the ensuing year took place, the following being the list of those who will have charge of the lodge for 1923:

W. M., Wor. Bro. J. L. Byam.
D. M., Bro. Roy Hunter.
Chap., Wor. Bro. W. T. A. Deyell.
R. S., Bro. B. R. Raper.
Treas., Bro. P. L Bentley.
D. C., Bro. W. Lunn.
Lect., Bro. H. Ryley.
1st Committeeman, Bro. I. M. Nattrass.
2nd Committeeman, Bro. H. L. Carson.
3rd Committeeman, Bro. D. Lunn.
4th Committeeman, Wor. Bro. Irwin Hatherly.
5th Committeeman, Bro. W. Francey.

The above lodge held a special meeting on Friday, December 8th, when about 75 members sat down to a hot supper which included fowl and a variety of other appetizing eats, the guest of the evening being M. Wor. Bro. M. J. O'Brian, Organizer for Ontario East, who was paying his annual official visit and who made a very fine address on the work of the department. Rev. R. M. Paterson of Frazerville, Deputy-Grand Chaplain of the R.B.P., County Treasurer, Bro. Stewart Fallis and District Master, Bro. H. Roddy, also made brief addresses. Altogether it was one of the most profitable and enjoyable evenings in the history of L.O.L. No. 79.

Fallis Line Lodge.

The following are the newly elected officers of the Fallis Line L.O.L. No. 40, the annual meeting being held last week:

W. M., Wor. Bro. Wesley Fallis.
D.M., Bro. George Fallis.
Chap., Wor. Bro. W. J. Lynn.
R. S., Bro. W. R. Williamson.
F. S., Bro. Milton Fallis.
Treas., Bro. Nathaniel Belch.
D. of C., Bro. L. W. Morton.
1st Lect., Bro. T. H. Aiken.
2nd Lect., Bro. E. Jones.
Committee, Stewart Fallis, S. Morton, B. Parker, Wilfrid Fallis.

Personal Mention.

Miss Trambeth of Port Britain, is the guest of Dr. E. Gillott at present.

Miss Crystal Stewart of Oshawa spent the week end, the guest of her cousin, Miss Alice Stewart.

Miss Phyllis Richards spent the week end with her brothers, Messrs. Alvin and Basil Richards, and other friends in Toronto.

Mrs. James Handley returned last week from spending an enjoyable visit with her daughter, Mrs. H. Ingram, Belleville.

Died: In Millbrook, on Thursday, December 7th, Mary Ann Tims, in her 82nd year. The funeral will take place from the residence of Mr. A. Payne, on Saturday, December 9th, at 2.30 p.m. Interment at Gardiner's cemetery.

Mr. and Mrs. S. E. Eakins were in Port Hope on Thursday, attending the funeral of the late Mrs. Chas. Throop, Mrs. H. Argue's mother, the latter being an intimate friend of the family, and a neighbor for many years during her residence in Millbrook.

Mr. M. J. O'Brian, organizer for the Orange Association for Ontario East, who has been making his official visits to the Lodges in this vicinity, was the guest of Mr. and Mrs. P. Stinson while here.

TALKS TO WOMEN AT CAMPBELLFORD

Timely Sermon by Rev. H. B. Kenny—News Paragraphs.

CAMPBELLFORD, Dec. 11. — Albert Hardy, who is teaching at Morganston, spent the week-end at the home of his mother, Mrs. Robt. Hardy.

Mrs. (Dr.) Fred. Barron and children, of Paris, came down on Saturday to attend the funeral of Dr. Barron's father, Alexander Barron. She is also visiting at the home of her parents, Mr. and Mrs. Thomas Rutherford.

Thomas Chaplin, of Hastings, spent the week-end with his parents, Mr. and Mrs. William Chaplin.

Mr. and Mrs. James McKeown, of Stanwood, announce the arrival of a young daughter on Friday, Dec. 8th.

Packed Christmas Box.

Mrs. Joseph Hore entertained the members of her Sunday School class at her home on Saturday afternoon. During the afternoon the girls packed as they did last year, a box consisting of dolls, handkerchiefs, etc., to the Indian Mission School at Radway Centre, Alberta.

Engagement.

The engageemnt is announced of Dorothy, youngest daughter of the late Arthur Lyndhurst and Mrs. Colville, of Campbellford, to Mr Harry Reinhardt, son of the late Henry Reinhardt, of Montreal, and the late Mrs. E. H. D. Hall, of Peterborough. The marriage to take place in Christ Church, Campbellford, on December 27.

The Young Woman.

A very large congregation was present last evening at the Methodist Church, when the pastor, Rev. H. B. Kenny, preached a very helpful sermon to young women, his subject being "The Young Woman, Her Peculiarities and Perils," basing his remarks on Genesis, chap. 3, verse 13: "And the Lord said unto the woman, What is this that thou hast done?" Men and women differ, morally and mentally, asserted the speaker, women possessing a keener insight or intuition, and being more deeply religious. Women today are entering professions, unknown to them a generation ago, having greaetr responsibilities, and consequently greater temptations, evil lurking in an alluring manner even on the streets. There should be no double standard of moral, asserted the speaker.

The large choir, under the efficient direction of its choir leader and organist, Mr. R. T. Cowell, A.R.C.O., rendered a couple of anthems in a manner which was highly appreciated.

"I Had Terrible Backache From Kidney Disease"

Mrs. M. A. McNeill, Canaan Sta., N.B., writes:

"I was troubled for years with terrible backache, resulting from kidney disease. At times in each month I remained in bed, the pain was more than I could stand, and to walk was almost impossible. I used about $50.00 worth of other medicines, but with little results. Now I am completely better, after using only five boxes of Dr. Chase's Kidney-Liver Pills.

Dr. Chase's Kidney-Liver Pills

One pill a dose, 25cts. a box. All dealers, or Edmanson, Bates & Co., Ltd., Toronto

FARMERS ADMIT THEY SHOULD GROW OWN FOOD

WASHINGTON, Dec. 11— Farmers should produce more of their own foodstuffs and buy less that must be brought to the m by railroad according to a survey of opinion among 25,000 farmers made public Friday by the Department of Agriculture. Nearly 30 percent. of the food consumed by farmers and their families generally is not grown by them or in their immediate vicinity High freight rates tend to reduce the prices farmers receive for their products and at the same time increase the cost to them of the things they could buy from outside localities.

LIVE STOCK SHIPPING NOTICE

The live stock shipper for this district, Mr. Norman Brackenridge, will be present on Saturday's from 11 a.m. to 2 p.m. at D. N. King's Hotel, Simcoe steet, where farmers wishing to ship live stock, can meet him. On shipping days, Wm. Morris will be at the market scales to look after shipments. At Lakefield, R. H. Little will assist.

Shipments will be made on Monday of each week. No shipment during Christmas and New Year's weeks —The Peterboro Live Stock Shipping Board.

E. H. BROWN, President,
CHAS. S. BROWN, Secretary.
1d 137

A Rare Gift— to any woman

DOWN through the years the lustrous surface and matchless charm of Holmes & Edwards serves as a pleasing reminder to the happy woman who receives it.

Holmes & Edwards silverplate is a rare compliment to the good taste of those cultured women who love grace and beauty. But behind this is a more practical charm—the charm of retaining that fascinating lustre.

For Holmes & Edwards is protected at those points which would otherwise become marred by everyday use—by two exclusive Holmes & Edwards processes.

Your nearest jeweller will explain these processes to you. He will show you the dignified Jamestown pattern and the new artistic pattern, The Hostess. Ask him to show you, also, his display of Holmes & Edwards table appointments, such as flower baskets, casseroles, butter dishes, pie plates, bread and roll trays—all captivating gifts for Christmas. Look for the Holmes & Edwards trademark. Ask for the Holmes & Edwards brand.

Manufactured exclusively in Canada by
THE STANDARD SILVER COMPANY, of Toronto, Limited

GIFTS THAT LAST

HOLMES & EDWARDS
"Protected Where the Wear Comes"

Simmon's Springs, $4.90
A reinforced Wovenweld Spring that has extra wire supports mounted on a steel frame, in three-quarter or double bed size. Your choice.... **$4.90**
Christmas Gift Special

RICHARD HALL & SON

White Steel Bed, $15.95
This Steel Bed is finished in White, in double bed size, with one and a half inch square uprights and cross-bars and one and a half inch flat **$15.95**
Your choice. Christmas Gift Special

Christmas Gift Special in The Famous Simmon's Built for Sleep--Beds, Springs and Mattresses

Brass Beds, Mahogony Steel Beds, White Enamel Beds, Walnut Steel Beds and Grey Enamel Beds. Seventy Five of Them.

The Greatest Bed Value in Years. All new designs and the very best makes, all guaranteed to give lasting service. Tuesday, Wednesday, Thursday, Friday and Saturday are the Special Christmas Gift Bed Days.

STEEL BEDS $31.50
The famous Simmons Steel Bed, in two-inch square, continuous posts, with two double flat uprights, and filled panel back, in three-quarter or double bed size, in Walnut finish. Christmas Gift Special.. **$31.50**

Brass Beds
Polet Ribbon finish, 2-inch uprights, with heavy brass caps; three-quarter and double bed size **$12.95**
Christmas Gift Special, each ....

Brass Beds
In Two Sizes—4ft. 6in. and 4ft.
They have two-inch brass uprights and cross-rail, and one-inch brass fillers in between, all in Polet Ribbon finish, and are the Simmons Built-for-Sleep Beds. Christmas Gift Special.. **$17.95**

Brass Beds
Both three-quarter and double bed sizes, 2-inch continuous posts and one-inch fillers **$19.95**
Christmas Gift Special .....

White Enamel Beds
A White Enamel Iron Bed, with one-inch continuous posts and half-inch fillers. A very strong and durable Bed, in double bed size only **$8.65**
Christmas Gift Special .....

STEEL BEDS $34.85
The famous Simmons Steel Beds, in double bed size, in the square, continuous uprights, with two squares fillers and filled in back, in the Walnut finish. Christmas Gift Special.. **$34.85**

Steel Beds, $17.95
These Steel Beds are finished in walnut, with 1¼-inch continuous post and 1-inch fillers, with wicker panel back. Christmas gift special..... **$17.95**

Steel Beds, $16.90
Very fine Steel Beds with 1½-inch and 2-inch continuous posts and 1-inch flat and round fillers, in walnut finish, in three-quarter and double bed size. Your choice, **$16.90**
Christmas gift special.....

Bed Spring and Mattress, $34.00
The Bed is made of steel with 2-inch continuous post and 1-inch flat fillers, in walnut finish. The Springs attached are the famous "Slumber King" Springs. The Mattress is pure cotton layer felt. Three-quarter and double bed size. Christmas gift special, complete..... **$34.00**

All Pure Cotton Layer Felt Mattresses
ONE HUNDRED SIMMONS' "BUILT FOR SLEEP" GUARANTEED SANITARY
Two sizes—three-quarter and double bed sizes. Stitched roll edges and covered in strong art ticking. Christmas gift special, each..... **$8.95**

COL. J. M'MILLAN GAVE AN ADDRESS

Judge Huycke Presided at Large Gathering in Salvation Army Temple.

Yesterday afternoon, special services were held in the Salvation Army Temple, when an address was given by Colonel John McMillan, second in command of the Salvation Army in Canada. Colonel McMillan is a Canadian of Scotch descent, and has spent several years in the Salvation Army work in Australia. On his return to Canada he was made second in command of the Salvation Army in Canada.

Judge Huycke presided. "My admiration and respect for the work done by the Salvation Army," said Judge Huycke, "increases day by day." He also expressed surprise that while down east for the summer, he learned that Adjutant and Mrs. Bunton had been transferred from Peterborough to Ottawa. He was a great deal more surprised, on his return to the city, when he learned that his old friend, Adjt. Arthur Smith, had taken charge of the work in this city, and that Mrs. Smith had assumed the position of Police Matron.

The Main Address.

Colonel McMillan's address was particularly interesting and instructive. His text was the "Army of the Helping Hand." This large army consists of others besides the Salvation Army, stated the Colonel, but the Salvation Army made up a large part of this army.

Fifty-six years ago Salvation Army work was started by General and Mrs. Booth in the east end of London among the poorer classes of the people. To-day in every land in the world the Salvation Army can be found, faithfully doing its work. Change of the condition of things, continued Colonel McMillan, only brought about a change of heart. If the spirit of God be in the heart then a complete change is possible.

Work in Canada.

The work done by the Salvation Army in Canada during the last twelve months was reviewed by the speaker. Homes were provided for two thousand unfortunate mothers; sixteen hundred babies were born in the homes; seven hundred and eighty old men were taken from the jails, where they had been placed for food and shelter, and given homes and encouraged along the right way of life; two hundred prisoners' families were cared for, provisions sent to them and happiness sent into their little homes; twenty-five thousand separate interviews of men in the prison cells in this country; and, lastly, fifteen hundred and twenty-six men were met at the prison gates as they were let out of prison, and were helped and set on the right way for a new start through life.

Visited Graves.

Another way among the numerous methods used by the Salvation Army to give a helping hand, was just after the armistice was signed. The British Parliament gave permission to many poor persons in England, under the supervision of the Salvation Army, to go to Flanders and visit the graves of their husbands, brothers and sons. The Army successfully carried this work out and hundreds visited the graves of their dead.

Colonel McMillan vividly pictured to the large gathering his visit to France on this occasion, and described the grateful attitude of the poor people for such an exceptional opportunity.

In conclusion, the speaker stated that all our hands should be willingly uplifted to such a great work. It is our responsibility to make this world of ours great and better because we have lived in it.

At the close of the programme Mrs. Adj. Smith moved a vote of thanks to Judge Huycke and Colonel and Mrs. McMillan, on behalf of the members of the Army as well as for herself.

INSURANCE MEN HAD A MEETING

Peterboro Branch of the Life Underwriters Discuss Events of Interest.

On Saturday the Peterborough branch of Life Underwriters Association of Canada, held a luncheon at the Empress Hotel, when about fifty local members participated.

Messrs. J. F. H. Wallace, president, L. W. Scott, vice president and F. Hills, secretary of the Life Underwriters of Central Ontario were present. J. F. H. Wallace occupied the chair and the following programme was provided.

Chairman's Address—J. F. H. Wallace.

Speech, Practical Appliance of Salesmanship—S. M. La Mont.

Musical Recitations— Bill Phillips —"Bed", "My Wife", "I went Marching Home", and others.

Speech, "Life Insurance as a Profession—J. G. Taylor.

Outlined the Work

J. F. H. Wallace in a very brief address outlined the work and progress made by the Central Ontario branch of Life Underwriters. The programme for next year was also reviewed and Mr. Wallace stated that a meeting of the branch would be held every Saturday night, and they would put on a Life Underwriters Week in the near future. Also that there is going to be a Life Underwriters Conference in Hamilton, on January 15 and 16, 1923.

Mr. S. M. La Mont, assistant secretary of the Metropolitan Life in New York city, gave a very interesting talk on "Practical Appliance of Salesmanship." All salesmen are taken at their own valuation they are what they think they are. The steps of salesmanship as outlined by Mr. La Mont are, approach, securing attention, getting prospect interested, creating a desire and lastly obtaining a decision. The speaker stated that he had very little faith in courses in salesmanship and said they were useless unless practice and common sense were togeiher combined with study.

In conclusion, Mr. La Mont stated that when a man is conscious that he is selling the right way, he will sell more goods and will make less mistakes because he has much more faith that he is selling the right way and the right thing.

Requires Study

In his address "Life Insurance as a Profession J. G. Taylor, manager of the Mutual Life in Toronto, and chairman of the Educational committee of the Life Underwriters Association of Canada, pointed out that Life Insurance will never become a profession until a certain amount of study and training in practice of selling Life Insurance. Selling makes a man think for himself more than ever before.

Life Insurance, continued the speaker plays a great part in the reconstruction period of to-day. If the principles are right and the carrying on of business is done in the right way, the result is for the benefit of humanity. The benefits derived from salesmanship are direct or indirect. The United States was kept out of the hands of Wall street brokers through Life Insurance, which is the greatest protection the people have.

In conclusion Taylor stated that there was no higher business in the world than Insurance, and no better citizens of a country than Insurance men. The rewards of Insurance men are untold.

A vote of thanks ws moved by Mr. D. H. Moore to Mr. La Mont, Mr. Taylor and to Mr. and Mrs. Phillips The vote was seconded by Mr. J. I. Allen and heartily endorsed by the gatherng.

THE WORKING GIRLS' FRIEND CELEBRATES.

Mother Sarah Allen, Widely Known, is 71 Years Old.

NEW YORK, Dec. 8.—"Mother Sarah Allen, widely known friend of working girls, has just celebrated her 71st birthday.

A lovely old lady, with a crown of silver hair and bright, merry blue eyes, she insists that "I am 71 years young, if you please.

"My girls see to that. They impart to me something of their spirit of youth and in exchange I give them what I have of the wisdom of age.

"All my life has been spent among youth.

"Always young girls have seemed to gravitate to me with their confidences, both joy and sorrow.

City Girls Need Her.

"And there are so many of them in the big cities needing and longing for a mother's care. Especially here in New York.

"Girls fired by youth's golden dream of conquest come with high hopes, only to find bitter dillusion.

"Then they need a helping hand, a smile of friendship, a word of hope to carry them safely through.

"And because I have extended those prerogatives of a mother to any downhearted girl, many of them have come to call me 'mother.'

"I love these girls of mine. Their confidences are my repayment."

Mrs. Allen for 40 years has devoted her life to helping working girls.

Started Work in Detroit.

Before coming to New York two years ago she maintained in Detroit a cooperative home for working girls where they could get their own meals and do their washing and ironing.

Thousands of girls passed through her home, finding there new energy for life's hard struggle.

"Mother" Allen's supreme joy comes when one of her girls whispers in her ear, that "the right man has come at last" for, says Mother Allen, woman's greatest career is in the home.

Declares Giants Are Not Fighters And You May Treat 'Em Rough

DETROIT, Dec. 8.—(Canadian Press).—Do you know a giant against whom you have a grudge?

Just walk up and land one on his jaw. Such a proceeding will be perfectly safe, according to Dr. W. E. Hart, of Decatur, Ill. He says a giant is not a fighter, that he avoids fusses, and would probably run away crying if roughly handled. This is illustrated by that little incident when Goliath of Gath, standing six spans and a cubit in height, which is a little more than 11 feet, stepped out in No Man's Land, and offered to fight anybody in the army of the Israelites. Little David stepped out and slew him.

"Not so wonderful," said Dr. Hart. "Almost any of the radiological experts here assembled would not hesitate to tackle a giant. A giant, you know, looks big and fierce, but as a matter of fact giants are docile creatures, more adapted by nature to feather stitching than fighting. Probably poor Goliath had been getting away wih his bluff for so long that he thought nobody would ever have the courage to do battle with him. He was evidently a real giant, destined from birth to become a symmetrical giant, not one of those persons who have one or more of their limbs developed disproportionately.

"The true giant is a timorous, timid creature, with a soft, almost feminine voice, generally, who would not think of fighting from choice."

Dr. Hart read a paper at Tuesday's session of the Radiological Society of North America at the Hotel Statler, entitled "Congenital Partial Giant Growth."

"The true giant is a giant because of some disturbance of the pituitary gland at the base of the brain," Dr. Hart said. "There is nothing that science can do about it. The X-ray can diagnose the various types of abnormally large people; can ascertain whether the giantesque features are of the bone or not, but it canno t stop the growth, much less reduce the growth, of a giant.

"But nature takes care of the giants. They die young, and seldom raise large families. Nature does not like abnormal growths.

FROM A POOR BOY TO MILLIONAIRE.

Applied the Philosophy of Human Sympathy With Success.

PHILADELPHIA, Dec. 9.—In the advertisements of one of the greatest chain of Philadelphia and New York department stores lies the philosophy of John Wanamaker, 84 year old millionaire merchant, who has been suffering from a severe cold for the last two months.

This philosophy of human sympathy and co-operation is what developed this business pioneer from a poor farm boy into one of the most respected characters in the country.

Wanamaker was born in Philadelphia, July 11, 1838, and remained here all his life, except for a brief stay in Indiana. His first income was $1.25 a week as errand boy, but by the time he was 23 he had established a clothing store with Nathan Brown, whose daughter he later married.

His keenness for competition brought him many enemies, but it also brought him his fortune. He opened his present store in this city in 1876 and 20 years later took over the store of A. T. Stewart in New York, now one of the largest department stores in the country.

Interest in Religion

Wanamaker had other business interests, but they did not diminish his religious activity. His interest in the Y. M. C. A. led him to donate money for the establishment of branches all over the world. He helped found other religious and social institutions which are to-day refuges for the poor.

As postmaster general under President Harrison, Wanamaker introduced sea post offices, banished lotteries from the mails, expanded free delivery and established rural delivery.

Few know the feelings of this man until 1912, when they came out in pithy, epigrammatic sayings in his department store advertisements. They were helpful paragraphs which were printed almost daily until his recent illness and which brought him many letters of appreciation.

That he practiced what he preached is shown by his sudden reduction of 20 per cent in the prices of all his merchandise, in 1920, to help the country to return to normal.

CELEBRATED THE 8TH ANNIVERSARY

Bishop O'Brien Present at Immaculate Conception Church Sunday Night.

The eighth anniversary of the Church of the Immaculate Conception was celebrated yesterday with special devotions in the morning and evening. Rev. J. J. O'Brien officiated at vespers, assisted by Rev. Fathers McAuley and Powers. The sermon on the "Immaculate Conception" was delivered by Rev. Father McHenry, curate of the Church of the Sacred Heart Church, and Bishop O'Brien addressed the congregation, congratulating them upon their anniversary and discussing some of the works of the parish. Special music by the choir under the leadership of Mr. D. Leonard was most acceptable to the occasion.

CATTLE MARKET.

TORONTO, Dec. 11.—(Canadian Press).—Receips, 7,617; trade good. Quotations: Heavy beef steers, $5 to $8; butcher steers, choice, $7 to $8; butcher cows, medium, $3 to $4; calves, $10.50 to $13; lambs, $12 to $13; hogs, selects, $10.50.

Madoc, son of a Welsh prince, is believed by his countrymen to have discovered America 300 years before Columbus.

FOLK DANCING A CURE FOR PETTING PARTY

DETROIT, December 11. — Folk dancing is a sure cure for the petting party evil. The sooner the fathers and mothers take to folk dancing the sooner their sons and daughters will give up the modern jazz steps and follow the heel-toe-one-two-three example set by their elders.

This is the opinion Mrs. Marietta Johnson, director of the School of Organic Education, Fairhope, Ala., and the Edgewood School at Greenwick, Conn., gave in an address to Detroit mothers at the Northern High School recently.

Mrs. Johnson will deliver a series of 12 lectures in Detroit through the courtesy of Mrs. Henry Ford in the interest of child welfare. Mrs. Johnson will speak twice a day, at 10.45 a.m. and 4.15 p.m., concluding her series on Friday. Two evening lectures also will be given, December 5 and 7.

Forget the Sermons.

"Don't try to reform your young people by sermonizing," Mrs. Johnson told the mothers in discussing "The Child in the Home."

"If you don't approve of the dances your young people enjoy you must offer a substitute. First you must reform your own dance step —then take to folk dancing."

Folk dancing was declared by Mrs Johnson to be the only possible and inevitable solution of the problem.

"I do not approve of petting parties," she said, "they are dangerous. But if we take them away, we must give something in their place. Let that be folk d ..ing. If fathers and mothers go into it in a wholehearted way the children will join them."

A Liberal Education.

Folk dancing, according to Mrs. Johnson, should be taught in the schools from the kindergarten to the university. It should be taught in country clubs by young instructors employed for the purpose.

"Select good looking young men and pretty girls as the teachers of folk dances in these clubs," Mrs. Johnson advised, and see how quickly the young people will become interested. I am not afraid of the flapper nor of her boy c...panion. Manhood and womanhood will assert itself in time. But control them as much as possible. Give them wholesome pleasure.

To-day Mrs. Johnson will speak on "Habit Forming," at 10.45, "Individualistic Instincts," at 4.15 and "Discipline" in the evening.

DEMANDS INVESTIGATION

WINNIPEG, Dec. 11.—(Canadian Press)—Unless the provincial government orders a public investigation into the causes of his dismissal from the post of Commissioner of Manitoba Provincial Police, through what he terms "unjust methods", Colonel J. C. Battray will enter suit against the province for heavy damages. The former commission made the above statement here Saturday in discussing his dismissal from the force following the failure of the provincial police to capture bandits at Pipestone, Man., after the police had received information of the impending visit of robbers to the bank there.

ACTIVITIES FOR THE WEEK AT Y.W.C.A.

Monday, Dec. 11—4.30, Senior School Girls. 7, Home Nursing. 8, Business Girls' Gymnasium.

Tuesday, Dec. 12—4, Junior Boys. 4, Girls'' Auxiliary. 7, Cumjoynus Club. 8, Senior Gymnasium.

Wednesday, Dec. 13—4.30, Intermediates. 5.30, Junior Aesthetic Dancing. 8, Basketry. 8, United.

Thursday, Dec. 14—7, French Class. 7, Senior Aesthetic Dancing. 8.30, Christmas Gift Club. 8, Ukumtu Club. 8, Bible Study. 8, Ladies' Gymnasium.

Friday, Dec. 15—4.30, Massed Junior Gymnasium. 8, Massed Senior Gymnasium.

Saturday, Dec. 16—10, Babies' and Juniors' Christmas Party. 2, Junior Clubs' Christmas Party. 5.30 to 10, Basketball.

Babies and juniors are reminded to bring in their Christmas toys for the orphans not later than Saturday.

You Can Remove Corns
In a few days by using
CHICAGO Corn Paint
Three or four applications are generally sufficient to remove the most obstinate corn.
25c per Bottle.
Bond's Drug Store
Cor. George and Hunter Streets

Umbrella Gifts for Men and Women
$7.00 AND $7.50 EACH
Regular $12.00 to $15.00 Values—Covers of Silk, with tape edge on close rolling Paragon Frames. Each one with Silk case. Imported Handles. All latest designs. Ladies' Handles include ring effects and side straps, also Sterling Silver Mounts.

Skates Hollow Ground, Oilstone Finish, 15c Pair
Best Tools and Machinery Combined. Highest skilled labour. Most careful inspection, and over 40 years of practical experience give us pre-eminence over all competitors in Skate Grinding and all other work in our line.
Skates fitted on Boots.
Umbrellas Repaired and Recovered.
WM. TAILOR & SON - OPEN EVENINGS 219 HUNTER ST. WEST
PHONE 109J

MACDONALD'S CROWN
2 for 25¢ BLACK CHEWING

FLATIRON HURLED IN ARTISTS' ROW

Child d'Harcourt and His Wife Makes Counter-Charges in Night Court.

NEW YORK Dec. 11.—To determine the dividing line between a display of artistic temperament and disorderly conduct was the problem which confronted Magistrate Charles Oberwager in night court when Child D'Harcourt, 34, and his wife, Esther, 29 both artists, appeared before him.

Mrs. D'Harcourt told Magistrate Oberwager she has been in the habit of taking a walk each evening for inspiration. She has been doing sketch work and painting and is self-supporting. Her husband, she said remained in the studio all day Saturday, and when she returned from her walk she expected him to be ready to go to dinner with her.

Instead, she said, she found him just starting to dress, and when she asked him to hurry an argument started. She said he bit her on the left hand and abused her. They separated a year ago because of the same condition of affairs, she told the Magistrate, but she returned to her husband after he begged her to do so.

D'Harcourt told the Magistrate that when his wife came in she was in "one of her periodical fits of temper" and started a quarrel. He denied he had bitten her.

"You love your wife, don't you?" Magistrate Oberwager asked.

"Yes," replied the artist, "but I won't stand for this."

"This" was a nickle-plated electric iron which D'Harcourt had carried to court with him.

"She threw this at my head," he continued, "and when it struck my arm it left a two-and-a-half-inch bruise. When the iron fell to the floor she tried to get it again to t... another chance but I got it first. Then she went into the next room to get something else, and I placed some cushions on the floor."

"What for?" demanded the Magistrate.

"Well, I knew she was getting something else", D'Harcourt said, "and so when my wife came back into the room I tripped her and dropped her on the floor so she couldn't throw anything. She dropped right on the cushions. Then she kicked and scratched so I let her up."

"The trouble with both of you," said Magistrate Oberwager, "is that you are suffering from an attack of artistic temperament. Now the two of you go into my chambers and stay there until you come to some agreement. Take your time and get together. I'm not going to separate an otherwise happy couple by sending one of them to jail simply because of a slight attack of temperament."

In twenty minutes the D'Harcourts came out arm in arm. D'Harcourt nodded to the Court that all was well.

"That's fine," said the Magistrate. "Now I'll discharge Mr. D'Harcourt on this disorderly conduct charge." The couple left the courtroom in smiles.

"There's the rock of Gibraltar."
"But where is the advertisement?"—*Life.*

GRAY HAIR BECOMES DARK AND BEAUTIFUL

Try Grandmother's Old Favorite Recipe of Sage Tea and Sulphur.

Almost everyone knows that Sage Tea and Sulphur, properly compounded, brings back the natural color and lustre to the hair when faded, streaked or gray. Years ago the only way to get this mixture was to make it at home, which is mussy and troublesome.

Nowadays we simply ask at any drug store for "Wyeth's Sage and Sulphur Compound." You will get a large bottle of this old-time recipe improved by the addition of other ingredients, at very little cost. Everyobdy uses this preparation now ,because no one can possibly tell that you darkened your hair, as it does it so naturally and evenly. You dampen a sponge or soft brush with it and draw this through your hair, taking one small strand at a time; by morning the gary hair disappears, and after another application or two, you hair becomes beautifully dark, thick and glossy and you look years younger.

SECOND BRIDE UPSETS GUESTS

A Mysterious Woman in White Veil and Gown Attends Weddings.

LONDON, Dec. 11.— Like the wraith of an old love, a mysterious woman, in bridal veil and gown, has thrice startled the principals, clergy and guests at fashionable weddings this season.

Thrice has the strange, uninvited one appeared almost at the moment of the ceremony, and each time has she fled in tears, stirring a thousand gossips' tongues, spreading suspicion over the brilliant functions, and she has come to be known as "The Second Bride".

The latest appearance of "the spectral bride" was at the marriage of the Hon. Rosamond Bateman-Hanbury to Canon Hamilton A. Douglas-Hamilton at the fashionable Church of the Annunciation.

She arrived in a taxicab three minutes after the ceremony had been performed. As she hurried to the porch, her beautiful face white as the veil and gown she wore astonished witnesses heard her cry.

"Oh, dear, I am late."

Recalls Dickens' Bride

The scene was startlingly similar to that described vividly by Dickens in "Great Expectations", in which Miss Havisham, the disappointed bride ever walked abroad in her bridal finery in memory of her broken romance.

Before the errie guest could reach the aisles ushers blocked her way. When she was asked why she had come she answered, with a radiant smile:

"Why, don't you know? I am the second bride."

A policeman led her from the church.)The girl —she was very young — stepped into another cab, where her face lost its radiance and she broke into tears Crowds stopped to stare at the grief-shaking figure in the gown of silver tissue, the wreath of orange blossoms, the veil of tulle. The cabman asked her where she would drive, and the woman answered:

"Oh, what shall I do now? I don't know where to go"

Mystery Revealed

Policemen reported that the same young woman had previously attended, or attempted to attend wedding ceremonies in St. Peter's and at St. Abbott's churches. Inquiries about the latest incident finally disclosed the identity of the self-styled second bride.

She proved to be Miss Corbett, Windsor, a guest of Lady Mary Euphrasia Haworth Leslie and Lady Alice Leslie at South Kensington. Garbed in brown winter coat and drooping hat, the young woman told the police:

"I just want to see weddings. I have been to many. I cannot keep away, it seems."

When asked why she had dressed as a bride, she said, with a puzzled look:

"There must be some mistake. I just wanted to see the wedding. I didn't know the people there at all."

Lady Mary said that her guest appeared to have "a passion for weddings," and the young woman remarked:

Photographer in Wait

'I did not see the wedding because I was too late, that's all.

I saw many photographers outside the church and I hope they did not photograph me.'

And there the mystery rests, only partly cleared up. Lady Mary and Lady Alice declined to discuss the odd activities of their young guest further, but it was promised that every effort would be used to prevent another appearance of "the second bride" at a wedding.

WANT NEW RAILROAD.

SHERBROOKE, Que., Dec. 11.—(Canadian Press)—A delegation representing the most interested districts will shortly visit Quebec to lay before the government a project for the building of a railway line connecting Sorel, Que., with Stanstead, Que.

THE U.S. TARIFF CAUSES NO LITTLE DISCONTENT.

Tendency on Part of Manufactured Goods to Raise in Price.

WASHINGTON, December 11. — Canadian Press. — Although there is no real sign of another revision of the tariff in the near future it is nevertheless a fact that there is much muttering of discontent in and out of Congress over the new law.

The full effects of the law are not as yet felt. However two things are clear. One is that there is a tendency on the part of manufactured goods to increase in price. The other is that the agricultural industry of the United States is still in a most serious condition and the tariff bill, with its high agricultural rates, has not been of any decisive advantage to the farmers. Undoubtedly in some cases it can be shown where it has reduced importations which would have come into competition with the U. S. farmer, but the fact is admitted by all agricultural authorities that the farmer's affairs are as bad now if not worse than they were a year ago. The farmers has proved no panacea for the troubles of the agricultural industry and there are decided symptoms that it will mean materially higher prices on the things that the farmer has to buy.

Labor it is plain is much disaffected with the new tariff law.

If the president and tariff commission were to make quick and effecive use of the flexible provisions to reduce rates, some of the discontent against the tariff would be allayed. But such use is not being made. Many are becoming sceptical whether any large relief from extreme duties need be looked for through the flexible tariff provisions.

Not a few indications are given that the new tariff law will be short-lived. The results of the elections and the growth of progressive sentiment are partly due to a feeling against the tariff law and if this feeling increases, as it is likely to do, the tariff may be a much larger factor in the 1924 campaign than in the recent one. Indeed democratic hopes of carrying the country in 1924 are built partly on the belief that the tariff will become increasingly unpopular.

OUCH! MY BACK! RUB LUMBAGO PAIN AWAY

St. Jacob's Oil stops any pain, so when your back is sore and lame, or lumbago, sciatica or rheumatism has you stiffened up, don't suffer! Get a small trial bottle of old, honest St. Jacob's Oil at any drug store, pour a little in your hand, and rub it right on your aching back; and by the time you count fifty the soreness and lameness is gone.

Don't stay crippled! This soothing, penetrating oil needs to be used only once. It takes the pain right out and ends the misery. It is magical, yet absolutely harmless, and doesn't burn the skin.

Nothing else stops lumbago, sciatica, backache or rheumatism so promptly. It never disappoints!

THE LIGHT HOUSE.

Ye are the light of the world. But if the light that is in thee be darkness, how great is that darkness.

Watch, therefore, for ye know not what hour your Lord doth come.

The light went out one stormy night
In the lighthouse on the cliff,
And souls cried out on the waters,
If we go on the waters,—Oh, if?

Crash! and the crew in the lighthouse,
Paused, as they played and sang,
While over the stormy waters,
The wail of the perishing rang.

The light had gone out while they frolicked,
And had a merry old time;
Forgetting their duty to others
And their work of love sublime.

Then, came the Master at morning,
And mournfully viewed the sight,
And He gave their work unto others,
To keep the lamp burning bright.
—M. B.

THE PROPER WAY TO TREAT PILES

Valuable advice and information for the treatment of every form of Piles is enclosed with each box of PAZO OINTMENT.

The remedy is guaranteed.

The price of PAZO OINTMENT is 60c and you can get it at any drug store. The advice and information goes with it.

What Sounds Radio Best?

Voice Gives Least, and Brass Instruments Most Trouble

THE VOICE, OF ALL SOUNDS, IS MOST FAITHFULLY REPRODUCED BY RADIO, SAY BROADCASTERS. THE VIOLIN IS NEXT, AND AMONG THE WORST ARE THE BASSOON (LEFT) AND THE SAXOPHONE (RIGHT).

What sounds are broadcast best by radio?

The human voice, say managers of radio broadcasting stations. And of that, the soprano is most faithfully reproduced by the transmitting microphone and the receiving instruments.

The most difficult sound to broadcast is that of the cornet, or any other of the brass instruments.

And what makes the saxophone and bassoon so troublesome is the clicking of the stops. They aren't heard over the footlights when an artist plays directly before an audience. But the delicate microphone catches the sounds of these clicks and not only records them, but exaggerates them in transmission.

Only recently have broadcast managers succeeded in sending instrumental music through the air with any degree of accuracy. The piano gave considerable trouble. The bass notes caused what is termed "blasting" in the microphone. This was heard as harsh crackling at the receiving end. The high notes would not lend themselves to transmission, while those that did came over as tin sounds.

Experimentation with all sorts of microphones finally solved this trouble. Now the piano can be reproduced with quite a degree of fidelity.

The stringed instruments, especially the violin, have given no trouble from the beginning. They can be reproduced most faithfully. Instruments of percussion, such as the bells and xylophone, and wood-wind instruments like the clarinet and flute, are also easily reproduced by radio.

But when it comes to the brass instruments there is worry for the manager. Those that have many mechanical stops must not come near the microphone, or the clicks would be heard through all the music. Those with heavy, blatant sounds must be muffled or the microphone—highly developed as it is to-day—would crack under the strain.

For this reason, it is quite an art for a broadcast manager to place the pieces of an orchestra so that the best will be obtained from each instrument and the whole concert be reproduced without a flaw.

"Cascarets" 10c

Best Bowel Laxative When Bilious, Constipated

To clean out your bowels without cramping or overacting, take Cascarets. Sick headache, biliousness, gases, indigestion, sour, upset stomach, and all such distress gone by morning. Nicest physic on earth for grown-ups and children. 10c a box. Taste like candy.

STIRLING'S GAS WELL ON SCHOOL GROUNDS.

Recently Inspected by Ontario Government Official.

BELLEVILLE, Ont., December 11 —A representative of the Ontario government has visited Stirling village and investigated the natural gas discovery made there a few weeks ago. The well near the high school building was first examined by the inspector. At the present time gas is still flowing from this well, although it first has to filter through 60 feet of water. There is a half-inch pipe in the well capping and when lighted the gas burns unextinguished. Accompanied by Robert Cooke, M.P.P. for North Hastings, the government official traversed the territory adjacent to Stirling, examined the rock formations, analyzed the strata and the general topography of the country.

The Board of Education, who control the property upon which the gas was recently discovered, are of the opinion, now that further experimental drilling is necessary, that the find should be developed by private interests. This is also the attitude of the village council, in view of the large expense involved.

FERTILIZERS FOR FALL WHEAT.

Fall wheat must have a strong, well-rooted plant to withstand the winter. To insure this there should be an abundance of all kinds of available plant food in the soil. The two constituents the wheat plant has the greatest difficulty in getting out of the soil are nitrogen and phosphorus. If the land has been manured and summer fallowed, or, if a clover sod has been ploughed down there will probably be no need of purchasing a further supply of nitrogen and an application of acid phosphate alone will probably be sufficient. If, on the other hand, the wheat is to follow oats, or if there is any fear that the plants will not develop a good top, then some form of readily available nitrogenous fertilizer may be used to advantage.

Cereal crops have little difficulty in getting their supply of potash, consequently it will rarely pay to purchase a fertilizer containing this constituent for application on the land to be sown to wheat.

The Department of Chemistry at the Ontario Agricultural College has found that an application of from 200 to 400 pounds of acid phosphate and 100 pounds of ammonium sulphate per acre has very much increased the yield of wheat on the clay soils predominating in the Niagara Peninsula and in the area lying along the north shore of Lake Erie. It is probable however, that when the soil contains a good supply of organic matter, enough to furnish sufficient nitrogen, the ammonium sulphate may be omitted.—Chemistry Dept., O. A. College, Guelph.

RUSSIANS REITERATE READINESS TO DISARM

Would Reduce Army Providing Other States Do the Same.

MOSCOW, Dec. 11.—(Associated Press.)— Minister of War Trotzky and Leo Kamenoff, president of the Moscow Soviet, in recent public addresses in this city, repeated previous assurances as to Russia's readiness to reduce her army providing other states would do the same thing.

The occasion was a gathering of delegates to the Third International. Trotzy announced that the Soviet government was ready and eager to cut its armed force in half, or even to one tenth of the present strength, provided other countries would agree to similar reductions.' The war minister expressed the hope that the outcome of the disarmament conference to be held in Moscow within a month would result in a reduction of the armies of the Balkan states.

Kameneff said he had a message to the world. "Russia," he declared, "is indeed eager for peace and is prepared at any time to reduce her fighting forces, if given guarantees by other countries, But in making these proposals" he continued "it must be understood that because of our strength we would refuse any proposals which might tend to humiliate Soviet Russia."

This is no idle boast and day by day we are showing greater strength in Communism, greater constructive ability in re-organization of the country and in re-establishing ourselves."

A review of the Red Army followed these speeches. The troops defiled past a large reviewing stand. The Moscow garrison headed the parade and included the cavalry, heavy and light artillery, machine gun outfits, tanks, armored cars and anti-aircraft guns; then there followed droves of factory and railroad workers armed with rifles, thousands of trade unionists, and many children.

The parade has been described as the greatest military turnout ever attempted by the Soviet Government. It is estimated that over half a million persons passed in review.

NOBEL PEACE PRIZE.

CHRISTIANIA, Norway, Dec. 11. —(Canadian Press).—The Nobel Peace Prize yesterday was presented to Dr. Fridtjof Nansen. The ceremony took place in the Nobel Institute, in the presence of King Haakon, Crown Prince Olaf, the Prime Minister and Cabinet officials. The award was made for Dr. Nansen's work in relieving the starving populations of Russia and Asia Minor on behalf of the League of Nations and for his endeavors to promote a brotherhood of nations.

The Warne Drug Company, Ltd.

Noon Briefs From Wires

DUBLIN, December 11 (Special to The Examiner). — Rebels have burned the home of Free State Parliamentarians and supporters.

A GUN BATTLE.

NEW YORK, December 11 (Special to The Examiner). — A gun battle between rival bandit gangs at Broadway and Forty-seventh Streets causes a panic.

A HUGE CARGO.

HEAD OF THE LAKES, December 11 (Canadian Press). — The steamer W. C. Agnew cleared yesterday for Buffalo with a huge cargo of 510,000 bushels of oats.

The weight of this immense cargo is 8,770 tons, and it would fill 250 large box cars requiring a train two miles in length to carry it.

HUNT MOONSHINERS

MOUNT STERLING, Ky., Dec. (Special). — Posse scours hills in search of moonshiners who murdered prohibition agent.

SAVE THE WORLD

CHESYSTIANIA, Dec. 11. — (Special)—Only rennaissance of old fshioned Christian virtues can save world,says Professor Nansen in accepting Nobel Peace prize.

WILL SAY NO

LONDON, Dec. 11.—(Special). —Allied premiers to give emphatic "No" to latest German reparations proposals.

MAN WAS FOUND DEAD IN A YARD.

James McFadden of Lindsay Passed Away Suddenly on Saturday.

LINDSAY, Dec. 11.—Saturday evening between 10 and 11 o'clock, James McFadden was found dead in a yard in the rear of Maunder's hotel. He had been in the billiard room a short time before his body was found. Coroner Dr. Blanchard has empanelled a jury and an inquest is being held this morning. Deceased was a machinist but had lately been employed on the Provincial highway between Whitby and Lindsay. He is survived by his wife and two sons.

AUSTRIA GETS $122,000,000 LOAN TO GET BACK ON FEET

LONDON, Dec. 11.—Particulars of the four power loan to Austria were disclosed in the House of Commons today by Stanley Baldwin, Chancellor of the Exchequer. He said the loan would amount to about £27,000,000 ($122,000,000) and would be used in re-establishing Austrian currency. The Austrian Government had sanctioned the necessary legislation for guaranties for the loan.

MORE UNEMPLOYMENT.

LONDON, Dec. 11.—(Canadian Press) — Unemployment continues to increase in Lancashire. Well over a quarter of a million have registered with 8,000 persons working short time. Chorley and Preston are the only cotton towns where unemployment in not extensive.

A high-grade carefully blended
LUXURA TEA
At a Reasonable Price - At Your Grocers

IS GREATEST WAR MOTHER IN WORLD.

Mme. Ernestine Schumann-Heink Reported Seriously Ill.

NEW YORK, Dec. 11. — Mme. Ernestine Schumann-Heink, who is reported seriously ill from bronchial pneumonia in her Garden City, L.I., home is known to music lovers as perhaps the world's greatest contralto. But veterans of the World War will say she surpasses even that honor by being the worlds' greatest war mother.

For Schumann-Heink, with four sons in the American service, and one drafted into the German navy, appointed herself mother to all soldiers in America and France during the war. Her singing and pleasantry cheered them up, and her sympathy for the allies put added life and patroitism into the fighters.

This feeling, Schumann-Heink herself has professed, came from her gratitude to America. It was America that established her fame, she always said.

The famous prima donna was born at Lieben, near Prague, Austria, June 15, 1861. At an early age she was discovered to be a singer of remarkable talent, and her training started. At 16 she was making as much in one week singing in the Royal Opera at Dresden as her father was earning in a month.

After her marriage in 1882, her singing career was laborious. As a young mother, in the midst of poverty, she used to study the opera scores with a baby in her arms, stopping at times to attend to the dinner that was cooking on the stove.

When Maurice Grau signed her to come to America for the Metropolitan Grand Opera, her rise to fame and fortune began. Her brilliant career on the opera stage, as well as on the concert stage, won her innumerable friends.

Schumann-Heink was married three times. She was divorced in 1914 from her third husband, William Rapp Jr., whom she had wed in 1905.

STOP AT TAMPICO.

VERA CRUZ, Mex., Dec. 11.—(Canadian Press).—The strike situation in Vera Cruz, due to the excessive demands of the stevedores, has caused the various steamship companies, including the Ward and Munson Lines, to cut off Vera Cruz as a port of call and make Tampico their terminal, according to newspaper advices received here.

Special Airplane For Work in the Tropics.

SYDNEY, Australia, Dec. 11.—(Associated Press).—The exploration expedition by seaplane, recently attempted in western Papau, has failed owing to th effects of the tropical heat on the machine. The members of the expedition are proceeding to the Fly River on foot.

Mr. Lang, the pilot, declared that the tropical rain and heat were such that no machine except one built entirely of metal, and with an engine of extra high horse power, could withstand the conditions.

SARNIA'S NEXT MAYOR.

SARNIA, Ont., Dec. 11.—(Canadian Press).—Ald. Thomas S. Cook definitely threw his hat into the ring Saturday when he announced his candidature for the mayoralty. Endorsed by the Trades and Labor Council and by every member of the Council, it would appear a certainty that his election will be by acclamation. Mr. Cook was mayor in 1903 and 1904 and alderman again in 1921 and 1922. Every other member of the present Council has announced his decision to run again for aldermanic seats, and besides these the next Council will have five additional aldermen, due to Sarnia's growth in population.

FOR WINTER CRUISE.

OTTAWA, Dec. 11.—(Canadian Press).—H.M.C.S. Patriot, the Canadian based at Halifax, will leave that port of December 27, for a winter cruise to Bermuda. At that station she will carry out seagoing and gunnery training until the end of February, and will have opportunities of carrying out joint exercises with the ships of the North America and West India squadron.

The ship will return to Halifax at the beginning of March.

PINNED UNDER CAR.

SHERBROOKE, Que. Dec. 11.—(Canadian Press)—Dr. Freeman Ingalls of Dunham, was pinned beneath his car when it overturned on the road between Stanbridge East and Dunham on Saturday afternoon. He died without regaining consciousness. His son, the driver of the car, escaped serious injury.

DESTROY RAILROAD.

SOFIA, Bulgaria, Dec. 11.—(Canadian Press).—Bands of Turks have destroyed the railroad near Dedeaghatch, in Western Thrace.

How they get more Holiday business

By Long Distance

Are you planning to round up all possible Holiday business? Would the method used by this enterprising concern help you? "When our travellers come in off the road for the Holiday season, we set them to work getting in touch with their customers by Long Distance. At an expense of only $26 for calls we secured additional business amounting to $1,800."

Somebody will get these late filling-in orders. It might as well be you.

Station-to-Station service will often answer your purpose; on short-haul Station-to-Station talks the initial talking period is 5 minutes.

Can we help you lay your plans?

J. W. McHARDY Manager

Every Bell Telephone is a Long Distance Station

Final Games In Soft Ball League This Week-Other Sport News

SIKI REFUSES TO SEE COMMITTEE

License Was Taken Away Without a Hearing, He Sees No Reason Why He Should Appear Now.

PARIS, Dec. 11. — (Canadian Press)—Battling Siki refused to appear before the investigating committee appointed by the French Boxing Federation, which held its first sessoin Saturday, in an attempt to clear up the Carpentier frameup charges. The Senegalese through his counsel sent a letter to the committee saying that inasmuch as the Federation had already taken his license and title of champion away from him without giving him a hearing, thus placing him under the necessity of sueing before the courts, he failed to see why they should ask to hear him now; it might cause prejudice to the legal actions which would be heard by a tribunal.

The committee will hold its next meeting tomorrow.

HOPPE TRAINED TO WIN CHAMPIONSHIP

Spent Eight Hours a Day For Nearly a Year Practising Difficult Shots.

Great is Willie Hoppe, world's billiard champion at the American style. The monarch of the green cloth, who recently regained his title by defeating Schaefer, who worsted his honors away from him 12 months ago, practised for eight hours every day for nearly a year in preparation for his comeback. He placed the balls at all the most difficult angles and worked and worked until he had mastered every caprice of the ivories. His famous finger grip was given as much attention as the shots themselves. Schaefer in the end fell into the usual Hoppe trap. Willie always tries to make his opponents realize that they are playing Hoppe and not their own games. That is fatal against Hoppe.

Willie went on the road in the mornings, just as a fighter would do, in preparing for this battle with Schaefer. He believed that a man making such a comeback would have to be so fit, physically, that there would be no chance of a collapse during the game. And there wasn't.

Hoppe cut down his meals, confining himself to light toast and weak tea in addition to fresh fruit. His one hearty meal came in the evening, and even then he was particular about his menu.

In training for his comeback Hoppe spent hours at a time studying the formation of shots. He would set aside his cue and study the antics of the ivories while using his fingers as cues.

His patience with himself is a marvelous lesson in control and self-sacrifice. He has never smoked or touched liquor in his lifetime, and to this he attributes any nerve that he may seem to possess when under billiard fire. The world loves a champion, but doubly so the champion that has lost and then comes back.

Scorers Take Issue With Pres. Johnson

NEW YORK, Dec. 11.—Resolutions that Ty Cobb's .400 batting average of 1922 be not recognized, and that efforts be made to have it corrected in the official baseball guides, were passed here Saturday by the New York chapter of the Baseball Writers' Association.

The resolution also recommended that the members of the New York chapter of the association should decline to act as official scorers, unless they receive assurance that their scores will be accepted as official and final.

The controversy was caused by the action of Ban Johnson, President of the American League, who overruled an error given to Everett Scott, Yankee shortstop, on one of Cobb's hits and called it a single. John Kiernan, of the New York Tribune, was the official scorer, and he called it an error, while a press association sent it out the next morning as a hit.

Siki is Willing to Fight Georges Again.

PARIS, Dec. 11.—Battling Siki has accepted the challenge for a return match with Georges Carpentier, conditional upon his reinstatement by the French Boxing Federation. He says he is willing to fight for 'glory only," thus waiving all the money demands for which he has hitherto held out.

In sporting circles, however, it is generally conceded that the fight cannot possibly take place until the Boxing Federation has completed its investigation of Siki's charges that he had to agree to a "frame up" in order to get Carpentier into the ring the first time.

Goullet and Belloni Won Six-Day Grind.

NEW YORK, Dec. 11.—(Canadian Press)—Alf. Goullet, of Newark, and his Italian partner, Gastno Belloni, won the thirty third international six-day bicycle race in a thrilling finish before a capacity crowd at Madison Square Garden Saturday night.

The Italian-American pair, triumphant survivors of a grind which had continued without intermission since last Saturday midnight, finished the 143 hours with 2,457 miles and eight laps to their credit, and the commanding total of 487 points.

In the same lap at the finish were the pair, Maurice Brocco of France, and Willie Coburn, of Newark, but, despite sensational riding in the final hour, they trailed the winning aggregation by nearly 200 points, scoring 292.

Oscar Egg, Swiss rider and his partner Ray Eaton, of East Orange, N.J., finished third, a lap behind the winning total, having piled up 439 points.

BOSTON 4, VICTORIAS 0.

BOSTON, Dec. 11.—(Canadian Press)—The Boston A.A. Hockey Team Saturday night defeated the Victorias, 4 to 0, in an exhibition game. The two teams will represent Boston in the United States Hockey Association this season.

SEMI-FINALS IN INDOOR LEAGUE THIS EVENING

Wildcats and Knights of Columbus Meet in the First Round For the City Championship.

STARTS AT 8.30.

This evening's game in the Softball League is expected to be one of the best on the whole bill. The game tonight will be the semi-finals for the city championship and two of the fastest teams in the circuit are scheduled to meet, when the Wildcats and the Knights of Columbus lock horns in the scrap for the honours.

The Wildcats have an enviable reputation. They have gone through the whole schedule without a single loss being checked up against them, and that is playing pretty good ball, for some of the teams they had to defeat have been no slouches. They have, in fact, given them some pretty tough tussels.

The Knights are right on their heels with but one defeat, and they have risen to remark that that is the only defeat they intend to have this season. In spite of their long list of victories, the Caseys also had some hard teams to trim while travelling the rough road to the championship of their section and in every case the harder the contest the better they played.

When these two teams get together tonight at the Armoury there is going to be a fast and snappy game dished up for the approval of the fans.

The winner of this evening's game will stack up against the Raybestos gang on Thursday evening for the city championship and a good game it will be. Both of these games will be played at the Armoury, both will start at 8.30 o'clock and an admission charge of 25c will be made, the proceeds to be turned over to the Peterborough Amateur Athletic Association.

TROUBLE IN RANKS OF THE A.A.U. OF C.

Object to Alleged Domination of Amateur Affairs By East.

MONTREAL, Dec. 11.—A grave warning was sounded to the A. A. U. of Canada Saturday morning by J. H. Crocker, Toronto, the Y. M. C. A. representative, to the effect that the present tendency to centralization of power on the part of the supreme governing body would, it continued, result in a reversion of feeling on the part of the affiliated bodies that would place the status of amateur athletics in the same position that they occupied twenty years ago.

Prof. MacKenzie, the delegate of the Canadian Intercollegiate Athletic Union, also came to the fore with a severe criticism of the move.

The discussion brought to the fore once more the tangle that took place last Saturday in Toronto, when the Canadian Amateur Swimming Association refused to sanction a meet held there by the Y. M. C. A., when Johnny Weismuller was to give an exhibition. Mr. Crocker declared that the articles of affiliatin between the A. A. U. of Canada and the Y. M. C. A. did not require any approval on the part of the former body for the meet and that the officials of the A. A. U. had not played fair when they played the role of interested spectators and refused to overrule the decision of the Canadian Amateur Swimming Association.

Boo-Hoo Objects to Plans for Winter

KINGSTON, Ont., Dec. 11.—(Canadian Press). — The careful plans for putting "Boo-Hoo" to sleep for the winter were all carried out, but one thing went amiss. The bear would not sleep. Everyone seemed to know just what the bear should do for her own good self, but the lady herself, so when it came time to lock her up in the stable in her nice straw bed which had been prepared for the winter's nap she absolutely refused to stay and raised such a fuss that she had to be let out again. Another attempt will be made today to get the bear to retire for the winter.

TO LOSE SIX MEN.

KINGSTON, Dec. 11.—Of this year's Queen's Canadian football champions six are due to graduate in the Spring: Carson regular inside wing; Veale, the star end; Burns, a useful utility man, who played in the line and at flying wing; Johnstson, an inside or middle wing; Saylor, the substitute quarter-back. The loss of these men will be felt considerably, particularly in the case of Veale and Carson, but it is hoped that new material will arrive to fill the vacancies.

KILBANE-CRIQUI BOUT.

NEW YORK, Dec. 11.—(Canadian Press) — Johnny Kilbane, world's featherweight champion, has signed to meet Eugene Criqui, holder of the European featherweight title, here, some time next May. Tom O'Rourke, matchmaker of the Republic A.C., announced yesterday. Criqui, it is also announced, has agreed to the bout. The match will be held at the Polo Grounds.

Babe Ruth Takes to the Farm

To get into training for spring, Babe Ruth, Sultan of Swat, is living the simple life on the farm at South Sudbury, Mass. Above is Babe taking a rest and smoke after a day's vigorous work, Baby Dorothy in his lap. Lamp that pipe! Below, Babe doing the daily chores.

GRAIN, CATTLE AND PRODUCE MARKETS

PETERBOROUGH MARKETS

FRUITS.

Bananas, 50-60c dozen; 12 1-2 and 15c lb.; Calif. oranges, 30-90c doz.; grape fruit 10c; 3 for 25c; lemons, 40c dozen; mixed nuts, 25-30c; cocoanuts, 10-15c; Smyrna figs, 40-45-50c lb., California melons, 50-60c each cranberries, 25-30c quart; chestnuts, 30-40c lb.; Calif. grapes, re. ones 25c lb, and green Malaga, 30c; Calif. pears, 60c doz.; cooking figs, 15c lb.; dates 2 for 25c; Jonathon, 40c doz., $2.75 box; cooking apples (Spys, Baldwins and Starks) 75-90c peck; Golden Grimes, 50c; Tolman Sweets, 60c; pineapples, 40-50c apiece; cucumbers, 40-50c apiece; hothouse tomatoes, 50c lb; string beans, 25c lb; kale 25c apiece; Brussels sprouts 25c quart; cluster of raisins (Malaga), 40c pkg.; celery (Thedford), 20-25-30c bunch; B.C. celery, 20-25c bunch; cooking onions, 25-30c peck; potatoes, 20c peck; 95c bag; grapefruit (stripes), 2 or 3 for 25c; pineapple, 40-50c.

VEGETABLES.

Beets and carrots, 25c peck; parsnips, 30c peck; turnips 25c pk; leaf lettuce, 5-10c bunch; cabbage, 10-15-20c; domestic potatoes, 15-20c peck; 85-90c bag; domestic onions, 6 lbs. for 25c; peck $1.75-$2, bag; celery, 15c apiece; 2 for 25c; Spanish onions 10c lb.; 3 for 25c; sweet potatoes, 3 lbs. for 25c; spinach, 70c peck; egg plant 15-20c; parsley, 5c; head lettuce, 25-35c; squash, 15-25c each. tuce, 25-35c; squash, 15-25c each; parsley, 5-15c; green onions, 15c bunch; spinach (Louis), 15c bunch; cauliflower, 50-60c each; Iceberg head lettuce, 25-30c head; mushrooms, $1-$1.25 lb.; fresh beets, 75c doz.; green peppers, 10-15c each.

DAIRY PRODUCTS.

Creamery butter, 40c; dairy butter, 35c lb; oleomargarine, 27c; eggs, 40-45c; strictly fresh eggs, 70c dozen; shortening, 15-20c lb; lard, 17-24c; cheese, 31c; old cheese, 41c. 45c.

FISH.

Pink salmon, 22-25c lb; white fish, 20c; haddies, 20c; boneless, 25c; halibut, 30c; finnie haddie, 25-30c; red salmon, 25c; salmon trout 22c; kippered herring, 20c lb.; oysters, 65c pint.

MEATS.

Beef, 10-30c lb.; hens, old, 15-20c; chickens, 25-30c; ducks, 30c; live hogs, $10.50; dressed hogs, $17; bacon, 37-50c; pork, 18-39c; sausage, 18-20c; veal, 10-30c; lamb, 15-35c; mutton, 10-30c; graded select hogs, $11.50; thick smooth hogs, $10.50.

GRAINS.

(Red Clover is Weaker)

Fall wheat and Marquis, $1.00 to $1.10 bushel; spring wheat, $1; alsike, $5-$6; No. 1 peas, $1.25-$1.35; No. 2 peas, $1.10; oats, 45c; rye, 65-70c; barley, 50-60c; flour, half bbl. $4.00; pastry flour, 24-lb. bag, 85c; red clover, $9-$11 bush.; buckwheat, 75c bushel; bran, $26 ton; shorts, $28 ton.

HIDES AND WOOL.

Cow hides, heavy, 10c; light 12c; horse hides, $2.50-$3.00; calf skins, veal, 11c; deacons, 50-75c; kips, 10-14c; sheep skins, 75c-$1.00; lamb skins, 75c-$1.00; shearlings, 20-25c.

HAY.

New loose hay, $12-$14; new hay, baled, $16-$18; straw, $8-$12.

ASTHMA and RAZ-MAH BRON-CHITIS

TO Sleep to-night use RAZ-MAH to-day for Asthma.

RAZ-MAH has brought peaceful nights and restful sleep to thousands who formerly suffered the agonies of Asthma.

RAZ-MAH contains no narcotics or other habit-forming drugs. If it does not give relief we guarantee your druggist will return your money, $1.00 a Box. "Just swallow two capsules." Free Trial from Templeton Co., Toronto.

Sold by McDermid & Jury and E. L. Payne Drug Stores.

CASH GRAIN.

MONTREAL, Dec. 11.—(Canadian Press)—The local market for cash grain was very firm Saturday in sympathy with other markets, but there was a pause in the volume of business on account of the fact that western shippers asked higher prices. On spot sales of odd cars of number 2 Canadian Western oats were made at 64 to 65 cents, number 3 c.w. at 59 to 60 cents, number 1 feed at 57 to 58 cents, and number 2 feed at 55 to 56 cents with American number 2 yellow corn at 92 cents to 93 cents a bushel ex-store.

STERLING RATES.

MONTREAL, Dec. 11.—(Canadian Press)—Sterling exchange was quoted here Saturday as follows: Demand 4.5418; Cables 4.5839.

EGG MARKETS.

OTTAWA, Dec. 11.—(Canadian Press)—There is a noticeable increase in receipts of fresh at Ontario country points as a result prices are a little easier. One car of storage extras is reported rolling from Moose Jaw to Toronto. The storage situation continues firm. A car of dressed turkeys is reported rolling from Winnipeg to Toronto costing 38 f.o.b.

Toronto easier, specials 85, extras 75, storage extras 44 to 45, firsts 38 to 39, seconds 35.

Montreal fresh unchanged. Storage fairly active, extras 45 to 46, firsts 40 to 41 seconds 35 to 36. Dressed poultry firmer, turkeys jobbing 45 in round lots and singly 46 to 48.

Winnipeg eggs unchanged. Dressed turkeys advanced 3 cents to 27½ live and 37½ dressed, delivered.

Saskatchewan and Alberta markets unchanged.

British Columbia local fresh 50 with 52 offered for specials. Jobbing specials 58, extras 56, local storage firsts 35, seconds 30.

CHICAGO WHEAT.

CHICAGO, Dec. 11.—(Canadian Press)—All grains took an upward swing Saturday, wheat for May and December deliveries advancing to a new high for the season, as a result of a material increase in speculative interest induced by President Harding's message to Congress, and a speech by Julius H. Barnes before the Illinois Chamber of Commerce here yesterday. At the finish wheat was up to 1¼ to 3¼c, with May $1.20¼ to $1.20 ⅜ and July $1.09½ to $1.09¾; corn advanced $1⅛ to 1¾c, oats gained one cent to 1½c and provisions were unchanged to 17c higher.

KONETCHY TO PILOT OMOHA BASEBALL CLUB

OMAHA, Neb., Dec. 11.—Ed. Konetchy, former major league first baseman, has been signed to manage the Omaha Buffaloes for 1923, according to a telegram received here from Barney Burch, owner, who is in the south. According to the message, the Omaha club has purchased Konetchy from the Toledo club where he played part of the 1921 season. Konetchy holds several major league records.

NEW TANK RECORD.

MERCERSBURG, Pa., Dec. 11.—(Canadian Press)—The world's interscholastic 200 yard relay swimming record was broken here Saturday by the Mercersburg Academy swimmers in a dual meeting with Baltimore City College, when the home natators swam the distance in 1:42 2-5. This lowers the former mark established last year by Lawrence-Ville Academy by 2 1-5 seconds.

FOG AND FROST NO HINDRANCE TO BIG GAMES

English Football Matches Were Played Despite Unfavorable Weather Conditions.

LIVERPOOL ON TOP.

LONDON, Dec. 11.—(Canadian Press).—Despite fog and frost the more important football matches were not greatly interfered with on Saturday.

The return encounters between Newcastle and Liverpool and between Burnley and Middlesbrough were the star matches of the first division. A somewhat remarkable feature of the season's play so far has been the manner in which results have been reversed when the sides met the second time. Hence it is peculiar that while Middlesbrough, when playing at home last week were able to win by 4 goals to 1, Burnley on their own ground yesterday avenged their defeat of last week to the extent of three clear goals.

Liverpool by reversing the previous week's result remain at the head of the league table. Their position is much strengthened by the fact that Sunderland, their nearest opponent, could only share points Saturday with Everton.

The steady progress of such teams as Sheffield United and Huddersfield emphasizes the strong hand held by the northern clubs in the contest for league honors.

What little satisfaction the London clubs can get out of Saturday's games was earned at the expense of Midland teams.

It is curious to find no fewer than four clubs occupying the last four positions with an equal number of points to their credit, namely, the unlucky thirteen.

The team to whom victory Saturday came as nectar was Arsenal, who just scraped home by a penalty. Simultaneous with the scoring of this winning goal a loud explosion occurred, creating a commotion on the ground. The bursting of a geyser in one of the dressing rooms was found to be the cause.

Two of Huddersfield's three goals were scored by Wilson, who recently transferred from the Tottenham Hotspurs. In view of the fact that the latter club is still seeking a good centre forward, Wilson's success in having scored in every match for his new team is arousing much debate, but the Hotspurs' style of football is not the same as that of northern teams.

Derby's extraordinary win from Southampton was a striking feature of the second division. It was the Saints' worst defeat this season and followed a long succession of victories.

Leicesters' unexpected check by Sheffield has narrowed the margin between them at the head league table and their nearest opponents, Notts County, to one point.

The struggle for pride place in the southern section of the third division is very keen, with Bristol City making a determined effort to get back into the second division, but Plymouth will take some beating.

ARGONAUTS LOST OVERTIME GAME.

PITTSBURGH, Dec. 11.—(Canadian Press)—The Toronto Argonauts were beaten, 5 to 4, by Pittsburgh in a red-hot overtime hockey game here Saturday night. Fifteen extra minutes were played before Milks of Pittsburgh took the puck down the ice and shot the winning goal. Neither team scored in the first period. In the second, Captain Drury got two goals for Pittsburgh, while Cotton scored two for the Argonauts. Waller and Lount counted for Toronto in the third period, but the count was tied by Sullivan who shot goals for the locals.

Cotton was the individual star for the visitors, while Sullivan and Drury played brilliantly, for the Pittsburghers.

Great Rugby Kickers of Years Gone By.

The press representatives from Edmonton at the Queen's-Eskimos championship rugby game at Kingston thought that Fraser of the westerners was the greatest drop kicker that Canada has yet produced. Fraser is a real good kicker, but he is only a second-rater in comparison with gridiron booters of other days. An old Queen's player recalled the game played in Montreal in 1893 when Queen's defeated Montreal for the Dominion championship. He said that Montreal had a kicker named Savage who in that contest put a drop kick over the Queen's goal bar from near midfield. It was the mightiest field goal he has ever seen and he has been watching the game for 35 years. Parkin, who played for Queen's in the late 80's, afterwards with Varsity, was also a great kicker of the old days. Counsell of Hamilton was another of more recent years, as well as Gleeson of Ottawa College, and Hardisty of Toronto could send the ball higher than any other kicker in Canadian football. Pud Hamilton of the old Kingston Granites was another wonderful kicker. Fraser of the Edmonton team tried two drops at Queen's goal, but both were too low. Leadley didn't try any, as Queen's, when within striking distance of the Eskimos' goal worked for and secured touchdowns.

Astronomers consider our sun is now a "dwarf star," but that formerly its light was about 100 times greater than at present.

SARNIA REPEATS FOR SCHOOL TITLE

Running of Hayes and Punting of Hanna Too Much For Oakwood.

VARSITY STADIUM, Toronto, Dec. 11.—Sarnia Collegiate won the O.R.F.U. Interscholastic championship here Saturday afternoon, by defeating Oakwood Collegiate in the final by 13 to 2, on an ice-covered field which seriously handicapped both teams. The winners were best, and are one of the best teams of junior age that have shown in Toronto. Judging from their play they would look better on firmer footing. Hayes was the star of the game, and he was ably assisted by Hanna, Simpson, Manore and Garvey, the latter being a great pair of outsides. Abbey did a lot of Oakwood's work and was their best man. Taylor, Scarlett, Montgomery, Morgan, Robertson and Dundas were useful ground-gainers for the locals. Oakwood had an edge on the line, but the Sarnia backs and outsides gave the margin to the winners.

Sarnia—Flying wing, Johnston; halves, Hanna, Hayes and McKay; quarter, Simpson; snap, Richardson (captain); insides, Vanhorne and Park; middles, Pugh and Brown; outsides, Garvey and Manore; subs., Corey, Robinson, Workman, Randolph, Maitland and S. Robinson.

Oakwood—Flying wing, Bryant; halves, Abbey, Taylor, Montgomery; quarter, Scarlett; snap, Smith; insides, Crowe (captain), Currie; middles, Morgan, Dundas; outsides, Hannay and Cole; subs., Maxwell, Standish, Robertson, Conboy, Gibson, Billings, Dodds and Hancock.

Referee—Reg. DeGruchy.
Umpire—Bob Armstrong.
Head linesman—Harold Bailey.

THE INTERNATIONAL LIMITED.

Canada's train of superior service runs between Montreal-Toronto-Hamilton-London-Detroit and Chicago, leaving Toronto every day in the year at 6 o'clock in the morning.

Through these great centres of industry runs a constant stream of passenger traffic. Business— pleasure—affairs of state—all make for a daily interchange of population. The demand of the travelling public is for comfort, convenience, conservation of times. These are the things that the International Limited of the Grand Trunk Railway System provides for its patrons. Observation Cars, Library, Drawing-Room Compartments, Sleeping Cars, Parlor Cars, Dinner and Day Coaches—all are so arranged and conducted as to supply the travellers' every need in the way of trailway service. To be the guest of the Grand Trunk Railway ensures unfailing courtesy and hospitality. 10-137

EVERSHARP

Solving gift problems

If you have $1 to $50 to spend for gifts —EVERSHARP will solve your problem. Every one who writes wants EVERSHARP. The man who has one for his vest pocket wants another for his watch chain, or for desk use. The woman or girl wants the midget EVERSHARP for use on a ribbon or chain as a sautoir. Whatever the price or size, every EVERSHARP has the exclusive EVERSHARP *rifled tip* which keeps the lead from slipping and wobbling. No other pencil can have this rifled tip.

To match EVERSHARP in engraved designs and efficiency is WAHL PEN with the indestructible all-metal barrel that holds more ink; priced as low as $6. In velvet-lined Gift Boxes, singly or together, these two perfect writing instruments make most attractive presents; always useful, everlasting. Sold everywhere.

Made in Canada by
THE WAHL COMPANY, LIMITED - Toronto

A Story of Royal Romance—And of Adventure As Breathless And Flashing As Sword Play—

The Rex Ingram production of The Prisoner of Zenda

PHOTOPLAY PRODUCED BY MAKER | Featuring ALICE TERRY THE STAR

—OF—

"FOUR HORSEMEN OF APOCALYPSE"

And from the Stage Version of Anthony Hope's Novel

It's The Record Smashing Picture--- Which Played Toronto's Massey Hall

KISSING A PRINCESS—

is a pastime few know, an experience thrice thrilling if your rival envies you and threatens to make each kiss your last.

For Particulars about this particular Royal Caress, see "The Prisoner of Zenda" at the

Capitol Entertainment

NOW

CAPITOL CONCERT ORCHESTRA
Direction—Florence Gladman

TRENT VALLEY HOCKEY TEAM IS ORGANIZED.

Officers Elected at Campbellford With S. I. Moore President.

CAMPBELLFORD, Dec. 11.—At a meeting held in the O.H.A. club rooms on Friday evening a hockey team was organized by the Trent Valley Woollen Mills and the following officers elected:

Hon. Presidents—S. J. Moore Arthur Jenkins.

Pres.—James Storey.

Sec.-Treas.—Gerald Lawson.

Manager—L. Reynolds.

Executive— Arthur White, Andy White, L. Reynolds.

The colors will be red and grey. It was also decided that all players who are not connected with any club be pooled and that High school boys have the preference.

DISORDERLY YOUTHS WERE GIVEN LESSON.

Chamberlain Street Quartette Fined for Profanity on George Street.

For disorderly conduct on George street between Dalhousie and Sherbrooke streets last Tuesday night, four boys were severely lectured by Magistrate Langley this morning and fined $2, plus $3.15 costs each. They were racing up and down the street and when one fell the others piled on top of him. Their profanity could have been heard a block away, and all this came under the head of amusement. A citizen who heard them hailed P. C .Thompson, who was approaching, and the constable was greeted with foul language as these youths of more than sixteen years scampered like rats. One of them was followed to the corner of Chamberlain and Park streets, but was not arrested until Wednesday morning. He was at work at the time and gave the names of his "rough-neck" companions. The four of them gave Chamberlen street numbers as their addresses. Magistrate Langley told them that disorderly conduct would not be tolerated and said he hoped that this experience would be a lesson to them and others.

"ARTIST" CLEANS UP IN LONDON, ONTARIO.

LONDON, Ont., Dec. 11—(Special).—"Artist" cleans up over three thousand dollars by raising checks.

BOWLING

GEORGE ST. 2, TEACHERS 1.

George Street won 2 and the Teachers 1 game on Saturday night at the Y Alleys. V. Miller rolled high 3 games of year with 691. Scores:

Teachers.

Richardson	155	158	213—	526
Henry	198	115	180—	493
Browne	145	159	158—	462
Smith	187	146	123—	456
Graham	139	188	152—	479
	824	766	826—	2416

George Street.

Miller	250	167	274—	691
Spencer	203	131	223—	557
Buck	134	134	152—	420
Cuffe	131	155	165—	451
Robertson	146	146	127—	419
	864	733	941—	2538

THIS WEEW'S BOWLING AT SOLOMON'S ALLEYS.

Mercantile Five-Pin League.

Monday at 8—Bell Telephone vs. A.O.F.

Thursday at 8—Westclox vs. Wm. Hamilton.

Friday at 8—Post Office vs. Nashua Paper.

Westclox Five-Pin League.

Monday and Wednesday at 7.

Brinton Carpet Five-Pin League.

Tuesday and Wednesday night.

Lawn Bowlers Ten-Pin League.

Tuesday—At 7, Ross vs. Gillespie; at 8, King vs. Gilliam; at 9, Cairns vs. Curvin.

Quaker Oats Ten-Pin League.

Tuesday and Friday at 5.

De Laval Ten-Pin League.

Wednesday night at 7.30.

Can. Gen. Elec. Ten-Pin League.

Monday at 8—Production vs. Accounting.

Thursday at 8—Draftsmen vs. Engineers.

Friday at 8—Foremen vs. Tool-Room.

SPLITS AND SPARES.

Samson was a great bowler but he knocked them down with a jawbone.—A. Gilliam.

A hearty meal may increase your weight but it won't build up your average.—J. Gillespie.

Fivepins is no game for a fellow with heart trouble.—H. Ballard.

A pinsetter is not an incubator but is used chiefly by game roosters. —The Boss.

The Indian sure was a lucky divil for he never spared. —W. Jackson.

GRAND CONCERT AT THE ROYAL TO-NIGHT

Appearance of famous VIOLINIST SKOVGAARD and wonderful PIANIST MADAME ALICE McCLUNG SKOVGAARD in one of the most wonderful performances ever presented here. To quote the press: "Mme. Skovgaard is an accompanist and solo performer supreme. Her interpretations evidence the judgment and grasp of an accomplished musician. And, while her playing is full of feminine delicacy, strength and character go with it to a surprising degree." Another critic says: "Beauty, grace, ease of presence, wonderful technique, full command of each number, ability to bring from the piano every ounce of volume needed to support the soloist ,or on the other hand, to play the daintiest passages, with a touch as light as that of fairy fingers, proves Mme. Skovgaard to be mistress of the piano. The Royal Theatre has been taken over for this performance only under the direction of Mr. Frank Whitehouse, and in addition to the musical programme the feature programme of the Royal will be given.

This is an opportunity of hearing famous artists who have performed before Royalty in Europe, at most moderate prices, only 50c., 75c. and $1.00 (war tax included). Music lovers will no doubt be out in large numbers to-night to hear this programme.

DELIGHTFUL EVENING AT QUEEN MARY SCHOOL.

Old-fashioned Social Proved to Be a Most Wonderful Success.

One of the most delightful evenings in the history of the Queen Mary Home and School Association took place Saturday in the school commencing at 8 p.m., when the altogether pleasing programme took the form of an old-fashion social. Attics and trunks had been searchingly overhauled and the success resulting was truly wonderful. Early Victorian costume styles were very much in evidence, while the dolman and the basque and pollonaise added to the quaintness of the charming scene presented by the merry throng Then much merriment was caused by the capers of Aunt Jemimna an old Southern mammy of pronounced type.

Principal M. N. Clarke made an exceedingly efficient and acceptable chairman, The first part of the entertaining programme consisted of musical selections by Dorothy Ferguson, Margaret Johnston and Beatrice McGregor, violin solos by Roy Rome, and banjo numbers and negro songs by C. Clarke. The second part of the programme consisted of contests, with Mrs. Barnes in charge, which were entered into with considerable enthusiasm by all present.

The programme was brought to a close by fascinating old-fashioned dances with Miss Isobel Connelly, the irresistible accompanist, while the Terpsichorean number, "Sir Roger", incited all present to participate.

Refreshments consisting of coffee and toothsome doughnuts were served, the former having been donated by Mrs. John's and prepared on the new electric plate recently installed Saturday by this Home and School Association.

The proceeds of a silver collection at the door will be donated to the Well Babies' Clinic, in which the Queen Mary Home and School Association is commendably interested.

HAVE THREE-CORNERED FIGHT IN WOODSTOCK.

WOODSTOCK, Dec. 11.—(Special).—There will be a three-cornered fight for the mayoralty.

INTEREST SHOWN IN THE ART EXHIBITION.

Miss Wallis Recipient of Presentation on Saturday.

There was a large attendance on Saturday afternoon, the last day of the exhibition of paintings and etchings in the studio of the Art Association. Great interest has been shown in this exhibition and a number of pictures sold. On behalf of the executive of the Art Association, Mrs. Gliddon, with a few well-chosen words, presented Miss Wallis with a bouquet of chrysanthemums.

PUBLIC MEETING OF THE BIG SISTERHOOD.

A public meeting under the auspices of the Big Sisterhood will be held in the Chamber of Commerce, at 3.30 p.m., on Wednesday, December 13th, when all ladies interested in philanthrophy and Christmas cheer for the needy are invited to be present.

Reports of last year's activities by Sisterhood will be submitted to the meeting and plans formulated for carrying on work in relief of those in distress this winter.

The Big Sisterhood are in need of a room in which to gather and work and hope at Wednesday's meeting that some proposition in this regard will be forthcoming.

POSTAL CONVENTION HAS BEEN APPROVED.

OTTAWA, Dec. 11.—(Canadian Press).—New Postal Convention between United States and Canada arising out of recent international postal conference here has been practically approved by United States postal authorities it was learned here this morning.

Canadian Post Office Department has received communication from Dr. Hubert Work, Postmaster General of United States to effect that with few minor changes draft convention prepared by Canadian officials was acceptable. Final approval by both countries is expected within a few days.

THEATRES

CAPITOL — "The Prisoner of Zenda," a striking picture story from the stage version of Anthony Hope's novel. Also balance of a Capitol premier programme.

GRAND—"Rich Men's Wives," a startling picture of modern society. Also comedy and refined N.V.E. vaudeville offerings.

ROYAL—Special engagement of Skovgaard, the celebrated Danish violinist. Also a full picture programme. Violinist Skovgaard will be heard to-night only.

COST MONEY TO MAKE "THE PRISONER OF ZENDA"

Some idea of the staggering proportions of Rex Ingram's production for Metro, "The Prisoner of Zenda," and the magnitude of the task which confronted the young director of "The Four Horsemen of the Apocalypse" may be had from the statistics of production items in connection with the photoplay. The figures presented by Metro reveal "The Prisoner of Zenda," which is now at the Capitol Theatre the first half of this week, as one of the greatest undertakings in the history of the photoplay.

1. The total cost of the picture, computed down to the last two-cent stamp, was $1,118,453.16. This would make the cost of every foot of finished film approximate one hundred and eleven dollars, provided the picture is in ten reels.

2. Those who contributed to making the picture—actors, technical men—everyone, including Mr. Ingram himself—numbered more than 23,000 persons. This is, roughly, equal to the population of Oswego, N. Y.

3. The footage of raw film exposed was 257,521. Laid out in a straight line, it would measure about forty-eight and one-half miles. For a sprinter capable of doing 100 yards in the record time of 9 3-5 seconds, to cover that distance would require 2 hours and 45 minutes.

4. The scenario comprised 1,622 pages—more than in H. G. Wells' "The Outline of Histoy." Every detail of setting and action was typewritten before the camera had been turned a single time.

5. A village and six blocks of city dwellings were built for exterior scenes in the kingdom of Ruritania.

6. Twenty-six costume designers and other artists gave four months to the creation of costumes, under the supervision of the director.

7. The value of the coronation robes worn by the principals in the cast—not including the jewels—was $105,000.

8. Rex Ingram employed the radiophone for the first time in the direction of a motion picture. This was found an immense improvement over his system of telephones by which he controlled the armies in "The Four Horsemen of the Apocalypse."

9. In the costume factory, built previous to the making of "The Four Horsemen," 540 persons were employed—tailors, cutters, dressmakers and special workers.

10. During the two weeks in which the coronation scenes were taken, the village and the blocks of city streets housed more than 10,000 persons. Army methods of providing food were used. At one time there were 432 cooks on the Metro payroll.

11. The total tonnage of building materials of all sorts used in the construction of the settings was 124,000 tons—about five times the weight of the biggest modern battleship.

12. Art works, the most valuable lent to Mr. Ingram by wealthy Californian residents in view of their interest in his productions, and used in "The Prisoner of Zenda," were appraised roughly at over two million dollars—three times the price recently paid for Gainsborough's famous "Blue Boy."

AT THE GRAND.

N.V.E. VAUDEVILLE AND SUPER PICTURE PRODUCTIONS.

Power and Heart Appeal Dominate "Rich Men's Wives."

When you get a book or a play with situations that makes you the next minute make you want erect, all a-thrill, one minute and to cry, you can tell the world you've had entertainment.

That's the effect that "Rich Men's Wives," the new Preferred Picture at the Grand Theatre, has upon its audience.

This is a picture that everybody will be the better for seeing, because it has a splendid story a theme intensely interesting and a cast that comes as close to being "all-star" as any it has been ou pleasure to meet on the screen. Dramatic power and a stirring heart appeal are the dominating strains as the story unfolds. One situation, where a mother, outcast from the social position to which she was born, returns to rescue her baby son from the hands of a party of revelers using him as the butt of a joke, is one of the most impressive that has ever been put on the screen.

House Peters has the principal masculine role and Claire Windsor, beautiful, graceful and clever, is the mother heroine. On a par with them are Rosemary Theby, Myrtle Stedman, Gaston Glass, Mildred June, Carol Holloway, Charles Clary, Martha Mattox and William Austin. It is a well chosen and splendidly balanced cast, with each player an artist in his or her role.

"Rich Men's Wives" was produced by Gasnier, who made "Kismet" for the screen, and it is a brilliant piece of work. By the employment of a real horse show many fine motor cars and groups of people who actually look like society men and women, he has given the picture superb atmosphere. The settings are rich, but not overdone and the photography all through is sharp and beautifully done.

"Rich Men's Wives" deserves to be placed among the successes of the season, for it is a drama that will live for a long time to come. It brings forth sharply the query of whether rich men's wives are to be pitied, scorned or envied. We formed our own conclusion after seeing the picture, but will not try to influence you opinion by revealing it. You are entitled to make you own decision. However, it is not amiss to say that women and girls gaze longingly at picture of society queens lounging on the sands at Palm Beach or all dressed up at the theater will get a brand new viewpoint.

The picture will be at the Grand theatre for three days, and starting Monday matinee and should not be overlooked by anyone who appreciates a good hour's entertainment, especially for the members of the fair sex.

In addition to this big picture production, refined high class vaudeville will be given by, Herb Camp, eccentric violinist and Rottach and Miller, comedy singing and dancing duo. Usual bargain price Matinee and Evening.

MOTHER AND THREE CHILDREN BURNED

PORT HAWESBURY, N.S., December 11 (Canadian Press). — Mrs. Donald MacDonald and her three children, two girls and a boy, ranging in age from four to seven years, were burned to death in their home at Harbour View, Inverness County, on Saturday.

Their home was also destroyed by fire.

A Storage Tip.

Dampness should be excluded as far as possible from the place where an automobile is stored.

GRAND OPERA HOUSE To-Night Tues.-Wed. Matinee Daily

A PERFECT PICTURE PRODUCTION

B. A. SCHULBERG presents GASNIER PRODUCTION

RICH MEN'S WIVES

A Preferred Picture

AL-LICHTMAN CORPORATION

A TRULY GREAT PICTURE, ENACTED BY A CAST OF TRULY GREAT ARTISTS. A THEME THAT WILL SET TONGUES A-WAGGING AMONG RICH AND POOR ALIKE.

WITH HOUSE PETERS, CLAIRE WINDSOR AND AN ALL-STAR CAST

—BIG TIME N.V.E. VAUDEVILLE—

HERB CAMP, Eccentric Violinist

ROTTACH & MILLER, Comedy Singing and Dancing Duo

BARGAIN PRICES 15-25-30c PLUS TAX GALLERY 10c | MATINEE DAILY 15c Kiddies 10c

NEGRO TAKEN FROM JAIL AND EXECUTED

MORRILLON, Ark., December 11 (Canadian Press). — Jess Smith, the negro who shot and probably fatally wounded a sheriff's officer when the latter tried to arrest him on Saturday, was taken from jail here and lynched.

"NARROW-CASTING."

"Narrow-casting" is a new word in the radio dictionary. It refers to use of the local light and telephone lines to bring to the homes concerts and other forms of entertainment sent out on high-frequency waves.

Make Your Dollar Stretch

THE purchasing power of a dollar bill has shrunk considerably in the last ten years. There has never been a time when discriminate buying paid bigger dividends.

Every day this newspaper contains information that you should have to increase your buying power. The advertisements are intimate little lessons in every-day *economy*. They teach you how, when and for what your dollar will go farthest.

To those who know how to use it, newspaper advertising is a watchdog of dollars —a continuous source of economy and satisfaction.

Merchants tell of their bargains through the advertisements. Almost every new opportunity is o fered through an advertisement. Practically every unusual buy is advertised.

You can *stretch* you dollar to its elastic limit by keeping abreast of the opportunities to get full value.

There's just one way to do this. Read the advertisements.

Four of the Celebrated Players in the Rex Ingram Production "THE PRISONER OF ZENDA"

At the CAPITOL—To-night, Tuesday, and Wednesday.

REINDEER
SOONER OR LATER
FLOUR
COPYRIGHTED

BIRTH.

PIDGEON — At the Nicholls Hospital, on December 10th, 1922, to Mr. and Mrs. A. M. Pidgeon, 274 Hunter street, a daughter.

GANDY — To Mr. and Mrs. F. Gandy, 657 Armour Road, on Saturday, December 9, 1922, a son — Frederick James.

Dr. Goodwin
Chiropractor
Palmer Graduate
106-108 Barrie Building
Lady Attendant Phone 431
Hours: 10-12 a.m. 2-4 and 7-8 p.m
Office closed Tues. and Thurs. Eves

E. V. WARNE'S
SPECIALS
We still have a few more Bargains in **Phonographs:**
1 Slightly Used Pathephone. Regular $285.00, for **$165.00,** and 12 Records.
1 Slightly Used Gerhard Heintzman Phonograph and Cabinet. Regular $125.00, for **$68.50,** and 12 Records.
1 Columbia Table Phonograph. Regular $35.00, for **$18.50.**
Remember "His Master's Voice" Records are selling 4 for $3.00. Why buy cheap Records when you can get Records of Quality at this price. Call and hear them at
E. V. WARNE
325 George St.

Society

Mrs. Ian Murray left this morning for New York City where she will spend the Christmas holidays.

The friends of Mrs. James H. O'Shea will regret to learn that she is seriously ill at her home.

Mrs. Estellar Hickey and Miss Beatrice Mahon, Toronto, spent the week-end with Mrs. Hickey's mother, Mrs. Davis, 234 Murray Street.

Mr. William Jameson has returned from Kingston after undergoing a serious operation.

Rev. Dr. and Mrs. Denoon of Toronto, who spent Sunday in the city were the guests of Mrs. (Dr.) A. H. A. Robinson, Gilmour street.

BILLY MATHESON HAD GOOD MEETINGS SUNDAY.

Evangelist Billy Matheson gave two splendid addresses yesterday afternoon and evening in the Royal Theatre. In spite of the mass meeting held in George street church in the evening, a large crowd took in the evening service Billy Matheson has a punch to his addresses that is unique, but his remarks are based on the orthodox teachings of the Bible and his messages have an ever widening appeal.

On Sunday next, Mrs. Matheson, wife of the evangelist, will address the ladies and girls of Peterborough at 4 p.m., and 8.30 p.m., in St. Paul's church. Rev. R. Pogue will officiate.

DEATH.

MILLS. — On Saturday, 9th December, at her residence, 336 Armour Road, Peterborough, Isabel, daughter of the late William Mills, J.P.

Funeral (private), Tuesday, 12th December, at 2.30. Flowers gratefully declined.

IN MEMORIUM

THOMPSON—In loving memory of Sergt. Howard Thompson, who died on Dec. 11, 1920.
Time may heal a broken heart,
Time may make a wound less sore
But time will never stop the longing
For the dear one gone before.
—Wife and children.

Local News

DR. T. P. McCULLOUGH
Eye, Ear, Nose and Throat specialist 166 Brock St. 'Phone 36W. dtf.

FOR THE BEST BOWLING.

Drop in at Jake Solomon's Water Street Bowling Alleys. d-t-f

SHOOTING MATCH.

For turkeys at S. Blewett's Chemong Road Tuesday, December 12th at 1.30 p.m. 3d-137-6784

FEMALE VOICE CHOIR.

Out of respect for the late Mrs. Massey-Cooke, the female voice choir will not hold another practice until the New Year.

TAXI LIVERY

Excellent equipment. Just added new seven passenger McLaughlin, now running—2 seven passenger cars. For good service telephone Herb. Stinson's Taxi Livery. 'Phone 480. dtf

ADDRESS TO-NIGHT.

The local Council of Women wishes to remind the members of its affiliated societies of the free lecture to be given to-night in the Murray street Baptist church by Dr. Vining, secretary of the Armenian Relief Association.

AUTO LIVERY AND TAXI SERVICE

Phone **224** for comfortable closed and heated cars for every occasion. Prompt service. For weddings, and funerals. Cars meet all trains. A trial solicited. Harold Dunford, 213 Hunter street. 26d141 6646

CURLING CLUB NEWS.

First Meeting of the Season, Monday, 11th December, at 7.45 p.m. Balloting for New Members and Selection of Rinks. A Meeting of the Skips will also be held to select the Tankard and District Cup Skips. —F. Brownscombe, Secretary. 2d-137-7083

AUTO ROBES FOR WINTER DRIVING.

Auto owners are reminded that I have some of the best Musk Ox Robes for auto driving in cold weather. Also other robes of superior quality, and Cutters and Horse Bells for Sale. F. L. Robinson, corner Charlotte and Aylmer Streets. 6d-138-7025

"Economy is the Easy Chair of Old Age."

COOKING FIGS, 3 Lbs. for 25c
Corn, Peas, or Tomatoes, ... 2 for 25c
Clark's Pork and Beans, Tin 15c
Lemon and Orange Peel, Lb. 35c
Citron Peel, Lb. 65c
New Hallowe Dates, Lb. 11c
Shredded Wheat.... 2 for 25c
Kellogg's Corn Flakes, package 10c

MIXED NUTS IN SHELL
Almonds, Filberts, Walnuts, Brazils! 20c per Lb.
New Navel Oranges, Sweet and Juicy, 40c, 50c, 55c, 65c, 75c, and 90c Dozen

RAISINS
Seeded or Seedless, Lb., 15c
Spanish Valencia Raisins, Lb. 25c
Sultana Bleached White, Lb. 30c
Mincemeat, Good Quality, Lb. 20c
French Walnuts Shelled, Lb. 45c
Campbell's Soups, all Flavours 15c

IN OUR MEAT MARKET
Round Steak 20c
Sirloin and Porterhouse Steak, Lb. 25c
Sausage, Lb. 15c
Hamburg ..... 2 for 25c
Bacon, Sugar - cured, Sliced 35c
Bacon, Sugar - cured, in Piece 33c
Pork Chops, Trimmed, Lb. 25c
Should. Roast Pork, Lb. 20c
Ham or Loin Roast Pork 25c

FITZPATRICK & GERAGHTY
Charlotte and Park 'Phones 491-2110
Rubidge and Dalhousie 'Phones 481-2111

The Kind of Wool Frock You Want Is Specially Priced

Every Woman can afford to buy now the Dress she needs for cold weather. More than a Heavy Coat is required to keep out the penetrating north wind—say a Warm Dress of Pure Wool Tricotine or Poiret Twill.

These are stylish in cut and interestingly Embroidered in many coloured Silk. The Low Prices are quite a feature—

$18.95 $25.00 $29.50 $35.00

Stylish Stout Dresses
SILK OR CLOTH
SIZES - 40½ TO 48½
To be able to choose Dresses in the large sizes—Dresses that possess the magic of slenderizing lines—is in itself quite a fortunate chance. We have an extensive stock of 75 New Models to choose from. Prices—

$25.00 to $47.50

The J. A. McNall Co. Limited
Peterboro — Kingston — Belleville

At St. Peter's Cathedral, on Wednesday, December 13, a Requiem High Mass will be sung for the repose of the soul of the late Denis O'Brien, died Dec. 11, 1916. 1d137 6854

ANNUAL MEETING.

The annual meeting of the Women's Auxiliary to the G.W.V.A., will be held to-night at 7.45 sharp at the usual place, the Veterans' rooms.

WILL GIVE ADDRESS.

To-morrow evening, in the Salvation Army Temple, Rev. R. Pogue will give an address. Special music will be provided by the choir of St. Paul's Church.

WON A QUILT.

Mrs. Thomas Monks, Braidwood Avenue, was the winner of the quilt that was disposed of at the sale of work held under the auspices of St. George's Church, a few weeks ago. The lucky number was 43.

SPECIAL SALE OF WOOD FOR ONE WEEK.

Dry Mixed, 12 inch, ½ cord $4.50; dry slabs, 12 inch, ½ cord, $4.00; green hardwood, 12 inch, ½ cord, $6.00. J. F. Gray. 'Phone 1911W. Prompt delivery. 6d-142-6840

ANNUAL MEETING—WELL BABIES CLINIC

The annual meeting of the Well Babies Clinic, for the transaction of business, and the election of officers, will be held on Friday evening, December 15th at 8 o'clock at the home of Mrs. Jas. Kendry. 1d 137 7105

TYPEWRITERS TO THE FRONT

We have in transit some very fine NEW and REBUILT Oliver typewriters, Wait for our NEW PORTABLE Machine. Our NEW SUPPLY of carbon paper and ribbons is real genuine quality. Get some.
Nelson's Typewriter Co., 332 1-2 George street

RATEPAYERS OF SMITH TOWNSHIP.

Please take Notice:

That on account of the 15th of December coming on Friday, time for payment of Taxes will be extended to include Saturday the 16th after that date five per cent will be added.

JAMES MIDDLETON
3d-138-6800 Collector

BAZAAR AT ST. JOHN'S.

The Women's Friendly Bible Class of St. John's Church will hold its annual bazaar to-morrow afternoon and evening. The ladies have a large assortment of articles for Christmas, and home cooking will also be in evidence. Another feature of the affair will be the rummage sale, and Mrs. Bugg will have charge of the fortune-telling booth. Afternoon tea will be served.

WELDING.

Many thousands of dollars worth of castings and machinery parts are thrown on the scrap heap which could at a very small cost, have been repaired by the oxy-acetylene welding process. We weld water front, cylinder blocks, and engine heads that have been cracked by the frost, and all broken machinery parts of any metal, and build up teeth on worn and broken gears. Millard's Bicycle Shop, 225 Hunter Street. Phone 234J. 4d8 11-13-15

NOTICE

The Rev. R. Pogue and his fine St. Paul's Choir have kindly consented to put on a concert at the New Salvation Army Temple on Tuesday night, Dec. 12th The concert is to help the Army finance their big debt Come one, come all Tuesday evening and hear something fine and help the army. New Army Temple, Simcoe street. 1d 137 6857

ST. PAUL'S NOTICES.

The regular monthly meeting of the Board of Managers will be held Tuesday evening at 8 o'clock.

The annual meeting of the Fraser Auxiliary for the election of officers will be held on Tuesday evening at 8 o'clock.

The Sacrament of the Lord's Supper will be dispensed next Lord's Day morning, and the preparatory service in connection therewith will be held Friday evening at 8 o'clock. The session will meet 7.30 Friday evening.

BAZAAR.

Otonabee Chapter, I.O.D.E., are holding a sale of useful and pretty Christmas gifts, home-made cooking, aprons and candy, in the curling rink, Charlotte street, on Tuesday, Dec. 12th, afternoon and evening. Tea served. Everyone welcome. 3d-137-7061.

SERVICE TO OWNERS OF LOST SILVER KNIVES

If Mr. and Mrs. E. Nicholls, 700 Armour Road, knew the value of the Examiner as an advertising medium they would have recovered their lost parcel of silver knives a month ago instead of Saturday night. The package had been picked up on the market and left at the police station for an owner. Finally, on Saturday morning Inspector Reid requested the police reporter to "make a note of these knives and ask the owner to call for them." A "news nugget" tucked away without any effort to make it prominent, brought Mr. and Mrs. Nicholls to the police station Saturady night to claim their Rogers silver knives worth $8. Mr. Nicholls asked whether there was an advertising charge, but in this case there was none.

LANDIS REFUSES TO REINSTATE B. WEAVER.

CHICAGO, Dec. 11.—(Special.)—Landis refuses to reinstate Buck Weaver, of the Black Sox.

LATE WANT ADS.

LOST — A BLACK LEATHER purse containing cheque and sum of money on Engleburn, Burnham or Hunter streets, on Monday. Finder please leave at Examiner; reward. 2d138 6860

Christmas Gifts
At Very Moderate Prices

Wrist Watches ....$15.00 and Up
Cuff Links .....$1.00 to $10.00
Waldermar Chains, $2.00 to $15.00
Pearl Tie Pins as low as $2.00
Gold Watches ....$10.00 to $50.00
Signet Rings .....$3.50 to $15.00
Diamond Rings as low as $15.00
Gold Broaches ....$2.00 to $35.00
Pearl Rings .....$2.50 to $15.00
Fine Pearl Beads as low as $5.00
Fountain Pens .....$2.50 Up
Eversharp Pencils .....$1.00 Up

All gifts put in nice display boxes, and a fine selection of gifts to choose from.

Warne Bros.
"THE GIFT STORE"
Diamond Hall 349 George St.

OBITUARY

HARRY ASCOTT.

Harry Ascott, the little five-year-old son of Mr. and Mrs. Ascott, of Waterford Street, passed away quite suddenly at the Isolation Hospital on Sunday, Dec. 10, at 1 p.m., suffering from diphtheria. The little fellow had only been ill since Wednesday, and was removed to the hospital on Saturday.

Besides his parents, he is survived by his elder brother Edward and baby brother Frederic, who have the sincere sympathy of their many friends.

T. P. CONNOR.

Prayers were offered in the Catholic churches of this city on Sunday for the late Thomas P. Connor, former manager of the Canadian Cordage Company of Peterborough, who died last week in Waupun, Wisconsin.

The late Mr. Thomas P. Connor was born in the Province of New Brunswick and he and his brothers carried on the business of binder twine and rope manufacturers in St. Johns, N.B., for a great many years and until the business was sold out by them to the Consumers Cordage Company, of Montreal. Later he became mill superintendent of the binder twine prison plant at Kingston. He resigned his position in Kingston to become superintendent of the Canadian Cordage & Manufacturing Company Limited in Peterborough.

During his six years' residence in Peterborough he became very widely known and won the respect and confidence of those with whom he came in contact. He resigned his position as superintendent of the local company in Peterborough to take charge of the large cordage plant operated by the Wisconsin State Prison at Waupun, Wis. During this last 14 years he successfully superintended the large cordage business connected with the prison until the time of his death.

He is survived by his widow and children, who have the deep sympathy of a wide circle of friends in Peterborough, in their sad bereavement. His brother, Mr. John Connor, who was well known among people in Peterborough, resides at St. Johns, N.B. and his brother Patrick is the owner of a large cordage plant in Boston, Mass.

The children are one son, Thomas, and four daughters, Winnifred and Kathleen, Sister St. Thomas, and the fourth daughter, Edith, is also a member of a religions order.

ALEXANDER BUNTIN.

Word was received here to-day of the death in Toronto, following a paralytic stroke of Alexander Buntin of Toronto. Mr. Buntin was a member of the firm of Buntin, Reid, wholesale paper dealers, Toronto. He was very active in many phases of public life, and was a successful business man. On Saturday he was taken ill and passed away this morning.

LAWRENCE LONERGAN.

Lawrence Lonergan died in Peterborough yesterday after a lingering illness. The deceased was a life-long resident of Asphodel Township, and was 86 years of age. His survivors are his wife, six sons, James, Joseph, Frederick, and Thomas, of Toronto, Michael of Peterborough, and Egebert of Chicago. He also leaves two daughters, Sister Teresa of Mount St. Joseph, Peterborough, and Mrs. James Ryan of Toronto.

The funeral will take place from his late residence in Asphodel on Tuesday morning at 9 o'clock to the Roman Catholic Church and Cemetery in Norwood.

MRS. EDWARD WRIGHT.

The death of Mrs. Edward Wright occurred last night at 11.30 at the age of 61, after a lingering illness, at her home in Lakefield. The deceased has resided in Peterboro and the district all her life. She leaves to mourn her loss, two brothers, James Pamet of Peterboro, and William Pamet of Young's Point; also three sisters, Mrs. J. Richardson of Peterboro; Mrs. Thomas Gordon of Burleigh, and Mrs. William McGregor of Burleigh; four sons, Edward, of Peterboro; John of Peterboro; Bert of Toronto; Stanley at home, and one sister, Mrs. Fred Raper, of Pontiac, Mich.

The funeral will take place from the late residence to-morrow at 2.30 p.m. to the Lakefield cemetery.

ANGUS J. MACPHERSON

The death of Angus MacPherson occurred on Sunday afternoon at 2.30 in St. Joseph's Hospital from injuries sustained in a fall on Thursday evening at 5 o'clock, when he fell a full flight of stairs, at his home, 533 Patterson street. The deceased was 82 years of age and has long been a resident of this city.

He leaves to mourn his loss four sons, Angus J., (Jr.,) James J., F. R. J., and William T., and also two daughters, Mrs. Walter Young, of Young's Point, and Mrs. Thomas DeForge of the city.

The funeral will take place from 533 Patterson street to-morrow morning at nine o'clock to St. Peter's Cathedral and thence to St. Peter's cemetery for interment.

Financial News and Views

Canadian Stock Exchange and Mines | New York Stock Exchange and Curb Prices

To-day's Quotations and Opinions and Reviews of the Markets

(Quotations supplied The Examiner by Nelson & Martyn, Stock Brokers)

NEW YORK STOCKS.

	High	Low	2.30p.m
Amer. Can.	73¼	73¼	73¼
Anaconda	48¼	48	48¼
Ches. & Ohio	66	66	66
C. P. R.	141½	141½	141½
Amer. Loco.	123	122¾	122¾
Bald. Loco.	123⅝	122¼	122¼
Studebaker	133½	131½	132½
Erie	10½	10½	10½
B. & O.	43¼	43	43
Beth. Steel	62⅝	62⅝	62⅝
B. R. T.	16⅞	16½	16⅞
Mex. Seaboard	16½	16½	16½
Nor. Pacific	76	76	76
Pan-Amer. Oil C.	99¼	98¾	98½
Pan-Amer. Oil B.	94½	93⅜	93⅜
Reading	76½	76¼	76¼
South. Pac.	87⅞	87⅞	87⅞
South. Rail.	23¼	23¼	23¼
N. Y. Central	95⅝	95⅝	95⅝
Rock Island	32⅝	32⅝	32⅝
Replogle	24⅜	24⅛	24¼
Gen. Motors	13⅞	13⅜	13⅞
Cosden Oil	49¼	49½	49½
Int. Paper	52¾	52¾	52¾
Royal Dutch	53¾	53½	53¾
Rubber	52⅞	52¾	52⅞
U. S. Steel	103¼	103⅜	103¼
Int. Nickel	14⅜	14⅜	14⅜
Lack. Steel	77⅜	77½	77½
Crucible Steel	65	65	65
Midvale	28½	28⅛	28¼
Repub. Steel	47¾	47¼	47¼
Gulf State Steel	74	74	74
Vanadium Steel	34⅜	34¼	34¾
Transcon. Oil	12¾	12⅜	12⅜
Gen. Asphalt	46¾	45¾	46¾
Atchison	101	100¾	100¾
A. I. C.	29	29	29
Atlantic Gulf	23⅞	23¼	23¾
Allis-Chalmers	44	44	44
Allied Chem.	78¼	74¾	78¼
Amer. Smelters	54⅝	53⅞	54⅝
Am. Tel. & Tel.	124	124	124
Chino Copper	23⅝	23½	23½
Columbus Gas	10	09¾	09¾
Chile Copper	26⅞	26¾	26¾
Chandler	62½	62½	62½
Cen. Leather	33½	33½	33½
Corn Products	131	131	131
Cuba Am. Sugar	24⅞	24¾	24¾
Cuba Can. Sugar	14⅝	14½	14½
Continental Can.	106	106	106
Calif. Pet.	56½	56⅛	56⅛
Delaware	121½	121½	121½
Famous Players.	92½	92½	92½
Cons. Gas.	124½	123¾	123¾
Great Nor. Ore.	31¼	31¼	31¼
Houston Oil	68	68	68
Indus. Alcohol	63¼	63¼	63¼
Coca Cola	77	76¾	76¾
Ken. Cop. Corp.	35⅛	35⅛	35⅛
Kelly Spring Tire	45	44¾	44¾
Lehigh Valley	63¼	63¼	63¼
Marine Pf.	51¾	51	51¾
McIntyre Por.	19	19	19
Missouri Pac.	16⅞	16¾	16¾
N.Y. & N.H.	22	22	22
Northwest R. R.	80½	80½	80½
Pennsylvania	46⅝	46⅝	46⅝
Pacific Oil	47½	47½	47½
Retail Stores	71½	66¾	66¾
Amer. Sugar	76½	76¼	76¼
Sinclair Oil	31¾	31¾	31¾
Stand. Oil N.J.	199½	198¾	198¾
St. Paul c.	23	23	23
St. Paul pfd.	34½	34½	34½
Texas Oil	49¼	49¼	49¼
Texas Pacific	22⅞	22¾	22¾
Union Pacific	138¼	138¼	138¼
Utah Copper	62⅛	61⅞	61⅞
Westinghouse	59¾	59½	59½
Amer. Woollens	95¾	95¾	95¾

CANADIAN STOCKS.

	High	Low	2.30p.m
Brazilian	43½	43	43
Brompton	36¼	36¼	36¼
B. E. Steel	25¾	25¾	25¾
Bell Tel.	115	113	113
Tor. Rails	86	86	86
Breweries	49	49	49
Can. Steam. C.	19	19	19
Can. Steam. Pfd.	56	56	56
Cement	78	78	78
Smelters	27¼	27	27
Dom. Bridge	73	73	73
Montreal Power	101½	101½	101½
Span. River C.	95¼	94¾	95¼
Span. River Pfd.	104½	104½	104½
St. of Canada	57	57	57
Abitibi	65¾	65½	65½
Asbestos	64	64	64
Detroit United	68	68	68
Price Bros.	44½	44½	44½
Queebc Rly.	23	22½	22½
Riordan Paper	5	5	5
Shawanigan	111	111	111
Sugar	23½	23½	23½
Twin Cities	58½	58½	58¼
Winnipeg	33	33	33
Way.	60¼	60¼	60¼

MINES.

	Bid	Asked
Apex	2⅜	3
Atlas	11½	12½
Beaver	29	30
Crown Reserve	29	29¾
Dome Lake Cons.	28	29
Hollinger	1255	1265
Kirkland Lake	41½	42
La Rose	23	25
McIntyre Mines	1895	1950
Peterson Lake	10½	11
Schumacher	42	45
Teck Hughes	80	81
V. N. T.	62	64
Algonquin	4	6
Argonaut	46	52
Baldwin	6¾	7
T. Krist	3	3½
West Tree	10½	11½
Hunton	8¾	9
Wasapika	10¼	11
New Ray	24	25
West Dome Cons.	14	16
Hattie Gold	32	34
Castle	24	25
Wakenda	7	9
Keora	8½	9
Trethewey	3½	5
Moneta	11¾	12½
Dome	43	43½
Lake Shore	286	290
Ninissing	575	595
Wright Hargraves	305	315
McKinley	19	20
Davidson	19	22
Dom. Kirk	3½	4
Goldale	40	41½
Temisk	33	34
Porc. Crown	17	18

CHICAGO GRAIN.

WHEAT.

	High	Low	Close
July	109⅝	109¼	109¼
May	120¼	119⅛	119⅛
Dec.	122	121¼	121⅜

CORN.

July	70⅝	70⅛	70⅝
May	71⅛	71⅛	71⅛
Dec.	72¼	71⅝	72¼

WINNIPEG.

May	110	110	110
July	108⅝	108⅝	108⅝
Dec.	106¾	106¾	106¾

FIREMAN HAD THREE ALARMS ON SUNDAY.

The local Fire Brigade had three calls on Sunday:—

8.34 to 197 Rink street to the residence of Mrs. H. Connelly. The children had been playing with the drafts of the stove while the parents were at church, and had filled the house with smoke and an alarm was sent in to the Hall by a neighbour.

9.14 a.m. to 34 Stewart street to the residence of Mr. Lucano to a chimney fire.

5.59 p.m. To All Saints Church on Rubidge street. The cause of the alarm was several over-heated pipes, no damage was done.

The Brigade have enjoyed several radio concerts on Saturday and Sunday from a set which is being demonstrated to them by a dealer. They have received a sermon, base-ball scores and a number of musical numbers.

NAVIGATION SEASON TO CLOSE TO-MORROW.

FORT WILLIAM, Dec. 11. — (Special).—1922 Navigation Season closing to-morrow night was the greatest in country's history. One hundred and eighty-six million bushels of grain were moved from the west and one hundred and seventy-nine million bushels shipped east.

BRITAIN WILL BUILD TWO MORE BATTLESHIPS.

LONDON, Dec. 11.—(Canadian Press).—Premier Bonar Law announced in the House of Commons to-day that the government had decided to begin construction of two new battleships allowed under the Washington Naval Treaty.

COAL STEAMER ASHORE IN KINGSTON HARBOUR.

KINSTON, Dec. 11.—(Canadian Press)—Steamer Louis Paslow from Oswego with 500 tons of coal on board for Belleville ran ashore in the harbor this morning while on her way to Richardson's wharf.

She was released by Donnelly Salvaging and Wrecking Company and proceeded to the wharf where her cargo is being loaded on cars and will be rushed to Belleville which is suffering from shortage of coal.

A MILL AND STORE DESTROYED BY FIRE.

EAST BROUGHTON, Que., Dec. 11—(Canadian Press). — Damage estimated at about two hundred thousand dollars was caused by a fire which destroyed a large mill and store shed of the Asbestos Mines Limited here.

GOOD UNDERSTANDING AS RESULT MEETINGS.

Incident Was Unique in the History of the Town of Hawkesbury.

OTTAWA, December 11 (Canadian Press). — An unique demonstration of good understanding between the English and the French speaking residents of Hawkesbury was given during the visit to that town at the week-end of Dr. J. A. Amyot, C.M.G., Deputy-Minister of Health, Ottawa, and Dr. W. J. Bell, of the Provincial Board of Health, and the visitors were so impressed with the belief that they now see a solution of the bi-lingual problem.

Speaking at the public meeting, Dr. Amyot gave the first part of his address in English and the second part in French.

Everyone appreciated this, but the applause grew louder as Dr. Beaudoin, French-speaking physician of Hawkesbury, speaking in English, proposed a vote of thanks to Drs. Amyot and Bell.

The climax came when a resolution was seconded by an English-speaking physician of the district, Dr. Smith speaking in the French language.

This incident was unique in the history of the town, and made a deep impression on the community.

Renew Your Subscription.

See That Your Child Sees Right

Regular youngsters should have good sight. Does your youngster have it?

Poor vision may lead to serious trouble later, if not corrected now with properly fitted glasses.

Don't blame the child if you are in doubt about its eyes.

An Examination Will Quickly Tell the Story.

Fowler's Optical Parlors
373 George Street
Peterborough

BLUNDERS

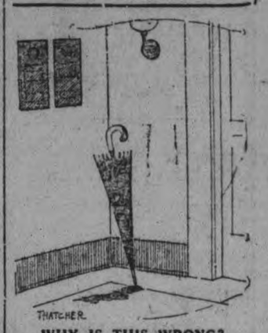

WHY IS THIS WRONG?
The answer will be found among today's want ads.
(What "Blunder" do you suggest?)

HOPES PREMIER HAS MADE HAPPY CHOICE.

By Appointment of C. O. Lacroix to National Railways Board.

QUEBEC, Dec. 11. — (Canadian Press.)—I hope the Prime Minister of Canada will make as happy a choice in selecting a representative as he has made when he called on Sir Henry Thornton to head the C.N.R. Board of Directors, said C. O. Lacroix yesterday, with regard to the rumor of his appointment to represent Quebec on the Board of Directors of the National Railways.

DEMANDS EXPLANATION OF JUDGE'S CRITICISM.

TORONTO, Dec. 11.—(Special.)—James Hales demands an explanation of criticism alleged to have been made by Judge Hopkins of Cayuga, regarding the B.O.T.A. at Dunnville.

NELSON & MARTYN
BUY AND SELL
Corporation & Dom. of Can. Issues,
Bell Telephone Co.
Brompton P. & P. Co.
Can. Steamships Ltd.
Can. Locomotive Co.
Dominion Coal,
Laurentide Power Co.
King Edward Hotel Co.
Montreal Tramway.
Toronto Power Co.
Province of Ontario.
Province of B.C.
Province of Manitoba.
and hundreds of other attractive Issues. Direct Wire service (continuous.)

It's confidence that does it!

FRUIT FOR YOUR XMAS BAKING

Valencia Raisins, Large, Juicy, and Meaty, Lb. **25c**
Greek Sultana Raisins, Lb. **35c**
Bleached Sultanas, Lb., **30c**
Seedless Raisins, Lb. **15c**
Seeded Griffin's & Scelley's, pkg. **16c**
Currants, Recleaned, Lb. ..... **20c and 25c**
English Peels, first quality.
Valencia Almonds, lb., **50c**
French Broken Walnuts, Lb. **50c**
Candied Cherries, 4oz., **25c**
Almond Paste, 4oz. **25c**
Strictly Fresh Eggs, Dozen—70c
Cocoanut, Fine, Lb. **25c**
Cocoa, 2 Lbs. **25c**
Comet Rice, pkg. **17c**
Comet Rice, Natural Brown, pkg. **17c**
Community Tasty Fruit Cake, pkg. **40c**

PORTER S. WHITE CO.
'Phone 208 : 334 George St.

12 PAGES

The Evening Examiner

PROBABILITIES.
West and northwest winds with light snow, followed to-night by much colder weather.

VOL. LI., No. 137 PETERBOROUGH, TUESDAY, DECEMBER 12, 1922 PRICE THREE CENTS

Your Christmas Gift Problem Easily Solved — A Waterman Ideal FOUNTAIN PEN or an EVERSHARP PENCIL, $1.50 Up
Very Large Assortment to Choose From - All New Stocks - Lowest Prices - WARNE'S DRUG STORE

REVIVE A MOVEMENT TO CANCEL WAR DEBT WITH UNITED STATES

Delegation Will Leave for Washington in the Near Future—French Are Interested — Conference Over.

PREMIERS DEPART

LONDON, Dec. 12. — (Canadian Press).—Official circles are interestedly awaiting Premier Bonar Law's proposed statement in the House of Commons Thursday for the verification or denial of the report that overtures are to be made to Washington with the object of determining the United States position regarding the proposed cancellation of a portion of the inter-Allied debts. It was pointed out to-day that Stanley Baldwin, Chancellor of the Exchequer, and the British Debt Funding Mission would leave for Washington on December 27 for a discussion of the Allied debts. All visiting Premiers left London to-day for their respective capitals. Premier Mussolino was the centre of attraction and a great crowd thronged Victoria Station to see him off.

The belief that Britain intends to sound out the United States Government's willingness to take some such action in reference to Allied debts as a possible cancellation of the French debt is asserted by the Daily Telegraph's diplomatic expert.

The French delegation to the adjourned Premiers' conference was represented last night at holding that the British might approach the United States before the January 2 meeting to ascertain whether the United States would be willing to consider either the cancellation of the French debt or participation in a conference for the consideration of such a step.

PUBLIC FUNERAL FOR SEAN HALES

Body Removed to Cork —A Last Letter From Rory O'Connor.

CORK, Dec. 12. — (Canadian Press).—The body of Sean Hales, assassinated last week, reached here to-day for a public funeral to-morrow. The remains were accorded military honors, and the streets from the quay to the Catholic Cathedral were lined with thousands of citizens.

DUBLIN, Dec. 12. — (Canadian Press). — The parents of Rory O'Connor, who was executed last week, have written to the press stating their abhorrence of the reprisals for the death of their son. "Our grief is not softened by the thought of sufferings of others," says the letter. In a note written to his brother on the day of his execution, O'Connor stated that he "could not continue with my former comrades. I am to meet death at their hands. The will of God be done."

TURKEYS PLENTIFUL

CALGARY, Dec. 12.—(Canadian Press).—There is an excellent supply of turkeys available in Alberta this year, in fact this has been one of best seasons ever known. Fine birds ares selling in the country at 25 cents a pound and are being retailed at 30 cents.

HEAR FRANCES MICKAWA, CREE INDIAN ENTERTAINER, IN TRINITY CHURCH ON JANUARY 9TH. 1d-139

ILLUSTRATED LECTURE ON TIMELY SUBJECT.
SUBJECT: "ANATOLIA," THE HOMELAND OF THE TURK AND "THE CRADLE OF CHRISTIANITY," BY PROFESSOR T. CALLANDER, QUEEN'S UNIVERSITY, KINGSTON, GEORGE STREET METHODIST CHURCH WEDNESDAY EVENING, DEC. 13TH, 8 O'CLOCK. ADULTS 25c., JUNIORS 15c. 3d-139-7107

CHRISTMAS GREETING CARDS
THE FINEST STOCK OF CHRISTMAS CARD PROCURABLE DOZENS OF DESIGNS—CARDS IN STOCK — MAKE SELECTION EARLY PRICES DOWN. SEE SAMPLES AT THE EXAMINER OFFICE. dtf.

HIS REMARK ENDED HER WEDDED BLISS.

Husband Doubted Heaven for Mother-in-Law, Wife Says.

DETROIT, Dec. 12. — Mrs. Anna M. Johnson told Judge Harry J. Dingeman that the last chance for her to live in matrimonial bliss with her husband, William R. Johnson, ended when, after the funeral of her mother, in June, 1921, Johnson expressed doubt that his mother-in-law had gone to heaven. She was awarded a divorce on the ground of non-support.

BLIND TAUGHT HOW TO WORK

Hundreds Are Now Self-Supporting Despite Their Stupendous Handicap.

Yesterday afternoon at four o'clock Sherman Swift, M.A., addressed the Women's Canadian Club at the Public Library on the extremely interesting work done by the Canadian National Institute for the Blind in Toronto. Mr. Swift is Librarian-in-Chief of the Canadian Free Library for the Blind in the Queen city.

The average man and woman associate a school for the sightless, stated Professor Swift, as an asylum and the blind inmates as insane. This is a mistake, for the greatest work that the institution has to do is to educate the people that, though its inmates are handicapped by the loss of sight, they are not defective, either mentally or physically. The biggest handicap the unfortunate blind had was theeir inability to read or write, but that was finally overcome by Braille in 1835, when he introduced the "Braille Alphabet." This alphabet is one composed out of embossed dots, representing the different letters in the alphabet, by their position. At the present time the blind language is all written from the "Braille Alphabet," which has been so well mastered by its students that to-day all the stenographers in the National Institute for the Blind are sightless themselves, and there are even several blind newspaper reporters.

Liberal Education.

In 1861 the Institute in Montreal was opened up and the blind students were taught reading and writing, history, geography, grammar and several other subjects. Before 1918, continued Professor Swift, there were only about thirty-five or forty blind people in Canada employed in any self-supporting position. But he was pleased to say that to-day there are from 18 to 20 working in shops in Halifax, 18 to 20 in Ottawa, 30 men and from 25 to 30 women in Toronto, 15 in Winnipeg, and 15 to 20 in Vancouver, all earning their own livelihood.

Professor Swift emphasized the fact that the Institute's blind were just as moral as the average person, and were not feeble-minded in any sense of the word. He here went on to describe several blind graduates from universities who have been successful in the world, despite the fact of their stupendous handicap. Then, turning to the library service, he stated that in 1907 they began to loan books to the blind, of whom there were only twenty-six residents, and to-day the library contains over 10,000 volume sand is patronized by more than eight hundred sightless readers.

The Braille Bible.

The Bible, printed in the "Braille Alphabet," occupies thirty-nine volumes, making a thickness of 78 inches or 6½ feet of reading material all told, which takes about two years to read.

This library also contains books in many different languages, on varied subjects, and also by different writers. The publishing department now sends out literature to the blind, concluded Prof. Swift, in the form of a monthly magazine, which is known the world over.

He most gratefully thanked this city's residents for their support of this institution by private subscriptions and publicly on the recent tag day for the blind in this community .This good work, he pointed out, is keeping many of the unfortunate blind from the poor house, by instructing them to make the best of life in spite of their hard fate.

BASKETBALL Y.M.C.A.
WEDNESDAY NIGHT at
8 O'CLOCK—KIWANIS VS. BELMONTS
9 O'CLOCK—ROTARIANS VS. Y.M.C.A. 2d139

SAY MURDERESS FINDS A REFUGE IN OLD MEXICO

World - Famous Detective Burns Confident That is Where Hammer Slayer is Hiding.

IS SAFE NOWHERE.

LOS ANGELES, Calif., December 12. (Special.) — Mexico to-day bartered for the return of Clara Phillips, the "hammer murderess," to the United States.

Leandro Garza Leal, consul for the Obregon Government here, announced that he had a communication from high Mexican officials saying that the exchange of Mrs. Phillips for a badly wanted Mexican fugitive, the latter now in the United States, "would be welcomed."

Mrs. Phillips is believed to have fled into Mexico following her escape from the jail here, after being sentenced to prison for the slaying of Mrs. Alberta Meadows. She was reported to have been seen in Juarez, and although she has not been captured, it is believed that the Mexican government would make unusual efforts to find and extradite her if the barter proposition is accepted by the American authorities.

WASHINGTON, Dec. 12.—"Clara Phillips is in Mexico, of course."

That's the answer, given emphatically and without hesitation, by William J. Burns, world famous detective and chief of the United States Secret Service, to the query: "Where is Clara Phillips, escaped Los Angeles hammer murderess?"

"What chance has she of evading capture?" I then asked the famous detective chief.

"No place is safe for her," Burns replied. "Even if she evades immediate capture, the chances are she will be turned up and indentified sooner or later, and brought back to face justice.

"But in her favor, temporarily at least, is the fact that a present we have no treaty of extradition with Mexico as this government has no official relationship with the present government in Mexico.

"Nicaragua would be another comparatively safe refuge, and has long been a favorite place with escaped criminals and fugitives.

"In almost any European country she probably would be indentified. Italy would offer the only comparative safety in Europe, as extradition from that country always has been difficult.

Extradition Difficult.

"My belief, however, is that she headed straight into Mexico and is there long before this. Locating her there will not be the only difficulty. Getting her back, in view of the lack of extradition agreement, would be complicated. And the opportunities for safe hiding there are many.

"It is mighty seldom, however, that an escaped convict finds permanent safety. Once in a while a man is bagged after 10 or 15 years. Recaptures after two or three years are frequent. They are might few who, after a few months of a year or two, do not return to the States if not their old haunts.

"An instance of how captures are effected after long chases is that of Schmidt and Kaplan, whom I arrested three years after the blowing up of the Los Angeles Times. One of them we got on Broadway, the other on a little island up near Tacoma, Wash.

All Services Help.

"Another celebrated case was that of the fellow wanted in connection with the disappearance of a Montreal theater owner—Small, I believe his name was. A Burns operative located him in a little town away up in Oregon.

"The co-ordination established between federal, state, county and municipal authorities by the Federal Bureau of Indentification now makes it virtually impossible for anyone so to change or disguise themselves as to escape indentification. Bertillon measurements sometimes err .

"Physical characteristics covered by those measurements change. But fingerprints remain unchanged throughout life and they will make it possible to identify Mrs. Phillips when she is located or ventures back into the States again—whether next year or 10 years from now."

VIENNA'S UNEMPLOYED

VIENNA, Dec. 12. — (Canadian Press).—A noisy demonstration by unemployed, in which it is estimated 50,000 persons took part, caused a practical suspension of business here yesterday.

The police in large numbers finally herded the throngs out of the inner city. It is estimated that there are wore than 100,000 new unemployed in Vienna alone, and the number is constantly increasing.

PRINCE, THE TERRIER, WAS HERO OF A TORONTO FIRE

Sounded the Alarm Which Awakened His Mistress and Averted What Might Easily Have Proved A Fatal Conflagration

TORONTO, Dec. 12.—(Canadian Press.)—Prince, the rough haired terrier, is hero to-day of an early morning fire which might easily have developed with fatal results to many people and burned up a thickly built section of this city.

Some hours before daylight the dog barking furiously, leaped on the bed of his mistress, Mrs. E. MacDonald, and panting and licking her face roused her. Mrs. MacDonald then heard the horses in the stables of an ice company neighing and screaming as if in distress. Looking out of the window she saw flames shooting up from the stable close to several houses. In a few minutes the neighborhood was aroused and the quick arrival of the fire brigade held the flames in check in spite of the heavy winds.

Fourteen horses were burned or suffocated to death and the total damage was about $15,000.

BUT VERY FEW CRIMINAL CASES BEFORE JUDGE

General Sessions of the Peace and December Sitting of County Court Opened This Afternoon

I am glad to say there is very little criminal business before these sessions, said Judge Huycke in addressing the Grand Jury at the opening of the General Sessions of the Peace and December sitting of the County Court this afternoon. "Our old friend the reverend sheriff, and I mean reverend when I say it, because of his dignity and age, has placed before me the panel of those who are in the county jail. There are eight of these, but they are all detained for minor offences, and are undergoing sentence imposed on them by our very efficient police magistrate. With those you have nothing to do, but there are at least two cases to be heard by you. There is some doubt about one of them, and it is possible that the Crown may not press this case."

Judge Huycke directed his address to these two charges, one of theft against J. W. Wickson, which might be dropped, and the other of obtaining money under false pretences as charged aganist Reginald Winch. This part of the advice was a plain and concise little lecture on such topics as theft, color of right, fraud and false pretences, the difference between the criminal code and the grinding precedents in civil law. Judge Huycke's directions were presented so simply and lucidly that the whole audience listened intently to the interesting lesson on matters that are hazy to most laymen.

His Honour further instructed the Grand Jury as to their general duties. As an institution it was a bulwark of British liberty. "You are there to protect the State, to see that no on escapes trial. You are also to portect the individual, to see that no person is put on trial for any ulterior motive of spite, ill will or malice. It is a serious matter to be brought into this or any other court and held up to the public gaze and perhaps to ridicule unless there are good reasons for such prosecutions. Sometimes there may be mistaken information and a man charged with a crime for which there is no shadow of justification."

His Honour said the Grand Jury dealt first with the criminal cases, hearing the Crown's evidence, and determining whether the accused should be put on trial. Another duty and privilege was to visit and inspect public institutions, to see that the public's money was not wasted, and also that they were properly managed for the safety, well being and comfort of the inmates. Judge Huycke referred to the information before him that an old man was in jail for begging, and suggested that surely he ought to be in some home or House of Refuge.

Although grand juries usually select their foreman in the box, that is without retiring to their room, this afternoon's formality proved an exception. And so long, comparatively, were the jurors out, that Judge Huycke sent the Sheriff to inquire about their progress. John Renwick, a farmer of Otonabee township, was chosen foreman.

THE BIG SISTERHOOD TO MEET TO-MORROW.

Ladies, remember a public meeting under the auspices of the Big Sisterhood will be held in the Chamber of Commerce at 3.30 p.m. on Wednesday, December 13th.

Reports of last year's activities by the Sisterhood will be submitted to the meeting and plans formulated for carrying on work in relief of those in distress this winter.

The Big Sisterhood are in need of a room in which to gather and work and hope at Wednesday's meeting that some proposition in this regard will be forthcoming.

FOUR PERSONS KILLED.

LONDON, Dec. 12.—(Special.)—Four killed, ten wounded, in riots during Polish elections.

MARKET HALL BAZAAR DREW A LARGE CROWD.

Bazaar Will Be Open Every Day This Week — Meals Served.

The bazaar which opened in the Market Hall yesterday afternoon and evening was a big success from every standpoint. The bazaar will continue every evening of this week. Each day will be featured by a new assortment of goods suitable for Christmas gifts. The various booths are prettily decorated and including the following.

A fancy work booth where needlework of all kinds can be purchased the St. Peter's Sodality booth which is decorated with evergreens and larkspur; the booth of the Sacred Heart Sodality which specializes in hot-dogs peanuts and popcorn; the clothing booth decorated in yellow and black which handles a very fine line of principally handsewn clothing of all kinds; the handkerchief and apron booth; a checking booth that provides a real service to those who attend the bazaar; the tea and coffee booth where refreshments of all kinds are served and the country store which is a source of attraction with its energetic auctioneer. Additional features of the bazaar is the fishpond with its crowd of anxious fisherfolk and the young man on horseback who allows very few visitors to pass him by. Meals are served at noon, afternoon and evening every day this week. They are of excellent quality and feature home-made cooking of all kinds. A cigar counter and a rest room are also valuable addition to the bazaar. Be sure and visit the bazaar this evening.

FRANCE DISAPPOINTED IN BRITISH ATTITUDE.

Feels That French Must Act Alone in Coercing Germany.

PARIS, Dec. 12. — (Canadian Press.)—Premier Poincare to-morrow will report to the French cabinet o nthe London conference, and will then present the situation to the Chamber of Deputies. The feeling in official circles is that the conference was a distinct disappointment and that Britain's opposition to coercive measures against Germany means that France must act alone.

BLACK AND TANS ARRIVING AT SYDNEY.

And Irish Republicans Seeking Positions on N.S.W. Police Force.

SYDNEY, N. S. W., Dec. 12. — (Canadian Press.)—Forty members of the Black and Tans have arrived here with their families to settle on farms. Some of them have applied for positions on the city police. A Sydney police inspector states that Irish Republicans arriving here are also making application to be taken on the force. No discrimination would be made, he said, but local men were being given preference.

WED 2 HOURS COUPLE THEN SEEK DIVORCE

Bride, 22, Courted by Mail, and 52-Year-Old Husband Are Soon Parted.

STORIES DIFFER

..OMAHA, Dec. 12—Two hours after Jacob Ostrander, aged 52, a wealthy farmer of Randolph, Neb., was married to Mrs. Leo Webber, 22 pretty Onawa (Ia.) school teacher, they had a "misunderstanding" and now Ostrander is asking a divorce and Mrs. Ostrander is asking an annulment of the marriage.

The ceremony took place in Omaha, Ostrander got under the wire first with his petition for divorce, but Mrs. Ostrander says that was because her lawyers were behind time in getting her annulment petition to the court. Ostrander wants the divorce on the ground of desertion. Mrs. Ostrander wants the annulment because she says Ostrander misrepresented himself.

The 'misunderstanding" was over a diamond ring, a automobile and a baby. Mrs. Randolph already had the baby. It was a year old and was the child by a former marriage with Leo Webber of Sioux City.

"Mrs. Ostrander said he would buy me a $250 diamond ring and an automobile and would take care of the baby," Mrs. Ostrander said: "but after the wedding he wouldn't do any of the three."

The Ostrander were married by County Judge Crawford in the latter's office. After the ceremony they started for the hotel. En route, Ostrander said they would take a wedding trip.

"We will have to make preparations for baby", Mrs. Ostrander said to her husband.

"Oh, get that baby idea out of your head!" she avers Mr. Ostrander said.

Before they got to the hotel, according to Mrs. Ostrander, her husband asked:

'Can you make butter? Do you know how to make good bread?"

"Then it dawned on me what he wanted was a housekeeper and not a wife," Mrs. Ostrander declares

"I asked him about the diamond ring and the automobile. He said 'Nothing doing!'

The Ostranders' courtship was carried on by mail. Ten years ago Mrs. Ostrander's mother was housekeeper for Ostrander The girl, Josephine, was just 12 years old then.

"Mr. Ostrander used to object to my putting sugar on my oatmeal and butter on my bread," said Mrs. Ostrander, "but I never thought of that until we were being married. It was too late then to say anything."

Osrander tells a somewhat different story.

"She left me a couple of hours after the ceremony," he said. "I don't know what she did it for. She refused to go on a honeymoon trip, refused to occupy the same suite with me at the hotel and refused to go to my farm as my wife.

"As for the diamond ring and the automobiles I promised her—well, they were "after thoughts" in her mind."

UPPER LAKE REGION SWEPT BY A STORM.

SAULTE STE. MARIE, Mich., Dec. 12.—(Canadian Press).—The upper lake region was being swept to-day by windstorms that halted lake traffic. A dozen or more steamers were reported in sheltered harbors this morning. None of the vessels were known to be in danger. The gale was accompanied by a sharp drop in the temperature and a heavy snowfall.

Dr. Coue Tells How To Practice Conscious Auto-Suggestion Method

Every morning before getting up and every evening as soon as you are in bed shut your eyes, and repeat twenty times in succession, moving your lips (this is indispensable), and counting mechanically on a long string with twenty knots, the following phrase:

"Day by day, in every way, I am getting better and better."

Do not think of anything particular, as the words "in every way," apply to everything.

Make this auto-suggestion with confidence, with faith, with the certainty of obtaining what you want. The greater the conviction, the greater and the more rapid will be the results obtained.

Further, every time in the course of the day or night that you feel any distress, physical or mental, immediately affirm to yourself that you will not consciously contribute to it, and that you are going to make it disappear.

Then isolate yourself as much as possible, shut your eyes, and passing your hand over your forehead, if it is something mental, or over the part which is painful, if it is something physical, repeat extremely quickly, moving your lips, the words:

"It is going, it is going—," etc. ,etc. ,as long as it may be necessary.

With a little practice the physical or mental distress will have vanished in 20 to 25 seconds.

Begin again whenever it is necessary.

Avoid carefully any effort in practising auto-suggestion.

EMILE COUE.

A Commissioner Coming to City

The Chamber of Commerce has been advised by the Department of Trade and Commerce that Mr. W. J. Egan, Canadian Government Trade Commissioner to South Africa, will be in this city on January 2nd and 3rd. All importers or exporters interested in South African trade who wish to interview Mr. Egan should communicate with the Chamber of Commerce, so that the necessary arrangements can be made.

PUBLIC SPEAKING COURSES POPULAR

Class Organized at the Y. M. C. A.—First Meeting Last Evening.

The course in public speaking at the Y.M.C.A. got off with a splendid start last night. Sixteen students were enrolled and in attendance at the initial lesson which was introductory to the main course of lectures. Mr. Joseph Wearing, the teacher of the class, who is especially well fitted by his training and experience, started without loss of time, and at once demonstrated that the choice of the teacher was indeed a fortunate one. Every one in attendance last night was delighted with their first experience, and all are looking forward eagerly to the work of the coming weeks. At the conclusion of the hour the class organized. Mr. J. W. Meyers, of the Peterborough Cereal Company, was elected president of the class, and Mr. E. G. Brown, secretary. There were some who signified their intention of taking the course who were not on hand last night, but they can be assured that starting next Monday evening they will receive the full benefit of the course. One or two enquiries were made yesterday by men who were unable to be present last night. These men and any others desirous of improving their ability to speak in public, either in a small gathering or on the platform, are urged to be on hand next Monday evening at 7 o'clock sharp. Classes start sharp on time.

These classes should be especially valuable to members of the Rotary Club, Kiwanis Club and other organizations in which members are often called upon to speak without notice. In such an emergency this training would save embarrassment and humiliation and would give the speaker that feeling of pleasure and satisfaction that comes to one who is able to speak while on his feet without confusion and embarrassment.

DUKE OF ABERCORN GOVERNOR N. IRELAND.

Sworn In To-day at Ceremony in Court House in Belfast.

BELFAST, Dec. 12.— (Canadian Press.)—The Duke of the Abercorn, appointed Governor of Northern Ireland, was sworn in to-day. The ceremony took place in the court house here in the presence of Premier Craig and other members of the Ulster Cabinet. The oath was administered by Sir Denis Henry, Lord Chief Justice.

BROCKVILLE FAVOURS PROVINCIAL EFFORT TO PROVIDE RELIEF.

BROCKVILLE, Dec. 2.—(Canadian Press).—The imposition of a Provincial levy on all municipalities to provide funds for Northern Ontario relief rather than an individual municipal levy was favored by the Town Council here last night.

FIRE IN LETHBRIDGE

LETHBRIDGE, Alta, Dec. 12.—(Canadian Press).—Starting in one of the oldest frame buildings in Lethbridge downtown business district, fire yesterday destroyed four business establishments with a loss estimated at $120,000. Eighty percent of the fire is covered by insurance. The fire, the origin of which is unknown, started in a bakeshop.

SAYS WILL IS SLAVE OF THE IMAGINATION

Emile Coue's Own Story of His Remaxkable Discovery for Curing All Diseases.

SELF-INFLUENCE

Following is the first of a series of 18 articles by Dr. Emile Coue, which have been secured by the Examiner, and which will be published daily. They give a complete exposition of his system of auto-suggestion. Dr. Coue's formula, "Day by day in every way I am getting better and better," is already familiar throughout the world. The method has taken Europe by storm nd it is claimed by many that it will revolutionize medicine.

BY DR. EMILE COUE.

Suggestion or rather auto-suggestion, is quite a new subject, and yet at the same time it is as old as the world.

It is new in the sense that until now it has been wrongly studied and in consequence wrongly understood.

It is old because it dates from the appearance of man on the earth.

In fact, auto-sugestion is an instrument that we possess at birth, and in this instrument or rather in this force, resides a marvellous and incalculable power, which according to circumstances produces the best or the worst results.

By knowing how to practice auto-suggestion consciously it is possible, in the first place to avoid provoking in others bad autosugestions which may have disastrous consequences; and, secondly, consciously to provoke good ones instead, thus bringing physical health to the sick, and moral health to the neurotic and the erring who are the unconscious victims of anterior autosuggestions—and to guide into the right path those who had a tendency to take the wrong one.

Conscious and Unconscious Self.

In order to understand properly the phenomena of suggestion, or again to speak more corectly, of autosuggestion, it is necessary to know that two absolutely distinct selves exist within us.

Both are intelligent, but while one is conscious the other is unconscious.

Let us take for instance the following examples :

Everyone has heard of somnambulism. Every one knows that a somnambulist gets up at night without waking, leaves his room, goes down stairs, walks along the corridors, and after having executed certain acts or accomplished certain work, returns to his room, goes to bed again, and shows next day the greatest astonishment at finding work finished which he had left unfinished the day before.

What force has his body obeyed if it is not an unconscious force, in fact his unconscious self?

Let us now examine the case of a drunkard attacked by delirium tremens. As though seized with madness, he picks up the nearest weapon—knife, hammer or hatchet, as the case may be—and strikes furiously those who are unlucky enough to be in his vicinity.

Once the attack is over he recovers his senses and contemplates with horror the scene of carnage around him, without realizing that he himself is the autor of it.

Here again is it not the unconscious self which has caused the unhappy man to act in this way?

Unconscious Self's Sure Memory.

If we compare the conscious with the unconscious self, we see that the conscious self is often possessed of a very unreliable memory. The unconscious self on the contrary, is provided with a marvellous and impeccable memory which registers without our knowledge the smallest events, the least important acts of our existence.

Further the unconscious self is credulous and accepts with unreasoning docility what it is told.

Thus, as it is the unconscious self that is responsible for the functioning of all our organs by the intermediary of the brain, a result is produced which may seem rather paradoxical to you; that is, if the unconscious self believes that a certain organ functions well or ill, or

(Continued on page 8.)

DON'T FORGET THE
BIG BAZAAR MARKET HALL
BEST DINNER AND SUPPER IN THE CITY
ADULTS—50c CHILDREN—25c
BRING YOUR FRIENDS. YOU MAY MAKE THE LUCKY ESTIMATE AND WIN THE GOLD WATCH. FREE ESTIMATING BLANKS WITH EACH MEAL TICKET. GOOD MUSIC.

6 Acres, Frame House, 6 Cords Hardwood, close to City.....$2,400.00
6-Roomed Brick House, Central, with Plumbing $2,400.00
A New Bungalow, complete with Plumbing, Furnace $3,500.00
37 Stewart Street, to Rent, reasonably—with Plumbing.

TAYLOR & HOWDEN
144 HUNTER STREET. REAL ESTATE. PHONE 1462

STOP CATARRH! OPEN NOSTRILS AND HEAD

Says Cream Applied in Nostrils Relieves Head-Colds at Once.

If your nostrils are clogged and your head is stuffed and you can't breathe freely because of a cold or catarrh, just get a small bottle of Ely's Cream Balm at any drug store. Apply a little of this fragrant, antiseptic cream into your nostrils and let it penetrate through every air passage of your head, soothing and healing the inflamed, swollen mucous membrane and yout get instant relief.

Ah! how good it feels. Your nostrils are open, your head is clear, no more hawking, snuffing, blowing; no more headache, dryness or struggling for breath. Ely's Cream Balm is just what sufferers from head colds and catarrh need. It's a delight.

SULPHUR CLEARS UP ROUGH OR RED SKIN

Face, Neck and Arms Easily Made Smooth, Says Specialist.

Any breaking out of the skin, even fiery, itching eczema, can be quickly overcome by applying a little Mentho-Sulphur, declares a noted skin specialist. Because of its germ destroying properties, this sulphur preparation begins at once to soothe irritated skin and heal eruptions such as rash, pimples and ringworm.

It seldom fails to remove the torment and disfigurement, and you do not have to wait for relief from embarrassment. Improvement quickly shows. Sufferers from skin trouble should obtain a small jar of Rowles Mentho-Sulphur from any good druggist and use it like cold cream.

AUTOS FOR SALE

FOR SALE — A FORD COUPE IN 1st class condition, 1922 model. Apply Examiner for adress. 3d138 6811

NOTICE

TAKE NOTICE that the following question, namely: "Are you in favor of acquiring for a sum not exceeding $5,000.00 the land and premises of John W. Rome, being number 435 Mark Street and known as Lot Number Two, Plan 1A for the City of Peterborough, for the purpose of opening Cricket Place to Mark Street?" is to be submitted to the votes of the electors at the same time and at the same places as the annual election for the Municipal Council and the Deputy Returning Officers appointed to hold the said election shall take the vote.

And that the 30th day of December, A.D., 1922, at ten o'clock in the forenoon at the Clerk's office in the said Municipality, has been fixed for the appointment of persons to attend at the polling places and at the final summing up of the votes by the Clerk.

S. R. ARMSTRONG, Clerk.
3d-5-12-19-6991.

NOTICE OF PROPOSED BY-LAW

A by-law for granting a bonus to the De Laval Company, Limited, which consists of fixing the assessment of the said Company, including the lands and buildings and being all those parts of Park Lots One, Two and Three in Township Lot Number Thirteen in the Twelfth Concession of the Township of North Monaghan (now within the City of Peterborough) lying south-east of the right-of-way of the Midland Branch of the Grand Trunk Railway, except the Northerly eight feet of said Lot Three, at the sum of $50,000.00 for a period of ten years, commencing on the first day of January, 1923, said fixed assessment not to include school rates or taxes, local improvement rates or taxes and patriotic fund rates or taxes. This fixed assessment is conditional upon the Company erecting a building on the above described lands on or before the 31st day of December 1923, with dimensions of 100 feet by 40 feet and in default of the Company so doing the fixed assessment herein provided shall fail after said last mentioned date.

TAKE NOTICE that the foregoing is a true synopsis of a proposed By-law of the Corporation of the City of Peterborough to be submitted to the votes of the electors at the same places as the annual election for the Municipal Council and the Deputy Returning Officers appointed to hold the said election shall take the vote.

And that if the assent of the electors is obtained to the said proposed by-law it shall be taken into consideration by the Municipal Council of the said Corporation at a meeting thereof to be held after the expiration of one month from the date of the first publication of this notice, and that such first publication was made on the 5th day of December, 1922.

And that the 30th day of December, A.D., 1922, at ten o'clock in the forenoon at the Clerk's office in the said Municipality, has been fixed for the appointment of persons to attend at the polling places and at the final summing up of the votes by the Clerk.

S. R. ARMSTRONG, Clerk.
3d-5-12-19-6986.

BABY CARRIAGES, Etc.

BABY CARRIAGE FOR SALE IN first class condition. Apply 582 Water street. 3d139 7096

SYNOPSIS OF BY-LAW

A by-law to provide for borrowing of $3,000.00 to purchase that part of Block "Y" East of Armour Road, in the City of Peterborough, and commonly known as Armour Hill for the purpose of establishing a public park. The money is to be repaid in thirty years (30) with interest in the meantime at five and one-half (5½ p.c.) per cent. per annum, involving the raising, namely of $53.50 to form a sinking fund and $165.00 for the payment of interest, making in all $218.50 to be raised annually for a period of thirty years (30) for the payment of the debt and interest.

TAKE NOTICE that the foregoing is a true synopsis of a proposed By-law of the Corporation of the City of Peterborough to be submitted to the votes of the electors at the same time and at the same places as the annual election for the Municipal Council and the Deputy Returning Officers appointed to hold said election shall take the vote.

TAKE NOTICE FURTHER that a tenant who desires to vote on said proposed by-law must deliver to the Clerk, not later than the Tenth day before the day appointed for taking the vote, a declaration under the Canada Evidence Act that he is a tenant whose lease extends for the time for which the debt or liability is to be created, or in which the amount to be raised by the proposed by-law is payable, or for at least twenty-one years, and that he has by the lease covenanted to pay all Municipal taxes in receipt of the property of which he is tenant but other than Local Improvement rates.

And that the 30th day of December, A.D., 1922, at ten o'clock in the forenoon at the Clerk's office in the said Municipality, has been fixed for the appointment of persons to attend at the polling places and at the final summing up of the votes by the Clerk.

S. R. ARMSTRONG, Clerk.
3d-5-12-19-6990.

"It's Confidence That Counts",

Buy and Buy NOW

A GOOD USED CAR from us, at present ridiculously low prices. We may have just the car that you have been looking for.

No. 238—Ford Light Delivery, with wire screen body, newly painted and in running order, good tires. Reduced to $110
Bring this ad. with you.

No. 254—A Dodge Touring Car, 1918 model. Owner is willing to sacrifice. Splendid tires and splendid appearance, 1922 markers. Would take smaller car in part payment.

No. 267—McLaughlin Light "Six." Our customer has reduced the price from $375 to $260 for quick sale. This car is in good working shape, and has good tires, some of them are new, 1922 markers. Will take lighter car in part payment.

No. 295—A late model Ford Sedan, complete with starter, demountable rims, markers, good tires, looks like new, at $575

No. 296—Ford Roadster. An extraordinary bargain at $140

No. 298—A 1917 Ford Touring Car, with 1922 markers, good buying at $200

No. 299—A 1921 Ford Touring, with starter, is very special car in every way, at $425

No. 302—1918 Ford Touring, some good tires on this car, has 1922 markers. To be sold this week as it is, at $160

No. 304—A splendid 1920 Chevrolet Touring Car, good tires, has 1922 markers, at only $300

No. 306—A Ford Touring Car, with markers. A real buy at $100

No. 311—Ford Sedan, complete with starter and license, spare tire, a late model, at $575

No. 312—Chevrolet Touring, late model, at $250

No. 313—Ford Touring Car. See this at only $225

This is a partial List of Cars actually in stock.

If you do not see in this list just what you want, come in and let us know.

Free instructions on how to take care of your car.

Clear title guaranteed. Terms to responsible parties, if necessary, over a period of twelve months.

Every Car guaranteed as represented. Our plan is your safeguard.

DUFFUS MOTOR SALES
Cor. Water and Charlotte Streets
Phones—Office & Sales, 1760
Branches in Norwood and Millbrook.

SITUATIONS WANTED

EXPERIENCED HOUSEKEEPER desires position as housekeeper or care of children. Apply Examiner for address. 3d139 6852

BOARD WANTED

BOARD WANTED FOR MARried couple; bedroom and sitting room. Apply Box 6845 Examiner. 3d139 6845

FOR SALE

FOR SALE — CANARIES. APPLY 703 Aylmer street. 6d141 6815

CREAM DELIVERED TO ANY part of the city. Phone 1572W. 3d139 6823

FOR SALE MEN'S OVERCOATS. Apply 334 Downie St. 3d 139 6826

FOR SALE—CANARIES. APPLY 453 Mark street. 6d140 7066

FOR SALE CHEAP—QUANTITY of dry wood, mixed. Apply 699 Water street. 3d139 6851

CHRISTMAS TREES.
CHOICE TREES DELIVERED to any part of the City. Phone in your order early. Phone 1288J, 225 Lake street. 8d-7-9-12-14-16-18-20-22

FOR SALE — BABY'S WHITE cutter with hood. Apply 489 Sherbrooke street. 3d138 6808

FOR SALE — LADY'S HOCKEY boots and skates; size 4. Apply 297 Park street. 3d140 6863

FOR SALE — 1 SET OF DELIVery sleighs, almost new. Apply 217 Euclid Avenue. 3d139 6841

FOR SALE — GOOD SECOND-hand McLaughlin cutter. Apply 524 Charlotte. 3d17 6792

FOR SALE — A BABY'S WHITE sleigh, lined hood and reversible handle. Phone 1741F. 3d138 6818

FOR SALE — CABINET VICTROla with records. Apply at the Examiner for address. 3d139 6821

FOR SALE — HANDSOME BEDstead, solid walnut. Phone 1096W. 191 Brock street. 3d138 6814

FOR SALE — RADIANT HOME parlour cook stove. Apply 493 Gilmour street. 2d138 6822

FOR SALE — 2 GOOD 3 YEAR old heifers and calves, just freshened. Apply 60 Wolsley street. 2d 15 67301

FOR SALE — PAIR OF BOY'S skates and boots, size 4; also hen pen. Apply Examiner for address. 3d138 6809

FOR SALE — KITCHEN CABInet, couch, writing desk, and other useful articles. Apply 371 Bethune street. 3d139 6853

FOR SALE — GOOD HORSE — 9 years old, sound and quiet; 1100 lbs., good all round horse for any purpose. Phone 324. 2d139 7119

HUDSON SEAL CAPE, GOOD condition, newly lined, for sale at a bargain. Apply at 365 Mark street. 3d 139 6833

FOR SALE — DURHAM JERSEY cow; 5 years; due in April. Mr. Wallworth, Western Avenue. 3d138 6816

FOR SALE—A LARGE WARDrobe and other articles. 3rd house Lundy Lane. 'Phone 734F. 3d 139 6837

FOR SALE — 1 SET OF GOOD single driving harness; 1 bed, complete, and dresser; 1 washing machine. Apply 573 Downie street. 3d139 6819

FOR SALE — SAXOPHONE — Conn "C" Melody; excellent instrument; very low price. Apply to Mr. Clarke, 190 Rubidge street. 3d140 7131

FOR SALE — GENERAL PURpose horse; also cow, freshens in about 4 days; also 2 heifers. Apply at the Examiner for address. 3d139 6820

FOR SALE — PERSIAN LAMB coat, also Hudson Seal coat in good condition. Hudson seal muff and scarf. Apply Examiner for address. 6d 142 7100

FOR SALE — FAVORITE COOK stove, burns coal or wood, with reservoir; price $12. Apply 625 Chamberlain Street, Brownton. 2d139 7126

FOR SALE—FARM STOCK AND implements. To be held on premises of W. L. Moncrief, R. R. No 3, Lot 2, Concession 13, North Monaghan on Thursday, Dec. 14, J. Roddy, Auctioneer. 3d 139 7101

FOR SALE CHEAP — BUFFET and china cabinet combined, round dining table, leather dining chairs, oak divanette, dressers, iron bed with coil springs, desk, gas range, kitchen chairs and table, rockers, centre table, clock, heater, dishes, and other articles. Apply 27 Park street south, corner of Park and Parnell. 3d139 6843

WORK WANTED

ELECTRIC HEATING ELEments—Irons, stoves, etc. repaired. W. Juniper, 180 Charlotte street. Telephone 2151. 7d-142-7079

HOUSES, REAL ESTATE

FOR SALE — 54 ACRE FARM, 9 miles west of Peterboro, good brick house and barn, springs, for further particulars, apply Box 145 Little Britain P.O. 6d140 6790

FOR SALE OR RENT — 5 ROOMed house, lights and water; good garden, henhouse and fruit, $1000; easy terms. Phone 1231F. 6d142 6839

NEW 5 ROOM HOUSE WITH plumbing, west side, $2300; small down payment, and the balance like rent. Apply 344 King street. 3d140 6866

FOR SALE — A FIRST CLASS building lot near the Normal school; will be sold cheap if sold this week. Phone 2117. 2d139 7117

FOR RENT

TO RENT — 1 OR 2 WARM FURnished rooms with board. Apply 172 Brock street. 6d149 6795

FOR SALE — A FAVOURITE coal heater with oven. Apply 913 Water street. 3d 139 6828

TO RENT — HOUSE CHEAP — conveniences; central. Apply 535 Bolivar street. 3d140 6864

TO RENT — FLAT, ALL IMprovements, heated. Apply Examiner for address. 3d-138-6803

TO RENT —APARTMENT—ALL conveniences; gas. Apply 168 Antrim Street. 3d139 6842

TO LET — 2 UNFURNISHED rooms. Apply to 130 James street 3d 139 6825

TO RENT — ROOM FOR A CAR in comfortable garage. Apply 217 Rubidge street. 6d142 6855

TO RENT — 3 UNFURNISHED rooms, with the use of kitchen. Apply 166 Stewart street. 3d163 6783

TO LET—SEVEN ROOMED house in good condition. Apply 30 Lundy's Lane, Browntown or 'phone 734F. 3d-138-7080

TO RENT—VERY WARM, MODern house, cheerful. 451 Water street. 6d-139-6766

TO LET—ON GEORGE STREET, small store (heated) suitable for store or office. Apply Examiner for address. 3d-138-6801

TO RENT—APARTMENT, HOT water, heated, everything modern, cheerful, central; also large barn. Telephone 2017J. 6d-139-6767

TO LET — HEATED AND NONheated apartments. Apply Braund Bros. 19d140 6553

FOR RENT— HEATED OFFICE on George street. Apply 437 George street. dtf

FOR RENT —HEATED APARTment; Grand Central Building. Immediate possession. Apply 437 George street. dtf

TO RENT — FLAT — ALL CONveniences; also a modern house; central. Apply 95 Hunter street. 6d138 7017

TO RENT — COMFORTABLE four roomed cottage, with finished attic. Light, water, gas. Apply 183 Antrim. 3d 139 6835

TO RENT — A LARGE WAREroom, about 25 x 40 feet; also a flat on second story. Apply to P. Black, corner of King and George streets. 6d140 7058

FOR RENT—BRICK BUILDING suitable for ware-rooms or for manufacturing. Immediate possession. Apply 437 George street. dtf

FOR RENT — NICE LARGE BEDroom with board in a private family, suitable for a young couple or friends. Apply at Examiner for address. 3d139 6850

FOR RENT — A SIX ROOMED house with garage, 285 Townsend street; immediate possession. Apply at house or phone 743. 3d140 6861

FOR RENT — GARAGES FOR rent; centrally located; also storage accommodation. Apply 437 George street. dtf

FOR RENT IN ASHBURNHAM— Close to Hunter street; comfortable house; all conveniences except furnace, for $15. Phone 193W 3d140 7125

FOR RENT — JAN. 1ST FULLY modern comfortable 5 roomed house, hardwood floors; handy to Bonner-worth; few minutes walk from the main part of the city. Apply 293 Dalhousie street. Phone 273J. 4d139 6813

NOTICE.

CHIMNEYS.
CHIMNEYS AND FURNACES cleaned, etc., also roofs repaired Phone 1851W. 12d140 6769

LOST

LOST — CHAIN FOR TRUCK — Finder please notify 471 Albert or phone 587J. 3d139 7111

LOST — ABOUT SEPT. 1ST RED heifer, 2 years old, with a pig ring in right ear, from lot 16, concession 7, Otonabee. Finder notify James Richardson, Keene, R. R. 2. 3d139 6858

LOST—A PAIR OF FRONT CURtains for Ford car on the road between Nassau and Waterworks. Finder kindly leave at Jordan's store, George street. 3d138 7086

LOST — DARK TORTOISE shell rimmed glasses (focus) in red case. Finder please leave at Examiner; reward. 2d139 6865

LOST — HUTCHINSON AUTOMObile crank between the Locks bridge and George street. Finder please leave at the Examiner. 3d138 7095

LOST — A BLACK LEATHER purse containing cheque and sum of money on Engleburn, Burnham or Hunter streets, on Monday. Finder please leave at Examiner; reward. 2d138 6860

WILL THE PARTY WHO TOOK a parcel containing two dresses, from window in Market Hall on Dec. 9. Kindly return same to Examiner and avoid further trouble. 3d 139 6827

LOST — BY WORKING MAN IN the city on Sunday a sum of money $3.00 Reward if left at Examiner Office or Wright's Barber Shop. 3d 139 6834

LOST — PURSE CONTAINING sum of money between Downie, London, George street. Reward Examiner. 3d 139 6831

LOST—IN TURNBULL'S STORE a purse containing sum of money. Finder please leave at address on gas bill in purse or Examiner. Reward. 2d 138 6829

LOST — EXTRA LARGE HOUND black, tan and white, tan head, split on leaft ear; on Stoney Creek first of the deer hunt; answers to the name of Blucher. Anybody harboring the same kindly notify Sandy McManus, Bridgenorth. 3d139 6849

FOUND

STRAYED ON THE PREMISES of James Richardson, about Oct. 1 a calf with 2 pig rings in each ear; owner can have same by proving property. 3d139 6859

STRAYED INTO THE PREMISES of 625 Chamberlain, a drake. Owner may have the same by paying for this advt. 2d139 7124

FOUND ON LONG LAKE NOV. 15, one large hound, white and tan, tan head, and black saddle on back; came from the Gull Lake district; think same dog I found last fall. Owner can have the same by paying expenses; write or telephone Apsley. Archie Wilson, Burleigh, P.O. 1d138 6867

WANTED

SKATES WANTED WITH BOOTS size 6; cash. Write P.O. Box 781. 3d139 6848

WANTED — EXPERIENCED Stenographer. Apply Box No. 7134 Examiner. 3d140 7134

WANTED — WHITE IRON COT in good condition. Phone 1509J. 13138 7123

WANTED — BY TWO LADIES— large warm bedroom, sitting-room, with board. Address giving full particulars, Box 6758 Examiner. 6d138 6758

WANTED TO BUY — A CANOE and skiff; must be in A1 condition. Telephone 501. R. H. Turner. 3d138 7081

WANTED BY A YOUNG LADY— 2 furnished or unfurnished rooms; must be central. Apply stating rate to Box 6847 Examiner. 3d139 6847

WANTED — CHOCOLATE DIPper, day work or piece work, or evenings. Highest wages paid. Albion Sweets. 3d139 6844

WANTED—AUTO TIRES, RUBbers, boots and shoes; sound second hand bags, scrap copper and brass, all kinds of scrap iron, delivered to STEVENS, next to Cold Storage. Address 364 Mark St. Peterborough, or phone 1770W. dtf

WANTED — LIVE POULTRY and rabbits. Highest market price paid. We also buy all kinds of second hand articles. Phone 771 or apply 520 Elm Street or 217 Hunter street. 26d150 6627

WANTED TO BORROW — FROM $1000 to $2000 for form 1 to 2 years; will pay 8 per cent. interest half yearly; need this for a business deal; we will give a note signed by first class backers. Apply Box 7118, Examiner. 2d139 7118

ARMENIAN WAIFS DANGER OF DEATH

Thousands Now Living in Boats on the Bosphorus Under Protecting Guns of Fleet.

Last evening in Murray street Baptist church, Rev. H. Vining, D. D., secretary of the Armenain Relief Association, gave an interesting address on Armenia and its need for relief. The United States made a grant of two million dollars for the relief of one hundred and sixty thousand Armenian children who are in immediate danger of starvation and death. For the same purpose the Canadian government made a grant of twenty-five thousand dollars. The Armenian Relief Association is interested in the relief of these children and is trying to interest the Canadian government in a plan to bring two thousand waifs to Canada. They would be established in orphanages until they are eighteen years of age and then farmed out. At present thousands of them are living in boats on the Bosphorus under the protecting guns of the allied fleet. Should they land they would be in danger of death at the hands of the Turks. At the close of the meeting the following resolution was presented and unanimously adopted:

Resolution Re Armenian Relief.

Moved by Rev. W. Harold Young, seconded by Dr. W. D. Scott, and unanimously agreed, that this meeting held in the city of Peterborough on the eleventh day of December ,1922, representative of all classes of the community's life, has heard with horror the shocking story of the treatment of the Armenian people by the Turks. Especially does the plight of the scores of thousands of orphan children appeal to our sympathies and we learn with chagrin and humiliation of the apparent indifferences of our Dominion Government to repeated appeals for assistance in the work of making provision for these children. We are deeply conscious that not alone the common dictates of humanity but also the ties that bind us as a Christian nation to a people which for centuries has suffered untold miseries, rather than abandon the faith in Christ which, with us, they hold, demand some more vigorous action than this country has yet taken, and we unitedly and respectfully pray the Dominion Government to speedily take such steps as will more adequately discharge the plain Christian duty of this favored and peaceful land to the innocent victims of Turkish cruelty and hate.

And further that copies of this resolution be forwarded to the Rt. Hon. W. L. McKenzie King, Premier of Canada, to the committee on relief of Armenian children, and to the press.

Rev. Robt. Pogue presided.

HELP WANTED--Female

WANTED—A COMPETENT GENeral. Apply Mrs. Kingan, No. 205, Aylmer street. 2d139 7104

WANTED — SALESLADY FOR store; steady work. 427 George St 3d140 6862

WANTED — A GENERAL SERvant. Apply after 6 p.m. at 114 London street. 3d139 7108

WANTED — CAPABLE GENERal for a small family. Apply evenings. 478 Murray. 3d138 7084

WANTED — A SALESWOMAN who has the ambition to succeed. Good pay for the one who qualifies. Box 7110 Examiner. 3d139 7110

GIRL WANTED FOR HOUSEwork. Apply between 10 and 12 a.m. Examiner for address. 4d141 6870

HELP WANTED—Male

WANTED — FIRST CLASS LOCKfitter. National Hardware Company, Limited, Orillia, Ont. 6d142 7097

REPRESENTATIVE WANTED — Excellent opportunity for an honest man who would appreciate a good position with a fast growing reputable organization. Apply Box 7109 Examiner. 3d139 7109

MAKE MONEY AT HOME—$15 to $60 paid weekly for your spare time writing show cards for us, No canvassing. We instruct and supply you with work. West-Angus Showcard Service. 29 Colborne Building, Toronto. dtf, 730.

HELP WANTED — MARRIED man for farm near Hastings; wages $600 per year; free house and fuel. Board and lodging required for two extra men, for which a reasonable sum will be paid. None but thorough and experienced hands need apply. Duties to commence at once. Aply Box 82, Hastings. 4d141 7121

H.P.LINDSAY AGENCY CO.

Insurance and Real Estate.
District Agent for Security Life.

90 acres; about 50 acres bush, balance cleared; shanty and stable; close to lake; 16 miles from the city. This would make a good ranch. Price $3000 if sold before Christmas.
100 acres; fair buildings; about 40 acres mixed bush; four miles to the railway station; price $1600.
100 acres, mostly bush; close to lake. Price $3500. See this.
100 acres; good buildings; good land —adjoining small town; electric light in buildings. This is a real farm. See us for particulars.
300 acres, fair buildings; 100 acres cleared; balance wood and pasture. Close to lake; good hunting and fishing. Price $2000.

392 WATER ST.

TO-DAY'S BLUNDER CORRECTED

On a visiting card a woman uses her husband's name, whether she is a widow or not. If she is a divorcee, however, she uese her own first name, as "Mrs. Madeline Brown."

SAVE COAL!

Stop the cold draughts from your Doors and Windows by using

Chamberlain Weatherstrip

They Conserve the Heat and Save your Fuel. Put on in a few minutes.

J. H. VANCE
'Phone 1292—773 Aylmer Street
1-t-s-145

Going to Build ?

I will be pleased to furnish estimates of Houses, Bungalows, Summer Cottages, Garages, Alterations, Repairs, etc.

A. B. CUNNINGHAM
331 Reid St. Phone 1261w

COTTON BAGS FOR SALE.
Suitable for converting into dish cloths, towels and other purposes too numerous to mention. We have only a small quantity, so come early if you wish to secure any.
A. LOW & CO.,
264 Simcoe Street.
Phone 697. Nights and Holidays 1027

KEEP YOUR MONEY IN CANADA.

Buy A1 Canadian Maple at $14.00 per cord; cut 12 inches.

A good mixture is 1 load of 12 in. Hemlock Slabs, $4.75.

1 Cord 12 inch Hardwood, $14.00. Also mixed wood; any quantity. Prompt Delivery. Phone 153.

H. H. DINSDALE
'Phone 183 — 19½ Charlotte Street

Edwin Elcome TAXIDERMIST
692 HARVEY STREET
PETERBOROUGH, ONT.
Heads, Birds, Fish, Etc.,
Mounted Artistically and Permanently.
MOOSE, CARIBOU & DEER HEADS OUR SPECIALITY

Car Owners

Give your battery a real home this winter. PHONE 1262 FISHER'S BATTERY SERVICE. We will get it, 186 Charlotte St., Peterborough, Prestolite Sole Distributor.
26d 137

FOR SALE

$2850.00—6 Roomed Red Brick 2-piece plumbing; good barn; large lot —South.

$1700.00—6 Roomed Frame House, extra lot; East City; asy terms.

10 Roomed All Modern Brick House; central; will sell on easy terms **$3500.00**

100 Acres of Land; good buildings, 2 miles from the city **$6500.00**

225 Acres, fair buildings; best of land; 40 acres of timber, balance under cultivation **$8000.00**

Houses to rent from $15 to $40.

British and Motor Insurance Co'y.

CHAMBERS & CO.
354 WATER STREET
Phone 1719J. Residence 1594W

CAPITAL
ALES, LAGER, BEER and STOUT
SANITARIS
Dry Ginger Ale, Belfast Ginger Ale, All of the Above very Finest Quality—Guaranteed.
ALEX. ELLIOTT, Agent
Orders will be delivered in Cases by Phoning Reid's Express. Phone 113

BUILDING MATERIAL

AT

Reasonable Prices

We keep in stock the following Builders' Supplies:

Cement	Lime
Hard Hall Plaster	Plasterers' Hair
White Rock Finish	Mortar Colour
Plaster Paris	Gypsum Wall Board
Fire Brick	Hard and Soft Coal
Fire Clay	Wood

THOS. A. REHILL
210 Wolfe Street (near C.P.R. Stn.)
'Phones—Office 245, Residence 665W

FOR SALE

Good Brick House, containing 7 rooms, all improvements, hot water heating, rents for $40.00 per month; good location; is offered for sale at a reduced price $3800

One of the best Apartment Houses in the city, modern in every way, situated in a good locality; owner would sell or exchange for a good farm. Price 29000

Medium Size Brick House; partly modern; situated in the East End. Price $2800

For Sale or To Rent, 20 acres of Garden Land, with comfortable Farm House and Bank Barn, situated about 2½ miles from the city; possession on January 1, 1923.

For particulars and inspection of the above properties, apply

J. T. O'CONNELL & CO.
136 Hunter Street West.
Phones: Office 376: Residence 1359.

Telephone 799 When You Want Your
Piano or Organ Tuned
Player Pianos a Specialty
All Work Guaranteed
W. H. CUNNINGHAM
560 Weller Street.

CHINA PAINTING
Mrs. Langley McCarthy Teaches Biscoff's New and Beautiful Work in CHINA PAINTING

Read the Want Ads.

DAVIS-THOMPSON COMPANY, LIMITED

Insurance and General Agency
433 GEORGE ST. PHONE 40

5½% Interest

paid by this institution on its Debentures which are issued for a term of 5 years, in sums of $100 and upwards.

4%

(Half-yearly) paid on deposits. One Dollar opens an account.

TORONTO SAVINGS & LOAN CO.
435-437 George Street, Peterboro

MAIL EDITION

The Evening Examiner

"The store that is too small to advertise is too small to produce a living for a healthy man or woman."

PRICE THREE CENTS — PETERBOROUGH, TUESDAY, DECEMBER 12, 1922 — PRICE THREE CENTS

Don't Forget to Come to the Grand Bazaar Now Going On in the Market Hall.

A Special feature for evening is a grand display of fowl, geese, turkeys and chickens, fancy work, sewing, Xmas novelties, clothing and Handkerchiefs for sale, hot dogs, peanuts and popcorn, ice cream and Candy. Dinner, Afternoon Tea and Supper served at the usual hours. Coffee, Sandwiches and cake served in the evening

UNEMPLOYMENT IS BECOMING SERIOUS

J. G. Cooper Tells of Conditions in Glasgow — 80,000 Are Out of Work.

J. G. Cooper, a well know newspaper man of Toronto, was among the passengers on the Canadian Pacific steamship Metagama, which arrived here yesterday from Glasgow, Scotland. He had been on a visit to England and Scotland, and while there got in close touch with conditions. With reference to Scotland, he said the unemployment situation is very acute, particularly in Glasgow. Prior to his departure for Canada he learned that there were over 80000 men out of work. He explained that thousands of men depend on the shipbuilding industry and allied works for employment and as there has been a market curtailment in this line the vast majority were without the means of obtaining a livelihood. Some of the leading industrial magnates reporting that in the very near future conditions will be better, and this Mr. Cooper said is a source of comfort to all. Should any of the shipbuilding firms be successful in tendering for one or two new battleships, Mr. Cooper says it will tide a large number of workmen over for some time.

(Continued on page 5.)

Allied Diplomats Agree To Temporarily Disagree

The Meeting of Premiers Breaks Up With Nothing Definite Accomplished — To Meet in Paris Jan. 2.

MANY PLANS.

LONDON, Dec. 12. — (Canadian Press.)—The London conference on German reparations, generally described as the critical conference, ended yesterday in agreement only on another conference. The next link in the long chain of the Allies' struggles to get together will be forged at Paris on January 2. There will be a fortnight therefore left for the Allies to agree upon some programme.

The moratorium granted the Germans expires January 15, and the next payment on account of reparations, which Germany protests she is unable to meet, will be due on that date.

Another futile round table session of the diplomats would seem to mean only fulfillment of the French plans for independent action, which British opinion believes would spell calamity for the tottering edifice of European prosperity and sow the seeds for a future great war.

The agreement to disagree—only temporarily, the diplomats assert—was consummated in three days, embracing four meetings of the Allied Premiers. The rock on which ahrmony foundered was the British refusal formally to countenance the French project for partial occupation of the Ruhr and the taking charge of important German industries. The British Cabinet met yesterday afternoon and registered its refusal to co-operate with France in such measures .

Steamer on Fire in Mid-Atlantic

ST. VINCENT, Cape Verde Island, Dec .12.—(Canadian Press.)—The United States steamer Eastern Glade, bound from New York, for Table Bay, Cape Colony, is on fire at sea, according to a wireless despatch received from the liner Almanzora, which picked up a radio from the American vessel.

The Almanzora reports that the Eastern Glade has stopped in Latitude 12.50, Northern Longitude, 33.26. She reported that the fire was gaining rapidly.

LIQUOR CARGO LEFT TORONTO

Squad of Police Looked Helplessly On--Boat Had Clearance Papers.

TORONTO, December 12. Canadian Press. — With a squad of police looking helplessly on, there slipped from the docks here on Sunday morning a trim little submarine "chaser" loaded to the gunwales with 500 cases of whiskey. The liquor is said by the police to have been purchased for export to the United States at a cost of $13,000 from a local distillery.

The police were informed on Sunday morning that the boat was being loaded at the waterfront, and Inspector John Pogue and Plainclothesmen soon went on board her.

The captain showed clearance papers from the customs officers at Lockport, N.Y., and also from the Canadian Customs Department, for clearance of shipment from Toronto to Lockport.

Inspector Pogue was shown the receipt for $13,000 purchase price in this city of the whiskey. The police officers made a thorough search of the boat and discovered that one of the crew formerly resided in this city.

The vessel was built during the war for use as a submarine chaser and had been purchased by its present owners from the United States navy.

Unable under the existing laws to seize either the whiskey or the boat the police had to stand on the dock as the ship steamed slowly away and disappeared from view.

YOUNG DANISH PRINCE GOING INTO BUSINESS

COPENHAGEN, Dec. 12.—(Associated Press)—It is rumored here that Prince Axel, son of Prince Waldemar, who recently returned to Denmark after a voyage as captain on board one of the East Asiastic Company's ships, is now considering entering a business life.

He has expressed a wish to learn the commercial side of the company's activities, and he works daily at the offices. It is expected that he will be given a leading position in the company.

COMMISSION IS TOLD HOW GIRL MET HER DEATH

Autopsist Says Blanche Garneau Was Assaulted Three Times and Then Choked to Death.

DAY OF SENSATIONS.

QUEBEC, Dec. 12. — (Canadian Press).—Blanche Garneau, a young Quebec girl, was murdered, choked to death, by either a "miscreant" or a "maniac" and she was assassinated after she had been assaulted three times, on the very spot where her body was found on July 28, 1920.

That was the statement made by Dr. Albert Merois, official autopsist for the district of Quebec, yesterday afternoon before the Royal Commission which is investigating all the circumstances surrounding the Quebec "cause celebre", which has been the talk of city and countryside in this province for the last two years and which has led to unprecedented action by the Quebec legislative assembly which appointed the commission after certain charges had been made against members of the legislature and their relatives by the editor of a Montreal weekly paper.

The enquiry will probably be concluded this week.

FARMERS IN FAVOR OF BROADENING OUT.

Leclare Agrarians and City Men Have Many Interests in Common.

LONDON, Ont., Dec. 12.—(Canadian Press,) — United Farmers of East Middlesex held their annual meeting in the county buildings here yesterday afternoon, and elected George Bogue, of Byron, president. J. W. Freeborn, M.L.A., East Middlesex ,and A. L. Hodgins, M.P. for the same constituency, were on hand however, and delivered short speeches. They favored a broadening out policy for the Progressives and a number of other speakers followed the same lead.

Concerning Mr. Morrison's remarks at Lindsay on broadening out, Mr .Bogue said that the farmer and city man have many things in common. He deplored the idea that there should be the slighest friction between them.

IN MILLBROOK AND DISTRICT

An Old Resident

The late Mary Ann Tims, who passed away, after a lingering illness, on Thursday, December 7th at the residence of her niece, Mrs. Albert Payne, was born in Ireland almost eighty-three years ago, but had spent the major portion of her life in Mill brook. Deceased came to America with her parents, the late Mr. and Mrs. Robert Tims, at an early age being one of a family of three children, two daughters, the eldest of whom was Mrs. M. Pendrie, and one son, Robert, both of whom predeceased their sister by several years Their first home after leaving Ireland, where they had lived both in Dublin and Armagh, was in New York, but not long after they had settled there the father's death occurred; Mrs. Tims, with her three children, shortly afterwards came to Millbook to visit relatives who resided here, the Pendrie and Greer families, and was persuaded to remain with her friends rather than return to New York amongst strangers. After her mother's death Miss Tims made he home with her sister, Mrs. Pendrie, and since her decease had resided with her niece, Mrs. A. Payne. She was a faithful member and supporter of the Methodist church practically all her life, seldom absent from the Sunday services as long as her health would permit and gave an especial allegiance and loyalty to the work of the Woman's Missionary Auxiliary. For the past five years, however, she had been unable to attend Divine worship and for about one year previous to her death was a confirmed invalid, confined to her room, but able to be up occasionally an occupy heself with some light tasks. Miss Tims though of a retiring disposition, was a devoted Christian, doing much good in a quiet way ,a fact to which many who have been benefited by her kindness, could bear willing testimony

The funeral was held on Saturday, December 9th, the services being in charge of the Rev. S. T. Tucker, assisted by Rev. J. Wilks. The pallbearers were Messrs. I. E. Needham, W. G. Hetherington, J. Whitfield, A. Payne, W. Pendrie and F. Pendrie. Interment took place in the family burial plot at Gardiner's cemetery.

Mrs. C. Storey of Toronto, is making an extended visit with her sister, Mrs. M. Sutton, Anne street.

France Abandons Hope For Large Sum From Germany

Grain Shipments Set New Records

PORT ARTHUR, Dec. 12.—(Canadian Press.)—The 200,000,000 bushel mark was reached in grain shipments of the 1922 crop from Port Arthur and Fort William Sunday. This is a new record in the history of the twin ports. Insurance has been extended to December 15, and may be later if weather permits. Meanwhile every possible bushel is being shipped. Yesterday vessels were storm bound in Thunder Bay by wind and snow.

J. WANNAMAKER DEAD AT HOME.

Eighty-Four Years Old and Continued in Harness Till November.

PHILADELPHIA, December 12.—Canadian Press. — John Wanamaker died at his home here at 8 a.m. He had been confined to his home since early in November, with a heavy cold. The late Mr. Wanamaker was 84 years old.

Mr. Wannamaker was active in his business affairs up to the time he was stricken. He spent much of last winter in Florida, and was in this city all summer, hard at work, with the occasional lapse from the duties of his office for a day or two at the seashore. He was always an early riser and was usually in his mercantile establishment before its doors were opened.

Mr. Wannamaker is survived by his son Rodman, resident of New York city, and two daughters, Mary B., wife of Barclay H. Warburton, and Elizabeth, wife of Norman McLeod, both of Philadelphia.

FLEMING WILL RUN FOR MAYOR

Resigns as Manager Toronto Railway Co. to Contest the Coming Election.

TORONTO, Dec. 12.— (Canadian Press.)—Robert John Fleming, better known to the majority of citizens as "R. J." general manager of the Toronto Railway Company, has relinquished his connection with that company so that he may serve the citizens in another important field of usefulness.

He tendered his resignation to the diretcors of the Toronto Railway Company yesterday and it was accepted. This leaves him free to offer himself as a Mayoralty candidate in the forthcoming muncipal elections.

VARIATION.

The corsage, draped in the back, is being used as an occasional variation of the relief which, somewhere, must break the plainess of the long-waisted bodice. The style is said to come from the Egyptians.

Premier Bonar Law Refuses to Talk on Meeting of Allied Representatives —Discord Still Reigns.

OVER REPARATIONS.

LONDON, Dec. 12.— (Canadian Press.)—Premier Bonar Law, who has remained a Sphinx throughout the three days' conversations between the Allied Miinsters, while the others gave out the news and views regarding the proceedings, is not expected to unseal his lips until he appears in the House of Commons on Thursday to speak on foreign policy in general, but British official circles do not express optimistic views regarding the outcome of the conference.

After Mr. Bonar Law's speech on Thursday the floor will be taken by Mr. Lloyd George.

Throughout the Premiers' conference the policy of force has clashed with that of foresight on the reparations issue, according to the British, with the result that the year 1922 will end with almost as great an Allied discord as did the year 1921. It is pointed out that the French attitude has considerably altered since the summer; even the French no longer hope to exact £6,600,000,000 Sterling as set by the first reparations plan, but there is still a wide difference regarding the methods of obtaining a third of that sum, which it is now considered possible to otbain.

There is said to be hope of further concession on the part of France before the continuation of the conversations at Paris; otherwise there appears to be no certainty that the British and French can accommodate their different viewpoints. A wider breach than now exists between the French and British has been prevented by the recent hardening of the British attitude toward Germany. The Germans, in British opinion, continue to be their own worst enemies. Violations of agree-

(Continued on page 5.)

DISAPPOINTMENT IN FRENCH CIRCLES OVER CONFERENCE

French Officials Find Some Comfort in the Fact That All the Allies Are Still Friendly.

HOPE FOR FUTURE.

PARIS, Dec. 12. — (Canadian Press.)—Some disappointment is apparent in French official circles over the adjournment of the London Conference without the Premiers reaching even a basis of agreement, but comfort is found in the friendliness of all parties to the negotiations and the definite fixing of a later meeting. This general situation, it is felt, justifies hope for a future agreement.

SIR GEORGE FOSTER ON NATIONS' LEAGUE.

KINGSTON, Dec. 12.—(Canadian Press.)—Before a capacity crowd of members of the Canadian Club last night, Sir George Foster spoke for two hours on the League of Nations from its formation. He treated the subject in a masterly manner and at the conclusion of his address the club placed itself on record as in favor of the formation of a branch of the League of Nations Society.

IRISH OBJECT TO CATTLE EMBARGO

Bill Would Place Irish Cattle in the Same Difficulties as Canadians — Provokes Discussion.

LONDON, Dec. 12. — (Canadan Press.)— Discussion in committee last evening of the bill to remove the embargo on Canadian cattle provoked lively protests from and on behalf of the Irish members of the House of Commons. The Bill provides for the detention of Canadian cattle six days at the port of debarkataion and that this restriction also shall apply to Irish cattle.

This bill has already been severely criticized in Ireland. Governer-General Healy and the Ministers of the Free State have protested that any injustice to the Irish cattle trade with England would have a most injurious effect on Ireland.

CONSERVATIVE LEADER TO INTRODUCE BILL.

QUEBEC, December 11 (Special to The Examier).—Sauve, the Conservative leader, is to introduce a motion in the Legislature to-day or to-morrow, demanding that the Bill committing Roberts to jail be revoked.

Campana's Italian Balm

Will make your hands and face beautiful and keep them beautiful. Positively prevents chapped hands, cracked lips, roughness, and relieves chilblains.

All druggists sell it

HAND SLEIGHS, TOBOGGANS, SKATES AND HOCKEY STICKS

MAKE A REAL GOOD INVESTMENT — THEY KEEP THE BOYS AND GIRLS OUT IN THE FRESH AIR. BUY NOW AND GIVE THEM THE FULL WINTER'S USE

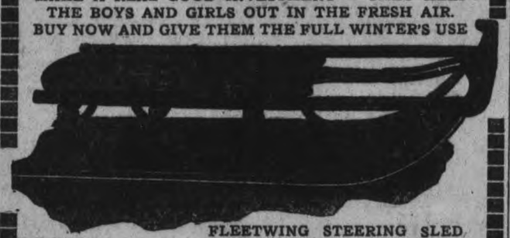

FLEETWING STEERING SLED

A Sled of Quality—one that is Light, yet Strong and Durable. Priced at ..... $1.90, $2.25, $2.75, $3.25, and $3.75

We also carry a splendid line of WOOD COASTERS.

A real good quality SLED at Low Prices. They have Spring Steel Runners, strong and well finished. Prices ranging at 75c, 90c, $1.00, $1.25, to $2.90.

GIRLS' STEEL HAND SLEIGH at $2.25.

CHILD'S RAIL SLEIGH at $2.75

—We Give a Rope With Every Sleigh—

REAL PETERBOROUGH TOBOGGANS (Made in Peterborough)

Priced at—3ft., $2.50 4ft., $3.50 5ft., $4.25 6ft., $5.00 8ft. Special at $8.00.

BOB RUNNERS for converting the Boys' Waggon into a BOB SLED. Simply remove the wheels and put on the Runners. Price, per Set $2.50

BOB SLEDS—Well finished, wide, and not easily overturned. Two sizes ..... $8.50 and $10.00

SKATES! SKATES!! SKATES!!!

We are clearing our stock of high-priced SKATES, and offering $5.00 and $6.00 Skates, to clear at ..... $3.00 per Pair
Other Skates at ..... $1.00, $1.50, $1.80, $2.00, and $2.50 Pair

BOB SKATES for the Little Tots at 65c

SKATE STRAPS at 15c and 20c Pair.

ANKLE SUPPORTS at 40c Pair

HOCKEY STICKS

We were fortunate in getting a wonderful quality of HOCKEY STICKS this year, and have priced them at 25c, 30c, 40c, 50c, 60c, $1.00, $1.50, and $1.75.

HOCKEY PUCKS at 15c and 25c.

We will gladly put any of the above away until Xmas for you, if ordered now.

Do your Xmas Shopping Early! Now is the Time!

PETERBORO HARDWARE CO.
LIMITED

FACE DISFIGURED NINE MONTHS

Itched and Hard Pimples Broke Out. Cuticura Heals.

"My face and neck all broke out in a mass of nasty pimples. My face used to itch and then hard pimples would break out and fester over. They itched and burned dreadfully at times, and my face was badly disfigured for about nine months.

"I tried different remedies without any effect. I saw an advertisement for Cuticura Soap and Ointment and sent for a free sample. It helped me so much that I bought more, and after using two cakes of Cuticura Soap and two boxes of Cuticura Ointment I was healed." (Signed) Miss Hattie E. Cruickshank, Lower Caledonia, Nova Scotia.

Give Cuticura Soap, Ointment and Talcum the care of your skin.

Sample Each Free by Mail. Address: "Cuticura, Limited, 344 St. Paul St., W., Montreal." Cuticura Soap 25c. Ointment 25 and 50c. Talcum 25c. Cuticura Soap shaves without mug.

Jewelery

"A Gift That Satisfies"

You can advantageously buy Moderate-priced Gifts here. A High Standard of Quality and Design is always maintained, and your patronage valued, regardless of the amount of expenditure.

SUGGESTIONS

Dainty Wrist Watches for Women ..... $15.00-$50.00
Pearl Necklets for Women ..... $5.00-$50.00
Men's Thin Model Watches ..... $15.00-$50.00
Clocks for the Mantel ..... $10.00-$75.00
Silver Sandwich Trays, Bread Trays, Flower Baskets, and Tea Services ..... $5.00-$75.00

Special

BOY'S GOLD - FILLED WATCH $12.50
BOY'S NICKEL WATCH $10.00

V. J. TULLY
170 Charlotte Street

The Blend you have been waiting for.

CEYLON & INDIA BLACK TEA

A High Grade Tea at a moderate price.

Sold in ½ lb., 1 lb. and 2½ lb. pkgs.

CHASE & SANBORN, Montreal

SOME OF THE PARTICULARS OF THE MAMMOTH

½ PRICE FUR SALE

AT

BOTNICK Bros.

430-432 GEORGE STREET

THESE ITEMS WILL ASTONISH, BUT WE ONLY ASK YOU TO COME AND SEE THAT THE OFFERS ARE REAL. YOU'LL HAVE TO BELIEVE IT WHEN YOU SEE THE BEAUTIFUL FURS WE ARE OFFERING TO SACRIFICE AT SUCH RIDICULOUS PRICES. THIS PUTS OUR YEAR'S GREATEST SALE FAR AHEAD OF ANYTHING OF THE KIND IN THE CITY.

HUNDREDS OF MORE CHRISTMAS GIFTS FOR MEN, WOMEN AND CHILDREN IN CLOTHING, FURNISHINGS, MILLINERY AND SHOES—ALL GOING AT AN EQUAL REDUCTION OF A SALE PRICE. COME AND WE'LL PROVE IT!

Ladies' Persian Lamb Coats, with Alaska sable cape collar and cuffs. Regular $375.00. Consignment Sale price **$185.00**

Ladies' French Seal Coats. Regular $200.00. Consignment Sale price **$100.00**

Ladies' Hudson Seal Coats, trimmed with Alaska sable. Regular $450.00. Consignment Sale price **$235.00**

Natural Wolfe, Hudson Seal and Sable Stoles, also Chokers, on Sale at **HALF PRICE.**

Men's Fur-Lined Coats, with otter and Persian lamb collars. Regular $125.00. Consignment Sale price **$60.00**

Men's Coats, suitable for motoring and farmers. Regular $60.00. Consignment Sale price **$27.50**

Read every item in this list and you will find a saving from $25.00 to $100.00 on these items.

You can secure any of these articles by putting a small deposit till Christmas. Don't miss this chance. An opportunity like this you get once in a life-time. Railway fares FREE by purchasing any of these articles mentioned, on presentation of ticket.

The Evening Examiner

PHONES — Editorial, 1601. Business Office, 1600. Private Branch Exchange to all Departments.

The Examiner is a member of the Audit Bureau of Circulation.

The Daily Examiner, published every lawful evening. The Peterborough Examiner, Limited. Office, 419 George Street.

The Weekly Examiner, published Thursday morning.

The Subscription Price of The Daily Examiner is $6.00 per year, delivered in city; out of town subscribers, by mail, $4.50 per year; that of The Weekly Examiner is $1.50.

U. S. REPRESENTATIVES.

Special U. S. Representatives — W. H. Stockwell, 622 People's Gas Building, Chicago, Ill.

New York—Charles P. Miller, 225 Fifth Avenue.

Advertising Rates on application.

R. M. GLOVER, Managing Director.

TUESDAY, DECEMBER 12, 1922.

SCHOOL ACCOMMODATION.

When a special committee appointed by the Rotary Club to consider ways and means of interesting Peterboro's boys and girls in the value of a complete education finds it necessary to report that a campaign along those lines at this juncture would be a wasted effort because of the lack of accommodation at the Collegiate Institute the situation calls for serious thought.

The Rotary report declares that the Institute is so crowded that there is not room for any more pupils and consequently any effort to interest more Peterboro young people in higher education would be futile.

That is a condition of affairs that cannot be allowed to continue.

Firms and individuals desiring to locate in a city usually are insistent that educational facilities must be available.

It is therefore a poor advertisement for Peterboro to have to acknowledge that our Collegiate accommodation is so limited that there is no possiblity of more pupils being taken care of in the present building.

What is to be the remedy?

Apparently the Board of Education is unable to decide.

Side by side with the need of more high school accommodation is the equally pressing need of providing facilities for technical education.

The two requirements or rather the question of the best method of dealing with them seems to have involved the Board into such a tangle of conflicting opinion that it is unable to decide upon a definite proposition.

An attempt to have the ratepayers solve the problem through a referendum has been frustrated by the refusal of the City Council to submit the question to the people and there apparently the matter rests.

Ratepayers should insist that all candidates for the Board of Education should set forth clearly their position in regard to these questions.

THE HESITATING CANDIDATES.

Although municipal candidates in various centres in Ontario are throwing their hats into the ring and lining up for the campaign, Peterboro aspirants for civic honours continue to shiver on the brink like the small boys hesitating to take the first dip of the season.

They prefer a short campaign, as one or two of them have declared.

It is of course to the advantage of a certain type of candidate that the fight should not be prolonged.

A week's campaign does not give the electors a chance to realize how barren of ideas such candidates are or how little in the way of sound counsel, accurate judgment and progressive policies they would bring with them to the city hall in the event of their being elected.

But for the man who has ideas of his own, who sees ways in which he can be of service, who has some insight into the civic problems and a platform that is sound and reasonable should be ready now to let his intentions be known and to place his case before the people.

It is all right for the candidate with nothing definite to offer to hang back as long as possible, for the briefer the campaign the better his chances.

It is the other fellow who has a policy and a platform that the Examiner would respectfully suggest that he should waste no time in buckling on his armour and getting into the fray.

Last minute guesses have in the past resulted in the election of some decidedly useless and inefficient civic rulers.

Earlier entrance into the campaign of worth while candidates might have avoided such a contretemps and at the same time imparted a badly needed fillip to Peterboro's much too lethargic municipal election campaign.

THE ROTARY OFFER.

The offer of the special committee of the Rotary Club appointed to consider a campaign for complete education, to meet privately any local school pupils and discuss with them any line of work in which Rotarians are engaged should not be overlooked by Peterboro's young people.

The Rotarians, each one of whom represents a different profession or calling are in a position to offer sound advice as the various occupations open to boys and girls.

Such advice should be worth receiving.

This question of selecting a proper vocation is too often neglected.

Young people go of their own free will or are pitchforked into positions where they do not fit.

They are round pegs in a square hole.

Advice from somebody able to offer sound counsel and supply the information that is often lacking might change the condition of affairs.

Dean Nicholson of the University of Minnesota in dealing with this subject not long ago deplored the present tendency of students to seek a definite vocational idea early in their school life.

Some boys he said want to be physicians simply because there has always been a doctor in the family."

Similar casual reasons lead others to dentistry and engineering.

As a rule students plunge into a vocation with little thought of their own capability for that particular calling and often with little information as to what requirements they need.

Advice on the selection of vocations by men who have proven successful should be of much help and the Rotary committee in undertaking such an obligation is offering a community service of undoubted value.

"PLAY THE GAME"

Speaking at the formal opening of Goldings, a technical school of the Barnardo homes in Hertford, England, the Prince of Wales exhorted his young hearers, under all circumstances, to "play the game." "Whether you are winning or whether you are losing," he said, "you can always 'play the game:.' It is the proud boast of the Britisher that he knows, under all circumstances, how to "play the game," says the Hamilton Spectator. It is the most cherished and valuable characteristic of the British race. Just recently, Great Britain has been giving conspicious examples of this quality of true sportsmanship, notably in the scrapping of her big warships, in conformity with the spirit of the Washington diarmament conference, to which she was a party. Britain, alone of all the nations, carried out the strict terms of the agreement and, though she is more dependent on sea power than any other country, she was the first to honor her plighted word, even though it might possibly be to her detriment.

The fortunate young people of Canada have less need for fortitude, perhaps than the little Barnardo boys and girls, who have been snatched from a life of neglect and despair. It should be easy for young Canadians to play the game. The best thing about sport is that it teaches one to be a good loser as well as a good winner. In the game of life there will be defeats as well as victories; and in the one case and the other they should be taken with equal philosophy. The important thing is to do one's part conscientiously and to the best of one's ability. "Playing the game" means earnest effort on the part of the individual, and it means also loyal co-operation with others. That is another most useful feature of sport. It teaches the necessity of "team play" without which no set of players, however skillful, can win out. It is sometimes necessary for the individual to sacrifice himself, and according to the degree in which he can do this without complaining and with good grace, his qualities of real sportsmanship are estimated. In life, as in play, to "play the game" means more than mere aggressiveness; it means sound judgment, honesty, fairness and, sometimes, self-effacement. This is all too frequently forgotten.

EDITORIAL NOTES AND COMMENT.

The price of coal in Lindsay has been fixed at $16.50. Coal dealers announce that they will sell at that price—when they can get the coal.

Ald. Gainey's proposal for a Park's Commision deserved a better fate at the hands of the Council. Some such plan will eventually have to be adopted to replace the present haphazard manner of dealing with the City's parks.

Citizens who are being urged to run for municipal honours declare that they are too busy to accept the responsibility. But the busy man usually makes the best civic representative.

The U.F.O. convention will furnish the answer as to whether Drury's policy will "broaden out" or merely "flatten out."

"Gifts That Last"

From "The Store with the Christmas Spirit."

FOR GENTS

Cuff Links in prices from $1.00 to $20.00

Waldemar Chains from $2.00 up.

Pearl and Diamond set Tie Pins $2.50 up.

The new popular Reconstructed Ruby Rings from $10.00 up.

Also Emblem Rings. Cigarette Cases, Eversharp Pencils and Watches, in Gold, Gold Filled and Silver Cases.

FOR LADIES

Fine string of "La Orient" Pearls $5.00 up.

Pearl and Diamond Set Brooches $2.50 to $100.

Diamond Rings, Black and Green Onyx, Rings and Earrings, etc., and the more than ever Popular Ladies' Wrist Watches, round, octagon and oblong ribbon styles, in green, gold and platinum finished cases, with gold or silvered dials. $15.00 to $275.00. Also Toilet and Manicure Pieces in French Ivory and Ebony.

Vanity and Coin Cases.

Gifts That Last to Suit all Purses.

SCHNEIDER BROS.

"The Store with the Christmas Spirit"

WISE AND OTHERWISE

The last argument of mediocrity consists in knocking a competitor.

* * * * *

It isn't that the pulpit knows less than it did in the old days. The pew knows more.

* * * * *

Among other things that come to him who waits is the job of waiting on the go-getter.

* * * * *

"This Government will do nothing for the wets," says a Congressman. Doesn't he mean the vets?

* * * * *

The alien is welcome if he will remember that the native born have certain seniority rights.

* * * * *

About all some girls know about

a needle is that one has to change it after each record.

* * * * *

The common herd, of course, is composed of those people who make a little less money than you make.

* * * * *

The nice thing about being cultured is that you can act common without being considered a low-brow.

* * * * *

Anybody who has a book of etiquette telling what do to when you spill the beans might lend it to France.

* * * * *

There are two kinds of people: those who have tender feeling, and those who are not quite so selfish.

* * * * *

Correct this sentence: "I am so glad you smoke a pipe," said the bride, "it gives you such a nice man taste."

* * * * *

Isn't there some elderly gentleman we can send over to scold France in the interest of a better understanding?

* * * * *

There are two things that will make you stop worrying about world

problems: sound philosophy, and the tooth ache.

* * * * *

What we wish to know is how many hours the weather man has to labor out that observation, "Continued cold."

* * * * *

There is nothing a woman enjoys quite so much as telling the world how patiently she bears her burdens in silence.

* * * * *

At any rate, a bachelor never comes in and finds a woman occupying the chair where he likes to hang his hat and coat.

* * * * *

You don't feel so poor after going into a great department store and observing how many things there are you don't want.

* * * * *

The chap who says petrified wood is to be found only in the West has very little acquaintance with Washington, D.C.

FOR MARKETING.

A bag of bright-colored oilcloth, lined with black oilcloth and trimmed with buds, birds or flowers, cut either from oilcloth or flannel, will be an appreciated convenience to the woman who does her own marketing.

IN MILLBROOK AND DISTRICT

Interesting Programme at Young People's Meeting

MILLBROOK, Dec. 12.—A program of unusual interest was given in the Young Peoples' League on Monday evening under the auspices of the Missionary Department, of which Mrs. G. W. Sayles is the efficient vice-president. The evening was devoted to "Who's Who?" contest those taking part representing missionaries and their wives from the field in West China. An imaginary map was illustrated upon the wall with the names of the cities printed in large letters on cardboard slips, and as each read his, or her, message, the "missionaries" were seated under the name of the city, where work is carried on; a great deal of useful information was gained in this way that will more readily be retained in the memory than if given in some more stereotyped form Those who assisted with the program included: Miss Estelle Hetherington and Miss Gertrude Spence, who impersonated Rev. J. P. and Mrs. Joliffe of Loochow, Rev. S. T. Tucker and Miss Marion Spence, representing Rev. E. W. and Mrs. Morgan of Foochow, Mr. Irwin Hatherly and Mrs. P. Stinson representing Rev. A. C. and Mrs. Hoffman of Tziluting, Mr. F. Alcorn and Miss H. Barnard representing Rev. S. E. and Mrs. Annis of Chungchow, Mr. G. W. Sayles and Miss Loretta Barnard representing Rev. C. W. and Mrs. Service (medical) of Chungking, Mr. Arnald Rapier and Miss Bertha Hatherly representing Rev. J. L. and Mrs. Stewart, of the West China Union University, Chentu, Mr. W. G. Hetherington and Mrs. Tucker representing Rev. and Mrs. A. P. Quentin of Kiating, Miss A. Stewart and Mrs. Weatherup representing Rev. E. W. and Mrs. Hibbard, of Chentu and Mrs. W. West and Miss Burnham representing Rev. S. H. and Mrs. Soper of Jenshow. The fact that Rev. E. W. Hibbard is of English parentage, and that nine members of the family are in active missionary work is of particular interest as he and Mrs. Hibbard now represent the Peterboro district 'on the firing-line" he is graduate of Wesley College, Winnipeg, and first went to China in the autumn of 1912 his wife died the following January following an attack of smallpox, and in 1919 he married his present wife who was then a W.M.S. worker in China.

There will probably be no further meetings of the League until January as every Monday evening is taxed up by some special event for the next three weeks at least.

Miss G. Richards, who has been spending a two weeks visit at the home of her brother, Mr. E. C. Richards, has returned to her position in Fenelon Falls, her little neice Gertie accompanying her aunt for a few weeks stay with friends in Fenelon.

The lantern slide entertainment to be given by the Methodist Sunday school when "The Night Before Christmas," and Van Dyke's "The Other Wise Man," are to be shown, has been changed from Wednesday, December 20th, to Tuesday, the 19th inst., at 8 p.m., as the slides have to be returned to Toronto on Wednesday morning ,being needed at another point.

The "Wide Awakes" group of Canadian Girls in Training will not meet again until January as the evenings at present are all taken up with other important gatherings, which make it impossible for the girls to hold their usual session.

A Radio Outfit.

The honor of being the first in town to purchase a radio outfit belongs to Dr. H. A. Turner, who last week installed a first lass instrument which is at present located in the reception room at the rear of the drug store. Probably later the doctor will have it removed to his house. Several have had the pleasure of listening in for the first time and as the instrument has a radius of two thousand miles concerts have been picked up as far south as St. Louis, as well as from broadcasting stations in other parts of the States and Canada.

Had Bad Pains In Her Heart

Nerves Were Very Bad

Mrs. John Case, R. R. No. 4, St. Catharines, Ont., writes:—"I wish to say that I have been bothered very much with my heart and nerves. I doctored with two different doctors, but did not find much relief. I would have such bad pains in my heart, at times, I would be almost afraid to move or breathe, and at night I could not sleep. If the pains in my heart were gone, my nerves would be so bad I could not lie still and would only get a little sleep by being tired out. My stomach was also very bad and I could not eat but very little, and then only certain things or I would have so much distress which always made my heart worse.

I had been suffering for nearly two years until one day I was talking to our druggist about the way I felt. He advised me to give Milburn's Heart and Nerve Pills a fair trial. I have now taken five boxes and am feeling so much better, I am able to do my own work, and can eat anything I wish. I cannot praise

MILBURN'S HEART AND NERVE PILLS too highly."

Price 50c a box at all dealers or mailed direct on receipt of price by The T. Milburn Co., Limited, Toronto, Ont.

Have you ever told your wife you carry no life insurance?

HOW do you feel when you reflect that if the call comes to you, she and the children will be left unprotected?

The welfare and security of your dependent dear ones are too precious to take chances with.

Do not neglect this pressing duty to them.

A Prudential service man will show you how.

It is easier to carry Life Insurance than you think it is.

Ask the Prudential service man.

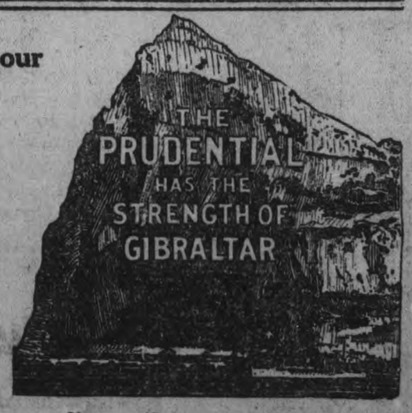

If every wife knew what every widow knows, every husband would be insured.

The Prudential Insurance Co. of America

Edward D. Duffield, President. Home Office, Newark, N.J.

JOHN I. ALLEN, Supt.

Royal Bank Building, Peterborough

The RED HOUSE MYSTERY

by A. A. MILNE

(Continued From Our Last Issue)

Antony tried to put himself in Cayley's place—Cayley, when Antony had first discovered him, hammering at the door and crying, "Let me in!" Whatever had happened inside the office, whoever had killed Robert, Cayley knew all about it, and knew that Mark was not inside, and had not escaped by the window. But it was necessary to Cayley's plans—to Mark's plans if they were acting in concert—that he should be thought so to have escaped. At some time, then, while he was hammering (the key in his pocket) at the locked door, he must suddenly have remembered —with what a shock!—that a mistake had been made. A window had not been left open!

And then Antony's sudden appearance! Here was a complication. And Antony suggesting that they should try the window! Why, the window was just what he wanted to avoid. No wonder he had seemed dazed at first.

Ah, and here at last was the explanation why they had gone the longest way round—and yet run. It was Cayley's only chance of getting a start on Antony, of getting to the windows first, of working them open somehow before Antony caught him up. Even if that were impossible, he must get there first, just to make sure.

So he had run. But Antony had kept up with him. They had broken in the window together, and gone into the office. But Cayley was not done yet. There was the dressing-room window! But quietly, quietly, Antony mustn't hear.

And Antony didn't hear. Indeed, he had played up to Cayley splendidly. Not only had he called attention to the open window, but he had carefully explained to Cayley why Mark had chosen this particular window in preference to the office window. And Cayley had agreed that probably that was the reason. How he must have chuckled to himself!

They were outside on the lawn again now, Bill and Antony, and Bill was listening openmouthed to his friend's theory of yesterday's happenings. It only gave them another mystery to solve.

"What's that?" said Antony.

"Mark. Where's Mark? If he never went into the office at all, then where is he now?"

"I don't say that he never went into the office. In fact, he must have gone. Elsie heard him." He stopped and repeated slowly, "She heard him—at least she says she did. But if he was there, he came out again by the door."

"Well, but where does that lead you?"

"Where it led Mark. The passage."

"Do you mean that he's been hiding there all the time?"

Antony was silent until Bill had repeated his question, and then with an effort he came out of his thoughts and answered him.

"We'd better make certain. Could you be a sleuth-hound, Bill—one of those that travel on their stomachs very noiselessly? I mean, could you get near enough to the pond to make sure that Cayley is still there, without letting him see you?"

"Rather!" He got up eagerly. "You wait."

Antony's head shot up suddenly. "Why, that was what Mark said," he cried.

"Mark?"

"Yes. What Elsie heard him say."

"Oh, that."

"Yes . . . I suppose she couldn't have made a mistake, Bill? She did hear him?"

"She couldn't have mistaken his voice, if that's what you mean."

"Oh?"

"Mark had an extraordinary characteristic voice."

"Oh!"

"Rather high-pitched, you know, and—well, one can't explain, but—"

"Yes?"

"Well, rather like this, you know, or even more so if anything." He rattled these words off in Mark's rather monotonous, highpitched voice, and then laughed, and added in his natural voice, "I say, that was really rather good."

Antony nodded quickly. "That was like it?" he said.

"Exactly."

"Yes." He got up and squeezed Bill's arm. "Well just go and see about Cayley, and then we'll get moving. I shall be in the library."

"Right."

Bill nodded and walked off in the direction of the pond. This was glorious fun; this was life. The immediate program could hardly be bettered.

To Antony, who was older and who realized into what deep waters they were getting, it did not seem fun. But it was amazingly interesting. It was like looking at an opal, and discovering with every movement of

"GOOD LORD!" SAID BILL, TURNING ROUND WITH A START, "CAYLEY!"

it some new color, some new gleam of light reflected, and yet never really seeing the opal as a whole. His brain could not get hold of it.

But there were moments when he almost had it . . . and then turned away from it. He had seen more of life than Bill, but he had never seen murder before, and this which was in his mind now, and to which he was afraid to listen, was not just the hot-blooded killing which any man may come to if he lose control. It was something much more horrible. Too horrible to be true. Then let him look again for the truth. He looked again—but it was all out of focus.

CHAPTER XIV

BILL had come back, and had reported, rather breathless, that Cayley was still at the pond.

They stood in front of the row of sermons. Antony took down the Reverend Theodore Ussher's famous volume, and felt for the spring. Bill pulled. The shelves swung open toward them.

"By Jove!" said Bill, "it is a narrow way."

There was an opening about a yard square in front of them, which had something the look of a brick fireplace, a fireplace raised about two feet from the ground. But, save for one row of bricks in front, the floor of it was emptiness. Antony took a torch from his pocket and flashed it down into the blackness.

"Look," he whispered to the eager Bill. "The steps begin down there. Six feet down."

He flashed his torch up again. There was a handhold of iron, a sort of large iron staple, in the bricks in front of them.

"You swing off from there," said Bill. "At least, I suppose you do. I wonder how Ruth Norris liked doing it."

"Cayley helped her, I should think. . . . It's funny."

"Shall I go first?" asked Bill, obviously longing to do so.

Antony shook his head with a smile.

"I think I will, if you don't mind very much, Bill."

"Righto," he said. "Go on."

"Well, we'll just make sure we can get back again, first. It really wouldn't be fair on the Inspector if we got stuck down here for the rest of our lives. He's got enough to do trying to find Mark, but if he has to find you and me as well—"

Antony sat down on the ledge of bricks, swung his feet over, and sat there for a moment, his legs dangling. He flashed his torch into the darkness again, so as to make sure where the steps began; then returned it to his pocket, seized the staple in front of him and swung himself down. His feet touched the steps beneath him, and he let go.

"Is it all right?" said Bill anxiously.

"All right. I'll just go down to the bottom of the steps and back. Stay there."

The light shone down by his feet. His head began to disappear. For a little while Bill, craning down the opening, could still see faint splashes of light, and could hear slow uncertain footsteps; for a little longer he could fancy that he saw and heard them; then he was alone. . . .

Well, not quite alone. There was a sudden voice in the hall outside.

"Good Lord!" said Bill, turning round with a start, "Cayley!"

If he was not so quick in thought as Antony, he was quick enough in action. Thought was not demanded now. To close the secret door safely but noiselessly, to make sure that the books were in the right places, to move away to another row of shelves—the difficulty was not to decide what to do, but to do all this in five seconds rather than in six.

"Ah, there you are," said Cayley from the doorway.

"Hallo!" said Bill, in surprise, looking up from the fourth volume of "The Life and Works of Samuel Taylor Coleridge." "Have they finished?"

"Finished what?"

"The pond," said Bill, wondering why he was reading Coleridge on such a fine afternoon. Desperately he tried to think of a good reason . . . verifying a quotation—an argument with Antony—that would do. But what quotation?

"Oh, no. They're still at it. Where's Gillingham?"

"The Ancient Mariner"—water, water, everywhere—or was that something else? And where was Gillingham? Water, water everywhere—

"Tony? Oh, he's about somewhere. They aren't finding anything at the pond, are they?"

"No. But they like doing it. Something off their minds when they can say they've done it."

Bill, deep in his book, looked up and said "Yes," and went back to it again. He was just getting to the place.

"What's the book?" said Cayley, coming up to him. Out of the corner of his eye he glanced at the shelf of sermons as he came. Bill saw that glance and wondered. Was there anything there to give away the secret?

"I was just looking up a quotation," he drawled. "Tony and I had a bet about it. You know that thing—about—er—water, water everywhere, and—er—not a drop to drink." (But what on earth, he wondered to himself, were they betting about?)

"'Nor any drop to drink,' to be accurate."

Bill looked at him in surprise. Then a happy smile came on his face.

"Quite sure?" he said.

"Of course."

"Then you've saved me a lot of trouble. That's what the bet was about." He closed the book with a slam, put it back in its shelf, and began to feel for his pipe and tobacco. "I was a fool to bet with Tony," he added. "He always knows that sort of thing."

So far, so good. But here was Cayley still in the library, and there was Antony, all unsuspecting, in the passage. When Antony came back he would not be surprised to find the door closed, because the whole object of his going had been to see if he could open it easily from the inside. At any moment, then, the bookshelf might swing back and show Antony's head in the gap. A nice surprise for Cayley!

(Continued in Our Next Issue)

GRAND DUKES WILL ASSEMBLE AT YULETIDE

LONDON, Dec. 12.—(Associated Press)—Maria Feodorovna, the dowager empress of Russia, who now resides in Denmark, has agreed to a meeting of all of the Russian Grand Dukes to be held in Copenhagen at Christmas time. All the Grand Dukes, who are now scattered over the world, will be notified an dthey are expected to attend the court of the dowager queen.

A number of prominent Russian monarchists in Berlin and Munich also have been invited to attend the meeting.

WON BY A JOKE.

NICKERSON, Kansas, Dec. 12.—(Canadian Press.) —Declaring she won in recent election because club women jokingly wrote her name on a ballot, Miss Clara Arnold, 19 years old, protested yesterday when asked to qualify for office of justice of the peace and police judge. "It's a joke," she said. "I don't want to be called Judge Arnold.' 'Informed she must qualify or be subject to prosecution, she said, "I'll qualify, but I don't want the job." Friends declare Miss Arnold is the youngest, if not the only woman police judge in Kansas.

A THOUGHT

Then were the disciples glad, when they saw the Lord.—John 20:20.

Can you then declare to us in what manner you have taken thought for your soul? For it is not likely that a wise man like yourself, and one of repute in the state, would overlook the best thing you possess.—Epictetus.

Used After Shaving Keeps Skin Soft and Smooth

Many men suffer from irritation of the skin as a result of shaving. With some it assumes a form of eczema and becomes most annoying and unsightly. By applying a little of Dr. Chase's Ointment after shaving the irritation is overcome and Barber's Itch and Eczema are prevented or relieved.

DR. CHASE'S OINTMENT

60 Cents a box, all dealers, or Edmanson, Bates & Co., Ltd., Toronto

Peterborough, Durham, Victoria, Hastings and Northumberland—A Page for District Readers

THE DAY'S DOINGS AS RECORDED BY THE EXAMINER'S STAFF OF CORRESPONDENTS.

Makes you feel fine—Hot Bovril

NEW RESIDENTS OF CAMPBELLFORD GET PRESENTATION

Mr. and Mrs. Geo. Third Remembered By Seymour East Friends—Campbellford News.

CAMPBELLFORD, December 12.—Prior to their leaving the old homestead, Seymour East, to take up their residence in town, Mr. and Mrs George Third were pleasantly surprised last week when about one hundred of their friends and neighbors assembled to spend a social evening with them. During the evening Mr. and Mrs. George Fry on behalf of those present, presented Mr. and Mrs. Third with a leather couch, two large chairs and a jardiniere stand, an address also being read by Miss Lillian Locke. Mr. Third although taken entirely by surprise, replied on behalf of himself and wife, thanking his friends for their kind remembrance and inviting them to visit them in their new home. The remainder of the evening was pleasantly spent in music and dancing.

The Grave.

There passed away in Campbellford on Sunday, Mr. Thomas J. Haig, one of the town's most highly respected citizens, at the age of 66 years. The late Mr. Haig, who was a son of the late Mr. and Mrs. Jas. Haig of Seymour East, was for some years engaged in farming, until his removal to town some years ago.

The deceased, althoug an invalid for a number of years, bore his sufferings with Christian fortitude and patience and has now gone to his great reward. He was also a faithful member of the Presbyterian church, and the funeral took place this morning from the family residence Booth street, at 10 o'clock, and was largely attended, service being conducted by the pastor of St. Andrew's church, Rev. C. F. McIntosh. The remains were laid to rest in the family plot Burnbrae cemetery.

Deceased leaves to mourn his loss, his widow, formerly Miss Thompson, of Menie, and two daughters, Mrs. James Walters of Seymour West, and Miss Helen at home; also three brothers, Alex. and James of Seymour East, and Dr. A. Haig and Mrs E. Rannie of town. The family have universal sympathy in their bereavement.

Epworth League.

The meeting of the Epworth League held on Monday evening, in charge of the missionary department was largely attended and an excellent programme was rendered, consisting of duet by Misses Ruth and Jennie Taylor, missionary reading by Miss Audrey Rowe, and also an excellent paper was given by Mrs. G. A. Kingston on "Education in Missions."

News Briefs.

Miss Bertha Clark, Rear Street, has accepted a position as assistant in the Roseneath school and will assume her new duties after the holidays.

Friends of Mrs. Thomas Rutherford, Ranney street, will regret to learn that she is confined to her home through illness.

Miss Beatrice Colard is in Tweed, visiting Captain Pedeston and Lieut. Lyon.

Mrs. G. R. Ayrheart, Sebastopol street, picked from her garden on December 1st, some lovely large pansies in full bloom.

Mr. and Mrs. George Third of Seymou East, have removed to town, and are occupying their fine residence, purchased from Mr. James Caskey.

For Fascinating Eyes
Make the Use of Murine a Daily Habit. This Refreshing Eye Lotion soon Makes Eyes Clear, Radiant, Beautiful! Harmless. Enjoyable. Sold by All Druggists.
MURINE FOR YOUR EYES

STERLING RATES.

MONTREAL, Dec. 12.—(Canadian Press.)—Sterling exchange rates were quoted here yesterday: Demand 4.6155; cables 4.6180.

Many waitresses in hotels and restaurants believe that if they count their tips before the end of the day the "takings" will fall off.

CRUSHED BY A LARGE BOILER

Accident to Wm. Hawkrigg at Campbellford—New Industry Hoped For—News Briefs.

CAMPBELLFORD, Dec. 12.—William Hawkrigg, of the firm of Mason and Hawkrigg, steam fitters, met with a serious accident Monday having his back badly crushed and strained, while installing a boiler at the St. Lawrence Hotel. Medical aid was at once summoned and last reports state that the unfortunate man may be confined to his bed for some days.

Military Ball.

The officers, N.C.O.'s and men of C Company, Northeumberland Regiment, will hold their second annual assembly at the Music Hall on New Years night, Monday, Jan. 1, 1923.

Stock Shipments.

Wm. Ross of Meyersburg, shipped a double car of lambs (187) to Dunn, Lavack, Toronto, on Monday.

Many Improvements.

Campbellford has the biggest mileage of cement sidewalk of any town of its size in Eastern Ontario. The pas tsummer has marked the completion of nearly all the principal streets and with the finishing up of the Front and Wellington street sewers, unlimited electric power, a motor fire truck of the most modern type, pure spring water from artesian wells, Campbellford practically enjoys all the conveniences of a city. But, strange to say, the population remains stationary. There will be a chance for the ratepayers to vote on a by-law during January, which will mean bringing at least fourteen new families to town in connection with a thriving industry.

Personal News.

Mr. and Mrs. Thomas McCook, of Grand Road, entertained a number of friends at cards on Monday evening.

Harry Mieklejohn will continue business in the building recently purchased by Jos. Wilkinson.

The Farmers Club held their annual meeting in the Ferris block on Monday evening, which was well attended.

Judge Huycke, of Peterborough, presided at Division Court held at Campbellford on Monday.

Friends of Mr. Robert Linton, who had the misfortune to fall on the icy sidewalk last week, will be glad to hear that he is doing nicely and while no bones were broken, he was severely bruised.

GILLETT'S LYE

Comparatively few people realize to what extent Gillett's Lye can be used to advantage in every home. For instance, with one can of Gillett's Lye and five and a half pounds of lard or grease, ten pounds of good hard soap can be made. Use one tablespoon Gillett's Lye in gallon of water for cleaning and disinfecting refrigerators, sinks, garbage cans, tiled floors, baths and toilets.

Useful for over 500 purposes.

FRANCE ABANDONS

(Continued from page 1)

ments and outrages against Allied officers and various "pin-pricking" measures against foreigners in Germany have so irritated the British that, should the French insist upon carrying out coercive measures and occupy the Ruhr, it is declared there will be no protest from London.

Six months ago the British would have formally protested such action, but now they would merely look on, believing French action to be unwise and likely to foment economic and social disturbances, instead of being productive of the expected results in the way of reparations payments.

It is stated that the attitude of the United States does not enter into the British plans for solving the problems of reparations and Inter-Allied debts. Again and again it has been declared that the American claim would be paid, and at the same time Great Britain can cancel the French debt if the American debts are funded satisfactorily, while Great Britain is willing to accept her share of the German reparations in Category C., which is believed to be cancellation of reparations unless Germany proves able to pay much more than is now expected.

UNEMPLOYMENT

(Continued from Page1)

Asked about domestic conditions brought about by the unemployment, Mr. Cooper said that there is no doubt they would be distressing were it not for the fact, that married and single men are receiving a pro rata allowance from an unemployment insurance fund.

The pronounced success of the Labor party at the general elections this month. Mr. Cooper, attributes to the unrest in industrial areas in Scotland. While it was expected that this would improve their strength north of the Tweed, he said it was never anticipated that they would win so many seats. Asked about the cost of living Mr. Cooper, said it is down approximately in comparison with the last year or two, but that the working classes complain that wages have dropped to a greater extent than the prices of commodities In many instances, he said, the wages have practically reached a pre-war basis

MRS. DORIS BRUNEN TO FACE TRIAL FOR CRIME.

MOUNT HOLLY, N.J., Dec. 11.—(Special.)—Mrs. Doris Brunen and brother, Harry Mohr, are on trial for the murder of "Honest John" Brunen, circus owner.

HASTINGS AND THE DISTRICT

Inspiring Methodist Anniversary Services—Directors Ormond Cheese Factory to Meet—News Paragraphs.

HASTINGS, Dec. 12.—Anniversary services in connection with the Methodist church were held on Sunday when Rev. W. P. Rogers, B.A. of Norwood, preached at both services.

The reverend gentleman took for his text at the morning service "Sir, we would see Jesus" and in the evening, "I am not ashamed of the gospel of Christ", from which he preach ed two excellent sermons, showing a great depth of thought and study.

The Sacrament of the Lord's Supper was observed in the Presbyterian church in the morning, Rev. D. A. Thomson, officating The evening service was withdrawn and the congregation united with that of the Methodist church on their anniversary occasion

News Briefs

Mrs. Cecil Doxsee of Western Ontario, is the guest of Mr. and Mrs. B. F. Doxsee.

W. Fife has returned after spending the summer months in Calgary.

Stanley Robinson of Monaghan, spent Friday with his sister, Mrs. D. Fife.

Lloyd Hess is leaving on Tuesday morning to attend as petit juror at the Assizes in Cobourg.

Dr. J. H. and Mrs. Hess visited Wooler friends on Saturday.

Miss Beatrice Merrills of Warkworth, spent the week end at the home of her aunt, Mrs. J. Oliver.

Rev. M. L. Hinton was in Norwood no Sunday taking the services in the Methodist Church there in the absence of the pastor.

Mr. and Mrs. Roy Watson and family of Norwood spent Sunday with Dr. and Mrs. Hess.

The committee in charge of the annual Christmas entertainment in connection with the Methodist S. School, have secured the services of Miss Dorothy Ryan of Toronto, elocutionist, to assist local talent. Miss Ryan will also give some religious selections in the church on Sunday, December 24.

The annual bazaar of St. George's church was held on Saturday and was as usual quite a success.

Mr. B. F. Doxsee is confined to his home through illness.

Mrs. Alex. Greenley of Toronto, spent the week end with friends in town.

Mr. Joseph Carter of Peterboro, spent Saturday with his mother, Mrs Sarah Carter.

Mr. Willis Fife returned home Saturday from an extended trip to Calgary.

Mr. John Murphy of Roseneath was in town on Sunday attending the funeral of the late Isaac Dawe.

Miss Eva Barry has accepted a position in the store of T. A. Coughlan.

The many friends of Mr. R. A. Coughlan of the Bank of Montreal, Willowbush, Sask, will be glad to know that word has been received here, that he is on the road to recovery.

Mr. and Mrs. M. Jaynes of Cobourg, spent Sunday with Mr. and Mrs. W. Hill.

The many friends of Mrs. W. H. Chapman will be glad to know that her condition shows a slight improvement.

Miss K. Gallagher of Warkworth, spent Sunday with Mr. and Mrs. A. U. Bailey.

Mr. B. Richardson, teller in the Union Bank of Canada, here, left on Monday for Stirling where he has been transferred as relief.

Laid at Rest

The funeral of the late Isaac Dawe was held from the residence of his son-in-law, Mr. Frank Blake on Sunday afternoon at 1 o'clock to Merril's Cemetery.

Around the Station

The U. F.O. shipped one car of hogs on Saturday.

A dining car and sleeping are on the siding here, the quarters of a gang of men doing work along the track.

Cheese Factory Meeting

The Ormonde Cheese Factory shareholders will hold their meeting for general business on December 16th in the Council Chamber.

Home Again

Reeve W. M. Fowlds has arrived here from attending County Council at Cobourg and reports that everything is flourishing in the county and that on Thursday evening Warden Harry Phillips of Brighton was presented with a gold watch and chain and locket by the members, as a token of esteem.

CHICAGO CATTLE.

CHICAGO, Dec. 12.—(Canadian Press.)—Cattle receipts 28,000; beef steers unevenly steady to 25c. lower; beef steers of value to sell at 9.50 and below reflecting decline; top matured steers 12.25; best yearlings 11.00; bulk short fed steers 8.50 and 10.00; stockers and feeders steady to strong; she stock, bulls and veal calves, generally steady; bulk desirable veal calves to packers round 9.00; few upward to 9.50; outsiders upward to 10.50; bulk stockers and feeders 6.00 and 6.75; bulk canners around 2.75; bulk beef cows and heifers 4.00 and 6.50.

Hogs, receipts 52,000; opened 10c. higher; closed weak, unevenly lower than Saturday; bulk 150 to 275 pound average 8.35 and 8.50; top 8.55 early; packing sows mostly 7.60 and 8.00; desirable pigs mostly 8.40 and 8.50; estimated holdover 9,000.

Sheep, receipts 23,000; fat lambs fully steady; top 15.50 to packers and city butchers; bulk fat wooled lambs 14.75 an d15.25; culls mostly 11.00 and 12.00; desirable 85 pound fall clipped fed lambs, 13.75; feeders supply ver ylight, 56 to 60 pound feeding lambs 14.50 ;one deck 90 lb. yearling wethers 12.75; feeding yearlings wethers 11.00 averaging 83 pounds; sheep steady to strong; 100 pound aged wethers 8.60; fat ewes up to 7.75.

Christmas Carols from far, far away

It's going to be a grand radio Christmas. The vast chain of broadcasting stations are now preparing.

Pretty soon you will be enjoying grand opera, light opera, orchestral, chorus and vocal gems like the rest of us! It's marvellous! Fascinating! Get

The Universal Radio Receiving Set —The Ideal Christmas Gift

The Universal is a regenerative receiving set responding to wave lengths from 180 to 20,000 meters. Detector and two stages audio frequency amplification. Tuned by honeycomb coils and high-grade condensers with vernjers. Automatic filament control jacks. The most complete set for perfect results.

The S C-10 For those desiring more simple controls, our S C-10 Regenerative Short Wave Receiver and Two-Step Amplifier, give wonderful results from distant stations. Tunes to wave lengths 175 to 650 meters. Similar in type and equal to American best sellers. Variable condenser tuning with verniers; regeneration controlled by high-class variometer.

—the radio receiving set upon which you always can *depend*—designed by radio *Engineers* of highest standing—made and guaranteed by telephone manufacturers of 18 years' experience.

A gentleman, hearing the Universal Receiving set, exclaimed: "Just the thing for my boy—for his Christmas gift!"

That man saw the possibilities of the radio telephone as an educator.

He did not see, that in choosing the Universal or S C-10, he was also buying fascinating entertainment for *himself* and the *whole family!*

Listen in to the sweet singers of New York, Newark, Chicago, Kansas City, Davenport (Iowa), St. Louis (Mo.), and a host of other far-away stations in their joyous Christmas Carols!

Sold by reliable dealers, who make certain you will enjoy complete satisfaction. Write for interesting literature.

The Canadian Independent Telephone Company, Limited, Toronto

Dealers: Write Us for Information. 11

DeForest Radiophones. Dealers and users fully protected under our trademarks and patents.

Be a Thoughtful Santa Claus this Year!

BE a thoughtful, rather than an extravagant Santa Claus this Christmas. Give her something personal if you wish, but give her also something which shows you sympathize with and understand her housekeeping problems. Give her a whole new, beautiful, shining set of Diamond Ware, Pearl Ware, or Crystal Ware—those wonderful, clean, lovely enameled wares.

Makes Food Taste Better

Perhaps she has been struggling along with a motley collection of all sorts of cooking utensils, doing her best on cheap wares, slaving away half the evening cleaning up her all-metal pots and pans.

Do you realize that those wonderful meals of hers could be still more wonderful if she had the proper utensils to work with—Diamond Ware or Pearl Ware? They make food taste better. They have the smooth, clean finish of finest crockery without the breakage. They give no taint, no metallic flavor, to the food.

And they are so easy to clean and keep clean. Where other utensils require special cleaners, Diamond Ware and Pearl Ware just need a quick wash with soap and water. SMP utensils clean as easily as a china platter or bowl.

Cut Down Fuel Bills

Diamond Ware and Pearl Ware utensils heat quicker and retain even heat, thus cutting down fuel bills. They give far better satisfaction, and if given fair care will outlast any kitchen ware made. Good hardware stores sell SMP Wares.

The Sheet Metal Products Co. of Canada Limited
Montreal Toronto Winnipeg
Edmonton Vancouver Calgary

SMP Diamond or Pearl WARE

We carry a Full Range of Sheet Metal Product Kitchen Utensils in our Economy Basement.

J. C. TURNBULL CO., Limited

For Sale by PETERBORO HARDWARE CO.

S. M. P. Ware Sold by Adamson & Dobbin, Simcoe Street.

It Makes the largest Loaf

—not a loaf of coarse texture, but a well-formed loaf of perfect texture, beautiful colour and exquisite flavour.

If you would have satisfaction every time you bake, use Quaker Flour. It is all of the same superior quality. No Quaker Flour can leave the Quaker Mill until it has been tested by our chemists and bakers and proven to be up to the Quaker standard in every way.

A trial sack will convince you that Quaker Flour makes larger loaves and better bread.

Quaker Flour

Always the Same-Always the Best

Packed in usual sizes. Try Quaker the next time you order flour.

THE QUAKER MILLS
PETERBOROUGH and SASKATOON

202

DISTRIBUTORS:

PETERBOROUGH — Roland Denne and all high class grocers.
BOBCAYGEON — Wright and LeBer.
DOURO—P. G. Towns.
ENNISMORE—R. J. Killen.
ENNISMORE—P. G. Sullivan.
HASTINGS— H. M. Fowlds & Son.
KEENE—W. N. Fletcher.
KEENE—G. S. Taylor.
LAKEFIELD—W. J. Charlton.
MILLBROOK—Atwood & Sheppard, Burnham Bros.
NOGIE'S CREEK—J. L. Beatty.
NORWOOD — Waters & Company.

REGULAR $4.50 VALUE FOR $1.95 IN
Striped and Plaid Skirting
They are all-wool and 54 inches wide, and you have choice of a beautiful range of color combinations. Christmas gift special Wednesday, yard..... **$1.95**
(Dress Goods Department)

Christmas Gift Store

RICHARD HALL & SON LIMITED

REGULAR $4.00 VALUE FOR $2.95 IN
Bonnet's Duchess Mousselline
This is a beautiful, heavy, rich quality that is stamped with the maker's guarantee for wear and color. Full 36 inches wide. Christmas gift special Wednesday, yard..... (Silk Department) **$2.95**

Good Cheer - Good Value - Characterize This Store From Top To Bottom

Its a Happy Crowd of Satisfied Shoppers that throng the Store Daily. There's a Reason—Service—Value.

IT WILL BE A JOLLY CROWD THAT WILL PICK, CHOOSE, AND BUY FROM THIS GREAT BARGAIN TO-MORROW! SPECIAL PURCHASE

5 Cartons of 50 doz. (250 Dozen) Embroidered Handkerchiefs 19c ea., 4 for 75c

GENUINE IRISH MANUFACTURE
—3 Cartons are White with coloured Embroidery corners.
—2 Cartons are White with White Embroidered corners.
—See Window To-night and To-morrow **19c**
Regular value, 25c to 40c each—each .....
—4 FOR 75c—

SPECIAL PURCHASE FOR A BIG XMAS HANDKERCHIEF SALE TO-MORROW (WEDNESDAY)

700 Boxes, Xmas Handkerchiefs 89c

(3 IN A BOX)
All hand embroidered. Beautiful qualities. All put up in attractive Gift packages. See Window To-night and To-morrow. Regular value $1.25 to $2.00 Box **89c**
Your choice of the collection .....

Dresser & Chiffoniere

TO MATCH (Stained Birch)
Two very handsome pieces of Bedroom Furniture, quite disfinctive in every line. Rich Brown Satin Mahogany finish. Christmas Gift Special—Two Pieces **$74.90**

Three Lamps $25 each

THAT HAVE BEEN SLIGHTLY DAMAGED.
A decided bargain, because the damage in each case is so slight it is hardly noticeable. Two of them are Floor Lamps, the other a Table Lamp. All have handsome Silk Shades. The Floor Lamps have Mahogany (Stained Birch) Pedestals—the Table Lamp has a Poly-chrome Pedestal.. Christmas Gift Special, each.. **$25.00**

The Finest of Wilton Rugs

Two very handsome Rugs, suitable for the Dining-room or Living-room—one in a beautiful Kermanshah design, the other in Kirman design. Made of the finest of Willow. Beautiful combination of rich colourings. Size 10ft. 6in. by 9ft. Christmas Gift Special, each **$116.50**

Living-Room Tables

In Mahogany (Stained Birch), very desirable Table that will look well anywhere. Christmas Gift Special ..... each **$7.85**

Walnut Finished Wicker Chairs

Very strong, serviceable, and comfortable to sit in. They are very closely woven on wood frames. Christmas Gift Special, each **$10.95**

Three More Big Linen Specials for Christmas Gifts!

"COLLEEN" BRAND, GENUINE IRISH

Emb. & Hemstitched Pillow Cases

25 Dozen (300) Cases rushed forward for a Christmas Sale. Size 22 x 36 inches **89c**
Extra Special, each .....
(Not more than 4 to a customer. No 'phone orders accepted.)

A REPEAT SHIPMENT
ASSORTED DAMASK PATTERNS

Pure Linen Table Napkins

SIZE - 19 x 19 INCHES.
Genuine Irish Linen. Lovely qualities..... **$3.95**
Extra Special for Wednesday Sale .....

$1.00 TO $1.25 QUALITY

Embroidered & Lace Trimmed Runners

About 15 Dozen (180 Runners) in the purchase, embroidered in White and colours. Traveller's Samples and Clearing Lots. Choice of the whole collection, Wednesday Morning, each **69c**

THE TOYMAN'S SHOP AT HALL'S

THE JOYLAND FOR YOUNG AND OLD IS PACKED FULL OF THE NICEST KIND OF NEW TOYS OF EVERY DESCRIPTION. VISIT IT TO-MORROW. MANY NEW ATTRACTIONS. EVERY DAY SOMETHING NEW IS ADDED.

Suppose You Never Thought of Buying Your Xmas Gifts in the Rummage Dept., Peterboro's Greatest Bargain Dept., Many Surprises for You To-morrow

Men's Wool Worsted Sox

Good weight Heather Mixtures, in all sizes. Splendid 75c value. Rummage Department **49c**
Wednesday Special .....

Men's Heavy Work Mitts

Good, heavy, durable quality Leather, faced with knitted ribbed cuff; well lined. Rummage Dept. **39c**
Uednesday Special .....

Men's Fleeced Underwear

Penman's Warranted High-grade Fleeced Shirts and Drawers, in good winter weight. Rummage Dept. Extra Special **69c**
Wednesday .....

Boys' Heavy Union Underwear

Good quality, heavy weight, Fleeced Underwear. Sizes up to 14 years. Splendid value. Rummage Dept., Wednesday **98c**
Special .....

Boys' Heavy Weight Underwear

Good quality Union Flat-knit Combinations, in sizes up to 14 years. Splendid value **98c**
Wednesday Special .....

Men's Heavy Ribbed Underwear

Good weight Ribbed Wool Shirts and Drawers, in all sizes for Men. Extra good $1.40 value. Rummage Department **98c**
Wednesday Special .....

Men's Flannelette Night Shirts

Well made, good weight, Striped Flannelette, in the dark shades. Extra large sizes. Extra Special, Wednesday **98c**

Heavy Wool Sweaters and Pull-Overs for Men $5.90

They are well and closely knit and good weight. Easily worth $9.00 each, and outstanding value in the Rummage Department To-morrow, each **$5.90**

Boy's Wool Sweaters

Good fitting, warm, cosy Winter Sweaters, with turn back or close-fitting collar. Rummage Dept., Extra Special, Wednesday **$1.95**

Men's Heavy Sox

Good, strong, durable quality, in all sizes for Men. Rummage Dept., Wednesday ..... Special **29c**

Another Bargain in Bradford All Wool Serge

The colours are Navy, Cadet, Black, Brown, and Sand. All 40 inches wide. A beautiful finished Serge of extra weight —40 inches wide. Considered excellent value at 85c yard. Extra Special **69c**
Wednesday, yard ....

THE RUMMAGE DEPARTMENT HAS BECOME FAMOUS FOR ITS
Comforter Values.

Chintz-covered Comforters, filled with Pure White Cotton, covered with dainty and attractive pattern and coloured Chintz. Very Special, each ... **$2.95**

25, 40 and 60 Watt Lamps

Thousand of them (1,000) to sell on Wednesday in The Rummage Department at, each

29c each

All are perfect Tungsten Lamps, and you have choice of 25, 40, and 60 watt.
Better lay in a good supply at this low price Wednesday.

GIRLS! HERE'S YOUR CHANCE TO SUPPLY
Your Kimona Wants

TO-MORROW AT A FRACTION OF WHAT YOU WOULD USUALLY PAY FOR THEM — 50 IN THE LOT!
Beautiful soft quality Eiderdown, in light and dark shades. Splendid assortment of neat patterns. Sizes 6 to 14 years **$3.69**
Wednesday Special .....

Cups & Saucer

in floral effects, in dainty colour effects of Pink, Blue and Green. Away less than regular values. Wednesday Rummage Special, Cup and Saucer **19c**

WE'LL VENTURE TO SAY YOU NEVER THOUGHT OF THE RUMMAGE DEPARTMENT FOR
Infants Wear

There's a bunch of them for you to choose from tomorrow—Kimonas, Long Petticoats, Sweaters, Jackets, etc. All are dainty and useful little garments for the baby. Your choice, each..... **98c**

IF YOU WISH TO FURNISH A
Girl's Outfit Complete for $48.85

THIS SPECIAL OUTFIT SHOULD INTEREST YOU
Brass Bed, Walnut finished; **Mattress**. Every piece guaranteed to give lasting service. Complete Outfit — Christmas Gift Special **$48.85**

Silk Clocked All-Wool Cashmere Stockings

Assorted Heather Mixtures. A lovely quality Cashmere, embroidered in contrasting colours **$1.50**
Special, per pair .....
Put up, 3 Pair in Fancy Xmas Gift Box **$4.35**
and selling at, per Box .....

Vanity Dresser $34.90

A very charming Vanity Dresser in Walnut finish, with large centre mirror and two small side swing mirrors, in a six-leg Table design and two drawers on each side **$34.90**
Christmas Gift Special .....

Tapestry Chesterfield

with high arms and back tufted, and plain seat. Covered in the finest of Tapestry, with best of hair filling. Oil-tempered springs throughout. The colours are Rose, Gold, Blue on a dark Blue background **$147.50**
Christmas Gift Special .....

THE DOLL'S FAIRYLAND

THAT WONDERFUL SPOT IN THE MILLINERY DEPARTMENT, WHERE EVERY GIRL LOVES TO LINGER. AT TIMES ONE WOULD THINK A DOZEN CHILDREN WERE CALLING THEIR MAMMAS WHEN THE DOLLS TAKE TO TALKING.

English Velvet Rugs

SIZE - 4FT. 6IN. x 6FT 6IN.
Good choice of designs and colourings. Some are in small, all-over patterns, others in Oriental designs. Christmas Gift Special, Wednesday **$10.85**

All Kinds of Rugs $2.98

Size 27 by 54 inches and 30 by 60 inches. Sixteen Rugs only in the lot. Regular value from $3.85 to $5.50 each. Splendid choice of good designs and colour combinations. Christmas Gift Special **$2.98**
Wednesday, each .....

Reversible Rugs

SIZE - 30 x 60 INCHES.
With an entirely different design on each side. Christmas Gift Special **$1.46**
each .....

Curtain Material as a Gift

And these High-grade English and Scotch Curtain Nets are the best of good value. 500 Yards in the lot. Every yard worth from 75c to 90c a yard. Christmas Gift Special **59c**
yard .....

Dressing Table

It has three mirrors, two adjustable, one drawer; Walnut finish. A very dainty Gift, and very suitable for a Girl's Room. Christmas Gift Special **$21.50**

Walnut Chesterfield Table

A very choice new design, 60 inches long, 18 inches wide. Christmas Gift **$32.85**
Special .....

Chinese Porc. Table Lamps

With Aeroplane Cloth Shade. Decorated and coloured to match the bases. The colours are Periwinkle Blue, Light Mulberry, Rose, and Gold **$13.85**
Christmas Gift Special .....

Poly-Chrome Candle Sticks

EACH $1.98
Choice for Christmas Gift, quite out of the ordinary in every way. Several very handsome pieces **$1.98**
Christmas Gift Special .....

Bargain Annex Leadership Sale Wednesday

GREATER QUANTITIES! BETTER VALUES! LOWER PRICES!

9 A.M. TO 10 A.M.
ONE HOUR ONLY

Twenty Dozen Knit-Ribbed Bloomers, with Reinforced Gussets, Maker's "Seconds"

49c

AFTER 10 O'CLOCK 59c

Women's splendid quality Knit-Ribbed Bloomers. Made with a reinforced gusset and snug-fitting style. Choice of cream or pink. "Seconds,' but just slight imperfections.

No 'phone orders, please, and not more than three garments to a buyer.

9 A.M. TO 12 O'CLOCK NOON
Three Hours of Rush Selling

Children's Fleece-Lined Sleepers at 79c

AFTER 12 O'CLOCK 88c

Snug, warm, cosy Sleeping Suits for the little tots. Some are "seconds" and the others are "overmakes." The former are so slightly imperfect that the imperfections do not really matter. "Hatch," one-button style, light grey color and sizes 0 to 6.

No 'Phone Orders, Please.

Women's Felt "Cosey" Boudoir Slippers, $1.19

These Slippers have the qualities that make for comfort and the qualifications to make excellent gifts. They have padded, chome soles, ribbon beading, and silk pom-loms. Choice of red, brown, navy or grey. First buyers will find every size 3 to 7 in each colour. Eighty pairs only. Come early.

Christmas Gift Stationery, 2 Boxes 29c

Actually less than 15c a box for these attractive gift boxes. Each box contains Twenty-four Sheets of Linen-finished Writing Paper and Twenty-four Envelopes to match.

New Shipment, Coco Door Mats 79c

An import shipment from India. They are great value at this 79c price. Deep tufts, closely woven and firmly bound. Size 15 x 24 inches.

$2.50 Paillette Silk, 36 inch, $1.74 Yard

A rare opportunity to secure a beautiful Silk for very little. A length for Blouse or Dress will make an excellent X mas Gift. Obtainable in the following colours: Black, Navy, Sand, Pumpkin, Henna, Sapphire, Bonfire, Prunella, Taupe, Samara, Burnt Punella, Taupe, Samara, Burnt Orange, Seal, Ivory, Mink, Pekin, Jade Blue.

40-Inch All-Wool Serge, 69c Yard

A very fine value, indeed. Hundreds of yards already sold is the best testimonial we can offer as to its good value. Choice of Navy, Black, or Pekin Blue.

$2.35 Pink Wash Satin, $1.69 Yard

An evenly woven rabric, possessing splendid washing qualities. Suitable for Blouses, Boudoir Caps, and articles of Underwear. Pink only, 36 inches wide.

Repeating on Wednesday

The Street Floor 99c Hosiery Sale

Pure-Wool Black Cashmere.
Pure Thread Silks.
Cashmere Heathers with Clocks.
Wide Ribbed Sport Hose.
2/1 Ribbed Black Cashmere.

(Not a pair in the lot under a 75c value, and many up to $1.75.)

Hundreds and Hundreds of Boys' and Girls' Books

A Book never fails to give delight to boy or girl. These are all carefully selected titles, by popular authors. Stiff, substantial backs.

Lot 1—27c Each, 3 for 75c Lot 2—49c Each

Hand Sleighs 39c

What boy or girl would not appreciate a Hand Sleigh? Well built, strongly made Sleighs with varnished frames and red seats. A remarkably low quotation. The Annex also offers other Sleigh values, at 69c, 98c and $1.19.

To-morrow's Spotlight

Gift Suggestion

On Sale in the Gift Shop Third Floor

Women's 25c and 35c Christmas Gift Handkerchiefs

3 for 49c

There is not a Handkerchief in the lot that sells regularly at less than 25c. All bright, new goods and dainty creations. A fine selection of solid colors, all-white and white with colored embroidery. Sold only in "The Gift Shop," 3rd Floor. No 'phone orders, please.

Little Notes of Big Values

Children's Fleece-lined Waists, 44c.
Babies' Rubber Pants, 37c.
"Southdown" Pure-Wool Seven-pound Blankets, $6.95 pair.
Boys' or Girls' All-Wool Worsted Golf Hose, 59c.
Women's and Misses' All-Wool Pull-overs, $1.49.
50c Featherproof Ticking, 39c yard.
Women's Fleece-lined Underwear, "Seconds," 69c.
Mahogany Serving Trays, $1.38.
Hespeler Grey Granite Ware, 69c.
"Quinte General" Cut Glass Ware, 98c.
Men's Negligee Shirts, 84c.
"Monarch" Double-Bed Size Flannelette Blankets, $1.95 pair.

New Shipment, Just Arrived

Four-Ply Winter Wool, Ball 10c

A downright good Wool at a downright low price. It works up well, experienced knitters tell us. Choice of the following colors: Paddy, Camel, Oxford, Havana, Seal, Harding, Peacock, Rose, Tangerine, Buff, Navy, Cardinal, White, and Black.

"Otonabee" Four-Ply Scotch Fingering 29c ¼ lb., $1.10 lb.

Obtainable in white, black, camel, seal, green and navy blue. Far-saighted persons will buy their entire season's supply while this low price is available.

Special $1.28 Extra Size, English Bath Towels, 97c Pair

An extra heavy English Bath Towel in an extra large size (22 x 44 inches). Semi-block pattern, fringed ends, colour selection of Blue, Pink, or Mauve. The everyday price is $1.28.

Kiddies' Kindergarten Sets $2.89

When little Miss Ann plays house with her dollies on Christmas Morn, she'll want a Kindergarten Set. A Set comprises a Table and Two Chairs—well constructed. Choice of Red or Golden Oak finishes. Purchases made now will be delivered when desired.

New $1 Jacgard Bath Towels, 74c Each

A large size, heavy, White Bath Towel, with heavy ribbed centres and Jacquard borders of Pink, Blue, and Mauve. An especially attractive Gift Towel.

Yard-Wide Striped and All-White Canadian-Made Flannelettes, 23c Yard

A new December shipment. We have always been proud of this value. To fully appreciate its worth you must feel its softness and note its fineness. The Striped is 36 inches wide and the White 34 inches.

Chicken Dinner on Wednesday, 50c

Served in Our Tea Room, 11.30 a.m. to 2 p.m.

SOUPS
Vegetable or Tomato

HOT MEAT
Roast Dressed Chicken with Gravy
Cranberry Sauce

COLD MEATS
Roast Pork or Ham

VEGETABLES
Mashed Potatoes Creamed Peas

DESSERT
Cocoanut Pie or Ice-cream

Bread and Butter
Pot of Tea or Coffee

Fifty Dozen Men's Knitted Neck Ties 49c

Popular Neckwear for men. A factory clearaway lot of overstock in a range of attractive colors and patterns. If purchased in the regular way the prices would have to be from 75c to $1.00.

Men's First Quality, Fully Guaranteed Rubbers, $1.24 Pair

Not a pair of "seconds" in the entire lot. All are first quality, new stock and fully guaranteed. Sizes and lasts to fit every shoe. December weather is Rubber weather. A splendid buying opportunity for men.

Men's Penman-made Fleece-Lined Underwear, 79c Garment

The regular price on the Street Floor is $1 garment. All guaranteed to be perfect—no "seconds" in the lot. Shirts 36 to 44, inclusive, and Drawers 34 to 42.

The GRESSMAN Company Limited

AN ACCIDENT IN NORWOOD FACTORY.

Cecil Watson Had His Arm Badly Cut--Norwood News of Interest.

NORWOOD, Dec. 12.—Mr. Cecil Watson had the misfortune to get his arm very badly cut at Buck's box factory yesterday afternoon. He was taken to Dr. Sutton's office and the injured member attended to. His many friends wish for him a speedy recovery.

Annual Bazaar

The Ladies Aid of the Presbyterian Church held their annual bazaar in the town hall on Saturday afternoon.

There were six booths namely, fancy work, apron, dairy, home-cooking, doll and candy, dollar and memory booth. The total proceeds amounted to about $260.00 over $50 of this was taken in at the memory booth Contributions for which came from points from Vancouver to Kingston.

Special Services

Rev. W. P. Rogers pastor of the Methodist church conducted anniversary services in the Hastings Church on Sunday. Rev. Mr. Hinton of Hastings had charge of both services in the local church.

Monthly Meeting

The W. M. S. of the Presbyterian church will hold their regular monthly meeting on Tuesday afternoon, Dec. 12th at the home of Mrs. Wm. Pier, Queen street. Officers for the coming year will be elected.

Gave an Address

At the Presbyterian Young People's Guild on Monday evening Mr. N. Alex. McColl gave an address on ex-Premier Lloyd George.

Personals

Mrs. Brown of Peterboro, returned home on Saturday after a visit with her daughter, Mrs. Claude Bongard.

Mrs. Rutherford of Stanwood, is the guest of friends in the village.

Mrs. A. Frost of Peterboro, was in the village on Saturday.

Miss Vera Squire of Campbellford, spent the week-end with her sister, Miss Mary Squire.

Mrs. Brown of Warsaw was called to the village on Friday on account of the serious illness of her mother, Mrs. Margaret Nixon.

AT YOUNG'S POINT AND THE DISTRICT.

YOUNG'S POINT, December 12—Mr. and Mrs. M. Kidd spent Friday in Lakefield.

Mr. Archie Gillis, also Miss Audrey Gillis of Fenelon Falls, who have been visiting Miss Ada Bullock, returned to their home on Saturday.

Mr. and Mrs. Bernal Harvey spent Saturday in Peterborough.

Mr. Harry Ingram was in Lakefield on Friday.

Mr. and Mrs. Bruce Kidd were in Peterborough on Saturday.

Miss Laura McFarlane spent Friday afternoon in Lakefield.

Mr. and Mrs. William Brooks spent Saturday in Peterboro.

Master Bernard Johnston of Lakefield, is visiting his aunt, Miss Laura McFarlane.

The teacher, Miss Sage, and the pupils of Pine Grove School, Douro, intend holding their annual Christmas concert in the school room, on December 20th.

On December 21st, the pupils of Young's Point School are holding their annual Christmas concert in the school house.

DAIRY INTERESTS TO BE DISCUSSED.

Annual District Meeting of the County of Peterborough at Warsaw.

The annual District Dairy meeting of the County of Peterborough will be held at Warsaw on Friday, December 15, 1922 at 2 p.m. under the auspices of the Provincial Department of Agriculture and the Dairymen's Association of Eastern Ontario.

G. A. Gillespie, Director of the District, will occupy the chair.

G. G. Publow, Chief Dairy Instructor Eastern Ontario, and the District Representative of the Department of Agriculture, will address the meeting. The local Dairy Instructor will be present and report upon his work during the season. The services of Professor Leitch, Colquette, Jenvey and Coke, of the Ontario Agriculture Colege at Guelph, have been secured for the Circuit, and one of these gentlemen will be present and address the gathering. Also at this meeting a Director will be nominated to represent the District for the ensuing year.

Matters of vital importance to the Dairy Industry will be discussed at this meeting, and everyone interested in Dairying should endeavour to be preesnt, and come to take part in the discussion.

MEETING SELWYN CHEESE FACTORY.

Summing Up of Business Reveals a Satisfactory Season.

The patrons of the Selwyn Cheese Factory, held their settling up meeting for the season of 1922. They were more than pleased with the result of the season's operations. The following report was considered highly satisfactory.

Number pounds chesee, 93,942; number pounds milk 1,026,090; money received $15,572.22; expenses $2,055.03; cash to patrons $13,517.19.

The season's average number of pounds milk to make a pound of cheese was 10.90. The average price per 100 pounds milk, exclusive of milk drawing was $1.51. The average after all expenses $1.31.73.

WOMEN OF MIDDLE AGE

A Trying Period Through Which Every Woman Must Pass

Practical Suggestions Given by the Women Whose Letters Follow

Detroit, Michigan—"During the Change of Life, I had a lot of stomach trouble, and was bothered a great deal with hot flashes. Sometimes I was not able to do any work at all. I read about Lydia E. Pinkham's Vegetable Compound in your little books and took it with very good results. I keep house and am able now to do all my own work. I recommend your medicine and am willing for you to publish my testimonial." Mrs. J. S. Livernois, 2051 Junction Avenue, Detroit, Mich.

Queer Feelings at Middle Age

Sheboygan, Wisconsin—"I was rundown, tired and nervous. I could not even do my own housework, could not sleep at night and all kinds of queer thoughts would come to me. Finally, I gave up going to the doctor and a friend told me of Lydia E. Pinkham's Vegetable Compound. After the first bottle I could sleep better and I have kept on improving ever since." Mrs. B. Lanser, 1639 N. 3rd St., Sheboygan, Wisconsin.

Knightington, Ontario.—"I took Lydia E. Pinkham's Vegetable compound at the Change of Life for troubles women often have at that time. I had not been well for a year and was not really able to do my work. A friend who had taken the Vegetable Compound herself recommended it to me, and I highly recommend it to all women with troubles like mine." Mrs. Daniel J. Tracey, Knightington, Ontario.

Let the Compound Help You

The critical time of a woman's life usually comes between the years of 45 and 50, and is often beset with annoying symptoms such as nervousness, irritability, melancholia. Heat flashes or waves of heat appear to pass over the body, cause the face to be very red and often bring on headache, dizziness and a sense of suffocation.

Another annoying symptom which comes at this time is an inability to recall names, dates or other small facts. This is liable to make a woman lose confidence in herself. She becomes nervous, avoids meeting strangers and dreads to go out alone.

Lydia E. Pinkham's Vegetable Compound is especially adapted to help women at this time. It exercises a restorative influence, tones and strengthens the system, and assists nature in the long weeks and months covering this period. Let it help carry you through this time of life. It is a splendid medicine for the middle-aged woman. It is prepared from medicinal roots and herbs and contains no harmful drugs or narcotics.

Lydia E. Pinkham's Private Text-Book upon "Ailments Peculiar to Women" will be sent you free upon request. Write to the Lydia E. Pinkham Medicine Co., Lynn, Massachusetts. This book contains valuable information.

WOULD CENSOR FILMS, GIVE BAD BOOKS AWAY.

Spaeth Says Pictures, Not the Printed Words, Can Corrupt Youth.

NEW YORK, Dec. 11.—Censorship of motion pictures but not of books was advocated by Dr. J. Duncan Spaeth, Professor of English at Princeton University, in a lecture before the League for Political Education at the Town Hall here.

"There is all the difference in the world between the book and the motion picture," he said. "I wouldn't censor any books. I wouldn't allow books which I considered indecent or lascivious to be sold, I would give them away, for that would stop a good many from reading them.

"It requires experience to interpret literature. A boy can look up the words 'father,' 'mother,' 'or love' in the dictionary, but he will never know their meanings except through experience. Every dictionary gives a different meaning.

"I would let my children read through every word of Shakespeare or the Bible, unexpurgated but if I were reading the Bible to you today, or Othello I would surely expurgate some passages.

"Pictures create new experiences, making it simple for the spectator to grasp everything he sees. I would let my children read 'Jurgen,' which the Society for the Suppression of Vice attempted to suppress, for all they would get out of it is a lot of fun from the queer names mentioned in the book.

"But that is not true of moving pictures which are so often to life and the things we see all the time. I think that public opinion ought to control this whole matter of the moving picture because it touches the life of the growing generation and brings about new experiences in a way in which nothing else does."

THREATENING LETTERS TO CONSTABLE SMYTHE.

TORONTO, Dec. 11.—(Special.)—Threatening letters have been sent from Buffalo and Canadian points to Provincial Constable Smythe, whose body was found at Welland.

PRIVATE AGENCIES WILL ERECT PLANT.

QUEBEC, Dec. 11.—(Special.)—Private agencies to erect a twelve million dollar power plant on Lake St. John to develop two hundred thousand horse power.

ICE-BREAKING VESSEL IS READY FOR ACTION.

OTTAWA, Dec. 11.—(Special.)—Ice breaking steamer, formerly owned by Russia, ready for action. It is to be renamed the "Courcellete."

NEW SYSTEM ELECTING PROPOSED FOR STATES.

WASHINGTON, Dec. 11.—(Special.)—New system of electing Presidents, proposed by W. J. Bryan. He would take a vote of each Congressional district instead of with the State as a whole.

SEEKS A REMEDY FOR ILLS OF THE WORLD.

ROME, Dec. 11. — (Canadian Press). — Pope Pius held his first consistory for creation of cardinals to-day. In delivering his allocution he referred to the conference at Genoa and similar meetings asserting that he would reiterate to the forth coming Brussels conference his exortation to Genoa delegates to consider remedies for sad condition of many of the world's peoples. The Pontiff said that the conferences such as the proposed Brussels meeting were useless and likely to cause bitter and dangerous disappointment unless governments decided to temper justice with mercy.

FREE STATE SENATOR DEFYING REPUBLICANS.

NEW YORK, Dec. 11.—(Special.)—Martin Fitzgerald, Free State senator, will defy the Republican threats.

A NEW NOTE FROM RUSSIA AT PARLEY.

Protests Against Exclusion of Russian Exports from the Discussions.

LAUSANNE, December 11. (Special.) — But few decisions of far-reaching importance are expected from the premiers' conference.

RUSSIAN NOTE.

LAUSANNE, December 11. Canadian Press. — Foreign Minister T. C. Tchitcherin of Russia to-day submitted a formal note to the Near East conference protesting against the exclusion of Russian experts from the informal discussions between the Turkish and the entente naval and military experts concerning the control of the straits.

IGNORES CHRISTMAS.

LAUSANNE, December 11. Special. — Turkey objects to the adjournment of the conference over the holiday season on the ground that Christmas is not a Moslem feast

"MILLBANK"

10 For 15¢

25 For 35¢

THE QUALITY CIGARETTE

IMPERIAL TOBACCO COMPANY OF CANADA, LIMITED.

TURNBULL'S | PHONE 1650 | AFTERNOON TEA A SPECIALTY at Our Soda Fountain, Main Floor MEET YOUR FRIENDS HERE | PHONE 1650 | TURNBULL'S

1 Day Only Wednesday---DOUBLE BALLOT DAY in the Holiday Voting Contest

TOYS

Turnbull's Toyland-Kiddies' Joyland On the Top Floor

Shoo-Fly Rocking Horses - - - $1.98
12 double - made Horses, with strong seat between, long bent rockers. Comes in red, grey, brown or white. Special for $1.98

Billie-Bus Kiddie Kar - - - $1.69
15 only, nicely varnished hardwood, with three easy running wheels and handle to steer. Special for $1.69

Champion Wagons - - - $2.69
20 heavy made Wagons, extra well finished with hardwood box, solid wood wheels, braced bolsters and axles. Cheapest Wagon in the market for size. Very special $2.69

Slat Wagons - - - $1.69
For the smaller boys. A neat made Slat Wagon with solid wheels. Easy to run. Not many in the lot. Special $1.69

Pacing Bob & Dick - - - $1.00
A pair of Dapple Grey Horses, (Bob & Dick) harnessed in a neat red painted wooden cart. The children's favorite Horse and Cart Set. Special $1.00

Vetcraft Wheelbarrows - - - $1.69
6 only, well constructed and finished in bright blue and red colours. Made by war veterans in Toronto. Special $1.69

Doll Special - - - $1.00
50 Dolls in all sizes, dressed and undressed, for Wednesday only selling. Your choice, each $1.00

Crokinole Boards - - - $3.49
6 only selected hardwood Crokinole Boards in octagon shape. Rosewood finish. Special $3.49
Toyland, top floor

On the Second Floor

The Christmas Bazaar

The undecided, perplexed Christmas shopper invariably makes a decision and her Christmas list is usually filled when she looks around this place of hundreds of gifts. Bring your lists with you and let us help you solve your gift problems. Practical gifts and ornamental gifts for young and old in the Christmas Bazaar.

Second Floor—

Half Price Sale of Gift Lingerie

An opportunity not to be passed by unheeded. Lingerie that is slightly counter-soiled, including Step-Ins, Combinations, etc., etc. Marked at exactly half price. One washing will make them like new.

Turnbull's—Second Floor.

GIVE HER A KIMONA—They sell regularly as high as $14.50, but here is a Christmas Sale of them on now and the price is only $9.45

Second Floor—

$500 Cash to Charities

Turnbull's Holiday Voting Contest
Wednesday "Double Ballot" Day

On WEDNESDAY ONLY there will be a double ballot given with every 25c cash purchase or payment on account.

That is, with every 25c cash purchase you will receive two ballots, or votes, instead of one.

With only 15 more voting days you should not miss the chance on Wednesday of adding a host of votes for your favorite society or charity.

Interest has been keyed up to a great pitch this last week—everyone is anxious and working hard. Where does your society stand? Double votes on Wednesday will help your society gain a few steps.

200 Pairs of Heavy Cashmerette Hose at 57c Pair 2 Pair for $1.10

There are 200 pairs only, and at this great saving price they will move out very quickly. "Mercury" make, and they uphold this firm's high standard of quality. Fashioned and seamless and fit perfectly. Excellent service is assured. Black only, fast dye. All sizes. Wednesday, pair .....57c, 2 pair $1.10
(The Regular 79c Line)

Why Not Gloves?

The Famous Wolsey Brand---We are the Sole Agents for Peterboro

Beautifully soft, warm Woollen Gloves in the popular gauntlet style. Made by the famous English firm "Wolsey." They are just a little different from the ordinary Woollen Gauntlet Gloves, but a whole lot better. Priced, pair, $1.50, $2.00 and $2.25

Pure Linen Handkerchiefs, Boxed for Giving, Regular 89c, Wednesday 75c Box

Two Pure Linen Handkerchiefs, decorated with Spanish hand embroidery, neatly folded and arranged in a pretty gift box. Regular price, 89c. Wednesday, per box 75c

Hand Bags of Real Leather, $2.95 Each

There is no doubt about it—a Real Leather Hand Bag is always appreciated. These are New York styles and are most attractive, and also moderate in price. Close fitting metal fastener. Wednesday, each $2.95
Turnbull's—Main Floor.

Special Wednesday Sale Price on All-Wool Motor Rugs, $15.00 Value for $6.79

Indeed, they would make a gift that would be hard to better. Just think of the comfort they would impart to the recipient. They measure 60 and 80 inches and shown in dark green and brown with a conventionalized border. Wednesday $6.79

"Beacon" Blankets, for Making Into Bath Robes, $7.39 Each

The warmest and most beautiful bath robes are made from these Blankets. They cut to advantage and the making is quite simple. New shipment, showing the latest navajo and conventional patterns. These Blankets will make a bath robe any size up to 44. Per Blanket $7.39

Red and Gold, Green and Gold Tinsel Rope, 16 Yards to a Spool, for Tying Christmas Parcels, 10c Spool

Tinsel Rope for decorating the home or the Christmas tree. Three sizes—
Small .....6 yards for 10c
Medium .....6 yards for 25c
Large .....6 yards for 59c
Turnbull's—Main Floor.

Silk Scarfs

They are a useful gift, and also satisfy the taste for the beautiful. Something she will appreciate, for it is an everyday necessity. Splendid assortment in attractive stripes or plain colors. All new Scarfs. Boxed if desired. Priced, each .....$2.39 to $8.75

50 Boxes of Gage's Linen-Finish Note Paper, 25c Box

Containing 24 sheets of Linen-Finished Note Paper and 24 Envelopes to match. Only 50 boxes to sell. Wednesday, each 25c

Black Sateen, 29c Yard

Those gym. bloomers you have to make will wear best if made from this Sateen. Splendid quality, with a bright sheen, 27 inches wide. Yard 29c

English Photo Frames, 50c Each

That photo would be ready to mail if it were enclosed in one of these Aluminum or Gilt Photo Frames. Size 4 by 6 inches. Glass front. Each, 50c

THE J.C. Turnbull CO. LTD

STORE OPENS AT 8.30 A.M. DAILY

Make "Elizabeth Best" Your Xmas Chocolates

Note Standing of Contestants

Great War Veterans have moved from 15th place to 11th place; Y.W.C.A. from 11th place to 9th place; and Children's Aid Society remains at the top, with St. Vincent Orphanage remaining close second.

Here is the standing to date:

1. Children's Aid.
2. St. Vincent's Orphanage.
3. Salvation Army.
4. King George School Association.
5. Blind Institute.
6. Protestant Home.
7. Knox Church.
8. Big Sisterhood.
9. Y.W.C.A.
10. Peterborough Health Association.
11. War Veterans.
12. Well Babies' Clinic.
13. Trinity Church.
14. St. Luke's Church.
15. House of Providence.
16. Peter Robinson Chapter, I.O.D.E.
17. St. Paul's Church.
18. Queen Mary School Association.
19. Y.M.C.A.
20. Nicholls Hospital.
21. King Edward School Association.
22. Murray Street Choir.
23. St. Joseph's Hospital.
24. George St. Ladies' Aid.
25. Red Cross.
26. Queen Alexandra School Association.
27. King's Daughters.
28. Humane Society.
29. 57th Chapter, I.O.D.E.

Already for the double votes on Wednesday. Let everybody work. $150.00 is the First Prize.

McLintock's Comforters, All Reduced for Christmas Selling

When it comes to putting money into a Christmas gift for the home the best you can buy is none too good. That is the way to feel regarding a Comforter. McLintock's, the best English make, is none too good. Wednesday will be the first day of the reduced prices, and it would be advisable to see these on Wednesday if contemplating the purchase of one before they are picked over. Downproof coverings, beautifully patterned and colored. Wide satin frames or borders. Regular $15.00 to $42.50. All greatly reduced for Christmas selling.
Turnbull's—Main Floor.

Economy Basement
A Gift Shop in Itself

Why worry about gift lists? Just make a visit to our Basement and we are certain your gift list will be complete at little cost, but to the best advantage. Special prices for Wednesday.

Cut Glass Creams and Sugars, Per Pair - - - - - 98c
A splendid assortment of floral and novelty designs, cut on clear blanks. Former $1.25 value. Wednesday special, per pair 98c

Cut Glass Butter Tubs, Each - - - - - 50c
Fine clear glass with dainty floral and star cuttings. They make ideal gifts. Wednesday special, each 50c

Dainty Cut Glass Vases, Each - - - - - 39c
What could be daintier for a gift than one of these, or even a pair? They stand 8 inches high and have dainty cuttings. Former 50c value. Wednesday special, each .....39c, 2 for 75c

Brassware at Exactly Half Price

See our table of Brassware, including such pieces as Smoking Sets, Cigar Cases, Nut Bowls and Vases. Values that formerly sold from $1.50 to $3.50. Wednesday special, exactly half price.

Aluminum Tea Pots and Coffee Percolators, Wednesday, Each - $2.98
Made from 99% pure aluminum and guaranteed to give absolute satisfaction. About 8-cup capacity. Formerly sold up to $3.75. Wednesday, your choice $2.98

China Cups and Saucers, Each - - - - - 78c
Fine English China Cups and Saucers. A splendid assortment to choose from. Formerly marked up to $1.35 each. Wednesday special, each .....78c, 2 for $1.50

Self-Serve Bargain Dept.
Open Every Business Day in the Year
Now on the Third Floor

Grey Granite Pudding Pans, 15c and 19c Each

It's a real bargain! Two and three-quart Pudding Pans in splendid quality of grey granite, smooth hard surface, glossy finish. Limited quantity. No 'phone orders, please. Priced at, each .....15c and 19c

Hot Galvanized Boilers, $1.29

The best quality Hot Galvanized Boiler, No. 9 size. Will fit any stove. Strong wire handles. Complete with cover. On Wednesday, each $1.29

Great Values Briefly Mentioned

China Cups and Saucers 19c
Children's Knife, Fork and Spoon Sets 49c
Ladies' Spunglass Underskirts, 98c
Flannelette Sheet Ends 89c
Beauty Complexion Soap, 4 for 17c
Castile Soap .....4 cakes 17c
Dainty Sewing Aprons, each, 23c
Electric Toasters, 1 year guarantee $1.69
Linen Tea Towels, hemmed, 2 for 35c
Children's Toques and Tams, each 29c
Boys' Jerseys, sizes 22 to 62, at, each $1.39
Glass Bead Necklaces 37c
Turnbull's—Self-Serve, 3rd Floor.

MOTHER OFFERED CHILD TO ATONE FOR ONE KILLED

But Woman Whose Baby Had Been Crushed to Death by Auto Refuses the Sacrifice.

SHE IS ILL IN HOSPITAL

SAN FRANCISCO, Dec. 12.—A mother offered her only child in court to atone for the life of a child that had been killed—it was the greatest sacrifice she could make.

And the mother whose baby is dead turned away the proposal—better no child at all for her than a child who would unwittingly only serve to remind her of her loss.

Mrs. Charles Buckley is the mother who offered to yield her own baby to compensate so far as is humanly possible for the life that had been taken. She and her husband were motoring through the city, with the husband at the wheel, when their machine ran down and crushed 4-year-old Marian Newton. The infant died in the arms of her parents, Mr. and Mrs. Frederick Newton.

Mother in Hospital.

Charles Buckley was arrested. Mrs. Newton suffered a mental collapse as her child died and was hurried to St. Joseph's Hospital, where she is critically ill.

The Buckleys are also suffering severely from the shock of the tragedy. In his cell the husband cried:

"Would to God that I had died instead of that child. I'd willingly go to my grave now if that would bring the little girl back."

It was Mrs. Buckley who suggested that they offer their own baby to the Newtons to take the place of the dead girl. Isabel Buckley is 5 years old, a year older than the victim of the speeding motor. The woman went to the attorney for her husband, weeping:

"I'll do it—I'll do it, if it kills me. Ask them if they will take little Isabel. Charles and I are, oh, so fond of her. I don't know how we can part with her. But I'll do it. I'll do anything. Let them have her."

Mother's Offer Rejected.

The attorney carried the proposal to Frederick Newton as he was about to visit his wife. He shook his head, then after seeing the patient, gave this answer.

"It's hopeless. The thing cannot be considered. Nothing can bring Marian back to us and we only want Marian, our own child."

The old law may say "a life for a life," but the old law was not intended to cover such problems. Charles Buckley offered in addition to place himself under bond never to drive or ride in an automobile as long as he lived.

It is charged that he was intoxicated when the child was killed. He denied this, but he did admit that he had been drinking, and added:

"I was not intoxicated nor was my wife. I had only two small drinks of wine. The lights of another automobile, coming head on, blinded me, so that I hit a traffic monument and the car careened into the throng on the safety station."

Motor Mortality High.

Dr. T. W. B. Leland reported that in the year just ended, ninety-nine deaths by automobiles have been the subject of inquests in the city, and he added:

"Since July 1 the rate has increased enormously. In the last four months forty-nine persons have been killed here. Two detectives have been given permanent details to investigate these deaths."

In September last there were 435 motor accidents in which more than 214 persons were injured. Three men are held under charges of manslaughter at present.

INDIGESTION, GAS, UPSET STOMACH

Instantly! "Pape's Diapepsin" Corrects Stomach so Meals Digest

The moment you eat a tablet of "Pape's Diapepsin" your indigestion is gone. No more distress from a sour, acid, upset stomach. No flatulence, heartburn, palpitation or misery-making gases. Correct your digestion for a few cents. Each package guaranteed by druggist to overcome stomach trouble.

SAYS WILL

(Continued from Page 1).

that we feel such and such an impression, the organ in question does indeed function well or ill, or we do feel that impression.

Not only does the unconscious self preside over the functions of our organism, but also over all our actions whatever they are.

It is this that we call imagination, and it is this which, contrary to accepted opinion, always makes us act even, and above all, against our will, when there is antagonism between these two forces.

The Will Always Yields to Imagination.

If we open a dictionary and look up the word "will" we find this definition: "The faculty of freely determining certain acts."

We accept this definition as true and unattackable, although nothing could be more false. This will that we claim so proudly, always yields to the imagination. It is an absolute rule that admits of no exception.

"Blasphemy! Paradox!" you will exclaim. "Not at all! On the contrary, it is the purest truth," I shall reply.

Suppose that we place on the ground a plank 30 feet long by one foot wide. It is evident that everybody will be capable of going from one end to the other of this plank without stepping over the edge.

But now change the conditions of the experiment, and imagine the plank placed at the height of the towers of a cathedral. Who then will be capable of advancing even a few feet along this narrow path?

Before you had taken two steps you would begin to tremble, and in spite of every effort of your will you would be certain to fall to the ground.

Why is it then that you would not and why should you fall if it is raised to a height above the ground? Simply because in the first case you imagine that it is easy to go to the end of this plank, while in the second case you imagine that you cannot do so.

Notice that your will is powerless to make you advance; if you imagine that you cannot, it is absolutely impossible for you to do so.

If tilers and carpenters are able to accomplish this feat, it is because they think they can do it.

Vertigo is entirely caused by the picture we make in our minds that we are going to fall. This picture transforms itself immediately into fact in spite of all the efforts of our will.

Men Unable to Sleep.

Let us now consider the case of a person suffering from insomnia. If he does not make any effort to sleep, he will lie quietly in bed. If, on the contrary, he tries to force himself to sleep by his will, the more efforts he makes the more restless he becomes.

Have you not noticed that the more you try to remember the name of a person which you have forgotten, the more it eludes you, until, substituting in your mind the idea, "I shall remember in a minute," to the idea "I have forgotten," the name comes back to you of its own accord without the least effort?

Let those of you who are cyclists remember the days when you were learning to ride. You went along clutching the handle bars and frightened of falling. Suddenly catching sight of the smallest obstacle in the road you tried to avoid it, and the more efforts you made to do so, the more surely you rushed upon it.

What was the state of mind of each person in these different circumstances? "I do not want to fall, but I cannot help doing so"; "I want to sleep, but I cannot"; "I want to remember the name of Mrs. So-and-So, but I cannot"; "I want to avoid the obstacle, but I cannot."

Following Example of Others.

As you see, in each of these conflicts it is always the imagination which gains the victory over the will, without any exception.

To the same order of ideas belongs the case of the leader who rushes forward at th head of his troops and always carries them along with him, while the cry, "Each man for himself," is almost certain to cause a defeat.

Why is this? It is because in the first case the men imagine that they must go forward; and in the second, they imagine that they are conquered and must fly for their lives.

"Panurge" was quite aware of the contagion of example, that is to say, the action of the imagination, when, to avenge himself upon a merchant on board the same boat he bought his biggest sheep and threw it into the sea, certain beforehand that the entire flock would follow, which indeed happened.

We human beings have a certain resemblance to sheep, and involuntarily, we are irresistibly impelled to follow other people's examples, imagining that we cannot do otherwise.

I cannot pass by in silence this fact, which shows the enormous power of the imagination, or, in other words, of the unconscious self in its struggle against the will.

Drunkard Impelled by Imagination.

There are certain drunkards who wish to give up drinking, but who cannot do so. Ask them, and they will reply in all sincerity that they desire to be sober, that drink disgusts them, but that they are irresistibly impelled to drink against their will, in spite of the harm they know it will do them.

In the same way certain criminals commit crimes in spite of themselves, and when they are asked why they acted so, they answer, "I could not help it, something impelled me; it was stronger than I."

And the drunkard and the criminal speak the truth; they are forced to do what they do, for the simple reason they imagine they cannot prevent themselves from doing so.

Thus we who are so proud of our will, who believe that we are free to act as we like, are in reality nothing but wretched puppets of which our imagination holds all the strings. We only cease to be puppets when we have learned to guide our imagination.

(Copyright, 1922, by the Bell Syndicate, Inc.)

HEAR HIM TO-NIGHT.

Georges Clemenceau giving farewell address to-night—Broadcasted for Radio.

Radio listeners, tuned in to the 360 metre wave length of WJZ on Tuesday evening, at 8 o'clock will hear the farewell address of Georges Clemenceau, ex-Premier, the "Tiger" of France, delivered before the American Committee for Devastated France, in the ball room of the Hotel Pennsylvania. He has a tendency to move about while speaking; therefore six microphones will be placed along the guest table, in order to pick up every word.

MOTHER!

Move Child's Bowels with "California Fig Syrup"

Even a cross, feverish, bilious, or constipated child loves the "fruity" taste of "California Fig Syrup." A teaspoonful never fails to cleanse the liver and bowels. In a few hours you can see for yourself how thoroughly it works all the sour bile, and undigested food out of the bowels and you have a well, playful child again.

Millions of mothers keep "California Fig Syrup" handy. They know a teaspoonful to-day saves a sick child to-morrow. Ask your druggist for genuine "California Fig Syrup" which has directions for babies and children of all ages printed on bottle. Mother! You must say "California" or you may get an imitation fig syrup

GIFT FOOTWEAR

At Smith's, where quality is first consideration, the Christmas Slippers or Shoes can be depended on in every way—and they are pretty too.

MEN'S SOX
Men's Wool Socks in heather shades; also Heavy All Wool Ribbed Socks in brown, grey and black..... **75c and $1.00**

HOSIERY
Ladies' Silk and Wool Hose in oxford, bronze and camel shades. Special winter weight. Xmas price..... **$1.95**

Women's Red Cosy Slippers, ribbon trimmed, high back..... **$1.35**

Women's Plaid Arctic Cloth, fleece lined, with collar, flexible leather sole and heel..... **$1.35**

Women's Juliets, fur trimmed, in red, blue, brown, purple and black felt, leather sole and heel **$1.90**

Misses' Slippers, all-wool arctic cloth, blue plaid, roll top, with pom-pom, silk trimmed, extra good, felt and leather soles..... **$1.75**

Child's Cosy Slippers, red felt, Sally sandal, with strap, Chrome leather sole and padded heel, Christmas special. **$1.20**

Men's Romeos, brown and black, vici kid, with welted sole, very flexible, top grade..... **$4.85**

Everett Style, same as above..... **$4.15**

Men's Everett and Opera Slippers, chocolate kid, hand-turned soles, genuine Smith quality. Xmas special..... **$3.45**

Men's Everett Slippers, chocolate kid, full fitting, hand-turned sole, a good grade throughout. Xmas special..... **$3.00**

Boys', same as above..... **$2.75**

Men's Romeos, brown and black vici kid, hand-turned sole, first quality throughout. Brown. Real value.... **$4.00** Black. Xmas price.... **$3.75**

Men's Kosey Slippers, brown felt, soft Chrome leather sole, padded heel and insole..... **$1.45**

Boys', same as above..... **$1.35**

Women's Five-Buckle Golosh Overshoe, to fit sport or Cuban heel..... **$5.00**

C. E. SMITH
384 GEORGE STREET

RIOTS IN WARSAW

WARSAW, Dec. 12.—(Canadian Press).—Rioting, in which there was loss of life and injury to many persons, marked the ceremony of the swearing in of Gabriel Narutoricz as President of Poland yesterday.

COLD IN VANCOUVER

VANCOUVER, B.C. Dec. 12.—(Canadian Press).—Vancouver yesterday experienced its coldest day in seven years when the temperature went down to ten degrees above zero this morning. Official forecast says the weather will continue fine and cold.

WOOD
PRICED CLOSE

Hardwood, 4ft., per cord.....$13.00
Mixed Wood, 4ft., per cord..... $8.50
Mixed and Hardwood Slabs, 4ft., per cord.....$9.00

Cutting, per cord $1.50
Splitting .....$1.00 extra

Peterborough Fuel & Transfer Co
134 AYLMER STREET
'Phones 270 and 362.

Barrie's Store News
Exclusive Ladies' Wear Shop.

The Sparkle of Christmas Gaiety is expressed in the charming holiday apparel for the Miss—for the Matron—it would seem that Fashion adds a special Grace, and Beauty, when Christmas inspires the mode.

NEGLIGEES of silken grace with the charm of creamy laces and pastel tinted ribbons, lovely crepey silks and satins in flower-like colorings. Priced from **$3.00 to $14.00**

COSY BREAKFAST COATS AND GOWNS in heavy cotton velours delicately patterned and in plain colorings. Priced from **$5.00 to $12.00**

LOVELY SILKEN UNDIES in wonderful assortment of style and color. All the "newer" styles are here for "milady" to choose from. Priced from **$1.50 to $14.00**

PRINCESS SLIPS and "Petti-skirts" in colors to harmonize with the gaily colored gown or its more sombre sister. Priced from **$5.00 to $7.50**

WHAT MORE ACCEPTABLE than a modish afternoon Frock? Here in delightful variety of style and color, and priced from **$25.00 to $85.00**

OR A PRETTY EVENING GOWN all in readiness for a merry social season and a delightful gift suggestion —"a lovely Frock in a Christmas box." So many beautiful styles and fabrics to choose from. Priced so reasonable, from **$25.00 to $75.00**

A MODISH SUIT, lavishly trimmed with fur, or smartly tailored, as "milady prefers," at practically half the original price. The colors are navy, brown, caramel and rookie. The prices range from **$27.50 to $60.00**

A LUXURIANT WRAP OR COAT in lovely pile fabrics. The colors are brown, reindeer, poilu, mole, navy and black. Trimmed with fitch, Canadian beaver, wolfe, platinum fox, mole and beaverine. Priced from **$45.00 to $95.00**

Barrie's
Phone 340

WORLD DELEGATES AT LAKEFIELD.

Distinguished Visitors From Abroad Talk on Prohibition.

LAKEFIELD, Dec. 12.—A largely attended meeting was held in the Methodist church on Sunday afternoon at 4 o'clock, which was addressed by several delegates to the World's League Against Alcohol's first annual convention just closed in Toronto.

Rev. P. L. Jull was in charge of the opening exercises, which were brief. The well known hymn, "Oh God Our Help in Ages Past," was sung, after which Mr. Jull offered a prayer and then put the meeting into the hands of Mr. Lee, who in a few words explained that he had led these delegates on a tour through Eastern Ontario, going to Perth, Renfrew, Pembroke, Ottawa, Campbellford and Peterborough and other places. These men were delegates to the convention held in Toronto, at which 67 countries were represented and there were 1,101 registered delegates. There were originally seven in Mr. Lee's group, but two (Rev. Alfred H. Horsfal of Australia and Gustave Corwin, of France), were obliged to leave at Belleville.

Interest in Canada.

The first speaker was Villow Ernets of Esthonia. Mr. Ernets has a limited knowledge of English and his message, which he read, was not clearly understood by all. After an apology for his inadequate English, he proceeded to express his pleasure at being able to visit Canada, which he found very interesting. Esthonia, one of the new states bordering on the Baltic Sea, was a free state 700 years ago, was under Russian domination many years, but the Great War and the Russian revolution brought many changes, and Esthonia proclaimed her independence after a long war with the Bolsheviks. Now Esthonia's status is recognized and she is a member of the League of Nations. The churches are not as well organized against the drink evil there as in Canada and the United States, but the signs of the times show progress as the people are doing the best they can and in due time the effect will be apparent not only there but in neighboring states.

Spoke in Spanish.

Franklin Albrecias of Spain, was the second speaker. Mr. Albrecias had not sufficient English to give his address in that language, so he spoke in Spanish and Rev. W. P. Harwood of New Mexico, interpreted for him. His father is a Methodist minister in Spain and he is training to follow the same calling. It was a great pleasure, he said, to be in a Methodist church, as there are only two in all of Spain, in one of which he had worked for the past twelve years. He was much impressed by the convention, which took work, money and organization to bring together all these people with one ideal, to unite against alcoholism. Ontario, United States and Iceland were the first countries to adopt prohibition, the battle for which is being waged all the world over. We cannot imagine conditions in Europe where prohibition is hardly known. Some countries see the danger and are battling against strong drink. In Spain they are doing their best to achieve total prohibition, though it is a hard fight, as working men, soldiers and authorities all drink This is also true of France and other countries cursed with the evils of alcoholism. This convention and the visit to our prohibition province has been a great inspiration he concluded, and it is to be hoped that we in Ontario realize our responsibilities and will help in all ways possible by example, money and prayers and sacrifice.

Magnetic Personality.

Otto Forteret of Switzerland, was the third on the list. A bright faced young man of magnetic personality, he is the leader of the young people's movement in Switzerland. He also derived inspiration in the Toronto convention and felt that something more than just prohibition brought these people from all over the world together. Canada, this great and wonderful country, was the right place to hold such a meeting. This great country is free, he was glad to know, but his own people are in slavery to the liquor traffic. Many European countries, although nearly bankrupt, are spending more and more on drink. In France the saloon keepers are a powerful organization and each year thousands of babies are dying there because of the evil of drink. The battle of temperance vs. liquor is being fought more fiercely than ever before. Canada is the example of Europe as one sees happiness and prosperity everywhere in this country. Inventions and discoveries have made the world seem smaller and smaller and what we need is more co-operation among nations.

Proud of Results.

Rev. Wilson Stuart of England, was the next speaker. He is proud to see what prohibition has done for us in Ontario and hopes very much to see the same conditions in England before many years.

There are so many glorious things about England, he said, it is painful to talk of its evils.. In England there is spent more on the trade (as the liquor traffic is termed) than on our army, navy, air force, railways, shops or dwellings. The aftermath of the war has brought a huge housing problem to the great cities, and in London, Liverpool, Birmingham, Manchester, Glasgow, Edinburgh, Dublin and Belfast and other cities thousands of families are living in places which are not fit to house pigs. But there is more beer drank than milk and the children suffer in consequence. During the war Lloyd George said we were fighting three enemies, Germany, Austria and drink, and the greatest of these was drink. It was noted in the war that the higher the wages paid to labor the greater the amount of money spent on drink, and the greater amount of lost time. In 1915 the infantile mortality rate was higher in Edinburgh than in any year since 1851 when statistics were first taken. A Royal Society, with the King as patron, has been formed for the prevention of cruelty to children, largely the result of drunken parents. Work is proceeding favorably along these lines in England.

Sang in Spanish.

Rev. W. P. Harwood sang a hymn in Spanish after which he spoke for a few minutes only as the hour was late. He expressed himself as agreeably surprised on meeting the people of Canada. He had never thought much about this country, being too far south to be troubled with rum-runners and bootleggers. He never had such a good time as at the Toronto convention and now he thinks more of Canada and its people than ever before.

In regard to prohibition in the U. S., Uncle Sam is not going to fall down in tihs matter. Good President Harding is determined to rigidly enforce the law and banish bootleggers, rum runners and blind tigers; New Mexico carried prohibition by a State law two years before it was carried in the Union. Arizona carried it two years previously and the great hope is that it may be carried all over the world.

Rev. C. S. Reddick pronounced the benediction.

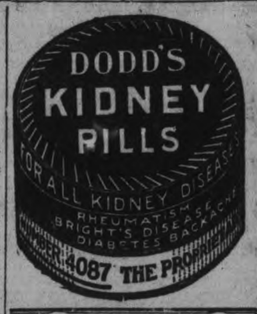

Popular for Over 30 Years
A proven remedy for
COLDS COUGHS
ASTHMA CROUP
BRONCHITIS
for persons of all ages
Especially suitable for children. It is so pleasant to take.

Mintine COUGH REMEDY
Established 1889 *For Sale At All Druggists*
Mintine Co., Ltd., Toronto.
Sales Agents: Harold F. Ritchie & Co., Ltd. 10-18 McCaul St., Toronto.

DISTRIBUTE $120,554

NEW YORK, Dec. 12.—(Canadian Press).—Distribution to charity of $120,554 representing receipts of the tie world's series games last October between the New York Yankees and Giants, will be made by December 20, according to announcement yesterday by Baseball Commissioner K. M. Landis, upon his arrival here in connection with annual meetings of the American and National Leagues.

Patient: "Is my mouth open wide enough, dentist?"
Dentist: "Oh, yes, ma'am I shall stand outside while drawing the tooth."

Any Touch of Indigestion

Your Food will Feed you more

Until your various digestive organs are in order your food, instead of properly nourishing you will be liable to clog and poison your system. Your blood will be poor and impure and your nervous system thoroughly run down. Take immediate steps to secure the healthy activity of stomach, liver, and bowels. To this end you should

Take

Beecham's Pills

Sold everywhere in boxes *25c—40 pills* *50c—90 pills*

AND MME. SKOVGAARD

Axel Skovgaard, the Danish violinist, ably assisted by his wife, Alice McClung-Skovgaard, pianiste, entertained a fairly large audience at the Royal Theatre last night in the concert arranged by Mr. Frank Whitehouse. As an experiment for the early season it was in every respect gratifying, although it deserved a larger attendance than three hundred. In acknowledging the patronage of so many local musicians and the no less eager, if not so critical, unprofessionals, Mr. Whitehouse intimated that other artists would appear at the Royal this winter.

The generous programme of some twenty numbers included many that were familiar. Interest at the outset was perhaps centred in Skovgaard, and while he fulfilled all the encomiums that preceded him, the audience discovered in his wife a pianiste of fine musical instincts, broad attainments and appealing personality. There was nothing assertive or obtrusive about either of this talented couple, and least of all in Alice McClung-Skovgaard. They shared the honors about evenly, but the pianiste's skill and insight first noticed in her accompaniments transpired as a delightful surprise in her solo numbers.

Skovgaard's opening display selections were well received, but the popular note in his later offerings evoked a warmer and more emphatic applause. This was evidenced in several Kreisler arrangements, Traumerei, and a little number entitled Melodic by Lemare. A beautiful tone, big and flowing, marked these selections, and an andante from a Mendelssohn concerto was a striking example of Skovgaard's musicianship. The theme of a sonata by Sjogren was impressively developed, and an allegro from Nicolieieff afforded additional opportunity for his brilliant technic.

Mrs. Skovgaard's two first numbers won instant approval. The "Frolic of the Waters," by Ravel, and Percy Grainger's arrangement of Tschaiknowsky's "Waltz of the Flowers" were full of charm and grace, a wealth of shading and rythm, and a phrasing that was clear cut and eloquent of expression that flowed from an easy and commanding technic. A Lisst etude was a beautiful little vignette, and in the same style was "Arabisque" by Debussy. The familiar Wedding March by Greig was thoroughly satisfying, and in a contrasting contemplative mood was the No. 10 Prelude by Rachmaninoff. Mrs. Skovgaard is not only a talented and resourceful artist, a splendid concert and salon pianiste, but these gifts she delicately colors and accentuates by a charm that glows in all her work. She is not lacking in strength and breadth of tone, but in it this lighter quality of the spirit that her art finds captivating expression.

DYE OLD DRESS OR DRAPERY IN DIAMOND DYES

Buy "Diamond Dyes" and follow the simple directions in every package. Don't wonder whether you can dye or tint successfully, because perfect home dyeing is guaranteed with Diamond Dyes even if you have never dyed before. Worn, faded dresses, skirts, waists, coats, sweaters, stockings, draperies, hangings, everything, become like new again. Just tell your druggist whether the material you wish to dye is wool or cotton, or mixed goods. Diamond Dyes never streak, spot, fade or run.

THE MARKETS

CASH GRAIN.

MONTREAL, Dec. 12. —(Canadian Press.) — The trade in cash grain in the local market yesterday was rather quiet on account of the fact that buyers were not disposed to pay the advanced prices asked by western shippers. There was no change in spot prices but the tone of the market was firm. A firm feeling prevailed in the flour market. A fair business was passing in mill feed and there was a good market for rolled oats. The demand for baled hay showed no improvement. The local market for eggs was without any special feature, the tone being firm under a steady demand. The potato market was rather more active. A much stronger feeling developed in the butter market and prices were up 1-2 cent to 1 cent per pound. A feature of the cheese market was the increased demand from English importers for supplies of finest September-October make.

EGG MARKETS.

OTTAWA, Dec. 12.— (Canadian Press.)—At some points the price of fresh egg specials is a little easier, due to heavy supplies. The market for storage stocks continues very firm, however. Canadian stocks are low but importations from United States continues.

Toronto, specials jobbing 90 to 95, extras 75, storage extras 44 to 45, firsts 38 to 39, seconds 35.

Montreal, a few specials are moving at prices ranging from 80 to 90. These are costing 75 to 85, at Ontario points. Market for storage eggs is very active, extras jobbing 40, firsts 35, seconds 31.

Saskatchewan storage extras jobbing 40, firsts 35, seconds 29, retailing 35 to 45. Practically no fresh eggs are moving.

Alberta, practically no fresh arriving, storage extras jobbing 40 to 42, firsts 35, seconds 25.

British Columbia local fresh 30, country points, with 52 offered for specials. Specials jobbing 58 to 60, extras 56, pullets 42, local storage firsts 35, seconds 30.

WINNIPEG CATTLE.

WINNIPEG, Dec. 12.—(Canadian Press.)— Receipts 3,320 cattle and calves, 2,200 hogs and 650 sheep and lambs.

The caitle market was slow yesterday morning and a price range had not been established up to noon. Good handyweight butchers in fair demand but offerings generally lack quality.

Hog market unsettled. Local packers bidding 8.75 for thick smooths while outside buyers took several loads at 9.00.

Early sales for good lambs ranged from 11.50 to 12.00 and good lightweight sheep from 7.50 to 8.00.

CHICAGO WHEAT.

CHICAGO, Dec. 12.— (Canadian Press.)—Expectance of a cold wave likely to endanger much of the winter crop caused the wheat market yesterday in the face of heavy profit-taking sales on the part of holders. The close was unsettled at one cent net decline to a like advance, with May $1.20 1-4 to $1.20 3-8 and July $1.10 3-8 to $1.10 1-2. Corn finished 3-8c. off to 1-4c. up; oats unchanged to 1 1-8c. higher, and provisions varying from two cents decline to 27c. gain.

Simple Way To Take Off Fat

There can be nothing simpler than taking a convenient little tablet four times each day until your weight is reduced to normal. That's all—just purchase a case of Marmola Prescription Tablets from your druggist for one dollar, the same price the world over. Follow directions—no starvation diet or tiresome exercising. Eat substantial food—be as lazy as you like and keep on getting slimmer. And the best part of Marmola Prescription Tablets is they are harmless. That is your absolute safeguard. Purchase them from your druggist, or send direct to Marmola Co., 4612 Woodward Ave., Detroit, Mich.

COX'S BODYGUARD KILLS SELF WHEN LEADER RESIGNS.

ROCK ISLAND, Ill., Dec. 12.—Following the resignation of the suspended chief of police, Thomas Cox, which was accepted by the city commission to-day, Charles Ginnane, a detective who for four years has been Cox's personal bodyguard, committed suicide by shooting himself late this afternoon.

Ginnane, it its said, feared he would be indicted by the special vice grand jury, which had indicted Cox on charges of conspiring to protect vice and stealing a city automobile. Ginnane, it is said, has been brooding since Attorney General Brundage began his investigation of vice conditions here.

Cox was suspended as chief Sept.27 when the police and fire commissioners charged that the police department was demoralized. His suspension resulted in the gang war which laid the way for the crime inquiry.

Rock Island has been without a police chief since Cox's suspension, Mayor H. M. Schriver having discharged the police board which must appoint the chief of police. Rock Islanders have refused to accept posts on the board.

Cox has left Rock Island. He is said to be in Peoria.
hceifie S o-aA-trw

TO HEAR MESSAGE

DUBLIN, Dec. 12. — (Canadian Pess).—Then Senate will meet jointly with the Dail Eireann today, when Governor-General Healy will read the Royal message and deliver a message which will be debated by both Houses.

Headquarters for Children's Gifts is Our Exclusive Children's Store

WE HAVE A WIDE VARIETY OF LOVELY THINGS which make ideal Christmas Gifts for Kiddies, from infants to 14 years old. Among these are Dresses, Bath Robes, Gowns, Princess Slips, Bloomers, Wool Goods of all kinds; also Boys' Suits, Jerseys, Toques, etc. These are sure to please both mothers and children.

W. E. LECH, 366 George St.
Children's Wear Exclusively.

RICH HARVEST IN GRAIN SHIPMENTS.

PORT ARTHUR, Dec. 12—(Canadian Press).—The unprecedented record of 1922 has been responsible for heavy earnings by the steamships companies, all of which will reap a rich harvest. High rates for the carriage of grain have prevailed practically all fall. Taking part in the movement from Port Arthur and Fort William were steamers which never until this season reached the local port. They included several steamers of the Canadian Government Merchant Marine and ocean steamers operated by the United States Shipping Board. This was the first time the two countries entered into merchant marine competition and their vessels were despatched with orders to "take all you can".

CATTLE MARKETS.

TORONTO, Dec. 12.—(Canadian Press).—Receipts, 1,343; trade slow. Quotations: Heavy beef steers, $6 to $8; butcher steers, choice, $6.50 to $7.50; butcher cows, medium, $3 to $4; calves, $11 to $13; lambs, $12 to $12.50; hogs, selects, $10.50.

DIABETES

Is not incurable if you diet with Jireh Dietetic Flour and Foods. Superior to Gluten Flour and more palatable. Recommended by physicians and sold by leading grocers. Literature and Diabetic Cook Book with Menu Table sent free on request. Jireh Food Co., Brockville, Ont.

For sale by W. H. Hamilton, 138 Simcoe street, Peterborough, Ont.

"CANADIAN Pacific trains are always comfortable. We made our reservations early and had a fine trip."

For Tickets, Rates and Information Call or Phone City Ticket Office. PHONE 18.

Traveled CANADIAN PACIFIC

Listen to What You Like—

There are so many broadcasting stations sending out excellent programmes every evening you can get whatever pleases you.

RADIO

is not a rich man's pleasure. Anyone can have a RADIO SET in their Home by joining the

GREENE CHRISTMAS RADIO CLUB

$5.00 Down and $3.00 a Week pays for a Northern Electric Detector Set. Regular price $72.00. Special to 30 Club Members ..... **$59** **Includes Aerial, Batteries, Peanut Tube, Head 'Phone, Variometer complete, or without Aerial, with Plug for Electric Socket $55.00**

KNOCK-DOWN SET, TO BUILD FOR YOURSELF — $42.50

Buy a Knock-Down Set, and try for our Prize of a $12.00 SET OF HEAD 'PHONES to be given to the one building the Best Set from Our Parts.

Memberships are being taken up fast. The 30 Sets are all we can handle before Christmas. The Factory cannot supply the enormous demand, and we find it very difficult to get enough for our customers. Speak quick!

The J. M. Greene Music Co., Ltd. "Home of Good Music" CHARLOTTE STREET

Final Games In Soft Ball League This Week-Other Sport News

Knights Defeat the Wildcats in a Soft Ball Semi-final Game

Game Went to Eleven Innings Before a Decision Was Reached — Finals Thursday Evening.

The Knights of Columbus won the semi-final Soft Ball game last evening by a score of 19 to 16. They had one of the hardest times they ever had to do it for the Wildcats were right out to make the fur fly and carried the game to eleven innings before a decision was reached At the end of the ninth frame, the score keeper added up and found the tally was 15 to 15, another inning netted one run each but the Caseys found what they were looking for in the eleventh and when the smoke had settled three runs had crossed the pan. The Wildcats tried valliantly to overcome the lead but couldn't make the grade, going to the bench in one-two-three order.

The Knights started off like a whirlwind and scored six runs in the opening frame and things looked rather blue for the Wildcats til they grabbed five runs in the second and took three more in the third to tie the score. Neither team was able to score in the fourth but the Knights too took one in the fifth and three in the sixth. The Wildcats retaliated again with four in the seventh. Two in the eight again put the Caseys in the van but once more the Wildcats rose to the occasion and picked up two of their own in the ninth. Both scored one run in the tenth but three for the Knights in the eleventh proved too much for the Wildcats to handle.

The game was a fast one from start to finish and though the Wildcats lost they deserve great credit for the great battle they put up. The Caseys, however, were the strongest team and deserved their victory. In the matter of hits the teams were on even terms with sixteen each. Murphy did the twirling for the winners and Bradley for the loosers. They broke even on the number of passes issued with five apiece, but Murphy fanned seven to Bradley's one. Both pitchers received good support.

The winners will meet the Raybestos gang on Thursday evening at 8:30 for the City Championship finals. This game will also be played at the Armoury. Both the teams are playing in tip top form and both have an unusual string of victories behind them. As a result this game is expected to be the last and fastest of the whole schedule. An admission charge of 25 cents will be made and the proceeds will go to the Peterborough Amateur Athletic Association.

The players last evening were:

Knight of Columbus—Primeau ss, M. Sheehy 1b, O'Hearn c, Rose ss, Murphy p, R. Sheehy 3b, Corkery 2b, Rutherford rf, Corrin lf.

Wildcats—Bradley p, Delahaye c, Ward 1b, Johnson 2b, Elliott 3b, Cooper lf, Cheu rf, Miller ss, Whitehouse ss.

Score by innings:

Knights	611013120l3—19
Wildcats	053000412l0—16

P.A.A.A. CAMPAIGN NOW UNDER WAY

Sport Activities Boost This City in Many Parts of Dominion.

It will surprise some citizens to learn that since the organization of the Peterborough A.A.A., a little more than a year ago, Peterborough has received more helpful newspaper advertising in all parts of Canada than it received in ten years before the association was formed. That is one of many reasons why the Association is a good thing for the city.

The membership drive is on to-day and teams of workers will endeavor to complete their districts by the end of the week. The schools of the city are included in the present campaign.

Already a goodly number of memberships have been renewed and new members added.

RECORDS ARE OFFICIAL

MONTREAL, Dec. 12.—At the A.A.U. of C. meeting Saturday the official record 9 3-5 seconds, for the 10 yards dash was credited to Cyril Coaffee of Winnipeg on the unanimous vote of the meeting after there had been some discussing concerning the accuracy of the time. Coaffee will be presented with the gold medal of the A.A.U. of Canada in recognition of the fact that he made a world's record.

BOWLING

TELEPHONE TOOK 2 FROM A.O.F.

Last night at Solomon's alleys in the Mercantile Five Pin League the telephone took two out of the three from the A.O.F. In the last game the A.O.F. came in strong and won out, Read rolling 237 and 557 in 3 games. Elliott was high with 530, Brown 520, White 509. Following are the scores:

BELL TELEPHONE—				
Elliott	198	189	143	530
Gray	134	116	130	380
White	170	194	145	509
Brown	174	182	164	520
Long	115	147	122	384
	791	828	704	2328
A.O.F.—				
Read	146	174	237	557
Dundas	110	.....	150	260
Pitchard	.....	98	.....	98
Dainton	125	106	155	386
Laws	175	108	127	410
Young	135	134	132	401
	691	620	801	2112

WESTCLOX FIVE PIN LEAGUE.

Shiners Won Two from Assemblers.

In the Westclox Five Pin League at Solomon's alleys, the Shiners won three straights from the Assemblers. Wyatt was high man for the night with 537. Following are the scorcs:

SHINERS—				
Stokes	186	143	128	457
Wyatt	214	185	138	537
Prosser	155	186	144	485
	555	514	410	1479
ASSEMBLERS—				
Eames	154	140	129	423
Ainslee	91	129	91	301
Saddler	111	150	108	369
	356	419	328	1093

CAN. GEN. ELEC. TEN-PIN LEAGUE.

Production Took Three Straight.

Last night at Solomon's Alleys in the C.G.E. Ten-Pin League the Production took three straights from the Accounting. For the winners, Convery was high man with 426 and Reed next with 409. Following are the scores:

ACCOUNTING— C.G.E.—				
Shannon	76	63	63	202
Hurle	89	67	.....	156
Shaughnessey	92	104	105	301
Cottrell	130	140	108	378
Fife	82	60	.....	142
Craig	.....	.....	116	116
McG.	.....	.....	82	82
	469	434	474	1377
PRODUCTION—				
Breckenridge	118	142	108	368
Patterson	118	100	103	321
Convery	151	136	139	426
Reed	138	146	125	409
Hodgson	109	108	140	357
	634	632	615	1881

ABBOTT IS PRAISED BY MAJOR LEAGUES.

Spencer Abbott, famous minor league manager, will handle the Reading, Pa., International League team next year. Abbott succeeds Chief Bender as manager. Last year he was in charge of the Memphis team of the Southern League.

Abbott has always gone big in the minors; winning pennants is his specialty.

"Reading made no mistake in choosing Spencer Abbott," is the opinion of John McGraw.

"He is a thoroughly competent man," is the way Barney Dreyfus sums up Abbott's baseball ability.

AGITATION FOR DRAFT RETURN

Majors Likely to Discuss Matters Again — Five Minor Opposition Leagues May Grow.

NEW YORK, Dec. 12.—The draft question that has been agitating baseball circles ever since five of the largest minor leagues exercised the option given them under the 1921 major-minor agreement and refused to grant the selective privilege, either to the majors or to minors of other ciassification, may receive fresh attention this week when major and minor leagues hold meetings in this city.

The majors, supported in their views by Commissioner K. M. Landis, desire to amend the present draft statutes, as embodied in the 1921 agreement, so that all minor leagues will be obligated by tis provisions and given no choice in the matter. Unsuccessful overtures were made a year ago by the advisory council and since have been repeated in an effort to secure a new understanding with the five recalcitrant minors, who insist upon keeping in force the present law, which was made effective for seven years, or until 1928.

As an alternative solution of the situation, a number of major league clubs are known to favor an enlarged player limit, to afford a larger range of player selection. On the other hand several other minor leagues, now affected by the draft, are believed ready to join the other "hold-outs" and nullify the selective privileges as far as they are concerned.

Exemption from the draft, by "any league so desiring" is specifically provided under the terms agreed upon jointly by the majors and minors on Jan. 12, 1921. At the same time a league exercising such exemption automatically forfeits any right to draft players from other circuits.

The five leagues that have taken this course are the American Association, International and Pacific Coast Leagues, the Western League and the Three I League.

BOXING BOUTS VICTORIA HALL

Plenty 'action Promised in Big Card of Bouts To-Night.

The boxing card arranged for the P.A.A. smoker at Victoria Hall tonight will produce some interesting exhibitions of the fistic game. Included on the programme are: Ed. Dugan, "Scotty" Oxley, Lorne Combe, Jack McDonough, Jerry McGill, Millard, Corbett, Houghton, the Minicola brothers, Baker, Rex, Freeman and several others who will make their first public appearance in the ring. To-night's bouts should draw a big crowd.

Geo. N. Graham will referee. Follis' four piece orchestra has been engaged to provide musical numbers.

THOMPSON SOLD TO PACIFIC COAST.

TORONTO, Dec. 12.—A wire received yesterday from President Lol Solman from New York conveying the information that the Toronto ball club had sold Pitcher Harry (Tommy) Thompson to the Sacremento club of the Pacific Coast League.

Thompson is a left hand twirler who has been with the Toronto club for a number of years, with the exception of one season, when he was with the Baltimore. He gave promise of being one of the most useful utility men in the game, as he was a fine fielder and a good hitter as well as a clever pitcher. His pitching arm has been causing him trouble for some time and has affected his usefulness to a great extent.

Banquet For Winners Gordon Football Cup

PRESENTED CUP.

G. N. Gordon.

Quaker Oats Company Entertained Players of Championship Soccer Team.

CUP PRESENTED.

The Quaker Oats football team winners of the city championship, was last night presented with the Gordon Cup, emblematic of its honour. The presentation was made by G. N. Gordon, K.C., M.P., the donor of the cup, at a banquet given the members of the team by the Quaker Oats company.

At 7 o'clock the party to the number of twenty four gathered in the large recreation room of the left wing of the factory where a bounteous repast was served under the supervision of competent caterers. After the inner man had been satisfied George A. MacDonald, manager of the local plant welcomed the guests and having told of the good work accomplished by the team introduced Mr. Gordon.

In presenting the cup Mr. Gordon told of some of the difficulties the team had to overcome in order to win it. The Quaker Oats team entered the league for the first time this year and the fact that they were able to win the city championship, pointed not only to some exceptionally good players but also to good organization and management on the part of the officials of the team. The efforts of those who have been promoting the sport are, he said, a credible service to the city for football as well as developing physical strength teaches a man many of the other mental and moral requirements that are needed for success in this life and helps to find his true place in the great scheme of things.

The devolpment of all lines of sport had in the opinion of the speaker, done more to foster a better manhood and a better womanhood in this city than any other agent aside from the educational centers.

The success of this team in their first year had shown that the players had learned the tactics which are necessary for victory both on the football field and in the great game of life. They had learned that the interlocking efforts of all were necessary to carry any project to a successful end. It matters not where a man may be employed, either in private or public life he will find that success will never come to his efforts unless he can work in harmony with his fellow workers. This he said is one of the many reasons why football goes a great way in making first class British citizens.

President William Perdu of the Quaker Oats Football Club in accepting the trophy thanked Mr. Gordon for both the cup which he had given and the words of praise he had spoken. In congratulating the team on the success of their efforts, he said that they had won more than the cup for they had also won the plaudits of all sport lovers in the city by their conduct on the field.

Arthur Laws, the manager of the team also spoke a few words of congratulation to his charges and pointed out that the prospects were bright for another championship team next year.

A recitation by Joseph Johns and a song by Vernon Morphet completed the entertainment for the evening.

The players on the championship team were: George Griffin, goal; James Willshaw (captain) and Frank Honour, backs; W. Hepburn, A. L. Logan and Albert Clair, halves; Bob Willshaw and Jack Russell right wings; George Logan, center; T. Foster and Ernie Croft, left wings; Bob Young, spare.

SIKI-CARPENTIER FIGHT A CERTAINTY

So Paris Le Journal Says—Siki Denies That He Suicided.

PARIS, Dec. 12.—A second Carpentier-Siki fight seems a certainty, according to Le Journal, which points out that President Rousseau of the Boxing Federation is inclined to be clement toward the Senegalese.

"I will box Siki under any conditions at a date to be fixed upon my return to Paris this evening," Carpentier telegraphed Le Journal from Brighton, England, Sunday night. "Please say that to beat Siki would be the greates joy of my life" th etelegram said. It added that Georges was to get the opinion of surgeons as to conditions of his hands which were injured in his bout with Siki.

A report is current that Siki has disappeaed, but neither his friends nor the police seem unduly alarmed. The newspapers suggest that he has been spirited away from the clutches of interviewers.

Siki appeared yesterday morning to deny in person that he had committed suicide or that he had been thrown into the river, as had been widely reported.

BIG PLAYERS COME FROM HICK TOWNS

Village Corner Lots Have Developed Most of the Talent in the Major Leagues.

What an ecstatic whaling those born in the little towns would give to the big-city or big-town delegates in baseball.

The small towns carry the class of the game by a most unseemly margin. Something after this order—of which how many were known to you before?

Winters, Tex.—Rogers Hornsby.
Manchester Ohio—Geoge Sisler.
Royston, Ga.—Ty Cobb.
Hubbard, Tex.—Tris. Speaker.
Millerton, N.Y.—Eddie Colins.
Bluffton, Ind.—Everett Scott.
Wales, N.Y.—Walter Schang.
Oakland City, Ind.—Eddie Roush.
Morocco, Ind.—Same Rice.
Hamilton, Mo.—Zach Wheat.
Shamokin, Pa.—Stanley Coveleskie.
Marvell, Ill.—Ray Schalk.
Clear Lake, Wis. — Burleigh Grimes.
Humboldt, Kan.—Walter Johnson.
Brainerd, Minn.—Joe Bush.
Bearsville, W. Va—Wilbur Cooper.

Every city from 100,000 up to 600,000 has almost every corner-lot occupied with baseball talent, Sunday leagues and what not.

Why it is the smaller villages furnish 98 per cent. of the stars of the leading players?

We take at random above fourteen leading names. How many ever heard of the towns they came from—before they came?

Among the few exceptions are Babe Ruth and Ed. Rommell from Baltimore; Shocker, from Detroit; Dick Kerr, from St. Louis; Frank Frisch, New York; Waite Hoyt, of Brooklyn; Hollocher, of St. Louis; and Bill Doak, of Pittsburgh. But there are not many more.

With all the semi-pro, amateur, city league baseball played around New York, Chicago, Cleveland, St. Louis, Boston, Philadelphia, etc., the big town would seem to have it over the village, like a circus tent. But it's all the other way.

PETE DONAHUE IS SEEKING WEIGHT.

CINCINNATI, O., Dec. 12.—Pete Donahue, star pitcher of the Reds, has been ordered to add to his poundage. The order comes direct from President Garry Herrmann. Pete is a whale of a pitcher despite his tall, lean figure. However, it is believed the addition of 20 pounds will greatly improve his work. He finished last season drawn pretty fine. Donahue is a student at Texas Christian University. He has been requested to take a long vacation prior to the opening of the season at the club's expense.

FLYING DUTCHMAN BACK TO OTTAWA.

OTTAWA, December 12. Canadian Press. — Frank Nighbor, the Ottawa Senators' peerless centre ice man has returned to the fold. The "Flying Dutchman" arrived in the city yesterday morning, and was given a rousing reception by his teammates.

Despite the recent announcement that he had come to terms, the failure of the Ottawas to produce Nighbor last week caused severe comment and many fans were doubtful that the management had succeeded in signing the poke check king. Nighbor's arrival has allayed the fears of the fans, and all is well. He appears to be in good condition, and ventured to predict that Ottawas with the acquisition of Darragh would be the team that would travel coastwards in the spring.

The team held its first complete practice this afternoon, and with Nighbor back are fast approaching "mid-season" form.

"King" Clancy's work is especially brilliant.

BALL CLUB FOR SALE.

NEW YORK, December 12. Canadian Press. — Colonel T. L. Huston announced last night that he is negotiating for the sale of his half interest in the New York American Baseball Club. Colonel Huston said that he had received several offers, including one from his partner Col. Jacob Ruppert but had not made a decision.

WEAVER STILL OUT.

CHICAGO, Dec. 12.—K. M. Landis, Commissioner of Baseball, today denied reinstatement of George (Buck) Weaver, former star third baseman of the Chicago White Sox. Weaver was one of those dropped as a result of the scandal in which it was charged certain baseball players and outsiders plotted to throw the 1919 World Series to Cincinnati.

WILSON'S "The National Smoke"
BACHELOR
Still the Most for the Money
10c.
ANDREW WILSON & CO. TORONTO AND MONTREAL

The International League Moguls Hold a Session

Schedule For 1923 Will Open on April 18 and Close September 23—168 Games Will Be Played.

DRAFT DEAD ISSUE.

NEW YORK, December 12 (Canadian Press). — Adoption of a 168-game schedule for 1923, with the season opening 18th April and closing 23rd September, constituted the chief business transacted yesterday at the opening of the International League's annual meeting.

It was understood this schedule was adopted after clubs in the Southern half of the circuit had advocated shortening the season to 154 games. The past season was on a 168-game basis.

The club owners appointed a schedule committee, composed of John Conway Toole, president of the League; G. L. Robertson, president of the Buffalo Club; and Jack Dunn, president-manager of the Baltimore Club.

This committee will meet in February to frame schedule details.

Opening games, with the four northern clubs playing in rival territory, were fixed as follows:

Buffalo at Reading, Rochester at Newark, Toronto at Jersey City, and Syracuse at Baltimore.

This schedule will be reversed on the first swing aound the other part of the circuit.

A threatened attempt by certain club owners to force the hand of Jack Dunn, the Baltimore owner, in connection with his agreement, made last June, to dispose of three of the Oriole stars, who has helped the club to make a runaway race of the pennant contest for several seasons, failed to materialise at yesterday's meeting, according to President Toole. Mr. Toole added that he considered it improbable that any such attempt would be made when the magnates convene again at 11 a.m. to-day for their final session.

Understood to have been sponsored by Walter E. Hapgood, part owner of the Rochester Club, this move was said to have been aimed at drawing from Dunn a definite explanation of his intentions. It was pointed out, however, that the Baltimore owner already has complied with part of his agreement by disposing of Jack Bentley, star pitcher and first baseman, to the New York Giants ,and that he would have until the opening of the 1923 season to sell or exchange other stars, including probably Joe Boley, shortstop; Max Bishop, second baseman; and Jack Ogden, or "Lefty" Groves, pitchers. He has received a number of offers for one or more of these players from both American and National League clubs.

In declaring the draft a dead issue so far as the International League was concerned, President Toole revealed that several other minor leagues planned to seek exemption from the selective law, which, in addition to the International, is not recognized, by the American Association ,and Pacific Coast Leagues as among the leaders in the new insurgent move. While the seven year agreement between the majors and minors, apparently binds for the life of the pact all leagues that accepted the draft, President Toole expressed it as his personal unofficial opinion that a loophole existed.

The terms of the agreement stated that any league not desiring to accept the draft should serve notice to Commissioner K. M. Landis, on or before February 15, 1921, in default of which notice they would be regarded as having accepted the principle. The date of notification however, from the major league viewpoint a year ago, Mr. Toole said, was considered to mean February 15, of any year during the agreement's existence. Such an interpretation, he added, would give a minor league now bound by the draft, the privilege of withdrawing from it at any time.

No change in the International circuit or organization were discussed, according to President Toole. The League's executive's five year term of office as president, secretary and treasurer does not expire until 1925.

Seven of the eight clubs have selected managers for the 1923 season. The exception is the Newark Club, where William Clymer's contract as pilot has not been renewed. It is understood a new leader is being sought and William Ashton, president of the club, declared every effort would be made to bolster the team strength.

Two of the managers chosen are newcomers, Dan Howley, former assistant to Ty Cobb, manager of the Detroit Americans, succeeding Eddie Onslow at Toronto, while Spencer A. Abbott, former manager of the Memphis, Tenn., Club in the Southern Association, replaces Chief Bender at Reading, Pa. Other managers who will remain in charge are: Rochester, George Stallings; Syracuse, Frank Shaughnessy; Buffalo, George Wiltse; Jersey City, Ben Egan; Baltimore, Jack Dunn.

OPPOSE FORWARD PASS.

The Interprovincial Rugby Union, better known as the Big Four, went on record on Saturday at the annual meeting held in Toronto as opposed to the introduction of the forward pass, as talked of in many quarters. The meeting agreed that the present rules are ideal, with the exception of one or two minor suggested changes which will be carried to the Canadian Rugby Union annual meeting by Dr. Lawson of Toronto, and Tom Clancy of Ottawa, the Big Four delegates. The opposition of the Big Four to the forward pass is one strong peg in the argument of those who claim the trend is too much toward the adoption of the U.S. code. The Big Four also oppose any change in the present interference rule. The suggestions made by the Big Four on minor changes are regarding the reduction of penalty for off-side, the giving of yards on a catch and several others of lesser importance.

BRITISH CONSOLS CIGARETTES

MILD, SWEET, OLD VIRGINIA

For pipe smokers who prefer straight Virginia there is nothing finer than BRITISH CONSOLS TOBACCO

10 for 18¢
20 for 35¢

The Tobacco with a heart

69

M-A-N

The ideal gift for "him!"

Every woman goes wistfully seeking it—
—utility with beauty;
—lasting service;
—not too costly;
—easily packed; easy to mail;
—easy to buy—no tiresome searching in the stores;
—yet personal to the point that brings a warm glow to the heart of the recipient.

In his Christmas morning shave you will find your answer.

What every man's a'seeking is to look his best. Help him to it by giving him the means—the easiest means, the quickest means; the safest means—the New Improved Gillette—a 75% better shave—more shaves from his blades—his answer—your answer.

GIVE HIM
The New Improved
Gillette
This Christmas

967

ROMANCE ADVENTURE!

THE RECORD SMASHING PHOTOPLAY WHICH PLAYED TORONTO'S MASSEY HALL

NOVEL AND PLAY—GREAT
THE PICTURE—GREATER

THE PRISONER OF ZENDA

PRODUCED BY REX INGRAM, MAKER | FEATURING ALICE TERRY, STAR

—OF—

"THE FOUR HORSEMEN OF THE APOCALYPSE."

A METRO PICTURE

NOW SHOWING Capitol Entertainment

With the Capitol Concert Orchestra Florence Gladman Directing.

Financial News and Views

Canadian Stock Exchange and Mines | New York Stock Exchange and Curb Prices

To-day's Quotations and Opinions and Reviews of the Markets

(Quotations supplied The Examiner by Nelson & Martyn, Stock Brokers)

NEW YORK STOCKS.

	High	Low	2.30p.m
Amer. Can.	74	73	74
Anaconda	48	47	47
Ches. & Ohio	66⅞	66¼	66⅝
C. P. R.	144	142⅛	143¾
Amer. Loco.	123¾	122⅛	123¾
Bald. Loco.	123	122⅛	123
Studebaker	133	131⅜	133
Erie	10⅝	10¼	10⅝
B. & O.	42⅞	42⅜	42⅞
Beth. Steel	62¾	62⅛	62⅛
B. R. T.	16¾	16¼	16¼
Mex. Seaboard	15⅜	15¼	15¼
Nor. Pacific	76	75¼	76
Mex. Pet.	237	235½	237
Pan-Am. Oil xd25	80⅛	79¼	80⅛
Pan-Am. Oil Bxd25	76⅛	74⅝	76⅛
Reading	77	76¼	77
South. Pacific	86⅛	86¼	86¾
South. Rail	24	23¾	23¾
N. Y. Central	96¾	95⅜	96⅛
Rock Island	33	32½	33
Replogle	24	23¼	23⅞
Gen. Motors	14	13⅞	13⅞
Davison Chem.	31	29¾	31
Cosden Oil	49	48¾	49
Int. Paper	53⅞	51⅞	53⅞
Royal Dutch	52¾	52¼	52¼
Rubber	53	52¾	53

U. S. Steel	103⅛	103	103
Int. Nickel	14¼	14¼	14
Lack. Steel	77⅛	77¼	77⅛
Crucible Steel	67	66	67
Midvale	28¼	27⅞	37⅞
Repub. Steel	46⅛	46	46⅛
Gulf State Steel	76	74⅝	76
Vanadium Steel	34½	34¼	34½
Transcon. Oil	11⅞	11⅞	11⅞
Gen. Asphalt	46½	46⅛	46⅛
Atchison	101	100¾	101
A. I. C.	29	29	29
Allis-Chalmers	44⅛	44	44
Allied Chem.	79¾	79¼	79½
Amer. Sum. Tob.	28	27½	27⅝
Amer. Smelters	54½	54⅜	54¼
Am. Tel. & Tel.	124	124	124
Chino Copper	23½	23¼	23⅜
Columbia Gas	100½	100⅓	100½
Chile Copper	27⅛	26¾	27⅛
Chandler	66	63	66
Gen. Leather	34	34	34
Corn Products	132	132	132
Cuba Am. Sugar	25	24¾	24⅞
Cuba Can. Sugar	14⅝	14⅓	14⅝
Continental Can.	106	105¾	106
Calif. Pet.	56½	56	56½
Famous Players.	93⅞	92¾	93⅞
Cons. Gas.	123¼	122½	122½
Great Nor. Ore.	31¼	31¼	31⅛
Houston Oil	68	68¼	68
Indus. Alcohol.	65¼	64¼	64¾
Coca Cola	76¾	76⅝	76
Ken Cop. Corp.	35⅞	35¾	35⅞
Kelly Spring Tire	44⅜	44¼	44¼
Lehigh Valley	63	62¾	62⅞
Marine Pfd.	52¼	51¼	52¼
Middle States Oil	11⅞	11¾	11¾
Missouri Pacific.	16¾	16½	16¾
McIntyre Porc.	18⅞	18⅞	18⅞
N.Y. & N.H.	22⅝	21⅞	22¼
Northwest R.R.	81	80¾	81
Pennsylvania	46¾	46⅜	46⅜
Pacific Oil	46⅞	46½	46¾
Retail Stores	67	66	66
Amer. Sugar	76⅜	76	76
Sinclair Oil	31¾	31⅝	31⅝
Sears Roebuck	81⅝	80¾	81⅝
Stand. Oil N.J.	199	199	199
St. Paul, c.	22¾	22	22¼
St. Paul Pf.	35	34¾	35
International Pet.	21¾	21¼	21¾
Texas Oil	48¾	48½	48⅝
Texas Pacific	21⅜	21¼	21⅜
Union Pacific	138⅛	137¾	138⅛
Utah Copper	62½	62⅜	62⅝
Westinghouse	58¾	59⅛	59⅜
Am. Woollens	95¾	95	95¾

CANADIAN STOCKS.

	High	Low	2.30p.m
Brazilian	43¼	42¼	42¾
Brompton	36	35⅞	36
Bell Tel.	114¾	114¾	114½
Rights	2.25	2.20	2.25
Tor. Rails	84¼	83	83
Breweries	43¾	42¾	42¾
Cement	99¾	99¼	99¼
Smelters	24½	24	24
Montreal Power	101½	101⅛	101⅜
Span. River C.	95	95	95
Span. River Pfd.	100¾	100¾	100¾
St. of Canada	57¾	57½	57⅝
Abitibi	65	65	65
Asbestos	64½	64⅜	64⅝
Detroit United	67½	67⅛	67⅜
Price Bros.	45	45	45
Quebec Rly.	22¾	22	22
Shawanigan	110¼	110⅛	110¼
Sugar	23½	23¼	23½
Twin Cities	58⅞	58¾	58¾

MINES.

	Bid	Asked
Apex	2½	3
Atlas	11½	12
Beaver	29	30
Crown Reserve	29½	30¼
Dome Lake Cons.	28½	29
Hollinger	1255	1265
Kirkland Lake	42	45
La Rose	23	25
McIntyre Mines	1875	1900
Peterson Lake	10½	11
Schumacher	43	45
Teck Hughes	79	80
V. N. T.	62½	65
West Tree	11¼	12
Algonquin	4½	5½
Buckingham	16	19
Dome Kirk	3½	4
Hunton	8½	9
Wasapika	9¼	10¼
New Ray	24½	25
West Dome Cons.	14	16
Hattie Gold	32½	33½
Castle	24	25
Wakenda	6½	8
Keora	8¾	9½
Trethewey	3½	5
Moneta	11¾	12
Dome	42¾	43
Lake Shore	286	289
Nipissing	580	590
Gold Reef	2	2¼
Hargraves	305	316

CHICAGO GRAIN.

WHEAT.

	High	Low	Close
July	111½	111	111½
May	120¾	119¾	119¾
Dec.	122	121½	122

WINNIPEG.

July	108¾	108¾	108¾
May	109⅞	109⅞	109⅞
Dec.	105⅞	105⅞	105⅞

NELSON & MARTYN

BUY AND SELL

Corporation & Dom. of Can. Issues,
Bell Telephone Co.
Brompton P. & P. Co.
Can. Steamships Ltd.
Can. Locomotive Co.
Dominion Coal,
Laurentide Power Co.
King Edward Hotel Co.
Montreal Tramway.
Toronto Power Co.
Province of Ontario.
Province of B.C.
Province of Manitoba.
and hundreds of other attractive Issues. Direct Wire service (continuous.)

MONEY TO LOAN.

We have funds to loan on Real Estate Security at the lowest rates. GORDON & O'BRIEN. Phone 219.

OSTEOPATHY.

DR. BRUCE E. MARSHALL—Osteopathic Physician. Office, 242 Hunter street. Hours, 9 to 11, 2 to 4 p.m., 7 to 8 p.m. Telephone 116W.

DRS. WALMSLEY & SETTLE—Osteopathic Physicians. Office in Sun Life Building, corner of Hunter and Water Streets. Entrance 154 Hunter Street. Phone 649 Office Hours, 9 a.m., to 9 p.m.

CHILDREN'S AID SOCIETY
—of—
PETERBORO CITY AND COUNTY

For the Care of Neglected and Ill-Treated Children.

G. W. POWELL.

Assistant Secretary and Inspector. 588 George Street. 'Phone 1044W. Office Hours: 12 to 2 and 6 to 8 p.m.

LITTLE GLOBULES

make strength. There are thousands of easily-absorbed, health-building globules of vitamine-bearing cod-liver oil in every bottle of

Scott's Emulsion

Children or grown people, rundown in body or vitality, should find Scott's Emulsion a strength-restoring food-tonic of great value. *It is taken easily and assimilated readily.*

Scott & Bowne, Toronto, Ont. 22-21

SIXTEEN TEAMS IN THE SCHOOL LEAGUE.

C. S. Browne, of Peterborough, President of Inter-Scholastic Hockey Body.

PORT HOPE, Dec. 11—A meeting of the Central Interscholastic Hockey League was held in the high school here with the following representatives present: J. H. Philip, Picton; A. W. Ferguson, Oshawa; J. H. Sleuty, Belleville ;C. B. Smith, Napanee; J. Althouse, Oshawa; H. W. Pointin, Bowmanville; W. Clark, Oshawa; J. Carnegie, Port Perry; C. S. Browne and E. Legon, Peterborough; E. Ralston, Whitby, and R. F. Snyder, Port Hope.

Five groups were arranged. The northern one includes Barrie, Bracebridge and Orillia. The eastern group is Trenton, Picton, Napanee and Bowmanville, with Mr. Leuty of Belleville as convener. The lakeshore group is Colborne and Port Hope, Mr. Carrol, Port Hope, convener. The central group embraces Peterborough Collegiate Institute, Peterborough High School and Lindsay, Mr. Browne, Peterborough, convener. The western group comprises Port Perry, Whitby, Oshawa and Bowmanville, Mr. Scott, of Bowmanville, convener.

The following officers were elected: President, C. S. Browne, Peterborough; Vice-President, Mr. Morrison, Bowmanville; Secretary-Treasurer, A. W. Ferguson, Oshawa.

System Run Down Blood Out of Order

Many people become run down, but don't know just exactly what their trouble is, when, as a rule, it is improper circulation of the blood. All they need is a good tonic to build up the system and put the blood into proper shape.

For this purpose there is nothing on the market to-day to equal,

Burdock Blood Bitters

It regulates the stomach, liver and bowels, purifies the blood and tones up the entire system.

Mrs. H. Poole, Port Dover, Ont., writes:—"My system was run down and my blood out of order, and I suffered a great deal from pains in my head which made me feel very miserable. A friend told me to try Burdock Blood Bitters, so I got a bottle and before it was used I found it was doing me good. I kept on until I had taken three, and now I feel like a different woman.

My husband also took it and it has built him up."

For the past 44 years B.B.B. has been manufactured only by The T. Milburn Co., Limited, Toronto, Ont.

In the days of P. T. Barnum, when it was announced that, in one year, the great showman had spent $50,000 on advertising, few people believed it, the sum, for that purpose and at that time, seeming so large.

THEATRES

CAPITOL — "The Prisoner of Zenda," a striking picture story from the stage version of Anthony Hope's novel. Also balance of a Capitol premier programme.

GRAND—"Rich Men's Wives," a startling picture of modern society. Also comedy and refined N.V.E. vaudeville offerings.

ROYAL—Special engagement of Skovgaard, the celebrated Danish violinist. Also a full picture programme. Violinist Skovgaard will be heard to-night only.

Capitol Entertainment

Anthony Hope's famous novel, "The Prisoner of Zenda," is one of the few works of fiction that has now increased public favour by presentation in moving picture form. The story has passed through three stages of popularity. It was probably one of the most widely read novels ever written. When it was dramatised some years ago in the days before the moving pictures were thought of, it was a leading stage favourite season after season. Then its greatest triumph was achieved when the stroy was prepared for the screen. "The Prisoner of Zenda" is the feature picture at the Capitol for the first half of this week, and last night it was greeted by an audience that almost completely filled the large auditorium. The famous portrayal of life in a European capital, when the vocation of royalty was in better esteem among the people than it is to-day, but when there were intrigues among the members of the Court, still possesses a charm for the masses. The plot of the play is too well known to call for any description. The picture has been prepared at an enormous cost. Nothing of interest in the original story has been left out, and nothing has been exaggerated. No attempt has been made to add modern touches, which so often result in nothing, so much as turning points of historic interest into so much burlesque. There is lifelike vividness in all the royal scenes, of the plotting and the working out of the intrigues, in the coronation ceremonies, and the duels are all the work of experienced swordsmen. Every part is well sustained throughout, the work of the star, Alice Terry, being of a sufficiently high order to recall that of her illustrious namesake. The orchestra, under the direction of Miss Florence Gladman, has prepared special music, which affords a fine setting for the picture.

AT THE GRAND.

"RICH MEN'S WIVES."

The most appealing picture that Peterborough has seen in some time is "Rich Men's Wives," the Gasnier feature production that is the piece de resistance of the splendid bill at the Grand for the first three days of this week.

A picture that involves a logical story, a theme of intense interest, clean art photography and masterly work by a well-balanced cast, leaves little to be desired. "Rich Men's Wives" has all these ingredients, but, above all, it has a heart appeal that is irresistible. This cleverly executed story of mother love rising triumphant above the degenerating effects of a super-abundance of money and a total lack of responsibility gets home to the spectators as few pictures do. At the same time dramatic power is not lacking. There are scenes that cause a thrill of excitement just as there are episodes that bring a moisture to the eye. The interest never flags, and the superb atmosphere of the play as conceived by the producer makes it a notable example of screen work of the highest type. To tell the story would spoil it for those who have not yet seen "Rich Men's Wives," one of the great successes of the season.

Too much cannot be said of the work of the cast, notably the splendid performance given by Claire Windsor, whose picture of the mother fighting for her child will not be forgotten. The principal masculine roll is taken by House Peters in his usual effect style, and Rosemary Theby, Myrtle Stedman and other well-known silver sheet favorites are of much assistance. The child part of Jackie Masters is outstanding.

The vaudeville numbers are away above the average. Herb Camp, eccentric violinist, scores heavily in his act which opens with a masterly rendition of Brala's famous "Souvenir," and includes some Italian patter and a song, "Not for me" that go over big and winds up with some clever comedy on the violin. Rattach and Miller also score a hit in their singing and comedy act, the male member of the act doing some especially pleasing yodelling, while the two have a "kidding" dialogue that is effectively handled.

The Grand announces a double feature bill for the last three days of this week, for, in addition to Dorothy and Lilian Gish in "Sisters," the seven-reel feature, "Partners of the Tide" will be given. There will be vaudeville numbers as well, making a program full of good things.

GRAND OPERA HOUSE Tonight & Wed. Matinee Daily

A PERFECT PICTURE PRODUCTION

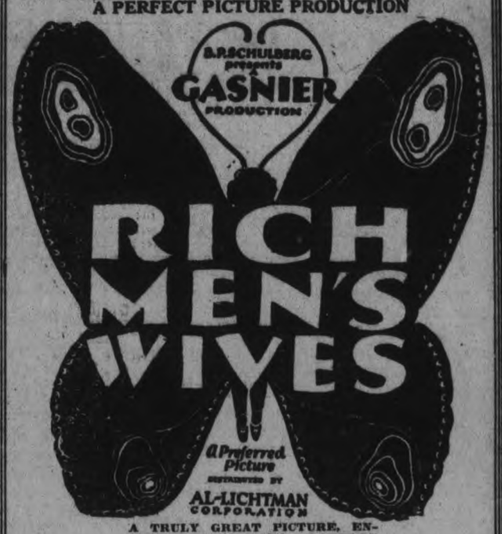

A TRULY GREAT PICTURE, ENACTED BY A CAST OF TRULY GREAT ARTISTS. A THEME THAT WILL SET TONGUES A-WAGGING AMONG RICH AND POOR ALIKE.

WITH HOUSE PETERS, CLAIRE WINDSOR AND AN ALL-STAR CAST

—BIG TIME N.V.E. VAUDEVILLE—
HERB CAMP, Eccentric Violinist
ROTTACH & MILLER, Comedy Singing and Dancing Duo

BARGAIN PRICES 15-25-30c PLUS TAX GALLERY 10c | MATINEE DAILY 15c Kiddies 10c

BOWLING

Aberdeens 2; Teachers 1

Aberdeens rolled 1040 in their second game with the Teachers at the Y Alleys last night. 178 being the lowest score of any of their players in the game.

N. T. Routley	131	198	164—	493
Touchburn	120	187	157—	464
N. Routley	202	244	156—	602
Weatherstone	151	233	199—	583
Walton	155	178	160—	493
	759	1041	836—	2635
Richardson	129	141	223—	493
Henry	95	184	216—	495
Browne	147	122	111—	380
Smith	112	171	159—	442
Graham	229	181	164—	574
	712	799	873—	2384

GAMES FOR BALANCE OF WEEK

To-night—Canadian Woollens vs Murray street.

Thursday —Aberdeens vs Dormitorp.

Friday — George St. vs. Young Men.

Blind scores to be rolled this week score 131. Each player will roll one extra game on league night for Blind Score.

WILL OPEN MILLS ON A VERY LARGE SCALE.

John Carew & Sons, of Lindsay, Purchase Haliburton Industry

LINDSAY, Dec. 12—John Carew & Sons have purchased the large saw mill, stave factory and limits in Haliburton from the firm Milloy & Bryans.) The mills which are modern in every respect, will be operated on a large scale by the new owners.

GAS IN THE STOMACH IS DANGEROUS

Recommends Daily Use of Magnesia To Overcome Trouble, Caused by Fermenting Food and Acid Indigestion.

Gas and wind in the stomach accompanied by that full, bloated feeling after eating are almost certain evidence of the presence of excessive hydrochloric acid in the stomach, creating so-called "acid indigestion."

Acid stomachs are dangerous because too much acid irritates the delicate lining of the stomach, often leading to gastritis accompanied by serious stomach ulcers. Food ferments and sours, creating the distressing gas which distends the stomach and hampers the normal functions of the vital internal organs, often affecting the heart.

It is the worst of folly to neglect such a serious condition or to treat with ordinary digestive aids which have no neutralizing effect on the stomach acids. Instead get from any druggist a few ounces of Bisurated Magnesia and take a teaspoonful in a quarter glass of water right after eating. This will drive the gas, wind and bloat right out of the body, sweeten the stomach, neutralize the excess acid and prevent its formation and there is no sourness or pain. Bisurated Magnesia (in powder or tablet form—never liquid or milk) is harmless to the stomach, inexpensive to take and the best form of magnesia for stomach purposes. It is used by thousands of people who enjoy their meals with no more fear of indigestion.

At the ROYAL—To-night and To-morrow.

FARNUM'S OATHBOUND SCORES BIG SUCCESS

'Oathbound,' a picture produced by William Fox, with Dustin Farnum as the star, and presented at the Royal Theatre last night for its first local showing, is a story of real interest and a romance of exceeding charm. Dustin Farnum, like his brother William, is an actor of peculiarly virile force and a pleasing personality. In "Oathbound" he has a role that displays these characteristics to great advantage. His success, like that of smugglers and river pirates. He details his brother to assist him in running down the thieves. Much mystery surrounds the identity of the "dock rats" and scenes showing them making off with their plunder are more than exciting. A speed boat race between "Miss Los Angeles II," William Farnum's speed boat which won the Pacific coast trophy, and "Rip," one of the fastest motor boats in the world, is a real thriller. To add an additional touch of excitement a hydroplane takes part in the race. This race is one of the most sensational that has ever been shown in Peterboro.

Norman Selby, known in the prize ring as "Kid McCoy," the famous pugilist, and "Lefty" Flynn, onetime star football player, who has since made his mark in the moving picture world, are supporting Dustin Farnum. Ethel Grey Terry handles the principal feminine role in admirable style.

There is a delightful touch of comedy to relieve the tension.

ROYAL

SPECIAL NEW PROGRAMME TO-NIGHT

Wm. Fox presents DUSTIN FARNUM in

"OATHBOUND" 5 Reels

FOX COMEDY—Jane and Catherine Lee, in Special Comedies-2 Reels

MUTT and JEFF in "HOOT MON" - 1 Reel

FOX NEWS - - - 1 Reel

Unusual Western Drama
"THE HOUR OF DOOM" - - - 2 Reels

Unusual Comedy "CAESAR'S GHOST" 1 Reel

Special - - "CITY OF HOMES" - - 1 Reel

The above Program is one of the Best the Royal has been fortunate enough to secure for some time.

—Afternoon—10c, 11c :: Evenings—15c, 20c—
(War Tax included)

MEN'S ALL LINEN HEMSTITCHED INITIALED H'DK'FS 50c Each

Robt. Fair & Co., Ltd.

LADIES' INITIALED HANDK'FS 6 IN BOX 50c

WEDNESDAY BARGAINS

DOLLS FOR CHRISTMAS — Dressed and Undressed and TALKING DOLLS 10c to $4.25

$1.00 ALL WOOL SERGE — 38 to 40-inch, navy, wine, Copen., turquoise and black. Yard..... 65c

$2.00 SHANTUNG SILK — 3 rose shades, blue and pink, 34-inch. Yard..... $1.39

85c LADIES' VESTS AND DRAWERS — Natural color. Vests long sleeves, buttoned front. A garment..... 50c

Linoleums, Hearth Rugs

$1.50 COLORED MADRAS, ROSE AND BLUE, TAN, BLUE AND GOLD, 45-INCH, YARD..... 65c

40c CURTAIN NET, 36 AND 45-INCH, SUITABLE FOR ANY WINDOW, FOR, YARD..... 29c

$1.10 LINOLEUM, 2, 3 AND 4 YARDS WIDE, BEST QUALITY FOR HARD WEAR. SALE PRICE, SQUARE YARD..... 79c

$10.00 WILTON HEARTH RUGS, FRINGED ENDS, A GOOD ASSORTMENT OF DESIGNS. SALE PRICE, EACH..... $7.49

3 HOUR SALE—9 TO 12

(No Phone Orders, Please)

25c HEAVY WHITE FLANNELETTE, 22 inches wide. Three-Hour Sale price, per yard..... 16c

25c HEAVY GREY ALL-LINEN ROLLER TOWELLING, with white border. 3-Hour Sale price, yard..... 17c

$6.75 WARM COMFORTERS $5.00 — Several lines grouped to sell at one price. Silkoline covered in light or medium colorings. Large sizes.

COTTON-FILLED AND EIDERDOWN CRIB COMFORTERS, 30 x 40, FOR $1.75 TO $6.00

XMAS LINENS—

SEVERAL LOTS OF SAMPLE LINENS SUITABLE FOR XMAS GIFTS—LINEN AND LACE SCARFS, DOYLIES, TRAY COVERS, SMALL TABLE COVERS, 4-PIECE DRESSER SETS, CENTRE PIECES, AND MANY OTHER LINES.

Towels, Pillow Cases

WHITE BATH TOWELS, large size, 21 x 42. Regular $1.35. Sale price, per pair..... $1.15

"BROWN'S" ALL-LINEN FANCY TOWELLING, for Xmas towels, 18-inch. Regular $1.00, for, yard..... 85c

HEMSTITCHED PILLOW CASES, sizes 40, 42 and 44, with 2½ hem. Regular 65c, for, each..... 50c

Bath Robes, Velvet

BATH ROBING, suitable for men's or ladies' bath robes, 72-inch. On Sale tomorrow for, yard..... $2.25

PATTERN BATH ROBES, 72 x 90-inch, reversible designs, two tassels; 15 only. Each..... $7.50

BLACK COSTUME VELVET, 45-inch, a very wide width and a good quality, yard..... $4.50

$1.10 BROWN HEATHER HOSE — 75c Pair — Ribbed front, plain back. Sizes 8½ to 10.

$1.25 MISSES' ALL WOOL RIBBED HOSE — $1.00 Pair — Fawn, black and brown. Sizes 8 to 10.

SILK AND WOOL HOSIERY — $2.50 Pair — Camel, brown and fawn with white clock. A suitable and serviceable Xmas gift.

NEW DRESSES AND TUNICS FOR EVE NING WEAR. THEY MAKE EXCELLENT GIFTS FOR YOUR FAMILY

VELVET DRESSES, IN BLACK AND NAVY, DRAPED STYLES. PRICED AT..... $29.00 TO $35.00

CANTON CREPE JACKET BLOUSES, SOME TRIMMED WITH BEADS; ALSO SPANISH LACE BLOUSES, AT..... $10.00 TO $14.00

WASHABLE SILK CREPE CAMISOLES, FINISHED WITH CREAM LACE, FOR..... $1.75 TO $2.25

XMAS FANCY TEA APRONS AS GIFTS, PLENTY TO SELECT FROM AT..... 50c TO $1.50

9 A.M.—7 ONLY NAVY SERGE DRESSES, WORTH UP TO $20.00. SALE PRICE..... $6.00

9 ONLY VELOUR WINTER COATS, THAT SELL UP TO $22.00, TO CLEAR AT, EACH..... $5.75

Decidedly New Are These

ATTRACTIVE BLOUSES

For Christmas Cift Giving

And Every One Reduced in Price

All Our Regular $4.95 to $6.95 NEW BLOUSES Now on Sale at $3.95

All Our Regular $7.50 NEW BLOUSES Now on Sale at $4.95

All Our Regular $7.95 to $10.50 NEW BLOUSES Now on Sale at $5.95

All Our Regular $2.98 and $3.98 VOILE BLOUSES Reduced to $1.95

Large Size Dresses For Stout Women

Because we have always made a feature of Dresses for larger women unusually attractive, assortments are now available for immediate choosing. We have just received a new shipment of smart stout dresses, in both silk and cloth; dresses in sizes 40½ to 48½, and the prices—

$25.00 to $47.50

The J. A. McNall Co. Limited

Peterboro — Kingston — Belleville

Local News

DR. T. P. McCULLOUGH

Eye, Ear, Nose and Throat specialist 166 Brock St. 'Phone 36W. dtf

FONTAINE'S TAXI SERVICE

New open and closed cars for every occasion. Phone 1055 day or night. 6d-143-7113.

FOR THE BEST BOWLING.

Drop in at Jake Solomon's Water Street Bowling Alleys. d-t-f

TAXI LIVERY

Excellent equipment. Just added new seven passenger McLaughlin, now running—2 seven passenger cars. For good service telephone Herb. Stinson's Taxi Livery. 'Phone 480. dtf

AUTO LIVERY AND TAXI SERVICE

Phone 224 for comfortable closed and heated cars for every occasion. Prompt service. For weddings, and funerals. Cars meet all trains. A trial solicited. Harold Dunford, 213 Hunter street. 26d141 6646

BRITISH COLUMBIA SHINGLES

All Best Grades—Also Eastlake Steel Shingles, Corrugated Iron and Ready Roofing.—Fred H. Rowan, 607 Weller Street. 'Phone 851.

SAWS FILED AND SET CLIPPER PLATES GROUND.

Scissors, knives and razors sharpened. Razors honed, ready for shaving. Surgical instruments ground. Umbrellas repaired and recovered. Wm. Taylor & Son, the Sheffield Cutlers, 216 Hunter street west. t. t. s.

AUTO ROBES FOR WINTER DRIVING.

Auto owners are reminded that I have some of the best Musk Ox Robes for auto driving in cold weather. Also other robes of superior quality, and Cutters and Horse Bells for Sale. F. L. Robinson, corner Charlotte and Aylmer Streets. 6d-138-7025

SPECIAL SALE OF WOOD FOR ONE WEEK.

Dry Mixed, 12 inch, ½ cord $4.50; dry slabs, 12 inch, ½ cord, $4.00; green hardwood, 12 inch, ½ cord, $6.00. J. F. Gray. 'Phone 1911W. Prompt delivery. 6d-142-6840

RUB FOR NEURALGIA.

Parke's Ruby Rub possesses all the warming and comforting properties of the old-fashioned mustard plasters, but it does not blister. Use it for nturalgia, lumbago and aches and pains. 25c tube at Bond's Drug Store, corner George and Hunter Streets.

RATEPAYERS OF SMITH TOWNSHIP.

Please take Notice:

That on account of the 15th of December coming on Friday, time for payment of Taxes will be extended to include Saturday the 16th after that date five per cent will be added.

JAMES MIDDLETON
3d-138-6800 Collector

WHO SAID TYPEWRITERS.

1 Good 2nd hand Empire	$22.00
1 Better finished Empire	$25.00
1 Best finished Empire	$30.00
1 A.1 Monarch	$45.00
1 No. 11 Remington, good as new	$85.00
1 Underwood, good as new	$100.00
1 new Oliver, No. 0	$80.00
1 Used Oliver No. 5, good	$45.00

Our factory rebuilts are guaranteed to be prefect, just as the NEW ONES.

We have carbon paper, the peer of, or better quality than other brands.

NELSON'S TYPEWRITER CO., 332 1-2 George Phone 229W

NOTICE.

The regular meeting of the Poultry Association will be held at the Labour Hall, George street, Wednesday, Dec. 13th, at 8 p.m. As this is the last meeting before the show, all members are requested to attend. 1d-138-7132

Warne Drug Store will be open every Evening from now until Christmas

If It's Dawson's IT'S GOOD GENUINE

WHOLE WHEAT BREAD

No Better Product in the Country.

LOAF 10c

Note the Price

Get it at Your Grocers or PHONE 1620W.

DAWSON'S BAKERY

Christmas Gifts

At Very Moderate Prices

Wrist Watches	$15.00 and Up
Cuff Links	$1.00 to $10.00
Waldermar Chains,	$2.00 to $15.00
Pearl Tie Pins as low as	$2.00
Gold Watches	$10.00 to $50.00
Signet Rings	$3.50 to $15.00
Diamond Rings as low as	$15.00
Gold Broaches	$2.00 to $35.00
Pearl Rings	$2.50 to $15.00
Fine Pearl Beads as low as	$5.00
Fountain Pens	$2.50 Up
Eversharp Pencils	$1.00 Up

All gifts put in nice display boxes, and a fine selection of gifts to choose from.

Warne Bros.

"THE GIFT STORE"

Diamond Hall 349 George St.

TO-NIGHT.

Rev. Robert Pogue and St. Paul's choir at Salvation Army Temple. You are especially invited. Come at 7.30 and inspect the finest set of S. A. Temples on the continent of America. Programme starts at 8 p.m. Seats free. 1d-138-6869.

Society

Mr. William Starr, formerly of East City, now of Clyde, Alberta, is visiting relatives here after an absence of 20 years.

Yesterday evening at 5 o'clock, Mrs. Cowain fell down the backstairs of her home at 181 Stewart St., She received a number of severe injuries. Dr. O'Brien was summoned who gave the patient first aid and later took her to St. Joseph's Hospital for treatment. This morning her condition was improved after a good night's rest, and she is expected to be up and around in a short time.

The many friends of Mrs. A. Sullivan, Sherbrooke street, will regret to learn of her recent illness.

OBITUARY

MRS. MARTHA SHEARER.

The death occurred in Cobourg yesterday of Mrs. Martha Shearer, widow of Henry Simmons. Three weeks ago Mrs. A. R. Dundas, also of Cobourg, and a daughter of Mrs. Martha Shearer, passed away. The shock of her death was more than the mother could bear, and her death yesterday was partly attributable to this cause.

The funeral will be held in Cobourg to-morrow from the residence of her son-in-law, Mr. A. R. Dundas, James Street, Cobourg, at 2 p.m., to St. Peter's Cemetery.

Word of Mrs. Shearer's death was received in Peterborough by Mrs. E. Shearer, 615 George Street. The latter is a relative of the deceased.

MRS. GEORGE A. GRANT.

The funeral of Mrs. Geo. A. Grant will take place on Friday afternoon at 2 o'clock from the family resitures, D. W. Rosebrugh, chairman. Lake Cemetery.

MRS. FLORENCE E. WRIGHT

Mrs. Florence Wright passed away yesterday afternoon after a short illness, at her home, 23 Aylmer street. The deceased, (nee Miss Florence Emerson) was only twenty seven years of age and was the wife of Walter Wright. She was a member of Knox Presbyterian Church and a member of the choirq, where she will be greatly missed.

Besides her husband, she leaves to mourn her loss an aunt, Miss Emerson.

The funeral will take place from the family residence on Wednesday afternoon at 2.30 o'clock. The service will be held at the house at 2 o'clock conducted by the Rev. J. A. MacKenzie. Interment at the Little Lake Cemetery.

ESTABLISH A CHINESE BANK IN TORONTO.

TORONTO, Dec. 12.—(Special)—Branches of the Chinese Merchants' Bank incorporoted in Hong Kong are to be established in Montreal and in Toronto.

Cause of Effusive Gratitude.

"Well, I never spent five or six of the best years of my life foolin' round no college," said the money-wealthy man.

"Might I understand you," said the thoughtful-looking listener, "to thank the Lord for your ignorance?"

"You may put it that way if it suits you any better," snapped the money-wealthy man.

"Then," said the thoughtful-looking listener, "Thanksgiving Day ought to last at least a week at your house."

MOSCOW, Dec 12.—(Special.)—Polish demand for large army disrupts conference between Russian and neighboring states.

Renew Your Subscription.

CROWDS FLOCKING TO HICKEY'S SALE

Stupendous Handicapped Clearing Event Proving Mecca for Christmas Shoppers.

Hickey's Handicapped Sale at 345 George street, is proving a pocket-saving Mecca these days for all those seeking best values at minimum prices in men's and youths' outer and next-the-skin seasonable clothing. As for suitable Christmas gifts for the male sex, they are here galore — the sensible wearable winter toggery and furnishings which are always welcome and bespeak the good sense of the giver. Crowds are flocking to this store every day and speak in warm praise of the startling snaps they find offered in for instance, warm, fur-lined gloves, comfy sweaters, and gents wear built to defy the weather and give unqualified satisfaction both as to quality and price.

There are four more days left for this stupendous clearing, and discriminate buyers will consult their own interests by taking advantage of them.

Remember the place — Hickey's Handicapped Sale, 345 George street, the Eldorado for just what you are looking for to give father, brother, husband, son or sweetheart next Yuletide, including shirts, ties, underwear, nightwear, hose, braces, gloves collars, and other lines in gents' clothing needs too numerous to detail. Special attention to lady shoppers.

RECEPTION AND SOCIAL COMMITTEE IS FORMED.

New Organisation Connected with Y.M.C.A. Promises Big Things.

A most important meeting was held at the Y.M.C.A. last evening at 8 o'clock. This meeting was called for the purpose of forming a Reception and Social Committee of the Association. Mr. J. H. Wallace, manager of the Sun Life Insurance Co., who had agreed to accept the chairmanship of the committee, presided, and very quickly had the organization rounded into shape with the various members assigned to the following sub-committees: Programme and Music, K. K. Anderson, chairman. Refreshments, F. Herbison, chairman. Tournaments, L. L. Smith, chairman. Moving picdence, 1,033 Water Street, to Little Introductions, F. H. Taylor, chairman. M. Donnelly was appointed secretary and A. C. Welch, chairman Publicity Committee.

The committee consists of twenty-five members, whose duty will be to foster and promote the social life of the Association. Certain members will be on hand at the building each evening in order to welcome strangers and to assist in making the lobby a home-like and inviting place.

It was decided last night to make Friday evening each week the big social night, and special programs will be held on these nights, commencing this week. The various chairmen of sub-committees were instructed to get busy right away and arrange for moving pictures, music and refreshments for the coming Friday evening. Members and their friends are invited to attend. It was also decided that a program for New Year's afternoon be arranged as this is reception day in the "Y" in almost every city.

The new organization promises big things, and every member present showed a willingness to work and to accept responsibility. Mr. Wallace has the happy faculty of securing enthusiastic co-operation and will look for results from those delegated to get things done.

WOMAN SHOULD NOT USURP PLACE MAN

DALLAS, Tex., Dec 12.— "Woman should not usurp the place of man," is the philosophy of Mrs. Edith E. Willmans, famous attorney here.

Yet that is exactly what she has done, say some of her male opponents. For she is the first woman to enter the Texas Legislature as a member of the lower house. Further, she plans to propose legislation which would permit married women in Texas to sell property in their own name.

But that's as far as she will go, Mrs. Willmans.

"I am opposed to this equal rights law that many women are urging," she says. "I am for the feminine in women."

Mrs. Williams is a widow and has three daughters. She has been practicing law for the last five years and has been active in social and political life.

BLUNDERS

WHY IS THIS WRONG? The answer will be found among today's want ads. (What "Blunder" do you suggest?)

See That Your Child Sees Right

Regular youngsters should have good sight. Does your youngster have it?

Poor vision may lead to serious trouble later, if not corrected now with properly fitted glasses.

Don't blame the child if you are in doubt about its eyes.

An Examination Will Quickly Tell the Story.

Fowler's Optical Parlors
373 George Street
Peterborough

"We Take Out The Spots"

PHONE 250

Gents Suits Cleaned & Pressed

By most modern methods. NO ODOR LEFT ON GARMENTS cleaned by our up-to-date methods.

LET US PROVE THIS TO YOU

OVERCOATS TURNED and Repairing done by Experienced Tailors.

PARKER'S DYE WORKS

Cleaners and Dyers

177 CHARLOTTE STREET. 'Phone 250.

FIRE DESTROYED A LINDSAY RESIDENCE.

Fire Brigade Handicapped by Water at Pump House Being Frozen.

LINDSAY, Dec. 12—Fire on Sunday night completely destroyed the residence of Mr. John Fountain. The family was away at the time and the blaze had gained considerable progress before they were noticed. The residences of Mr. S. Minthorne and Mr. A. E. Minthorne were in danger, but were saved. It looked for a time as if the whole block would be swept. Very little furniture in the Fountain home was saved.

The firemen were handicapped in their work owing to the water at the pump house being frozen.

During the excitement a boy named Foster fell from a ladder and broke his arm.

BORN IN BAILIEBORO, DIED IN WESTGAINES.

Edward M. Stinson Passes Away After a Brief Illness.

BUFFALO, N.Y., Dec. 12.—Edward M. Stinson, born May first 1851, in Bailieboro, Ontario, near Peterborough, died last night after a brief illness at his home in West gaines, New York. He leaves a wife son, daughter, two grandchildren and one great grandchild. Interment on Wednesday afternoon at Westgaines.

TO BOMBARD PREMIER WITH 30,000 TELEGRAMS.

OTTAWA, Dec. 12—(Special).—The Retail Merchants Association and C. M. A. is staging a dramatic protest against the government, arranging to bombard the Prime Minister with thirty thousand telegrams objecting to the receipt tax

BIRTH.

WILDMAN.—At the Nicholls hospital, on December 11th, 1922, to Mr. and Mrs. Harry Wildman, 125½ Lock street, a son.

For "Quality"

Call for them by name it is your safeguard

Dr. Goodwin

Chiropractor

Palmer Graduate

106-108 Barrie Building

Lady Attendan Phone 431
Hours 10-12 a.m. 2-4 and 7-8 p.m
Office closed Tues. and Thurs. Eves

SCHNEIDER'S (KITCHENER)

SAUSAGE

Pure Pork, Liver, Summer Blood Sausage and Weiners.

Limburger Cheese, lb. 40c
Montberna Swiss Cheese.
6 lbs. Rolled Oats 25c
Potatoes, peck 15c
2 lbs. Pure Lard 35c
24 lbs. Pastry Flour 78c
Chelsea Tea, lb. 49c
No. 1 Mixed Nuts, lb. 20c
Corn, choice quality 12c

Boyle's CASH & CARRY GROCERY.

60 HUNTER STREET, EAST.
165 CHARLOTTE STREET

It's confidence that does it!

MINCE MEAT

We have something especially good in Mince Meat. The greatest care has been taken in selecting the best of fruits, peels, etc. Per lb. 30c

PLUM PUDDINGS

Wagstaffe's famous Plum Puddings, one of the finest Canadian pack.

3-lb. Bowls, each $1.30
2-lb. Bowls, each $1.10
1-lb. Moulds, each 65c

KITCHEN BOUQUET

It is unequalled for flavoring and coloring gravies, stews, soup, etc. Bottle 65c

RIDGWAY'S TEA

Ridgway's genuine Orange Pekoe Tea, packed in ¼-lb's, each 30c

PINEAPPLE RINGS, 4 Ozs. 25c

CHEESE

Montberna Swiss Cheese, per pkg. 15c
Gunn's Kraft Cheese, pkg., 45c
Ingersoll Cream Cheese, pkg., 15c and 25c
Ingersoll Pimento Cheese, per pkg. 15c
McLaren Cream Cheese, pkg., 15c and 25c
McLaren Pimento Cheese, per pkg. 15c
1921 Cheese, nippy, lb. 40c
1922 June Cheese, lb. 35c

ALMOND PASTE

Clarnico Brand of genuine Paste.

4 ozs. 25c
Per lb. 90c

ALLEN'S SWEET CIDER, 60c Gal.

PORTER S. WHITE CO.

'Phone 208 : 334 George St.

You Don't Have to Be Educated

to the taste of our coffee or tea—you like it the very first time. It is the coffee that satisfies the most critical. Try our tea and coffee. We are sure you'll come back for more, because there is none better for the price.

J. JOHN

162 Charlotte St. Phone 929

PAGES

The Evening Examiner

PROBABILITIES.
Moderate to fresh westerly winds, fair and cold. Thursday — Fair and cold at first followed by easterly winds and snow towards night.

VOL. LI., No. 138 PETERBOROUGH, WEDNESDAY, DECEMBER 13, 1922 PRICE THREE CENTS

Everything In **French Ivory** *Every Piece Stamped Lowest Prices in the City*

SEE OUR NEW LINE OF **Tortoise Shelled Goods** *at* **Warne's Drug Store** *SOMETHING DIFFERENT AT RIGHT PRICES*

TO ASCERTAIN POWER RIGHTS FOR THE CITY

Ald. Jas. Hamilton Objects to Letters Regarding Peterboro's Power Problems.

RESOLUTION PASSED

"It's a damned shame that any person can attack an institution like the Hydro for his own damned selfish interests and glorification," said Ald. James Hamilton, presiding as chairman of the Manufacturers' committee of the Council, while Mr .R. R .Hall's letter in regard to local power matters was under consideration.

Mr. Hall's communication along the lines of those which have appeared from time to time in the Examiner suggesting that a public meeting be held at which Sir Adam Beck might discuss the Hydro power service to Peterborough, was referred by the Council to Ald. Hamilton's committee.

"The Hydro are supplying us all the power you need at cost," said the chairman with a little emphasis on the word "cost."

"What are we here for?" queried Ald. Jones. "We have been discussing this for years and we are no closer to it than ever. What does Mr. Hall want and how can we obtain that?"

Ald. Gainey— We can find out how much power can be developed at dams 4 and 5 and at Burleigh Falls.

Ald. Holloway— Mr. Hall represents a certain faction.

Ald. Hamilton—Himself, nobody else.

Ald. Holloway—He claims we can develop that power profitably. The Hydro won't come here unless they are invited.

City Clerk Armstrong suggested that what might be ascertained was whether these power resources could be secured, and how much would their development cost.

Ald. Holloway—Mr. Hall has said he isn't afraid to meet the Hydro representatives.

Ald. Hamilton—Why didn't he go before the Gregory commission. The best thing you can do is have the new Manufacturers' committee get Gaby to come down and talk to you.

Ald. Holloway moved, seconded by Ald. Jones, that the Utilities Commission communicate or confer with the Hydro-Electric Commission and the Ontario government for the purpose of ascertaining whether Peterborough could acquire the power rights at dams Nos. 4 and 5 and Burleigh Falls, and also what would be the cost of developing power at these dams if they can be acquired.

ALL MEMBERS OF A. O. H. ARE REQUESTED TO ATTEND A MEETING ON THURSDAY EVENING AT 8 O'CLOCK FOR THE ELECTION OF OFFICERS. id-139-7143

CHRISTMAS GREETING CARDS
THE FINEST STOCK OF CHRISTMAS CARD PROCURABLE DOZENS OF DESIGNS—CARDS IN STOCK — MAKE SELECTION EARLY PRICES DOWN, SEE SAMPLES AT THE EXAMINER OFFICE. dtf.

ILLUSTRATED LECTURE ON TIMELY SUBJECT.
SUBJECT: "ANATOLIA," THE HOMELAND OF THE TURK AND "THE CRADLE OF CHRISTIANITY," BY PROFESSOR T. CALLANDER, QUEEN'S UNIVERSITY, KINGSTON, GEORGE STREET METHODIST CHURCH WEDNESDAY EVENING, DEC. 13TH, 8 O'CLOCK. ADULTS 25c., JUNIORS 15c. 3d-139-7107

LOUIS' CAFE
All worry over Meals is ended when you Eat at LOUIS' CAFE. You imagine you are eating your Mother's Cooking. More and more patronage is the word at this Popular Eating House. Try a Dinner or Supper. Prices Reasonable. Special Afternoon Tea for Ladies.

BASKETBALL TO-NIGHT at Y.M.C.A.
8 O'CLOCK—KIWANIS VS. BELMONTS
9 O'CLOCK—ROTARIANS VS. YOUNG MEN'S CLUB

England's Political Hostesses

Here are the wives of six important members of the new British government who will preside over the important dinners to be given in London during the current season. Upper row, left to right, Viscountess Curzon, wife of the foreign secretary; Mrs. L. C. Amery, wife of the first lord of the admiralty, and Lady Lloyd-Graeme, wife of the president of the Board of Trade. Below, left to right, the Duchess of Sutherland, wife of the secretary of the air ministry; the Duchess of Devonshire, wife of the colonial secretary, and the Marchioness of Crew, wife of the new ambassador to France.

ANNUAL MEET OF LADIES' AUXILIARY

Mrs. R. J. Devey Was Elected President -- A Strenuous Year's Work.

The annual meeting of the Ladies' Auxiliary to the G.W.V.A., was held on Monday evening, the president, Mrs. Jos. Mills, presiding.

Secretary Mrs. Welch read a most interesting report of what was the most strenuous year of the Auxiliary's history.

Almost tragic was the silence when Mrs. Bugg reported on the work of the Visiting committee, of which the late Mrs. Massey-Cooke was the convenor for five years, and accomplished splendid work.

Treasurer Mrs. R. J. Devey reported that more than $1000 had been spent on wood, coal and food.

Before the election of officers, Mrs Mills, on behalf of the Auxiliary, presented Mrs. McIntosh with a set of doylies in slight recognition of prominent work in the recent bazaar Retiring Treasurer Mrs. R. J. Devey was also presented with a handsome pair of candlesticks, marking the Auxiliary's apreciation of five years' faithful work as treasurer.

The election of officers resulted as follows:

Hon. Pres., Mrs. W. R. Morris.
Hon. Past. Pres., Mrs. Jos. Mills.
Hon. Past Pres., Ms. E. V. Frederick.
Pres. Mrs. R. J. Devey.
First Vice-Pres., Mrs. McIntosh.
Secretary, Mrs. Welch.
Treas., Mrs. Patterson.
Convenors, Visiting, Mrs. Johnson, Kitchen, Mrs. Devall; Sewing, Mrs. Wiggins; Social, Mrs. Clark. With the addition of Mrs. W. Sharp and Mrs. McNeely, the above form the Executive Committee.

Mrs. Mills thanked the officers and members for their support, and the G. W. V. A. are to be congratulated on having such a splendid body of women as those forming the local Auxiliary, who devote themselves quietly but effectively to working and visiting in the homes of returned soldiers.

ELECTED PRESIDENT

Mrs. R. J. Devy completes five years service as treasurer of the Ladies' Auxiliary to the G.W.V.A., and is elected President. Mrs. Devey was also presented with a pair of handsome candlesticks.

ELECTED OFFICERS CREAMERY ASSN.

Seventh Annual Meeting of Organization at Toronto

TORONTO, December 13 (Canadian Press). — The first of a two-day session of the seventh annual meeting of the Canadian Creamery Association was held here yesterday, when more than a hundred delegates fom all over Ontario were present.

Chief interest was centred in the grading of cream, and F. A. Keyes, Elmir , strongly advocated a grading system and the selling of higher quality cream at better prices.

Others pointed out the difficulty some farmers would have in observing regulations governing the quality of the cream.

No action was taken.

Officers elected were: President, J. I. Johnson, Lindsay; 1st Vice-President, G. A. Gillespie, Peterborough; 2nd Vice-President, B. A. Reddy, Cornwall; directors, J. A. Hughes, Laurel; W. W. Wright, Renfrew; H. F. Newman, Gambridge; Harold Jackson, London; and F. A. Keyes, Elmira.

THE WEATHER

The ground is to-day covered with an immaculate coating of white, but while there is sufficient snow in town for fair sleighing, a little more is required on the country roads to have the sleighing classified as "good." The lowest temperature last night was 6 degrees above zero.—W.P.

FRANK BARBER AND ALDERMEN PARTICIPATE IN A LOVE FEAST

The Result Will Be a Settlement of Mr. Barber's Claim Against the City for $8,500—Mr. Widdifield Relates His Version of the Settlement—Counter Claim Dropped.

"That's the first time Frank Barber and the City of Peterborough have been satisfied since they first got together," Mayor W. H. Taylor remarked after the final reading at a special meeting of the Council last night of a by-law incorporating an agreement of settlement for $8,500 of the balance of Mr. Barber's engineering fees in connection with the construction of the Hunter Street Bridge.

His Worship and Ald. Turner explained that they had interviewed Mr. Barber in Toronto last Friday. He agreed to accept $8,500 as the lowest sum for releasing the city from his last claim.

In answer to Ald. M. McIntyre's question, City Solicitor Widdifield said that Mr. Barber had previously asked for $11,000, so that by the concluding arrangement the city had saved $3,000. The agreement was contingent upon its ratification by the Council within one week and the payment of the money in another week, and also the withdrawal of the city's counterclaim for $50,000.

Mr. Widdifield explained this counter-claim to Ald. Jones. The city had contended that Barber engaged an engineer to make borings for test pits for the piers. What this engineer reported as solid rock turned out to be nothing more than hard pan, and excavations had to be carried nearly twice as deep. The city had taken the position that it had lost about $24,000 by Barber and his agent not making correct borings. Mr. Widdifield said that Barber's contention was that the city had engaged the man to make the borings. Mr. Barber had been warned by the Engineering Institute and Ed. Conroy about the underground formation, and it had also been pointed out to him as an indication of the probable conditions that the river was shallow in the middle of the bridge and deeper at each side as if there had been an upheaval some time under midstream.

"We looked on it as a real good settlement," said Ald. Turner, "and thought the city would be well advised to get rid of the whole thing at the $8,500 figure."

While the representatives of the Council were discussing the terms of settlement with Mr. Barber in his office, City Solicitor Widdifield had been purposely left at the hotel, Mayor Taylor said, in order that the negotiations might be freely discussed first and the legal aspects taken up later.

"It was just as well we did," said Mr. Widdifield, "for in the afternoon Mr. Barber flew off the handle several times, especially at the mention of the counter-claim, and it took three Aldermen to hold him down."

The Council granted Mr. Widdifield a bonus of $300 for his work in this matter and also to cover the expense of so much of his time having been taken up in this special case. In making this gratuity the Council was following precedents which were urged by members last night.

EX-ALDERMAN TURNER WILL BE A CANDIDATE

Has Been Persuaded to Enter the Mayoralty Contest --This Clears the Air for a Lively Contest--A Second Term Witheld.

So far as the municipal situation shapes itself in regard to the Mayoralty, the air has been cleared somewhat. It has been assumed that if a contest were to result that possibly one of the aldermen who under the requirement that calls for retirement, (or re-election) might have ambitions to enter the field. Enquiry has settled such a proposition so far as the retiring aldermen are concerned.

Ald. James Hamilton has, it is understood, definitely decided to withdraw from municipal work, and leave the Council. Though he might be induced to reconsider and remain in the field. But with no thought of contesting the Mayor's seat.

Ald. Harry Gainey has decided that while he might offer for re-election as alderman not to take up the Mayoralty contest, as was rumored he felt like doing. Ald. Robert Jones says that it is out of the question that he aspire to be mayor, having had experience as an alderman sufficient for him. Ald. Robert Morrison has decided that he will not offer for the mayoralty, as was at one time anticipated.

The outlook at present seems to be that ex-Ald. J. J. Turner will enter the field as an opponent of the sitting Mayor. In fact he has so assented. His many friends feel convinced that at the last election he was rather misjudged in the eye of the electorate ,and so many have assured ex-Ald. Turner of a change of heart and purpose, that he has consented to stand. The margin by which he was left out was not large, and his friends feel that such may be recovered in the present contest. While he had at one time decided not to take up municipal matters, on representations he has consented otherwise.

Mayor Taylor, being in the position that a second term, (by courtesy) being withheld will no doubt make a strong bid for re-election, so a lively run for the Mayoralty is anticipated.

Those who offer for the vacancies among the aldermen are not as yet in sight, though the next week may bring developments. No doubt several of those who have been in the council may offer again, basing their claims for support on the work undertaken and done during the last two years.

ST. JOHN'S A.Y.P.A.

A joint chorus practice of the light opera, "Uptopia, Limited," will be held this evening in the Parish House at eight o'clock sharp. All the members of the A.Y.P.A. are urgently requested to be present.

CATTLE RECEIPTS.

TORONTO, Dec. 12.—(Canadian Press.)—Receipts ,2,62; trade slow. Quotations: Heavy beef steers, $6 to $7.50. Butchers' steers, choice, $6.50 to $7.25. Butcher cows, medium, $3 to $4. Calves, $10 to $12. Lambs, $11 to $12. Select hogs $11.

Shoppers May Leave Parcels in the G.T.R. Baggage Room Till Wanted

Through the courtesy and co-operation of the local officials of the Grand Trunk Railway a special convenient service to the travelling public shopping in Peterborough during the Christmas season has been arranged by the local branch of the Retail Merchants' Association through the Chamber of Commerce.

Out-of-town shoppers will now be able to have parcels forwarded to the baggage-room of the G.T.R. Station and secure them before train time. Merchants co-operating in this service should use colored indentification tags with a number corresponding to the ticket supplied to the customer.

Owing to the fact that there is usually a rush at the baggage-room of the station just at train time, the public availing themselves of this service would make it more convenient by securing their parcels at least fifteen minutes before train time, otherwise it would be possible that parcels could not be secured in time.

THERE IS NOTHING NEW IN BELIEF HELD BY DR. COUE

But While His Plan Helps Its Practice Will Not Kill Bacteria, Says Prominent Medical Man

Commenting on the Coue theory for eliminating many of the ills of mankind, a prominent medical man says:

"There's nothing new in what Dr. Emile Coue says in his articles which started in The Examiner yesterday.

"Christain Science," this physician contends, "is little more than auto-mental suggestion. Its aims to keep people in a happy mental state.

"Hypnotism is about the same thing. What Coue describes is virtually self-hypnotism when he tells people to will to go to sleep. The method he describes is a lulling of the conscious self until sleep comes.

"There are people who appear to have greater powers of concentration than others.

"Medical science has recognized for a long time that there is no such thing as an hypnotist, in that such a claimant differs from other people. He has merely achieved greater power of mental concentration. This is shown in a 'seventh son of a seventh son,' who believes that he has been endowed specially by God Almighty. As a matter of fact it is only that he has convinced himself. The same power is vested in almost everybody, and Coue teaches that.

DR. COUE DOES GOOD.

"I thing Coue does a whole lot of good. All doctors know that many illnesses exist in the minds of their patients. Dr. Coue's suggestions would make these people well by showing them how to help themselves.

"Of course it would be fallacious to say that organic diseases can be cured by suggestion. Dr. Coue's mental treatment applies very well to those who have no organic cause, but that is as far as it goes. It does not kill bacteria or correct a diseased condition.

"If his suggestions were followed a large proportion of sicknesses would vanish.

"I believe that 'healing' is sometimes harmful. In my own practice I found a 'healer' trying to get a reaction from a man who was raving with diphtheria. Obviously that is absurd. But I do know that there is a great deal of unnecessary disease which people could get rid of themselves by thinking right."

TRUE BILL SENDS WINCH TO TRIAL

Case Against L. W. Wickson Dropped and No Bill Brought in—Scott Case Nears End.

The grand jury returned a true bill against Reginald Winch, who is thereby indicted for obtaining money from Solomon Seigel under false pretences, but no bill was their decision in the case of L. W. Wickson, who had been charged with the theft of photographs of the Birmingham car, a list of the company's subscribers and several small office pictures of the Birmingham.

The late Byron Lederer was the chief witness against Wickson and had been active in pressing the case in the preliminary hearing, but the Crown adopted the course of "nulli prosequi" before the Grand Jury, and in brief the case was dropped and erased from the docket.

This morning's session saw the conclusion of the Scott-Dickson case. Argument of counsel ended at 1.30 o'clock this afternoon, and Judge Huycke decided upon an adjournment until three o'clock when, he said, he would address the jury.

In his review of the case to the jury, Mr. Kerr contended that County Constable Dickson had exceeded his authority in entering the Scott home as he did on Nov. 10th, 1921.

The revolution in Russia, Mr. Kerr said, was to a large extent due to police repression, but British law and government was based on the idea that every man's home was his castle, and a policeman going into that home was not licensed to do anything he sees fit or to stay there, but to walk warily while he is there and to do those things that are only absolutely necessary to prevent a quarrel.

When Dickson went with Mrs. Scott to her home and, at her request, it was not unlawful for him to go there, nor was it unlawful for him to prevent an assault on her if there had been one, but it was unlawful for him to use more force than was necessary to prevent it. And when he uses force, backed up with his baton, to enable furniture to be taken out of a home, he is exceeding his lawful authority. As soon as Scott asked Dickson to show the papers of his authority, Dickson's invitation, if ever he had any, was at an end, and it was his duty to retire. Dickson had no right to make himself a master in Scott's home, and say this piece of furniture might go and this other stay.

Mr. Kerr said he was not criticising the police as a body. They were doing splendid work, but when it came to a case of club law it was time that any man with Irish or English blood in his veins to say we are loyally upholding the law, but no country can be carried on by the club. That was the point Scott took.

PEA COAL FOR DELIVERY THURSDAY, $15.00 PER TON. PHONE 1017. A. BARBEAU. 1d139 7158

"Next Witness" Sounded Like "Nick Doukas"

Acting Police Sergeant Thomas has a new joke. His sense of humor suspected it at first sight while he was on duty in the County Court Tuesday afternoon and a casual query confirmed his suspicion.

When the examination of one of the witnesses in the first case was completed, Judge Huycke raised his voice a tone or two and called "Next witness." A man in the public gallery was observed to drop his coat into his seat, and walk down the aisle and through the railing that bounds the special precints of the Court. He passed through the gate and proceeded on his way to Mr. Gordon's desk. A momentary conversation and then a little flustered, he turned about and retreated to his seat.

Sergeant Thomas asked him in friendly curiosity why he had gone inside the railing, and he answered, "I thought the Judge was calling me."

He is a local Greek merchant, proprietor of the Marathon Candy Kitchen, seeking naturalization.

His name is NICK DOUKAS.

A GIFT SUGGESTION

Give glasses this Christmas. Our plan is for you to choose the style you like best into which we fit tem porary lenses After the holiday we will change them to suit without extra charge. Among other gifts we have lorgnettes, eye glass chains, and buttons. Eversharp pencils, magnifiers, goggles and snow glasses microscopes, field and opera glasses See our window display. W. H. Lacey, 410 George street, Phone 1160

UNCONTROLLED IMAGINATION BRINGS PAIN

Two Classes of People Are Unable to Understand the Danger of Auto-Suggestion.

ARTIFICIAL ILLS

(By Dr. Emile Coue)

It is sufficient to think a pain is going, to feel it indeed little by little disappear. Inversely, it is enough to think that one suffers in order to feel the pain begin to come immediately!

I know certain people who predict in advance that they will have a sick headache on a certain day, in certain circumstances. On that day, in the given circumstances, sure enough, they feel it.

They brought their illness on themselves, just as others cure theirs by Conscious Autosuggestion.

I know that one generally passes for mad in the eyes of the world if one dares to put forward ideas which it is not accustomed to hear.

At the risk of being thought so, I say that if certain people are ill mentally and physically, it is that they imagine themselves to be ill mentally or physically.

If certain others are paralytic, without having any lesion to account for it, it is because they **imagine** themselves to be paralyzed. It is among such persons that the most extraordinary cures are produced.

If others, again ,are happy or unhappy, it is that they **imagine** themselves to be so. It is possible for two people in exactly the same circumstances to be the one **perfectly happy**, the other **absolutely wretched**

Neurasthenia, stammering, aversions, kleptomania, certain cases of paralysis are nothing but the result of **unconscious Autosuggestion**, that is to say the result af the action of the unconscious upon the physical and moral beiug.

But if our **unconscious** is the source of many of our ills, it can also bring about the cure of our physical and mental ailments. It cannot only repair, the ill it has done, but cure real illnesses, so strong is its action upon our organism.

Shut yourself up alone in a room, seat yourself in an armchair close your eyes to avoid **any distraction**, and concentrate your mind for a few moments on thinking:

"Such and such a thing is going to disappear", or "Such and such a thing is coming to pass."

The Power of the Will

If you have really made the **Auto-suggestion**—that is to say, if your **Unconscious** has assimilated the idea that you have presented to it—you are astonished to see the thing you have thought come to pass. (Note that it is the property of ideas **Auto-suggested** to exist within us unrecognized, and we can only know of their existence by the effect they produce.)

But above all, and this is an essential point, **The will must not be brought into play in practising Auto suggestion**; for if the Will is not in agreement with the imagination—if one thinks: 'I will make such and

(Continued on Page 2).

Sure Cure for the Following Troubles

—Are you downhearted?
—Are you feeling lonely?
—Have you troubles you would like to forget?
—Did Maggie scold you for coming home late?
—Did you scold Maggie for scorching the meat?
—How to make it all up again—
—KIWANIS MINSTRELS are the Doctors
—At KNOX CHURCH, FRIDAY EVENING, 15th December.
—Doors Open at 7.30. ADMISSION 35 CENTS.
—Special Rooms provided for those who cannot stop Laughing in a reasonable time.
—When you and Maggie have made it all up, JOSEPH WEARING, B.A., D.D., K.M.D., will do the necessary at Reduced Prices.

Salesmanship Course At the Y.M.C.A.
STARTS
Friday Night, Dec. 15th
AT 7 O'CLOCK

Keep your Eyes Wide Open for the **ROUSING BARGAINS** in Fine Furniture, Toys, Dolls and Fancy Gift Goods in the--- **HOME FURNISHING CO'S.** Advertisement To-Morrow

PETERBOROUGH AUTO RADIATOR REPAIR

Automobile Radiator Repairing. New Cores and Wrecked Radiators a Specialty. All Work Guaranteed.

Drive Your Car Down, and We Will Take Off the Radiator. Automobiles Repaired Promptly. Authorized Studebaker Car Service.

ROLAND BESTARD GARAGE

207 Simcoe Street 'Phone 1364

NOTICE

Sheriff's Sale of Lands.

Under and by virtue of an execution issued out of the County Court of the County of Peterborough and to me directed and delivered and against the lands and tenements of Luke Milaney, Defendant, at the suit of Walter Young, Plaintiff, I have seized and taken in execution and will offer for sale at my Office at the Courthouse in the City of Peterborough on Friday the 22nd day of December, 1922, at ten o'clock a.m., all the right title interest and equity of redemption of the said Luke Milaney in to and out of all and singular that certain parcel and tract of land and premises situate, lying and being in the City of Peterborough in the County of Peterborough and Province of Ontario and being composed of part of Lot Number Five, south of Edinburgh Street and West of George Street in the said City of Peterborough, described as follows:—COMMENCING on the Western limit of a said lot number Five at at distance of sixty-four feet from the South West angle thereof; thence easterly parallel with the Southern limit thereof to Union Street; thence Northerly parallel with the said Western limit thirty-two feet six inches; thence Westerly parallel with the Southern limit of the said lot to the Western limit thereof; thence Southerly along the Western limit of the said Lot to the place of beginning, and being part of sub-division of Lots Numbers Three and Four shown on Registered Plan Two for the said City of Peterborough.

JAS. A. HALL,
Sheriff, County of Peterborough
DATED at Peterborough this 22nd day of September, 1922.
4d-29-6-13-20—6869.

ARCHITECTS.

W. & WALTER R. L. BLACKWELL — Architects. Office, Bank of Commerce Building, corner of Hunter and Water Streets. Telephones, Office, 1300J Residence, 1272.

W. H. BARRY—Architect. Plans prepared for Monumental, Commercial and Domestic Buildings. Office, 539 Gilmour street. Phone 667.

BARRISTERS AND SOLICITORS

GORDON & O'BRIEN—Barristers, Solicitors, Notaries. Money to loan on easy terms. Special attention to Patents and Trade Marks. Phone 219. G. N Gordon, J. A. O'Brien.

S. T. MEDD—Barrister, Solicitor Notary Office over the Dominion Bank, corner of George and Simcoe Streets. Telephone No. 22. Private funds to loan at current rates upon easy terms.

C. R. WIDDIFIELD, B.A., Barrister, etc., and Solicitor for the City of Peterboro. Money to Loan. Office, over the Bank of Commerce. Phone 550.

PECK, KERR & McELDERRY, Barristers, Solicitors and Notaries. Office, Water street, Peterboro. Money to loan at the lowest current rates of interest on easy terms of payment. E. A Peck, F. D. Kerr, V. J. McElderry.

O'CONNELL & CORKERY — Barristers, Solicitors and Notaries. Money to loan at the lowest current rates of interest. Daniel O'Connell, John R. Corkery, Hunter street, two doors west of the Post Office.

DUMBLE & JOHNSTON—Barristers, Solicitors, etc. Office, over the Toronto Savings and Loan Company, George St. D. W. Dumble, K.C., W. Johnston.

A. E. DIXON—Barrister, Solicitor, etc Office, Hunter and George Streets. Entrance next to Madill's drug store.

HALL & HALL—Barristers, Solicitors and Notaries Public, Hunter Street, Peterboro, next to St. John's Church. Money to loan at the lowest rates of interest. E. H. D. Hall. Basil D. Hall

MOORE & WEARING — Barristers and Solicitors, 403 Water Street, opposite the Post Office. Money to loan at the lowest current rates of interest. Jos Wearing, M.A.

R. R. HALL—Barrister, Solicitor, etc. Peterboro, Ont. Office, corner of Hunter and Water streets, over the Canadian Bank of Commerce. Trust Funds to loan on easy terms of payment.

JAMES FORDYCE STRICKLAND—Barrister, Solicitor, Notary Public. Money to loan. 375 Water street, Peterboro Phone 191.

WILFRED F. HUYCKE, Barrister, Solicitor, Notary Public. 395 Water Street Telephone 230.

MEDICAL.

DR. BUCHANAN, F.R.C.S., Edinburgh M.R.C., Eng.; L.R.C.P., London. Eye, Ear, Nose and Throat Specialist. Hours, 9-11, 2-4 p.m., and 7-9 p.m. Phone 519 Office, corner of Water and Murray Streets.

T. GEORGE LOUDON, M.D., C.M. Physician, Surgeon and accoucheur. Office, 201 Brock street. Phone 1568. Office hours, 9 to 11 a.m., 2 to 4 p.m, 7 to 8 p.m.

MONEY TO LOAN.

We have funds to loan on Real Estate Security at the lowest rates. GORDON & O'BRIEN. Phone 219.

OSTEOPATHY.

DR. BRUCE E. MARSHALL—Osteopathic Physician. Office, 242 Hunter stret. Hours, 9 to 11, 2 to 4 p.m., 7 to 8 p.m. Telephone 116W.

DRS. WALMSLEY & SETTLE—Osteopathic Physicians. Office in Sun Life Building, corner of Hunter and Water Streets. Entrance 124 Hunter Street. Phone 649 Office Hours, 9 a.m., to 9 p.m.

CHILDREN'S AID SOCIETY
—of—
PETERBORO CITY AND COUNTY

For the Care of Neglected and Ill-Treated Children.
G. W. POWELL.
Assistant Secretary and Inspector. 588 George Street. 'Phone 1044W. Office Hourse: 12 to 2 and 6 to 8 p.m.

AGENTS WANTED

AGENTS MAKE $10 DAILY TAKING orders for new book, "Story of Canada" containing over 700 pages, 150 illustrations; history of Canada from the earliest settlement to the present. Other popular Books and Bibles. Enormous demand; big profits; credit given; freight paid; exclusive territory; outfit free; act at once. Winstead Co., Dept. C., Toronto. ws tf

BABY CARRIAGES, Etc.

BABY CARRIAGE FOR SALE IN first class condition. Apply 582 Water street. 3d139 7096

NOTICE.

CHIMNEYS.

CHIMNEYS AND FURNACES cleaned, etc., also roofs repaired Phone 1851W. 12d140 6709

CHRISTMAS PICTURE FRAMing. M. R. Hoover.
6d11 13 15 18 20 22 6846

AUTO RADIATORS REPAIRED—new cores supplied; wrecked radiators a specialty. Service Garage, 186 Charlotte Street. Phone 644. 32dws 6606

NOTICE OF REGISTRATION OF BY-LAW

Notice is hereby given that a by-law was passed by the Council of the City of Peterborough on the 4th day of December, 1922, providing for the issue of debentures to the amount of $37,800.00, for the purpose of paying for the construction of a sewer on Park Street from King George to the Otonabee River, and that such by-law was registered in the registry office of the County of Peterborough on the 5th day of December, 1922. Any motion to quash or set aside the same or any part thereof must be made within three months after the first publication of this notice, and cannot be made thereafter.

Dated the 5th day of December, 1922.

S. B. ARMSTRONG, Clerk.
3d-6-12-20-7009.

RAILWAY TIME TABLES

GRAND TRUNK TIMETABLE.
(Corrected to date.)

No. 96—8.05 a.m., for Port Hope and Toronto.
No. 98—8.23 a.m., for Lindsay, Blackwater Junction, Orillia, Midland, North Bay and Toronto.
No. 98.—8.25 a.m., for Hastings, Campbellford, Belleville and points on the main line east.
No. 869—8.30 a.m., for Lakefield.
No. 92—12.04 p.m., for Lindsay, Port Hope, Toronto, Bunffio, making connections with the International Limited for London, Detroit and Chicago.
No. 100—12.15 p.m., for Hastings, Campbellford, Belleville and Ottawa.
No. 371—12.25 p.m., for Lakefield.
No. 95—5.36 p.m., for Lindsay, Orillia, Midland, North Bay and Toronto.
No. 99—8.19 p.m., for Lindsay.
No. 94—9.10 p.m., for Port Hope, Montreal and Boston.

CANADIAN PACIFIC RAILWAY.
(Corrected October 14, 1992.)

GOING EAST—
11.59 a.m. — Norwood, Havelock, Bonarlaw, Tweed, Perth, Smith's Falls, Kingston, Ottawa, Montreal and intermediate points daily. On Sunday this trains proceeds east only as far as Havelock.
8.20 p.m.—Indian River, Norwood, Havelock and Tweed. Daily except Sunday
12.03 a.m.—Havelock, Tweed, Kingston, Perth, Smith's Falls, Montreal, St. John, Boston and New York. Daily except Saturday.
1.50 a.m.—Havelock, Tweed, Kingston, Perth, Smith's Falls, Montreal, St. John, Boston and New York. Daily except Saturday.
2.42 a.m.—Montreal, Sundays only.
GOING WEST—
5.16 a.m.—Myrtle, Toronto, Guelph, Goderich, Hamilton, Galt, Woodstock, St. Thomas, London, Chatham, Detroit, Chicago and New York. Daily.
6.01 a.m.—Toronto (Yonge street), Hamilton, Owen Sound, Teeswater and intermediate points. Daily except on Sunday.
6.54 a.m.—To Toronto. Sunday only.
7.35 a.m.Toronto, Hamilton, Brantford, Buffalo, Rochester, Boston, New York, Galt, Woodstock, London, Chatham, Detroit and intermediate points between Peterboro and Toronto. Daily except Sunday.
9.35 a.m. — Bethany, Lindsay, Orillia, Port McNicol and intermediate points. Daily except Sunday.
3.50 p.m.—Toronto, Hamilton, Brantford, Buffalo, New York, Galt, Woodstock, London, Windsor, Detroit, Chicago and intermediate points between Peterboro and Toronto. Daily.
6.50 p.m. — Lindsay, Toronto, (Yonge street), and intermediate points. Daily except Sunday.

Edwin Elcome
TAXIDERMIST
692 HARVEY STREET
PETERBOROUGH, ONT.
Heads, Birds, Fish, Etc.,
Mounted Artistically and Permanently.
MOOSE, CARIBOU & DEER HEADS OUR SPECIALITY

FOR SALE

FOR SALE — CANARIES. APPLY 703 Aylmer stree. 6d141 6815

CREAM DELIVERED TO ANY part of the city. Phone 1572W. 3d139 6823

FOR SALE MEN'S OVERCOATS. Apply 334 Downie St. 3d 139 6826

FOR SALE—CANARIES. APPLY 453 Mark street. 6d140 7066

FOR SALE — 2 DURHAM NEW Milch Cows. Phone 35 r 23, Keene 3d141 6877

FOR SALE — CHILD'S WHITE Thibet set. Apply 586 Bethune St. 3d141 6881

FOR SALE — SECOND HAND pipe. Also all kinds of scrap iron, scrap paper and rags and rubbers wanted. Gather up a load and bring in and you will be well paid. D. Florence & Son, Peterboro, Ont. 4w-13-21-28-4-7136

FOR SALE—IMPROVED QUEbec heater. Apply 417 Dublin. 6d-144-6873

FOR SALE—PAIR OF LADIES' boots and skates. Cheap. Size 4. Apply 46 Lafayette Avenue. 3d-141-6872

1 PAIR LADIES' BOOTS, NEW, size 3, $1.00; 1 pair ladies' hockey boots and skates, size 3, $1.50; 1 wicker baby carriage, $3.00. Apply 464 Parnell . 1d-139-6871

FOR SALE — A FAVOURITE coal heater with oven. Apply 913 Water street. 3d 139 6828

FOR SALE — 3 CUTTERS, AND single harness, and 3 seated livery sleighs all in Al shape. 169 Hunter street East. 3d141 6878

FOR SALE — FANCY WORK — direct from India; nice Christmas gifts. Apply evenings at 97 Rubidge street. 6d144 6875

FOR SALE — A PAIR OF PET squirrels. Apply 97 Rubidge St. 3d141 6876

FOR SALE CHEAP—QUANTITY of dry wood, mixed. Apply. 699 Water street. 3d139 6851

FOR SALE — LADY'S HOCKEY boots and skates; size 4. Apply 207 Park street. 3d140 6863

FOR SALE — 1 SET OF DELIVery sleighs, almost new. Apply 217 Euclid Avenue. 3d139 6841

FOR SALE — GOOD SECOND-hand McLaughlin cutter. Apply 524 Charlotte. 3d17 6792

FOR SALE — CABINET VICTROla with records. Apply at the Examiner for address. 3d139 6821

FOR SALE — KITCHEN CABInet, couch, writing desk, and other useful articles. Apply 371 Bethune street. 3d139 6853

FOR SALE — GOOD HORSE — 9 years old, sound and quiet; 1100 lbs., good all round horse for any purpose. Phone 324. 2d139 7119

HUDSON SEAL CAPE, GOOD condition, newly lined, for sale at a bargain. Apply at 365 Mark street. 3d 139 6833

FOR SALE—A LARGE WARDrobe and other articles. 3rd house Lundy Lane. 'Phone 734F. 3d 139 6837

FOR SALE — 1 SET OF GOOD single driving harness; 1 bed, complete, and dresser; 1 washing machine. Apply 573 Downie street. 3d139 6819

FOR SALE — SAXOPHONE — Conn "C" Melody; excellent instrument; very low price. Apply to Mr. Clarke, 190 Rubidge street. 3d140 7131

FOR SALE — GENERAL PURpose horse; also cow, freshens in about 4 days; also 2 heifers. Apply at the Examiner for address. 3d139 6820

FOR SALE — PERSIAN LAMB coat, also Hudson Seal coat in good condition. Hudson seal muff and scarf. Apply Examiner for address. 6d 142 7100

FOR SALE — FAVORITE COOK stove, burns coal or wood, with reservoir; price $12. Apply 625 Chamberlain Street, Brownton. 2d139 7126

FOR SALE—FARM STOCK AND implements. To be held on premises of W. L. Moncrief, R. R. No 3, Lot 2, Concession 13, North Monaghan on Thursday, Dec. 14, J. Roddy, Auctioneer. 3d 139 7101

FOR SALE CHEAP — BUFFET and china cabinet combined, round dining table, leather dining chairs, oak divanette, dressers, iron bed with coil springs, desk, gas range, kitchen chairs and table, rockers, centre table, clock, heater, dishes, and other articles. Apply 27 Park street south, corner of Park and Parnell. 3d139 6843

FOR SALE — LADY'S BROWN winter coat, trimmed with fur collar and cuffs; size 36. In splendid condition. Price $15.00. Apply at Examiner for address. 2d140 7138

WORK WANTED

ELECTRIC HEATING ELEments—Irons, stoves, etc. repaired. W. Juniper, 180 Charlotte street. Telephone 2151. 7d-142-7079

HOUSES, REAL ESTATE

FOR SALE — 54 ACRE FARM, 9 miles west of Peterboro, good brick house and barn, springs, for further particulars, apply Box 145 Little Britain P.O. 6d140 6790

FOR SALE OR RENT — 5 ROOMed house, lights and water; good garden, henhouse and fruit, $1000; easy terms. Phone 1231F. 6d142 6839

NEW 5 ROOM HOUSE WITH plumbing, west side, $2300; small down payment, and the balance like rent. Apply 344 King street. 3d140 6866

FOR SALE — A FIRST CLASS building lot near the Normal school; will be sold cheap if sold this week. Phone 2117. 2d139 7117

SITUATIONS WANTED

EXPERIENCED HOUSEKEEPER desires position as housekeeper or care of children. Apply Examiner for address. 3d139 6852

BOARD WANTED

BOARD WANTED FOR MARried couple; bedroom and sitting room. Apply Box 6845 Examiner. 3d139 6845

FOR RENT

TO RENT — 1 OR 2 WARM FURnished rooms with board. Apply 172 Brock street. 6d149 6795

TO LET — HOUSE FIFTEEN dolars per month. R. C. Braund. 3d141 6879

TO RENT — DUPLEX FLAT — 6 rooms; all conveniences; special low rent for the winter months. Apply 298 Brock street, or phon 694J or 1888. 3d141 6882

TO RENT — HOUSE CHEAP — conveniences; central. Apply 535 Bolivar street. 3d140 6864

TO RENT —APARTMENT—ALL conveniences; gas. Apply 168 Antrim Street. 3d139 6842

TO LET — 2 UNFURNISHED rooms. Apply to 130 James street 3d 139 6825

TO RENT — ROOM FOR A CAR in comfortable garage. Apply 217 Rubidge street. 6d142 6855

TO RENT — 3 UNFURNISHED rooms, with the use of kitchen. Apply 166 Stewart street. 3d163 6783

TO RENT—VERY WARM, MODern house, cheerful. 451 Water street. 6d-139-6766

TO RENT—APARTMENT, HOT water, heated, everything modern, cheerful, central; also large barn. Telephone 2017J. 6d-139-6767

TO LET — HEATED AND NONheated apartments. Apply Braund Bros. 19d140 6553

FOR RENT— HEATED OFFICE on George street. Apply 437 George street. dtf

FOR RENT —HEATED APARTment; Grand Central Building. Immediate possession. Apply 437 George street. dtf

TO RENT — COMFORTABLE four roomed cottage, with finished attic. Light, water, gas. Apply 183 Antrim. 3d 139 6835

TO RENT — A LARGE WARE-room, about 25 x 40 feet; also a flat on second story. Apply to P. Black, corner of King and George streets. 6d140 7058

FOR RENT—BRICK BUILDING suitable for ware-rooms or for manufacturing. Immediate possession. Apply 437 George street dtf

FOR RENT — NICE LARGE BEDroom with board in a private family, suitable for a young couple or friends. Apply at Examiner for address. 3d139 6850

FOR RENT — A SIX ROOMED house with garage, 285 Townsend street; immediate possession. Apply at house or phone 743. 3d140 6861

FOR RENT — GARAGE FOR rent; centrally located; also storage accommodation. Apply 437 George street. dtf

FOR RENT — JAN. 1ST FULLY modern comfortable 5 roomed house, hardwood floors; handy to Bonner-worth; few minutes walk from the main part of the city. Apply 293 Dalhousie street. Phone 273J. 4d139 6813

Renew Your Subscription.

HELP WANTED--Female

WANTED—A COMPETENT GENeral. Apply Mrs. Kingan, No. 205, Aylmer street. 2d139 7104

WANTED — EXPERIENCED Stenographer. Apply Box No. 7134 Examiner. 3d140 7134

WANTED — SALESLADY FOR store; steady work. 427 George St 3d140 6862

WANTED — A GENERAL SERvant. Apply after 6 p.m. at 114 London street. 3d139 7108

WANTED — A SALESWOMAN who has the ambition to succeed. Good pay for the one who qualifies. Box 7110 Examiner. 3d139 7110

GIRL WANTED FOR HOUSEwork. Apply between 10 and 12 a.m. Examiner for address. 4d141 6870

LOST

LOST — CHAIN FOR TRUCK — Finder please notify 471 Albert or phone 587J. 3d139 7111

LOST — ABOUT SEPT. 1ST RED heifer, 2 years old, with a pig ring in right ear, from lot 16, concession 7, Otonabee. Finder notify James Richardson, Keene, R. R. 2. 3d139 6858

STRAYED TO THE PREMISES of the undersigned one hound dog. Owner may have same by paying expenses and proving property. — Thomas Cooper, lot 17, concession 5, Dummer, Warsaw P.O. 3d141 6883

LOST — BOY'S GAUNTLET ON Saturday night, on George street. Finder please leave at the Examiner office. 3d141 7151

WILL THE PERSON WHO WAS seen picking up a grey mottled purse in Woolworth's on Monday afternoon please return it to 870 George street, and save further trouble. 3d141 7146

LOST — ON TUESDAY EVENING a string of clouded amber beads on the road from Gilmour street via Park, Hunter, Brock, Aylmer, Murray, across Central Park, and George street, on the sidewalk, to Dublin. Finder please leave at the Examiner. 1d139 7149

LOST — DARK TORTOISE shell rimmed glasses (focus) in red case. Finder please leave at Examiner; reward. 2d139 6865

WILL THE PARTY WHO TOOK a parcel containing two dresses, from window in Market Hall on Dec. 9. Kindly return same to Examiner and avoid further trouble. 3d 139 6827

LOST — BY WORKING MAN IN the city on Sunday a sum of money $3.00 Reward if left at Examiner Office or Wright's Barber Shop. 3d 139 6834

LOST — PURSE CONTAINING sum of money between Downie, London, George street. Reward Examiner. 3d 139 6831

LOST — EXTRA LARGE HOUND black, tan and white, tan head, split on leaft ear; on Stoney Creek first of the deer hunt; answers to the name of Blucher. Anybody harboring the same kindly notify Sandy McManus, Bridgenorth. 3d139 6849

FOUND

STRAYED ON THE PREMISES of James Richardson, about Oct. 1 a calf with 2 pi.. rings in each ear; owner can have same by proving property. 3d139 6859

STRAYED INTO THE PREMISES of 625 Chamberlain, a drake. Owner may have the same by paying for this advt. 2d139 7124

WANTED

SKATES WANTED WITH BOOTS size 6; cash. Write P.O. Box 781. 3d139 6848

WANTED TO BUY — A COW that will milk 20 quarts a day. Phone 193W. 3d141 7140

WANTED BY A YOUNG LADY— 2 furnished or unfurnished rooms; must be central. Apply stating rate to Box 6847 Examiner. 3d139 6847

WANTED — CHOCOLATE DIPper, day work or piece work, or evenings. Highest wages paid. Albion Sweets. 3d139 6844

WANTED—AUTO TIRES, RUBbers, boots and shoes; sound second hand bags, scrap copper and brass, all kinds of scrap iron, delivered to STEVENS, next to Cold Storage. Address 364 Mark St. Peterborough, or phone 1209W. 3d139 6854

WANTED — LIVE POULTRY and rabbits. Highest market price paid. We also buy all kinds of second hand articles. Phone 771 or apply 520 Elm Street or 217 Hunter street. 26d150 6627

WANTED TO BORROW — FROM $1000 to $2000 for form 1 to 2 years; will pay 8 per cent. interest half yearly; need this for a business deal; we will give a note signed by first class backers. Apply Box 7118, Examiner. 2d139 7118

UNCONTROLLED

(Continued from Page 1).

such a thing happen", and the imit, but it is not going to be" — not only oes one not obtain what one wants, but even exactly the reverse is brought about!

This axiom is of capital importance. It explains why results are so unsatisfactory when, in treating moral ailments, one strives to re-educate the will. It is the training of the imagination which is necessary. It is thanks to this shade of difference that my method has often succeeded where others—and those not the least considered —have failed.

From the numerous experiments that I have made daily for twenty years, and which I have examined with minute care, I have been able to deduct the following conclusions which I have summed up as laws:

1 When the Will and the imagination are antagonistic, it is always the imagination which wins, without any exception.

2. In the conflict between the Will and the Imagination, the force of the Imagination is in direct ratio to the square of the Will.

3. When the Will and the Imagination are in agreement, one dogs not add to the other, but one is multiplied by the other.

4 The imagination can be directed. (The expressions "in direct ratio to the square of the will" and "is multiplied by" are not rigorously exact. They are simply illustrations drawn from mathematics destined to make my meaning clearer.)

A Dangerous Instrument

After what has just been said it would seem that nobody ought to be ill. That is quite true. Daring and unlikely as my statement may seem, every illness, whatever it may be, can yield to autosuggestion.

(I do not say does always yield, but can yield, which is a different thing.)

But in order to lead people to practice Conscious Autosuggestion, they must be taught how, just as they are taught to read or write or play the piano

Autosuggestion is, as I said above an instrument that we possess at birth, and with which we play unconsciously all our life, as a baby plays with its rattle.

It is however a dangerous instrument it can wound or even kill you if you handle it imprudently and unconsciously. It can on the contrary save your life when you know how to employ it consciously. One can say of it as Aesop said of the tongue: "It is at the same time the best and the worst thing in the world."

I am not going to show you how everyone can profit by the beneficent action of Autosuggestion consciously applied. In saying "everyone". I exaggerate a little, for there are two classes of persons in whom it is difficuplt to arouse conscious autosuggestion:

1 The mentality undeveloped who are not capable of understanding what you say to them.

2. Those who are unwilling to understand.

(Copyright by the American Library Service.)

Dr Coue will reveal, in to-morrow's article, "How to Teach Patients to Make Autosuggestion."

HELP WANTED—Male

WANTED — FIRST CLASS LOCK fitter. National Hardware Company, Limited, Orillia, Ont. 6d142 7097

WANTED — TABOR MOULDING machine operators on light grey iron work; also floor moulders for medium weight work. Machinery and Foundries, Limited, Brockville, Ont. 2d140 7150

REPRESENTATIVE WANTED — Excellent opportunity for an honest man who would appreciate a good position with a fast growing reputable organization. Apply Box 7109 Examiner. 3d139 7109

MAKE MONEY AT HOME—$15 to $60 paid weekly for your spare time writing show cards for us. No canvassing. We instruct and supply you with work. West-Angus Showcard Service. 29 Colborne Building, Toronto. dtf 730.

HELP WANTED — MARRIED man for farm near Hastings; wages $600 per year; free house and fuel. Board and lodging required for two extra men, for which a reasonable sum will be paid. None but thorough and experienced hands need apply. Duties to commence at once. Aply Box 82, Hastings. 4d141 7121

$5.00 TO $10.00 PER DAY—MEN wanted at once, city and prairies; demand in automobile mechanics and driving, tractor operating, tire vulcanizing, oxy-acetylene welding, storage battery, electrical work. We teach these trades, practical training, as only a few weeks required; day-night classes. Write or call free catalogue; big wages, steady employment. Hemphill Auto Gas Tractor Schools, 163 King street west, Toronto. 12d9 11 13 16 18 20 23 25 27 30 1 3

Great Bargains For 3 Days at
A. ATKINS
NEW AND SECOND-HAND STORE, 217 Hunter Street.
Don't Miss This — You'll Be Glad You Came:
Men's Working Pants, all sizes. Reg. $2.75, for $1.49.
Men's Pullover Sweaters, different colours. All sizes. Sale Special, 79c.
Another Line in Sweater Coats, Pure Wool, fancy colours; guaranteed new stock; never been sold less than $6.00. Sale Price $1.98, $2.50, $3.98.
Also Men's Good, Heavy Working Boots. Reg. $4.50. Sale Price $2.98.
Boys' Heavy Tweed Bloomers, all sizes, nice shades. Special $1.19.
Boys' All-Wool Pullovers. Special, 79c.
Heavy Wool Blankets. Special, $4.98 per pair.
Children's Boots, good leather; all sizes. Special, 98c pair.
Great Bargains in Cups and Saucers. Special, 15c.
Remember the Place—
217 Hunter Street
(formerly occupied by Mrs. Warren). 2d-140

PRESENTATION TO JAS. M. HEFFERNAN

Employees of Colonial Weaving Co. Give Superintendent Silver Service

A pleasing incident took place at the office of the Colonial Weaving Company, when the employees presented their superintendent, Jas. M. Heffernan, with a silver tea service on the occasion of his marriage a short time ago.

The following address was read by Mr. G. Butcher and the presentation made by Miss L. Laing.

"Dear Sir,—We, the employees of The Colonial Weaving Company, on the occasion of your marriage, wish to extend to you our sincere good wishes for your future happiness, and also in appreciation of the many kindnesses which we have received at your hand since you became superintendent of the company.

"We also extend to your good wife our cordial congratulations and would ask you to kindly accept this silver tea service as a small tangible expression of such good wishes. Again wishing you both a long happy and prosperous wedded life.

The employeee of the Colonial Weaving Co., Ltd.

Mr. Heffernan made a suitable reply, thanking the employees for their beautiful gifts and good wishes after which the gathering sang "For he's a jolly good fellow" and gave hearty cheers for Mr. Heffernan and his bride.

TO-DAY'S BLUNDER CORRECTED

When a person leaves the table, his knife and fork should never be left in a crisscross position of partly resting on the tablecloth.

COTTON BAGS FOR SALE.
Suitable for converting into dish cloths, towels and other purposes too numerous to mention. We have only a small quantity, so come early if you wish to secure any.
A. LOW & CO.,
264 Simcoe Street.
Phone 607. Nights and Holidays 1027

KEEP YOUR MONEY IN CANADA.
Buy A1 Canadian Maple at $14.00 per cord; cut 12 inches.
A good mixture is 1 load of 12 in. Hemlock Slabs, $4.75.
1 Cord 12 inch Hardwood, $14.00.
Also mixed wood; any quantity.
Prompt Delivery. Phone 153.
H. H. DINSDALE
'Phone 153 — 193½ Charlotte Street

Telephone 790 When You Want Your
Piano or Organ Tuned
Player Pianos a Specialty
All Work Guaranteed
W. H. CUNNINGHAM
560 Weller Street.

CHINA PAINTING
Mrs. Langley McCarthy Teaches Biscoff's New and Beautiful Work in CHINA PAINTING

ESTABLISHED 1912.
FOR SALE
20 Acre Farm, close to City suitable for Market Garden or Chicken Farm—$5,000.00.
A Few Houses to Rent, from $20.00 to $35.00.
—by—
T. WALKER & CO.
— 345 RUBIDGE STREET —
'Phone 1002.

FOR SALE
Good Brick House, containing 7 rooms, all improvements, hot water heating, rents for $40.00 per month; good location; is offered for sale at a reduced price $3800
One of the best Apartment Houses in the city, modern in every way, situated in a good locality; owner would sell or exchange for a good farm. Price $9000
Medium Size Brick House; partly modern; situated in the East End. Price $2600
For Sale or To Rent, 20 acres of Garden Land, with comfortable Farm House and Bank Barn, situated about 2½ miles from the city; possession on January 1, 1923.
For particulars and inspection of the above properties, apply
J. T. O'CONNELL & CO.
136 Hunter Street West.
Phones: Office 376: Residence 1359.

FOR SALE
150 Acres, 90 acres working, balance good bush and pasture, running water. Barn 100 x 40. Water in barn and house. Good dairy farm. Close to school, church and station. $1,000 cash, balance easy terms. $6,250.
Dairy outfit, including 22 head cattle, feed, horses, implements, milk route in city. The purchaser of the outfit can lease the farm. Close to city, on good road. This is a rare opportunity for some one.
Brick Bungalow, 6 rooms, 3-piece bath, furnace, fireplace and mantel, hardwood floors. West side, $4,600.
McIntosh & Storey
190 Charlotte St. Phone 1623J

Want Ad Chances
STRANGE—what an immense amount of goods and serv es are bought and sold day after day through the classified section of this paper.
Many a family has more comforts—even luxuries—through taking advantage of the chance to buy things for a half or less from the advertisers.
Whether it be a job, a service, a business or an article advertised for sale—each want-ad represents a human desire with a hope for its fulfillment. He who responds profits equally with him who has sent out the call, with the honors even on both sides. Study the classified section of
THE EXAMINER
Read the Want Ads.

DAVIS-THOMPSON COMPANY, LIMITED
Insurance and General Agency
433 GEORGE ST. PHONE 40

5½% Interest
paid by this institution on its Debentures which are issued for a term of 5 years, in sums of $100 and upwards.
4%
(Half-yearly) paid on deposits. One Dollar opens an account.
TORONTO SAVINGS & LOAN CO.
435-437 George Street, Peterboro

MAIL EDITION

The Evening Examiner

"The store that is too small to advertise is too small to produce a living for a healthy man or woman."

PRICE THREE CENTS — PETERBOROUGH, WEDNESDAY, DECEMBER 13, 1922 — PRICE THREE CENTS

Don't Forget to Come to the Grand Bazaar Now Going On in the Market Hall.

A Special feature for evening is a grand display of fowl, geese, turkeys and chickens, fancy work, sewing, Xmas novelties, clothing and Handkerchiefs for sale, hot dogs, peanuts and popcorn, ice cream and Candy. Dinner, Afternoon Tea and Supper served at the usual hours. Coffee, Sandwiches and cake served in the evening

France Grimly Determined To Force Germany to Pay

Failure of Conference a Blow to Plans For Reparations--France Ready to Go Ahead Alone.

WILL SEIZE RUHR.

PARIS, December 13. Canadian Press. — France last night was very gloomily taking stock of another reparations failure at London. Premier Poincare returned to Paris with a worried air, and Parliamentary, as well as governmental circles, are deeply disappointed.

There is an air of forced hope in some of the newspaper comments in which it is suggested that France may yet induce the allies to approve the seizure of the Ruhr and other guarantees at the resumption of the Inter-Allied conference here on Jan. 2nd. France's grim determination to go it alone, if necessary, in order to lay her hands on something tangible that will make Germany act, is the dominant note in the newspapers and political discussions.

There is some criticism that the Government has already delayed too long and there is great concern over the impending necessity of France acting independently.

M. Poincare will state his case before the Chamber of Deputies Friday, although a full Cabinet meeting has been summoned for this morning which may change his program. The Premier is still determined that there shall be "no moratorium without guarantees,"for as Jacques Bainville says in La Liberte, "it is clear that if guarantees are abandoned, or even if there is no longer belief in the usefulness of seizing guarantees, then there is nothing left. Reparations will become nothing more than a dream," with a succession of cancellations of Inter-Allied debts predicated upon a reduction of Germany's debt until "the slate is wiped clean, clean for everybody except us, who bear the burden."

The Temps brushes aside "the polite interpretations of the London adjournments," and after referring to the condition of the French finances repeats, "no moratorium without a guarantee of the Ruhr." As for British cancellation of the French debt, the Temps says, "It would not help the French treasury for a moment."

The Journal des Debats regrets that there is so much talk about the Ruhr, leading the British to think it a "punitive expedition" and the world to consider the seizure of the Ruhr as France's main object, instead of its being merely a means to an end, which is pressure on German industrials to make them clean house and prepare to pay.

ENGINE EXPLODED

JOLIETTE, QUE, Dec. 13.—(Canadian Press). — Three men were badly scalded and fourteen cars were derailed blocking the main line so that seven cars had to be burned, when the engine of a freight train from Ottawa exploded four miles from this town yesterday. The victims are Engineer T. J. Martin, Fireman A. Flamond and Brakesman M. Horard, all of Joliette. It is believed all will recover.

COMMITTED SUICIDE

RIDGETOWN, Ont., Dec. 15. — (Canadian Press).— Malcolm McGregor, aged 58, was found about noon yesterday hanging from a beam in the barn on the farm of his son, Alvin McGregor, 7th Concession Howard. Mr. McGregor who came he re from Essex county a few years ago and purchased a farm on the 11th concession, sold out a few months ago and had recently purhased a farm near Chatham. Worry over the price paid is said to have affected his mind. Besides a widow he leaves three sons.

AFFIRMS BINET WAS GUILTY IN GARNEAU CASE

Acquitted of the Murder Charge Two Years Ago, and Chief Lorrain Thinks He's the Assassin

Quebec, December 13. Canadian Press. — Raoul Binet who was tried for the murder of Blanche Garneau, in Quebec, two years ago, and was acquitted by a jury, is in the opinion of Chief Lorrain, head of the Quebec Provincial Police Detective Department, the actual assassin.

Chief Lorrain was again the principal witness yesterday afternoon before the Royal Commission which is investigating all the circumstances surrounding the death of the young girl.

He declared that he believed Binet guilty and would continue to believe it until he had been shown clear proof that he was innocent.

Lorrain had never been advised to direct his activities in any one special channel nor had he been requested or instructed to protect or shield any person or persons, he told the commission. He had been criticized because he did not obtain better results at first and had been warned to leave nothing undone to try and get the murderers.

In the course of his examination he stated there were 13 unsolved murder mysteries in the province of Quebec since 1920, and 11 murders had been reported to his department during the present year, only four of which had so far been solved.

During the morning session another witness who had been a convict in St. Vincent de Paul Penitentiary, swore Raoul Binet had confessed to him and to two fellow convicts that he (Binet) had actually choked Blanche Garneau to death.

Most of the time at both the morning and afternoon sessions was taken up by a description by Chief Lorraine of the Provincial Police of what had been done by his department in an effort to discover the murderers.

SEVERE COLD WAVE

OGDENSBURG, N.Y., Dec. 13. —(Canadian Press).—A severe cold wave, accompanied by high wind, put an abrupt halt to navigation on the St. Lawrence River yesterday when three large coal vessels, unable to continue their course were towed to this port. Two barges loaded with anthracite also were forced into port. The coal was placed in local yards.

Canadian canals are covered with ice several inches thick.

LAWS TO COMBAT TUBERCULOSIS IN CANADIAN CATTLE

Regulations Providing Machinery to Stamp Out Disease Were Approved Yesterday.

RESTRICTED AREAS.

OTTAWA, Dec. 13.— (Canadian Press.)—Machinery for the eradication of bovine tuberculosis is provided in regulations providing for the formation of restricted quarantine areas in which attempts will be made to stamp out tuberculosis among cattle. The regulations were approved yesterday.

Under them the federal government will assist in the eradication of bovine tuberculosis from restricted areas on application from the provincial Minister of Agriculture, stating the location and boundaries of the proposed area; approximate number of cattle in the area; that two-thirds of the cattle owners in the area are in favor of having their cattle tested for eradication of tuberculosis and that the provincial government whenever so requested by the federal department of agriculture, will assist in the enforcement of the regulations by conducting the prosecution of persons obstructing or refusing to assist federal inspectors in the making of tests or of persons who in any way refuse to obey the regulations.

The restricted areas are to be laid down by proclamation, and these areas are to be quarantined insofar as bovine tuberculosis is concerned. The movement within and through the areas will be only under prescribed conditions.

Provision is also made that feeding of animals within restricted areas on by-products of cheese factories, skimming stations and butter factories is prohibited unless such by-products have first been sterilized by heat.

VERULAM HOME IS WIPED OUT

Thomas Moore's Residence and Most of Contents Destroyed by Fire

LINDSAY, December 13. (Special) —Last night about 6 o'clock the residence of Mr. Thomas Moon, Verulam, just east of Emily Creek, was totally destroyed by fire together with most of its contents.

A defective chimney is believed to have been the cause. The fire was a spectacular one and its reflection could be seen in Lindsay.

The stables were saved after hard fighting. Mr. Moon had no insurance.

OBITUARY

MRS. V. H. MORTON.

BAILIEBORO, December 13. — An estimable young woman passed away in the flower of her life, at the home of her mother, Mrs. Rebecca Johnston, Bailieboro, in the person of Mabel Jane Johnston, wife of Victor H. Morton, aged 32 years, after an illness of six weeks.

She was a member of the Anglican church, Bailieboro, but had attended the Methodist church during the latter years of her life.

She leaves to mourn her loss, a husband, two little children, Berdena aged 8, and Dorothy, aged 6; also a sorrowing mother, and sister Irene at home.

Conference of Premiers Collapsed Completely

Lord Balfour's Note Was Premature — Britain is Ready to Cancel War Debts Under Certain Circumstances—Must See Some Ultimate Gain Before She Can Shoulder the Debts.

LONDON, December 13. Canadian Press. — The collapse of the Allied Premiers' negotiations here, it is becoming evident, was even more complete than at first supposed, since the one outstanding development which had been sized upon by the optimists namely the scrapping of the Balfour note by Great Britain, is now said to have been premature.

Premier Bonar Law admitted as much in the House of Commons yesterday afternoon and from other sources it is learned that the haste on the part of the continental press to consider Lord Balfour's utterance a thing of the past is unwarranted.

It is stated that Mr. Bonar Law in talking with the other allied Premiers only indicated that Lord Balfour's principle (refusal to consider any remission of the war debts) could be superceded as Great Britain's contribution to a general European settlement of the war debts and reparations questions, but with a definite gain for Britain in view and not merely because she wished to be generous.

The British policy is said to be centered on the re-establishment of trade and commerce stabilization, of exchanges and the bringing to an end the almost continuous allied conferences and disputes over reparations and war debts.

The pessimists believe that such stabilization of Europe's economic life would not be realized through Britain's cancellation of the debts due her if at the same time the French were permitted to carry out coercive measures to obtain their indemnity from Germany.

According to the official view the British are willing to make great sacrifices but the other allies must also sacrifice some of their interests.

Unless Great Britain sees an ultimate gain through the policy of cancellation, it is stated, the government could not carry out such a program, for the British taxpayers would rebel at having to shoulder the debts without any benefit.

Millions Cannot Produce Aridity

WASHINGTON, December 13 (Canadian Press). — The appropriation of $9,000,000 carried in the Treasury Supply Bill for the enforcement of Prohibition during the next fiscal year was declared by Senator Broussard, Democrat, Louisiana, in a speech in the United States Senate yesterday, to be inadequate to make the dry law effective even among Government officials, and "among those who force the Eighteenth Amendment . . . the Volstead Law upon us."

CAMPBELLFORD AND DISTRICT

Chimney Fire Gave the Firemen a Run—News Paragraphs.

CAMPBELLFORD, December 13 —The Trent Valley Hockey Club, now organised, has elected the following officers:

Hon. presidents—S. J. Moore and Arthur Jenkins.
President—James Storey.
Sec.-treasurer—Gerald Lawson.
Manager—L. Reynolds.
Executive—Arthur White, Andy White, L. Reynolds.
Colours—Red and grey.

Radio Club.

The Radio Club is now running full swing, many new stations having been heard from this week, including:

MNAK—Atlanta, Georgia.
WLLA—Courtsburg, Pa.
WMAF—South Dartford, Mass.
WOC—Davenport, Iowa.
WHAS—Louisville, Kentucky.

Transmissions coming through very clearly and in great variety from sermons to concert music. Kenneth Cairns, chief operator, reports the membership increasing rapidly.

Chimney Fire.

At twelve o'clock noon on Tuesday the firemen responded to a still alarm, and made a record run to the residence of John Callaghan on Booth Street, where they found the chimney on fire. Driver Roy Bell and his men quickly extinguished the blaze, and the damage will be very slight. The Volunteer Brigade turned out to a man, and with the new combination chemical motor truck it is hard for a fire to gain much headway in Campbellford.

Stock Yards.

Cattle shipments have fallen off a little—so far this week only one car of hogs consigned to the Canadian Packing Company, Peterborough; one double car of lambs to Dunn & Levack, Toronto; and one car of cattle and calves to the Union Stock Yards, West Toronto.

Ionic Chapter Elect Officers.

Ionic Chapter, No. 168, R.A.M., G.R.C., of Campbellford, held its annual installation and investiture of officers in the Masonic Temple on Tuesday evening, before a large gathering of Companions.

Personal Mention.

Mrs. T. J. Kennedy, with her daughter, Mrs. Fred Burgar, left for Toronto on Tuesday.

Miss Jennie Rainnie, of the Bell Telephone staff, is visiting friends in Toronto.

Kerosene will remove rust from scissors.

KING'S MESSAGES SENT TO IRELAND

Message to Governor-General Healy Was Read in the Free State Parliament Yesterday.

DUBLIN, Dec. 13. — (Canadian Press.) — The King's message to Governor-General Healy, which was read in the Free State Parliament yesterday, after formally announcing the enactment of the Constitution of the Free State, says:

"It is my earnest hope, that, by faithful observance by all sides of the pact so concluded, peace and prosperity in Ireland may be secured. In the spirit of that settlement I have chosen you to be the first representative of the Crown in the Irish Free State.

"With all my heart I pray that the blessing of God may rest upon you and the ministers of the Irish Free State in the difficult task committed to your charge."

Governor-General Healy's reply to the message from the King was as follows:

"I have the honor to acknowledge the gracious message by which Your Majesty has inaugurated the self-governing dominion of the Irish Free State.

"The terms of the message will touch all hearts, while the thought which inspired it must everywhere invoke the admiration of men of good will.

"May I, too, humbly join Your Majesty in beseeching the Almighty that the reign of freedom now established in Ireland will bring early peace and assured prosperity, as well as a lasting reconciliation between the British and Irish nations."

Jewelery

"A Gift That Satisfies"

You can advantageously buy Moderate-priced Gifts here. A High Standard of Quality and Design is always maintained, and your patronage valued, regardless of the amount of expenditure.

SUGGESTIONS

Dainty Wrist Watches for Women ..... $15.00-$50.00
Pearl Necklets for Women ..... $5.00-$50.00
Men's Thin Model Watches ..... $15.00-$50.00
Clocks for the Mantel ..... $10.00-$75.00
Silver Sandwich Trays, Bread Trays, Flower Baskets, and Tea Services ..... $5.00-$75.00

Special

BOY'S GOLD - FILLED WATCH $12.50
BOY'S NICKEL WATCH $10.00

V. J. TULLY
170 Charlotte Street

SCHEME ADVANCED TO CENTRALIZE ALL COLLEGES OF EAST

Proposal Would Consolidate All Colleges in Maritime Provinces in Halifax

HALIFAX, N.S., Dec. 13. Canadian Press. — Great strides were made today and yesterday in the direction of Maritime University Federation, when the conference representative of the Universities, colleges and governments of the Maritime Provinces and the Dominion of Newfoundland, meeting under the chairmanship of the Chief Justice of Nova Scotia, Hon. R. E. Harris, in the province building here, adopted a scheme of federation which represents a consolidation of all the schemes put forward as satisfactory by all the interests involved. This approved scheme will next be placed before the Universities and the governments involved for their formal action and a report on the progress made together with an invitation for any further directions they may wish to make will be submitted to the Carnegie Foundation, whose report on the educational situation in the Maritime Provinces initiated the present movement for confederation.

The scheme of federation adopted yeserday as a workable basis for the final scheme provides for the removal to or setting up in Halifax of the following institutions:

Acadia University, Wolfville, N. S.
King's University, Windsor, N.S.
Mount Allison University, Sackville, N. B.
A Roman Catholic College.
A Presbyterian College.
A Non-Dnominational College.
A French Acadian College.

It also provides for the establishment of a central university, embracing the Faculties of Arts and Pure Science, Law, Medicine, Dentistry and Applied Science, and charged with the work of organizing as rapidly as its resources permit, the Faculties of Agriculture, Pharmacy, Forestry, Fine Arts and Education.

Dalhousie University, Halifax, which would form the neuclus of the University, under the scheme adopted, reserves the right to enter the federation as a non-denominational college, or to merge with any other body or bodies wishing to set up a non-denominational college or to give her funds and property set apart for arts to a body or bodies wishing to form the non-denominational college.

Under the scheme adopted yesterday Dalhousie would turn over to the Central University all its professional schools at present in operation and all its property and endowments not specially earmarked for arts purposes. The other universities and colleges involved would turn over the libraries and scientific apparatus to the Central University but would retain their present properties and endowments. The constituent colleges would teach roughly the first ten years in arts, full courses if they wished so to do in philosophy psychology, economics, pedagogy and history, a full course in divinity, but would hold in abeyance their degree conferring powers except in divinity. All examination would be set and conducted by the central university.

The approved scheme provides for an interim board of governors and after six years from its inauguration a permanent board consisting of the president of the university, ex-officio, one person appointed by the board of governors of each of the constituent colleges, six elected by the associated alumni of all the constituent colleges, one of whom shall be a resident of Newfoundland, and one a resident of Prince Edward; three persons appointed by the Lt.-Governor of Nova Scotia in council, two persons appointed by the Lieut.-Governor of Prince Edward Island in council, and one person appointed by the Governor of Newfoundland, the appointment of the governments of Nova Scotia, New Brunswick and Prince Edward Island and Newfound land to be made only in the event of each making an adequate annual grant to the university.

DECEASED WAS WELL KNOWN IN HAVELOCK

Death of Albert Soyer Occurred at Charleston, West Virginia.

COLBORNE, Dec. 13.—(Special.) —The death of Mr. Albert Sayer at Charleston, West Virginia, a brother of Mr. J. J. Sayer of this town, has removed a former well known business man of Havelock and Hastings, as well as Colborne. Mr. Sayer, who was born in Syria, came to Canada in 1906, lived at Montreal and other places for some years, before going to Havelock in 1912, where he entered into business. About two years ago he went to the south and was engaged in a successful business there at time of his passing. He married a Miss Ward, of New Brunswick, who with five sons and four daughters survives him. Mr. Sayer was a member of the Presbyterian church and also of the Masonic Order and of the Oddfellows. Mr. J. J. Sayer of this town, spent a month with his brother, returning home only a few days before his death. The funeral took place at Charleston.

FIRE CAUSES GREAT LOSS TO NEWSPAPER PLANT IN LINDSAY

Dental Office Over Lindsay Post Gutted—Heavy Loss Results From Damage Done By Water.

CAUSE UNKNOWN.

A serious fire, the loss from which will amount to many thousands of dollars, broke out last evening in the dental offices of Dr. Sutton in Lindsay and raged for over an hour before it was brought under control. The office is situated in the Post block and is on the floor immediately over the quarters occupied by the Lindsay Post. The dental offices were completely gutted as were the offices of F. R. Wilford, a contractor, who has his rooms on the same floor as that occupied by Dr. Sutton.

The Lindsay Post suffered the greater part of the damage. The firemen were pouring water into the building for over and hour and all of it came through into the offices occupied by the newspaper. Four linotype machines, which cost several thousand dollars apiece, were put out of commission as well as considerable damage being done to the press and other machines in the building. The business offices were completely flooded out, entailing a great loss to the furniture and contents and hundreds of dollars worth of paper stock was also destroyed.

The top floor of the building is occupied by the Masonic Lodge rooms. The lodge was in session at the time of the fire and the members discovered their danger when the smoke came curling through.

The fire had gained considerable headway before it was discovered and the fact that the firemen had to climb a stairway to get at it made it increasingly difficult to fight. The origin of the fire is unknown and the exact loss has not been estimated.

ANNUAL MEETING FARMERS' CLUB

Seymour Township Farmers Elect Officers--Campbellford News of Interest.

CAMPBELLFORD, December 13. —The annual meeting of the Seymour Farmers' Club was held in their club rooms, Ferris, the president, Mr. Ira Loucks, in the chair. The large number present indicates the interest taken in the club and its activities. The various reports submitted showed that the club had a most prosperous year; business of over $100,000 was done in shipping of hogs and feed. The election of officers took place, resulting as follows:

President—Ira Loucks.
Vice-Pres.—P. B. Nelson.
Secretary Treasurer—Russell Peak

Tuxis Square Organized.

On Monday evening after the regular league meeting the young men were invited to the parsonage by the pastor Rev. H. B. Kenny, for the purpose of organizing a Tuxis Square Club. The following were chosen to form the executive:

Mentor, Carl Maguire; president, Gerald Wilson, Howard Wood, Howward Fairman and Claude Duncalfe.

After the organization a pleasant time was spent in games, etc.

The executive is a live one and no doubt they will have a most successful year, the meetings being held each Monday night. Mr. Clarence Wiliams will next Monday evening drill the boys in physical drill.

Directors: John Thompson, Andrew Milne, Alfred Barnum, D. T. Petherick, Wiliam Hooper, Robert McCullough.

Auditors, Charles Bidford, Harold Wood.

Personals.

Miss Margaret Clark, Seymour West, left on Saturday for Toronto, where she hopes to secure a clerical position.

The many friends of Master Maynard Watson will be pleased to learn that he is doing nicely after his operation for appendicitis on Tuesday morning.

SPECIALIST DIES.

NEWARK, N.J., Dec. 13.—(Canadian Press.) — Dr. Miller Royal Whitenack, famous as a specialist on children's diseases and known to thousands as the 'Miracle Man,' died yesterday afternoon from blood poisoning.

NEILL'S XMAS GIFT FOOTWEAR

HOCKEY BOOTS
Men's Hockey Shoes, all styles, $2.90, $4.25, $4.50, $5.00 and $5.75.
Boys' Hockey Boots, $2.60, $3.50 and $3.75.
Women's Hockey Boots, $3.00, $3.50, $3.65 and $3.75.

GIFT SLIPPERS
Men's Everett Slippers, black and brown, leather sole and heel, $2.25, $2.75 and $2.90.
Men's Fine Kid Romeos, leather soles and heels, $3.00, $3.15, and $3.90.
Men's Felt and Kid "Comfy" Slippers, soft soles, padded and rubber heels, $1.20 to $2.25.
Women's "Comfy" Slippers, felt and boudoir, $1.35 to $2.50.

MOCCASINS
Complete line of Wax-Sewn Moccasins for any member of the family, 75c to $1.90.

SNOWSHOES
Good selection of quality Snowshoes. Extra value at our prices, $2.50 to $4.50.

R. NEILL
LIMITED
350-354 GEORGE ST.

ROYAL NAVY CIGARETTES

The Very Things They Are Wanting "Santa" To Bring

A WAGON
AUTOMOBILE
VELOCIPEDE
HAND CAR
TOBOGGAN
HAND SLEIGH
SKATES
HOCKEY STICK

Hand Cars Priced at $12.00, $15.00

Wagons, strong and durable. Priced from $1.90 to $10.00

Or perhaps it is—
PR. LEATHER MITTS
SHIN GUARDS
FOOTBALL
BASEBALL MITT OR GLOVE
.22 CALIBRE RIFLE
BOY SCOUT KNIFE

Velocipedes, $5.00, $5.50 to $11.50

Whatever it is you will find a splendid choice at this Store at prices that are right—and oh, such good, strong, sensible things to give to boys. Come in: We are only too glad to show you our excellent stock of suitable gifts. We will put any article away until Xmas.

MAKE YOUR SELECTIONS NOW

PETERBORO HARDWARE CO.
LIMITED

The Evening Examiner

PHONES — Editorial, 1601. Business Office, 1600. Private Branch Exchange to all Departments.

The Examiner is a member of the Audit Bureau of Circulation.

The Daily Examiner, published every lawful evening. The Peterborough Examiner, Limited. Office, 419 George Street.

The Weekly Examiner, published Thursday morning.

The Subscription Price of The Daily Examiner is $6.00 per year, delivered in city; out of town subscribers, by mail, $4.80 per year; that of The Weekly Examiner is $1.50.

U. S. REPRESENTATIVES.

Special U. S. Representatives — W. H. Stockwell, 629 People's Gas Building, Chicago, Ill.

New York—Charles P. Miller, 225 Fifth Avenue.

Advertising Rates on application.

R. M. GLOVER, Managing Director.

WEDNESDAY, DECEMBER 13, 1922.

MAKE IT KNOWN.

With the old tradition that a chief magistrate should receive a second term by acclamation no matter what his record during the first year may have been, the Examiner cannot associate itself.

The business of a municipality should be carried out on business principles, and when a mayor has not proven himself efficient there is neither logic nor common sense in returning him for another twelve months.

No private business enterprise would be likely to appoint an executive for a second term who had failed to make good in his first year.

Opposition to the return of Mayor Taylor by those who do not believe that he has measured up to the mark of efficiency they consider is essential is consistent, therefore, with business principles.

But His Worship is entitled to be treated with ordinary courtesy.

If he is to be opposed at the coming elections then his opponent or opponents should make the fact known at the earliest possible date.

Gossip connects the name of this man or that with the mayoralty campaign, and some of the citizens named refuse either to confirm or to deny the reports.

That attitude is not fair to Mayor Taylor, who surely has the right to know at this stage of the game whether or not he is to have a second term by acclamation.

To leave the matter in suspense until nomination day is an injustice to the city's chief magistrate and is, at the same time, treating the citizens generally rather cavalierly.

SLACKER NON-VOTERS.

It is agreed that the greatest detriment to civic advancement and the chief reason for the election of inefficient municipal rulers is the failure of large numbers of the electors to take an active interest in the nomination and election proceedings.

From year to year this condition of affairs has grown worse, not only in Peterborough, but generally throughout the country.

In Toronto, for example, it is estimated, while twenty years over 41 per cent. of eligibles voted for aldermen, at the last election only 20 per cent. of the voting citizens participated.

That means that Toronto's Council this year is the choice of only one-fifth of the electors.

The others may as well have been disenfranchised, for they took no part in choosing their representatives.

Other centres, including Peterborough, do not make a much better showing.

The Examiner has for several years endeavoured to hammer home to the citizens their duty in this most important matter.

It cannot be claimed that our efforts have been more than modestly successful.

There is no desire to keep on preaching on this theme, yet it seems so essential a factor in Peterborough's development that the electors should evince a lively interest in the municipal elections that the Examiner feels constrained to once more attempt to awaken Peterborough's citizens to a realization of their responsibility to the city in which they live.

The average man would fight tooth and nail if somebody attempted to rob him of his privilege of voting. Yet year after year hundreds deliberately disenfranchise themselves by remaining away from the polls.

The non-voter is simply a slacker and deserves just the kind of municipal government he usually gets.

PUBLIC SPEAKING.

Off hand, it is difficult to think of anything that is more needed in Peterborough than the course in public speaking that has been commenced in the Y. M. C. A.

This community is singularly devoid of orators.

The good public speakers could be easily counted upon the fingers of one's two hands, and if the clergy were left out of the list one hand only would be needed.

There are, of course, plenty of talkers, men who are willing to take the floor when called upon, and often when not called upon. But the majority of them could not be classed as eloquent.

In this respect our friends in the country promise to leave us far in the rear.

The debating league organized by the United Farmers and embracing many of the clubs in the district is teaching the young people to talk in public with conviction and without embarrassment or confusion.

Debates are held at frequent intervals on subjects of general interest, and the spirit of competition engendered by a regularly prepared schedule which calls for debates at home and abroad, is producing admirable results.

With a year or two of that kind of training the young members of the U.F.O. will be able to discuss important matters with a lucidness and a surety that are totally lacking in the average city man who is called upon to speak in public.

Fortunately, oral composition has a place in our high school curriculum at present and present day students may gain what was impossible before its adoption—some useful training in the art of expressing themselves.

THE MURDER MANIA.

While newspaper readers cannot fail to be impressed by the large number of cases of homicide in the United States, it is shocking nevertheless to hear that there were more murders in 1921 than ever before and that the rate is steadily increasing, according to Dr. Frederick L. Hoffman, consulting statistician of the Prudential Insurance Company.

"The reckless killing of human beings goes on at a pace in excess of our population increase" declares Dr. Hoffman. "At the present time murder prevails in this country to an unheard of extent in the experience of civilized mankind."

In 28 cities of the United States last year there were 7,910 murders, equivalent to a rate of 9.3 per 100,000 of population.

The figures are appalling and Dr. Hoffman declares that the homicidal mania remains as "the greatest blot upon the civilization of the United States."

Canadians are inclined to assign the failure of the American police and law enforcement officers to secure the arrest and conviction of the guilty parties as the principal factor in this unprecedented record of killings across the line.

The statistician agrees with the diagnosis "admitting that" there are abundant reasons for believing that the punishment for capital crimes or of those guilty of all offenses against the person is now more lax than at any time in our history."

At the same time he confirms the contention advanced by the Examiner on several occasions that the sale of dangerous weapons and of poisonous substances must be greatly curbed.

The Examiner would go further than that.

By far the largest number of murders are carried out with revolvers.

The majority of killings are done with this deadly weapon so sure in its result, so easily concealed and alas so easy to obtain.

If the manufacture and sale of revolvers by private firms were abolished both in the United States and Canada, many of the crimes of violence would be eliminated.

STRIKES AND FARMERS.

Wholesale food prices are now 16.2 per cent. higher than a year ago, and are now advancing at the rate of about one per cent. a week. Such increases in the cost of living make it imperative that most people purchase their necessaries with care and discrimination. In the circumstances, it would be well if all would give thought to the meaning of the facts. This is always beneficial. It is not expensive, and a more popular use of thought could not be otherwise than helpful in solving the problems of the market basket and other matters of domestic economy.

This morning the public is offered something good in this line by the Secretary of Agriculture. The cost of labor, he says, is one of the largest elements in determining the price the farmer must pay for what he buys, whether it be transportation, fuel, implements or clothing. Again, he says that the effect of the transportation strike will be felt by the farmers long after the men are back at work. Here is something for everyone to think about because the living of all is affected.

The Secretary shows that the farmers, by hard work and long hours, produced crops worth one and a quarter billion dollars more than last year, yet their purchasing power is increased but little, if any. When the farmer sends his products to market he must pay higher freight rates. When he takes the proceeds of the sales of those products to buy necessaries he must pay from 50 to 100 per cent. more for them than in 1913. In consequence, his purchasing power is greatly reduced, and all business suffers. The largest consuming class cannot afford to buy heavily with a depreciated dollar.

This is because the labor cost of transportation and manufacturing is still out of proportion to the farmer's prices. Organized labor receives from 50 to 100 per cent. more than the pre-war level, while the farmer has gone back to pre-war prices. The effect of this is to decrease the price received at the producing end and increase it at the counsumer's counter. The transportation strike, in its effect upon the farmers, was like Germany invading Belgium with whom it had no quarrel in order to strike at France. The farmers lost millions of dollars through failure to deliver perishable products and livestock. Any deterioration in transportation facilities will be a source of future loss to them. They also paid a part of the costs of Mr. Lewis' coal war. Even such a matter as inability to obtain coal for threshing purposes, involved a loss and deterioration to the grain crops.

When agriculture suffers the whole country feels it. The people—all who eat food, or wear clothes or consume other necessaries—will be indirectly paying the expenses of the coal and transportation strikes for months to come. They will also be continually paying the advance in wages which now average within ten per cent. of the grossly inflated 1920 level.—Wall St. Journal.

EDITORIAL NOTES AND COMMENT.

Middlesex United Farmers almost to a man favor Drury's broadening out policy. Is J. J. Morrison losing his grip?

Toronto is planning a summer course in the city's public schools. The move is a wise one, for with so much money tied up in school plants it seems a pity that the buildings should be in use for only a fraction of the time.

Logic seems to be lacking in some of the Toronto newspapers. After eulogizing Sir Henry Thornton for his Montreal speech, in which he deprecated narrow sectional pride, they endeavour to convince him that Toronto should be the headquarters of Canada's National Railways.

Judging by the drop in temperature, Medicine Hat must have left the door open again.

As the Globe puts it, when the cold weather and cold prices go to the mat together it is not difficult to tell which will rise first.

E. W. Backus declares that he works eighteen hours a day. That does not leave him much time to read what the Telegram has to say about him.

Premier Drury and J. J. Morrison are to meet at catch weights and battle to a decision on Thursday night. It promises to be a titanic stuggle, for while the Premier's foot-work is undoubtedly better, the Farmers' Secretary carries a punch in either hand.

Among the things that should be prohibited in Ontario in the winter months are advertisements that talk about the balmy climate of California or Florida, where Old Sol laughs at Old King Coal, and all that sort of thing.

The Ontario Government might as well make a cabinet appointment in the case of Mr. Gregory, K.C. Why not appoint him Minister of Special Commissions?

Toronto Liberals will endeavor to have a Toronto man appointed to the Senate to succeed the late Senator Proudfoot. Peterboro passed over so often surely has some claim for consideration when this appointment is being decided.

Canada's fire losses for the first eleven months of the year total $37,390,455, as compared with $30,932,110 for the whole of last year. No wonder the Fire Prevention League was organized.

See our Special

$15.00

Wrist Watch

Best Value in the City

Schneider Bros.

"The Store with the Christmas Spirit"

WISE AND OTHERWISE

There are none so blind that they can't see the other fellow's duty.

* * * * *

Love is seldom so blind that it can't see on which side its bread is buttered.

* * * * *

The boss is a just and responsible man. He always pays for the time his employees kill.

* * * * *

A high-brow evening is one spent in exhibiting your little store of useless information.

* * * * *

The American Eagle can't save France, however, without the active cooperation of the stork.

* * * * *

For many girls, romance is divided into three parts: (1) friendship, (2) courtship, (3) hardship.

* * * * *

Modern arithmetic: If the pay satchel contains $8,000 to pay 213

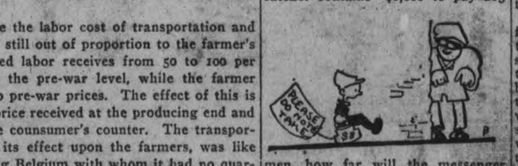

men, how far will the messenger walk before he is cracked in the head?

* * * * *

A woman doesn't always think about her looks. At times she thinks about some other woman's looks.

* * * * *

Maybe it all depends on America, after all. America didn't help the ancient civilization, and they perished.

* * * * *

It seem strange to see people spending great sums for food when they haven't a spare tire on the premises.

* * * * *

The restaurants have overlooked one bet. They haven't sold the checking privilege for the cars of their patrons.

* * * * *

As we understand it, the slogan

of the Communists is "Brotherly Love, Equality, and Dynamite."

* * * * *

Every congregation loads the work on those who are willing to do it, and then cusses them for trying to boss things.

* * * * *

The trouble with frosty air as a substitute for rouge is that it gives a glow to the nose as well as the cheeks.

* * * * *

There are fairly decent fathers, and then there are fathers who haven't time to talk to their small sons.

* * * * *

Every woman has at least one acquaintance she would drop for the fact that the creature knows so much nice gossip.

* * * * *

As a rule, the man who doesn't believe in life insurance doesn't believe in treating a wife too much like a human being.

* * * * *

Correct this sentence: "He has a very ugly temper," said the fond mother, "and I think he gets that from my side of the house."

* * * * *

Every honest effort Germany makes reacts on herself. She has exported thousands of police dogs, and now the price of wuerst is prohibitive.

VOICE OF THE PEOPLE

HOSPITAL FOR SICK CHILDR

Hospital For Sick Children
College St., Toronto.

Dear Mr. Editor,—

Realizing that the trend of public opinion is swinging more and more towards the equilization of the burdens which each citizen of Canada must bear, that the helping of those who are unable to help themselves occupies a much larger place in our minds, may I draw your attenion to the fact that this Hospital is accomplishing great things in a field that is untouched by any other organization.

Little children from all parts of the Province, irrespective of class or creed, children who are sickly and mained, come here and are made strong and healthy. Is not this itself a wonderful work?

The service and the duty of the Hospital is far-reaching. As well as personal attention, both surgical and medical, for all the tiny patients, doctors and nurses are also trained to extend the mission of healing to the uttermost parts of the Province.

The entire function of the Hospital must commend itself to you and your readers. It is a CHILD WELFARE work well deserving of the support of your suscribers.

Of late a new and unfortunate factor has added to the responsibilities which the Hospital must assume. You have noticed, no doubt, the alarming increase in the number of motor accidents throughout the Province in the majority of which little children are the chief sufferers. Many of them are little waifs of the poorer sections where the streets are the only playgrounds.

Here are the average day's figures for 1922 attendance:

Cot patients 256
Out-patients 199

The carrying out of this great work is your responsibility as well as that of the people of all Ontario. Every contributor to the Hospital is a friend, indeed, to these little mites of humanity, and has the satisfaction of knowing that the result of his individual contribution is bringing joy into at least one home by assisting to care for somebody's child.

The service of the Hospital depends on the continued support of the public and the conversion of dollars into health and strength will, I am sure, meet with your approval. Each minute of mercy costs over fifty cents, so you will see that much money is needed to carry on this GREAT MOTHER CHARITY.

Every day sees a large number of additional patients on the Hospital's register. Owing to the advanced costs of surgical and medical appliances maintenance is mounting until now nearly twice the usual amount of money is essential for the fulfilling of our duty. With the approach of Christmas, may I place these facts before your readers in connection with the 47th Christmas appeal of the Hospital for Sick Children?

Faithfully yours,
I .E. ROBERTSON,
Chairman of the Appeal Committee.

ASPIRIN

UNLESS you see the name "Bayer" on tablets, you are not getting Aspirin at all

Accept only an "unbroken package" of "Bayer Tablets of Aspirin," which contains directions and dose worked out by physicians during 22 years and proved safe by millions for

Colds	Headache	Rheumatism
Toothache	Neuralgia	Neuritis
Earache	Lumbago	Pain, Pain

Handy "Bayer" boxes of 12 tablets—Also bottles of 24 and 100—Druggists.

Aspirin is the trade mark (registered in Canada) of Bayer Manufacture of Monoaceticacidester of Salicylicacid. While it is well known that Aspirin means Bayer Manufacture, to assist the public against imitations, the Tablets of Bayer Company will be stamped with their general trade mark, the "Bayer Cross."

A WORKING SCHEDULE FOR WOMEN OF HOMES

Stock Up When Prices Are Low —Standarized Homes.

NEWARK, N.J., eDc. 12.—Standardize the home!

Elizabeth Hallam Bohn, consultant in home economics hopes thus to rally the legion of discouraged housewives who never can find time for an afternoon of bridge or a session at the civic uplift club.

Miss Bohn would begin with prunes.

"There are 40 or 50 different kinds," she says, "and yet the average housewife says to the grocer, 'Send me a pound of prunes.'

Matter of Prunes

"A much better way would be to inform herself what brand is best for the money and stock up when the price is low.

"Prunes are but typical. The housewife can follow the same pocedure with practically every other article on her table.'

A working schedule whereby the housewife knows just how much time to give daily to each household task, the employment of "Marthas by the day" in preference to permanent servants, and the use of household saving devices are included in Miss Bohn's "standardization' program.

Fifteen Waste Motions

"The New England housewife in her ample kitchen," she states, "employs 22 motions in faking a cup of tea; the New York woman in her little kitchenette, seven.

"Not until she adopts a schedule allowing just so much time to each task, from the time she rises until the end of the day, can the housewife be assured of certain definite hours for leisure and relaxation."

A too-hot iron will fade the material.

"My Heart Would Palpitate, I Had Weak Spells"

Mrs. L. Whiting, 202 King St. West, Brockville, Ont., writes:—

"I took very sick with my nerves and stomach, and seemed to be all run down. At times my heart would flutter and palpitate so and I would take such weak spells in the pit of my stomach that I sometimes thought I would never get better. I had almost given up hope when a friend advised the use of Dr. Chase's Nerve Food. I did not stop until I had taken twenty-five boxes. It has done wonders for me and I want to recommend it to everyone."

DR. CHASE'S NERVE FOOD

50 Cents a box, all dealers, or Edmanson, Bates & Co., Ltd., Toronto

Sweet Cream and Milk Wanted

To Dairymen in Central Ontario District

If you are making Butter or Selling Churning Cream, it will pay you to get the Price we pay for Milk and Cream. Shipping facilities are good to our Plant. Phone or write.

PETERBOROUGH MILK PRODUCTS
Phone 1900

The RED HOUSE MYSTERY

by A. A. MILNE

(Continued From Our Last Issue)

"Come with us?" Bill said casually, as he struck a match. He pulled vigorously at the flame as he waited for the answer, hoping to hide his anxiety, for if Cayley assented, he was done.

"I've got to go into Stanton."

Bill blew out a great cloud of smoke with an expiration which covered also a heartfelt sigh of relief.

"Oh, a pity. You're driving, I suppose?"

"Yes. The car will be here directly. There's a letter I must write first." He sat down at a writing table, and took out a sheet of notepaper.

He was facing the secret door; if it opened he would see it. At any moment now it might open.

Bill dropped into a chair and thought. Antony must be warned. Obviously. But how? How did one signal to anybody? By code. Morse code. Did Antony know it? Did Bill know it himself, if it came to that? He had picked up a bit in the Army—not enough to send a message, of course. But a message was impossible, anyhow: Cayley would hear him tapping it out. It wouldn't do to send more than a single letter. What letters did he know? And what letter would convey anything to Antony?. . .

C for Cayley. Would Antony understand? Probably not, but it was just worth trying. What was C? Long, short, long, short. Umpty-iddy-umpty-iddy. Was that right? C—yes, that was C. He was sure of that. C, Umpty-iddy-umpty-iddy.

Hands in pockets, he got up and wandered across the room, humming vaguely to himself, the picture of a man waiting for another man (as it might be his friend Gillingham) to come in and take him away for a walk or something. He wandered across to the books at the back of Cayley, and began to tap absentmindedly on the shelves, as he looked at the titles. Umpty-iddy-umpty-iddy. Not that it was much like that at first; he couldn't get the rhythm of it. . . .

Umpt-y-iddy-impt-y-iddy. That was better. He was back at Samuel Taylor Coleridge now. Antony would begin to hear him soon. Umpt-y-iddy-umpt-y-iddy; just the aimless tapping of a man who is wondering what book he will take out with him to read on the lawn. Would Antony hear? One always heard the man in the next flat knocking out his pipe. Would Antony understand? Umpt-y-iddy-umpt-y-iddy. C, for Cayley, Antony. Cayley's here. For God's sake, wait.

"Good Lord! Sermons!" said Bill, with a loud laugh. (Umpt-y-iddy-umpt-y-iddy) "Ever read 'em, Cayley?"

"What?" Cayley looked up suddenly. Bill's back moved slowly along, his fingers beating a tattoo on the shelves as he walked.

"Er—no," said Cayley, with a little laugh. An awkward, uncomfortable little laugh, it seemed to Bill.

"Nor do I." He was past the sermons now—past the secret door—but still tapping in the same aimless way.

"Oh, for God's sake sit down," burst out Cayley. "Or go outside if you want to walk about."

Bill turned round in astonishment.

"Hallo, what's the matter?"

Cayley was slightly ashamed of his outburst.

"Sorry, Bill," he apologised. "My nerves are on edge. Your constant tapping and fidgeting about—"

"Tapping?" said Bill with an air of complete surprise.

"Tapping on the shelves, and humming. Sorry. It got on my nerves."

"My dear old chap, I'm awfully sorry. I'll go out in the hall."

"It's all right," said Cayley, and went on with his letter.

Bill sat down in his chair again. Had Antony understood? Well, anyhow, there was nothing to do now but wait for Cayley to go. "And if you ask me," said Bill to himself, much pleased, "I ought to be on the stage. That's where I ought to be. The complete actor."

A minute, two minutes, three minutes . . . five minutes. It was safe now. Antony had guessed.

"Is the car there?" asked Cayley, as he sealed up his letter.

Bill strolled into the hall, called back "Yes," and went out to talk to the chauffeur. Cayley joined him,

"NOT BAD-LOOKING, IS SHE?"

and they stood there for a moment.

"Hallo," said a pleasant voice behind them. They turned round and saw Antony.

"Sorry to keep you waiting, Bill."

With a tremendous effort Bill restrained his feelings, and said casually enough that it was all right.

"Well, I must be off," said Cayley. "You're going down to the village?"

"Thats' the idea."

"I wonder if you'd take this letter to Jallands for me?"

"Of course."

"Thanks very much. Well, I shall see you later."

He nodded and got into the car.

As soon as they were alone Bill turned eagerly to his friend.

"Well?" he said excitedly.

"Come into the library."

They went in, and Tony sank down into a chair.

"You must give me a moment," he panted. "I've been running."

"Running?"

"Well, of course. How do you think I got back here?"

"You don't mean you went out at the other end?"

Antony nodded.

"I say, did you hear me tapping?"

"I did, indeed. Bill, you're a genius."

Bill blushed.

"I knew you'd understand," he said. "You guessed that I meant Cayley?"

"I did. It was the least I could do after you had been so brilliant. You must have had rather an exciting time."

"Exciting? Good lord, I should think it was."

"Tell me about it."

As modestly as possible, Mr. Beverley explained his qualifications for a life on the stage.

"Good man," said Antony at the end of it. "You are the most perfect Watson that ever lived. Bill, my lad," he went on dramatically, rising and taking Bill's hand in his, "there is nothing that you and I could not accomplish together, if we gave our minds to it."

"Silly old ass."

"That's what you always say when I'm being serious. Well, anyway, thanks awfully. You really saved us this time."

"Were you coming back?"

"Yes. At least I think I was. I was just wondering when I heard you tapping. The fact of the door being shut was rather surprising. Of course the whole idea was to see if it could be opened easily from the other side, but I felt somehow that you wouldn't shut it until the last possible moment—until you saw me coming back. Well, then I heard the taps, and I knew it must mean something, so I sat tight. Then when C began to come along I said, 'Cayley, b'Jove'—bright, aren't I?—and I simply hared to the other end of the passage for all I was worth. And hared back again. Because I thought you might be getting rather involved in explanations—about where I was, and so on."

"You didn't see Mark, then?"

"No. Nor his— No, I didn't see anything."

"Nor what?"

Antony was silent for a moment.

"I didn't see anything, Bill. Or rather, I did see something; I saw a door in the wall, a cupboard. And it's locked. So if there's anything we want to find, that's where it is."

"Could Mark be hiding there?"

"I called through the keyhole—in a whisper—'Mark, are you there?'—he would have thought it was Cayley. There was no answer."

"Well, let's go down and try again. We might be able to get the door open."

Antony shook his head.

"Well, look here, as we said we were going into the village, and as we promised to leave that letter, I almost think we'd better do it."

"Oh! . . . Oh, very well."

"Jallands. What were you telling me about that? Oh, yes; the Widow Norbury."

"Cayley used to be rather keen on the daughter. The letter's for her."

"Yes; well, let's take it. Just to be on the safe side."

"Am I going to be done out of that secret passage altogether?" asked Bill fretfully.

"There's nothing to see, really, I promise you."

"You're very mysterious. What's upset you? You did see something down there, I'm certain of it."

"I did, and I've told you about it."

"No, you haven't. You only told me about the door in the wall."

"That's it, Bill. And it's locked. And I'm frightened of what's behind it."

"But then we shall never know what's there if we aren't going to look."

"We shall know tonight," said Antony, taking Bill's arm and leading him to the hall, "when we watch our dear friend Cayley dropping it into the pond."

CHAPTER XV

THEY left the road, and took the path across the fields which sloped gently downward toward Jallands. Antony was silent, and since it is difficult to keep up a conversation with a silent man for any length of time, Bill had dropped into silence too. Or rather, he hummed to himself, hit at thistles in the grass with his stick and made uncomfortable noises with his pipe.

"What about tonight?" he said finally after a lengthy blow at his pipe.

"Try a piece of grass," said Antony, offering it to him.

Bill pushed it through the mouthpiece, blew again, said, "That's better," and returned the pipe to his pocket.

"How are we going to get out without Cayley knowing?"

"Well, that wants thinking over. I wish we were sleeping at the inn. . . . Is this Miss Norbury, by any chance?"

Bill looked up quickly. They were close to Jallands now, an old thatched farmhouse.

"Yes—Angela Norbury," murmured Bill. "Not bad-looking, is she?"

The girl who stood by the little white gate of Jallands was something more than "not bad-looking," but in Bill's eyes she must be judged and condemned, by all that distinguished her from Betty Calladine. To Antony, unhampered by these standards of comparison, she seemed, quite simply, beautiful.

(Continued in Our Next Issue)

Peterborough, Durham, Victoria, Hastings and Northumberland—A Page for District Readers

THE DAY'S DOINGS AS RECORDED BY THE EXAMINER'S STAFF OF CORRESPONDENTS.

MILLBROOK RATEPAYERS HEAR ADDRESS ON SCHOOL QUESTION

Continuation School Inspector of Toronto Was the Principal Speaker—Thirty Thousand Dollars Needed for Extensions.

MILLBROOK, Dec. 13. — The stormy weather on Tuesday evening unfortunately lessened the attendance at the important public meeting when Mr. J. P. Hoag, of Toronto, Continuation School Inspector, and Col. Odell of Cobourg, Public School Inspector, were present to deliver addresses, and an opportunity given to discuss the proposed addition to the school building here, and the entire school question generally as it affects this municipality. As there has been some opposition to enlarging the present building, on the score of increased taxation, by a certain percentage of the ratepayers, and a counter petition was presented at the last council meeting asking the latter not to pass the by-law until it had been submitted to a vote of the people, it was hoped that those not in favor would be present and voice their objections when an opportunity was given. This however, was not the case, but a fairly representative audience gathered, and at 8.15 p.m. Reeve W. T. Wood took the chair and after explaining that $30,000 is the amount asked for by the School Board, and that the council now has the power to pass the necessary by-law without a popular vote being taken, if they thought best, called upon Col. Odell as the first speaker.

Spirit of Progress.

The fact that so many came out on so disagreeable an evening, the Colonel stated, was just another evidence of the deep and general interest now being taken in the educational welfare of our children. The question is in the air because humanity is progressing, and this makes us see the insufficiencies of our present system, equipment, and buildings; the curve in matters relating to education is very decidedly upward— we are no longer satisfied with doing things the way our grandmothers and grandfathers did them, if we were we should be like the servant who was entrusted with talents and made no increase therewith. There are several reasons for this spirit of progress, one being the active, keen competition in all walks of life, and without education no individual, to-day, is properly equipped for successfully holding his own in the industrial world; cities, towns, villages and rural centres are now seized with the fact that work without science is blind work, and unless we move with the upward curve of progress we shall be left behind and become second-rate villages, rural communities, cities, even a second-rate Dominion will be the ultimate result. The Government has become seized with the same fact and has done its utmost in money, professional advice, etc., the appropriations by the Ontario government have $2,000,000 two years ago to $4,000,000 gone up by leaps and bounds, from 1922-23. All good things are expensive, and the important question is not "where does the money come from?" but "where does it go?" $22,000 was apportioned in grants in this inspectorate (five townships, Cavan, Hope, South Monaghan, Hamilton and Haldimand) last year; of this Millbrook has reecived $1,040 and will yet have $1,080 before the end of the year. One year ago towns and villages were put upon an equal footing with those in rural sections in the distribution of legislative grants towards salaries, but it is contrary to all Government regulations to take part of a building originally intended for a Public School, as in Millbrook, and use it for a Continuation School; crowding in 40 pupils where only 20 should be accommodated, and in order to get the Government grants it is necessary to comply with the regulations, this is only right and natural. Col. Odell stated that Millbrook, with all its handicaps, had the highest percentage of successful candidates at the last midsummer examinations of any High school or Collegiate, which he knew of; but how much better work could be done, and how many more pupils accommodated if the necessary improvements were made. The building now is as good as it can be made, but still far from satisfactory. His advice would emphatically be to add the extension and equipment required, and there would result benefit to the pupils' health, to the standard of work accomplished, from a financial viewpoint, and in final results in the pupils' lives.

Mr. Hoag's Address.

Colonel Odell's remarks were greeted with hearty applause, and the reeve then introduced Mr. Hoag, who urged that we keep the Anglo-Saxon stock in control in Canada by giving the children an education—that was their best start in life, and the ratepayers' first duty was to provide Public school facilities. This you are not doing in Millbrook because there are 120 pupils in three class-rooms, really in about two and one-half rooms; twenty-five are in a room not half big enough for them. "I like to protect the little folk because they cannot squeal as loud as the older ones." Seventy-eight pupils are on the Continuation school roll, an increase of fifteen over last year; shut out the latter and the present building would suffice for Public school needs, but where would be the advantage financially? Now that the Adolescents' School Act is being more and more strictly enforced ,and, and that Act demands that children must attend school up to 16 years of age, where will the boys and girls of those in moderate circumstances go for their secondary education after passing the entrance if we do not provide locally for their needs? Peterboro is now refusing county puplis because they require all their room for city pupils. There is no saving in overhead as two teachers are necessary to get the government grant, and 100 per cent. can be collected from the county in grants for all outside pupils, and 80 per cent. of capital account costs are also borne by the counties. There is no tendency toward lessening the county grants for high school pupils. The government will give a generous percentage toward the teachers' salaries in continuation, or high schools but does not give any grant toward the building or equipment, feeling that the ratepayers ought to provide these. But the $30,000 being asked for by the School Board will not be a heavy financial burden because it is to be spread over a period of 30 years. If those who erected the present building 30 years ago met the burden then, should not those who have reaped the benefit of their labors be prepared now to build for th children, and grandchildren, of to-day and to-morrow? "Higher education in the end is going to control; the mixed races are being given the best of training; let us give it to the good old stock."

Two Classrooms.

The applause which followed Mr. Hoag's address showed that many in the audience were in sympathy with what he had said, and the Reeve asked Mr. A. A. Smith, secretary-treasurer of the School Board, to add some explanation of the financial aspect of the question. The latter stated that pressure to provide increased accommodation had been brought to bear upon the Board some years ago, and only the fact of the war and the unsettled conditions which followed, had prevented its being brought to a climax before this. But now we must either go ahead, or lose our grants, and though the $30,000 asked for was considerably more than had been anticipated, yet after careful inquiry it was found impossible to do what was required for a less amount.

Two classrooms of full regulation size are to be added, a laboratory, and a library: the latter could be utilised for a classroom also, if need arose.

In a most carefully thought out manner, and with figures to prove all he claimed, Mr. Smith showed conclusively that the cost of erecting and equipping the proposed addition would not be unduly burdensome upon the municipality, that the Government and county grants were most generous, and also showed that no advantage would accrue, but rather the reverse, if the Continuation School were cut off altogether. We would lose the $900 now received towards salaries, and grants for $3120, a total of $4020; supposing we continue as we are doing and lose the amount stated, it would mean an increased expense here in Millbrook of $4500 and to the Township of $1170, which of course is out of the question; it would really mean $1500 more for the village than we will be asked to do if we proceed with the building, and $526 more for the Township. Our only alternative is to close the Continuation School and if our boys and girls have then to go elsewhere (providing they can get in at some other point), for the from two to four years they will have to continue at school after passing the entrance, though the cost of board and transportation will be borne by their parents, the cost of their maintenance will revert to the County from which they come.

Several questions were asked of the speakers by interested parties in the audience, some rather amusing incidents occurring in connection with the latter, before the meeting adjourned with the singing of the National Anthem.

For a Bilious Headache

brew a cup of Celery King—natural herbs and roots—a gentle laxative and purifier. Tones up the liver and stimulates digestion. Makes you feel bright and vigorous. 30c and 60c, at druggists.

Stop that Cough

It distresses you and your friends—it is dangerous. A few drops of Shiloh, the 80-year old remedy, brings immediate relief. Shiloh stops that irritating tickling in the throat, loosens the phlegm and heals the tissues. Get Shiloh, at your druggists, 30c, 60c and $1.20.

SHILOH FOR COUGHS

SAVED FROM AN OPERATION

"Fruit-a-tives" Completely Relieved Me

3928 Union St., Vancouver, B.C.

"I suffered with all the symptoms of Female trouble, with *chronic Constipation and constant Headaches.* I had pains low down in the back and sides of the body. A doctor advised me to have an operation.

I started taking "Fruit-a-tives" and this medicine has *completely relieved me* of all my misery and suffering.

I am free of pain and headaches and the terrible Constipation, and what saved me is the fruit medicine, "Fruit-a-tives."

Madam M. J. GORSE.

50c a box, 6 for $2.50, trial size 25c. At dealers or sent postpaid by Fruit-a-tives Limited, Ottawa.

THRESHERS BUSY CAVAN DISTRICT.

Grain and Clover Mills Working Hard to Close Up the Season — Cavan News.

CAVAN CENTRE, Dec. 13.—The threshers have been busy in the neighborhood during the past week, tow grain mills and a clover mill at work. For a few days the weather was unfavorable for the job. The grain mills had to stop work for a short time owing to the windy weather. Every person is anxious to get finished with threshing before Christmas.

Mrs. Richard Matchett entertained the Cavan Methodist Ladies' Aid on Thursday afternoon. The weather was not pleasant but there was a good attendance. There was quite a little business as this was the first meeting since the fowl dinner; the report of which was highly gratifying to the ladies who had worked hard to make it a success. A pleasant social time was spent after the business and devotional exercises, and a dainty lunch was served by the hostess.

Mr. Leonard and Miss Bertha McNeil visited their cousin, Mrs. Percy McGill (nee Margaret Fair) at her home at Janetville on Sunday.

Women's Institute.

The December meeting of the Cavan Women's Institute will be held at the home of Mrs. Creighton Carr Thursday, Dec. 14th. This is a week earlier in the month than is usual, but the third Thursday would bring the meeting too near Christmas.

Mrs. M. Sutton, Millbrook, will give a report of the annual Institute convention which was held in Toronto.

Mr. Bert Rae and family intend moving to Peterborough very soon. Mr. Rae has alerady started to move some of his effects.

Mr. Reginald Sutton, teacher at Bridgenorth, spent the week end with his mother and sister.

Mrs. Nettie Bothwell (nurse) is nursing Edwin Thorndyke, Millbrook, who has not been so well the last couple of weeks. His many friends will be glad to hear that he is slightly improved.

Miss Helen Syer of Peterborough Normal school, spent the week end with her parents.

Miss Ruth Keegan has passed her third period of probation in the Homoepathic hospital in Rochester and has been accepted as a nurse-in-training.

The engagement is announced by Mr. and Mrs. George Wilson, Lifford, of their youngest daughter Blanche, to Mr. Delbert Armstrong, Toronto, son of Mr. and Mrs. David Armstrong, Bailieboro. Miss Wilson is a sister of Mrs. Richard Matchett, Cavan. The marriage is to take place during the Christmas season.

Miss Hazel Hunter, who has been nursing in Toronto, came home last week to attend her mother, Mrs. J. W. Hunter, who had the misfortune to sprain her ankle. Mrs. Hunter is much better.

Rev. Mr. Rorke occupied his own pulpit on Sunday night. He preached an excellent sermon on "The Church."

AGNES TALKS TO FARMER WOMEN

Miss MacPhail, M. P., Heard in a Spirited Address at Toronto.

TORONTO, Dec. 13.—(Canadian Press.) —If you want to look after your own business as farmers, do it yourselves. If you want other fellow to look after it for you, he'll do it all right. He'll look after it, he'll go after it and he'll get it," declared Miss Agnes MacPhail, M. M.P., in her spirited address before evening meeting of United Farmer Women of Ontario, at their Convention in Forester's Hall yesterday. Miss MacPhail stated that there were three big interests in Canada to which farmers had been just so much food for consumption Canadian manufacturers Association, banking interests and transportation interests had been three lashes which drove farmers in organization, she said, and added that Conservatism and Liberalism had simply been cloaks under which a special privilege had got what it wanted.

LAKEFIELD L.O.L. ELECTS OFFICERS

Men Who Will Fill the Chairs For the Year 1923.

LAKEFIELD, Dec. 13.—At their last regular meeting the members of Beresford L.O.L. 22 held their annual election of officers, when these officials were elected to fill the chairs for the year 1923.

W.M.—G. A. Welbourn.
D.M.—Roland McNaughton.
Chaplain—Robert Carter.
Rec. Sec.—R. L. Mason.
Treas.—W. Chappell.
Fin. Sec.—B. Everett.
M. of C.—James Northcott.
1st Lecturer—Robert Webster.
2nd Lecturer—S. Dunk.
Inside Tyer—P. McFadden.
Oustide Tyler—C. Oliver.
1st Committeeman—S. Higgins.
2nd Committeeman—C. Bullock.
3rd Committeeman—K. Sweeting.
4th Committeeman—E. Bullock.
5th Committeeman—D. Simmons.

The installation of officers was conducted by County Master Brown assisted by Past C. M. E. Reid and other county officials. County Master Brown gave a short address, after which refreshments were served.

MORE PAPER MARKS.

BERLIN, Dec. 13.— (Canadian Press.)— The increase in currency during the first week of December, amounted to 92,800,000,000 marks. The increase in bills of exchange and checks aggregated 34,250,000,000 marks. The increase in the discount of treasury certificates was 54,400,000,000 marks.

MORE COAL FOR CAMPBELLFORD

And Prospects for Cheery Fires at Christmas Are Promising — Obsequies of Mrs. A. H. Rendle.

CAMPBELLFORD, December 13. —Another car of high-grade nut coal arrived in town this week, and helping out the fuel question considerably. So far, this town has been fairly well looked after, but householders are warned to conserve all they can, as there seems to be no real certainty of a steady supply for the coming months.

Tour of Inspection.

W. R. Davidson, general superintendent G.T.R., of Monteal, J. D. McMillan, superintendent, of Belleville, with R. N. Long, divisional freight superintendent, of Toronto, and R. E. Orr, tranmaster, of Lindsay, passed through Campbellford in their private car at noon on Tuesday on their annual tour of inspection.

Funeral of Mrs. A. H. Rendle.

The funeral of Mrs. A. H. Rendle took place on Tuesday afternoon at 2 o'clock to the English Church Cemetery. An impressive service was conducted by Rev. C. E. Clarke, of Christ Church, of which the deceased lady had been a member for the past 68 years. The floral tributes were beautiful, among which were wreaths from the I.O.D.E. and the Women's Auxiliary of Christ Church. The pall-bearers were: Charles Bedford, A. E. Caddy, F. M. Dinwoodie, J. A. Maynard, C. L. Owen, and F. W. Mood. Those from out of town who attended were: F. W. Rendle of Rawlings, Wyoming, J. A. Rendle of Denver, Colorado, Mr. and Mrs. J. R. Newson of Toronto, Mr. Tom Newson, Mrs. G. Garden of Thorold, Mrs. H. Archer of Marmora, Dr. and Mrs. Archer Brown, of Colborne, Mr. and Mrs. Roberts of Havelock.

Death of Infant.

A despatch from Wawne, Alta., conveyed the sad news of the death of Magaret and Kathleen, infant daughter of Mr. and Mrs. J. O. Sparling, and granddaughter of Mr. and Mrs. F. W. Wood, of Campbellford, which occurred on Monday, 11th December.

Officers for 1923.

Ionic Chapter, No. 168, R.A.M., G.R.C., on Tuesday evening elected the following officers for the ensuing year:

Ex-Comp. R. S. Bell, I.P.Z.
Ex-Comp. R. J. Allan, Z.
Ex-Comp. P. C. Denyes, H.
Com. F. deF. Fee, J.
Ex-Com. F. D. Wood, S.E.
Com. J. D. Cumming, S.N.
Ex-Com. C. H. Harris, Treas.
Com. E. C. Dolman, Org.
Com. G. A. Kingston, P.S.
Auditors—Rt. Ex-Comp. E. J. Free, Ex-Comp. J. N. Stone.
Janitor—Roy Bell.

MADE IN CANADA

The Surety of Purity

There are no miracles in cooking. What goes into the food must inevitably come out.

Even the baking perfection that results from the use of Royal Baking Powder is no miracle.

It is simply the result of absolute purity entering the food—and emerging again.

Royal is made from Cream of Tartar derived from grapes.

It Contains No Alum Leaves No Bitter Taste

GORE'S LANDING AND CASTLETON

District News Paragraphs of General Interest

CASTLETON, Dec. 13. — (Special.)—Chancey Westerns, a highly respected resident of Haldimand township, passed away. His remains were brought here for interment. Mr. Westers was in his 68th year.

Mr. Elijah Pratt has purchased a farm near Barnley.

Mrs. (Rev.) Cafley of Norham, will conduct one of the study groups at the Bay of Quinte winter school to be held at Cobourg in January. She will take up home missions.

The Robert Bibby farm south of Meyersburg, has been sold to Mr. Jacob Clarke.

Died at Harwood.

GORE'S LANDING, Dec. 13.—(Special.)—The death of Mrs. Farr ar Harwood has removed one of the oldest residents of the district, Mrs. Farr was the widow of the late Geo. Farr and was in her 87th year. A family of grown up sons and daughters survive their mother. The funeral took place on Saturday.

Mr. Joseph Kelley, of Cleveland, Ohio, has extensively remodelled his new property at Shearer's Point, Rice Lake. He has remodelled the house, in stalled a water system, also Delco light. He intends to make the place his summer home. He has also built a cobble stone barn, garage and other outbuildings and now has one of the finest properties on the Northumberland shore of Rice Lake. The property was purchased from Amos Shearer.

Give a Victrola

New Console Victrola 260 $200

—and this host of Great Entertainers will bring joy and gladness to all for years to come

WHEN you give a Victrola you give all music; music appropriate to Christmas; music for every day in the year; music so lifelike that the greatest artists select the Victrola as the one instrument to bring their art into your home. Buy a Victrola this Christmas—but be sure it is a "Victrola".

BERLINER GRAM-O-PHONE CO., LIMITED MONTREAL

New Console Victrolas $135. to $485.
Other Models $37.50 to $615.

"His Master's Voice" Victrola

MAYOR FOR REGINA

REGINA, Dec. 13. — (Canadian Press).—Stewart C. Burton was elected Mayor of Regina for 1923 by a majority of 1,622 under proportional representation system Monday Alderman Fred England and Alderman J. K. McInnis followed in order on the list.

ANTELOPES INCREASE.

LETHBRIDGE, Alberta.— The Government herd of antelope at Foremost, has increased from 50 animals in 1918 to 130 at the present time.

THE PARLIAMENT OF NOWHERE MET IN THE CITY OF YONDER

From the Entrance of the Lieutenant - Governor to the Ministry's Ignominious Defeat, the Proceedings Proved a Whale of a Success.

In George St. Assembly Hall, or school room, was held on Friday evening, December 8, a session of the Parliament of the Province of Nowhere, the members meeting in the City of Yonder. As Parliaments, either Dominion or Provincial, go it was a whale of a success. From the entrance of the Lieut.-Governor until the ignominious defeat of the ministry the proceedings provoked one continuous roar of laughter and applause. The audience had one good, fervent and everlasting good laugh. Well worth the price of admission. The proceeds cleared well up to a hundred dollars, which will go to good objects. The entertainment was put on by the Young People's Society and drew a crammed house.

The gentleman reporting the seance had to take a couple of days to think it over. His general impression of the concussion was a mixture of astonishment and consternation. All Parliamentary rules were fractured, for it was a Progressive night, entirely. That sect came attired in the habiliments of the farm and their minds and speeches were equally fervent. On rising to speak they dashed off their coats and waded in. Rolling periods matched the gesticulations. Having come to Rome they did as the Romans, hit wherever a head showed. The fine art of heckling was well illustrated. The Government was badgered profusely and to the point.

Address From Throne

The opening address from The Throne, by His Excellency, was a model of decisive firmness and let the House understand where it got off at. This document is reproduced in full, that Hon. Mr. Drury, the Attorney-General and other magnates of the Ontario House may profit. In simplicity of language, diction and belligerent earnestness the address was a peach. Smacked somewhat of the Ramsay Macdonald style, now so popular in the Imperial House in London. His Majesty was impressively garbed and while the House was receiving him was the only interval of silence of the evening. All parties were overawed.

Honor Roll

The Roll of Honor follows. With forty-two people on the platform and all to talk time fled. One out the proposed bills had to be cut for want of time. Doing so by a miracle, let the audience get away about eleven o'clock. Otherwise the proceedings must have been prolonged. Only space may be taken for a brief running comment on the records made by those who conspicuously participated. For to have given everybody full opportunity the Session would have to be followed on the lines of thePassion Play and taken three days, with, of course, thre admissions.

The Speaker, Harold Young, was unique. The attention of the Deputy Speaker of the Dominion House is called to the agility, (verbal) resourcefulness and dexterity of the presiding officer. Many a time he pulled members of the Government out of a hole, and set them going again. Dr. Harvey, as the Leader of the Progressives, almost before his Honor had left the House, set to work to pitch into the Premier, and his party became perfectly and delightfully rowdy. They had been put up to it, not a doubt. The Leader has a lot to answer for. Should the House be called together, in a Special Session, this party will be known as the Concussionists. For by their fruits ye shall know them.

The machinery of the House was in good hands. Sam Oke made a most impressive Sergt.-at-Arms, and his costume was a bright spot of color on the platform. Sam had of the seats of the mighty, being mounted on a step-ladder. Miss Eva Fusee, as Clerk of the House, had the duty of reading the several Bills and it is suggested, to the Deputy Speaker, if a change is desired at Ottawa, in this function, that Miss Fusee may be communicated with. Excellent and distinct reading and helpful. Jack Baird and Cliffe Ash made alert and serviceable Pages.

The Ladies' Party

The Ladies' Party, leader, Miss Stella Bennett, was about as strong, (numerically), as the Government, and owing to the base machinations of the Leader of the Progressives, and being so led astray, so to speak combined with the Progressives to defeat the Government. In speaking to the Bills the Ladies upheld woman's traditional perogative to say disturbing things to the men. Several of the speeches of the young ladies were distinctly good, to the point and added to the interest of the session.

A Novel Feature

A novel feature, during the discussion of the bill to regulate the fashions, was the introduction of three models, (the Misses Carrie Coon, Gladys Coon and Marion Powell), that the House might be impressed. On these young ladies reaching the platform, members of the Government became exhuberant and could with difficulty be restrained from joining in the show. The model feature was tooled by Mr. A. V. Lillow, and was a pronounced success. Mr. Lillow pointed out the attributes of the several costumes, doing so with easy reference to woman and her invariable right to make herself look as nice as possible in all circumstances. It is assumed that Lillow has been taken to task, (at home) for statements which he may have to live up to. Of course, he can get out of it by explaining that his remarks were in some respects a matter of conjecture.

The Government was entirely on the defensive. The combined weight, (oratorical, of course) of the Progressives and the Ladies, was used ruthlessly. The Roll shows the members who spoke. The addresses were ample and conclusive, but the opposition was deaf to verbal appeal. Perhaps the disturbing effect of a flask handed about in a surreptitious way among the members of the Government, may have hastened dissolution. Questions, pointed and evasive, were hurled at the Government, and the several ministers had both hands and mouths full in endeavoring to reply.

The bitter end came, when the House rose and rejected the Bill to afford safety to drivers of cars. Despite the pleading of J. A. Fowler, (Fowler's Corners), the House scoffed at the provisions of the bill, and turned out the Government. As a result the Lieut.-Governor was sent for, appeared, grasped the situation, beamed on the Ladies' Party, smiled on the Progressives, and with hardly a look at the Government, dissloved the House, a new head to take charge of the Ship of State.

The House, however, set a fine example to other executive bodies, in that a presentation was made to the Premier, on his going out of office, and which was acknowledged.

Following is the budget of business prepared for the August assembly, together with the personnel of the House:

PROVINCE OF NOWHERE

Detail of Session of the House, Dec. 8th, 1922.

Lieut.-Governor, H. G. Walker; Speaker of the House, Rev. W. Harold Young; Sergt.-at-Arms, S. A. Oke; Clerk of the House, Miss Eva Fusee; Pages, Jack Baird, Cliffe Ash.

The Government

Premier, Hon. F. H. Dobbin, (Gatineau); Attorney-General, Hon. Alex. Elliott, (Crawford's Grove); Provincial Treasurer—Hon. Ronald Deyell, (Mariposa); Minister of Agriculture—Hon. Jos. E. Smith, (Hamburnham); Administer of Home Brew —Dishonorable L. W. Copp, (Copper Cliffe); Minister of the Exterior—Hon. A. V. Lillow, (Cootie Centre); Minister of Theology—Very Hon. Dean. Reg. Cuffe, (Bologna); Minister of Labor—Hon. C. E. McMullen, (Kingston); Minister of Customs—Hon. the Dr. J. E. Middleton, (Middlesex).

Members of Government Party:—Dr. H. M. Yelland, (Newville); J. E. Fowler, (Fowler's Corners); Ellsworth Ingall, (Thunderbolt); James McKee, (East Durham).

The Progressives

Dr. E. E. Harvey, Leader, (Heckleville); John Dewart, (Sleepy Hollow); Chas. Elliott, (Autoville); C. E. McKee, (Bulldurham); C. B. Adair, (Buckhorn); C. S. Thompson, (Toomstone); H. Hamlin, (Hamilton); Homer Borland, (Bewdley).

The Better Halves

Leader, Miss Stella Bennett, (Springville); Miss E. Dix, (Idano); Miss Eva Outram, (Red River); Miss Myra Baird, (Need-a-man); Miss Ethel Rowe, (Ashburnham); Miss Carry Crookshanks, (Sun-Kist); Miss Marrying Powell, (Weelcome); Miss Greta Stinson, (Gordonbug); Miss Thelma Paxman, (Suffragette); Miss Gladdis Coon, (Foxboro); Miss Alma Coon, (North Hiawatha); Miss Viola Fusee, (Auburnburg).

Speech From The Thsone by His Honor, Lieut.-Col. H. G. Walker, K.C.B., X.Y., Etc.

Mr. Speaker and Ladies and Gentlemen, members of the Legislative Assembly, of the Province of Nowhere, Greeting:

It affords me a distinct pleasure to welcome you to the performance of your respective duties at this the Third Session of the present parliament of this Province.

As the Province has been running for only a limited number of years I can understand that most of you have acquired a vast inexperience, but having myself to refer to it is expected that things will proceed decently and in order. If they don't, then, I shall come into action. I want it thoroughly understood that your father is no spring chicken when it comes to handling the intricate problems of the monopolist, the Protelariat, and other disturbing factors of the community. So look out. I am the man who put the "press" in suppressed.

Since I last had the honor of meeting this House we have had changes. Oh, yes, many. A lot of you, I am told, are here on sufferance, but if you behave there will be no unhappy results. Most of our Provincial Houses of Incarceration are jam full, as they are intended to be, but we don't want to have to rent other premises to take care of the overflow from this House, should necessity arise. And on this understanding I anticipate a peaceful time. And this House might just as well know where it gets off at.

Among other agreeable things we have had conferred on this Dominion, a new Governor-General. I have not had the pleasure of viewing His Excellency, but I understand that as a civilian Pontiff he is most acceptable. In fact much said and printed about him is thoroughly well deserved. He will be with us for some time yet.

We deeply regret the effects of the disastrous forest fire in the Near East of the Province. Many homes destroyed and a serious loss of life. I am glad to report that action taken by the Cabinet has resulted in a measure of relief. Public contribution has been a little reluctant, but on the whole, considering the increased cost of running our autos, there is some excuse for not contributing ad libitum.

May I call attention to the several measures to be submitted to the House. These propositions have been conceived by Advanced Thought and looking to the imperative needs of the Future, that is such a future as we have:

"A Bill to Improve Sowing of Wild Oats."

With the amount of money in circulation, with the ability of our young men to spend all they can get their hands on or extract from father, it is time that the sowing be not done by the way-side, but sprinkled where it will do the most good. This House is asked to indicate better facilities and weld them into a law, or statute.

"A Bill to Standardize and Enforce Compulsory Saving."

I understand that this bill is framed on the time-honored maxim that birds that can sin and won't sing, ought to be made sing. So that people that should save, will not try, don't feel like saving, and haven't any inclination to save must be turned around and compelled to put by at least a part of earnings against a time of future privation. It is proposed to enact legislation effecting this painful proceeding.

"A Bill to Establish Prevailing Fashions in Woman's Apparel."

Various and divers bodies of our Social Service Work, including the Sons and Daughters of I Will Arise, the Society for the Protection of Homeless Cats, the Go-Home-Alone Society, and other estimable bodies, all of whom make use of clothes, have urged, (very strongly urged, I understand) the passing of a measure to combat the insidious efforts being made to lengthen the feminine skirt, to promote the introduction of th Crinoline, the Shake Bonnet, and other habiliment, as in such cases made and provided. This measure may be illustrated by models.

"A Bill to Assist Impecunious Spinsters."

It seems to me that this proposed measure fills a long felt want. Its provisions are both mandatory and conciliatory. It inculcates the beautiful thought that if bachelors harshly decline to afford opportunities to be proposed to and being reluctant to secure wives that the bachelor should be taxed, properly and with liberality. We are told that it is not good for man to live alone. And it has been pointed out to me that such contention is open to discussion.

"A Bill For Better Protection of Drivers of Automobiles."

The increasing number of casualities incurred by people who insist in getting in the way of autos, and the consequent grief and embarrassment to drivers of cars, point to one thing, and to that thing, only. That all streets and walks must be given up to the users of cars, and that the proletariat and other classes must look out for themselves.

To this effect, I understand, that streets and sidewalks shall be forbidden to pedestrians and baby carriages, both of which are annoying to the pilots of cars. Your Honorable House will be asked to make provision that all sidewalks shall be hung from the street sides of buildings, with means of ingress and egress, ad libitum, and so forth. These propositions are referred to in the Bill, and will no doubt have the concurrence of the members.

Ladies and Gentlemen

I wish you a comfortable and profitable session. You will conduct your proceedings in concord and order, I hope. But, and this is cautionary, if the Speaker of the House has to send for me to suppress an insurrection, why I will execute the same with elegance and precision.

(Sgd.) H. G. WALKER,
Lieut.-Gov. in Charge.

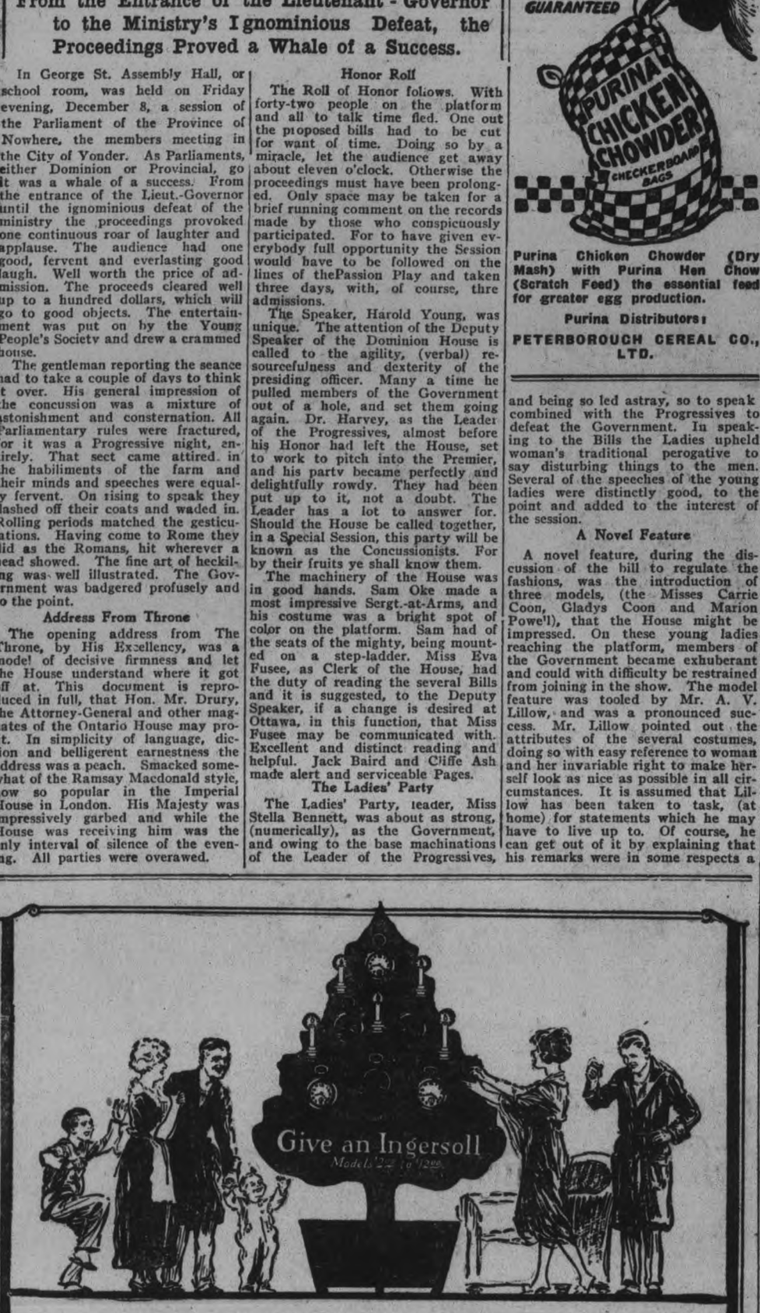

Give an Ingersoll

This Maple Leaf Tells Time in the Dark

The famous Ingersoll Maple Leaf equipped for telling time in the dark. Radium does it. Convenient under the pillow at night. $3.00

THERE'S no gift like a watch, nothing used so much, consulted so often, carried so long.

The Ingersoll you give now will be ticking Christmas Greetings next July—next September, and so on through the years to come.

Your dealer can show you Ingersolls to fit every purse and purpose. Sizes for men, women, boys, and girls. Radiolite dials that tell time in the dark. Jeweled models in nickel and gold-filled cases. Prices from $2.00 to $12.00

The Great Low-Priced Watch

More men use the Ingersoll Maple Leaf than any other watch. Sturdy, reliable, good looking, it carries a sound guarantee. $2.00

Jeweled 12-size

The jeweled, 12-size Waterbury with a Radiolite dial. In a gold-filled case. $10.00. $6.00

Ingersoll Midget

The smallest Ingersoll. For women, girls, and small boys. Strong and good looking. $4.00

Reliance

A real 7-jeweled watch. Same solid bridge-construction as used in expensive watches. In gold-filled case. $12.00, $7.50

Gold-Filled Reliance

7-jewels. Thin, bridge model. Choice of cases. $12.00

INGERSOLL WATCH CO., Inc.
294 St. Catherine St. E., Montreal, P.Q.

Ingersoll

PURINA FILLS THE BILL

Purina Chicken Chowder (Dry Mash) with Purina Hen Chow (Scratch Feed) the essential feed for greater egg production.

Purina Distributors:
PETERBOROUGH CEREAL CO., LTD.

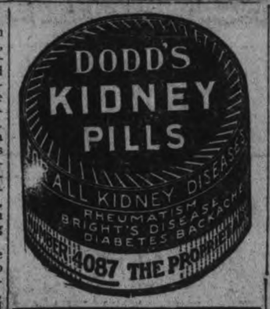

SOUR GOES WITH SWEETS IN NEW WOMAN'S RIGHTS.

Wife Endorser Liable on Husband's Note—Special Protection.

MADISON, Wis., Dec. 12.—Women married and unmarried now the equals of men before the law in Wisconsin, must bear the responsibilities of their new privileges granted by the women's rights bill enacted in 1921, the Wisconsin Supreme court decides to-day. It held woman liable in her separate property and business when she indorses a note of her husband incurring financial liability for him.

When the First National bank of Wisconsin sued the Milwaukee Patent Leather company, William P. upheld the decision of the lower court that the equal rights law removed the former privilege of wives of indorsing their husband's notes without personal liability.

Special Protection Not Involved

The lower court held that "when special protection of the health or physical condition of women for the general welfare is not involved, the statute was intended to put women on the same basis as men,' and held that Mrs. Jahn was liable as indorser of her husband's note for $8,000.

Mrs. Jahn's defense was that the statute was intended primarily to secure women equal political and civil rights, while preserving to them all the special protection and privileges accorded them before its passage. She did not impose new liabilities upon women but rather granted additional rights and privileges.

Sex Basis Not Obliterated.

Justice Rosenberry, writing the opinion held that recent legislation giving equality of right and privilege to both sexes before the law, "does not and should not strike down sex as a basis of classification in the enactment of law relating to the health, morals, and general welfare of the people."

The court decided that the disability of a woman at common law to make a contract now done away with by the Wisconsin statute was not a special protection or privilege which she enjoyed for the general welfare.

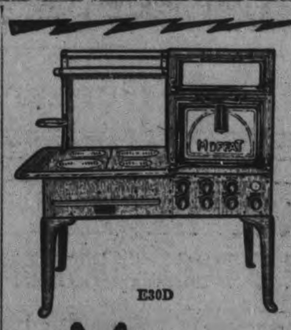

The Oven Rings Like a Bell

THE oven on a Moffat Electric Range is remarkably efficient for roasting or baking. There is no wasteful shrinkage of food. The flavors and juices are all retained. It's because Moffat ovens are welded electrically into one piece. Tap a Moffat oven and it rings like a bell. Write for free literature to Moffats Limited, Weston, Ontario.

MOFFATS ELECTRIC RANGES

TO RE-ORGANIZE WHOLE BUSINESS

And Close Out Retail Stores U.F. Co-operative Company.

TORONTO, December 13 (Canadian Press). — Initiation of steps looking to a radical re-organisation of the whole business undertaking, the retirement of R. W. E. Burnaby from the presidency and directorate, and the conditional adoption of a recommendation for the closing out of retail stores, featured yesterday's annual shareholders' meeting of the United Farmers' Co-operative Company here.

After much discussion at the evening session, it was decided that the directors name a representative committee to consider the "question of co-operative organisation for business purposes, with special reference to co-operative organisation on a commodity basis," and report at the next annual meeting.

CORNS

Lift Off with Fingers

Doesn't hurt a bit. Drop a little "Freezone" on an aching corn, instantly that corn stops hurting, then shortly you lift it right off with fingers. Truly!

Your druggist sells a tiny bottle of "Freezone" for a few cents, sufficient to remove every hard corn, soft corn, or corn between the toes, and the calluses, without soreness or irritation.

Judge: "Pat the evidence shows that you hit this man twice."

Pat: "I did not, y'r Honour. The fur-rst time I hit him I missed him."

Making it Mother's Christmas this Year

IF COURSE, mother thinks it's just a childish prank—but watch her smile when the real reason for all the significant glances and mysterious whisperings of the past few days stands revealed!

Weeks before the big day arrived a host of things large and small were discussed and eliminated one by one. For, this year, it had to be a really worth-while gift—something that mother would be proud to show her friends.

A Royal Electric Cleaner was dad's happy solution of the problem.

Did mother really want her Royal? Well, rather! Secretly she had studied the superior features of the Royal—it was just the cleaner she had always *hoped* to find—but she had hardly dared expect that one would be *really* hers so soon. Yet there it was, thanks to dad's and the children's thoughtfulness,—ready at her bidding to make housecleaning easier for her through all the days to come.

Perhaps a Royal would also be a happy solution to *your* Christmas gift problem. Complete information and a demonstration of the Royal's superior cleaning ability will be gladly given without obligation.

The Royal Electric Cleaner possesses the following superior features:

1. It is the easiest to operate.
2. It cleans *thoroughly* any floor-surface—from thick rugs to bare hardwood or linoleum, even concrete!
3. It is the most sanitary to use.
4. It has the simplest, most easily connected attachments.
5. It *cleans by air alone*—no revolving brushes, belts or gears to get out of order or diminish the efficiency.
6. It gives the most service per dollar of cost.

A "Royal" Gift Made in Canada

The F. R. J. McPherson Co., Ltd.
450 George Street

ROYAL Electric Cleaner

Cleans By Air Alone!

IS COMING

SHOP EARLY

Let Last Year's Experience

∴ BE YOUR GUIDE ∴

HAVE you forgotten the scramble---the hurry and inconvenience of late shopping last Christmas? It will be the same this year---for the late shoppers. Those who do their shopping now have the advantage of complete assortments---avoiding crowds and unpleasant jams and can select from complete stocks with deliberate thought and without hurry.

Bear in mind that most stores are in full trim for the Holiday season and those who shop now fare far better as to comfort and convenience than those who procrastinate.

This page is inserted by The Examiner as a message from our advertisers to our subscribers.

RICHARD HALL & SON LIMITED

THE SALE OF PURE LINEN TABLE CLOTHS AND NAPKINS Continued this week. Wonderful bargains. If you appreciate Pure Linen Damasks, come during this special sale.

RICHARD HALL & SON LIMITED

SPECIAL FOR THURSDAY

WOMEN'S NARROW HEM-STITCHED BORDER

Pure Linen Handkerchiefs

100 dozen assorted qualities. Sell regularly 25c to 45c. All perfects. A big Xmas Sale bargain, each..... **19c**

SPECIAL FOR THURSDAY

Bleached White Turkish Bath Towels

Another consignment of Towels that we've sold hundreds of dozens of. Size 20 x 40. On Sale at, each..... **49c**

SPECIAL FOR THURSDAY

A Big Fancy Jacquard Bath Towel

White ground with blue and pink overcheck. Large size, 23 x 43 inches. Heavy weight. On Sale Thursday..... **98c**

SPECIAL FOR THURSDAY

REGULAR $1.50 VALUE

DRESSER SCARFS 98c

Fine quality nainsook, fillet lace centres, wide torchon lace edges. On Sale Thursday, **98c**

SPECIAL FOR THURSDAY

Fancy Colored Turkish Bath Towels

Very attractive stripe designs in pink, blue and fawn. Size 18 x 35. 40c values. On Sale Thursday, each..... **29c**

SPECIAL FOR THURSDAY

ON SALE THURSDAY MORNING, 9.30 TO 10.30—ONE HOUR ONLY

Corsage Bouquet

If you missed last Saturday night's Sale you'll take quick advantage of this. Worth 75c to $1.25. On Sale, only **39c**

The Christmas Store

The

Leather Goods Dept

IS ONE OF THE FAVORITE SECTIONS OF THE STORE THESE DAYS OF CHRISTMAS GIFT BUYING, AND CERTAINLY THERE'S WIDE ENOUGH RANGES OF LATEST STYLE BAGS, PORTFOLIOS, ETC., TO ATTRACT THE INTEREST OF ANYONE WORRIED OVER WHAT TO GIVE.

There's High-Class Beautiful Quality Leather Goods from Britain, and no country in the world makes quite as elegantly finished and fitted bags, etc. Then, of course, the New York manufacturers and our own Canadian makers vie with each other in producing stylish novelty lines.

The newest shapes and latest style Bags are all represented in our Xmas stocks. You can be admirably suited whether you wish to pay 98c or anywhere up to $25.00 for your gift.

Thursday Friday Saturday

A Sale of New York Style

Bags and Beauty Boxes

That offers Christmas Gift Opportunities galore. We've held some very attractive sales of bags, etc., but never as fine a range of smart style real leather bags as that collected for the Xmas Sale.

A purchase in New York of several hundred bags and boxes at a special price just a few weeks before Christmas is responsible for the extraordinary values we're in a position to offer. The lot has been divided into 3 Sale Prices,

98c $1.98 $2.98

and at each of these three prices we offer lines in many cases worth twice the advertised prices. There's enough for three days' brisk selling, but of course first comers get best choice.

SPECIAL FOR THURSDAY

Fancy Gift Box Handkerchiefs

Three 40c to 50c Hand-Embroidered Irish Lawn Handerchiefs to a box. Hundreds of boxes sold yesterday. A repeat purchase goes on Sale tomorrow at, per box..... **89c**

SPECIAL FOR THURSDAY

WE'VE RUSHED FORWARD ANOTHER 25 DOZEN OF THOSE EXCEPTIONAL VALUE

Silk Camisoles

FOR A THURSDAY SALE

Assortment of daintily lace-trimmed habutai silk in flesh and white. On Sale, each, **98c**

SPECIAL FOR THURSDAY

Rich Color Setting Barrets

New small sizes in high-class 75c to $1.00 qualities. Shell and amber. Choice of several hundred tomorrow—Thursday—at, each..... **59c**

SPECIAL FOR THURSDAY

EXTRA SPECIAL!

10 ONLY PIECES (500 YARDS)

WARRANTED PURE LINEN

Crash Towelling

Natural linen with blue border. On Sale Thursday at, per yard..... **15c**

SPECIAL FOR THURSDAY

Patent Leather Shopping Bags Cretonne Lined

Superior quality, with self handles, fastened with self strap and dome. On Sale Thursday, each..... **98c**

SPECIAL FOR THURSDAY

SILK EMBROIDERED

Runners, Cushion and Table Covers, and Centers, 79c

Linen shade, embroidered in colors. Values up to $1.25. On Sale Thursday, each.... **79c**

Omemee Correspondence

OMEMEE, December 13. — Mr. Robert Boyd was a business visitor to Lindsay on Saturday.

Mrs. A. Scott and Mrs. F. Fee were the guests of the latter's daughter, Mrs. (Rev.) McCutcheon, of Little Britain, last week.

Mr. and Mrs. Albert Stinson, of Peterborough, visited friends in town on Sunday.

Mr. Hammond, of Peterborough, was in town on business last week.

Rev. R. F. Scott was a visitor to Lindsay on Monday.

Mr. and Mrs. Melville Lethanque, of Ballyduff, were the guests of the latter's parents, Mr. and Mrs. Rich. Foast on Monday.

Mr. and Mrs. Clarence Laidley, of Peterborough, visited the latter's grandmother, Mrs. Doran, in town on Sunday.

Mr. and Mrs. L. A. Mahood and son were the guests of Mr. and Mrs. J. G. Shepard, of Peterborough, on Sunday.

M. Ed. Clendenning, of Lindsay, was in town on business last week.

M. and Mrs. C. Larkin and children, and Mr. and Mrs. Thomas Channon visited the latter's daughter, Mrs. Seyward Switzer, of Bethel, on Sunday.

Miss Ella McCrea was the guest of her sister, Mrs. R. J. Mulligan, of Lindsay, over Sunday.

Mr. James Bushnell was a visitor to Lindsay on Saturday.

Mr. V. Howden and sister, Miss Lottie, were the guests of Mr. and Mrs. Wilfred Howden, of Peterborough, on Sunday.

Mrs. S. Faulkner and daughter Miss Mary were visitors to Peterborough on Saturday.

Mr. and Mrs. Fred Parker visited the former's parents in Peterborough during the past week.

Mrs. Harry Lamb was a visitor to Lindsay last week.

Mr. and Mrs. Elliot, of Peterborough, were the guests of Mr. and Mrs. Percy Race over Sunday.

Miss Vena Williamson was a visitor to Peterborough on Saturday.

Inspector Broderick, of Lindsay, visited the school here on Monday.

Mr. Robert Ingram, of Sutton, West, spent a couple of days in town this week. His brother, Mr. William Ingram, returned home with him to spend the winter.

Mr. T. A. McConnell was a visitor to Lindsay on Saturday.

Mr. and Mrs. Frank Magee and son, of Fowler's Corners, were the guests of Reeve W. D. and Stinson on Sunday.

Miss Rhea Courtney was the guest of her aunt, Mrs. A. Jones, of Peterborough, on Saturday.

Miss Florence Scott, of the Conservatory of Music, Peterborough, has changed her weekly visit in Omemee from Friday to Wednesday.

Mr. and Mrs. A. Ford were visitors to Peterborough during the past week.

Mr. L. A. Mahood, who has been district representative for the Dominion Life Assurance Co., has accepted a position as district manager for the Monarch Life for Central Ontario.

Mrs. Thomas Magee was a visitor to Peterborough on Saturday.

For Indigestion

Sour, Acid, Gassy Stomach, Bloating, Flatulence, Try Stuart's Dyspepsia Tablets.

After eating or at any time chew one or two Stuart's Dyspepsia Tablets. They relieve the gassy, sour risings, flatulence, belching, bloating, heartburn, pressure and such troubles due to indigestion because they give the stomach the alkaline effect the same as when the stomach is working normally. Carry them loose in your pocket. Just chew them. Get a 60 cent box to-day, any druggist. They sure do the work. You know from experience that if the stomach works without gassiness, sour risings, belching and so on, you generally feel fine, no headache, no constipation, none of that dead, tired feeling. Be sure to get a box of Stuart's Dyspepsia Tablets known to wise people all over the U. S. and Canada as the one reliable relief for indigestion.

RODE OUT STORM

BOSTON, Dec. 13.—(Canadian Preha).—The Shipping Board steamer Belvidere, from Helsingfors, with a cargo of wood pulp, reached port to-day, several days late, leaking and with dock fittings loose after buffeting heavy seas and a hurricane of 70 miles an hour off Cape Race last Sunday night.

GOOD MANNERS

If, dining out, you have been so unfortunate as to break a cup or glass, you will say a word of sincere regret to your hostess, without however, making profuse apologies If the article was valuable you may replace it within a few days, sending a note expressing once more regret for the mishap.

U. S. BONUS AGAIN.

WASHINGTON, Dec. 13.—(Canadian Press.)—Declaring that a bonus to soldiers was as justifiable as "a bonus to the ship operators, Senator Simmons, Democrat, North Carolina, yesterday re-introduced the soldier bonus bill, vetoed by President Harding as an amendment to the Administration's Shipping Bill.

Klan Goes to Church

Here is the first picture taken of members of the Ku Klux Klan invading a church during services to give money and express their approval of the work of the pastor. This unusual photo was taken at the Pacific Congregational Church in Chicago.

WARM WELCOME FOR ROTARIANS.

Peterborough Delegates Hear Rotary President in Toronto.

TORONTO, Dec. 12.—Rotarians from the farthest parts of Ontario joined with the Toronto Rotary Club last night in welcoming their International President and his wife, Mr. and Mrs. Ray Havens of Kansas City, who visited this city for the first time. It was a tribute of which Mr. Havens could not have been insensible—the presence of scores of delegates from distant clubs who had come, in some cases, hundreds of miles to hear his message. And in his subsequent address, where in he eloquently expounded the basic principles of Rotary, Mr. Havens expressed the conviction that such gatherings tended far toward the creation of international goodwill and the solution of vexatious world problems.

Headed by the white-haired veteran, J. W. Farewell, the Oshawa Club was represented almost to a man, 42 strong. This splendid display of Rotary loyalty was warmly acclaimed by the gathering, and Mr. Farewell, now in his 82nd ear, was by unanimous demand installed at the head table. Almost equal enthusiasm was aroused by the entrance of the 27 delegates from Peterboro. Brantford sent 23 representatives, and practically every large town of the Province had its delegation, even to distant Kenora.

Work for Everyone

Mr. Havens aroused great enthusiasm in his opening remarks by announcing that Toronto would be the scene of the International Rotary Convention in 1925. He complimented the Ontario clubs upon their excellent attendance records and the not able work which they had accomplished in charitable and public enterprises.

Before the universal application of the tenets of Rotary—honesty, fairplay and unselfishness—he saw the political boundaries of countries melt away. Rotary was as essentially international as the smile and warm handclasp which were its outward manifestations. It was, he said, the expression of an age-old ideal which men of business had long striven after. That brought him to discuss the function of business men. They had been inclined hitherto to leave the conducting of Rotary meetings overmuch to the orators. They had been entirely too dormant. He reminded them that the ultimate liberation of the world from the aftermath of war rested with the men of business. It was not the scholars, the artists or the scientists for whom Europe was calling, he said, but the hard-headed business men.

PRESIDENT EBERTS' DAUGHTER GETS JOB

Takes Position As Librarian in Berlin Public Library.

BERLIN, (By mail to United Press).—Being the daughter of the president of Germany means very little in th eyoung life of Frauelein Ebert. This young lady—daughter of the saddle make president—has taken a position in the city library here.

Following her graduation from the university at Goettingen, Frauelein Ebert announced her new connection with the library. She must pass a rigid examination before being actually accepted as a full librarian. She may be seen daily in the reading room of the big library learning the routine of her future work.

BUCKLEY'S BRONCHITIS MIXTURE

At all Druggists

40 doses 75¢

FOR 16¢

COUGHS·COLDS BRONCHITIS

MONEY BACK GUARANTEE

Sold in Peterboro by Bond's Drug Store, W. A. J. Giles, J. Lynch, McDermid and Jury, E. L. Payne, and the Warne Drug Co.

Bargain Annex Open Tomorrow and Every Business Day Till Christmas

A Man Seldom Says What He Wants for Christmas So We Have Compiled a Whole List of Goods and Prices For the Aid of Women Shoppers

Have You Noticed? He Needs a Scarf

A series of beautiful scarfs to keep the throat warm and the collar clean. Care has been taken in the selection of colors.

A number of men prefer silk-knits. They like the handsome club stripes that give an air of distinction to the wearer. We have many of these. The grey ones mottled with black and striped with a single or double contrasting colored stripe are particularly attractive—the stripe may be red, green black or white. Others are plain shades. Priced at $3, $4 and $4.50.

At $1.55 a whole range of silk and fibre knit combinations in two-toned effects. Good choosing in a series of colors. Jaeger Wool Scarfs come at $2.50. Lovat, heather and camel shades. Some plain and others with colored bordered ends.

Men Like Shirts as Christmas Gifts

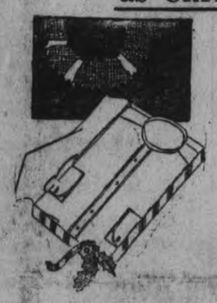

A new shirt adds a bit of spice to a man's wardrobe—especially if it be one of the many beautiful fabrics that we have here. It is a most acceptable Christmas Gift to most men. You'll find a selection of individuality and unusual variety here.

A wide variety of Russian cords, English madras, Scotch Zephyrs and English silk broadcloths. These fabrics comprise the best in shirt material and we believe we have selected the very best in patterns. Handsome stripe effects in fine cluster and narrow effects and some with tiny dice designs. The English silk broadcloths at $5.50 are worth looking into. They possess wearing qualities that most silk shirts lack. For formal dress wear we recommend the "Donchester," an Arrow shirt with a non-bulge front. Marked at $3.50.

At $1.79 a remarkably fine range with practical reversible cuffs.

Shirt prices from $1.00 to $5.50.

An Abundance of Handsome Neckties

We're back to the good old days in the matter of quality in men's neckties. They are the best seen in many seasons. We are speaking of both the qualities and the patterns. The best way to be convinced is to see them .

The prices range from 79c to $2. Your taste will be given plenty of scope. If you are inclined to invisible, unobtrusive designs, then you'll find them at any of the prices. If you like stripes in contrasting shades that express quiet dignity, then you'll have plenty to select from. Again we want to emphasize their superiority over those of former seasons. The $2 ones are "Del-Park" brand and are the last word in workmanship and genuine goodness throughout.

A beautiful assortment of English-made knitted ties are marked at $3.50. All-silk and full fashioned. Some plain and others fancy stitched self patterns.

OUR CLOTHES SHOP FOR MEN will be at their service to aid them in any way it can to solve the problem of what to give him. It is well qualifitd to do this because, year after year, it has been attending to the wants of men. Among those who take pride in their appearance it has an enviable reputation for Good Style, Quality, Service and Fair Dealing.

We cannot catalogue all the goods and all the prices in so small a space, but there is a fair representation of good practical gift suggestions that all men need.

If you are unfamiliar with men's stores and do not know where to go for his gift, then let us say that the Cressman Clothes Shop is conducted in the same thorough way that characterizes the entire Cressman establishment.

Lounging Robes and Smoking Jackets—Two Things a Man Seldom Buys for Himself

There are two things of apparel that a man seldom buys. One is a lounging robe and the other a smoking jacket. New ones here for Christmas selling are in plain tweed fabrics with a soft brushed surface and braid trimmed.

Made with long roll lapels in brown, fawn and camel tones. The edges are bound with a contrastisng color, likewise the pockets. A silk cord to match makes a pretty finish on the edge as well as protecting the garment from wear. They fasten with loops and frogs of the cord. Priced at $13.50 and $15.50.

The lounging robes are the same as the jacket except in length. In addition to the above colors there is French blue with a deeper blue trim. Also a camel shade trimmed with French blue. Priced at $17.50 and $19.50.

Indian patterned robes of Beacon cloth come in heavy weights and attractive designs. Priced at $11.50 and $12.50.

Are You Going to Give Gloves?

If you are these selections will be of real assistance to you. You do not have to know the ins and outs of glove details—these possess every element of style and good fit.

If he has hands that feel the cold, then give Wool-Lined Mochas. Splendid value are these at $2.25. Obtainable in brown or grey.

Good fitting Unlined Mochas come at $2.50; grey in color. Also, heavy tan capeskins and unusually heavy chamois gloves in natural color at the same price.

Scotch-knit, wool gloves are well known for their warmth. These are not exceptions. Fine choosing in browns, greens or natural at $2. Others at $1.75, $2.25 and $2.50. Some with domes and some straight wrists.

Did You Ever See a Man With Too Many Socks?

You never did or never will. Hosiery is one part of a man's wardrobe that always needs replenshing. Knowing this and realizing that there would be a great demand for socks of THE RIGHT KIND we bought liberally of the most attractive and best to be had.

A man's man likes something distinctive but quiet. We recommend these of silk and wool. You have choice of the following colors undershot with white—clerical grey, black, brown or buff. Priced at 98c, 3 pairs for $2.85, $1.25 and $1.50.

Plain black cashmeres at 65c, 75c and 98c. The latter are Jaeger wool and Llama. Both soft and fine and unequalled at the price.

Silk hose in plain shades of navy, black, grey, green or cordovan, come at $1.25. Strongly reinforced heels, toes and soles.

An interesting array of clocked hose in two-tone effect is priced at $1.50. They show black undershot with the following colors: brown, grey or blue and clocks to match.

Plain blacks can be had with white, blue or purple clocks. Also, black clocks. Moderately priced at $1.50.

An Old Favorite Handkerchiefs for Gifts

If one handkerchief seems too little to give, then make it three or four, a half dozen or a dozen, keep adding until you reach the amount you wish to invest. A number of pure-linen ones would make a very handsome gift.

You can pay as litls as 25c or 35c for one of linen lawn. They are fine but not pure linen. Genuine Irish linens with fancy initial come at 50c. Plain pure linen of beautiful fineness range anywheer from 50c to 60c.

They are unexcelled at the price. Choice of wide or narrow hems.

Many men have taken a liking to colored silk handkerchiefs with contrasting colored borders. There is real good chosing in these at 75c, $1 and $1.50.

The CRESSMAN Company Limited

Gifts for Men Gifts for Women Gifts for Boys Gifts for Girls Gifts for the Home

Every line marked at a price away under regular. Come to the Annex each day. You'll be repaid for every visit. Watch for the Big One-Day Leaders in the advertisement each evening.

TWENTY DOZEN

Boys' and Girls' All-Wool Golf Hose, Pair - - - 49c

THURSDAY ONLY

After Thursday 59c Pair

Pure Wool, Knit-ribbed, Worsted Golf Hose, in Brown Heather Mixtures. They'll make a practical Christmas Gift for a Boy or Girl. Their roll tops are patterned with Fawn, Green, Blue, or Red designs. First buyers will find every size, 7 to 11. No 'phone orders, please.

TWO HUNDRED BOXES

Christmas Gift Stationery - - 2 Boxes 39c

Actually less than 20c a box for these lovely Boxes of Christmas Gift Stationery. Each box contains Twenty-four Sheets of Paper and the same number of Envelopes. Known as "Monotone" Linen. Choice of two designs in boxes. Not more than Twelve Boxes to one buyer. No 'phone orders, please.

Gift Specials—Especially Low

Men's 75c and $1.00 Neckwear, 49c.
Children's 50c Hand Sleighs, 39c.
Children's $1.50 Hand Sleighs, $1.19.
Children's Kindergarten Sets, $2.89.
Largest, Double-Bed Size Flannelette Blankets, $2.69 Pair.
"Quinte General" Cut Glass Ware, 98c.
Fancy and Plain Colour Silk Ribbons, 29c yard.
85c and $1.00 Granite Ware, 69c.
Dollar Value English Bath Towels, 68c pair.
Dainty Christmas Cards, 3 for 13c.
Women's "Cosey" Felt Boudoir Slippers, $1.19.
Juvenile Fibre Suit Cases, 49c.

IN LAKEFIELD AND DISTRICT

A.Y.P.A. Met in Regular Session—Preparing Rink For Winter Sport—News Briefs.

LAKEFIELD, Dec. 13.—The regular meeting of the A.Y.P.A. was held on Monday evening in the Sunday School and was of a social nature. The committee, Mrs. T. Waldon, Messrs. C. C. Stenner and R. Murduff spared no trouble to make the evening the success it undoubtedly was. Various contests supplied plenty of variety and amusement and prizes were won as follows: drawing contest, Mrs. S. White; doll dressing, Miss Estella Watson; hat trimming, Percy Stenner; biscuit eating, Thomas Simpson; peanut hunt, Miss E. Watson's group; pie contes, Percy Stenner; singing, Thomas Simpson's group. After refreshments were served the meeting broke up after a hearty vote of thanks to the committee .

Preparing Rink.

Work began on Saturday in preparing the Lakefield rink for winter, and as the ground is frozen, it was given its first flood that night. In the course of a few weeks, Jack Frost permitting, this spot will resume its place as the centre of village activities .

Social and Personal.

Mrs. G. G. Connell was the hostess of a delightful euchre on Friday evening at "Harborne". It was a ladies' party and about twenty were present; Mrs. Sherin was the winner of the first prize and Mrs. (Dr.) Smith of the Consolation prize.

Mr. and Mrs. E. R. Tate entertained a number of friends at bridge on Friday evening at "Bendemies."

Mrs. Lawrence H. Grahame is in Toronto for a few days.

Miss Corkey spent the week-end with her parents in Peterboro.

Mrs. Wells of New York, who has been the guest of her mother, Mrs. L .H. Grahame left on Saturday for her home.

Mr .and Mrs. Gordon H. Grahame of Peterboro, were in the village on Sunday, the guests of Mr. and Mrs. E. M. Grier.

I. D. Church of Burleigh Falls was in the village on Sunday and reports the roads fairly good to Apsley with the exception of a couple of miles north of Burleigh.

Harry Atwood of Toronto is the guest of relatives in the village.

Jack Ridpath a Winner.

In the list given of the winning team for the shuttle race at the athletic tournament held in the rink on Thursday night, the name of Jack Ridpath was omitted, the winning team was a follows: Frances McFadden, (captain), Harry Hill, Wilbert Webster, Enith Wannamaker, Eric Grier and Jack Ridpath .

Enter For Curling.

All those who wish to curl this winter must be enrolled for membership before 9 p.m. on the night of December 15, when a meeting will be held in the Veteran's hall to draw for the rinks .

Only those who have enrolled by 9 p.m. will be eligible to play. D H. Charlton, chairman of the committee; P .Spence, secretary-treasurer.

NEWS TRENT RIVER AND THE DISTRICT.

School Pupils Put on an Entertainment—Personal Mention.

TRENT RIVER, Dec. 13.—The pupils of the school held an entertainment in the school house.

A large party of friends and neighbors attended a dance at Mr. Robert Carnrite's. All report a good time.

The young people of the Methodist church are rehearsing for an entertainment to be given at the church before Christmas.

The sewing circle met at Mrs. George Scott's Thursday afternoon and the weather was most unfavorable. There was about fifteen members present, and a very pleasant time was spent. Refreshments were served.

Miss Craven has tendered her resignation to the school trustees, to take effect at Christmas holidays. Mrs. Lawson, secretary, has received many applicants to fill the position but the decision is not definite yet.

The annual Sunday School concert of Bethel church, Seymour West will be held Tuesday evening, December 19. Mrs. Allan Lewis of Seymour West will assist with the programme. The young people are preparing a play entitled "A Critical Situation."

The entertainment and social at the Wildman School house Friday night was a great success. The building was filled to capacity and the programme of drills, and musicial numbers were much enjoyed Mr .Harry Wildman, superintendent was presented during the evening with a chair and Wesley Wildman, pianist with a gold watch chain.

Rev. Mr. Lambert preached to a large congregation Sunday afternoon at the close of the service, the ladies of the congregation met to discuss sending fruit to the fire sufferers at Haileybury.

The mission band are asked to meet at Mrs. E .Wilkinson's Tuesday evening .

"Cascarets" 10c

For Sluggish Liver or Constipated Bowels

Clean your bowels! Feel fine!
When you feel sick, dizzy, upset, when your head is dull or aching, or your stomach is sour or gassy, just take one or two Cascarets to relieve constipation. No griping — nicest laxative-cathartic on earth for grown-ups and children. 10c a box. Taste like candy.

PRESENTATION TO EMILY ORGANIST.

Substantial Cheque and Purse For Stanley Magee —Orange Corner's News.

ORANGE CORNERS, Dec. 13.—Members of St. John's Church, Emily, gathered at the home of Stanley Magee recently to express their best wishes on his recent marriage, and also to convey to him in some measure their appreciation of his faithful services as organist of their church during the past nine years.

The following address was read by T. B. Jones, and the presentation of a handsome purse and cheque was made by Arthur Jackson .

"Dear Stanley:—

"We have gathered here this evening to tell you how much we appreciate your work as organist of St. John's Church, Emily. No one has proved more faithful than you in the performance of church duties. We cannot hope to make adequate return for your services, so willingly given, but we hope you will accept this purse as a mark of our sincere appreciation. Pease accept also our heartiest congragulations on your marriage. We are truly glad to have gained a new member for our congregation. May you both live long and happily in our midst.

Signed on behalf of St. John's Church.

"T. B. JONES.
"E. J .BACKWELL,
Wardens.

Mr. Magee made a very fitting reply and the Rev. Mr. James also expressed the high esteem in which Mr. and Mrs .Magee are held in the parish.

Dainty refreshments were served by the hostess and the evening was enjoyably spent in games and music.

Miss Carey spent the week-end visiting her parents in Omemee.

Mr. and Mrs. R. McElwain visited their daughter ,Mrs. H Jackson on Sunday last .

Much sympathy is extended to Mr .and Mrs. Calvert Carew on the death of their little daughter, who was so severly burned on Thursday last. The funeral took place on Saturday afternoon and was largely attended.

Gets Many Presents.

Quite a number from this community attended the shower given Mr. and Mrs. W .Nurse (nee Miss Elva McBride) at Fowler's Corners on Wednesday evening. Many beautiful present were given the happy couple and the evening was spent in dancing.

Dry silver polish will brighten the brass bed.

Cold tea will act as a fertilizer for house plants.

TWO CANDIDATES FOR REEVESHIP OF HOPE

PORT HOPE, December 13. — The fight for the Deputy Reeveship in Hope has narrowed down to Lewis H. Cann and Walter J. Crowhurst. Mr. Harness who announced himself as a candidate, has decided to withdraw from the contest, but it is understood he will be in the field as a Councillor.

Renew Your Subscription.

MID-DAY LUNCH
11.30 till 2
Hot or Cold Lunches from 25c to 35c are daintily served

THE J.C. Turnbull CO. LTD

TOYLAND, Top Floor
The Kiddies' Joyland
Toys, an abundance of Toys, and all moderately priced

THE CHRISTMAS GIFT STORE

Our Economy Basement Is a Gift Store In Itself

Not only that, but it is the largest and most modern China, Cut Glass, Fancy China, Dinnerware and Kitchen Utensil Department in this vicinity. Here gifts of countless varieties await your choosing. Never has this wonderful gift department held such a comprehensive array of beautiful pieces that are suitable for carrying greetings at this festive season.

CUT GLASS—Water Sets, Comports, Berry Sets, etc.
FANCY CHINA—Cups and Saucers, Plates and Novelties.
DINNERWARE—Limoges and English Semi-Porcelain.
ARTWARE—Vases, Novelties, Jardinieres, etc.
BRASSWARE—Ash Trays, Nut Sets, Vases, Jardinieres, etc.
ELECTRICAL GIFT PIECES — Toasters, Grills, Heaters, Irons, etc.

ALUMINUMWARE PYREX

Electrical Gifts

Electrical Appliances

After all, it is the usefulness of a gift that counts. Electric Irons, Grills, Toasters, Coffee Percolators, Grill Roasters and Heaters are all useful and make acceptable gifts.

Besco Electric Irons at $4.39

One of the greatest necessities of any home. These are 6-lb. Domestic Irons of neat shape and good strong rest. Complete with six-foot cord and one year's guarantee. Each $4.39

Fancy China Cups and Saucers.

Many a Cup and Saucer is given on Christmas, pleasing its recipient a great deal. When choosing a Cup and Saucer it is well to remember the finest and most delicate are most pleasing. Our assortment comprises a range that is unequalled anywhere in this city in shapes, colorings and qualities. Prices range from 78c to $1.50 and upwards to $3.75.

The Christmas Sale of Dinnerware Continues

We have just received two more patterns of Johnson Bros.' English Semi-Porcelain Dinnerware. Both are open stock patterns and patterns that we have been asked for a number of times.

These two patterns usual sold for $40.00 per 97-piece set, but during our Christmas Dinnerware Sale they will be marked at $34.50

Give Mother a complete Dinner and Tea Set for Christmas. You know she loves dishes.

Brassware

In the display of Brassware in our Economy Basement you will find gifts suitable for men or women, gifts that will be reminders of the giver in years to come. Such pieces as Book Ends, Smoking Stands, Umbrella Stands, Jardinieres, Fern Pots, Toddy Kettles, Nut Bowls, and so on. Some highly polished, others in oxidized effect.

Brass Smoking Sets at Half Price

One table of Brass Smoking Sets, such as Ash Trays and Cigar Holders. Some have attachments and removable glass bottoms. These sold regularly up to $3.50. On Sale for exactly Half Price.

English Crown Staffordshire and Chameleon Ware Make Lasting Gifts

Jardinieres, Vases, Fruit Bowls and Mantel Ornaments. We mention a few of the many pieces for you to make a gift selection from.

Jardinieres—In an assortment of shapes and colorings that make choosing a pleasure. Ranging in price from .....$7.50 to $10.75

Vases—In all sizes and novelty styles. Colorings blended to suit any color scheme your rooms may have. Ranging in price from, each .....$2.00 to $8.50

Mantel Ornaments—What could be more appreciated in these days of fireplaces than a Mantel Ornament? A splendid variety of styles and sizes. Ranging in price from, each .....$4.25 to $7.50

Fruit Bowls—A useful as well as a beautiful gift. Styles and colorings not found in any other line of ware. Ranging from, each ....$2.75 to $8.75

Cut Glass Gifts

Some in sets, some in single pieces, all in original designs of the very finest cut glassware.

Fruit and Salad Bowls

Make pleasing gifts. We are showing a splendid assortment in new dainty cuttings. Clear Belgium glass. Each $7.50

Flower Vases

Of richly, heavily cut Belgium blanks. Nothing but the best of workmanship is displayed here. Numerous sizes and shapes waiting for you to choose from. Each, $6.00 to $22.50

Radio Water Sets

These are a new line of Cut Glass Water Sets, and for mother's gift we could suggest no finer pieces. The Set consists of a 3-Qt. Pitcher and 6 Glasses. Beautiful wild rose and spray cutting. Set, $29.00

Cream and Sugar Sets

Rank among the choicest gifts. These are also shown in the new radio crystal cut in wild rose and spray pattern. Per Set $7.50

Flower Baskets

Make pretty gifts for girls. They are always appreciated. Here are moderately priced lines in floral and leaf cuttings.

8-inch size 69c
10-inch size 98c
12-inch size, $1.79

Complete Water Sets, $2.50

Consisting of seven pieces, one Pitcher and six Glasses to match. Fine clear glass with dainty light cuttings. Specially priced at, per Set $2.50

Cream and Sugar 98c Pair

One Pitcher and Sugar Bowl comprises the Set. They are the light cutting, but very dainty and serviceable. The former value was up to $3.00 per Set. Christmas Sale price, Set 98c

Cream and Sugar Sets, $1.29 Pair

Cream and Sugar Sets of a little finer quality and more intricate cuttings are priced at, pair .$1.29

A Table of Novelty Pieces of Cut Glass, $3.50 Each

On this table you will find such pieces as Olive Dishes, Spoon Trays, Fancy Bon - Bon Dishes, etc. All are richly cut from clear Belgium blanks. Many cuttings to choose from. Each $3.50

Pyrex---The Gift Supreme

What mother or housekeeper would not be overjoyed on Christmas morning to find a few nice pieces of Pyrex among her gifts. Pyrex, the clean, non-breakable (from heat) glass ovenware, the housekeeper's most favored utensils. Make her a present of Pyrex. We mention a few of the pieces and prices—

Covered Casseroles $2.50
Cake Dishes $2.50
Baking Dishes $2.00
Custard Cups, each 30c
Bakers $1.50

And many, many others to choose from.

Gibson Tea Pots, the Finest English Pottery Teapots Made

When "Gibson's" name is attached to any pottery you may rest assured that it is the best.

We boast of having the finest array of real Gibson Tea Pots to be seen anywhere, and they are priced most reasonably. All patterns and colorings shown are exclusive Gibson patterns. To choose her gift from this assortment of Gibson Tea Pots would be bestowing upon her the best that are to be had. They are priced from .....$1.90 to $3.75

Serving Trays

Even if she has one there are many occasions when she could use another one. Oval, round or square shapes; mahogany, oak or wicker finish.

One line of Novelty Mahogany Trays, with inset pattern in centre of Tray, is priced at, each $13.00

Aluminum Gifts

Wear-Ever, Ideal and Well-Worth—the most favored makes. She loves Aluminum. Let us add a few more pieces to her list.

2-Qt. Double Boiler, $2.40

The "Ideal" Aluminum; it is guaranteed. Neatly panelled and fitted with cover. They come in neat holly box, ready for giving. Priced at, each $2.40

GRAIN, CATTLE AND PRODUCE MARKETS

PETERBOROUGH MARKETS
FRUITS.

Bananas, 50-60c dozen: 12 1-2 and 15c lb.; Calif. oranges, 30-90c doz.; grape fruit 10c; 3 for 25c; lemons, 40c dozen; mixed nuts, 25-30c; cocoanuts, 10-15c; Smyrna figs, 40-45-50c lb., California melons, 50-60c each cranberries, 25-30c quart; chestnuts, 30-40c lb.; Calif. grapes, red ones 25c lb, and green Malaga, 30c; Calif. pears, 60c doz.; cooking figs, 15c lb.; dates 2 for 25c; Jonathon, 40c doz., $2.75 box; cooking apples (Spys, Baldwins and Starks) 40-70c peck; Golden Grimes, 50c; Tolman Sweets, 60c; pineapples, 40-50c apiece; cucumbers, 40-50c apiece; hothouse tomatoes, 50c lb; navel oranges 40c-$1; quart; cluster of raisins (Malaga), 40c pkg.; celery (Thedford), 20-25-30c bunch; B.C. celery, 20-25c bunch; cooking onions, 25-30c peck; potatoes, 20c peck; 95c bag; grapefruit (stripes), 2 or 3 for 25c; pineapple, 40-50c.

VEGETABLES.

Beets and carrots, 25c peck; parsnips, 30c peck; turnips 25c pk; leaf lettuce 5-10c bunch; cabbage, 10-15-20c; domestic potatoes, 15-20c peck; 85-90c bag; domestic onions, 6 lbs. for 25c; peck $1.75-$2, bag; celery, 15c apiece; 2 for 25c; Spanish onions 10c lb.; 3 for 25c; sweet potatoes, 3 lbs. for 25c; spinach, 70c peck; egg plant 15-20c; parsley, 5c; head lettuce, 25-35c; squash, 15-25c each; parsley, 5-15c; green onions, 15c bunch; spinach (Louis), 15c bunch; cauliflower, 50-60c each; Iceberg head lettuce, 25-30c head; mushrooms, $1-$1.25 lb.; fresh beets, 75c doz.; green peppers, 10-15c each.

DAIRY PRODUCTS.

Creamery butter, 40c; dairy butter, 35c lb; oleomargarine, 27c; eggs, 40-45c; strictly fresh eggs, 70c dozen; shortening, 15-20c lb; lard, 17-24c; cheese, 31c; old cheese, 41c. 45c.

FISH.

Pink salmon, 22-25c lb; white fish, 20c; haddies, 20c; boneless, 25c; halibut, 30c; finnie haddie, 25-30c; red salmon, 25c; salmon trout ,22c; kippered herring, 20c lb.; oysters, 60c pint.

MEATS.

Beef, 10-30c lb.; hens, old, 15-20c; chickens, 25-30c; ducks, 30c; thick smooth hogs, $10.50; select graded, $11.50; dressed hogs $16.40; bacon 37 50c; pork, 18-39c; sausage, 18-20c; veal, 10-30c; lamb, 15-30c; mutton, 10-30c; graded select hogs, $11.50; thick smooth hogs, $10.50.

GRAINS.

(Red Clover is Weaker)

Fall wheat and Marquis, $1.00 to $1.10 bushel; spring wheat, $1; alsike, $5-$6; No. 1 peas, $1.25-$1.35; No. 2 peas, $1.15; oats, 45c; rye, 65-70c; barley, 60-65c; flour, half bbl., $4.00; pastry flour, 24-lb. bag, 85c; red clover, $9-$11 bush.; buckwheat, 75c bushel; bran, $26 ton; shorts, $28 ton.

HIDES AND WOOL.

Cow hides, heavy, 9c; light 10c; horse hides, $2.50-$3.00; calf skins, veal, 12c; deacons, 50-75c; kips, 10-14c; sheep skins, 75c-$1.00; lamb skins, 75c-$1.00; shearlings, 20-25c; tallow, 6c.

HAY.

New loose hay, $12-$14; new hay, baled, $16-$18; straw, $8-$12.

CASH GRAIN.

MONTREAL, Dec. 13.— (Canadian Press.)—A feature of the domestic cash grain market yesterday was the increased demand for Canadian western oats for both local and export account and a firm feeling prevails in the spot market. Volume of business in flour was small. There was no change in the millfeed market and the tone of the rolled oats market was firm. The market for baled hay was quiet. Firm feeling prevailed in the local market for eggs. There is a remarkable steady tone for potatoes. A good demand prevails in the butter market. There is little doing in cheese.

STERLING RATES.

MONTREAL, Dec. 13.— (Canadian Press.) — Sterling exchange rates were quoted here yesterday as follows: Demand 4.6614. Cables 4.6639.

TURKEY MARKET.

REGINA, Dec. 13. — (Canadian Press.)—The bottom fell right out of the turkey market in Saskatchewan Monday. Prices slumped in the afternoon from 28 to 37 cents down to 16 an d23 cents, the most sensational drop in the history of the province.

A big Moose Jaw firm was the first to cut and others followed with a general demoralization of the market.

WINNIPEG CATTLE.

WINNIPEG, Dec. 13.—(Canadian Press.)— Receipts 3,130 cattle and calves, 1,430 hogs and 350 sheep and lambs.

The cattle market opened with a decidedly weaker undertone yesterday morning and trading was slow and inactive, butcher she stock was in poor demand, 50 to 72 cents lower than last week, while the bulk of butcher steers sold 25 to 50 cents lower. Stockers and feeders were quoted about 15 to 25 cents lower.

On the hog market local packers were bidding 8.50 for thick smooths, with outside buyers paying 8.75, a decline of 25 cents from Monday.

Sheep and lambs market fairly steady, good lambs 12.00 to 12.50; sheep 7.00 to 8.00 and few choice yearling sheep 9.00.

EGG MARKETS.

OTTAWA, Dec. 13.— (Canadian Press.)—The fresh egg situation is a little easier due to increasing receipts. In order to clear floors dealers have in some cases slightly shaded prices. The storage situation is very firm. United States' storage eggs are arriving freely and cost upon the present basis of prices at Chicago about 36 delivered.

Toronto firm and unchanged.

Montreal specials jobbing up to 90, retailing $1 to $1.25, fresh extras jobbing 70 to 75, storage extras 45. Receipts of poultry reported heavy, including several shipments from western Canada.

Winnipeg eggs unchanged. Turkeys dropped 8 1-2 cents live and 12 1-2 cents dressed, present quotations 19 live, 25 dressed delivered.

Saskatchewan, Alberta and British Columbia markets unchanged.

Prince Edward Island country points 42 to 44, retail Charlettetown 45 to 50.

CHICAGO WHEAT.

CHICAGO, Dec. 13.— (Canadian Press.)—Zero temperature, together with a scarcity of snow protection for the winter crop, did a good deal yesterday to lift the value of wheat. All deliveries touched a new high price record for the season, closing firm 7-8 to 2 1-8c. net higher, with May $1.21 1-4 and $1.21 3-8 and July $1.12 1-4 to $1.12 1-2. Corn gained 1-8 to 5-8c.; oats finished at 1 1-8c. decline to 3-4c. advance, and provisions varying from a setback of 12c. to a rise of 7c.

CHICAGO CATTLE.

CHICAGO, Dec. 13.— (Canadian Press.)—Cattle, receipts 15,000; beef steers and butchers, she stock, active, firm; killing quality beef steers reflecting improvement over Monday; bulk native beef steers 8.50 and 10.25; several lots matured steers 10.50 and 11.50; Christmas yearlings 14.00, weight 958 pounds; canners and cutters steady; bulk desirable canners around 2.75; bulls slow; weak; veal calves strong to 25c. higher; better grades stockers and feeders firm; others slow; bulk desirable veal calves to packers 9.25 and 9.75; medium light vealers around 8.50; bulk butcher she stock 4.00 and 6.50; bulk desirable bologna bulls 4.00 and 4.35; bulk stockers and feeders 5.50 and 6.50.

Hogs receipts 57,000; mostly 15c. lower; closing weak, 5c. under Mondays' close; bulk 200 to 275 pound average 8.25 and 8.30; few 150 to 170 pound average 8.35 and 8.45 early; packing sows mostly 7.50 and 8.00; desirable pigs around 8.25; holdover liberal at noon.

Sheep, receipts 15,000; killing classes generally steady; top fat lambs 15.50 to packers and city butchers; bulk fat wooled lambs 15.00 and 15.40; culls mostly 11.00 and 12.00; fresh shorn 83 pound fed lambs 13.40; fall clipped lambs 13.25 and 13.50; no fresh feeders received; clipped 82 pound fed yearlings wethers 11.00; shorn 95 pound fed aged wethers 7.00; wooled wethers 8.25; averaging 112 pound; heavy fat ewes 5.00 and 6.00; lighter weights up to 7.25 paid for one load 115 pound fed western ewes.

WOMAN COULD NOT WORK

Made Strong and Well by Lydia E. Pinkham's Vegetable Compound

St. Paul, Minn.—"I took Lydia E. Pinkham's Vegetable Compound for a tired, worn-out feeling and painful periods. I used to get up with a pain in my head and pains in my lower parts and back. Often I was not able to do my work. I read in your little book about Lydia E. Pinkham's Vegetable Compound and I have taken it. I feel so well and strong and can do every bit of my work and not a pain in my back now. I recommend your medicine and you can use this letter as a testimonial." — Mrs. Phil. Masek, 801 Winslow St., St. Paul, Minn.

Just another case where a woman found relief by taking Lydia E. Pinkham's Vegetable Compound. Many times these tired, worn-out feelings and pains about the body are from troubles many women have. The Vegetable Compound is especially adapted for just this condition. The good results are noted by the disagreeable symptoms passing away — one after another.

Lydia E. Pinkham's Vegetable Compound is a Woman's Medicine for Women's Ailments. Always reliable.

SANTA CLAUS HERE TOMORROW

Will Have Headquarters at the Bazaar in Market Hall.

A special feature of the Bazaar to-morrow will be the arrival of Santa Claus during the afternoon, and all the mothers are asked to bring their boys and girls, when they can interview Santa with their requests for Christmas. He is a jolly old chap and will be glad to see everybody.

Some great meals are being served, and to-morrow it is expected a fowl dinner will be the menu.

The country store is doing a thriving business in fowl and dairy products and is one of the many attractions.

In Memoriam

The Enrico Caruso Memorial Candle, the largest in the world, has just been finished in a New York factory and will be sent to Pompeii, Italy, to be installed in the church where Caruso worshipped. It will be lighted on every All Souls' Day and burn for the 24 hours. At this rate the candle will last 18 centuries. It is 16 feet high and weighs a ton.

SIX-YEAR-OLD HAD BRONCHITIS EVERY WINTER

Bronchitis generally begins with chills, followed by fever and a harsh dry, hacking cough. There is a raising of phlegm, whi at first is of a light color, but, as the trouble progresses it becomes of a yellowish or greenish color and is sometimes streaked with blood.

All those who are troubled with bronchitis will find in Dr. Wood's Pine Syrup a remedy that will stimulate the bronchial organs, subdue the inflammation, soothe the irritated parts, and loosen the phlegm.

Mrs. Oliver C. Lepage, South Rustico, P. E. I., writes:—"My little six-year-old girl had very bad attacks of bronchitis every winter. In the evening and during the night, she would have fever and chokie up, and had a wheezing in her chest. We tried several cough medicines, but they never seemed to do her any good. A neighbor advised us to try Dr. Wood's Norway Pine Syrup, which we did, and after she had taken two bottles she got perfectly well."

Price 35c and 50c a bottle; put up only by The T. Milburn Co., Limited Toronto, Ont.

A THOUGHT

And when the people complained it displeased the Lord.—Numbers 11:1.

To be honest, to be kind—to earn a little and to spend a little less, to make upon the whole, a family happier for his presence; to renounce when that shall be necessary and not be embittered; to keep a few friends, but these without capitulation—and above all, on the same grim condition, to keep friends within himself—here is a task for all that man has of fortitude and delicacy.—Robert Louis Stevenson.

COSTS OF OPERATING EXPENSES.

Of each $100.00 expended, the operating expenses of an automobile may be detailed as follows:

Oil and grease	$ 1.12
Gasoline	10.26
Tires	10.42
Depreciation	15.38
Miscellaneous	20.65
Repairs	42.17
	$100.00

RECORD FOR COLD DAY

VANCOUVER, Dec. 13.—(Canadian Press) — The temperature yesterday morning at four o'clock was nine degrees above zero, the coldest December day on record in Vancouver and one degree colder than Monday weather bureau officials announced.

SEVERAL OUTINGS FOR THE INMATES OF THE SHELTER

Meeting of the Children's Aid Society Held Yesterday Afternoon — Accounts Passed.

At the regular meeting of the Children's Aid Society, held yesterday afternoon in the Chamber of Commerce, fifteen members of the Board were present. The president, B. F. Ackerman, occupied the chair.

The secretary, John Edgar, read the minutes of the last meeting, which were adopted, and also stated that five hundred dollars worth of insurance was added on to the insurance of the Shelter, making a total of $1,000.

The treasurer, Mrs. R. Gibbs, submitted the following report of expenditures which was passed by the Board:

R. Neill, Ltd.	$ 9.82
G. H. Hutchison & Son	3.50
L. M. Brooks	12.50
Ladies' Auxiliary, G.W.V.A.	6.00
Grant & Thorpe	2.70
H. B. Taylor & Son	33.00
Richard Hall & Son	4.20
Mrs. H. Girvin	20.30
Utilities Commission	1.62
Wm. Stock & Son	11.47
S. Kemp	5.90
J. Nasimok	2.45
J. M. Heard	15.00
R. Hicks & Co.	35.00
J. N. Edwards	3.20
Miller, Powell & Watson	1.80
Frank White	6.00
Telephone 853J	2.46
Telephone 1043W	2.67
G. W. Powell	12.85
Turnbull Co.	3.45
Robert Reid	2.00
	$197.70

Agent's Report.

Mr. G. W. Powell submitted his report to the Board, which was adopted. The report follows:

Applications for children—3.
Children brought to Shelter (not wards)—2.
Children involved during month—23.
Children made wards, C.A.S.—1.
Children sent to Industrial School—2.
Complaints received—3.
Investigations—3.
Mail received—27.
Mail sent out—29.
Places visited outside of city—3.
Police Court attendance—1.
Wards in foster homes heard from—3.
Wards placed out—1.
Wards returned to Shelter—2.

Balance in Bank.

Mr. Powell also reported that there was a sum of $2,327.27 in the bank to credit of the Society. A little over $1,600 has been collected by tag day returns, and a few more returns are yet to be made, he stated.

The members of the new committees for the ensuing year were appointed.

The Purchasing Committee to consist of Mrs. R. Gibbs (chairman), Mrs. J. Fanning and Mrs. Walsh.

The Financial Committee to consist of Mr. R. H. Parsons (chairman), Mrs. Knox and Mrs. Darcy.

The Property Committee to consist of Mr. F. H. Dobbin (chairman), Dr. King and Ald. W. Stocker.

Invited Out.

G. W. Powell, in his report to the Board, stated that the children from the Shelter have been invited to attend the Christmas entertainments at Knox Church on Wednesday night, the Grace Church on Thursday night, and the George Street Methodist Church on Friday, all of next week. As this will make an interference with the Shelter's own Christmas tree, the Board decided to hold their annual Christmas tree on the Friday before New Year's, December 29.

The Society invites the citizens of Peterborough to make any contributions to help make a happy Christmas for the little children.

PARKE'S GLYCEROID

is the best Lotion for Chapped Hands and Roughened Skin. It is Healing, Soothing, and Protective.

Heals Hacks and Chaps Overnight.

and makes the Skin velvety and smooth.

25c per Bottle.

Bond's Drug Store
Corner George & Hunter Sts.

PETERBOROUGH MALE VOICE CHOIR

Last night the above choir held their regular weekly rehearsal in the J. M. Greene Music Studio and it was thoroughly enjoyed by all present. In the allotted time for business, presided over by Mr. F. Skitch, much work was accomplished, and the Male Voice Choir has a bright season ahead of it. Interesting news was placed before the executive from different sources, which will stimulate every member to attend regularly and punctually from January 9th for early engagements. The choir take the vacation for the holiday season until Tuesday, Jan. 9. To do justice to the musical number now in possession of the Choir, each member must put forth his best efforts in study and attendance to make the renditions effective.

A TERM WORTH KNOWING.

"Freezing" is a term applied to what happens to the piston if the cylinder is not cooled. It is as liable to happen in summer as in winter. The piston, due to lack of lubrication, expands to such a point that it has much friction in the cylinder, and, on account of the high temperature, becomes fast, or is said to "freeze."

Christmas Bargains

Choice Home-made Mincemeat, lb.	20c
Dairy Butter Special, 5lb., lb.,	35c
Seedless Raisins, bulk, 5lb., lb.,	14c
Seeded Raisins, bulk, 5lb., lb.,	15½c
Mixed Peel, C. and L., per lb.,	34c
Also Ready-cut Peel, in pkgs.,	25c
24lb. Pastry Flour	$3.58
98lb. Reindeer Flour	$3.58
Fresh Hol. Dates, 2lb. for	19c
Pure Lard, 5lb., lb.	17c
Fresh Salmon Fish, Piece or Sliced, lb.	20c
Stove Pipes	20c and 25c
10lb. Rolled Oats	43c
Corn Starch, 3 pkgs.	25c
Guaranteed Good Eggs, Dozen,	44c
Icing Sugar, 3lb. for	29c
New Oranges, Dozen, 50c, 60c,	75c
Sh. Walnuts, lb.	44c
Sh. Almonds, lb.	44c
Sweet Cider, qt. 15c—1 Gal.	60c

—Free Delivery—

MENDELL BRAUND
2 STORES
571 Chamberlain Street and Corner Park and Albert Streets
'Phones - 348, 2129, 1847W.

ELECT OFFICERS W. M. S. OMEMEE

Women's Organizations Hold Interesting Meetings—History of County Wardens—News of Interest.

OMEMEE, Dec. 13. — All the manager of the Rink is waiting for now is the weather man. If the mercury drops, a good sheet of ice is assured for Saturday. A new rotary pump has been installed in the never failing well and already the rink has been flooded several times.

The Auction Sale of Farm Stock and Implements, etc., owned by Mr. Bruce Ferguson, was largely attended on Thursday afternoon last and prices soared high.

For Fire Sufferers

Miss Marion Carey, teacher at Orange Corner's school, recently handed in a donation of $3.00 to the teasurer from her scholars for the Fire Relief Sufferers of Northern Ontario, which along with other cash donations and clothing has been gratefully acknowledged by the Rev. Mr. Spencer of Haileſbury.

The many friends of Mr. Robert McQuade will regret to hear he is confined to his bed in the Ross Hospital, Lindsay.

W. M. S. Meetings

The regular monthly meeting of the W.M.S. of the Methodist church, was held in the Sunday School room on Thursday afternoon last. Mrs. R. F. Stillman occupied the chair and conducted the devotional exercises. Several members members responded to the watch tower. The 3rd chapter of the study book was given by Mrs. R. Bradley, followed by a reading entitled "Gateways to the Mind", by Mrs. Widdis, which was very appropriate to the subject. A Christmas responsive reading was then given by Mrs. Stillman which brought the meeting to a close. Refreshments were after ward served by the hostesses, Mrs. R. Poast and Mrs. H. Stewart.

The regular monthly meeting of the W.M.S. of the Presbyterian Church was held at the home of Mrs. S. J. Mackey, on Wednesday afternoon last. Being the last meeting in the old year, the Secretarys and Treasurer gave a full report of the year's work Mrs. E. H. Mitchell read a most interesting chapter from the study book, entitled, "New Guinea", The following officers were elected for the ensuing year, after which dainty refreshments were serv ed by the hostess:

President—Mrs. (Rev.) Scott.
Vice President—Mrs. S. J. Mackey
Secretary—Mrs. E. H. Mitchell.
Treasurer—Mrs. L. A. Mahood.
Pianist—Miss N. Rutherford.
Auditors—Mrs. H. Lamb, Miss Rutherford.
Home Helpers Secretary—Mrs. L Windrim.
Strangers' Secretary—Mrs. S. T. Wilson.
Literary Secretary — Mrs. M. Parsons.
Mission Band Leader—Mrs. O. G Williamson.

General Clean Up

The basement of the Presbyterian church is receiving a general clean up: a fresh coat of paint is being applied and new curtains will be hung so that everything will be in readiness for Santa Claus who will arrive in town on Wednesday evening, Dec. 20, at the Presbyterian church to distribute his gifts from the tree and remain in town until Friday evening to meet the kiddies of the Methodist Sunday school.

Warden of County

In last week's issue of the Examiner a most interesting list of the Wardens of the County since 1861, who had resided in Omemee, was given. he following is a short history of each,—

early rpesidents of Omemee, as "Squire" Cottingham was warden in 1861 and again in 1866. At that time Peterborough and Victoria were united counties and the county council was held in Peterborough. Squire Cottingham was one of our first settlers and owned all of Omemee, then known as 'Cottingham's village' as well as the greater part of the Township of Emily. He was the first Reeve of Omemee. In religion he was a member of the English church his business interests were wide, and he employed many men and women in the carding and woollen mills. He also conducted a grist mill and saw mill and was a successful lumber merchant.

In 1880 Dr. George A. Norris was Warden. He conducted a large practice and drug store and was the son of the Rev. Jas. Norris, who was stationed in Omemee, when the country was practically all forest.

In 1889 Dr. Cornwall was Warden of the County. The doctor was born in the Port of Spain, when he first came to Canada, he located at Niagara Falls, Ont., and was a most successful physician. Dr. Cornwall, passed away a few years ago, after an illness of several years duration His family are still residentts of Omemee.

Mh. T. H. McQuade was Warden of the County in 1890. He was the Reeve of Emily for several years Mr. McQuade is a son of the late Arthur McQuade, M.P., and although not of a robust health as formerly, he still takes an active interest in county politics.

Mr. W. C. Switzer, now resident of Peterboro, served the county as Warden in 1896.

The late R. J. Mulligan was warden of the county in 1915, having served the village as reeve for several years previous to becoming warden. Mrs. Mulligan and son, Dr. C. V. Mulligan are now residents of the county town.

The late Robt. Wilson served long and faithfully the rate payers of Emily township as Reeve, later becoming Warden of the County in 1920. Mr. Wilson was a faithful member of the Methodist church and a loyal Orangeman.

The present Warden, Mr. R. J. Patterson needs no introduction, suffice it to say, "He is the right man in the right place."

Automobile Burned

Mr. Vincent Howden had the misfortune of having his car destroyed by fire on Tuesday morning. While driving it to his work at the elevator the wires ignited and with the high wind fanning the fire, it was not checked until the car was badly wrecked. Mr. Howden managed to get out with much difficulty but not before he had his hands and face burned.

LIVEN UP THE LIVER
REGULATE THE BOWELS
TONE UP THE STOMACH
WITH
Milburn's Laxa Liver Pills

They will regulate the flow of bile to act properly on the bowel and will tone, renovate and purify the liver, removing every result of liver trouble from the temporary, but disagreeable bilious headache to the severest form of liver trouble.

Mrs. J. Schelton, Bethany, Ont., writes: "I have used Milburn's Laxa-Liver Pills for some time. I was trebled with a bad liver and headaches, but since taking your Pills I am perfectly well again."

Price 25c a vial at all dealers or mailed direct on receipt of price by The T. Milburn Co., Limited, Toronto, Ont.

WOODMEN OF WORLD ELECT THEIR OFFICERS

The local branch of the Woodmen of the World at their last regular meeting elected the following officers for 1923:

Con. Com.—W. Dummitt.
Adv. Lieut.—W. Sedgewick.
Clerk.—R. Tait.
Banker—W. H. Miller.
Escort—H. G. Rumary.
Watchman—F. J. Hillier.
Sentry—W. C. Ford.
Managers—W. Chatten, Wm. Garrett, W. A. Bertrand.
Hall Trust—Wm. Chatten, chairman, Wm. Dummitt, R. Tait, W. H. Miller, Mrs. R. Tait, secretary.

Easy to Take—Quick to Relieve
SANTAL CAPSULES MIDY
CATARRH of the BLADDER
Each Capsule bears name
Beware of counterfeits

SMOKE
SENATOR
CUT PLUG
Deliciously Fragrant
Also packed in ½ lb. Tins.
15¢
A Package

LISTEN

850 Overcoats and Suits for men and young men go on sale at about half price at the Oak Hall Chain of Stores on Friday, Saturday and Monday, December 15, 16 and 18th.

THREE DAYS ONLY

Over 400 Overcoats in eight different styles, belted and half belted Ulsters, loose "Slip-ons," and form fitting coats, Raglan and plain shoulder styles, heavy winter weights, and mid weights, light and dark colors, shoulder lined, half lined and fully lined, suitable for street wear, driving and motoring. All sizes 33 to 44.

THINK QUICKLY

450 Suits for men in four different models, mostly young men's and the standard business man's sack style. The men who expected to pay $25.00 or $30.00 for suit or overcoat should choose from these at $16.50.

Note the date and watch the windows.

OAK HALL

16.50

BITTER TILT BETWEEN KERR AND GORDON IN FIRST CASE

Disparaging Reflections in Several Verbal Brushes During Course of Scott-Dickson Action in the County Court--Fraternal Respect Strained.

CASE ADJOURNED

Sharp personalities were exchanged by G. N. Gordon, K.C., M.P., and F. D. Kerr, K.C., opposing counsel in the first case before the General Sessions of the Peace and December sittings of the County Court which opened Tuesday afternoon before Judge Huycke and a jury.

While Mr. Kerr was cross-examining, and demanding direct answers to questions that seemed to irritate a witness, Mr. Gordon made an objection in which he referred to Mr. Kerr's manner of enquiry as that of a division court lawyer.

Mr. Kerr protested, and addressing the bench said he should be protected from the insults of Mr. Gordon.

"When you two get together the fur flies, and I can't stop it," Judge Huycke remarked.

Mr. Kerr said he might describe Mr. Gordon's methods as those of a police court lawyer, and that such a statement might be true.

"Oh, well, Mr. Kerr used to be a police court lawyer till they got rid of him down there," Mr. Gordon rejoined.

Shortly after this encounter, the two King's Counsel at closer range and in lower but no less biting tones were overheard calling each other clowns of various degrees.

Finally, when they were standing on either side of the witness box, Mr. Gordon was seen to glare at Mr. Kerr and snap some remark at him that failed to carry to the press table, and probably didn't reach the bench. It had all the visible expression of bitterness, but fortunately for the decorum of the court these acerbities stopped short of open hostilities.

Claimed $500 Damages

The first case on the civil list to be tried by jury was the claim of Robert T. Scott, formerly of Asphodel township, and now of Peterborough, against William Dickson, county constable, also of Asphodel, for $500 for alleged assault, trespass and wrongful conversion of a piano. Mr. Kerr represented the plaintiff, and Mr. Gordon the defendant.

It transpired that Scott and his wife had disagreed in their home life, and that Mrs. Scott has decided to move out, and come to Peterborough with her two sons. On November 10th, 1921, Dickson accompanied her to her home and was present when she took away some of her household belongings, and with them a piano.

Examined by Mr. Kerr, Scott testified that he had been born in Asphodel and had spent most of his life there. For seven years prior to the day of the affair in this case he had lived on the farm at lot 17, concession 2, with his wife, mother-in-law and his two sons. On that date, after an absence of several days, his wife returned with County Constable W. T. Dickson, his son and Scott's two sons.

"Dickson walked in ahead of the missus and told her to go ahead and pack up the things," plaintiff said. "I asked Dickson what authority he had for doing that, and I asked him to show me his papers. He showed me no papers or any sign of authority. I asked him a second time, and he said I'd get enough papers after awhile."

Dickson said, "Bob, you are nothing but a dirty slut. I wouldn't allow this woman to live with you again. You're worse than a brute." He grabbed me by the throat and pushed me backward, and pulled out a club as if he was going to hit me."

Pushed Through Kitchen Door

"He was pushing me through the kitchen door. I braced myself with my feet. I put my left hand against his shoulder. I said, 'Don't dare hit me with that club.' I was afraid he would. He opened the door with his foot and pushed me through it on to the verandah. He said, 'There, you brute, get out there.' The push sent me clear across the verandah.

"I followed Dickson in again. I still wanted him to show me what authority he had. They were beginning to gather up things about the house.

"Dickson said to my wife, 'How about this piano?' She said she wouldn't take it, and couldn't cart it away.

"Dickson said, 'We can get a truck.' He started to pull it from its position. He saw a bed in the spare bedroom and he asked the missus, 'What about this bed?'

Take Whole House

"I said, 'Bill, you'd better take the whole house.'

"He told me to get out and stay out. I said I'd get out when I liked. With that he pushed me out a second time. I again asked him to show me his authority for entering my home.

A telephone message to Peterborough brought out Eddie Reid. When he arrived the piano was out on the verandah. Scott went to a neighbor's for assistance. He said he saw Dickson load the piano on a truck. The piano was taken without my consent I demanded his authority for taking it, he said 'you shut up,' and pushed me away.

Mr. Kerr—What necessity was there for Dickson to be there to protect your wife? Not any.

Plaintiff said that Dickson and the rest drove away in two cars with the piano. The only reason other furniture was taken was that the truck couldn't hold it.

Was Reconciled

Scott told of the reconciliation with his wife about four weeks after the piano was taken. He saw it again in the house in Peterborough. where his wife had moved to, and where they had resided together since that time.

To Mr. Kerr plaintiff said he had bought the piano from an agent named Taylor in Peterborough. It was a Newcombe worth $275. Scott made a cash payment with an organ which he said he owned.

Under cross-examination by Mr. Gordon, plaintiff recounted he had prepared to divide the household effects with his wife. He had interviewed Chief Newhall, saying he wanted some one to keep his sons from piling on. Newhall gave him a letter asking Dickson to go over to Scott's "and stand around while the things were divided up."

Plaintiff met his wife and mother-in-law in company with Dickson driving toward Peterborough and then handed him the letter. Scott declared that Dickson "turned traitor" on him after coming into Peterborough and talking to Chief Newhall.

He said that what he wanted to get were some things from a trunk which was locked and in a room occupied by his wife and her mother.

To Mr. Kerr plaintiff said there was no arrangement for dividing all the household effects, and no reason why Dickson should have come to the house.

It was brought out that Scott and his wife had been reunited through the efforts of Adjutant Buntin, and that last Spring he understood that this action had been settled.

Dickson's Story

William Dickson, the defendant, testified that he had been a county constable for thirty years. Examined by Mr. Gordon, he said he went to Scott's on November 10, after a telephone conversation with Chief Newhall. "Mrs. Scott began packing up certain household articles. Her husband said, 'Damn you, you're not going to take that stuff.'

"I told him I was there to protect his wife as she was afraid he might do her some harm," said the defendant. "Scott began to swear. I caught him by the back and put him out. I didn't pull out a club. I had a club on my wrist but I didn't take it off or threaten him. I pushed him out of his wife's way; that was all. He was damning and swearing all the time. I believe if he had kept quiet his missus wouldn't have left him that night.

"Mrs. Scott gave the order to take out the piano. Her husband said, "Damned if he cared whether they took it or not." Scott made no objections. He gave it a shove on to the truck and then quit. He offered to pay Reid for taking the piano away."

Dickson said he took the piano into his house, at the request of Mrs. Scott, until she was settled down in Peterborough.

Had No Warrant

Mr. Kerr—You haven't observed that some constables get pretty bossy? No, sir.

"You don't have more say now than when you were first on the job?" "I'm just the same as ever."

"You went there without a warrant?" "Yes."

"Without papers from a magistrate?" "Yes."

"You knew she was going to take goods away?" "Yes."

Dickson said he went there as a neutral.

"Did you fear a breach of the peace on Mrs. Scott's part?" "I couldn't tell."

"Did you have it in mind she might?" "I couldn't tell."

"You can't tell whether you had it in mind or not?" "Can't say."

"If you feared no breach of the peace, why were you going there?" "Because I was asked by Mrs. Scott."

"Have you any idea whether the sheriff here is likely to commit a breach of the peace?" "You never can tell."

Judge Huycke—If you ask him about yourself and Mr. Gordon he might be able to tell.

Baton Up Sleeve

"You went there with your baton up your sleeve?" "I mostly do."

Defendant said he told Scott he was there on the advice of Chief Newhall to see that Mrs. Scott packed up her goods.

"And you were going to see the goods she claimed as hers," Mr. Kerr suggested.

"Were you ever a defendant in a police court?" "Not on a case of this kind."

"Weren't you tried for assault of your son?" "Yes, and I won it. My son testified for me."

"Was that the only assault charged against you?" "No."

Dickson said he had been fined before he became a constable, and 'paid good big fines.'

"I used to like fighting. It cost me a lot of money."

He refused to give up the piano to Henry Clements who applied for it on behalf of Mr. Scott, because he had promised Mrs. Scott to keep it for her.

"From what Scott said did you think he wanted you to take the piano away?" "I don't know what he thought. From the way he acted I thought he wasn't right in his mind."

"When Scott says you swore at him and lost your temper, that's not correct?" "It's not correct.

Dickson denied having pushed him on to the verandah, but had told him to shut up.

Pestered The Chief

Chief Newhall told of frequent visits from both Mr. and Mrs. Scott during their days of discord. "They pestered me to death. Scott wanted to get a trunk. The two boys and the wife wanted to play rag time music on the piano, but Scott said he wanted hymns, otherwise they could 'take the damn thing out' he told me. The real trouble was that the boys were loafing around, taking out the horses and not helping in the work."

The case was adjourned until Wednesday morning.

Don't Let That Cold Turn Into "Flu"

Rub on Good Old Musterole

That cold may turn into "Flu," Grippe or, even worse, Pneumonia, unless you take care of it at once.

Rub good old Musterole on the congested parts and see how quickly it brings relief.

Colds are merely congestion. Musterole, made from pure oil of mustard, camphor, menthol and other simple ingredients, is a counter-irritant which stimulates circulation and helps break up the cold.

As effective as the messy old mustard plaster, it does the work without the blister.

Just rub it on with your finger-tips. You will feel a warm tingle as it enters the pores, then a cooling sensation that brings welcome relief. 40c and 75c, at all druggists.

The Musterole Co. of Canada, Ltd., Montreal.

MUSTEROLE
WILL NOT BLISTER

BUILDING TRADES ARE VERY QUIET.

A Paucity of Permits Issued By City Engineer.

The building permits issued by the City Engineer for the first two weeks of this month are very small compared with previous months. This aso shows a general decrease in employment, for carpenters and builders.

The following permits were issued during the first two weeks:

C. L. Huffman, 526 Sherbrooke street, erect a garage, $60.

Higgins Hardware Co., 137 Hunter street, to erect a covered runaway, $50.

Edward Freeman, 486 Cambridge street, to erect a garage, $25.

M. P. Coughin, Court House to alter partitions, $825.

MARRIAGE A LA MODE

The custom of having all bridemaids dress alike at a wedding had its origin back in the primitive days when evil spirits were supposed to attend wedding ceremonies and see how much trouble they could stir up So the bride and bridegroom always were surrounded by friends of their own age and sex, similarly dressed, to make it more difficult for the spirits to single out the happy couple and carry out their evil designs. c

Famous Old Recipe for Cough Syrup

Easily and cheaply made at home, but it beats them all for quick results.

Thousands of housewives have found that they can save two-thirds of the money usually spent for cough preparations, by using this well-known old recipe for making cough syrup at home. It is simple and cheap but it has no equal for prompt results. It takes right hold of a cough and gives immediate relief, usually stopping an ordinary cough in 24 hours or less.

Get 2½ ounces of Pinex from any druggist, pour it into a 16-oz. bottle and add plain granulated sugar syrup to make 16 ounces. If you prefer, use clarified molasses, honey or corn syrup, instead of sugar syrup. Either way, it tastes good, keeps perfectly, and lasts a family a long time.

It's truly astonishing how quickly it acts, penetrating through every air passage of the throat and lungs—loosens and raises the phlegm, soothes and heals the membranes, and gradually but surely the annoying throat tickle and dreaded cough disappear entirely. Nothing better for bronchitis, spasmodic croup, hoarseness or bronchial asthma.

Pinex is a special and highly concentrated compound of genuine Norway pine extract, known the world over for its healing effect on the membranes.

Avoid disappointment by asking your druggist for "2½ ounces of Pinex" with full directions and don't accept anything else. Guaranteed to give absolute satisfaction or money promptly refunded. The Pinex Co., Toronto, Ont.

LIME, CEMENT and Hardwood Flooring

FOR SALE

Robt Hicks Co. Ltd.

248 MURRAY ST. Phone 48
26 Charlotte St. Phone 47

Headquarters for Children's Gifts is Our Exclusive Children's Store

WE HAVE A WIDE VARIETY OF LOVELY THINGS which make ideal Christmas Gifts for Kiddies, from infants to 14 years old. Among these are Dresses, Bath Robes, Gowns, Princess Slips, Bloomers, Wool Goods of all kinds; also Boys' Suits, Jerseys, Toques, etc. These are sure to please both mothers and children.

W. E. LECH, 366 George St.

Children's Wear Exclusively.

Necessity Knows No Law!

1 LOT WOMEN'S COMFORT SLIPPERS, SIZES 3 TO 7..... 69c

1 BIG LOT LADIES' BOUDOIR SLIPPERS, ASSORTED COLORS..... 98c

1 BIG LOT MEN'S FELT HOUSE SLIPPERS NOW AT..... 89c

MEN'S LEATHER HOUSE SLIPPERS, GOOD STRONG ONES. WORTH $3.00, FOR..... $1.89

1 LOT LADIES' FUR-TRIMMED JULIETS, LEATHER SOLES, ALL COLORS. REGULAR $2.50, $1.49

1 LOT CHILDREN'S FELT SLIPPERS, WITH LEATHER SOLES, FANCY AND PLAIN. SIZES 4 TO 6..... 69c

$25,000 Worth Of Staple Goods

WILL BE LIQUIDATED BY ORDERS OF

The Manufacturer's Sales Corporation

STARTING

Thursday Morning, Dec. 14, at 9 o'clock

AND CONTINUING FOR 9 DAYS ONLY 2 BIG STORES—2 BIG STOCKS

N. SUKLOFF - LEADER SHOE STORE

293 George St. - 291 George St.

THESE 2 STOCKS, CONSISTING OF DRY GOODS, NOTIONS, MEN'S AND WOMEN'S CLOTHING, BOOTS, SHOES, RUBBERS, CHRISTMAS SLIPPERS, ETC., MUST AND WILL BE TURNED INTO CASH QUICK. THESE ARE THE PRICES THAT WILL MAKE YOUR CHRISTMAS SHOPPING A REAL PLEASURE.

TWO STOCKS SELLING IN ONE GREAT PUBLIC SALE!
IT HAD TO COME! CASH MUST BE REALIZED AT ONCE!

HANDKERCHIEF MUFFLERS, LARGE SIZE. WORTH $1.00 EACH. GO AT..... 29c

1 BIG LOT OF WOOL TOQUE AND SCARF SETS, FOR CHILDREN. PER SET..... 69c

1 BIG LOT OF DRESS GOODS, ASSORTED PATTERNS, ANGORA FLANNEL. WORTH 85c YARD. GO AT..... 25c

1 BIG LOT MEN'S MOCHA GLOVES. WORTH AT LEAST $2.50 TO $3.00 A PAIR; ALSO A FEW PAIRS OF CAPE AND KID GLOVES..... $1.19

1 LOT MEN'S FINE DRESS SHIRTS, ABSOLUTELY GUARANTEED WASHABLE PATTERNS, MERCERIZED MATERIALS. VALUES TO $2.25. NOW..... 95c

1 BIG LOT MEN'S FINE WOOL UNDERWEAR, SHIRTS AND DRAWERS TO MATCH. ALL CLEAR NEW STOCK. WORTH $1.50 PER GARMENT. NOW..... $1.15

The Leader Shoe Store

has a stock which consists of Boots, Shoes, Rubbers, Christmas Slippers, etc., is situated at 291 George street and will be sold exactly as advertised here.

Ladies' Sweater

1 big lot Ladies' Sweater Pullovers. Worth $3.50. All sizes, colours. Now go.....

$1.45

Come! Look! N. Sukloff's

stock, which consists of Dry Goods, Clothing, Furnishing Goods, etc., situated at 293 George street, will all be especially arranged and marked for this great Sale.

10 or 15 Salesladies Wanted

10 or 15 women to help sell some of these goods. Apply at either store at once.

$25,000 WORTH OF NEW CLEAN STAPLE GOODS

will be sacrificed. Our orders are to get cash and get it at once. Nothing has been held back—everything goes into this Sale. Somebody is going to get these goods at these prices, so be on hand Thursday morning, Dec. 14, at 9 o'clock sharp.

Ladies' Underskirts

1 big lot Ladies' Pink Flannelette Underskirts. Regular $1.00. Will go at.....

48c

OVER-BUYING AND TIGHT MONEY DID IT

Everybody knows that business has been slack for a long time. Anticipating a fair business, goods were bought, and now it is pay day—creditors want their money now and they won't take the goods back. It's a case of having to sell at whatever price we can get.

Ladies' 2-Buckle Arctics to go at.... 98c

Larger sizes in Children's Christmas Slippers, very well made, flexible soles. Sizes 8 to 10..... 89c

1 lot Ladies' Boots, broken lot, to go at..... 59c

1 lot Ladies' Oxfords in fine kid. All sizes. Values to $8.00 a pair. High heels. Go, $1.49

Children's Pullover Sweaters and Sweater Coats. Sizes 6 to 12. Worth to $2.50, for..... $1.15

Children's Picture Handkerchiefs for Christmas. Now, each, 5c

Youths' and Boys' School Boots. Sizes 11 to 13 and 1 to 5. Go at, per pair..... $2.49

Women's First Quality Rubbers, all styles. Pair.... 85c

Girls' Boots, black and brown, 8½ to 10½, high tops, with rubber heels. Per pair..... $2.29

Misses' School and Dress Boots, high tops and some with rubber heels. Pair..... $2.79

Women's Gaiters, all wanted colors and shades, high cut, with buckles at top..... $2.29

Ladies' Fancy Embroidered Handkerchiefs. Now at, each..... 8c

Ladies' Black and Brown Suede Strap Oxfords, the very latest styles. Worth $7.50. Extra value at..... $3.98

Men's Silk-Finish Handkerchiefs, with fancy borders, go at..... 25c

Children's Box Handkerchiefs, stamped, 2 to the box, hemstitched. Per box..... 15c

1 lot Men's Heavy 2-Buckle or 4-Lace Hole Rubbers, black and grey soles and white stripes. Worth $3.75. All go at..... $2.49

1 lot of about 400 pairs Women's Fine Stylish Lace and Strap Oxfords, patent kid, plain kid, brown and black calf. The very finest Shoes you can want. All sizes. Values to $6.50. Go at..... $2.98

1 lot Men's Medium Weight Boot, suitable for all kinds of wear. Go at..... $2.89

Children's Boots at special prices, 98c to $2.00

1 lot Ladies' Fancy Satin and Suede Pumps and Straps, for evening and dress wear. Value, $7.50. Go at..... $4.98

Domestic and Yard Goods

Towelling, red stripped Bath Towelling. Yard, 19c
French Bath Towels, 40 inches. To go at, pair, 75c
White Bath Towels, 38 inches long. Pair..... 65c
Plaid Dress Goods. 40 inches in width. Worth $1.00. Now, yard..... 45c
Navy Dress Goods, 36 inches wide. Yard..... 39c
Table Covers, Irish-een damask, 54 x 54, $1.45
Pure Wool White Cashmere Stockings. Worth $1.00 pair. Now, pair..... 59c

Millinery

Babies' Embroidered Silk Bonnets, white flannel lined. Regular $1.00, for 75c
Ladies' and Girls' Homespun and Felt Hats. Regular $3.50, for..... $1.25
Ladies' and Girls' Trimmed Hats, the very latest..... $1.75 to $2.45
Girls' Coats, sizes 10 and 12, a few only, heavy weight..... $5.45

3 Specials

1 big lot Heavy-Weight White Flannelette, "mill ends." Worth 35c a yard. Going, per yard..... 19c
Damask Towels, 50 x 21 inches, beautiful designs. Worth 85c. Now, each..... 45c
Boys' Sweater Coats, sizes 25 to 32. Regular price, $2.50. Go at..... $1.25

Ladies' and Gent's Dept.

Penman's Heavy-Weight Pure Wool Underwear. An extra big $2.50 value, for..... $1.45
Men's Ribbed Wool Combinations, slightly soiled, samples. Regular prices to $3.50. Go at..... $1.95
Boys' Wool Combinations, Penman's No. 71. Now..... $1.35 and $1.45
Men's Pure Wool Heavy Sox. Per Pair..... 35c, or 3 pair $1.00
Men's and Boys' Pyjamas, slightly soiled. Worth to $4.00. Now from..... $1.25 to $2.65
Extra fine quality Mercerized Dresses Shirts, Worth t. $3.00. Now..... $1.45
Boys' Buster Brown Suits..... $2.45
Boys' Suits, all sizes, winter weight $9.50 value, for..... $4.95
A few better Suits at..... $5.95
Men's Tweed Pants for..... $2.00
Men's and Boys' Caps, 75c to $1.45
Boys' Overcoats, to 14. Regular to $12.00, $6.95
Men's O'Coats, $30.00. Now..... $19.95
Pure Wool Sweaters, traveller's samples, 1 of a pattern only. Worth $6.50. Now..... $3.95
Men's Heavy Pure Wool Sweaters, heather trimmed with green. Regular $5.50. Now..... $3.29
Men's Wool Combinations, Penman's "71." Worth $3.00. Go at..... $1.95

Men's and Boys' Dept.

1 lot Ladies' Sweater Coats. Worth $2.50 to $6.50. Now..... $2.95
Children's Sets, white tibet. Worth $7.00. Go at..... $3.45
A few Jumper Serge and Flannel Dresses. Worth $7.50. Now..... $3.50

Ladies' Dept.

Ladies' Serge Dresses. Worth up to $15.00. Clearing at..... $5.00 to $7.50
LOOK! Pure Wool Homespun Dresses, the newest, for..... $4.45
Ladies' Winter Coats. Were priced at $22.50. Go at..... $8.95
1 Lot Ladies' Grey Flannelette Underskirts. Regular $1.50. Now..... 75c
1 lot Ladies' Pink Flannelette Bloomers. Regular price, 50c. Go..... 29c
Ladies' Wool Knitted Underskirts. Worth $1.50. Go at..... 95c
Ladies' White Flannelette and Striped Flannelette Gowns. Worth $1.50, for 95c
Ladies' Heavy Fleece-Lined Stockings to go at 33c
Ladies' Heather Hose, pure wool. Worth up to $1.25, for..... 69c
1 big lot Ladies' Black Muffs, Siberian wolf. Worth $10.00. Now, each... $2.95

Men's Silk Neck Ties, newest shapes and patterns. Regular prices up to $1.00. Now..... 59c

Extra quality Pure Silk Ties in newest patterns and designs, in Christmas boxes. Now..... 98c

Silk Scarfs and Mufflers. Regular values to $3.00. Now..... $1.59

Ladies' Fancy Handkerchiefs, part linen, 2 in a box. Now, per box..... 15c

Pure Wool Sweater Coats for boys. A big assortment. Going at..... $1.95

Ladies' Long Kimonas. Regular $5.00. Now..... $3.25

Fine quality Ladies' Linen Handkerchiefs. Regular 25c each. Now..... 15c

Men's Fine Lawn Handkerchiefs, free from starch. Worth 25c. Now, 10c

Men's Linen Handkerchiefs. Regular 50c each. Now..... 25c

Men's Pure Wool Cashmere Sox, either ribbed or plain; also silk and wool mixtures. All shades. Regular 75c pair. Now..... 49c

Girls' Pure Wool Serge Dresses in a big assortment of new styles. Worth $7.50, for $2.45 to $3.95

Creditors Must Be Paid. A Forced Sale!

IT HAD TO COME! CASH MUST BE REALIZED AT ONCE!

THIS IS WITHOUT A DOUBT THE BIGGEST SLAUGHTER OF STAPLE MERCHANDISE THAT PETERBOROUGH HAS SEEN IN YEARS. STOP AND THINK JUST WHAT IT MEANS TO YOU IN MANY INSTANCES.

$1 WILL DO THE WORK OF $2 AND EVEN $3

LET NOTHING KEEP YOU AWAY. WE HAVE MARKED THESE GOODS AT PRICES THAT WILL SELL THEM. DON'T WAIT—BE HERE ON THE OPENING DAYS. OPENING DAYS—THURSDAY, FRIDAY AND SATURDAY, DEC. 14, 15 AND 16. SALE CLOSES CHRISTMAS EVE. BE SURE OF THE PLACE. WATCH FOR THE NAMES.

N. SUKLOFF and THE LEADER SHOE STORE

291-293 GEORGE STREET Nearly Opposite The Capitol Theatre

ANNUAL MEETING W.M.A., ST. PAUL'S.

Reports Were Encouraging and Showed Progress —Officers Elected.

At the forty-sixth annual meeting of St. Paul's W. M. Auxiliary reports were submitted and officers for the ensuing year elected.

Secretary's Report.

The secretary read the following report:

To the President and members of St. Paul's W.M.S. Auxiliary I beg leave to submit the following:

The first meeting of the year was observed as a special prayer service.

On Jan. 19 the executive met and arranged the programme of work and study for the year. The study book chosen was "The Planting of the Faith." This book was written by veteran missionaries and secretaries who know the problems facing us in these days of unrest and change, and the result of our missionary efforts as they relate themselves directly to the problem of Christian citizenship and indirectly to the many philanthropic and social service efforts carried on by other Christian organizations.

Needless to say this proved a very interesting and instructive study.

We have a membership of 156 with an average attendance at our meetings of 43. The Messenger section reports 125 subscribers. The Messenger is the official organ of the W. M.S. and it is the only magazine that gives a full account of the work of the Women's Missionary Society and should be read by every member.

A bale valued at one hundred and thirty-eight ($138.00) was sent to Albernie school and $7.50 in cash sent for boots. Hospital supplies were sent to Canora.

The Home Helpers' secretary reports thirteen home helpers and a contribution of $10.61 to the general fund. Six subscribers for the Messenger and four home helpers joined the Auxiliary during the year.

The Strangers' secretary made 19 visits to strangers in the city. The hospital visitor made over 30 visits to sick people in the hospital. The Literature secretary reports literature sent regularly to Halls' Bridge.

March 3 was observed as a day of special prayer. The W.M.S. Auxiliaries of all denominations in the city joining in a very impressive service hed in Murray street Baptist church.

Delegates were sent to the Provincial W.M.S. meeting at Ottawa, the general council meeting at Galt and the Presbyterial meeting at Brighton.

Reports of these meetings were given by the delegates. In May a systematic canvas for new members was made with very encouraging results.

At our thank offering meeting in October Miss Lanacster gave a very interesting Thanksgiving address. The thank offering amounted to $080.55.

On Nov. 9 a sectional meeting of the Presbyterial was held in Lakefield; Miss M. Dickson presided and Miss McGregor, one of our field secretaries, gave an address on "work among the new Canadians and Indians of the west. A number from our Auxiliary attended that meeting, deriving both pleasure and profit from it. The next day Miss McGregor gave an address at our regular meeting, speaking of the same subject as at Lakefield. Her addresses on both occasions were most interesting and encouraging, as she told us some of the results of the work being done among these people by the W.M.S. and of the great woork yet to be done.

We have lost one of our members by death, Miss Iosbel Hall. She was regular in her attendance at the monthly meetings as long as her health permitted, and she also contributed generously to the funds of the society. She has finished her work here and gone home to be forever with the Lord she loved and served while here.

Our loving sympathy is extended to those of our members who have suffered bereavement during the past year, and we pray that the God of all love and comfort may comfort them and draw them closer to himself.

Now, at the close of another year, would it not be well to ask ourselves have we realized our responsibility in carrying out the command of our Lord, "Go ye into all the world and preach the Gospel to every creature ,and have we taken hold of the promise that goes with it, "Lo I am with you always," and felt the power and confidence which it gives.

Agnes Porteous, Secretary.

Other Reports.

The treasurer's report shows a total of contributions of $156,105.

The Faithful Workers' Mission Band reported an encouraging year and contributed $55 to the general fund.

Owing to sudden illness Miss Palethorpe of Korea, was unable to be present and Mrs. Rollins very kindly gave a splendid address on the first missionary and their teacher (Christ and His disciples), showing that the training Christ gave his disciples is just the same as we need to-day for missionary work.

Officers Elected.

The following are the officers for 1923:

President—Miss C. Dickson.
1st Vice-President—Mrs. Pogue.
2nd Vice-President—Mrs. Roger.
3rd Vice-President— Mrs. Robt. Hall.
4th Vice-President—Miss Lancaster.
Secretary—Mrs. A. Porteous.
Treasurer—Mrs. G. S. McKee.
Home Helpers Sect.—Mrs. W. H. Turner.
Strangers' Sect.—Miss Best.
Assistant Strangers' Sect.— Mrs. Graham.
Literature Sect.—Miss E. Cameron.
Messenger Sect.—Miss L. Davidson.
Organist—Mrs. Logan.
Executive— Mrs. Cormack, Mrs. Mowat, Mrs. Dutton, Mrs. Best, Mrs. Mason, Mrs. Graham, Mrs. Dickson Hall, Mrs. J. C. Smith, Mrs. Moir, Miss F. Dixon.

IS GEORGE

THE MOST DANGEROUS STREET IN THE CITY?

HERE'S THE DRAMA OF A DANCER WHO KNEW *THE MOST DANGEROUS STREET IN THE WORLD*— BETTER THAN HER OWN HEART

MAE MURRAY IN "BROADWAY ROSE"

CAPITOL CONCERT ORCHESTRA FLORENCE GLADMAN DIRECTING

A DANCE DARING EVEN FOR BROADWAY

It was to be her last dance before the fascinated eyes of a New York audience. She was going to marry, and be safe for all time from Broadway, and the sort of men who haunt it—so she thought.

A STORY OF ROMANCE AND BEAUTY— —THAT HOLDS YOU

STARTS THURSDAY MATINEE

Capitol Entertainment

ALSO SHERLOCK HOLMES ADVENTURE NO. 2

— *LAST TIME TO-NIGHT* —

"THE PRISONER OF ZENDA"

A Story of Royal Romance and Adventure

FOUR ARE MURDERED BY POISON AND HOLMES SOLVES THE MYSTERY

A Few Pieces of Gravel Leads to Solution of Complex Problem By the Famous Detective.

KILLED OWN KIN.

Down by the sea for a much needed rest, Sherlock Holmes and his friend, Dr. Watson, called at a country house to inquire the way to an inn. Looking through a window, they were horrified to see, stiff and cold in death, two men and a woman seated upright around a table, on which stood a lamp, he been for some time .

Holmes carefully examined the scene, and as he approached the table, on which stoop a lamp, he noticed a strange odor, and then found some black powder on the shade above the lamp. He took some of this powder for further examination.

At this time Dr. Sterndale, a neighbor the inspector of police and Mortimer Tregennis, brother of the three dead persons, arrived, Tregennis explained that he lived apart from his sister and brothers owing to a quarrel they had over some property many years before, but that the difference had been forgotten, and they occasionally met for a game of cards, as they had done on the preceding evening. He had left early, he said, and strolled back to "The Lodge," where he lived with the vicar.

Holmes decided that the footprints of a man running from the house proved that Tregennis was lying, and as he discussed the case in their rooms that night he told Watson he would advise the inspector to arrest Tregennis in the morning.

But the morning brought another surprise. Before he could ask for the arrest of Tregennis, Holmes was informed that he had been found dead at the vicarage. Fumes in the room led Holmes to examine the lamp, and on the shade he found more of the black powder.

On the window sill outside Tregennis' bedroom Holmes found some damp, bright-colored gravel which was unlike any to be found about the vicar's lodge. An inspection of the whole neighborhood showed that the only place where this sort of gravel was to be found was along the garden path leading to Dr. Sterndale's residence.

Holmes then returned to his lodging place with Dr. Watson, and after opening the windows and door for safety, undertook to test the black powder he had gathered by pouring some of it into their lamp. The fumes that rose immediately were so virulent that Holmes and Watson were almost overcome before they could stagger to the door and get out into the open air. They saw Dr. Sterndale coming toward the house .

"I want to know why you killed Mortimer Tregennis, Dr. Sterndale," was the detective's greeting.

Dr. Sterndale pretended to be indignant and declared the detective was bluffing, but when Holmes showed him the gravel and told him that the next move in the case would depend on Stendale's explanation the doctor broke down.

"Nearly all my life," said Dr. Sterndale, "I have lived in unknowp countries—beyond the law. For years I loved Brenda Tregennis, but my barbaric ways frightened her, I suppose. I returned home only a few months ago, and I knew Mortimer needed money badly."

Dr. Sterndale then told how he had invited Mortimer to look at the curios he had brought back from the tropical regions of Central Africa, and described how Mortimer had been particularly interested in some powder called "The Devil's Foot," which was unknown to modern science, but which, when heated, created fumes that caused death under conditions of great agony.

"When I saw Brenda and her brothers, dead," said Dr. Sterndale, "I knew that Mortimer had killed them. I recalled his intense interest in 'The Devil's Foot,' and, as there was none of this powder to be had except my specimen, I knew Mortimer had stolen some of it and poisoned his brothers and sister to get the property over which they had quarreled .

"So in the night I went to him, threw at his window some of the gravel I had picked up along my garden walk, and when he came downstairs I forced him to admit me to the house and made him go to his living room, where I held a revolver at his head while he wrote a confession of the murders."

Dr. Sterndale then told how he had taken the confession and told Mortimer that he was "going to die like a dog—as you killed Brenda and the others." He then sprinkled "The Devil's Foot' 'into the lamp, and, holding his revolver leveled at Mortimer, backed to the window and stepped onto a porch, closing the window after him. As Dr. Sterndale had locked the door of the room on entering, Mortimer was helpless, and died in agony.

Holmes reprimanded Dr. Sterndale for taking the law into his own hands, but asked what he intended to do if his act of justice had not been discovered. Dr. Sterndale declared he had intended to bury himself in Central Africa for good to finish the work that he had but half completed.

As they saw the inspector of police approaching, Holmes grabbed Mortimer's written confession from Dr. Sterndale's hand, and when the inspector asked if Holmes had any news he turned the confession over to the police official.

"This proves," said Holmes "that Mortimer Tregennis killed his brother and sister by burning poison on the lamp shield. I think you will find he committed suicide in the same way."—Written from the film.

STRUCK DEADLY ECONOMIC BLOWS

But Irish Irregulars Have Failed Utterly to Upset Treaty.

DUBLIN, December 13 (Canadina Press). — In his address to Parliament, the Governor-General referred to the Irregular troops, and declared that while they had failed utterly to upset the treaty and involve their country in renewed strife with Britain, they had struck deadly blows at the economic prosperity and the unity of Ireland.

The problem of unemployment had been enhanced to an incalculable extent by the fury of destruction, "which is the manner of war now being waged upon the people." He said it must be the first and most urgent care of Parliament to bring disorder in the country speedily to an end.

Mr. Healy announced that the Government must take steps to constitute a commission to determine the boundaries between North and South Ireland.

The Governor-General has taken up his official residence in the Viceregal Lodge.

Lord Glenavy, formerly Sir James Campbell, Irish Lord Chancellor, and Lieutenant of Lord Carson in his fight against Home Rule, was yesterday elected chairman of the Free State Senate.

MILLION POUNDS TO AID UNEMPLOYMENT

Supplementary Estimates For This Amount Passes the Imperial House.

LONDON, December 13 (Canadian Press). — Supplementary estimates for a million pounds for the relief of unemployment was agreed to by the House of Commons early to-day toward the close of a sixteen-hour session, prolonged by the tactics of the Labour Party.

The Labourites agreed yesterday to try and keep the House in session until Friday night in an effort to force the Government to take further steps toward the alleviation of unemployment.

The motion for the closure made by Stanley Baldwin carried at 6.30 this morning, and was hailed with cries of "Shame," "Gag," and "Scandays," while epithets of a personal character were hurled at the Treasury bench.

GEORGES CLEMENCEAU LEFT FOR HOME TO-DAY

NEW YORK, December 13. — Canadian Press. — Satisfied that he has accomplished his mission, Georges Clemenceau sails for home on the French liner Paris to-day.

"My ghost will come back after death to deliver a farewell message to the United States," says Clemenceau.

A NATION WIDE DOPE RING IS DISCOVERED

LOS ANGELES, December 13. — (Special.) — The authorities may reopen the Desmond-Taylor murder case following the discovery of a nation-wide "dope ring."

DECLARES PREMIER IS GUILTY NEGLIGENCE

QUEBEC, December 13. (Special). —Premier Taschereau is guilty of negligence in the Garneau case, Armand Levergn charges. He says Binet's statements are senseless, and the crown officers did not do their duty.

FIRE SWEEPS THROUGH VILLAGE PORT BURWELL

PORT BURWELL, Dec. 13.— (Special)—Fire threatens entire village inhabitants fight flames in the bitter forty mile northwest gale. The loss is sixty thousand.

WOODROW WILSON MAY ENTER POLITICS AGAIN

NEW YORK, December 13 (Canadian Press). — Woodrow Wilson has severed his law partnership with Colby. He is improved in health, and may re-enter politics.

CLEMENCEAU SAILS SATISFIED WITH VISIT

NEW YORK, December 13. (Special.) — Clemenceau has sailed for for home and declares himself satisfied that he has accomplished his mission.

EUROPEAN SITUATION IS EXTREMELY CRITICAL

WASHINGTON, December 13. — (Special.) — The critical European situation was laid squarely before the United States government by Geddes and other allied and German delegates.

NELSON & MARTYN

BUY AND SELL

Corporation & Dom. of Can. Issues,
Bell Telephone Co.
Brompton P. & P. Co.
Can. Steamships Ltd.
Can. Locomotive Co.
Dominion Coal,
Laurentide Power Co.
King Edward Hotel Co.
Montreal Tramway.
Toronto Power Co.
Province of Ontario.
Province of B.C.
Province of Manitoba.

and hundreds of other attractive Issues. Direct Wire service (continuous.)

THEATRES

CAPITOL — "The Prisoner of Zenda," a striking picture story from the stage version of Anthony Hope's novel. Also balance of a Capitol premier programme.

GRAND—"Rich Men's Wives," a startling picture of modern society. Also comedy and refined N.V.E. vaudeville offerings.

ROYAL—Special engagement of Skovgaard, the celebrated Danish violinist. Also a full picture programme. Violinist Skovgaard will be heard to-night only.

Capitol Entertainment

NEW MAE MURRAY PICTURE GEORGEOUS

In "Broadway Rose," Mae Murray's latest production, to be presented by Robert Z. Leonard at the Capitol Theatre on Thursday, Friday and Saturday, the famous Metro star has another of those roles which have come to be associated with her name and which porvide opportunities for magnificent settings, gorgeous costumes and the dance episodes without which no Mae Murray picture is complete.

It is the story of a country girl who has become a Broadway favorite and won fame as a dancer. Admired by many men, surrounded by the flattery and luxury which comes to those who are successful in catching the adulation of the Gay White Way, Rosalie Lawrence finds hope for happiness in the love of Hugh Thompson, whose parents are wealthy and of the socially elect.

Rosalie discovers, however, that the passage from Broadway to Fifth Avenue is not easily accomplished. The Thompsons have other plans for their son. Marriage with a Broadway dancer is not included in their social code. They have picked out the wife for their one and only son in Barbara Royce, a debutante of their own set. And so Rosalie consents to a secret marriage in order that there may be no break with his parents.

The results of this step involve Rosalie in a series of stirring incidents which threaten her with disaster but she eventually finds happiness.

The scenes of "Broadway Rose" are elaborate and lavish, representing the playgrounds of the idle rich and the gilded haunts of New York's night life. The costumes are striking in their originality and beauty and the original dances conceived by Miss Mae Murray add to the interest of the picture.

"Broadway Rose," a Tiffany production, directed by Robert Z. Leonard, was written by Edmund Goulding, who also wrote the scenarios of "Peacock Alley" and "Fascination." The photography is by Oliver T. Marsh and the art settings by Charles Cadwalder.

Supporting Miss Murray is a cast of unusual excellence containing such well known players as Monte Blue, Ward Crane, Ray Bloomer, Alma Tell and Mrs. Jennings.

Adventure Number 2 of the Sherlock Holmes Picture will be shown on these days—Thursday, Friday and Saturday—these short subjects have proven very popular wherever shown, all round this show will be very entertaining including the music by the Capitol Concert Orchestra.

AT THE ROYAL.

FARNUM BACK AGAIN ..... IN BIG SEA PICTURE

Once more Dustin Farnum has proven that he is an actor of great capabilities. This was made manifest last night at the Royal Theatre. The photoplay is a William Fox production and is a real thriller.

Farnum is cast as a millionaire shipowner whose vessels are being raided by river pirates. For several months the depradations have been going on when the owner himself decides to take a hand in the capturing of the crooks. The chase which follows, in which two of the speediest motor boats on the Pacific coast engage, is one of the most spectacular scenes ever flashed on the screen here.

Kid McCoy, whose right name is Norman Selby and who was at one time a leading pugilist; Maurice "Lefty" Flynn, who a few years ago was acclaimed one of the greatest of football players and who has since become a successful screen actor and Ethel Grey Terry are member of a strong cast supporting the Fox star.

Other noteworihy features make the picture one of the best ever presented to local audiences.

Many fights have occurred in moving pictures, but the pitched battle between a millionaire shipowner, assisted by detectives, and river pirates, which is a feature of Dustin Farnum's latest picture, "Oathbound," is one of the best ever presented and will be shown for the last time to-night.

AT THE GRAND.

BIG DOUBLE FEATURE PROGRAM WITH N.V.E. REFINED VAUDEVILLE

For Thursday, Friday and Saturday

Starting with a matinee to-morrow Thursday for the last half of this weeks, will find an exceptional program at the popular Grand Opera House. Two big feature pictures will be offered together with the usual high class refined vaudeville numbers furnished by "Georgee" an amusing comedian, known as one of the Idle Class; and Black and Lynn" an exceptionally clever team of Eccentric Acrobats, who have just finished a tour of the Loew Circuit

The double feature picture program consists of the sensational 7-reel production of "Partners of the Tide" a thrilling photo-drama taken from the novel of the same name by Joseph C. Lincoln. The picture version is full of heart interest throughout. A death-grapple beneath the waves a full-rigged Schooner sunk at sea another sturdy craft destroyed by fire, intrigue, humor and a charming love story. These are the elements which Irwin V. Willat has woven into his greatest production.

The second feature brings to the picture fans the two most beloved artists of the day in Lillian and Dorothy Gish in a beautiful little story that will appeal to all. The productions of "The Sisters" the story in which the Gish girls will be seen at the Grand during the last 3 days of the week is something entirely new to the screen or in which these favorites have ever appeared, and a treat is in store for all who attend.

The usual Bargain Price will prevail for the big double program and a matinee will be given daily.

GRAND OPERA HOUSE Thur. Fri. Sat.

MATINEE DAILY

SPECIAL DOUBLE PROGRAM

MONOPOLE PICTURES INC. PRESENT

Lillian & Dorothy GISH —IN— Sisters

—A sweet and poignant story of heart interest that will appeal to everybody.

—No better work has ever been done on the screen by these popular stars.

—A feature picture that is different.

AN IRVIN V. WILLAT Production "PARTNERS OF THE TIDE" From the great novel by JOSEPH C. LINCOLN

Willat Productions Inc. on C.A. Willat Units

Distributed by HODKINSON

N. V. E. VAUDEVILLE

"GEORGEE"

COMEDIAN, ONE OF THE IDLE CLASS

BLACK & LYNN

ECCENTRIC ACROBATIC COMIQUES

LAST SHOWING TONIGHT

"Rich Men's Wives" and Vaudeville

USUAL PRICES—15c, 25c, 30c (Plus Tax) Matinee Daily, 10c, 15c

WANAMAKER ALWAYS AT WORK ON TIME

A Unique Tribute to Merchant Prince and Philanthropist.

PHILADELPHIA, Pa., Dec. 13.—(Canadian Press.)—Among the tributes to the memory of John Wannamaker, merchant prince and philanthropist, which poured into the city to-day from all sections of the country, this one stands out as unique: "He was always at work on time." It was from George W. Stull, who was Mr. Wanamaker's first office boy and superintendent of the great store.

BRIT. STEAMER AGROUND IN BOSTON HARBOR

Tugs Sent to Her Aid, But She May Float With High Tide.

BOSTON, Dec. 13.— (Canadian Press.) —The British steamer Manchester Spinner, which sailed from here yesterday for St. John ,N.B., went aground on the tip of Long Island ,Boston harbor, to-day. Tugs were sent to the assistance of the steamer and as it was low water when she grounded, it was believed she would be floated on the next high tide.

WHY FRED BANCROFT'S NAME WAS ELIMINATED

Unfair to Charge Premier Drury With Feeling Against Him.

TORONTO, Dec. 13.—(Canadian Press.)— President Buckley of the Independent Labor Party, stated yesterday that Fred Bancroft's name was eliminated as a candidate for president on the Workmen's Compensation Board on account of his lack of interest in Labor politics. It was unfair, said Mr. Buckley, to charge Premier Drury with feeling against Bancroft over his minority report on radials.

MAY BRING TO A HEAD CAN. AMBASSADORSHIP

OTTAWA, Dec. 13.—(Special).— The election in Australia may bring the question of naming a Canadian Ambassador to Washington to a head.

NUMBER CHIMNEY FIRES GROWING

Four More Yesterday Afternoon -- Also Garage and Contents Destroyep

Yesterday afternoon there were four more chimney fires added to the total of chimney fires for the month of December. They were:— at 12.22 p.m. a fire at the residence of N. Shamboll, 523 Elm streeet; at 1.45 p.m. a fire at the residence of L. Webb, 524 Homewood avenue; at 3.16 a fire at are residence of Ralph Henry, 210 Reid street; at 6.44 p.m. a fire at the residence of James Long, 473 Water street.

Garage Destroyed

This morning at 1.19 a.m. the garage at the rear of 453 Hunter St., west, belonging to Mr. E. G. Patterson, took fire and was totally destroyed together with the contents including a large touring car, also the property of Mr. Patterson. The building was a wooden structure. The fire originated from a short circuit of the wiring going into the building. The total loss is estimated to be about $4,500, which is partly covered with insurance. The heavy snow storm and the high wind were greatly against the firemen in their work of extinguishing the flames.

ROYAL

SPECIAL NEW PROGRAMME TO-NIGHT

Wm. Fox presents DUSTIN FARNUM in

"OATHBOUND" 5 Reels

FOX COMEDY—Jane and Catherine Lee, in Special Comedies-2 Reels

MUTT and JEFF in "HOOT MON" - 1 Reel

FOX NEWS - - - 1 Reel

Unusual Western Drama

"THE HOUR OF DOOM" - - - 2 Reels

Unusual Comedy "CAESAR'S GHOST" 1 Reel

Special - - "CITY OF HOMES" - - 1 Reel

The above Program is one of the Best the Royal has been fortunate enough to secure for some time.

—Afternoon—10c, 15c :: Evenings—15c, 20c— (War Tax included)

A SPECIAL SERVICE FOR SALVATION ARMY

Last evening Rev. R. Pogue and his choir gave a very interesting programme at the Salvation Army Temple. A special service was held, to which a very large number turned out. The choir rendered several appropriate hymns.

Rev. Pogue's address was on the Dedication of the Temple.

At the close of the service Adj. Smith moved a vote of thanks to Rev. R. Pogue and his choir for their kindness in coming to the Temple on such an occasion.

HOPE FOR RECIPROCITY WITH AUSTRALIA SOON

MELBOURNE, Australia, Dec. 13 —(Canadian Press). — Hon. J. A. Robb, Canadian Minister of Trade and Commerce, has completed the preliminary negotiations with the Australian Commonwealth Tariff Board for reciprocal Customs agreement between Canada and Australia.

C.P.R. OFFICIALS MET EMPLOYEES TO-DAY

MONTREAL, Dec. 13.—(Specia') —C.P.R. officials met their employees to-day to seek a basis for wage negotiations affecting 7,500 workmen.

Financial News and Views

Canadian Stock Exchange and Mines — New York Stock Exchange and Curb Prices

To-day's Quotations and Opinions and Reviews of the Markets

(Quotations supplied The Examiner by Nelson & Martyn, Stock Brokers)

NEW YORK STOCKS.

	High	Low	2.30p.m
Anaconda	49	48¼	49
C. P. R.	144	143¾	144
Amer. Loco.	124	123½	124
Bald. Loco.	128	125	128
Studebaker	135¾	133	135½
Erie	10½	10½	10½
B. & O.	43	43	43
Beth. Steel	63½	63½	63½
Nor. Pacific	77¾	77¾	77¾
Mex. Pet.	240	240	240
Pan-Amer. Oil ..	83¾	80¼	83¾
Pan-Amer. Oil B.	78⅜	76¼	78⅜
N. Y. Central ..	94	94	94
Rubber	53½	53½	53½
U. S. Steel	104½	103¾	104⅜
Int. Nickel	14⅜	14⅜	14⅜
Crucible Steel ..	68	67	68
Transcon. Oil ..	12⅛	12⅛	12⅛
Gen. Asphalt	47½	47	47½
Atchison	101¾	101	101¾
A. I. C.	30¾	30½	30¾
Allis-Chalmers ..	44⅛	44	44
Chandler	63⅞	63¾	63¾
Famous Players.	94¾	94¾	94¾
Indus. Alcohol ..	67⅝	67½	67½
Louis. & Nash.	138¾	138¾	138¾
N. Y. & N. H.	22	22	22
North-West R.R.	82	82	82
Pennsylvania	46¾	46¾	46¾
Stand. Oil N.J.	200	200	200
Union Pacific	139¾	138⅝	138⅝

CANADIAN STOCKS.

	High	Low	2.30p.m
Brazilian	43¼	42	43½
Bell Tel.	114	114	114
Tor. Rails	83½	82½	82½
Smelters	24	24	24
Can. Bread	54	54	54
City Dairy	148¼	148¼	148¼

MINES.

	Bid	Asked
Teck Hughes	77	78
Baldwin	6	7
Davidson	19	22
Hollinger	1245	—
Vipond	62½	63
West Tree	10½	11¾
Wakenda	6½	8½

WINNIPEG.

May	109⅜	109⅜	109⅜
July	108¾	108¾	108¾
Dec.	105⅜	105⅜	105⅜

CHRISTMAS GREETINGS CABE NIGHT LETTERS

Christmas and New Years Greeting cable night letters may be accepted vis Imperial at the same rate you are now charging for ordinary cable letters, except that the minimum is reduced to 10 words, for example: A ten word Christmas greeting message to London would cost from Toronto 60 cents as against the present rate of $1.20 for a minimum of twenty words.

Vitally Important to Farmers

Our candid and absolutely sincere advice is:——

There is nothing that a Farmer can invest in that will return him the same result in Money, Health, Comfort, Happiness and Satisfaction as a

Fordson Tractor

Delivered on his farm at **$450**

Right *now* is the time to bargain for it, and to consider disposing of your surplus horses, every one of which it takes the product of five acres annually to maintain.

Again, the prices of grain, cattle and hogs are on the increase, which proves conclusively that now is the psychological time to arrange for greater acreage and greater production, and, more important than all, *greater financial returns for next year.*

The price of Fordson Tractors will increase. We would therefore like to have the opportunity of discussing Terms, etc., without delay.

Duffus Motor Sales

PETERBOROUGH.

Branches—Norwood and Millbrook.

Good Bouts at Victoria Hall--Final Game in Soft Ball League

MODIFIED DRAFT MEETS DEFEAT

Proposal Advanced By Owner of Rochester Club Is Voted Down at International League Meeting

NEW YORK, December 13 (Canadian Press). — Defeat of a modified draft proposal, and several player deals marked the closing session yesterday of the annual meeting of International League club owners.

The proposal designed as an alternative for the regular draft, which has been rejected by the International as well as four other big minor leagues, was made by Walter E. Hapgood, part owner of the Rochester Club. It provided that a player who has been with a club for two years must be sold to a major league club for a minimum price of $15,000, providing he is in demand, and that formal notice is filed by the club or clubs desiring to purchase him. It was stipulated that the sale could be made at any time prior to the opening of the following season, and that in the event a player was sought by more than one club, the purchaser should be decided by lot.

Defeat of the proposal was by a vote of five to two. No vote was cast by the Syracuse Club. Supporters of the plan were the Rochester and Reading owners. The opponents were Baltimore, Newark, Jersey City, Buffalo, and Toronto.

In League circles the plan was voted as another effort to force disposal by the Baltimore Club of several of the stars on the team that has made the International League race one-sided for several seasons.

The sale of Charles W. Ward, substitute Brooklyn infielder, to the Reading Club, was announced by Charles H. Ebbets, president of the Dodgers. S. L. Robertson, president of the Buffalo Club, announced he had traded Third Baseman Gene Sheridan and Pitcher Ed. Tomlin to Newark for Third Baseman W. Webb. No cash or other consideration, he said, was involved in this deal.

PREPARATIONS.

The other day the Oshawa Reformer states despite what the Port Hope Guide would say Oshawa intended to play home brew ball next summer. Now a little bird tells us that already Tyson, last year with the Cobourg Baseball Club and three other players from Flint, Mich., have arrived in the automobile town; will the Reformer kindly explain?—Port Hope Guide.

GIBBONS—MISKE BOUT.

ST. PAUL, Minn., Dec. 13.—(Canadian Press)—Tommy Gibbons and Billy Miske, St. Paul heavyweights, will box to a decision when they meet hee Friday night in a schedued ten-round bout, the Minnesota Boxing Commission announced yeterday.

The ruling of the Commission came as the result of request by the managers of both boxers.

Business Men Know

that insurance is a steadying force that prevents the violent commercial upsets that would be caused by sudden disaster. Fire insurance is but one example of the various kinds of insurance that make it possible to do business without a large financial reserve to care for emergencies.

You may need Plate Glass Insurance, Surety Bonds or some other insurance to fully protect your interests. We can supply your needs.

Call, write or telephone

HILL WEDDELL & HILLS

124 Hunter St. Phone 14
Peterborough, Ont.

OFFICERS ELECTED FOR QUEEN'S TEAMS.

KINGSTON, Ont., Dec. 13.—(Canadian Press.)—At the meeting of the hockey players and supporters Monday night the managers were elected for the various teams that Queens is to enter in the intercollegiate and O.H.A. leagues this winter. Jack Evans is to manage the senior squad, the two intermediate teams, inter-collegiate and O.H.A. will be handled by H. McLeod, and the junior squad by "Buster" Whittock. The officers chosen were: President, Dr. Johnston; vice-president, C. Gibson; secretary, George Awrey.

FINAL GAME IN THE SOFT BALL LEAGUE

Raybestos and K. of C. Will Meet To-Morrow For the City Championship.

Tomorrow night will see the final game for the City Soft Ball championship and will also probably see the fastest contest of a long successful schedule of fast and snappy games. Tomorrow's gladiators will be Raybestos and Knights of Columbus. The latter team battled their way into the finals by defeating the Wildcats in a hectic eleven inning ball storm Monday evening. That game was the climax of a series of grand games on the part of this team. They won the championship of the Club section with but one loss marked on the ice against them, a feat which shows them to be of championship calibre.

The Raybestos gang are out to put the brakes on the K. of C. winning streak and if anybody can do it they can. These boys swept all before them in the Manufacturers section and have been playing good ball.

The game is scheduled at the Armoury but those who wish to get inside the building sufficiently far to see the contest had better be there a good bit ahead of time for a big crowd is expected. A charge of 25 cents will be made and the proceeds will be turned over to the P.A.A.A.

SCRAPPER TRAINS ON RAW BANANAS

Homer Robinson, the Pittsburg Thunderbolt, Eschews All Meat Before a Bout.

TORONTO, Dec. 13.—Can you imagine a man eater who feeds on bananas?

The ferocious individual rejoices in the peaceful patronymic of Homer Robinson. He is as black as the exalted ruler of the midnight sons, and he puddles hot iron for a living down in the infernos of Pittsburgh flats. Down at Boston last spring he ate a couple of bunches of bananas and proceeded to knock everybody for a row of coffins until he broke his hand, and even then he gave the champions of two classes a hectic time before they beat him. He eats no meat when training and lives almost exclusively on bananas.

Frank Gallagher, who had Georgie Fifield down there winning the 125-pound United States championship, brought back wondrous tales of the black's tremendous hitting. Riverside A.C. are sending for him for their tourney. Black is a 155-pound boy but in the Riverside A.C. Amateur boxing tournament, he is entered for three classes—middleweight, light heavyweight and heavyweight, and he is coming up with the idea of measuring Larry Gans, the local heavyweigth champion, for a set of first class obsequies.

"This Robertson is positively the hardest hitter I ever saw," said Gallagher yesterday. "Why, twice I saw him walk into the ring at Boston, shake hands step back, whip over his right and walk back to his corner before his man fell. He was shaking his gloves off before the referee counted his man out. Take it from me this bird will start an epidemic of excuses among his future opponents the first night they see him work. He's a human pile driver."

Anyway Robertson is coming up here and the Riverside are rounding up all the middles and light heavies and heavies of class in New York, Boston, Cleveland and Toronto to mee thim.

Choose a cool day for airing the pillows and bolsters.

SALE OF YANKS WITHIN A WEEK

Colonel Ruppert Will Purchase Colonel Huston's Half Interest For Reported Price of $1,500,000.

NEW YORK, December 13 (Canadian Press). — Developments connected with the major league baseball sessions yesterday centred prominently around the affairs of the New York Yankees, the American League champions.

Colonel Jacob Ruppert's formal announcement that he expected within a week to acquire sole ownership of the club by purchasing, for a reported consideration of $1,500,000, the half interest of Colonel T. L. Huston, was followed by authoritative reports that the Yankees had closed a deal with the White Sox to trade Aaron Ward, Bob Meusel, and a pitcher to the westerners for Eddie Collins, veteran second sacker, and Dick Kerr, southpaw pitcher.

It was said that official announcement of the trade, which has been rumoured in diamond circles for some time, would be made at today's opening session of the American League club owners.

The only possibility of a hitch in the deal, as now outlined, centres around Kerr, who failed to report to the White Sox last spring, and must secure reinstatement from Commissioner Landis before being permitted to play in major league ranks again.

Ward played second base and Meusel in the outfield for the Yankees last season.

Colonel Ruppert's announcement as to the ownership of the club followed his partner's statement last night that he was negotiating for the sale of his interests in order to "take a rest."

"Legal details are all that remain in the way of completing the deal," said Colonel Ruppert. "We have agreed on all essential points, and unless something unforeseen develops I expect to be sole owner of the Yankees within a week's time. No other interests than my own are involved in the transaction, nor will I have any partners in the control of the club after Colonel Huston retires."

Colonel Ruppert denied emphatically that there was any ground for reports that he and Colonel Huston had not agreed on club policies, including the retention of Manager Miller Huggins. He said there were no differences on questions of any major importance to the club.

Colonel Ruppert would reveal no details of the financial agreement made with his partner, but did not deny that the club, including the new Yankee stadium, possesses a value in the neighbourhood of $3,000,000.

Despite Colonel Huston's announced desire to retire from baseball, reports persisted that he might obtain an interest in the Boston American League Club. Throuhout the day he avoided interviewers, and refused to add to the statment he issued last night.

STOP RHEUMATISM WITH RED PEPPER

When you are suffering with rheumatism so you can hardly get around just try Red Pepper Rub and you will have the quickest relief known.

Nothing has such concentrated, penetrating heat as red peppers. Instant relief. Just as soon as you apply Red Pepper Rub you feel the tingling heat, In three minutes it warms the sore spot through and through. Frees the blood circulation breaks, up the congestion— and the old rheumatism torture is gone.

Rowles Red Pepper Rub, made from red peppers, costs little at any drug store. Get a jar at once. Use it for lumbago, neuritis backache, stiff neck, sore muscles, colds in chest. Almost instant relief awaits you. Be sure to get the genuine, with the name Rowles on each package.

ROSENBERG LOST PURSE FOR BOUT.

NEW YORK, Dec. 13.—(Canadian Press)—The State Athletic Commission yesterday ordered forfeited the purse of Dave Rosenburg in his boxing contest with Mike O'Dowd at the Rink Sporting Club Thanksgiving night, because he lost the contest on a foul after repeated warnings.

Replying to reports that Rosenberg's left hand was in bad shape the Commission submitted with the decision yesterday copies of letters from Dr. James E. Thompson and John Leon, President of the Rink Sporting Club, Inc., setting forth that they had examined Rosenberg's left hand on the day of the bout and "found absolutely nothing the matter with it."

GOOD BOXING FEATURED CARD AT VICTORIA HALL LAST NIGHT

First Bouts of the Season Show Some Likely Youngsters Receiving Instruction From the P.A.A.A.

AT VICTORIA HALL.

Six fast boxing bouts were put on, for the edification of the fans, at Victoria Hall last evening under the auspices of the P.A.A.A. A seventh bout, and one that took well with the spectators, was one in which both contestants were blindfolded. One of these battlers hearing a noise which he thought came from his opponent landed several healthy wallops on his own second before that gentleman could get out of the ring.

The bouts were the first to be put on by the P.A.A. since the boxing lessons were started this fall and although the boys are still far from perfect form they all showed up well and gave every promise for the excellence of future events which will be staged during the winter.

Some excellent material is being developed under the system of instruction employed by the P.A.A.A. and the local authorities on affairs of the squared circle are planning to send at least two of last evening's scrappers to Toornto to make a bid for the city championship honors there.

During the evening the work which is being done along boxing lines by the P.A.A.A. was explained to the fans by Dr. A. W. McPherson president of the organization. The P.A.A.A. employs a paid instructor for this sport and the boys receive their instruction free of charge though they are expected to become members of the P.A.A.A.

The Bouts.

The opening number on the card last evening was a three round mill between Millard and "Young" Minicola, in the 115 pound class. The youngsters made a good fast scrap of it and the decision was given as a draw.

Skin" Baker and Jerry McGill in the 108 pound division were the next in the ring and showed the fans three fast rounds as an even decision being again given.

In the novice class Corbett and Freeman made their first ring appearance and did exceptionally well for the first trip out. Corbett had slightly the best of it in the final round and was given the decision.

Howden and Woodcock in the 135 pound class put on a bout that got the crowd warmed up and brought them to their feet on more than one occasion. Howden was awarded a popular decision for he had slightly the better of it, but Woodcock nevertheless put up a good scrap and made the victor work for his honors.

Jack McDonough earned a decision over Minecola in the 145 pound section after a battle in which both boys showed some good work. Both these boys had plenty of supporters in the crowd and both gave their respective backers plenty of opportunity to cheer them on. They were just getting nicely warmed up when the third round ended and the victory went to McDonough.

The blindfold bout was the next on the card and needless to say no decision was given. Both boys landed frequently on the air and went to the floor oftener from the force of their own swings than from the wallops of their opponents. The uncertainity of the bout proved popular with the crowd who clamored for another round.

Tony Coombs took a decision over "Scotty" Oxley in the final and best bout of the evening. Coombs entered the ring at 133 pounds, twelve pounds lighter than his opponent, but he was in much better condition. He took some stiff punishment in the opening round, worked on even terms in the second, and had things practically his own way in the third. Oxley appeared pretty well played out when the final bell sounded, though this was due more to lack of training than to the punishment he had received.

Judges were dispensed with last night the decisions being left in the hands of the referee, George N, Graham.

WILL AUTHORIZE A BOUT WITH SIKI

PARIS, December 12. Canadian Press. — The French Boxing Federation announces that it is ready to authorize a fight between Battling Siki and Georges Carpentier under the following conditions:

The receipts must go to the aid of some fund of national importance; the bout must be arranged by the Federation, and financially controlled by the fund committee; all moneys received including those from photographic and moving picture concerns must be turned over to the fund. The only deductions to be allowed will be those of rental for the hall, unless, as is hoped, one is donated free, and payment of the attendants' wages.

There will be no free seats. The members of the Federation, referees, time keepers, judges, boxers and all other officials, must pay an admission fee. The Federation also makes it a condition that Siki must appear before a commission and justify the charges he has made regarding the Carpentier-Siki fight.

Use cheesecloth for dusting. It will absorb the dirt and is readily washed out.

SOCCER TROPHY FOR CITY CHAMPIONSHIP.

The Gordon Cup.

This cup was presented to the Quaker Oats team, on Monday evening by the donor, G. N. Gordon, K.C., M.P. It is one of the most handsome sport trophies in the city and one which has been earnestly sought. It is contested for each year but the team winning it three years in succession keeps it.

NATIONAL LEAGUE OPENS APRIL 17

1923 Schedule Will Be One Week Later Than 1922—Better Weather Conditions Are Expected.

NEW YORK, December 13 (Canadian Press). — The selection of Tuesday, 17th April, as the opening date for the 1923 pennant race of the National League was the principal feature of the annual meeting of the senior baseball organisation yesterday.

In making the announcement after the first of a two day's session, President John Heydler stated that the National League magnates were unanimously in favour of opening the season a week later than has been the case in recent years.

Weather conditions have proved more favourable for baseball early in October than the fore part of April during recent seasons, according to Heydler, and it was thought desirable to change the dates to conform. Playing a schedule of 154 games and allowing for the usual number of open dates, the League Executive expressed the opinion that when the schedule was completed it would show the closing date as Sunday, 7th October. This would bring the opening game of the World's Series on or about Tuesday, 9th October, he said, approximately one week later than the initial game in the 1922 series.

When asked if this later opening would also be observed by the American League, Heydler said he knew of no reason why there should be a difference of opinion on the matter. He stated that at a conference with President B. B. Johnson, of the American League, last August, 17th April was fixed upon as the date, and that the joint schedule committee of the two major leagues so understood the situation. Any attempt to shift to an earlier date would work hardship to the National League clubs, many of which, he said, had already completed their spring training plans, including exhibition games as late as 15th or 16th April.

The greater part of the session was devoted to routine business, including the reading of the President's report as well as those of the board of directors and the treasury.

The 1922 pennant was officially awarded to the New York Club and the team also congratulated upon winning the World's Series.

There were no trades of importance completed during the day, and but one sale of a player officially reported. This sent Walter L. Holke, first baseman of the Boston Braves, to the Philadelphia Nationals in a cash deal.

The League will convene again today, and after completing the unfinished business, which may include a discussion of th draft which was not touched upon yesterday, will adjourn to meet in joint conference with the American League on Thursday.

CHANCE SIGNS WITH RED SOX

Frank Chance Will Manage Boston American League Club For 1923 Season — A Popular Choice.

NEW YORK, Dec. 12.— (Canadian Press.)—Frank Leroy Chance, former manager of the Chicago Nationals and the New York Americans ,yesterday signed a contract to manage the Boston American League Club for 1923.

Official announcement of the consummation of the deal was made by H. H. Frazee, President of the Red Sox, from his New York office. Both Frazee and Chance refused to reveal details of the financial terms involved. President Frazee, however, stated that Chance's salary would compare favorably with those of the highest paid managers in baseball.

The Boston owner also said that the engagement of Chance marked the first step in the reconstruction of the Red Sox. Chance will have full authority and control in rebuilding the club and may appear in playing uniform on the coaching lines. He will not, however, engage in actual play.

Signing of Chance by the Red Sox brings back to the national game one of the most popular and dynamic personalities the game has ever known. As first baseman and "peerless leader," a decade and more ago of the famous Chicago Cubs— National League champions four times and world's champions twice — Chance established a brilliant reputation not only as a player, but as a field general and strategist.

After fifteen years with the Cubs, eight of them as manager, Chance severed his Chicago connections in 1912 with the intention of retiring to his California orange grove, but was persuaded to take over the managership of the New York Yankees under a three-year contract reputed to have called for an annual figure of $40,000. He piloted the team to seventh place in 1913, but in 1914, when the Yankees finished sixth, he resigned a month before the close of the season because of disagreement with owners over team policies and dissatisfaction with the conduct of sevreal star players.

Chance's interest in the national game, however, has not waned since he left its active ranks and reports have been current at various times thaat he intended a "come back," as a major league manager.

As Good as Ever

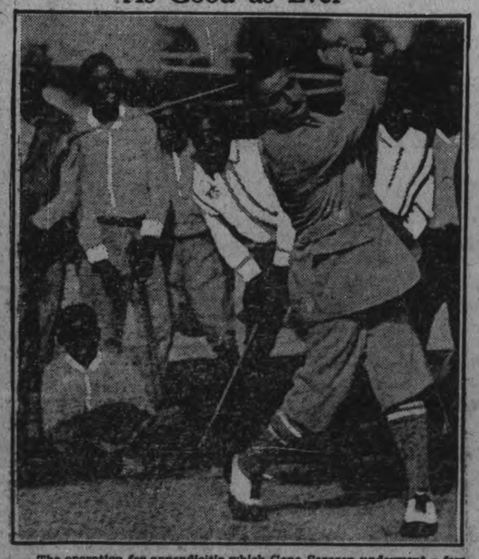

The operation for appendicitis which Gene Sarazen underwent a few weeks ago, didn't cramp the golf style of the world's champion. This is the first picture of Sarazen since his operation and showing him on the Miami (Fla.) links, making his first drive since his illness.

WRESTLER-BOXER INTERESTING BOUT

Zbyszko Says He Could Trim Dempsey With Ease in a Mixed Match.

By BILLY EVANS.

Is the champion fighter a more formidable opponent than a champion wrestler?

Jack Dempsey is the heavyweight champion of the string; Strangler Lewis holds the heavyweight wrestling honors.

What chance would Dempsey have against Lewis in a mixed match? Would the sleep-producing wallop packed by Dempsey prove more effective than the bone-breaking holds of Lewis?

This question has been revived by the recent wire report that Dempsey was not adverse to meeting Lewis in a mixed match.

A year ago, when Stanislaus Zbyszko was the champion, I raised the argument as to the superiority of the wrestler and boxer if two champions of the same class met in a mixed bout.

I put the question to Dempsey and Jack's answer was most emphatic.

Easy Picking, Says Jack.

"I'll knock out Zbyszko and a half dozen other champion wrestlers in the same ring on the same night.

"All that would be necessary for me to trim Zbyszko would be to sink a couple of punches in that bay window of his, cross a couple of right handers to the jaw, and it would be all over.

"A good wrestler hasn't a chance with an equally good fighter."

The question of a match with Dempsey and what he thought of his chances was put to Zbyszko.

"In a match with Dempsey I would immediately force him to the floor," said Zbyszko. "That would enable me to get my deadly holds working and thereby render Dempsey's best punches far less effective.

Holds Better Than Punch.

"Dempsey is a great fighter, but he knows nothing of wrestling. It is an easy matter to force an inexperienced wrestler to the floor. Once I get Dempsey on the amt the contest would soon be over.

"The fighter will always be at the mercy of the wrestler in a mixed match."

The proposed match aroused so much comment, I asked a score of the leading sport writers for their opinions. Only one conceded Zbyszko the margin.

Later, the idea was tried out in a half dozen matches between fighters and wrestlers possessing merely local reputations. In every case the wrestler was victorious.

A match between Dempsey and Lewis would settle no momentous question, but it would prove mighty interesting while it lasted, regardless of who was the victor.

HOWLEY AFTER FOUR BIG LEAGUE PLAYERS

Manager Dan Howley is reported to be dickering in New York for four major league players, a pitcher, a catcher, and two outfielders, for the Toronto team, one from the National League and three from the American. No inkling as to the indentity of the players is given, but the deals are expected to be put through today. It is also stated that Philadelphia intends to keep Frank O'Rourke.

BASKETBALL GAMES.

Two basketball games are on the schedule for this evening at the Y.M.C.A. courts. The first game will start at 8 o'clock when the Belmont Club five will stack up against the Excelsiors. They will be followed at 9 o'clock by a game between the Rotary Club and the Young Men's Club. Both these games should be good ones.

A real Smoke
SIR HAIG
Cigar
5 Cents
At all Stores

Here They Are! Home for Christmas....

"CANADIAN Pacific trains are always comfortable. We made our reservations early and had a fine trip."

For Tickets, Rates and Information Call or Phone City Ticket Office. PHONE 18.

Traveled
CANADIAN PACIFIC

Christmas Cards

A VERY fine selection of Cards kept in stock. We can supply them the same day ordered if you desire, printed with your own name and address with greeting.

Prices are very reasonable.

Call and see samples.

THE EXAMINER JOB PRINTERS.

MACDONALD'S CROWN
2 for 25¢ BLACK CHEWING

Sports

FUNNY THINGS IN BASEBALL RECORDS

By HENRY L. FARRELL
(United Press Sports Editor)

NEW YORK, Dec. 13 (United Press)—Only four pitchers in the National League pitched better ball last season than Senor Adolfo Luque, the Cuban hurler of the Cincinnati Reds. At the same time, only three pitchers pitched worse ball.

Sounds rather contradictory, but it remains a fact under the system of giving the pitchers a double rating.

In average runs allowed per game, which is perhaps the real way to judge ability, Luque was fifth with an average of only 3.31 runs a game.

But the Senor won only 13 games and lost 23, which from the old games won and lost system, made him twenty-third on the list with an average of .361.

Hard luck, it might be called for the senor. He is one of several pitchers who have never taken the spotlight because no teams seem able to get runs for them.

Johnny Couch is a good example of the contrary. Couch is a young teammate of Luque's. He won sixteen out of twenty-five games and finished third on the list. But he was nineteenth on the list in allowing runs.

* * * * * * *

Ted Kid Lewis, European middleweight champion, successfully defended his title recently by winning a twenty-round decision from Roland Todd.

"Except for Lewis' holding and carelessness once or twice with his head, it was a clean, hard-fought contest," one of the London papers said in discussing the bout. "The result was a sore disappointment to Todd, but it might easily have gone the other way if Todd knew how to make more use of himself."

It would seem that it was a clean fight, but dirty, and that Todd would be a good fighter, if he knew how to fight.

* * * * * * *

Faint echoes are still heard of those brave words that floated up from the southern training camps last spring:

"Arm? Boy, you never saw such an arm! Thirty games for me next year, thirty games!"

Eppa Rixey, the Cincinnati Red hurler, was the only National League pitcher to win twenty-five games and Lefty Cooper, of the Pirates and Dutch Reuther, of the Robins, were the only others to get above the twenty mark.

* * * * * * *

Jack Britton had a lot of rosy things said about him for sticking in the ring twenty years and holding the welterweight title until he was thirty-nine (officially).

* * * * * * *

If any more of those kind words are available they should be cast in the direction of Babe Adams, the great old man of the Pittsburgh Pirates.

Babe went through his eighteenth season in baseball in 1921 at the age of forty-one and he won eight out of nineteen games and he allowed only an average of 3.579 runs a game.

* * * * * * *

Adams has taken good care of himself and he is well preserved he looks no older than some of the sparsely covered heads that appear on the big college programs as—"Age 20."

* * * * * * *

Bill Stevenson, formers Princeton star and former quarter-mile champion is now a student at Oxford and he is going just as big as he was in his countr. In the recent relay events at Oxford, Stevenson's work was the big feature of the victories on Balliol, which finished first in the two-mile, first in the mile and second in the half-mile relays.

BOWLING

ARDEBILS TOOK 3 FROM KIRMAN.

Last night, in the Brinton Carpet Five-Pin League at Solomon's Alleys, the Ardebils took three straight from the Kirman. The bowling was not up to Brinton Carpet form, as all seemed to have an off night, except Anderson, who rolled the high single of the League of 269. Scores:

Ardebils.

Blackburn	175	137	182	494
Rose	128	181	165	444
Anderson	121	113	269	503
Leether	149	169	139	457
Dummy	120	120	120	360
	693	720	875	2288

Kirman.

Leether	102	116	58	276
Field	101	104	126	331
Curtis	120	135	158	413
Shaughnessy	89	193	144	426
Arrowsmith	120	154	190	464
	532	702	676	1910

GILLIAM WON 2 FROM KING.

Last night, at Solomon's Alleys, in the Lawn Bowlers' Ten-Pin League, Gilliam won two games from King, making a three-corner tie for first place in the first round. Curvin, Cairns and Gilliam are all in first place. Scores:

Gilliam.

Dr. Craig	159	172	148	479
Gimblett	143	154	228	525
Gilliam	168	196	164	528
	470	522	540	1522

King.

Morden	124	149	168	441
Bacon	154	130	205	489
King	149	190	191	530
	427	469	564	1460

The standing of the Y. M. C. A. 5-pin league is as follows:

	Won.	Lost.
George street	12	3
Aberdeens	14	4
Teachers	10	8
Bankers	7	8
Canadian Woollens	7	11
Young Men	7	8
Murray street	5	13
Dormitory	4	11

Canadian Woollens 2; Murray St. 1. The Canadian Woollens won the last two games against Murray St. last night.

White	140	112	166
Laws	188	126	121
Baptie	125	102	134
Johnson	205	173	119
Dummy	120	120	120
	778	633	660
Simmonds	101	126	118
Piercy	138	164	168
Weatherstone	153	137	146
Redpath	197	100	114
Hillman	140	152	218
	729	674	764

CROP REPORTS

The drying up of wells is causing much labor and anxiety to many farmers. In some cases water has to be brought a considerable distance to the barns, or else some of the liv estock have to be led to the water. That trouble is more than local is shown by the fact that this week alone complaints on this score have come from the representatives of Kent, Elgin, Peel, Lennox and Addington, Peterboro an Hastings.

Last week buyers in Elgin were offering as low as from $7 to $8 a ton for hay in the barn.

Peel states: "Toronto and outside seed buyers are still operating in the alfalfa districts. Shipments are being made weekly. Prices from $11 to $13 a bushel are paid."

North Simcoe says: "Alsike seed is proving an extra good yield, but prices are low averaging about $4.50 per bushel with highest price about $5.50. Red clover is scarce and not yielding very well; $10 per bushel has been paid for some extra good seed as it came from the thresher."

Lanark says: "Owing to the open fall many farmers left their live stock out until quite late with the result that they went back greatly in condition, and they are not now showing as good as they should, considering the amount of feed in the country."

Kent reports: "Steers going in to winter quarters are in good condition and a larger number than usual are being fed in this county. The price being paid for feeders runs as high as 6c per lb. Quite a number have been purchased at $5.75 per cwt. Price of hogs on local market $9.50 per cwt. The hogs on the local market this week was smaller than usual."

Frontenac says: "Live stock marketing is rather quiet. More beef and pork is being sold on the market by the quarter. Dressed beef is selling from 7 to 9c. Dressed pork from 17 to 20c. Hogs are selling around $12 a cwt live weight."

Lennox and Addington says: "Farmers are taking keen interest in the securing of pure bred Yorkshire pigs of the proper bacon type. Many have been making inquiries regarding the grading policy as outlined by the Live Stock Branch. Pure-bred Yorkshire sows, five months of age, are selling at $18 each.

Dry cows as canners are selling at from $1.75 to $2 a cwt in Glengarry.

Milk values are improving in Elgin. The condensory rate now is $2.10 a cwt, for 3.5 per cent milk.

Cheese factories are all closed in Frontenac and that county states the condensery at Sydenham is still running, but the supply of milk is only about an eighth of the regular summer supply. The demand is good for both milk and butter.

Peterboro and Hastings also report cheese factories as closed for regular work.

Good heavy horses are bringing from $175 to $200 each in Lennox and Addington.

Leeds says: "At the turkey fair at Athens last Friday, prices per lb. for turkeys averaged around 43c to 44c; geese 25c; poultry 25 to 26c. There was a larger quantity of chickens than usual as compared with turkeys.

South Simcoe reports a number of applicants from farmers for fully experienced hands on a yearly basis.

RADIO NEWS

Regular international communication among amateurs is looked upon as so near at hand that already plans are benig discussed for a unified system of call signals throughout the world.

The present method of communicating among amateurs is efficient only as it is confined to the country. But let an amateur of one land try to call one of another country, and there s confusion.

This is because of the similarity in divisional call numbers allotted to the districts of each country. For example, the United States has nine radio districts. Each amateur is alloted a call letter which he has to use in communication with the number of his district. 2XAK, for instance, is amateur XAK in district 2. 8BK is BK in district 8. If the first wants to call the other he signs 8BK de 2XAK.

But amateurs in England also have the number 2 before their call letters. And those in France have number 8 preceding their individual call letters.

Confusing Calls.

So that with transatlantic communication established, if the signal 8BK de 2XAK is flashed, four possible calls might be meant. District 2 in America might be calling France, England might be calling district 8 in America, or district 2 in America might be calling district 8 in the same country.

This possibility of confusion in amateur calls has aroused the American Radio Relay League—the American amateur organization —to seek an international system of amateur calls. French amateurs also are considering his plan and they have appointed a commission to devise some system by which no confusion in international calls could be possible.

Several plans have been suggested but none has been approved. Some of these are objectional because of the large amount of work and expense they would entail ir. the process of changing the amateur calls already allotted. Others could not be found elastic enough to include future possibilites in radio calls.

IF KIDNEYS BOTHER TRY DOSE OF SALTS

Flush the Kidneys at Once When Back Aches or Bladder Bothers.

No man or woman who eats lots of meat regularly can make a mistake by flushing the kidneys occasionally, says a well-known authority. Too much meat may form uric acid, which clogs the kidney pores so that they sluggishly filter or strain only part of the waste and poisons from the blood; then you get sick. Rheumatism, headaches, liver trouble, nervousness, constipation, dizziness, sleeplessness, bladder disorders often come from sluggish kidneys.

The moment you feel a dull ache in the kidneys or your back hurts, or if the urine is cloudy, offensive, full of sediment, irregular of passage or attended by a sensation of scalding, get about four ounces of Jad Salts from any reliable pharmacy and take a tablespoonful in a glass of water before breakfast for a few days and your kidneys may then act fine. This famous salts is made from the acid of grapes and lemon juice, combined with lithia, and has been used for generations to flush clogged kidneys and stimulate them to activity; also to help neutralize the acids in urine so it no longer causes irritation thus ending bladder disorders.

Jad Salts is inexpensive and cannot injure; makes a delightful effervescent lithia water drink, which everyone can take now and then to help keep the kidneys clean and the blood pure, thereby often preventing serious kidney complications.

What Gift Shall I Buy? Annual Shopping Puzzle

Are you having trouble with your Christmas lists; Here's help to you The Examiner made a canvass o. Peterborough store managers to collect a few hints for Christmas shoppers. Here they are, to fit from $2, $5 to $10 pocketbooks:

GIFTS YOU CAN BUY FOR $2.

FOR MOTHER.
Pair of kid gloves.
Neckwear.
Embroidery and cutting scissors.
Silk hosiery.
Box of stationery.
Six linen handkerchiefs.
Mesh purse.

FOR SISTER.
Silk hosiery.
Ribbon bracelet with stone setting
Perfumery.
Light wool scarf.
Back comb.
Gold plated Dorrinne case.
Novelty beads.
Mesh purse.

FATHER OR BROTHER.
Leather bill book.
Two pair silk sox.
Six linen handkerchiefs.
Bear hair shaving brush.
Card case and bill fold.
Necktie.
Double silk gloves.

FOR A HOME.
Silver sandwich tray.
Six silver teaspoons.
Two linen towels.
Three bath towels.
Art bowl, containing narcissus bulbs.
Haviland china dish.
Ash tray.

GIFTS YOU CAN BUY FOR $5.

FOR MOTHER.
Umbrella.
Handbag.
Gold brooch.
Gold bar pin.
Engraved calling cards.
Scissors set, leather case.
Work basket.
Pair long kid gloves.
Pearl necklace.
Silk hosiery.

FOR SISTER.
Indestructible pearl beads.
Gold lace-trimmed boudoir box.
Pavilowe boots
Silk vest and bloomers.
Two pair silk and wool hosiery.
Handbag.
Two pair silk and wool hosiery.
Handbag.
Pair long silk gloves.
Boudoir doll lamp.
Engraved calling cards.
Brooch or bar pin.
Umbrella.

FATHER OR BROTHER.
Cuff links.
Gold mounted bill fold.
Safety razor.
Belt and silver buckle.
Two pairs pajamas.
Gold plated pen knife.
Five pairs silk sox.
Military brushes.
Smoking stand.
Fountain pen.

FOR A HOME.
Silver bread tray.
Dutch silver relish dish.
Telephone screen.
Window box and narcissus bulbs.
Silver pitcher.
Silk pillows.
Reading lamp.
Fancy waste basket.
Half dozen knives or forks.
Luster ware bowl.

GIFTS YOU CAN BUY FOR $10.

FOR MOTHER.
Material for Canton crepe dress.
Silver mesh bag.
Silk umbrella.
Corduroy bath robe.
Work table.
Necklace.
Gold bar pin.
Waist.

FOR SISTER.
Swagger hand bag.
Gold plated mesh bag.
Ostrich feather fan.
Bath robe.
Toilet set.
Spanish comb, stone sets.
Perfumery atomizer.
Material for dress.

FATHER OR BROTHER.
Gold watch chain.
Lodge emblem.
Silk shirt.
Travelling bag.
Heather mixed vest.
Bath robe.
Scarfpin.
Umbrella.
Auto cigar lighter.

FOR A HOME.
Pair silver candlesticks.
Linen tablecloth.
Dozen line napkins.
Table runner.
Pair wool blankets.
Mantel clock.
Library lamp.
Steamer or auto robe.

W **The Automobile Skate Line is Our Head Liner** W

But see our large stock of Hockey Boots, Ankle Supports, Shin Guards, Sticks, Knee Pads, Elbow Pads, Pucks, Etc., Etc.
CLUBS--GET OUR PRICES--IT WILL PAY YOU.

174 Hunter St. W. Massey Bicycles. **White Bros.** Open Every Evening Sporting Goods.

Give Them Skates They'll Be Proud Of

Give your girl and your boy skates they will be proud of—C. C. M. Automobile Skates.

The girl will love their style, their beauty, their lightness and the brilliantly nickeled finish that sparkles like a diamond.

The boy will admire his C. C. M.'s, too, but will also have a practical pride in the supreme quality and workmanship of his skates.

Being made of the same Special Chrome Nickel Steel as used in the finest motor cars and the best edge tools, the boy knows his C. C. M. Automobile Skates will take a keener and more lasting edge, will grip the ice better and glide along more smoothly and speedily than ordinary skates.

He knows, too, that, thanks to the C. C. M. method of heat-treating this steel, there is a tough "core" under the glass-hard exterior that makes C. C. M. Automobile Skates practically unbreakable.

Take your boy and girl down to the skate store. Let them choose the C. C. M. Models they like best. They will be delighted. And you'll be proud of your judgment for buying them skates of real quality.

Over a dozen different C. C. M. Models—pleasure, hockey, racing, figure-skating—for ladies, girls, men and boys.

C·C·M· Automobile SKATES

If your ankles tire quickly when skating, use C. C. M. Improved Steel Ankle Supports

Canada Cycle & Motor Co., Limited
WESTON, ONT.
Montreal, Toronto, Winnipeg, Vancouver.

Most Complete Stock of Automobile Skates and Winter Sporting Goods Between Toronto and Ottawa

We sell cheaper because our buying and selling powers are unrestricted. We are at liberty to buy where we get best value. GET OUR PRICES BEFORE YOU BUY.

W 174 Hunter St. W. Massey Bicycles. **White Bros.** Open Every Evening Sporting Goods. W

C.C.M. AUTOMOBILE SKATES
SOLD AND RECOMMENDED BY
McCLENNAN HARDWARE 232 CHARLOTTE STREET Next Corner Aylmer St.

WE CARRY A FULL LINE OF
AUTOMOBILE SKATES, *ANKLE SUPPORTS AND PUCKS*
and the celebrated Tom Munro Hockey Sticks.
SKATE GRINDING AND OILSTONE FINISH
ASHBY'S BICYCLE SHOP, 200 Rubidge St.

Headquarters For Automobile Skates and Hockey Boots, Hockey Sticks and Sporting Goods.
H. T. MILLARD, - - 225 Hunter Street

SIMPSON, COPPING & CO.
C.C.M. SKATES 460 GEORGE ST.
Open Till 9 P.M. *SEE OUR WINDOW* *The Best Skate Grinding in the City*

Westminster Hotel TORONTO
The Only Hotel of its Kind in Canada
Centrally situated, close to shops and theatres. Fireproof. Home comfort and hotel convenience. Finest cuisine. Cosy tea room open till midnight. Single room, with bath, $2.50; double room, with bath, $4.00. Breakfast, 50c. to 75c. Luncheon, 65c. Dinner, $1.00.
Free taxi service from trains and boats. Take Black and White Taxis only. Write for booklet
240 JARVIS STREET - - TORONTO, ONT.

ONTARIO SECTION TO FIGHT CHURCH UNION

Getting Ready to Meet Question When It Comes Up at the Presbyterian Assembly.

TORONTO, eDc. 13.—(Canadian Press).—Executive of the Ontario section of the Presbyterian church association "Anti-Union" met here yesterday and arranged for further fighting in question of Union when it comes up at the Presbyterian General Assembly next summer. It was stated that "Stern issue is imminent and inevitable". The real question at issue now it was claimed was not "one really of union but of union at tremendous price, consummation of which would split the Presbyterian church to the bottom.

The committees were appointed to place and carry out campaign and fund of $25,000 arranged for.

Yuletide Flowers

ARE now here to help you decorate your home, and fill it with the Christmas atmosphere. The quality and price of our flowers command your attention. Place your order now to insure delivery when wanted.

Peterboro Floral Co.
347 GEORGE STREET
Phones 1355-456
Sundays and Nights 1688J

Local News

REMEMBER

The choir concert in the Park St. Baptist church on Friday, December 15th, at 8 p.m. First part of programme miscellaneous; second part, a cantata entitled "Glory to God." Admission 25c; children 15c. The piano to be used for this concert will be supplied by the Heintzman Co., Ltd. 2d140 7144

FOR THE BEST BOWLING.

Drop in at Jake Solomon's Water Street Bowling Alleys. d-t-f

AT U.F.O. CONVENTION

Reeve Fred A. Eason and Mr. Morley Smithson of Otonabee are attending the U.F.O. Convention at Toronto.

FISH—FISH

Fresh Salmon, White Fish, Halibut, all smoked fish, best quality, also seasonable fresh fruit, Canned goods, vegetables, etc. T. Anthony, 'Phone 895. 6d w f 140.

TAXI LIVERY

Excellent equipment. Just added new seven passenger McLaughlin, now running—2 seven passenger cars. For good service telephone Herb. Stinson's Taxi Livery. 'Phone 480. dtf

AUTO LIVERY AND TAXI SERVICE

Phone 224 for comfortable closed and heated cars for every occasion. Prompt service. For weddings, and funerals. Cars meet all trains. A trial solicited. Harold Dunford, 213 Hunter street. 26d141 6646

SPECIAL SALE OF WOOD FOR ONE WEEK.

Dry Mixed, 12 inch, ½ cord $4.50; dry slabs, 12 inch, ½ cord, $4.00; green hardwood, 12 inch, ½ cord, $6.00. J. F. Gray. 'Phone 1911W. Prompt delivery. 6d-142-6840

MRS. GEORGE A. GRANT.

The funeral of Mrs. Geo. A. Grant will take place on Friday afternoon at 2 o'clock from the family residence, 1,033 Water Street, to Little Lake Cemetery.

TWO GOSPEL HYMNS.

In the Victor 10 inch records, No. 45522, you will find these two popular gospel hymns, "No Night There" and "Leave it With Him", for a $1.25. Obtainable in the Phonograph Parlors, Ye Olde Firme Heintzman Co. Ltd., Peterboro, Ontario.

Christmas Gifts

At Very Moderate Prices

Wrist Watches ....$15.00 and Up
Cuff Links .....$1.00 to $10.00
Waldermar Chains, $2.00 to $15.00
Pearl Tie Pins as low as $2.00
Gold Watches ....$10.00 to $50.00
Signet Rings .....$3.50 to $15.00
Diamond Rings as low as $15.00
Gold Broaches ....$2.00 to $35.00
Pearl Rings .....$2.50 to $15.00
Fine Pearl Beads as low as $5.00
Fountain Pens .....$2.50 Up
Eversharp Pencils .....$1.00 Up

All gifts put in nice display boxes, and a fine selection of gifts to choose from.

Warne Bros.
"THE GIFT STORE"
Diamond Hall 349 George St.

FACTORY TO POCKET SALE OF NATURAL TREAD SHOES

Through special arrangements made with the factory, we are able to offer large reductions in all lines for 15 days. Sale closes, December 23rd. Shop early in order to get your size. See window for prices and styles of shoes.

Taplin shoes of Peterboro, Ltd., 376 George street. 4d-12-14-16-19

WHO SAID TYPEWRITERS.

1 Good 2nd hand Empire..... $22.00
1 Better finished Empire..... $25.00
1 Best finished Empire..... $30.00
1 A.1 Monarch..... $45.00
1 No. 11 Remington, good as new $85.00
1 Underwood, good as new $100.00
1 new Oliver, No. 0 ..... $80.00
1 Used Oliver No. 5, good.... $45.00

Our factory rebuilts are guaranteed to be prefect, just as the NEW ONES.

We have carbon paper, the peer of, or better quality than other brands.

NELSON'S TYPEWRITER CO., 332 1-2 George Phone 229W

DR. T. P. McCULLOUGH,

Eye, Ear, Nose and Throat specialist. 166 Brock St. Phone 36W. dtf

FONTAINE'S TAXI SERVICE

New open and closed cars for every occasion. Phone 1055 day or night. 6d-143-7113.

CARPENTERS' LOCAL 219.

Meeting on Thursday, Dec. 14th, at 8 p.m. Special business to be discussed. 3d-140-7141.

GEORGE STREET METHODIST CHOIR.

Practice Thursday at 7.45 sharp. Please bring copies of both cantatas and be present promptly on time.

CARD OF THANKS

The Cheerful Workers Bible Class of St. James Methodist Sunday school wish to thank all those who contributed to their autograph quilt the proceeds of which amounted to over one hundred dollars.
Dec. 13th., 1922. 1d 140

FUNERAL FRIDAY.

The funeral of the late Mrs. Geo. Grant will take place from the family residence, 1,033 Water Street, on Friday afternoon, Dec. 15th, at 2 o'clock, and proceed to St. John's Church, thence to Little Lake Cemetery, Rev. Dr. Blagrave officiating.

AUCTION SALE.

Friday afternoon at Hancock's auction room of quartered oak dining suit, library table and chairs, 3 dressers, 3 sideboards, 2 couches, brass bed, tables, stoves, chairs, the entire contents of household furniture, also other pieces. Sale 1.30 sharp. 2d-140-7159

CHRISTMAS NOVELTIES

MRS CHAS HILL, Sec.-Treas.

Useful gifts for children, bonnets, toques, and scarf-sets, bootees, crib blankets and bathrobes, hose and slippers.

Dresses, Blouses, silk scarfs, exclusive lingerie and bored silk handkerchiefs. A. V. Law & Co., 182 1-2 Dec 13. 1922, 1d 139

A GRAND PIANO FOR XMAS.

Who would not be delighted beyond measure in having as a Christmas gift, a grand piano of Ye Olde Firme of Heintzman Co. Ltd.—the piano chose by Tetrazzine, Melba, De Pachmann, and other great artists? Good enough for them—because of its magnificent tone. Who would gainsay the choice made? At the piano salon of the firm in Peterboro. A very fine assortment is on exhibition.

WELDING.

Many thousands of dollars worth of castings and machinery parts are thrown on the scrap heap which could at a very small cost, have been repaired by the oxy-acetylene welding process. We weld water front, cylinder blocks, and engine heads that have been cracked by the frost, and all broken machinery parts of any metal, and build up teeth on worn and broken gears. Millard's Bicycle Shop, 225 Hunter Street. Phone 234J. 4d8 11 13 15

CHRISTMAS TWILIGHT MUSICALE.

The first Twilight Musicale of the season under the auspices of the Women's Art Association, will be held on Saturday afternoon, Dec. 16th at 3.30, in the Conservatory of Music Hall. This is to be a Christmas musicale and the programme will be in keeping with this season. The Conservatory orchestra, under the direction of Mr. Rupert Gliddon, has prepared especially for this event some beautiful Christmas music. There will also be vocal numbers and readings. This musicale is open to the public. Admission 25c. 2d-140-7155

AT TRINITY REID STREET HALL

To-morrow, Thursday evening, at 8 o'clock in Trinity Church Reid street hall, Miss L. G. Owen of England, who is touring the world on her own behalf, and in connection with the British and Foreign Bible Society, will give a illustrated address on her tour, referring principally to her experiences in the Holy Land. Friends of the Bible Society are anticipating a most interesting and instructive evening.

Mrs. Ross Williamson will sing, and a silver collection will be taken to defray expenses. 2d 140 7157

GOOD VALUES IN XMAS GIFTS

Our $15.00 Bracelet Watch is undoubtedly the Best Value in the City. Movement guaranteed for 5 years.

Bracelet Watches, ranging in price to **$65.00**, guaranteed.

We have just received a large shipment of 1847 Rogers Goods—Old Colony pattern, Community Plate, and Adam pattern.

Special Anniversary Set—26 Pieces, for **$24.85.**

E. V. WARNE
325 George St.

Watch This Space To-morrow Something Good Coming

FOR SALE.

Taylor fireproof safe, in good condition; also used Typewriters. W. J. Sherwood, 421 George st. 1d139 7154

CARD OF THANKS.

Mrs. Rebecca Johnston wishes to thank friends and neighbors for their extreme kindness during the illness of her daughter, Mrs. V. H. Morton, and in her recent bereavement.

WANTED—EMPTY BARRELS

Must be in good condition with at least one head. Notify by phone 172, and we will call for the same. Price 35c each or 40c if delivered. Canadian General Electric Company. 6d144 7147

WEDDING BELLS

BROCKWELL—MORRISON.

Cora E. Morrison, youngest daughter of Alderman and Mrs. Robert Morrison, was married to William F. Brockwell, of this city, at All Saints' Rectory on Friday evening. The wedding was a very quiet affair, the young couple being unattended, and only the immediate members of their families present. The ceremony was performed by Rev. R. B. Grobb. Immediately after the wedding the young couple left on their honeymoon trip for points west. Mr. Brockwell is well known in this city, and is an employee of the C.G.E.

OBITUARY

LAWRENCE LONERGAN.

The funeral of the late Lawrence Lonergan, who died on Sunday, Dec. 10th, was held from the family residence in Asphodel Township to the Norwood Roman Catholic church and cemetery.

The deceased is survived by his sorrowing wife, seven sons, James, Thomas, Joseph and Frederick, of Toronto; Michael of Peterboro; Egbert of Chicago; and Francis on the homestead. He also leaves two daughters, Sister M. Teresa of Mount St. Joseph, Peterboro; and Mrs. James Ryan of Toronto, two sons and one daughter having predeceased him. He also leaves eleven grand children and three great grandchildren.

The late Mr. Lonergan was 81 years old and was a lifelong resident of Asphodel township. The funeral was largely attended by friends from Toronto, Lindsay, Peterboro, Warkworth and all the surrounding country; also numerous spiritual offerings, showing the high esteem in which the deceased was held.

MRS. MARTHA SIMMONS

The death occurred in Cobourg Monday of Mrs. Martha Simmons widow of Henry Simmons. Three weeks ago, Mrs. A. R. Dundas, also of Cobourg, and a daughter of Mrs. Martha Simmons, passed away. The shock of her death was more than the mother could bear and her death was partly attributable to this cause.

The funeral was held in Cobourg this afternoon from the residence of her son-in-law, Mr. A. R. Dundas, James street, Cobourg, at 2 p.m. to St. Peter's Cemetery.

Word of Mrs. Simmons death was received in Peterborough by Mrs. E. Shearer, 615 George street, The latter is a relative of the deceased.

ISABEL A. MILLS.

TThe death of Miss Isabel Mills occurred last Saturday morning at 11 o'clock at the home of her sister, Mrs. C. E. Hubbs, 336 Armour Road, after a long illness.

The deceased was born in England, moving to Canada many years ago. She has resided in Peterborough for the last thirty years.

Miss Mills was an active member and worker in St. Luke's Church, and also a member of the Women's Auxiliary in that church. Her presence, during her illness, was greatly missed by those who were in direct contact with her in social as well as church life.

The deceased leaves three sisters to mourn her loss, Mrs. W. H. Fairburn, of Toronto, Mrs. (Rev.) Hughes Jones, of Weston, and Mrs. C. E. Hubbs, of this city. She was also a daughter of the late Wm. Mills, J.P., of the city.

A beautiful wreath was donated by the church warden on behalf of the congregation.

The funeral service was held at the residence of Mrs. C. E. Hubbs, 336 Armour Road, yesterday at 2 p.m., the service in St. Luke's Church at 2.30 p.m., conducted by the Rev. C. J. Bousfield, rector of St Luke's Church. Interment took place in the family lot at Little Lake Cemetery, where the father, mother, and one sister were buried a number of years ago.

The persons from out of town who attended the funeral were: Mr. W. H. Fairburn, of Toronto, Rev. Hughes Jones, rector of Weston, and Lt. R. Grant, of Camp Borden. Mr. C. E. Hubbs, of the city, also attended.

The pall-bearers were: Edward E. Peck, R. H. Parsons, Mark Burnham, Hugh Bertram, J. J. Turner, and William C. Thomson.

CHILD CHOKED TO DEATH BY A PIECE OF APPLE AT NOON

Marguerite Doreen Simpson, the eleven-month-old child of Mr. and Mrs. Lewis Simpson, 59 Sophia Street, choked to death to-day as a result of a piece of apple lodging in her windpipe. The accident happened shortly after eleven o'clock. Dr. D. Carmichael was summoned, but when he arrived the child was dead. The funeral will be held on Friday.

Society

Mrs. F. B. Elliott and little daughter Dorine, and son Vaughan, of Yellow Grass, Sask., are guests at the home of Mrs. Leslie Turner, Gilmour street.

Mrs. C. B. Thornton is in Cobourg attending the funeral of the late Mrs. M. Simmons.

Ald. R. N. Jones is in Toronto to-day on business.

Mrs. W. Flester (nee Lily Stocker) left on the noon C.P.R. train to-day for New York, after a two months' visit in Peterborough. She is travelling by way of Montreal, where she will spend a few days with friends.

TURKS REFUSE ASSIGN A HOME FOR ARMENIANS

Conference at Lausanne Runs Into a Snag—Ignore Minorities.

LAUSANNE, Dec. 13.—(Canadian Press).—Turkey refused at today's session of Near East Conference to assign any special part of Turkey as National home for Armenians. Ismet Pasha declared it would mean new attempt to dismember Turkey. He was irreconcilable on other points concerning treatment of minorities in Turkey.

Besides declaring Turkey would not set aside an inch of Turkish soil for an Armenian National home he said, she would not accept regulation of rights of minorities by any international commission. Lord Curzon warned Ismet there would be no sympathy in world for Turkey, if conference failed on question of treatment of minorities.

STREET RAILWAY FARE

Mayor Maguire of Toronto, Sees No Reason For Higher Rate.

TORONTO, Dec. 13.—(Canadian Press).—Mayor Maguire has proposed to make another fight to secure the five-cent fare on the Toronto street railway system.

"It is my purpose," said the Mayor last night, "to call upon the Toronto Transportation Commission to report at once as to the practical possibility of a five-cent fare in Toronto. I feel satisfied that there is no good sane reason why citizens should be called upon to pay more."

"Economy is the Easy Chair of Old Age."

MIXED NUTS ..... 20c Per Lb.
Almonds, Filberts, Walnuts, Brazils!
Fancy Cranberries, Qt., 25c
Broken Shelled Walnuts, French, Lb. 45c
Prunes, 2 for 25c, Lb. .....15c, 20c, 25c, and 30c
Fancy Apricots, Lb. 40c
Fancy Peaches, Lb. 25c
Seeded and Seedless Raisins, Lb. 15c
Choice Mincemeat, Lb., 20c
New Hallowe Dates, Lb. 11c

CEREALS

Kellogg's Corn Flakes, package 10c
Shredded Wheat.... 2 for 25c
Puffed Wheat ..... 2 for 25c
Puffed Rice ..... 2 for 35c
Rolled Oats .... 6 Lbs for 25c
Corn Meal ..... 6 Lbs. for 25c
Cr. of Wheat....4 Lbs. for 25c
Corn, Peas, or Tomatoes, ... 2 Tins for 25c
Head or Leaf Lettuce, Crisp Celery, Oranges, Bananas, Spy Apples, Grapes, and all Seasonable Fruits and Vegetables.

IN OUR MEAT MARKET

Round Steak 20c
Sirloin and Porterhouse Steak, Lb. 25c
Trimmed Pork Chops .. 25c
Chuck Roast Beef 12½c
Arm or Shoulder Roast Beef 15c
Porterhouse or Sirloin Roast 22c
Should. Roast Pork, Lb. 20c
Boiling Pork 17c
Spare Ribs, Tenderloin, and all Small Meats. Also Cooked Meats.
Sausage, Lb. 15c
Hamburg ..... 2 for 25c

FITZPATRICK & GERAGHTY
Charlotte and Park 'Phones 491-2110
Rubidge and Dalhousie 'Phones 481-2111

THE BOARD OF HEALTH HAD A MEETING TO-DAY

Salary Increases For Nurses at the Isolation Hospital—To Meet Health Organizations.

At the regular meeting of the Board of Health this morning a number of reports were submitted.

The Board decided to recommend to the Council that a sewer should be connected to the house of Mr. A. Cripps, Olive avenue. Also that the salary of Misses O'Neil and Curtiss who have been in training in the Isolation Hospital for one year, will be increased $5 a month. The Board also decided to have an electric bell connected from the caretaker's home to the hall-upstairs in the hospital, and that the Chairman, Geo Duncan and Dr. W. H. Young, Medical Officer of Health to look into the matter of the cost of putting a fireproof door to connect two halls in the up-stairs of the Hospital. Dr. Young was instructed to supply the Public Nurse with record cards, a suitable Card Cabinet and also a Street Directory.

The Board after a lengthy discussion passed the following resolution The Peterborough Health Association, the Well Babies Clinic and the Peterborough Branch of the Red Cross Society be requested to send two representatives to meet the Board of Health at their next meeting, on the third Monday in January to consider the matters connected with the health of the city and the close co-operation between these so-Societies and the Board.

A letter was read from Fred W. Routley, Director of Ontario Division of the Canadian Red Cross Society in regard to the work that may be done by the Public Health Nurse.

BROADENING OUT AT THE U.F.O. MEETING

J. J. Morrison Threw Down the Gauntlet in His Initial Speech at Annual Meeting.

TORONTO, December 13. Canadian Press. — "Broadening out" issue came to the forefront at the outset of the annual meeting of th United Farmers of Ontario here this morning. Secretary J. J. Morrison threw down the gauntlet in an initial speech in connection with his annual report. Mr. Morrison called for a frank discussion and a definite decision on the matter.

Immediately following Mr. Morrison's pronouncement a delegate from Midlesex county rose and declared that the time had come to make a decision in regard to the "broadening out." The United Farmers of Ontario he said must have one leader, and one only.

"In welcoming the delegates, President R. W. E. Burnaby who it is expected will retire from office owing to pressure of private business, stressed the necessity for unity in organization; some people, he said, were hoping to see the present convention split the Farmers' Movement in Ontario. There should be a spirit of compromise.

Fraternal greetings were brought to the convention by a number of delegates from Quebec, the Maritime and Western provinces.

A WOMAN TRAVELLER WILL LECTURE HERE

That times have changed is illustrated by the fact that it is now possible for young women to set out alone and independent, and travel around the world. Such a young woman, Miss Lucia Owen, representing the British and Foreign Bible Society, will be in Peterborough next Thursday, and will give an address in Reid street hall, Trinity Methodist church, in connection with which she will use lantern slides showing places of interest in the world which she has visited, including Palestine, where so many interesting things are now taking place. Miss Owen is meeting her own expenses on this world's trip, but is taking advantage of her opportunities to gain information for the British and Foreign Bible Society.

LOCAL CHILDREN IN TORONTO STAR'S CONTEST

Among the children who are competing in the Toronto Star contest for the honor of being painted for the Queen, photos of the following two Peterboruggh little ones haye been entered: Arthur Hepburn Ackerman grandson of F. B. Ackerman, and Betty Meyers, grand-daughter of C. B. Routley.

TWO BIG BATTLES IN BASKET BALL LEAGUE

The City Basket Ball league opened last week with two fast rounds. The Young Men proved their class and defeated the Belmonts and the Rotarians vanquished their rivals the Kiwanians. To-night the winners of last week's contests clash in the second fixture. The Rotarians will be strengthened by the presence of DeGraw who was not available a week ago.

The Kiwanians have followed their motto "We Build" and have strengthened their team considerably and promise to give Belmonts plenty of action. The city's best basket ball talent is represented on the various teams. There promises to be not a slow minute from start to finish. The first games commences at 8 p.m.

IN MEMORIAN.

In loving memory of Harold Owen, son of Mr. and Mrs. Wm. Sampson, Grafton Ont., who departed this life, December 1, 1921.

I think or him in silence,
No eye may see me weep,
But treasured in my inmost heart
His memory will I keep.

Sadly missed by Father, Mother, Brothers and Sisters.

See That Your Child Sees Right

Regular youngsters should have good sight. Does your youngster have it?

Poor vision may lead to serious trouble later, if not corrected now with properly fitted glasses.

Don't blame the child if you are in doubt about its eyes.

An Examination Will Quickly Tell the Story.

Fowler's Optical Parlors
373 George Street
Peterborough

BLUNDERS

WHY IS THIS WRONG?
The answer will be found among today's want ads.
(What "Blunder" do you suggest?)

CALL ANOTHER NAVAL ARMAMENT CONFERENCE

WASHINGTON, Dec 13.—(Special.)—Call another naval armaments limitation conference, the Naval Appropriation committee urges President Harding.

VALUE AND QUALITY

Special in Seedless Oranges, Per Dozen 40c, 50c, 60c, 75c
Grapefruit,3 for 25c, 10c, and ..... 2 for 25c
New Lemons, per Dozen .. 40c
Tangerines, large, per Doz., 60c
Pomegranates, Delicious Fruit, ... 2 for 25c
Table Apples, per Dozen .. 40c
Cooking Apples, per peck 40c, 50c, 60c
Cooking Apples, per peck, ... 40c, 50c, 60c
California Pears ..... 4 for 25c
Grapes, Luscious and Juicy, per Pound 30c
Table Raisins, per lb. pkg., 50c
Lettuce, Head Lettuce, Parsley, and Celery.

NUTS

New Mixed Nuts, per lb. .. 25c
New Shelled Walnuts and Almonds.
New Prunes, lb. .... 20c and 25c
New Dates, lb., 15c—2lb. for 25c
Cooking Raisins and Currants.

Try Our Groceries.
Fish and Oysters in Season.

D. M. MINICOLO
'Phone 935. Prompt Service.
410½ GEORGE STREET

Dr. Goodwin
Chiropractor
Palmer Graduate
106-108 Barrie Building
Lady Attendent Phone 431
Hours: 10-12 a.m., 2-4 and 7-8 p.m.
Office closed Tues. and Thurs. Eves.

THE Groceteria Stores

FILLED WITH YULETIDE REQUIREMENTS.

Quality is what you want. Quality is what we have. But the Cash and Carry Price is the big inducement.

COME—LOOK AROUND—NO OBLIGATION TO BUY.

NEW JAMS, made from fresh fruit and granulated sugar only, put up by the Glasco Co. Raspberry, strawberry and others. 3lb. pails 73c

CAMPBELL'S SOUPS, Tomato, Oxtail, Vegetable, Pea, Julienne, Celery, Asparagus, Mock Turtle..... 13c

CALIFORNIA LIMA BEANS, the good kind..... 12c

H.P. SAUCE, the only Sauce of its kind..... 27c

LIBBY'S PORK AND BEANS, No. 2 size tin..... 11c

LEA & PERRIN'S SAUCE—Small bottle, 23c Medium bottle.... 37c Large bottle, 70c

Seeded California Raisins
Choice, Good Size Fruit, Per Lb.
13c
In 3-Lb. Packages and Not More Than 9 Lbs. to a Customer

PEANUT BUTTER, 1 lb..... 25c

PEANUT BUTTER, ½ lb..... 20c

PASTRY FLOUR, extra quality for Xmas baking..... 24-lb. sack 70c

SODA BISCUITS, Christie's or McCormick's, rep. lb. pkgs..... 13c

MAPLE BUTTER, made from pure maple syrup only. A delicious spread for the children's bread. 1-lb. tins for..... 30c ½-lb. glasses for..... 20c

MARASCHINO CHERRIES, in bottles..... 19c

BENSON'S CORN STARCH, the old reliable, in yellow wrappers..... 10c

CANADIAN CORN STARCH for..... 8c

CEYLON TEA, new crop at old price. Our special, per lb..... 48c

FRESH CANNED VEGETABLES—Tomatoes, large tin, 12c Corn, 2's.... 12c Peas, 2's.... 12c

DALTON COFFEE, 1 lb..... 61c

DALTON COFFEE, ¼ lb..... 14c

CREAMERY BUTTER, choice, fresh made, in pound prints..... 37c

PREPARED ICINGS, put up by Pure Gold Company, in different colors and flavors, per pkg..... 11c

QUAKER OATS, family size, fresh from the mill..... 25c

BULK ROLLED OATS, fresh, lb..... 4c

BULK CORN MEAL, fresh, lb..... 4c

BULK CREAM OF WHEAT, lb..... 6c

BULK ROLLED WHEAT, lb..... 6c

(Meals all fresh from the mill and put up in convenient size packages.)

CLOVER LEAF SALMON, red, this year's pack—1-lb. tins..... 47c ½-lb. tins..... 26c

SUNFLOWER SALMON, pink—1-lb. tins..... 15c ½-lb. tins..... 10c

PURE WHITE CLOVER HONEY—5-lb. tins..... 70c 10-lb. tins..... $1.40

FINE SHREDDED COCOANUT, per lb..... 20c

Only 9 Business Days Until Christmas

The Groceteria Stores
429 GEORGE ST. OLD MARKET ARCADE
Cor. RUBIDGE & SHERBROOKE STS.
Cor. GEORGE & ANTRIM STS.

It's confidence that does it!

ORANGES

Seedless Oranges, best quality, doz. 30c

EGGS

Strictly fresh, doz. 70c
Freshly Roasted Peanuts, lb. 25c
Broken Sweet Biscuits, per lb. 10c
Holly Wreathes, each 25c

FRUIT

Valencia Raisins, lb. 25c
Greek Sultanas, lb. 35c
Bleached Sultanas, lb. 30c
Seedless, lb. 15c
Seeded, Griffin & Skelley, pkg. 16c
Currants, freshly cleaned, lb. ..... 20c and 25c
Dates, extra fine .... 2 lbs. 25c
Figs, good for eating and cooking, lb. 30c

PORTER S. WHITE CO.
'Phone 208 : 334 George St.

16 PAGES

The Evening Examiner

16 PAGES

VOL. LI., No. 139 PETERBOROUGH, THURSDAY, DECEMBER 14, 1922 PRICE THREE CENTS

THE GIFT SUPREME
COMPLETE

TOILET SETS IN SOLID FRENCH IVORY OR EBONY AT BOND'S DRUG STORE

Handsome Satin Lined Cases in Manicure or Brush, Comb and Mirror complete, from $3.00 up to $45.00.

JURORS ANNOY JUDGE; MISSED USUAL VISITS

Some Stayed at Home, One Went to U. F. O. Convention—Seven Returned to Court.

GOOD WISHES

The defective accoustics of the county court room were once more condemned by a Grand Jury in a censuring paragraph in their presentment to Judge Huycke this morning. His Honour heartily endorsed the Jury's recommendation and said it would be a pleasure to forward it to the County Council although similar previous suggestions had not yet produced the desired improvements.

When the grand jury returned to the court after visiting the public institutions, only seven of them were present. Of the others Mr. Morley Smithson of Otonabee had gone to the U.F.O. convention in Toronto, and Ald. Turner and Mr. W. B. Warne of Peterboro were at their homes, and it was reported had not accompanied the faithful seven in their rounds.

"They had no business to go off like that neglecting the duty they had sworn to carry out," said Judge Huycke, who was obviously displeased. He ordered the Sheriff not to pay the absentees, but it was learned this morning that they had already been paid for the day by the County Treasurer.

It was also stated that none of the jurors had absented themselves until the two criminal cases had been disposed of. His honor said that he could fine Mr. Smithson up to $1000. He requested the seven jurors to return in the morning, and especially thanked the foreman, Mr. John Renwick of Otonabee and his six dutiful companions for the performance of their duties.

This morning His Honor referred to the incident, and said that it was the first time in his experience that members of a Grand Jury had broken up in that manner. He said that some judges would have been more severe and would probably have imposed some punishment, but he hoped that the situation would not occur again. His Honour noted that Mr. Smithson's chair was still empty. He dismissed the Jury with wishes for a Happy Christmas.

The report presented by Mr. Renwick follows:

"We heartily concur with your Honour when referring to the absence of crime and add our congratulations to the city and county.

"We would respectfully draw the attention of the County Property Committee of the County Council to the accoustics of the court room. We have been apprised that the Council have the matter under consideration at the present time and we feel assured that they will attend to this matter and complete the most up-to-date and convenient court house in Central Ontario, which is a credit to all concerned.

"The jail, hospitals and other institutions are to all appearances conducted in a most efficient manner.

"We would urge the Board of Management of the County House of Refuge to hasten the improvements to the heating system that they have now under way.

"In conclusion we thank your Honor for your courtesy to the Grand Jury and recognize the words of advice given and trust you may long be spared to occupy the exalted position you so creditably fill."

A FORMAL AGREEMENT TO FIGHT CARPENTIER

PARIS, Dec. 14. — (Canadian Press.)—Formal agreement for fight between Battling Siki and Georges Carpentier on date yet to be fixed has been fixed by Siki and his new manager, Charles Brouilhet, says the Matin. Carpentier will likely sign to-morrow.

PETERBORO MAN WAS ELECTED TO OFFICE

Mr. G. L. Hay was elected by acclamation to the office of Assistant Chief Rabban on the Divan of Rameses Temple of the Mystic Shrine at the ceremonial held in Toronto yesterday. There were about twenty tables from Peterborough in attendance.

URUGUAY PRESIDENTS FOUGHT DUEL TO-DAY

MONTEVIDEO, Dec. 14.—(Special).—Baltazar Brum, President of Uruguay, and Luis Herrera fight a bloodless duel.

MEET ME
Tonight at 8 o'clock
Broadway Rose

"TIGER WOMAN'S" DARING ESCAPE

A graphic illustration of the way Clara Phillips, convicted of the brutal hammer murder of Alberta Meadows, escaped from the Los Angeles county jail. Cutting the bars of her cell, she scaled the roof of the jail as shown by the dotted line, risking an 80-foot fall in going up over the cornice, then climbed down a drain pipe to an adjoining building ,thence through a roof door to the street and the wafting auto of a confederate. Inset shows Mrs. Phillips.

COMMITTED SUICIDE IN THE COUNTY JAIL

Welland Man Was Held on a Charge of Murder—Twisted the Bedclothes into a Rope—Two Others in the Cell the Same Time.

WELLAND, Ont., Dec. 14.—(Special.)— Charles Beckett, the man who was charged with murdering the late Dwight Dilts, of Pelham Centre, on November 23, committed suicide by hanging himself at the county court jail some time before five o'clock this morning.

The body of the prisoner was found by Guard Abel Miller around five o'clock. A preliminary inquest was held at 10 o'clock this morning, but the press was excluded. It was held in camera. No explanation of this was given.

Beckett used his bed clothes to bring about his death. He evidently twisted these into a rope and fastened them to the grating of the cell door. It is thought he used the [illegible] of his body from the floor of the cell to bring about strangulation. A strange feature of the tragedy is that there were two other prisoners with him who, from all accounts, slept through the whole performance. Beckett must have gone about his grim job with little noise and much determination. The jail people telephoned to Dr. J. H. Howell at 5.3 to have a look at the dead man, but it was too late to do anything as life was extinct.

The inquest has been adjourned until to-morrow evening. A jury empanelled viewed the body this morning accompanied by Chief Grabb and Provincial Police Officer Gurnett, who captured Beckett after the murder.

Beckett was described as a model prisoner and also application had been made to the Attorney General for an examination as to his sanity. He acted very rationally at the jail.

He is said to have slept soundly and to have been almost eager to obey the command of the jail authorities.

Early this morning, Mrs. Beckett and son were notified of the suicide and were quite overcome.

ENGLAND'S DAUGHTERS IN ANNUAL SESSION

Lady Lansdowne Lodge, Elects Officers For Ensuing Year Will Hold Social.

Lady Lansdowne Lodge, the Peterborough branch of the Daughters and Maids of England, held their annual meeting in the S. O. E. Hall on Tuesday evening last, when the following officers were elected for 1923:

Worthy Past. Pres.— Sis. Anderson.
Worthy Pres.—Sis. I. Booth.
Worthy Vice-Pres.—Sis. M. Gaskins.
Worthy Chaplain—Sis. Bugg.
Worthy Sec.—Sis. A. Webb.
Worthy Treas.—Sis. A. Lee.
1st Guide—Sis. L. Booth.
2nd Guide—Sis. A. Cotton.
3rd Guide—Sis. Collis.
4th Guide—Sis. Macfarlane.
Inner Guard—Sis. R. Rumberlow.
Pianist—Sis. A. Cotton.
Auditors— Sister Goodwin and Sis. Parsons.
Trustees—Sisters I. Smith and E. Ainslee.
Physician—Dr. Young.

It was decided to hold a social with refreshments at the next monthly meeting for members and their friends.

ST. JOHN'S CHOIR.

St John's choir meets for practice in the Guild room to-night at 8. Boys' carol practice 7.15.

OFFICERS ELECTED BY COURT STANLEY, A.O.F.

Reports Show Gains Numerically and Financially During Year.

On December 12th Court Stanley held their election of officers for 1923. There was a large attendance of members present. During the year the court has made great gains, both numerically and financially, and is in a very healthy condition. Very important business was discussed and transacted, which will prove a great asset to the Order. The following are the newly elected officers:

C. R.—Bro. J. S. Mason.
S. C. R.—Bro. F. Dainton.
S. W.—Bro. G Mathews.
J. W.—Bro. S. Laws.
S. B.—Bro. W. Dowson.
J. B.—Bro. I. W. Hume .
C.—Bro. D. Hamilton
Treas.—Bro. H. McWha.
Sec.—Bro. A. Day, 168 Douro St.
Medical Officer— Bro. Dr. Raymore Scott.
Trustees — Bros. T. Hendry, G. Tremain, A. Brotherston.
Auditors — Bros. G. Record, P. Boxall, R. J. McWilliams.

The installation of new officers will be held January 23rd.

THE BANK CLEARINGS AHEAD OF LAST YEAR

Clearings for week ending Dec. 14, 1922, $780,984.
Same week last month, $840,216.
Same week last year, $778,723.
Same week 2 years ago $1,085,745.

KIWANIS CLUB LADIES' NIGHT LAST EVENING

Interesting Musical Programme Provided by Entertainment Committee-Music From N.Y.

A PRESENTATION

Last evening the Peterboro Kiwanis Club entertained the ladies to a musical radio evening at the Empress Hotel. With President Frank Whitehouse in the chair there were no idle moments. Frivolous married men who delight to indulge in boyish pranks in the presence of their wives were suppressed by numerous and heavy fines. Some of the chief offenders were Kiwanians Joe Worth, Lloyd Hamilton and Alex. Dick. The boosters were Kiwanians Harry Boyle, Jack Dewart and Charlie Cummer. The result was that many of the ladies received a number of acceptable prizes.

The program opened with a 'cello selection by Mr. M. B. Chenhall, Jr., and was followed with a solo and encore each from Miss Lilian Eastwood, Mr. J. Graham, and Mr. John Ball; a trio by Miss Lilian Eastwood, Mr. J. Graham and Mr. John Ball was much appreciated. Kiwanians Alex. Dick and Jack Jary gave a selection from the recent Kiwanis Minstrel Show that brought down the house, and, incidentally, a couple of heavy fines. Kiwanian Leslie Unitt was the accompanist.

A feature of the evening was the presentation of a Kiwanis membership to Mr. Martin Chenhall, Sr., in appreciation of his valuable services in the organization and direction of the Kiwanis Minstrel Show, which proved to be such a big success. Dr. G. L. Macdougall made the address and presentation and referred to some of the heavy work involved in the production of the show. Reference was also made to the good work of Kiwanians Charlie Cummer, Alex. Dick, Bill Barrie, J. A. McKone and George Henderson. The latter was described as the mainspring of the Kiwanis organization. George denied the allegation and reminded the members that the election of officers would take place on Tuesday next.

Mr. Martin Chenhall in reply to the presentation, declared that he had enjoyed the Kiwanian Association and attributed the success of the show to the Kiwanis spirit which carried them through to such a successful issue.

An interesting address on Music and its origin was read by Mr. J. M. Greene, of the Greene Music Company. Mr. Greene referred to the early history of music, some of the well known composers, a few well-known compositions, and concluded with the presentation of statistics dealing with the production and importation of musical instruments in the Dominion of Canada.

The concluding feature of the program was a radio concert provided by Mr. H. A. Cranfield and Mr. A. B. Gates. The latter explained that the large number of broadcasting stations operating last evening was in a measure responsible for the failure of the set to live up to its advance notices. In spite of this handicap the Kiwanians and their guests heard a number of enjoyable musical selections from New York.

GIFT FROM BIBLE CLASS TO TEACHER

Mrs. Welbourn Gets Present of Cut Glass Fruit Dish .

The Cheerful Workers Bible Class of St. James Methodist Sunday School met at the home of Mrs. Vannest, Princess street, Tuesday evening, when a most enjoyable time was spent. The election of officers for the coming year took place and resulted as follows: Teacher, Mrs. Welbourn; president, Mrs. Davis; vice president, Mrs. Wager; secretary treasurer, Mrs. C. Hill.

Several committees were appointed giving each member an opportunity to engage in good work. A pleasing feature of the evening was the presentation of a cut glass fruit dish to the teacher, Mrs. Welbourn.

The following address was read by Mrs. Hill and the presentation made by Mrs. Vannest.

"Dear Mrs. Welbourn,—

"The members of your Bible Class feel that they could not let this season of the year pass, without in some way showing how much they appreciated your work as teacher.

"The past year has been a strenous one and we know that you have made many sacrifices for us.

"As a slight token of our appreciation we ask you to accept this Fruit Dish ,hoping you may be spared many years to use it, and we trust we may meet on many such occassions as this.

"We wish you and yours a Merry Chirstmas and a Happy New Year.

"(Signed on behalf of the class)
"MRS. ATKINSON.
"MRS. DAVIS."

MR. R. R. HALL RENEWS APPEAL FOR MEETING ON POWER QUESTION

Will Give Ald. James Hamilton a Chance to Prove Charges Before a Tribunal of Ratepayers—Mr. Hall is Prepared to Hold a Meeting at His Own Expense.

In most respectable language, I requested the Mayor and City Council to call a public meeting of the ratepayers to discuss the power situation, and to invite Sir Adam Beck to be present, to show cause, why this city should not on its own account develop power from dams 4 and 5 and Burleigh Falls and make an annual saving of $50,000.00 per year to the ratepayers of this city and still have surplus power to sell at a low rate to attract new industries.

According to the report in last night's Examiner, in discussing my most respectful request, I was shocked to learn, that Ald. Hamilton, Chairman of the Manufacturers' Committee of the City Council, said:

"It's a damned shame that any person can attack an institu-"tion like the Hydro for his own damned selfish interests and "glorification."

I propose to give Ald. Hamilton, Chairman of the Manufacturer's Committee of the City Council, the opportunity to prove that charge before a meeting of the taxpayers of this city, even though it is couched in coarse and unseemly language.

I propose that a meeting of the taxpayers shall at once be called in spite of the opposition of the majority of the Manufacturer's Committee of the City Council, and in the face of its chairman's side-stepping refusal to do so. The taxpayers have a right to be heard. They are entitled to information. They are entitled to know: (a) What Sir Adam Beck has to say; (b) What Mr. Thomas Tooms, M.P.P., has to say, why the Ontario Government should block and prevent this city from developing power on its own account; (c) What Mr. G. N. Gordon, K.C., M.P., has to say, why the Dominion Government should stand by and see the valuable water powers on the Otonabee River and its Lakes run to waste when they could be developed to the advantage of this city.

It would be more creditable to the Mayor and City Council, if such a meeting were called by them. To that end I would most urgently request that all citizens, male and female, of this city, who are interested in this question, would sign the REQUEST, immediately below this article, cut it out and send it at once to my office, or in care of The Examiner if it is more convenient, and it will be immediately presented to the Mayor for immediate action, and in case he refuses to call such meeting, **I shall, at my own personal expense, undertake to call the meeting.**

If the ratepayers sign the REQUEST for the meeting in Large numbers and show that they have yet some interest in the growth and progress of this city, I will undertake, that the largest speaking accommodation possible shall be furnished. The More REQUESTS, the greater will be the seating accommodation.

The permitting of the water powers to run to waste, means to this city, the loss of the annual interest on over $1,000,000.00. It means that many workingmen are going idle when they could be profitably employed in developing these works, in building electrical machinery, in building hydraulic machinery, in lessening the "COST" of power and in attracting industries to give work.

Please sign the REQUEST below and hand in or mail to my office, or addressed to me in care of The Examiner, and if the ratepayers are in earnest, there will be "a shaking of dry bones" in the City Council, the Peterborough Utilities Commission and in the Hydro Electric Power Commission and elsewhere if necessary.

R. R. HALL.

Dec. 14th, 1922.

Sign, cut out and mail or deliver to my office at once or to The Examiner Office if more convenient:

His Worship Mayor Taylor,—You are respectfully requested to call at once a meeting of the ratepayers of this city to discuss the development of our water powers on the Otonabee River and its Lakes and to invite Sir Adam Beck or his representative, and Mr. G. N. Gordon, K.C., M.P., Mr. Thomas Tooms, M.P.P., and others, to show cause why it should not be done and others to show cause WHY IT SHOULD BE DONE.

.....

.....

.....

A TALK OF PEACE BETWEEN FACTIONS

Considerable Section of Irish Republicans Ready to Negotiate For Peace.

DUBLIN, Dec .14. — (Canadian Press.)—Talk of peace between Republicans and Free Staters in Ireland is increasingly heard as Christmas approaches. Action taken by the new Senate of Free State Tuesday in appointing commission to work for peace has developed some indications that a considerable section of Republicans is willing to negotiate for peace and that the rank and file is moving in that direction. Summoning of all Sein Fein clubs in Dublin city and county to debate peace on Sunday is pointed out as significant as although clubs are composed of treaty supporters and Republicans it was latter who sent out the notices for the meeting.

Chief difficulty of gathering will likely centre on unwillingness of irregulars to surrender their arms. It is the firm decision of the government that no armed force other than the National organization will be permitted to exist.

TRUTH MISSION MEETING.

The regular weekly cottage prayer meeting of Truth Mission will be held on Friday evening at the home of Rev. David and Mrs. McKee, 262 McDonnel Street.

PRODUCE PEAT TO SELL AT A PROFIT

TORONTO, Dec .14.—(Canadian Press.)—Seven years' investigation of possibility of developing Ontario peat deposits has convinced the peat committee appointed by Ontario and Provincial Governments in 1915 that fuel from provincial bogs can be manufactured in commercial quantities at a cost which will enable it to be sold in competition with anthracite. In an internal report the committee outlines results of extensive experiments carried out near Alfred, Ont., and he comments that governments undertake construction and operation of perfected peat producing plant. It is the opinion of committee that price of peat delivered to consumer should be in neighborhood of $10.

BOUQUET OF FLOWERS GREETS HYDRO MOGUL

ST. CATHARINES, Dec. 14. — (Canadian Press.) — Bouquets of flowers and salvos of applause greeted Sir Adam Beck when he appeared here last night at the opening of the campaign for the second submission of by-law for authorization of construction of Port Credit-St. Catharines radial line.

"We want no nationalization of local affairs," declared Sir Adam. "There has been altogether too much interference from Provincial and we want none of it in Ottawa."

SOLLY SIEGEL'S STORY OF A WHISKEY DEAL TOLD IN COURT

Said He Paid Reginald Winch $190 for 42 Bottles of Whiskey that Were Found to Contain Only Water When Opened Later.

HIS MONEY BELT

The capaciousness of Solly Siegel's money belt, produced on Wednesday afternoon as an exhibit in the trial of Reginald Winch for alleged fraud might have been accepted as mute evidence of the wads of money used by bootleggers in plying their furtive trade. It was a home-made waistband about six inches wide, and was worn between his outer shirt and his B.V.D.'s. In its general appearance of roominess it might have served as a wallet for Soviet rubles or German marks.

It was supposed to have a peculiar significance in this case for the corners of one of its pockets in which bills were tucked away were sewed across, and said to have the effect of turning up the corners of bills thereby giving them a certain identification mark. And on the witness stand Siegel indicated four bills with corners creases which the police found on Reginald Winch after he was arrested on the night of September 7th last, charged with having sold Siegel forty-two bottles of whiskey which, on being opened shortly afterward, were found to contain only water. Siegel testified that these bills were part of the $190 he paid Winch that afternoon, but he would not positively swear to a number of other bills that were also produced from the police package.

Mr. J. A. O'Brien, representing the accused, endeavoured to adduce an admission that upturned corners were common marks on bills carried in men's pockets, but the witness clung to his opinion that at least four of the bills produced in court still bore the cramping effect of the home made canvas pouch.

Admitted Bootlegging

Siegel acknowledged that he had been in the bootlegging game for a year and a half prior to last September. He hedged from Mr. O'Brien's first pointed questions and asked what had his former traffic to do with this case, but admitted with a half apologetic, half defensive smile that he intended to sell the forty-two bottles if they had been whiskey.

After he discovered that one or two bottles contained water he left his car with its cargo unguarded on the street in front of his home for two hours while he was trying to get in touch with Winch and later the police.

Mr. O'Brien stressed this fact, and also Siegel's statement that Winch handed the $190 to his "partner" Pete Jeffries to count and that Siegel last saw the money in Jeffries' possession.

Crown Attorney Hatton conducted the prosecution under the specific

(Continued on page 8.)

Debt of Country Is Still Growing

BRANDON, Man., Dec. 14.—(Canadian Press).—The only remedy for existing troubles of this country was increased population declared Robert Fork, M.P. leader of the Progressive Party at the Brandon Builders Exchange banquet here last night.

Stating that debts of Canada were growing by millions of dollars year by year he did not hold out hopes for reduction of taxation for many years to come.

CANNOT THINK OF TWO THINGS AT SAME TIME

Every Thought Entirely Filling the Mind Become True and Transforms Into Action.

AUTO-SUGGESTION

By DR. EMILE COUE.

The principle of the method of teaching autosuggestion to patients, may be summed up in these few words:

It is impossible to think of two things at once, that is to say that two ideas may be in juxtaposition but they cannot be superimposed in our mind.

Every thought entirely filling our mind becomes true for us and tends to transform itself into action.

Thus if you can make a sick person think that her trouble is dihappearing, it will disappear; if you succeed in making a kleptomaniac think that he will not steal any more, he will cease to steal.

This training ,which perhaps seems to you an impossibility, is nevertheless, the simplest thing in the world .

It is enough, by a series of appropriate and graduated experiments, to teach the subject, as it were, the A.B.C. of conscious thought.

Here is the series; by following it to the letter one can be absolutely sure of obtaining a good result, except with the two categories of persons mentioned before; those who, from mental incapacity, cannot understand it, and those who will not.

The experiments following are those of Sage of Rochester.

First Experiment.

Preparatory—Ask the subject to stand upright, with the body as stiff as an iron bar, the feet close together from toe to heel, while keeping the ankles flexible as if they were hinges. Tell him to make himself like a plank with hinges at its base, which is balanced on the ground. Make him notice that if one pushes the plank slightly either way it falls as a mass without any resistance, in the direction in which it is pushed.

Tell him that you are going to pull him back by the shoulders and that he must let himself all in your arms without the slightest resistance, turning on his ankles as on hinges, that is to say keeping the feet fixed on the ground.

Then pull back the shoulders and **if the experiment does not succeed, repeat it until it does, or nearly so.**

Second Experiment.

Begin by explaining to the subject that, in order to demonstrate the action of the imagination upon us, you are going to ask him in a moment to think: "I am falling backwards . . ." Tell him that he must not reflect or wonder if he is going to fall or not; must not think that if he falls he may hurt himself; must not fall back purposely to please you, but that if he really feels something impelling him to fall backwards, he must not resist but obey the impulse.

Then ask your subject to raise the head high and to shut his eyes, and place your right fist on the back of his neck, and your left hand on his forehead, and say to him: "Now think; I am falling backwards, I am falling backwards, etc., etc....." and indeed, "You are falling backwards, You....are.... fall....ing.... backwards, etc."

"At the same time slide the left hand lightly backwards to the left temple, above the ear, and remove,

(Continued on page 15.)

FIRST CLASS HARDWOOD, CUT SHORT, $14.00 PER CORD. H. H. DINSDALE, 'PHONE 153. 2d-141-7177.

BLIND WORKER TO DEMONSTRATE

J. R. Brownlee Will Demonstrate Work From Dec. 16th to 23rd.

A very interesting demonstration will be given by John R .Brownlee, the Blind Basket Worker, on the second floor of the Turnbull store from Dec. 16th to Dec. 23rd, inclusive, when he will manufacture baskets, ferneries, stands, tables, etc. He has for sale a quantity of reed work at his home, 612 Chamberlain street, that he would like to dispose of before Christmas.

A NEW $20,000 CRAIG KENNEDY MYSTERY STORY IN SUNDAY'S HERALD AND EXAMINER, CHICAGO'S BEST NEWSPAPER. BUY IT TODAY AT L. W. LeBARR'S, CHARLOTTE STREET.

DAVID LLOYD GEORGE WRITES ON CURRENT TOPICS FOR THE CHICAGO SUNDAY HERALD AND EXAMINER EXCLUSIVELY. DON'T MISS HIS FIRST ARTICLE IN SUNDAY'S EDITION. BUY IT TODAY, AT L. W. LeBARR'S CHARLOTTE STREET.

CHRISTMAS GREETING CARDS
THE FINEST STOCK OF CHRISTMAS CARD PROCURABLE DOZENS OF DESIGNS—CARDS IN STOCK — MAKE SELECTION EARLY PRICES DOWN. SEE SAMPLES AT THE EXAMINER OFFICE. dtf.

Just For Friday and Saturday

Magnificent Gifts

IN LADIES' READY-TO-WEAR

From ROGOW BROS.

Make your Christmas gift this year a gift to be remembered with joy for years to come. Never before did this house offer you such an array of magnificent styles from which to choose. Never before could you secure such values at Christmas time. Our entire stock is offered to you at record-smashing prices. Special Christmas values prevail throughout the Store.

Read over the items listed below, compare them with the values offered elsewhere, and then come and see our goods. You will be amazed by their beauty and charm.

Goods purchased now will be stored until Christmas if you wish with a small deposit.

LADIES' FALL AND WINTER SUITS, were sold regular up to $55.00, tomorrow..... **$22.50**

ONLY A LIMITED NUMBER OF FALL AND WINTER COATS on hand now, and they are to go at cost and some way down below cost.

BURBERRY COATS. Regular price, $25.00. Tomorrow..... **$14.98**

AMERICAN VELOUR COATS, in brown and reindeer shades, all pure wool, fur trimmed, lined throughout. Regular price up to $45.00. Tomorrow.... **$22.50**

JUST RECEIVED A BEAUTIFUL LINE OF NEW YORK CANTON CREPE DRESSES, all exclusive styles. Worth from $35.00 to $49.00. Tomorrow only they will be sold at..... **$25.00**

ANOTHER LINE OF BEAUTIFUL CANTON CREPE AND SILK DRESSES, for the stout woman. Sizes from 38 to 46. Guaranteed to fit well, from..... **$29.00 to $39.00**

EVENING GOWNS. Only 6 Evening Gown on hand and all beautifully made. Regular up to $45.00. Tomorrow only..... **$25.00**

TRICOTINE AND SERGE DRESSES, or Poiret twill, all pure wool, guaranteed. Regular from $19.00 to $39.00, for..... **$9.50 to $22.50**

ONLY 5 HOMESPUN DRESSES on hand, our own make, guaranteed all pure wool. Regular price, $6.50. Tomorrow, to clear at..... **$4.98**

SKIRTS, in the latest stripes and shades. Priced from..... **$3.98 to $7.50**

JUST RECEIVED A NEW STOCK OF BLOUSES from the best makers. These are priced from..... **$5.50 to $9.50**

LADIES' PURE SILK AND WOOL UNDERGARMENTS, "seconds." Worth $2.50 garment, for..... **$1.49**

ALL KINDS OF LADIES' HOSIERY, in all shades and sizes, greatly reduced.

We have everything in Ladies' Lingerie for your Christmas presents. Sure to please, at prices that will convince you.

ROGOW BROS.

440½ GEORGE STREET

FOR RENT

TO RENT — 1 OR 2 WARM FURnished rooms with board. Apply 172 Brock street. 6d149 6795

TO LET — HOUSE FIFTEEN dolars per month. R. C. Braund. 3d141 6879

TO RENT — DUPLEX FLAT — 6 rooms; all conveniences; special low rent for the winter months. Apply 298 Brock street, or phon 694J or 1888. 3d141 6882

TO RENT — HOUSE CHEAP — conveniences; central. Apply 535 Bolivar street. 3d140 6864

TO RENT — ROOM FOR A CAR in comfortable garage. Apply 217 Rubidge street. 6d142 6855

TO RENT — 3 UNFURNISHED rooms, with the use of kitchen. Apply 166 Stewart street. 3d163 6783

TO RENT — 3 UNFURNISHED rooms near C.G.E. Phone 1851W

FOR RENT—BRICK BUILDING suitable for ware-rooms or for manufacturing. Immediate possession. Apply 437 George street. dtf

TO LET — HEATED AND NON-heated apartments. Apply Braund Bros. 19d140 6553

FOR RENT— HEATED OFFICE on George street. Apply 437 George street. dtf

FOR RENT —HEATED APARTment; Grand Central Building. Immediate possession. Apply 437 George street. dtf

TO RENT — A LARGE WAREroom, about 25 x 40 feet; also a flat on second story. Apply to P. Black, corner of King and George streets. 6d140 7058

TO RENT — 2 OR 3 NFURNISHed rooms; central. Apply Examiner for address. 3d142 6891

FOR RENT — A SIX ROOMED house with garage, 285 T wnsend street; immediate possession. Apply at house or phone 743. 3d140 6861

FOR RENT — GARAGE FOR rent; centrally located; also storage accommodation. Apply 437 George street. dtf

TO RENT—ROOM, VERY CENtral; suitable for office gentleman. Apply at Examiner for address. 3d142 6896

WANTED

WANTED TO BUY — A COW that will milk 20 quarts a day. Phone 193W. 3d141 7140

WANTED—AUTO TIR , RUBbers, boots and shoes; sound second hand bags, scrap copper and brass, all kinds of i ap iron, delivered to STEVENS, next to Cold Storage. Address 364 Mark St Peterborough, or phone 1[illegible]2W.

WANTED — LIVE POULTRY and rabbits. Highest market price paid. We also buy all kinds of second hand articles. Phone 771 or apply 520 Elm Street or 217 Hunter street. 26d150 6627

6 Acres, Frame House, 6 Cords Hardwood, close to City.....$2,400.00
6-Roomed Brick House, Central, with Plumbing $2,400.00
A New Bungalow, complete with Plumbing, Furnace $3,500.00
37 Stewart Street, to Rent, reasonably—with Plumbing.

TAYLOR & HOWDEN

144 HUNTER STREET. REAL ESTATE. PHONE 1462

FOR SALE

FOR SALE — CANARIES. APPLY 703 Aylmer stree 6d141 6815

FOR SALE—CANARIES. APPLY 453 Mark street. 6d140 7066

FOR SALE — 2 DURHAM NEW Milch Cows. Phone 35 r 23, Keene 3d141 6877

FOR SALE — CHILD'S WHITE Thibet set. Apply 586 Bethune St. 3d141 6881

FOR SALE—IMPROVED QUEbec heater. Apply 417 Dublin. 6d-144-6873

FOR SALE—PAIR OF LADIES' boots and skates. Cheap. Size 4. Apply 46 Lafayette Avenue. 3d-141-6872

FOR SALE — 3 CUTTERS, AND single harness, and 3 seated livery sleighs all in Al shape. 169 Hunter street East. 3d141 6878

FOR SALE — FANCY WORK — direct from India; nice Christmas gifts. Apply evenings at 97 Rubidge street. 6d144 6875

FOR SALE — A PAIR OF PET squirrels. Apply 97 Rubidge St. 3d141 6876

FOR SALE—GOOD ROAD OR general purpose horse. Phone 542 r 1-4, Lakefield. 3d-142-6886

FOR SALE— A BABY'S SMALL cot, cheap. 257 Romaine street. 3d-142-6889

FOR SALE—CREAM DELIVERed to any part of the city. Phone 1572W. 3d-142-6885

FOR SALE — LADY'S HOCKEY boots and skates; size 4. Apply 297 Park street. 3d140 6863

FOR SALE — SAXOPHONE — Conn "C" Melody; excellent instrument; very low price. Apply to Mr. Clarke, 190 Rubidge street. 3d140 7131

FOR SALE — PERSIAN LAMB coat, also Hudson Seal coat in good condition. Hudson seal muff and scarf. Apply Examiner for address. 6d 142 7100

FOR SALE — LADY'S BROWN winter coat, trimmed with fur collar and cuffs; size 36. In splendid condition. Price $15.00. Apply at Examiner for address. 2d140 7138

CHRISTMAS TREES.

CHOICE TREES DELIVERED to any part of the City. Phone in your order early. Phone 1288J, 225 Lake street. 8d-7-9-12-14-16-18-20-22

FOR SALE — XMAS TREES DElivered to all parts. Apply 247 Hunter street west; phone 1071J. 9d148 7179

FOR SALE — A GENTLEMAN'S dress suit, size 38, new. Apply Examiner for address. 3d142 7178

FOR SALE—A BABY CARRIAGE Phone 1851W. 3d142 6894

FOR SALE — ANTIQUE "ELI Terry" clock, wooden movement, $20; solid walnut chest of drawers, $32; Seth Thomas clock, $6; walnut sideboard, $17; hall rack, $16; Whatnot $3; Creelman knitting machine, $18; furniture repaired or remodeled and polished. 348 Water street. M. T. Butcher. 3d142 6892

FOR SALE — DRY WOOD — $7.00 per cord; dry 12 inch wood, $4 per load; C. Matthews, 466 Elm street. 3d142 6895

FOR SALE — ART SOUVENIR Heater in good condition, $10.00. Apply 475 Rubidge street. 3d142 6897

FOR SALE—NICE ROOMY CUTter in good condition. Apply Ward's Grocery, corner of Reid and Sherbrooke street. 3d142 6898

FOR SALE — FIRST CLASS GAS range complete, gas logs with brass fixtures, very attractive, and Perfect instantaneous water heater, all in first class condition. Apply 462 Hunter street. 3d142 7182

FOUND

FOUND ON STEWART STREET Child's Fur; owner may have same by proving property and paying for advt. Apply 658 Armour Road. 2d141 7165

HOUSES, REAL ESTATE

FOR SALE — 5 ROOMED BUNgalow. Apply Victor Wilson, King George street south. 12d23 24 25 30 1 2 7 8 9 14 15 16

FOR SALE — 54 ACRE FARM, 9 miles west of Peterboro, good brick house and barn, springs, for further particulars, apply Box 145 Little Britain P.O. 6d140 6790

FOR SALE OR RENT — 5 ROOMed house, lights and water; good garden, henhouse and fruit, $1000; easy terms. Phone 1231F. 6d142 6839

NEW 5 ROOM HOUSE WITH plumbing, west side, $2300; small down payment, and the balance like rent. Apply 344 King street. 3d140 6866

TO-DAY'S BLUNDER CORRECTED

Now that long skirts are in vogue again, the extremely tall woman finds her height accentuated. In order to avoid this effect, she should always buy a skirt that has some form of trimming on it to break the long lines.

HELP WANTED--Female

WANTED— WOMAN TO DO general housework. Apply Examiner for address. 3d-142-6887

MIDDLE AGED WOMAN WHO can cook wanted by a small family, good wages for a suitable person. Apply 100 London street. 3d142 7171

HELP WANTED—Male

WANTED — FIRST CLASS LOCK fitter. National Hardware Company, Limited, Orillia, Ont. 6d142 7097

WANTED — TABOR MOULDING machine operators on light grey iron work; also floor moulders for medium weight work. Machinery and Foundries, Limited, Brockville, Ont. 2d140 7150

MAKE MONEY AT HOME—$15 to $60 paid weekly for your spare time writing show cards for us. No canvassing. We instruct and supply you with work. West-Angus Showcard Service. 29 Colborne Building, Toronto. dtf 730.

HELP WANTED — MARRIED man for farm near Hastings; wages $600 per year; free house and fuel. Board and lodging required for two extra men, for which a reasonable sum will be paid. None but thorough and experienced hands need apply. Duties to commence at once. Aply Box 82, Hastings. 4d141 7121

WANTED — EXPERIENCED Stenographer. Apply Box No. 7134 Examiner. 3d140 7134

WANTED — SALESLADY FOR store; steady work. 427 George St 3d140 6862

GIRL WANTED FOR HOUSEwork. Apply between 10 and 12 a.m. Examiner for address. 4d141 6870

LOST

STRAYED TO THE PREMISES of the undersigned one hound dog. Owner may have same by paying expenses and proving property. — Thomas Cooper, lot 17, concession 5, Dummer, Warsaw P.O. 3d141 6883

LOST ON WEDNESDAY AFTERnoon a gray pocket book on a George street car south or in King Edward Park. Finder please leave at 106 Lock street. 1d140 7181

LOST ON TUESDAY — RING OF keys. Finder please leave at the Examiner office. 1d140 7175

LOST ON DEC. 9TH ON MARket square or Charlotte street, a small basket containing 2 parcels of woollen goods. Kindly leave at White's Grocery, George street, No 334. 2d141 7172

LOST ON DEC. 10TH ON 5TH line of Smith or on the Lakefield road from that line and Lakefield, a pair of new flannelette blankets, and another garment. Finder please leave at the Examiner office Peterboro or News office, Lakefield. 2d141 7166

LOST — A BLACK LEATHER purse containing cheque and sum of money on Engleburn, Burnham or Hunter streets, on Monday. Finder please leave at Examiner; reward. 2d-141-6888

LOST — BOY'S GAUNTLET ON Saturday night, on George street. Finder please leave at the Examiner office. 3d141 7151

WILL THE PERSON WHO WAS seen picking up a grey mottled purse in Woolworth's on Monday afternoon please return it to 870 George street, and save further trouble. 3d141 7146

PERSONAL

READ THIS CAREFULLY — Your horoscope cast free. Marriage partner described, money prospects, travels, etc., etc.; two years' guide added free. State your birthdate. (Mr. Mrs. or Miss.) Send 25c bill or staps (not coin) to defray postage and clerkship. Address Mr. P. H. Reynolds (Dept. 21 R) Haarlem, Holland. Postage to Holland 10c. 1d140 6890

WORK WANTED

ELECTRIC HEATING ELEments—Irons, stoves, etc. repaired. W. Juniper, 180 Charlotte street. Telephone 2151. 7d-142-7079

Read the Want Ads.

CONCLUDE WINCH CASE NOON TODAY

Jury "Guaranteed to Have Verdict by One O'clock"

The Winch case was given at noon to-day to the jury that was trying it, and at a quarter to one o'clock, when adjournment of the Court was proposed and Judge Huycke enquired through Inspector Reid whether the jury would soon be through or wished that lunch be brought to them, the answer came back that they guaranteed to reach a decision by one o'clock.

His Honor preferred to give them the more leisurely course in order that they might have all the time they required, and instructed the Sheriff to have dinner brought to the Court-House.

J. A. O'Brien, counsel for Reginald Winch, who was indicted for obtaining $190 under false pretences from Solomon Siegel for 42 bottles of whiskey which, when opened later, contained only water, called only one witness for the defence. A substitute maid at the Winch home while the regular maid was on her holidays during the first two weeks of September, swore that she was preserving fruit on September 7, the day of the alleged transaction, and, going down cellar with preserves, overheard a conversation between Siegel and "Pete" Jeffries in the presence of Winch. According to her evidence, Siegel appeared to be buying the whiskey from Jeffries, who was not produced in court, and who is presumably out of town.

In his address to the jury Mr. O'Brien emphasized the fact that from 3.30 o'clock until 6 on September 7, the bottles were abandoned by Siegel, who left them in his car out on the street, and for that time there was absolutely no accounting for the bottles.

"On such evidence as that is a man to be placed in jeopardy of spending three years of his life in prison?" Mr. O'Brien argued. "Winch was arrested shortly after he was said to have received $190 from Siegel, yet the police found only $103 in his possession. Siegel says he identifies a bill by its turned up corners. I'll warrant that if you look at the money in your pockets you will find not a single bill that hasn't the corners turned down. You never saw a bill that has been in circulation that isn't marked like that. Yet Siegel, the bootlegger, says that because the corners of a bill is turned down he asks you to convict this man."

Mr. O'Brien declared that the evidence of the maid, who was an independent witness, should be carefully considered by the jury. She was there only two weeks, taking the place of the regular maid, and was not interested in the parties. She heard Jeffries bartering with Siegel for liquor, and heard Jeffries talking over the telephone. Siegel had admitted an earlier deal with Jeffries, and it was natural for him to go to Jeffries when he wanted more.

Mr. Hatton said it made no difference whether it was known to Winch alone, or to Winch and Jeffries, that afraud was perpetrated in delivering liquid in bottles to Siegel and collecting money from him. Siegel's story had not been refuted in one particular. Mr. Hatton reviewed the evidence, calling particular attention to the evidence that Winch was present with Siegel in the cellar, that Siegel said Winch opened two sample bottles, and that money found in his possession was identified by Siegel as part of that which he paid to Winch.

Defining the term false pretences, Judge Huycke said that if the jury believed Siegel's evidence they should find the prisoner guilty. Did Winch lead Siegel to believe by word or act that he was selling 3½ cases of whiskey for which he was getting at least $190?

NOTICE.

CHIMNEYS.

CHIMNEYS AND FURNACES cleaned, etc., also roofs repaired Phone 1851W. 12d140 6709

"It's Confidence That Counts".

Buy and Buy NOW

A GOOD USED CAR from us, at present ridiculously low prices. We may have just the car that you have been looking for.

No. 238—Ford Light Delivery, with wire screen body, newly painted and in running order, good tires. Reduced to $110
Bring this ad. with you.

No. 254—A Dodge Touring Car, 1918 model. Owner is willing to sacrifice. Splendid tires and splendid appearance, 1922 markers. Would take smaller car in part payment.

No. 267—McLaughlin Light "Six." Our customer has reduced the price from $375 to $260 for quick sale. This car is in good working shape, and has good tires, some of them are new, 1922 markers. Will take lighter car in part payment.

No. 295—A late model Ford Sedan, complete with starter, demountable rims, markers, good tires, looks like new, at $575

No. 296—Ford Roadster. An extraordinary bargain at $140

No. 298—A 1917 Ford Touring Car, with 1922 markers, good buying at $200

No. 299—A 1921 Ford Touring, with starter, is very special car in every way, at $425

No. 302—1918 Ford Touring, some good tires on this car, has 1922 markers. To be sold this week as it is, at $160

No. 304—A splendid 1920 Chevrolet Touring Car, good tires, has 1922 markers, at only $300

No. 306—A Ford Touring Car, with markers. A real buy at $100

No. 311—Ford Sedan, complete with starter and license, spare tire, a late model, at $575

No. 312—Chevrolet Touring, late model, at $250

No. 313—Ford Touring Car. See this at only $225

This is a partial List of Cars actually in stock.

If you do not see in this list just what you want, come in and let us know.

Free instructions on how to take care of your car.

Clear title guaranteed. Terms to responsible parties, if necessary, over a period of twelve months.

Every Car guaranteed as represented. Our plan is your safeguard.

DUFFUS MOTOR SALES

Cor. Water and Charlotte Streets
Phones—Office & Sales. 1760
Branches in Norwood and Millbrook.

The Security Life

Insurance Company of Canada.

ALL GUARANTEED POLICIES.

Every Feature of Every Policy a Definite Guarantee.

The Young Peoples' Savings Bonds in denominations of $100.00 Each are unique and attractive.

Agents Wanted—apply at Branch Office—

392 WATER STREET

H. P. LINDSAY

All Kinds of Insurance and Real Estate Sold.

MORTGAGE SALE OF DESIRABLE RESIDENTIAL PROPERTY IN THE CITY OF PETERBOROUGH. ADVERTISMENT OF SALE.

UNDER and by virtue of the powers contained in a certain mortgage which will be produced at the time of sale, there will be offered by sale by public auction on Saturday the 23rd day of December A.D. 1922, at the hour of two o'clock in the afternoon at the Munroe House in the City of Peterborough, by F. J. Bullied, Esq., Auctioneer, the following property, namely:—in the City of Peterborough in the County of Peterborough, and being composed of Lots One and Two, North of Maria West of Burnham and South of Charles Streets in said City of Peterborough, according to Plan One A for the said City and save except thereout and therefrom the following portion, namely:—COMMENCING at the North West angle of said Lot Two; hence Southerly in and along the Western boundaries of Lots Two and One to the South West angle of said Lot One; thence Easterly in and along the Southern boundary of said Lot One, one hundred and sixteen feet and two half inches more or less to a point; thence Northerly and parallel to the Western boundaries of said Lots one and Two to the Northern boundary of said Lot Two; thence Westerly in and along the Northern boundary of said Lot Two, to the place of beginning.

UPON said premises is erected a modern ten room house in good repair with hot air heating system, hardwood floors and other modern improvements and conveniences.

Terms of Sale.

Property will be sold to subject reserve bid and standing conditions of the Supreme Court of Ontario save as varied. Ten per cent of the purchase price to be paid at the time of sale, and the balance to be paid within ten days from sale.

For further particulars and conditions of sale apply to Messrs. Gordon & O'Brien, 395 and 397 George Street, Peterborough, Ontario, Solicitors for the said Mortgagee.

5d-23-30-7-14-21-6774

COTTON BAGS FOR SALE.

Suitable for converting into dish cloths, towels and other purposes too numerous to mention. We have only a small quantity, so come early if you wish to secure any.

A. LOW & CO.,
284 Simcoe Street.
Phone 697. Nights and Holidays 1027

$3,200.00—Nice little Bungalow, all modern, with furnace; South.

$2,000.00 — Five-roomed Frame House, 3-piece bath, electricity.

$3,600.00 — Central House, three-piece bath, furnace.

Several Good Farms for Sale — $6,500.00 to $10,000.00.

Central House to Trade as part on Good Farm.

'Phones 772-46J.

H. J. McCANNAN & CO

CAPITAL

ALES, LAGER, BEER and STOUT

SANITARIS

Dry Ginger Ale, Belfast Ginger Ale, All of the Above very Finest Quality—Guaranteed.

ALEX. ELLIOTT, Agent

Orders will be delivered in Cases by Phoning Reid's Express. Phone 113

FOR SALE

Good Brick House, containing rooms, all improvements, hot water heating, rents for $40.00 per month; good location; is offered for sale at a reduced price $3800

One of the best Apartment Houses in the city, modern in every way, situated in a good locality; owner would sell or exchange for a good farm. Price $9000

Medium Size Brick House; partly modern; situated in the East End. Price $2600

For Sale or To Rent, 20 acres of Garden Land, with comfortable Farm House and Bank Barn, situated about 2½ miles from the city; possession on January 1, 1923.

For particulars and inspection of the above properties, apply

J. T. O'CONNELL & CO.
136 Hunter Street West.
Phones: Office 376; Residence 1359.

Telephone 790 When You Want Your
Piano or Organ Tuned
Player Pianos a Specialty
All Work Guaranteed
W. H. CUNNINGHAM
560 Weller Street.

DAVIS-THOMPSON COMPANY, LIMITED
Insurance and General Agency
433 GEORGE ST. PHONE 40

5½% Interest

paid by this institution on its Debentures which are issued for a term of 5 years, in sums of $100 and upwards.

4%

(Half-yearly) paid on deposits. One Dollar opens an account.

TORONTO SAVINGS & LOAN CO.
435-437 George Street, Peterboro

MAIL EDITION

The Evening Examiner

"The store that is too small to advertise is too small to produce a living for a healthy man or woman."

PRICE THREE CENTS — PETERBOROUGH, THURSDAY, DECEMBER 14, 1922 — PRICE THREE CENTS

Come to the Biggest Event Yet at the GRAND BAZAAR Now Being Held in the MARKET HALL

Real Pep to Every Booth To-night for Santa Claus will have seen the children and begins to leave orders for Christmas Stockings.

DONT' FORGET THE SPLENDID MEALS SERVED AT THE USUAL HOUR IN THE DINING ROOM AND AFTERNOON TEA WILL BE OF EXCEPTIONAL QUALITY TO-DAY

BRITISH MONEY STILL GOING UP NEAR PAR MARK

Pound Sterling Reached Highest Price Since March, 1919, on New York Market Yesterday.

RUMORS OF LOAN.

NEW YORK, Dec. 14.— (Canadian Press.) — Sterling exchange went through a period of violent flunctuation in yesterday's market, touching $4.69 1-4, an incerase of 6 1-4 cents over Tuesdays' close and the highest price recorded since March, 1919,and then falling back to $4.63 7-8 in the late afternoon dealings.

Most foreign exchange dealers here frankly confessed their inability to explain the recent rise in the British rate, but in some quarters there was a belief that manipuhation by the Britisth government was responsible. It was reported, but not confirmed, that Great Britain had established a reserve fund here of between $400,000,000 and $500,000,000 ostensibly to facilitate payment of interest on the British war debt and funding of the principal, and that this fund had been used to strengthen the Sterling rate as part of a a campaign to bring it back to par.

Rumors also were in circulation that a huge British loan was in the process of negotiation to finance purchases of foodstuffs and raw materials, but these, too, lacked confirmation.

Balancing of Great Britain's budget and the steady improvement in her foreign trade balance undoubtedly have been factors in the upward trend of British remittances, but the violent rise of the last fortnight leads to a rather general belief that **"political and speculative** influences are the main motors in their recent rise."

When Sterling started to ease off around midday, Dutch guilders bounded up to parity ,40.20 cents, for the first time since May, 1919. A new high for the year also was registered by Japanese exchange at 49.09; French, Belgian and Italian remittances improved slightly.

MINERS WORKING NEAR EDMONTON.

EDMONTON, Dec. 14.— (Canadian Press.)—Coal mines in the Edmonton and Clover Bar field report they are operating with increased forces and picketing is quiet. Many of the strikers have returned to work at Clover Bay and the Tuesday output was 1,091 tons with 384 men at work there. Black Diamond, Marcus and Humberstone mines also claim that their output is nearly at normal again. Cardiff is still a closed field, none of the mines being operated.

Some little trouble was experienced at Big Valley Tuesday where union men were told to leave the premises. After some fighting between union and non-union men, the mine was continued in operation as an open shop.

SALE OF
Winter Mitts & Gloves
LINED AND UNLINED

ROBES AND FUR COATS AT CLEARING PRICES.
STABLE FITTINGS & LITTER CARRIERS
HARNESS, HORSE BLANKETS AND OTHER STABLE REQUISITES.

FOR SALE—Brick House on Grand View Avenue.
FOR SALE OR TO PENT—A number of Farms.

R. C. HEARD
AGRICULTURAL AGENCY
379 Water Street

GREETINGS SENT TO FREE STATE

Premier King and President Cosgrave Exchanged Messages of Goodwill

OTTAWA, Dec. 14.—(Canadian Press.)—Messages of goodwill exchanged between the Governments of Canada and of the Irish Free State were made public last night by the Prime Minister. In his cable to President Cosgrave, of the Irish Free State, Premier King said:

"My colleagues in the Government of Canada join with me in welcoming the Irish Free State into the brotherhood of self-governing dominions of the British Empire. We send the best of wishes for peace, progress and prosperity in all that pertains to Ireland's future.

(Signed) "Mackenzie King."

The reply of President Cosgrave follows:

'Sincere thanks for good wishes and kind words of welcome into the brotherhood of nations forming the Commonwealth. My colleagues and myself, on behalf of the Irish people send wishes for the continued prosperity of your great Canadian nation

(Signed) "Cosgrave,
"President, Irish Free State."

A CAR OF GRAIN FOR HAILEYBURY.

Fraserville Residents Rise to the Need of Fire Sufferers—News Briefs.

FRASERVILLE, Dec. 14.—Mrs. Amy Bowles of Peterboro spent Sunday with her parents, Mr. and Mrs. Thos. Bowles.

Hugh Irvine of Lindsay was in the village on Saturday.

Mrs. J. Waldin of Peterboro was a guest at the home of her brother, W. D. Moncrief for a few days last week.

Miss M. Brock of Lindsay is visiting her sister, Mrs. Fred Lervens.

Col. Odell, Public School Inspector, visited Cairo School on Wednesday.

J. Madill and T. Lang shipped a car load of cattle and a car of pigs on Monday.

The services in the Methodist church was well attended on Sunday afternoon. Rev. Patterson gave a very interesting and instructive discourse in the parable of the 5 loaves.

Rev. G. I. Craw was in Port Hope on Tuesday.

Miss Ida Ward is visiting her sister, Mrs. J. L. Moncrief.

The farmers of this community are shipping a car load of grain to Haileybury, North Ontario.

Herb, Cadwell is attending the attending the U.F.O. convention in Toronto, a delegate from the South Monaghan, U.F.O. club .

A. Wood shipped a car of sheep and hogs to Toronto on Monday.

W. D. Moncrief was in Peterboro on Wednesday attending the funeral of the later Mrs. Walter Wright.

CHIEF WHIP ELECTED

PORTSMOUTH, Eng., Dec. 14 —(Canadian Press).— Lt.-Colonel Leslie Orme Wilson, Chief Government Whip, who was defeated in the General Parliamentary election as member of the House of Commons for Reading, has been elected for Portsmouth South. Colonel Wilson received 14,301 votes as against 7,434 cast for the Independent Liberal candidate, Mr. Thomas.

After the defeat of Colonel Wilson in the general election, the sitting medber for Portsmouth South resigned so that Colonel Wilson might make a contest for his seat.

HEALY IN LONDON

LONDON, Dec. 14. —(Canadian Press).—Timothy Healy, Governor-General of the Irish Free State, arrived in London last evening for a consultation with the Government.

WHERE WE SOLD
"HUNDREDS" FOUR YEARS AGO
WE ARE SELLING
"THOUSANDS" OF BOTTLES TO-DAY

MONCUR'S Double Strength Lung Syrup

Is an Extraordinary and Remarkable Remedy for Obstinate and Racking Coughs, Congested Lungs, Colds and Bronchitis,

"People Who Use This Remedy, Do Not Believe There Is A Better"

Prices 35c, 66c and $1.25

Moncur Drug Store

"Lowest Prices on Patent Medicines" 407 George St.

Strained Situation Arises Over Stand Taken by Turks

Ismet Pasha Announces Refusal of Turkey to Accept International Control of Minorities.

MEETING TO-DAY.

LAUSANNE, December 14.—Canadian Press.—Ismet Pasha, the head of the Turkish delegation, attempted to put himself in a better light with the League of Nations in his address before the Near East Conference yesterday in which he announced Turkey's refusal to accept international control of her minority populations.

Tuesday the Turkish leader was outspoken in his opposition to the League, or any other international body, mixing in Turkey's affairs. Yesterday he said:

"Some people thought my statements of yesterday were disrespectful to the League of Nations. Now, I want to say that I give to the League all the respect that it is entitled to."

Ismet emphasized that Christian Turks lived happily in Turkey, and asked for nothing. He also called the attention of all to the fact that Angora had signed a treaty of peace with Soviet Armenia.

Turkey, he said, was prepared to grant political amnesty to everybody but could not grant exemption from military service to any of the minorities because the military law applied to all subjects. He added: — "For the peace of the world it is my duty to say that acceptance by Turkey of any treatment more rigorous in nature than that applied to other countries is irreconcilable with the future existence of Turkey.

"I do not wish to think that this conference will make use of the minority question as a means of striking a blow at the integrity of Turkey."

United States Ambassador Child had a long conference with Ismet Pasha yesterday afternoon and urged him on humane grounds to make liberal concessions for the protection of the Armenians, Greeks and other minorities remaining in Turkey. Mr Child emphasized the good feeling could inspire in the outside world by making ample provisions for the protection of foreigners living in Turkey.

He expressed United States disapproval of the Turkish plans for the exchange of populations in Turkey and Greece, and explained to Ismet that the people of the United States were willing to help the miserable victims of the war, but were anxious to know that their funds would be used to establish the unhappy refugees of the Near East in permanent homes where they might settle down and enjoy permanent peace.

At ten o'clock this morning Ismet Pasha will appear before the subcommittees on Minorities and make a further statement regarding Turkey's counter-proposals concerning the allied scheme for protecting the minorities in Turkish territory. Lord Curzon, M. Barrere, Marquis Di Garroni, Ambassador Child and the heads of the other delegations will all attend this session, as interest is great in the forthcoming statement, and Lord Curzon has promised that the principal members would give consideration to what the Turks have to say.

While the conference is badly strained by Ismet Pasha's flat refusal to consider the allied plans for the administration of the affairs of the minorities in Turkey, there are many private conferences going on between the delegates and the indications are that some compromise plan may be worked out whereby the Turks will be accorded such a large voice in the handling of the minorities problems that they will not regard the cooperation of representatives of the great powers in this work as an infringement of Turkeys' sovereignty.

At the afternoon session of the sub-commission devoted to the study of the exchange of populations the Turks also showed a more conciliatory attitude during the discussion of the future status of the Greek colony in Constantinople. Turkey is willing for the Greeks to stay there but wants conditions of a definite nature set up.

The Turks originally insisted on sending away all the patriarchial institutions from Constantinople, but yesterday they compromised on this point and agreed that all churches and hospitals could remain, and also the schools, providing they did not adopt an anti-patriotic attitude toward Turkey. The Turks also took a conciliatory attitude on the proposed deportation of Greek political associations. These associations will be disbanded, but the members will not be dispelled.

Another compromise effected had to do with the deportation of Greeks who are not of Constantinople origin. It was decided to expel only those Greek immigrants who had settled in Constantinople since October 30, 1918. Furthermore, an accord in principle was reached that individuals would be indemnified for losses suffered by change of residence whether they were Greks or Turks.

The conclusion drawn from the meting was that the Greeks actually forced to leave Constantinople will be few in number.

Fire Fighter Was Instantly Killed

LAKE MEGANTIC, Que., Dec. 14.—(Canadian Press.) —Mr. Charest, a well known local resident, was instantly killed while aiding the fire fighters to check the flames that destroyed the Church of England parsonage here late Tuesday. While at work with several other men handling a hose at the fire, Mr. Charest was buried under a mass of bricks when the parsonage chimney fell.

A number of other men had narrow escapes when the chimney fell. Rev. Mr. and Mrs. Plummer, who occupied the parsonage, were away at the time of the fire, the former in Quebec and the latter in Montreal.

DOGS WORRY SHEEP AGAIN

Patrick Perdue Had Sheep Badly Torn — News Nuggets From King's Wharf.

KING'S WHARF, Dec. 14.—Dogs are attacking the sheep again in this section. Tuesday night Patrick Perdue had his sheep worried and one badly torn by dogs. It is now almost impossible for people here to raise sheep, for they will have to keep them shut in all winter. It is too bad something cannot be done. Farmers thought that these sheep-killers had disappeared, but they are at it again.

News Paragraphs.

Mr. Jos. Goselin was a business visitor to Peterborough on Saturday.

Mr. and Mrs. Thomas Perdue and family of Peterborough spent Sunday the guest of Mr. and Mrs. T. Twomey.

Mr. and Mrs. Patrick Perdue were business visitors to Lindsay Tuesday.

A large number from here attended the sale of Bruce Ferguson, west of Omemee, Thursday, Dec. 7, and report that everything sold high.

Mr. and Mrs. P. A. Devine were the guests of friends in Lindsay on Sunday.

Miss Pearl Herlihey is spending a few days the guest of her sister, Mrs. Patrick Perdue.

Messrs. P. Perdue and P. Dorgan made a business trip to Bobcaygeon Saturday evening.

Mr. and Mrs. Albert O'Neill spent Sunday the guest of friends here.

WHITE LIGHT FROM OIL LAMPS NOW

Government Tests Prove New Light Beats Electric—Sensational Invention.

A new lamp has recently been invented which burns common kerosene oils and produces a soft, white light said to be even better than electric or gas. Tests by the Government and leading Universities prove this new light is superior to ten ordinary oil lamps. It burns without odor, smoke or noise, is simple and economical, requires no pumping up and has been approved by the Underwriters for insurance.

The inventor F. S. Johnson, 246 Craig St., W, Montreal, is offering to send one of these new lamps on ten days' free trial, or even give one to the first user in each locality who will help him introduce it. Write him today for particulars. Also ask him to explain his agency proposition.

WOULD TELL HOW AUNT AND UNCLE MURDERED

MUNCIE, Ind., Dec. 14.—(Special).—The three-year-old boy, only witness to the murder of his uncle and aunt, seeks to tell authorities his story of the crime.

PLENTY OF MONEY TO SPEND THIS CHRISTMAS

WASHINGTON, Dec. 14.—(Special).—There is more money to spend on Christmas presents in the United States this year than ever before.

FOUND NO BILL.

SARNIA, Ont., Dec. 14.— (Canadian Press)—In the Lambton county court yesterday the Grand Jury found no bill against C. T. H. Roberts of Sarnia, charged with arson. Judge Taylor charged the jury, pointing out that Roberts' wife was the main witness against him and such evidence was not competent except in special cases.

WESLEYANS FAVOR AN ANGLICAN UNION

Sir Robert William Perks Says Movement of the Methodists is Toward a Union.

LONDON, December 14 (Canadian Press). — Sir Robert William Perks, who is almost as well known in Canada as in this country as a leader in Methodism, and was a member of the firm of Macarthur, Perks & Co., of Ottawa and New York, which constructed docks at Havana and railways for the Southern Pacific Company in Oregon, U.S., after having spent a good deal of time in various parts of England studying the progress of the proposals for the re-union of Methodism in this country, states that the movement for re-union is steadily gaining.

Among the circuits which have already considered the question, there is a majority of six to one in favour of the step.

A united Methodism, Sir Robert says, would create a Church here of 900,000 members of 15,000 churches. He admits that a section of Wesleyan Methodism favours union with the Anglican Church, but those behind the Methodist Union movement hold that "those who are nearest together should unite first," and if the Wesleyans, as a body, were moving toward the Church of England, it should be a movement of the whole Methodist Union.

ESCAPED JAIL, HE KISSED REPORTER.

WINDSOR, Ont., Dec .14.—(Canadian Press.)—In an attempt to kiss one of Magistrate Gundy's hands, out of gratitude for not sentencing him to jail for being drunk, in police court yesterday, John Kuluski, Sandwich, fell and bumped his head against the magistrate's desk and was led from the court room by a policeman. Kuluski had pleaded guilty to being drunk and was given a chance to reform. On the way out he grasped the hand of the court reporter and administered a loud kiss, much to the embarrassment of that official.

THREE CHILDREN DIE.

KINGSTON, Ont., Dec. 14. — (Canadian Press.)— One week ago the family of Herbert Sly, consisting of the mother and four children ranging in ages from sixteen to one and a half years, were brought to a hospital here from their home in Seeleys Bay. Since that time three of the children have passed away. The youngest, a baby, dying yesterday morning. Mrs. Sly and the remaining child are still in the hospital and yesterday afternoon they were reported to be improving but still very ill from the effects of the scarlet fever.

MONTREAL'S DEBT.

MONTREAL, Dec. 14. — (Canadian Press.)—The per capita debt of the city ,according to figures compiled from the budget for 1923 by Comptroller J. Pelletier, is now $186.78, taking the population of Montreal at 700,000. The total debt has now reachd $130,751,691, of which $77,840,122.67 is provided for by a sinking fund.

Jewelery

"A Gift That Satisfies"

You can advantageously buy Moderate-priced Gifts here. A High Standard of Quality and Design is always maintained. and your patronage valued, regardless of the amount of expenditure.

SUGGESTIONS

Dainty Wrist Watches for Women ..... $15.00-$50.00
Pearl Necklets for Women ..... $5.00-$50.00
Men's Thin Model Watches ..... $15.00-$50.00
Clocks for the Mantel ..... $10.00-$75.00
Silver Sandwich Trays, Bread Trays, Flower Baskets, and Tea Services ..... $5.00-$75.00

Special
BOY'S GOLD - FILLED WATCH $12.50
BOY'S NICKEL WATCH $10.00

V. J. TULLY
170 Charlotte Street

PARLIAMENT WILL PROBABLY BE OPEN EARLY IN FEBRUARY

Premier King Says the Announcement Will Be Made Early in the New Year.

30 DAYS' NOTICE

OTTAWA, Dec. 14.— (Canadian Press.)—The opening of Parliament, which it was expected would take place during the latter part of January, will, in all probability, be delayed until early in Februray. Premier King attaed last evening that there would be no announcement regarding the opening date until early in the new year, after the return of Hon. W .S. Fielding, Minister of Finance, from England. He pointed out that owing to various causes, Mr. Fielding had been delayed and even now the government was not sure of the exact date on which he would sail for Canada. It is understood, however, that Mr. Fielding will probably sail for home toward the end of the month, As it is customary to give thirty days' notice of the date for opening parliament, and as there will be no announcement in regard to the matter until early in January, indications now are that the opening date will be in the first half of February.

Asked with regard to the new commercial treaty which has been concluded between Canada and France, Mr. King said that its terms would probably not be made public until parliament meets. The government, he said, preferred to lay the treaty before parliament where there could be a thorough discussion of its terms and where questions in regard to them could be asked and answered, to announcing them before the opening.

TELEGRAM SHOWER DID NOT MATERIALIZE

OTTAWA, Dec. 14.— (Canadian Press.)—The "shower" of telegrams which, it was announced, would flood the Prime Minister's office to the number of 30,000 has so far failed to materialize .Last evening, the number of telegrams protesting against the enforcement of the new stamp receipt tax received was said to be less than 550. As some of the messages are signed by a large number of merchants and others, bearing the signature of Boards of Trade, represent all the merchants in the locality, the number received does not indicate the number of those protesting against the tax. The telegraph companies have been notified that no "collect" messages protesting against the tax, will be accepted at the Prime Ministers' office.

LABOR QUESTIONS OCCUPY ATTENTION OF BRITISH HOUSE

Ramsey MacDonald Demands an Inquiry Into the Position of Miners.

PREMIER REPLIES.

LONDON, Dec. 14.— (Canadian Press.)— Labor questions continue to engross the House of Commons and the members were engaged during the whole evening in discussing J. Ramsay MacDonald's demand for an inquiry into the position of the miners, whose sorry plight met with sympathy from both sides of the House; therefore the matter was amicably debated.

Mr. MacDonald, dilating on the serious crisis in the coal trade, said the miners were not asking for a subsidy, but an inquiry.

Premier Bonar Law, in a reply which was not interrupted by the Laborites, declared he was unable to grant an inquiry, which he feared would perhaps raise false expectations and would be useless, unless it was thought desirable to raise the question of nationalization.

All were agreed on the deplorable

(Continued on page 5.)

USEFUL THINGS FOR THE HOUSEWIFE
AND OTHER MEMBERS OF THE FAMILY

Make the Ideal Xmas Gifts

With Christmas just one week away you will find hundreds of acceptable gifts awaiting you—gifts that will be more appreciated because they combine usefulness with beauty. In making your Christmas purchases, do not fail to visit this store. Here are a few suggestions—

MOPS
That scatter no dust, make a practical Gift. Priced at $1.25, $1.50, $1.75, $2.00 and $2.25.

CARPET SWEEPERS
The genuine Bissell make. Priced from $6.00 to $7.75.

VACUUM SWEEPERS
Bissell's "Superba" Special, $13.00.
Bissell's "Household" Special, $10.00.

COLEMAN LAMP
Turns Night into Day. Price, $11.00.

TEA POTS
In Nickel-plated and Aluminum Ware. Beautiful designs. Priced at $1.50 to $5.00. Specials at $3.25 and $3.75.

COFFEE PERCOLATORS
Make a choice Gift. We have a large variety to choose from in Nickel-plated and Aluminum Ware, ranging in price from $1.89 to $10.00.

PIE PLATES
With Pyrex Lining. Prices $2.75 and $3.25.

UNIVERSAL FOOD CHOPPERS
Always an acceptable Gift.

Give Silver
Spoons, forks, knives, serving pieces, or a combination chest, will prove very acceptable. If the pieces are stamped
1847 ROGERS BROS.
they will give lasting service, and maintain their original charm and beauty. This is the famous
"Silver Plate that Wears"
For over 65 years the standard.

CARVERS
Make a much appreciated Gift. Priced from $4.25 to $19.00. In Pairs, $3.50 to $11.00.

CASSEROLES
With Pyrex or Guernsey Ware Linings, ranging in price from $3.50 to $10.00.
Special (Pyrex Lining), $5.00.

BRASS GOODS
Jardinieres, $2.00, $2.25 and $2.50
Fern Pots, $1.25 to $2.50.
Tea Kettles, $2.00 to $5.00.
Ash Trays, 25c to $3.50.
Smoking Sets, $4.00 to $15.00.

FOOT WARMERS
For Carriage or Automobile use, $3.75.

COLEMAN LANTERNS
Gives a great light, price
$10,00

WE ALSO SUGGEST
Skates, Sleighs, Hockey Sticks, Wagons, Safety Razors, Pocket Knives, Alarm Clock, Brass Coal Hods, Brass Fire Sets, Wringers, Washing Machines, Horse Clippers, etc.

See our windows. All goods marked, and do not hesitate to ask to inspect articles in which you are interested.

The Peterboro Hardware Co.
Limited

The Evening Examiner

PHONES — Editorial, 1601. Business Office, 1600. Private Branch Exchange to all Departments.

The Examiner is a member of the Audit Bureau of Circulation.

The Daily Examiner, published every lawful evening. The Peterborough Examiner, Limited. Office, 419 George Street.

The Weekly Examiner, published Thursday morning.

The Subscription Price of The Daily Examiner is $6.00 per year, delivered in city; out of town subscribers, by mail, $4.80 per year; that of The Weekly Examiner is $1.50.

U. S. REPRESENTATIVES.

Special U. S. Representatives — W. H. Stockwell, 629 People's Gas Building, Chicago, Ill.

New York—Charles F. Miller, 225 Fifth Avenue.

Advertising Rates on application.

R. M. GLOVER, Managing Director.

THURSDAY, DECEMBER 14, 1922.

THE QUESTION OF PRICE FIXING.

The wisdom of fixing a price for anthracite coal is being questioned in Lindsay where at the request of the Council Fuel Controller Ellis recently named $16.50 as the maximum price for a ton of hard coal.

As a result a serious shortage is developing and it is claimed that the situation is acute.

Dealers declare that they cannot secure sufficient coal from the line companies to supply Lindsay's needs and it would be impossible to obtain supplies from the independents and sell it at the price fixed without losing money.

The Peterboro council decided some months ago not to attempt a price-fixing experiment here, and on the whole their decision has been justified.

While coal in some cases has been sold at prices considerably above the Lindsay fixed price there has been a fairly good supply of fuel available.

It is simply a question of whether it is better to fix a price and run the risk of shortage or to let the price take care of itself and give the dealers a chance to secure coal wherever it may be obtainable.

When the thermometer is dropping and the winter wind is chill the majority of citizens would undoubtedly vote for the plentiful supply as opposed to a lower price and an inadequate supply.

ACCIDENT PREVENTION.

The attention of the city's public school teachers is directed to the article published elsewhere in today's issue on the subject of accident prevention instruction to school children.

Modern conditions have made the streets no longer safe as playgrounds, and the increasing number of accidents makes it necessary that the children should receive frequent warning of the dangers that are likely to be encountered and be instructed as to the need of being careful.

Some of this training could be done in the homes of course, but the best place for instruction on safety first lines would seem to be the public schools.

It would be decidedly in the general interest if the teachers would undertake to give advice frequently to their charges as to the simple precautions necessary to avoid accidents.

Many of the most frequently encountered types of preventable accidents are mentioned in the article referred to, and the teachers may find the list of service to them in dealing with the subject.

In some American cities daily instruction in the prevention of accidents is given. Some schools adopt the admirable practice of devoting the last five minutes of the morning and afternoon sessions to this most important matter.

In Peterborough it may not be considered necessary to deal with accident prevention so frequently as in the larger centres, but several times a week at least the pupils should be reminded of the perils that lurk in the streets and taught the principles involved in the slogan, "Stop, Look and Listen."

MR. ASQUITH'S HONOR.

The universal applause which greeted Mr. Asquith's defence in the British House against insinuations levelled at his financial honesty was but a fitting rebuke to the irresponsible demagogue who employed such a a dishonorable weapon, says the Ottawa Journal. The scoundrel who descends to innuendo to besmirch the character of opponents is too well known in politics. We have had more than our fill of the type in Canada in recent years, although signs are not waning that a long-suffering public, too easily duped at first, and easily victimised and inflamed during the stress of the war, is beginning to realize that politicians are just as honorable and just as decent as any other class, and that the demagogic purveyor of innuendo is a creature to be avoided and despised.

Come to think of it, the public life of Britain, as well as of Canada, is singularly free from stain. There have been exceptions, of course, but if one goes back over the great names of British and Canadian politics, remembers the vast sums with which they have been entrusted, the opportunities which they possessed for self-aggrandizement, and the temptations to which they were subjected, one is struck by a record of splendid and impressive integrity.

The plain truth is that, taken all in all, there is as much, if not more, honesty in the administration of public affairs as in ordinary private transactions, and ever and always the code of integrity and honor becomes more rigid and more observed.

Under the circumstances, the man who seeks to create a contrary impression, whether his fault be sheer ignorance, or whether he be motived by plain malice, commits a crime against the state, because by undermining faith in public men he strikes at the very foundations of democratic institutions.

THE FIGHT IS JOINED.

The uncertainty as to whether or not Peterborough is to have a contest for the Mayoralty at the January elections has been cleared up by the announcement that ex-Ald. J. J. Turner, defeated by a small margin by Mayor Taylor in the last election, has decided to again offer himself as a candidate for the chief magistrate's chair.

At the same time other prospective candidates, or at least other citizens whose names have been mentioned in that connection, declare that they have no intention of running for the Mayoralty.

That leaves the field open to ex-Ald. Turner and His Worship Mayor Taylor.

There are some citizens who believe that the latter should have had a second term by acclamation.

Precedent, they argue, has generally allowed a second year for the chief magistrate without a contest.

Tradition may be all right in its place ,but running a city is, or should be, a business enterprise, not subject to the dictates of precedents when they conflict with the general welfare.

The Examiner has always taken the stand, this year as in other years, that the unwritten law that permitted a citizen to be Mayor for two years without an election at the end of the first year was non-sensical.

If the citizens want their mayors to be elected for a two-year term, all well and good; let them petition the Legislature for a change in the municipal machinery that will legalize such a method.

That would be the logical way.

The other plan of making the Mayor a present of the second term was an unusual policy that had little to justify itself.

Peterborough is departing from it this year, and there should be no regrets that a silly old tradition has been smashed.

The contest promises to be an interesting one. The two candidates are well-known, and their record in the Council should be familiar to the citizens.

The electors have had twelve months in which to size up Mayor Taylor's ability as executive head of the city's affairs.

Ex-Ald. Turner has not filled the Mayor's chair, but has had previous experience in municipal activity.

The matter is in the hands of the citizens, and it is well that it has reached them before nomination day, offering the hope that the early joining of the fight will quicken interest in the annual campaign.

PARK BY-LAW.

If the by-law authorizing the purchase of Armour's Hill for park purposes is to carry at the municipal elections it will be necessary for all friends of progress and lovers of a more beautiful city to not only vote for the measure themselves but to endeavor to induce other citizens to lend their support.

Organizations such as the Chamber of Commerce, the Kiwanis Club and the Ashburnham Patriotic Association who have acclaimed the project, should see to it that every available favorable vote is polled.

At first blush it seems rather absurd that it should be necessary to urge such activity on the part of advocates of the purchase.

The securing of this property by the city would be so splendid an asset that it might be thought that the citizens would be almost unanimous in endorsing the proposal.

When it is considered that if debentures are issued for the purchase of the park—although that does not seem the best way of financing the proposition—it will only cost Peterborough $218 a year for thirty years, and when the advantages offered by this site as an addition to the city's park system are also taken under review, it is difficult in understanding why the measure should be in any danger.

But it is, nevertheless.

It lies under the peril of being lost through the lethargy of those who believe in it and the activity of those who oppose it.

There is a class of ratepayers who opposes on principle every money by-law.

There are more of this type than usual at the present time, and a spending by-law like the park proposal will receive short-shift from them unless there are enough progressives to offset the opposition of the parsimonious.

The chance of securing this most desirable park site may never come again.

Surely there are enough people with vision in Peterborough to see to it that the opportunity be not lost.

AN AMERICAN OPINION.

Here is the Wall Street Journal's opinion of the Ku Klux Klan:

"There is no such sanitary agent as plain daylight. Nothing has done more to clean up rotten spots in Wall Street than publicity. An admirable influence in keeping boards of directors up to the mark is an accessible list of stockholders. Every decent club, in its annual yearbook, publishes a complete list of members. So does the Stock Exchange, the Chicago Board of Trade, the Minneapolis Chamber of Commerce and such voluntary agencies as the Economic Club and the National Civic Federation.

If anybody thinks Americans have been "corrupted by English gold" the membership lists of the English-Speaking Union and the Pilgrims' Society are accessible. Those of the Clan na Gael and the various "friends" of different varieties of Irish Freedom are not similarly accessible, but they should be. Some other organizations, with purposes entirely innocent, are foolish enough not to pubish lists of members. But there is one organization whose very lifeblood is secrecy. This is the bastard Fascisti of this country, the Ku Klux Klan.

As there is no such sanitary agent as open daylight, publicity would kill it, or make it useful, which is something better than making it harmless. Its aims differ in different states—harmless, and even philanthropic, when it is soliciting subscriptions in New York. Stupid, blind and murderous, as cowardly and cruel as a lynching mob, in Louisiana. It is stated that its membership includes "members of Congress, governors, judges and others" and "a national lecturer" of the order, "the Reverend Mr. Haywood," claimed that Judge Henry A. Grady of the Superior Court, North Carolina, was the head "Klan" official in that state.

All this sort of thing is plain lawlessness. It was a factor in the Oregon election and may have been an influence of terror in other elections. Masked parades to give hundred dollar donations to churches are the merest advertising. The organization stands for the substitution of prejudice for law. There is no possibility of checking the acts of its officials, even by the members themselves. There is no accounting for the funds which are not subject to audit. There is no corporate responsibility, while the exercise of power is not morally different to the force used by a common footpad.

EDITORIAL NOTES AND COMMENT.

In Toronto, R. J. Fleming by entering the Mayoralty race is endeavouring to prove the old theory "They never come back" a fallacy.

Hon. Mr. Motherwell's contention that too much capital is bad for farmers may be sound enough but it will be difficult to convince the farmers of that fact.

Many leading citizens have promised to secure the election of the whole City Council of Sault Ste. Marie by acclamation. It is either a good council of the people of Sault Ste. Marie are even more reluctant than the Peterboro citizens to vote.

Dentists can now issue but three quarts of liquor to their patients, a ruling that is expected to cause a noticeable falling off in the number of cases of toothache.

It is to be hoped that those merchants who are filing telegraphic protests against the new tax laws used the Canadian National telegraph, thus helping to lessen the need for taxation.

At last there is some indications that Peterboro is drawing near to its annual election day. The probability of a mayoralty contest will add interest to the event.

Every day in every way, remember your Christmas shopping.

We boast of the business efficiency of today and yet there are no fewer than 1,600,000 different styles of shoes for women manufactured in the United States.

See our Special

$15.00

Wrist Watch

Best Value in the City

Schneider Bros.

"The Store with the Christmas Spirit"

WISE AND OTHERWISE

Most hard-headed men have soft hands.

* * * * *

It's an even break. The rich we have with always, also.

* * * * *

He laughs at scars who never tried to pass another car at a turn.

* * * * *

Knowledge is an accumulation of facts; wisdom an accumulation of sore spots.

* * * * *

That European critic who accuses us of militarism hasn't met General Sawyer.

* * * * *

Most of the people who boast of being familiar with the great are too darned familiar.

* * * * *

After a few dismal failures the bride decides that popular fiction

and a cook book have much in common.

* * * * *

And old Methuselah might have been with us yet if somebody had thought to remove his tonsils.

* * * * *

Holiday: The day on which a man does all the little odd jobs his wife has saved up for him.

* * * * *

To-morrow we make our last quarterly contribution to Mars. Venus will make her levy ten days later.

* * * * *

The football fans are silent now, and the alcoholidays usher in the open season for highball fans.

* * * * *

Correct this sentence: "If you are a bad boy," said the mother, "Santa Claus won't bring you a thing."

* * * * *

Habit is hard to break. It was in the Near East that the second man in the world killed the third one.

* * * * *

It is easy to love the fellow work-

er who is always cheerful unless he whistles to prove it.

* * * * *

When any district is ina ferment, one naturally expects an uprising that will bring the scum to the top.

* * * * *

The faithful are humble, and there is vulgar display of wealth when the collection plate is passed.

* * * * *

Unhappiness is not occasioned by the little you possess, but by the fact that the other fellow has more.

* * * * *

Unhappy thought. When the nobility is abolished, society in democratic countries will have nobody to mimic.

Severe Kidney Trouble

Mrs. F. Rinehart, Campbellville, Ont., writes:

"I had trouble with my kidneys and very frequent urination. This was followed by pains which at times were very severe. The doctor said I had inflammation of the bladder and that an operation might be necessary. To this I refused, and began using Dr. Chase's Kidney-Liver Pills. From the first few doses I felt the benefit. The pains left, urination was corrected, and I have had no recurrence of these ailments."

Dr. Chase's Kidney-Liver Pills

One pill a dose, 25cts. a box. All dealers, or Edmanson, Bates & Co., Ltd., Toronto

QUIZ CORNER

CARIBOO GOLD RUSH.

Q.—What was the "Cariboo Gold Rush?"

A.—The Cariboo Gold Rush of the sixties followed on the discovery of gold in the Cariboo district of British Columbia, on the Upper Fraser River, from which $60,000,000 worth of gold was taken. A wagon road into the country was built along the Lower Fraser River, traces of which can still be seen clinging precariously to the mountain sides.

B. N. A. ACT.

Q.—What is the British North American Act?

A.—The British North American Act is the title of the Act passed by the Imperial Parliament bringing into force the Confederation of the then Canadian provinces of 1867 into the Dominion of Canada, with a Federal House of Commons and Senate. The Act sets forth the respective functions of the Canadian Parliament and the various Provincial Legislatures.

THE TELEPHONE CITY.

Q.—Which is "the Telephone City" in Canada?

A.—"The Telephone City" is Brantford, because the late Alexander Graham Bell there conducted his first successful experiments with the telephone in 1875, resulting in its being put to practical commercial use, until today there are over three-quarters of a million in use in Canada.

"THE AMBITIOUS CITY."

Q.—What Canadian centre of population is called "The Ambitious City"?

A.—Hamilton is known as "The Ambitious City," probably because of its progressiveness and rapid growth and its ambition to keep on growing.

ARMISTICE DAY.

Q.—What is Armistice Day?

A.—Armistice Day in Canada, on November 11, commemorates the eventful November 11, of 1918, when the Great War was ended, during which over 60,000 Canadian soldiers lost their lives.

BURDOCK BLOOD BITTERS

Relieved Her of Headaches

Headache seems to be habitual with many people, and some, if any, are seldom free from it, suffering continually, and wondering why they can get no relief.

In all cases of headache the treatment should be directed to the removal of the cause, and with the cause removed the headaches will vanish.

It is impossible to find a better remedy for headaches of every description than can equal B. B. B., acting as it does on every organ of the system.

Mrs. Douglas Riseborough, 280 McKenzie St., Sarnia, Ont., writes: "Having suffered from severe headaches for a considerable length of time I decided to try Burdock Blood Bitters, and found that it helped me wonderfully. It relieved the headaches, and I noticed a decided improvement in my health."

Burdock Blood Bitters is a remedy that has been on the market for the past forty-four years, so you don't experiment with some new and untried medicine. It is put up only by The T. Milburn Co., Limited, Toronto, Ont.

NEWS WARKWORTH AND THE DISTRICT.

Annual Meeting of the Library Board—A Good Hockey Team in Sight.

WARKWORTH, December 14.—The annual meeting of the Public Library was held in the Community Hall. The old board of directors were re-elected, with Rev. R. McGillivray as president succeeding Dr. J. N. Richards.

Skating Rink.

At a meeting of the Athletic Association which was held on Monday evening, it was decided that the skating rink should be managed by a committee. Lessrs. J. F. Freure, A. M. Smale, and H. L. Walker were chosen for this committee. It was also decided that they advertise for tenders for a caretaker, and to have the season's tickets issued this week. The Athletic Association expect to have a snappy hockey team this season.

Personal Mention.

Mrs. Will German, who has been ill with pneumonia, is improving.

Rev. R. MhGillivray attended the meeting of the Presbytery at Port Hope on Tuesday.

Miss Verna Thompson is spending a few days with her aunt, Mrs. S. Stickles, Hastings.

A number of young ladies enjoyed the first skate of the season at Norham. They report the ice in excellent condition.

Charms is that indefinite something possessed by the girl who hasn't enough good looks to justify a compliment on that score.

MACDONALD'S BRIER

The Tobacco with a heart

For those Smokers who like their tobacco Cut Fine or who roll their own MACDONALD'S Fine Cut

½ lb. tin 80¢

PACKAGES 15¢ & 25¢

TURKS WILL ASSURE SAFETY OF CHRISTIANS

And Also Agree to Join Peace League of Nations.

LAUSANNE, December 14. (Special.) — The Turks will accept the allied demand for the safety of Christians and agree to join the Nations' Peace League.

The parleys which were on the verge of breaking up, will continue.

The Great Specialist: "If anything comes to worry you, cast it aside; forget it."

Patient: "Thanks, doctor. I'll remember that when your bill come in."

MURINE FOR YOUR EYES — Night and Morning. Have Clean, Healthy Eyes. If they Tire, Itch, Smart or Burn, if Sore, Irritated, Inflamed or Granulated, use Murine often. Soothes. Refreshes. Safe for Infant or Adult. At all Druggists. Write for Free Eye Book. Murine Eye Remedy Co., Chicago

The RED HOUSE MYSTERY

by A. A. MILNE

(Continued From Our Last Issue)

"Cayley asked us to bring a letter along," Bill explained to Betty Calladine. "Here you are."

"You will tell him, won't you, how dreadfully sorry I am about—about what has happened? It seems so hopeless to say anything; so hopeless even to believe it. If it is true what we've heard."

Bill repeated the outline of the events of yesterday.

"Yes. . . . And Mr. Ablett hasn't been found yet?"

"No."

She shook her head in distress. "It still seems to have happened to somebody else; somebody we didn't know at all." Then, with a sudden grave smile which included both of them, "But you must come and have some tea."

"It's awfully decent of you," said Bill awkwardly, "but we—er—"

"You will, won't you?" she said to Antony.

"Thank you very much."

Mrs. Norbury was delighted to see them, as she always was to see any man in her house who came up to the necessary standard of eligibility. When her life work was completed, and summed up in those beautiful words: "A marriage has been arranged, and will shortly take place, between Angela, daughter of the late John Norbury . . ." then she would utter a grateful Nunc dimittis and depart in peace—to a better world, if Heaven insisted, but preferably to her new son-in-law's more dignified establishment.

But it was not as "eligibles" that the visitors from the Red House were received with such eagerness today, and even if her special smile for "possibles" was there, it was instinctive rather than reasoned. All that she wanted at this moment was news—news of Mark. For she was bringing it off at last; and, if the engagement columns of the "Morning Post" were preceded, as in the case of its obituary columns, by a premonitory bulletin, the announcement of yesterday would have cried triumphantly to the world, or to such part of the world as mattered: "A marriage has very nearly been arranged (by Mrs. Norbury), and will certainly take place, between Angela, only daughter of the late John Norbury, and Mark Ablett of the Red House."

The girl was often amused by her mother's ways; sometimes ashamed of them; sometimes distressed by them. The Mark Ablett affair had seemed to her particularly distressing, for Mark was so obviously in league with her mother against her. It was a pleasure to turn to Cayley, that hopeless ineligible.

But alas! Cayley had misunderstood her. She could not imagine Cayley in love—until she saw it, and tried too late, to stop it. That was four days ago. She had not seen him since, and now here was this letter. She dreaded opening it. It was a relief to feel that at least she had an excuse for not doing so while her guests were in the house.

Mrs. Norbury recognized at once that Antony was likely to be the more sympathetic listener; and when tea was over, and Bill and Angela had been dispatched to the garden, dear Mr. Gillingham found himself on the sofa beside her, listening to many things which were of even greater interest to him than she could possibly have hoped.

"It is terrible, terrible," she said. "And to suggest that dear Mr. Ablett—"

Antony made suitable noises.

"You've seen Mr. Ablett for yourself. A kinder, more warmhearted man—"

Antony explained that he had not seen Mr. Ablett.

"Of course, yes, I was forgetting. But, believe me, Mr. Gillingham, you can trust a woman's intuition in these matters."

Antony said that he was sure of this.

"Think of my feelings as a mother."

Antony was thinking of Miss Norbury's feelings as a daughter, and wondering if she guessed that her affairs were now being discussed with a stranger. Mark engaged, or about to be engaged! Had that any bearing on the events of yesterday? What, for instance, would Mrs. Nor-

"THINK OF MY FEELINGS AS A MOTHER."

bury have thought of brother Robert, that family skeleton? Was this another reason for wanting brother Robert out of the way?

"I never liked him, never!"

"Never liked—?" said Antony, bewildered.

"That cousin of his—Mr. Cayley."

"How did Miss Norbury get on with him?" Antony asked cautiously.

"There was nothing in that a all," said Miss Norbury's mother emphatically. "Nothing. I would say so to anybody."

"Oh, I beg your pardon. I never meant—"

"Nothing. I can say that for dear Angela with perfect confidence. Whether he made advances—" She broke off with a shrug of her plump shoulders.

Antony waited eagerly.

"Naturally they met. Possibly he might have—I don't know. But my duty as a mother was clear, Mr. Gillingham."

Mr. Gillingham made an encouraging noise.

"I told him quite frankly that—how shall I put it?—that he was trespassing. Tactfully, of course. But frankly."

"You mean," said Antony, trying to speak calmly, "that you told him that—er—Mr. Ablett and your daughter—?"

Mrs. Norbury nodded several times.

"Exactly, Mr. Gillingham. I had my duty as a mother."

"There must have been a certain awkwardness about the next meeting," suggested Antony.

"Naturally, he has not been here since. No doubt they would have been bound to meet up at the Red House sooner or later."

"Oh, this was only quite lately?"

"Last week, Mr. Gillingham. I spoke just in time."

"Ah!" said Antony, under his breath. He had been waiting for it.

He would have liked now to have gone away, so that he might have thought over the new situation by himself. But Mrs. Norbury was still talking.

"Girls are so foolish, Mr. Gillingham," she was saying. "It is fortunate that they have mothers to guide them. It was so obvious to me from the beginning that dear Mr. Ablett was just the husband for my little girl. You never knew him?"

Antony said again that he had not seen Mr. Ablett.

"Such a gentleman. So nice-looking, in his artistic way. A regular Velasquez—I should say Van Dyck. Angela would have it that she could never marry a man with a beard. As if that mattered, when—" She broke off, and Antony finished her sentence for her.

"The Red House is certainly charming," he said.

"Charming. Quite charming."

She gave a deep sigh. Antony was about to snatch the opportunity of leaving, when Mrs. Norbury began again.

"And then there's this scapegrace brother of his. He was perfectly frank with me, Mr. Gillingham. He told me of this brother, and I told him that I was quite certain it would make no difference to my daughter's feelings for him. . . . After all, the brother was in Australia."

"When was this? Yesterday?" Antony felt that, if Mark had only mentioned it after his brother's announcement of a personal call at the Red House, this perfect frankness had a good deal of wisdom behind it.

"It couldn't have been yesterday, Mr. Gillingham. Yesterday—" she shuddered, and shook her head.

"I thought perhaps he had been down here in the morning."

"Oh, no! There is such a thing, Mr. Gillingham, as being too devoted a lover. Not in the morning, no. We both agreed that dear Angela— Oh, no. No; the day before yesterday, when he happened to drop in about tea-time."

It occurred to Antony that Mrs. Norbury had come a long way from her opening statement that Mark and Miss Norbury were practically engaged. She was now admitting that dear Angela was not to be rushed, that dear Angela had, indeed, no heart for the match at all.

"The day before yesterday. As it happened, dear Angela was out. Not that it mattered. He was driving to Middleston. He hardly had time for a cup of tea, so that even if she had been in—"

Antony nodded absently. This was something new. Why did Mark go to Middleston the day before yesterday? But, after all, why shouldn't he? A hundred reasons unconnected with the death of Robert might have taken him there.

He got up to go. He wanted to be alone—alone, at least, with Bill. Mrs. Norbury had given him many things to think over, but the great outstanding fact which had emerged was this: that Cayley had reason to hate Mark. Mrs. Norbury had given him that reason. To hate? Well, to be jealous, anyhow. But that was enough.

"You see," he said to Bill, as they walked back, "we know that Cayley is perjuring himself and risking himself over this business, and that must be for one of two reasons. Either to save Mark or to endanger him. That is to say, he is either wholeheartedly for him or whole-heartedly against him. Well, now we know that he is against him, definitely against him."

They had come to the gate into the last field which divided them from the road.

"Jolly little place, isn't it?" said Bill.

"Very. But rather mysterious. Isn't there a drive, or a road or anything?"

"Oh, there's a cart-track, but motor-cars can't come any nearer than the road"—he turned round and pointed—"up there. So the week-end millionaire people don't take it. At least, they'd have to build a road and a garage and all the rest of it, if they did."

"I see," said Antony carelessly, and they turned round and continued their walk up to the road. But later on he remembered this casual conversation at the gate, and saw the importance of it.

CHAPTER XVI

WHAT was it which Cayley was going to hide in that pond that night? Antony thought that he know now. It was Mark's body.

(Continued in Our Next Issue)

Peterborough, Durham, Victoria, Hastings and Northumberland—A Page for District Readers

THE DAY'S DOINGS AS RECORDED BY THE EXAMINER'S STAFF OF CORRESPONDENTS.

THE SCIENTIFICALLY BUILT WATCH

$35 Values are personal. Some men want to pay more, some less. For $35.00 there isn't a gentleman's watch made equal to this Canadian Waltham in value and dependability.

$25 Twenty-five dollars reaches a host of pocket-books. There are many men who can afford more but limit themselves to this sum for a watch. This Canadian Waltham was built to give you the finest watch that twenty-five dollars will buy anywhere.

$15 The name Waltham increases the value of a watch. If you pay fifteen dollars and can say "It's a Waltham," you know that you have a dependable time-piece irrespective of its amazingly low price.

Ask your Jeweler to show you these fine time-pieces. He *knows* Waltham watches.

Write for a valuable booklet that is a liberal "Watch" education Sent free on request. The Waltham Watch Co., Limited Montreal, Canada.

WALTHAM

THE WORLD'S WATCH OVER TIME

A CANADIAN INDUSTRY

Makers of the famous Waltham air-friction quality Speedometers and Automobile Time-pieces used on the world's leading cars

GIFTS THAT LAST

Full Line of Waltham Watches Always in Stock at Warne Bros, Jewelers, 349 George St.

A SOCIAL EVENT AT DOWNEYVILLE.

Cards and Music Combined to Make a Happy Evening.

DOWNEYVILLE, Dec. 14.—A large number attended the social held here in the hall Friday evening, owing to bad weather the attendance was not as large as usual. Cards were played at about 30 tables and the prizes were won by Mrs. Jos. Scully and Chas. S. Lucas. After cards a dainty lunch was served by the ladies in charge, Mrs. Chas. Downey and Mrs. Frances Scully.

The music was furnished by Lucas Bros. and a good time was spent generally.

News Briefs.

Miss Pearl Herlihey spent the week-end visiting friends in Peterboro' and Warsaw.

Mrs. P. Lucas was a business visitor to Lindsay during the week.

Miss Mary Harrington is spending a few days in Toronto.

Miss Helen Shannon spent the week-end at her home in Campbellford.

Miss Clara Galvin spent the week-end at Norwood.

Mrs. Neil Murray is visiting her sister, Mrs. James Guiry of Peterboro.

Albert Clancy, Urbin Lucas and Eugene Downey spent Friday in Peterboro.

Officers U.F.O.

F. G. Sandy, M.P.P., and Mr. Weir, secretary of the Omemee branch of the Farmers' Club, attended the annual meeting of the U.F.O. on Wednesday. The following officers were elected for the ensuing year: President, Frank Crowley; vice president, Chas. Lucas; secretary, Albert Clancy; directors, Patrick Winn, Albert O'Neill, W. C. Herlihey, John Jose and T. Dorgan.

Albert Clancy was appointed delegate to attend the annual meeting of the U.F.O. in Toronto.

NEWS FROM BETHEL AND THE DISTRICT.

BETHEL, Dec. 14—Owing to the stormy night the Epworth League was withdrawn for last week.

Mr. Cotton and family of Peterboro, spent Saturday at the home of Mr. H. J. Nelson.

The U.F.W.O. held their monthly meeting at the home of Mr. R. Davidson on Thursday last. There was a good attendance of members.)

Mr. and Mrs. H. Reid were guests of the latter's parents, Mr. and Mrs. E. Wood on Monday. Miss Leitta Wood has returned home after a three week visit to friends in Monaghan.

Misses Annie and Margaret Reid spent Tuesday afternoon at the home of Mrs. F. Fife.

G. W. Fife motored to Peterboro on Saturday on business.

Miss Mary Nelson spent the week end with friends in Keene.

Misses Annie and Margaret Reid spent Monday afternoon in Lang visiting Mrs. D. Fife.

Mr. John McKay of Norwood, is spending a few days at the home of his son H. McKay.

Messrs. H. McKay and J. McKay spent Tuesday in Peterboro on business.

G. Patterson is busy hauling wood to Keene.

H. Garnett attended the basket social in Lang on Friday evening and reports a splendid time.

Mrs. G. W. Fife spent Sunday afternoon at Mrs. C. Edwards.

This Year Say "Merry Christmas" Electrically

Give—

Hotpoint

Servants for the Home

FEW things endear themselves to the feminine heart so much as Hotpoint Appliances. They are practical presents, because, in addition to their attractive appearance, they are likewise most serviceable.

Should You Give a Hotpoint Iron—
—it saves time—no walking—no lifting—no hot stuffy room, and the thumb rest, an exclusive Hotpoint feature, "rests the wrist."

Or Perhaps a Hotpoint Percolator—
—In less than a minute after the cold water and coffee is put in, percolating begins. In 8 to 10 minutes, the coffee is ready, sparkling and clear. No pumps, valves, or floats. Equipped with (exclusive) automatic switch.

If You Decide to Give a Hotpoint Reversible Toaster—
—This appliance turns the bread without handling, keeps it hot, and gives you beautifully, golden-brown toast in less than a minute.

And so throughout the list. Let your nearby Hotpoint Dealer show you how these devices combine novelty and usefulness in such an interesting way.

"Made in Canada" by

Canadian General Electric Co. Limited

Head Office, Toronto. Sales Branches in all large cities. 5

Omemee Correspondence

OMEMEE, Dec. 14.—The annual bazaar under the auspices of the A.Y.P.A. was held in the basement of the church on Thursday afternoon last, with a good attendance for afternoon tea. The decorations of the different booths were novel and pleasing, and the ladies in charge spared no time in making their bazaar one of the daintiest and most attractive affairs in its history.

The fancy work booth was in charge of Misses A. Stephenson and Lila Fee and Mrs. Wilbert Fee and numerous articles of hand embroidery and sewing were for sale. Right next door was a charming booth containing all kinds of home made cooking and candy, and was doing a flourishing business in charge of Miss E. Robinson and Mrs. J. Bannon.

Miss E. Jewett and Miss C. Cornwall had charge of the fish pond, which was the main attraction for the kiddies.

Afternoon tea was served at the small tables, which were tastefully arranged. The proceeds of the afternoon amounted to about $115.

The Grave.

The death occurred on Sunday afternoon of the seven months old son of Mr. and Mrs. Lorne Wilson, after an illness of only a few days, resulting from double pneumonia. The funeral, which was conducted by Rev. E .R. James was held on Monday to Emily Cemetery. Much sympathy is extended to the bereaved parents.

A group of friends gathered at the home of Mr. and Mrs. Calvert Carew about 3 miles south of Omemee on Saturday last to extend to them their heart felt sympathy in their bereavement, having lost their 1½ year old daughter as a result of fire. The circumstances surrounding the death are particularly sad. The mother and father, were both at the barn on Friday evening and left the little girl and her three and a half year old brother in the house for a few minutes and upon return found the little girl in flames. Medical aid was immediately summoned but the child passed away a few hours afterward, as a result of her injuries. No trace of fire was in evidence in the house so that the origin of the tragedy is unknown. The funeral was held on Saturday afternoon with interment at Emily cemetery. Rev. Calvert Carew of Fenelon Falls, conducted the service, assisted by the local clergy in town.

Wedding Bells.

A wedding of much interest to many residents of Omemee, took place in Knox Presbyterian church, Calgary on November 14, when Mrs. (Dr.) Reid, (nee Sarah Evans) was united in marriage to Mr. Armour, of Regina. After the ceremony Mr. and Mrs. Armour left on their honeymoon to spend the winter in Los Angeles and afterward will make their home in Regina. Mrs. Armour is a daughter of the late Major and Mrs. Evans of Omemee.

Forty-Sixth Anniversay.

The 46th anniversay of the Methodist church was observed last Sunday ,when Rev. A. J. Langford of Trinity Church, Peterborough, occupied the pulpit and delivered two eloquent sermons. Special music was rendered by the choir.

Is Recovering.

The many friends of little Jack Cottingham of Peterborough, will be pleased to hear he is now able to walk, after having suffered from paralysis a couple of months' ago.

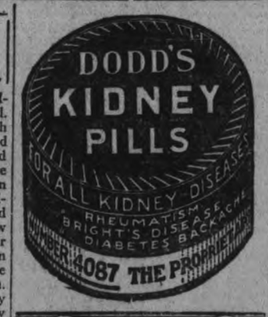

JUDGE PLEADS POLICE CAUSE

And Dissented From Jury's Verdict Awarded R. T. Scott Damages.

"Your verdict is not mine," said Judge Huyck to the jury that awarded Robert T. Scott $25.00 damages from County Constable W. T. Dickson for trespass, and dismissed the claim for assault.

The verdict was brought in on Wednesday evening at six o'clock, after more than two hours' deliberation.

"I can't agree with you, gentlemen," His Honour began, after George McCartney, the foreman, had delivered the jury's written decision. "The result will be judgment for $25.00, with Division Court costs. I scarcely see how you came to the conclusion of trespass when Dickson was invited there by Scott himself. However, that is the jury's business, not mine."

F. D. Kerr, K.C., represented Scott, and G. N. Gordon, K.C., M.P., was Dickson's solicitor.

Judge Huyoke referred to some of the statements made during the trial about the duties and rights of constables, and took the opportunity of the occasion to commend the police to every citizen.

"There is a general tendency to laugh at and belittle police to-day. Small boys think it smart to throw sticks and stones at the police, but they wouldn't think of hitting anyone else. I attribute this to cheap movies. I haven't seen them myself, but I am told that it occurs in some pictures. The police force generally speaking hasn't the moral support of all citizens. They have the support of thinking people. While we are asleep, the police are protecting us and our property; and many of us value all too little the great service the police force renders. If it was not for them we would go back to the jungle as barbarians. I have a high admiration for police forces, and if there is any abuse, there is very little of it."

The personnel of the jury in this case follows: Geo. McCartney, foreman; A. E. Stenson, Sidney Hunter, Richard Killen, J. Richardson, Peter Moffat, Norman Davis, P. G. Wallace, Ernest Knight, Adam Gardiner.

Dizzy Spells Due To Undigested Food

Dizziness and faintness after eating show that your food is not digested and is turning into poison and gas. Simple buckthorn bark, glycerine, etc., as mixed in Adlerika expels all poison and gas from BOTH upper and lower bowel. Removes foul, decaying food matter you never thought was in your system which poisoned stomach and made you dizzy and faint. Adlerika is EXCELLENT to guard against appendicitis. McDermid & Jury and E. L. Payne, druggists.

EAST EMILY NEWS

EAST EMILY, Dec. 14—Mr. and Mrs. Robt. Guthrie of Midland, are visiting their son, Isaas Guthrie of East Emily.

Mr. and Mrs. E. Storey were the guests of Mr. and Mrs. W. Dawson of Rice Lake, on Sunday last.

The many friends and neighbours of Mrs. A. Franks regret to learn of her being confined to her room, through illness.

Mr. and Mrs. Harry Deyell and children spent Sunday visiting at the home of the latter's parents, Mr. and Mrs. Robt. Lewers of Fraserville.

George Mourief is confined to his room through sickness.

Mr. and Mrs. C. Larkin and children accompanied by Mr. and Mrs. T. Shannon, all of Omemee were guests of Mr. and Mrs. Sayward Switzer on Sunday.

Miss Velma Lowes was a business visitor to Peterboro on Saturday.

Rev. Langford of Trinity Methodist church, Peterboro, took charge of the service in Bethel Methodist church last Sunday.

There was a large attendance of men at the farm sale of Richard Hamilton on Tuesday.

Mrs. S. J. Sluggett and little daughters Maxine and Myrie of Peterboro are visiting at the former's brother, Lorne Wilson.

Mr. and Mrs. W. Jackson made a business trip to Peterboro on Saturday.

Died of Pneumonia

Garnet Woodrow, infant baby of Mr. and Mrs. Lorne Wilson died on Sunday evening from pneumonia, The little babe was only a few days sick. The funeral was held on Monday afternoon, Rev. Mr. James of Omemee officiating.

ACUTE WATER SHORTAGE ENDANGERS FUEL SUPPLY

WILKESBARRE, December 13.—(Special.) — An acute water shortage in the anthracite fields seriously endangers the nation's fuel supply.

KEENE VILLAGE AND DISTRICT

Local Masons Elect Officers--Preparing for Annual Christmas Tree--News of Interest.

KEENE, Dec. 13.—The annua Christmas tree and concert will be held in the Town Hall, Keene, on Thursday, Dec. 21, at 7.45 p.m. This year it is under the auspices of the Presbyterian Sunday School. Choruses, Christmas dialogues, monologues, drills, etc., will constitute the programme, and Santa Claus will be present with his gifts.

Masons Elect Officers

The regular meeting of Keene Lodge, A. F. and A. M. 347, was held in the Masonic Hall, Keene, on Thursday evening, Nov. 30th. The following officers were elected for 1923: Master, Bro. R. J. McCamus; Senior Warden, Robert Lovell; Junior Warden, G. S. Taylor; Treasurer, R. A. Nelson; Secretary, W. H. Fletcher; Tyler, W. R. Wedlock; Chaplain, Harry Reid.

News Paragraphs

Quite a number in Keene and vicinity are ill with la grippe.

Stanley Bradburn was in Peterboro Monday on business.

Mrs. L. Burley visited friends in Peterboro on Tuesday.

The Methodist W. M. S. will hold their annual meeting and day of prayer service Thursday afternoon of this week, at the home of Mrs. Peter Hewett.

Mrs. Gilbert Hanson returned on Saturday from Colborne where she spent the past week with friends.

Villiers Public School will hold their school concert on Wednesday, Dec. 20th.

Mrs. Robert Brown and daughter Hazel, went shopping in Peterboro recently.

Messrs. Joseph Taylor and William Fletcher were in Peterboro on Sunday.

Mr. A. E. Fletcher was in Peterboro last Thursday on business.

Mr. and Mrs. B. Kindred and daughter, Miss Dorothea, spent the week-end with friends at Port Hope.

Mr. an Mrs. G. Hanson spent Tuesday in Peterboro.

Mrs. R. Skinner and sister, Miss Catherine McNeil, shopped in Peterboro recently.

The three nights' frost last week has completely covered over the lake and river with ice.

W. R. Wedlock, manager of the rink, expects, if the weather keeps favorable, to open the rink on Saturday night.

Mr. and Mrs. Andrew McLauchlin, Mr. and Mrs. Harry MacLachlan spent Thursday evening of last week in Peterboro.

Mr. and Mrs. F. Lovelace of Bloomfield, are guests at the home of Mr. and Mrs. Charles Ellis.

CAMPBELLFORD AND DISTRICT

Ice Nearly Ready For the Curlers—Commissioner Resigns—Personal Mention.

Campbellford, December 14. — Mr. Thomas Cole, who has charge of the curling rink, reports that the ice is getting in good shape for the opening of the curling season. Following the usual custom it is likely that the boys will be allowed a few days skating before the rink is topped off with its finishing coat.

Kitchen Shower.

Mrs. Claude H. Harris of Rear St. entertained a number of friends at a kitchen shower on Wednesday afternoon in honor of her friend, Miss Dorothy Colville, whose marriage takes place at Christ Church on Dec. 27th.

Lights Out.

The line men had a busy time on Tuesday evening, many wires becoming crossed, and causing short circuits. The east side of the river was in darkness for nearly an hour. High winds and faulty insulation appears to be the cause of trouble.

General News.

W. S. Russell has tendered his resignation as member of the Water and Light Commission Board, to take effect from December 12th. As yet the Board has taken no action.

The old Gibson Hotel is being renovated and will be used as temporary offices for the Trent Valley Woollen Mills.

A rumour was going around to-day that Alfred McKeel may possibly be a candidate for Mayor; also that Councillor Walter Wiggins will likely be in the field for deputy reeve.

Personal Mention.

Mrs. Thomas A. Baker of Front St is visiting her daughter, Miss Reta Baker at Oshawa, who will accompany her mother home on Saturday for the Christmas holidays.

Friends of Mr. Wm. Hawkrigg, who met with an accident recently, will be glad to hear that he is progressing favorably.

Mr. and Mrs. John Wallace, with Mr. Arthur Wallace, motored to Marmora on Sunday and visited with friends.

The Basis of good COOKERY

In Oxo you have a concentrated beef-food which admirably meets the every-day needs of cooking.

What was left over from yesterday can be converted—quite easily by using Oxo—into a variety of appetizing and nourishing dishes.

Oxo soups and gravies can be made in a moment, without meat, and with all the goodness and flavor of prime beef.

OXO KEDGEREE

Take the bones from any cold fish left over, chop it, add two hard boiled eggs, mix well together and put into a saucepan. Add 1 teacup of well-boiled rice, a teaspoonful of fresh butter, pinch of white pepper, dash of cayenne and salt, and a teaspoonful of bottle Oxo (or 1 Oxo Cube), mixed with a little hot water. Stir it well and serve very hot.

OXO

The great Economy

LABOR QUESTIONS

(Continued from Page1)

condition of the industry and that the miners were about twenty per worse off than before the war, but other industries were in a similar condition, and the difficulty was to find some immediate alleviation. He hoped for much from the evidences of general improvement in trade, but undertook to reconsider the question at a later period if the situation had not improved.

TURKS MUST CEASE THEIR PERSECUTIONS

LAUSANNE, Dec. 14—(Special)—America and the Allies are firmly united in an ultimation that the Turks persecution of Christians must cease.

Every Shoe you wear can find its shape in

Dominion Rubbers

DOMINION Rubbers are for everybody—men, women and children—everywhere in Canada—from coast to coast. Because of their superior wearing qualities and their comfortable fit, DOMINION Rubbers are in increasing demand throughout the Dominion.

And the huge sale of DOMINION Rubbers enables the Dominion Rubber System to provide styles, shapes and sizes to fit every shoe.

Your dealer likes to fit your shoes with DOMINION Rubbers because he knows you will be well pleased with the wear DOMINION Rubbers will give you.

DOMINION RUBBER SYSTEM AND ASSOCIATED COMPANIES

Be sure to ask for DOMINION Rubbers —not merely "a pair of rubbers".

96

CLARK'S
COOKED CORNED BEEF

Good cooks know how difficult it is to get good corned beef—and how long it takes to cook it right.

Clark's Cooked Corned Beef is Corned Beef at its best without the trouble and fuel expense of cooking.

Free from bone and gristle, it is one of the most economical of meat dishes.

"Let the Clark Kitchens help you"

W. CLARK
LIMITED
MONTREAL
ESTABLISHMENTS AT MONTREAL, P.Q., ST. REMI, P.Q. AND HARROW, ONT.

2-12-22

When you want Excellent Pork & Beans —get Clark's

WOMEN AND HOME

Conducted by JEANNETTE

The Home Circle Column

WHAT HAVE WE DONE TODAY?

We shall do so much in the years to come,
But what have we done today?
We shall give our gold in a princely sum,
But what did we give today?
We shall lift the heart and dry the tear,
We shall plant a hope in the place of fear,
We shall speak the words of love and cheer,
But what did we speak today?

We shall be so kind in the after-a-while,
But what have we been today?
We shall bring to each lonely life a smile,
But what have we brought today?
We shall give to truth a grander birth,
And to steadfast faith a deeper worth,
We shall feed the hungering souls of earth,
But whom have we fed today?

We shall reap such joys in the by and by,
But what have we sown today?
We shall build us mansions in the sky—
But what have we built today?
'Tis sweet in idle dreams to bask,
But here and now do we our task?

Yes this the thing our souls must ask,
"What have we done today?"
—Nixon Waterman.

There is no earthly tie so strong or so sacred as that of motherhood. Society is held together by social ties. Civic societies are bound by money and oaths. These obligations are like girths of steel, yet none hold like the marriage bond when inviolated and unpolluted by the vile theories.

There is only villainous abominations in the doctrine that leads a creature called by courtesy a man, to announce that a transfer of his affections warrants a breach of loyalty and desertion of one who has become his wife and the mother of his children. No guise of prophecy can cover so vile a principle; no charm of poetry gild so hateful a treason, and the breath of perdition is on the lips of all such as advocate anything else than loyalty to wifehood and motherhood.

It is the mothers who hold the world in place. They are the balance wheels of the universe. They hold the sceptor of power by controlling the affections of men. The hand that rocks the cradle has controlled armies. Marie Theresa quelled the tumult of a mighty army in Austria by raising her fair hand, and we are to that all was hushed to silence, as in clear, sweet tones she spoke, "The bravest battles that ever were fought, have been fought by the mothers of men."

Henry Ward Beecher once said, "I think I am more grateful to God for mother and sisters of the substantial integrity, purity and nobility of womanhood, than for almost anything else in this world. After a long life I can say that I have not lost faith in woman. The longer I live the more chivalric is my regard for them. I should look upon it as a fatal canker in my soul if I fell from my confidence in the general trustworthiness, honesty, honor and charity of womanhood. Therefore, when I hear young men, cast gross aspersions on the character of women, I feel as if I were in a den of hissing serpents."

Purity SALT
PURE FULL FLAVORED SALT
BEST FOR KITCHEN USE

Parents often say, "I live for my children." They should do more than that—they should live with their children, letting their boys and girls feel that their intereests are their parents' interests also.

Many of our young people have plenty of knowledge but they lack wisdom. As Cowper said, "Knowledge is proud that he learned so much; wisdom is humble that he knows so little."

We do not need an introduction to a great man to feel his greatness. If you meet a cheerful man on the street on a cold day, you seem to feel the mercury rise several degrees.

Let the children have a good time—childhood does not last long. Age is incapable of the fine enthusiasm of youth.

A man thinks he knows it all, until a woman begins to enlighten him.

It is easier to keep a friend than to recover him when lost.

Consider that your visitors come to see you and not your pantry.

This Week "COLONIAL MAID" WASHES BETTER THIS
SPECIAL Blue Bird WEEK
ELECTRIC CLOTHES WASHER

ONSTRATION
"BLUEBIRD"

ELECTRIC WASHING MACHINE
AT THE SHOWROOM OF
The F. R. J. MacPherson Co. Ltd.
450 GEORGE STREET
me in and let "Miss Blue Bird" show you the Best Way of Washing.
E OUR WINDOW. SPECIAL TERMS

Your Christmas Dinner

Christmas, the greatest holiday of the year, is commonly accepted as the observance of the birth of Christ.

It was, however, a celebration of the pagans for centuries before the Christmas era. During the mid-feasting and reverence was set aside in honor of the various gods worshipped.

In Scandinavian countries of the north, the season was known as Yuletide and the offerings made to the great god Thor. The ceremony assumed a spirit of thanksgiving, and gifts not only were offered to the gods, but also were exchanged by these peoples.

In England, very early in history, the Christmas dinner became a definite consideration.

The goose, boar's head, and baron of beef, were chosen as the meats to be eaten.

The Boar's Head.

The boar's head throughout Europe, was very highly thought of, and when garnished with garlands of laurel and placed on a huge platter, was served with the greatest ceremony, always being heralded with trumpets.

The goose, a nice fat one, always was stuffed, roasted on a spit, and often served with sausages. The manner of cooking has not materially changed, and the goose served today at Christmas is treated much the same way.

In Germany, the goose is rubbed inside and out with salt, pepper, sweet herbs, and allowed to stand over night. In the morning the bird is stuffed with a mixture of potato, sour apples, butter, bread crumbs, raisins and currants, and roasted. It is served with a gravy made of the giblets, and either apple sauce or a compot of some kind.

Here at Home.

The American and Canadian Christmas dinner is a mixture of English and French dishes. Perhaps a typical menu would be:

Pickles Olives Celery
Roast Goose—Onion and Potato Stuffing
Baked Ham—Glazed Sweet Potatoes
Mashed Turnips
Plum Pudding Hard Sauce
Mince Pie Nuts and Raisins
Candies Marzipan
Fruit Coffee

WHAT'S THE USE.

(Written to the man of "The Flapper Wife.")

1.
What's the use of longing
For the things you haven't got?
And what's the use to try and buy
The things that can't be bought?

2.
What's the use of trying
To make this world all new?
It soon will have to be re-made,
But that won't be by you.

3.
What's the use of frowning,
When you could sweetly smile?
And what's the use of pouting,
Why not start and smile awhile?

4.
This world is one big universe
And we've lived here all our life,
We know it pretty well by now,
Its struggles and its strife.

5.
So what's the use of seeking
For a girl that will be new?
There surely must be lots of them,
But perhaps they're not for you.

6.
And what's the use of hoping
That the girls would go half-way?
The flapper age is on them now,
And it may be here to stay.

7.
What's the use of thinking
All the girls are grafters, sad?
And why not seek some other views,
That are not half so bad?

8.
And what's the use of grumbling
About the girls' bobbed hair, when
They're trying just their very best
To make it grow again?

9.
And what's the use, Oh bache'lor
Of running Castle down?
She's only one of many
That you will find around.

10.
What's the use of wanting
The world to marry young?
And don't you know the saying old,
That trouble's just begun?

11.
And what's the use of worrying
How flappers spend their dough?
If they spend it very foolishly,
Why, they'll have to earn some mo'.

12.
And now, Oh Mr. Bachelor,
This world's a funny place,
But you can make it nicer if
A smile is on your face.

13.
So you and I together will
Go through life with a smile,
And at the end I'm sure you'll find
It was well worth your while.

BYNG-MACK.

LET CHILDREN SELECT GIFTS.

The Average Child Should Be Allowed Some Liberty in This Respect.

By Mrs. Sophia E. Delavan Cowles.

Buy your child what he wants if the want is within reason and the desired toy is not destructive of character or property and has reasonable good stored away within it.

Hearken back to your own youth—Weren't you terribly put out when old Santa brought you a beautiful top that sang as it spun, when what you really wanted was a sled, an air rifle or a dolly?

Remember Child's Tastes.

Parents should be guided by the child's tastes in selecting Christmas toys, because nine times out of ten the child knows what he wants to play with better than the adult possibly can know.

Of course, the parent should lend suggestions. But don't rub your superior ego in on the wishes of that boy or girl when you take the Santa Claus list down to fill.

You Will Be Sorry.

If you buy a coloured cushion for Mary when she expressed a preference for a knitting set, or a rig-a-ma-jig baseball game for Harry instead of the railroad train he asked for—just because, down underneath it all, you have a sneaking idea that maybe you'd like to rest your own head on the cushion or play the baseball game yourself — you'll be sorry.

Mary and Harry will pretend to be pleased, but don't you see that by making them pretend, you're making hypocrites out of them — and ruining their whole day as well?

Don't Be Extravagant

Buy presents within your means. If necessary, make substitutes for what your children want.

But make wise substitutes, carry ing with them the same sort of spirit as expressed in the original request, for the child knows what he wants far better than perhaps you think you know.

A THOUGHT.

Wherefore have ye not fulfilled your task?—Exodus 5:14.

To shape the whole future is not our problem; but only to shape faithfully a small part of it, according to rules already known. It is perhaps possible for each of us who will with due earnestness enquire to ascertain clearly what he, for his own part, ought to do; this let him, with true heart do, and continue doing.—Thomas Carlyle.

The Warne Drug Company, Ltd.

NEW COLLAR EFFECT

One of the season's most interesting collar effects is shown here. It is plainly a compromise between the high and the low, but such a compromise as only an artist could have made. Second in interest are the diagonal bands of black braid, and the embroidered belt, which add to the decorative quality of the frock.

Campana's ITALIAN BALM
Prevents chapped hands, cracked lips, chilblains. Makes your skin soft, white, clear and smooth.
DRUGGISTS SELL IT

MARRIAGE A LA MODE.

"Two tigresses in a house are better than two mistresses," says a Persian proverb, and owing to this or to economic stress, polygamy has become "unfashionable" in Persia.

The Persian woman, however, is not a helpmate to her husband in the English sense of the word. The husband manages the establishment, pays the servants and checks the accounts.

The priest who educates a Persian advises him as one of the cardinal rules of life always to do the exact opposite of what a woman counsels.

CAMISOLE BODIES.

Separate skirts are quite generally being made with the camisole bodies instead of inside belts. The skirt fits better for one thing, the waistline does not show through the light-colored blouse for another, and the camisole top also makes it possible to wear a jersey or open-work sweater without the accompanying underblouse.

Useful Hints

FOR SPORT WEAR.

The pleated skirt of jersey, flannel and kasha, to be worn with the Russian or overblouse, is being shown for sports wear.

DEBUTANTE'S FROCK.

A debutante gown of white chiffon and cobwebby white lace is trimmed with lacquered silver ribbon. The skirt is very long and full, and the bodice has a wide bertha.

LACQUERED CHARMEUSE.

Lacquered black charmeuse is used by some of the smart Parisian costumers to fashion stunning costumes. Frequently we find it relieved by white fur or black lace.

NEW DRESS FABRICS.

Among the new dress fabrics are included printed and bordered crepes and silk sponges and fancy weaves, many in simulation of brocades. These come in a wide range of colors, with violent contrasts.

FOR PALM BEACH.

For Palm Beach wear one sees a number of crepe frocks with inserts and appliques of antique laces, such as filet, Madeira and the finer meshed varieties.

THE SECOND SEASON.

Last season's frocks are frequently refurbished by adding a girdle of ribbon that has long panel ends on each side, reaching below the skirt, thus giving the loose panel effect so popular this season.

BEADED FROCKS.

The elaborately beaded frock is still sponsored for evening wear. There is less beading on street frocks than was evident during the summer. Jet and pearl beads are popular trimming now.

FUR AND VELVET.

A smart cape of Siberian squirrel is finished at the bottom with a wide flounce of velvet. The collar is a double frill of velvet. There is a decided tendency to combine velvet and fur in street as well as in evening cloaks.

THE LONG AND SHORT.

Long skirts are said to be much more popular with the younger women than the older ones, the reason being that the young woman may wear practically any type of gown, but the older one realizes that her maturity is emphasized by the long skirt.

IF YOU ARE WELL BRED—

You know that a letter of introduction is handed to you, unsealed, always. It is correct for you to seal it at once in the presence of the one who has written it for you.

A woman mails her letter of introduction, provided it is a social one, and does nothing further until she receives an acknowledgment. In the case of a business introduction she leaves the letter at the office of the person for whom it is intended and waits for him to grant an interview.

MINTINE has been a Standard Cough Remedy since 1889

MANY Mothers knew it for years as "Syrup of Mint Compound." Mintine contains soothing balsams and astringent properties that allay inflammation in cases of Coughs, Colds, Croup, Bronchitis, etc. Nothing harmful or disturbing to the stomach of the most delicate child. So pleasant that children beg for it!

Mintine COUGH REMEDY
Established 1889
For Sale At All Druggists

Mintine Company, Limited - - Toronto, Canada
Sales Agents: Harold F. Ritchie & Company, Ltd.
10-18 McCaul Street—Toronto. 8

Tea Sets, Pitchers, Vegetable Dishes, etc., can be had in patterns to match the spoons and forks.

ON CHRISTMAS MORNING
under the CHRISTMAS TREE

—The Silverplate that Every Woman Wants—

Women seldom if ever have too much fine silverplate; even when provided with all necessary pieces, they will be delighted to receive some of the always-usable serving pieces, such as a Cold Meat Fork, Berry Spoon, Gravy Ladle, Tomato Server, and other fancy serving pieces.

There is NO CHARGE for the Attractive Velvet-lined Gift Boxes

The above illustration shows a small chest or case of the "Ambassador" pattern, and there are various other combinations or sets from which to select, at from $25.00 to $30.00. There are also serving pieces in separate Gift Boxes at prices ranging from $1.50 to $3.00.

For sale at the best stores by representative dealers everywhere. Ask for "1847 Rogers Bros." in these beautiful Gift Boxes. Made in Hamilton, Ont., by Canadians, and sold by leading Canadian dealers throughout the Dominion.

1847 ROGERS BROS.
SILVERPLATE

Ambassador Pattern

Ambassador Pattern

MERIDEN BRITANNIA COMPANY

IS COMING

SHOP EARLY

Let Last Year's Experience

∴ BE YOUR GUIDE ∴

HAVE you forgotten the scramble---the hurry and inconvenience of late shopping last Christmas? It will be the same this year---for the late shoppers. Those who do their shopping now have the advantage of complete assortments---avoiding crowds and unpleasant jams and can select from complete stocks with deliberate thought and without hurry.

Bear in mind that most stores are in full trim for the Holiday season and those who shop now fare far better as to comfort and convenience than those who procrastinate.

This page is inserted by The Examiner as a message from our advertisers to our subscribers.

Coloured Handkerchiefs 29c

In fine sheer Swiss mull, hand-embroidered corners. Assortment of pretty new colors and color combinations. Selling special at..... **29c**

Pure Linen Handkerchiefs

HAND-EMBROIDERED INITIALS

Initials get scarce toward Christmas. Buy your supply early. Exceptional value each **35c**
3 in Box for $1.00 .....

RICHARD HALL & SON LIMITED

The Christmas Store

Embroidered All-Linen Handkerchiefs

IN ALL NEW COLORS

Neat hemstitched edges. Colors: new blue, helio, Nile, rose, maize and grey. Selling special at..... **35c**

FINE QUALITY

Irish Lawn Hankerchiefs

HAND-EMPROIDERED INITIALS

All wanted initials in the assortment. Reg. 25c value. Special at, each **19c**

A Very Unusual Opportunity to Buy

All Linen Handkerchiefs

at a Special Sale Price.

We recently cleared several hundred dozens of Women's Every-Thread Linen Handkerchiefs, all guaranteed perfects, in an assortment of different qualities. There are only a few dozen of each number, but several hundreds of dozens in the lot. If ught in the regular way, they would have to sell at 25c, 35c, and up to 40c each. We offer you choice of the entire collection **19c**
Friday at, each .....

Special Friday and Saturday Fine Quality Hemstitched Lawn Handkerchiefs 7 for **25c**

HALL'S Have Best Values in Christmas Handkerchiefs

Embroidered Corner Handkerchiefs

You've only to see these to appreciate the wonderful values. Don't delay buying up your Xmas requirements at these prices. We know you've seen nothing to compare with them for value. They are genuine bargains. Worth up to 25c each. Go on Sale Friday at ..... **2 for 25c**

Natural Pongee Silk Handkerchiefs Coloured Borders Special **75c**

Lovely Handkerchiefs

In Almost Bewildering Profusion
All Specially Priced
at Hall's Handkerchief Booths

Wonderful varieties of pretty Xmas Gift Handkerchiefs are here, conveniently displayed for easy selection. Great piles of the daintiest Hand-Embroidered, Genuine Irish Lawn and Sheer Fabrics, in white and new colorings, as well as pure linen, plain, embroidered and initialed.

We've made great preparation for very big Christmas handkerchief selling, stocked quantities enough to supply the whole city of Peterborough and all the district that will naturally come to town for their Xmas requirements, and what is equally important, we've taken great care that the values secured were so exceptional that they would not be readily duplicated. We want to make it emphatic that we have the stocks, that we make very sure that our VALUES are THE BEST, and that there's nowhere you can buy to quite as good advantage as at this store's handkerchief department.

What we state in regard to handkerchiefs is equally true of our whole wide assortment of Xmas merchandise.

Come to Hall's for Christmas Gifts and Get Absolutely Best Service.

Special Friday and Saturday Embroidered Handkerchiefs One in a Box **25c**

HALL'S Have Biggest Assortment in Christmas Handkerchiefs

French Val Lace Edge Handkerchiefs Special **35c**

A Second Chance To Buy

Irish-Hand Embroidered Handkerchiefs

Worth 25c to 35c Each—at a Bargain Price.
These are all perfects and in an assortment of the very newest designs—White with coloured embroidered corners and self embroidered. All have narrow hemstitched edges, and they are certainly a choice lot of dainty Xmas Gift Handkerchiefs. A manufacturer's agent cleared a big lot at a price that permits us to offer them for **19c**
Friday at, each .....

Hundreds Hand-Embroidered Handkerchiefs

Put up 3 in an attractive Box. Qualities worth $1.25 up to $1.75 per box **89c**
On Sale Friday at Special .....
Hundreds of Boxes of these to select from, and they are all exceptionally pretty Gift packages. Very convenient for mailing. Get a supply on Friday, while the selection is at its best.

Just for Friday

Late Arrival, Import Consignment of Embroidered Initial Pillow Cases

Beatiful quailty "Colleen" Brand Irish Slips. Size 22 x 36. Nothing more appreciated for a Xmas Gift. Practically all wanted initials. On Special Sale, Friday Morning, each **98c**

(Not more than 4 to a Customer, and no 'phone orders.)

Coloured Crepe de Chine Handkerchiefs Special **25c**

Lace Handkerchiefs

WITH POWDER PUFF

One of the dainty accessories for Evening Gowns that is having a considerable sale for Xmas Gifts. Assortment different. Style Silk and Val Lace. Priced at ..... **$1.00 up to $2.75**

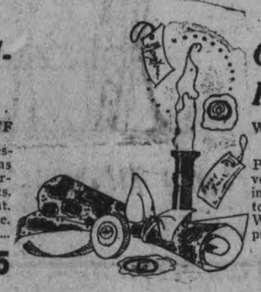

Oriental Silk Hand'chiefs

WITH POWDER PUFF CENTRES

Popular Xmas Gift Novelties. The rich colourings add the needed touch to more or less sombre Winter Costumes. All prices ..... **50c up to $1.75**

Just for Friday

Lovely Linen Damask Table Napkins, $4.95 per dozen

SIZE - 21 x 21 INCHES
(Hemmed ready for use)

25 dozen, part of an underpriced purchase of Irish Linens that have just come to hand. These have a red thread, denoting a slight imperfection, but they are so nearly perfect that on casual observation it will be difficult to find the slight damage. They are worth $6.50 to $7.50, and selling at, per doz..... **$4.95**

Women's Pure Linen Initialed Handkerchiefs Special 3 for **69c**

SOLLY SIEGEL'S

(Continued from Page 1.)

indictment of obtaining money under false pretences.

Paid $60 a Case

Examined by Mr. Hatton Siegel said he had lived in Peterboro four years, and last September was working here as a peddler. He had known Winch since last Spring.

I saw him on September 4th. He told me he would let me have some King George and White Horse whiskey at $60 a case. My father and brother were present in the car, but I don't think they heard any of the conversation except when Winch was going away he told me to bring the money with me.

I met him on the 6th and told him I had decided to buy some, and would be over the next day. I went there about three o'clock in the after noon. Winch an his partner "Pete" Jeffries were there. I wet down cellar with them. There were lots of bottles on a shelf. They were wrapped in brown paper and had the label of the Quebec commission on them.

Samples Were Whiskey

Winch asked me if I wanted to taste the King George. I said yes, and he took down a bottle and pulled the cork and gave me a taste. It was liquor all right, also asked me if I wanted to taste the White Horse. He took down another bottle It was in a wrapper. I smelt and tasted it, and it was liquor too. It had the Quebec label on too."

Siegel related how two dozen bottles were transferred to bags, and Winch told him to go out and turn the car while the rest were being packed.

"I gave him $190 and owed him $20 more. I bought three and a half cases."

Bottle Rolled Out

The bags were piled on to Siegel's car and he started for home. Turning from Aylmer street into McDonnell street, he continued, one of the bottles performed the feat of rolling out of its bag and also out of its own wrapper. He noticed its strange, watery appearance, and went into a store to telephone Winch's house after examining several other bottles.

Three bags were dragged before the jury, and bottles in all the glory of their labelled wrappings and cardboard containers were stripped for inspection. One of them with an exterior mark of White Horse whiskey, was decorated on the glass with universally known badge of "Burke's fine old Irish". The bottle inside a King George container was stamped "Dry Gin" and the actual contents of each was water. Siegel said he had opened half a dozen bottles at the police station, but they were uniformly "dry" and harmless except for the delusive meretricious labels.

Admitted His Trade

Cross examined by Mr. O'Brien, witness said he opened a butcher-shop, when he first came to Peterboro, four years ago, but he took up the junk business. He frankly admitted that peddling whiskey had been a feature of that business for about a year and a half.

"I don't dispute that I sold lots of liquor around Peterboro up to that time", he said.

What were you going to do with this liquor? I don't know what I was going to do.

Mr. O'Brien—It wasn't for your own use? —No, I was just taking it home.

You were going to sell it—I might have kept it.

You swear you were going to keep three and a half cases? — I'll not swear that. I might have sold them.

Judge Huycke—That's what you bought it for —Yes, sir.

Mr. O'Brien followed the course of Siegel's car from Winch's home on Crescent street to the corner of McDonnel and Aylmer streets. He left the car unguarded on the highway for two periods of ten minutes each, while he telephoned from his home and from Brook's meat shop. Then he called a taxi and drove off for the police.

Mr. O'Brien—Leaving the stuff in your car on the road?—Yes.

While you were gone for Inspector Reid your car was in front of your house all that time?—Yes.

And no one there?—Yes.

From the time you first entered your house until you returned with Reid how long was it?—About two hours.

And the stuff was out on the road all that time? —Yes.

From about 4 to 5.30 the bottles were in the bags in your car on the highway?—Yes.

And nobody was with them?—No.

Had you left liquor lying out on the road like that before?—No.

It might be tampered with?—Yes. But it was the fines.

It was a dangerous thing to do?—Yes.

Siegel said he and Inspector Reid took the bags to the police station and they then passed out of his hands

"Partner" Present

Reverting to the purchase of the bottles said Winch and his partner "Pete" Jeffries were present. They went down cellar into a room that was boarded off, and sampled two bottles of which he said Winch opened.

Mr. O'Brien—The bottles all looked all right?—Yes.

The same as any other bottles in that line?—Yes.

There were no indications that they had been tampered with?—No.

The wrapper was sealed up outside —Yes.

None of the cartons looked as if they had been opened?—No.

Witness admitted having made one previous purchase from Jeffries. In the deal on September 7th he asserted that he counted the money out to Winch and he gave it to Jeffries saying "count that money."

Mr. O'Brien —And the last you saw of it was in Jeffries hands?—Yes.

HURLBUT CUSHION-SOLE Shoes for Children

For Sale By
R. NEILL, Limited.

Sore Feet Nearly Drove Her Crazy

"For many years the callouses on my feet, the burning, and corns between my toes nearly drove me crazy," says Mrs. Anna Beckman. "I tried all kinds of things without relief. Hearing about the quick relief and wonderful results obtained by dancers and athletes who used Gypsy Foot Relief, my husband brought home a box. I used it a few times as directed, and to my surprise, the burning and soreness stopped, and the callouses just peeled off in my fingers, leaving the skin smooth. The soft corns between my toes seemed to fade away, and now I feel as if I had a pair of new feet. Before I used Gypsy Foot Relief, my feet must have been constantly swollen, for now I can easily wear shoes a size smaller, and with perfect comfort." Get a box at your druggist today—small cost—successful results guaranteed in every case or money back.

For sale by Warne Drug Co., Jas. Lynch, Bond's drug store, McDermid an. Jury's, and other good drug stores.

CAMPBELLFORD PERSONALS

Inspector Howson of Toronto presided at a special meeting of the school board on Tuesday evening.

Mr. and Mrs. A. Langford of Trent River, were visitors to town this week, the guests of Mr. and Mrs. John I. Adams, Booth street.

Mr. William Ashton of Inkerman Street, left for Toronto on Wednesday on a business trip.

Mrs. John E. Thompson, Mrs. Richard Howes and Mr. Simmonds of Marmora, were recent guests of Mr. and Mrs. John H. Wallace of Grand Road.

Dairy Meeting.

Chief Dairy Instructor G. G. Publow, will preside at a district dairymen's meeting to be held in the Music Hall on Thursday afternoon, when several important subjects will be brought up for discussion.

Messrs. Saunders, Copperthwaite and Dewey left for Trenton on Wednesday to attend a meeting of the O.H.A. at Trenton.

ONE WAY IMPROVING HOG INDUSTRY HERE

GUELPH, Dec. 14. — (Canadian Press).—When the average of Ontario hogs is equal to the average of those shown at the Winter Fair, it will mean millions of dollars to the farmers of the Province, declared Hon. Manning Doherty, Minister of Agriculture for Ontario, at the conclusion of the judging of the carcasses. "Nothing goes on the export market better in finish and quality than the winning carcasses here shown."

Acting Police Sergeant Thomas identified money exhibited in court as that which he had taken off Winch after he was arrested on the night of September 7th. Inspector Reid, Chief Newhall and Joseph Siegel of Lakefield, father of the star witness in this case conoluded the Crown's evidence.

FRASER WILL SUCCEED BURNABY AS PRESIDENT

TORONTO, Dec. 14.—(Canadian Press).—J. Z. Fraser, or Burford, president of the Farmers' Sun Publishing Co., was yesterday elected president of the United Farmers' Co-operative Company. The directors had some difficulty in selecting a successor to R. W. E. Burnaby, and Mr. Fraser, after refusing the position, was prevailed upon to reconsider his decision. J. J. Morrison remains secretary-treasurer.

PREMIER DRURY WILL RUN NEXT ELECTIONS

MILTON, Dec. 14. — (Canadian Press)—Addressing his constituents here last night, Premier Drury said he would again be a candidate in Halton in the next Provincial election.

Hon. Manning Doherty also addressed the meeting, which was about three hundred strong. Both Ministers reviewed the record of the Government.

BOARD OF GOVERNORS MEET.

TORONTO, Dec. 14.—(Canadian Press). — The committee of the Legislature which is conducting an enquiry into the administration of the University of Toronto, particularly with respect to the composition of the Board of Governors, yesterday heard representatives of the Federated Colleges of Victoria, Trinity and St. Michael's, who declared that they were satisfied to have things remain as they are.

Keep your Children healthy and happy, full of vigour for work and play by making their daily beverage

OVALTINE
TONIC FOOD BEVERAGE

GROWING children need the concentrated nourishment "Ovaltine" provides. Made from ripe barley malt, creamy milk and fresh eggs, it contains all the vital food elements for building body, brain and nerve. It gives much more nourishment than milk and requires only half the digestive effort—and children love its delicious flavour.

One cup of "Ovaltine" contains more nourishment than 3 eggs, 7 cups of cocoa or 12 cups of beef extract.

At all druggists - 50c. - 85c. - $1.50
Canadian Office: A. WANDER, LIMITED,
455 King Street West, Toronto. 72

STORE OPENS - - - 9 a.m.
STORE CLOSES - 5.30 p.m.

The GRESSMAN Company Limited

A 50c Mid-day Lunch Served in Our Tea-Room from 11.30 a.m. to 2 p.m.

Emphasizing the Suitability of Lingerie for Christmas Giving

Silken Garments Prettied with Lace, Ribbon, Tucks, Etc. to Captivate the Lover of Delicate Underthings

SHEER AND SOFT AND FINE! Oh, what wonderful creations! with airy fairy-like beauty. Just why some puzzle and plan and know not what to give is difficult to understand when so much beauty can be procured for so little. Certainly, there is nothing dearer to the heart of womankind than lingerie, especially of such exquisite beauty as these.

Gowns of Rare Loveliness, Exploiting the New Ideas in Patterns and Trimmings

If simplicity is the outstanding characteristic of her wardrobe, then we suggest this adorable little gown of white habutai that is strictly tailored. Hemstitching finishes the round neck and short sleeves. Price $4.95.

Not quite as plain as the above, but nearly so is one of habutai, pink or white, with V-shaped neck edged with deep filet. Clusters of pin tucks adorn the front. Price $6.95.

Gorgeous is the word most applicable to this number of flesh colored crepe de chine. It possesses a deep top of georgette with a front panel of horizontal rows of hemstitching. The georgette is so arranged that a wide band goes over the shoulders and forms round arm holes. On the right shoulder is a French embroidered motif done in variegated colors. The right front is decked with a pink satin rosette with a long tab. Price, $13.95.

Habutai Silk Gowns from $4.95 to $6.95
Crepe de Chines from $8.95 to $13.95

"Beauty Bloomers"
Should Be on the Gift List

This maker has again shown much ingenuity in the manufacture of bloomers. They are of real heavy habutai. The elastic band reaches below the knee and the edge is a series of deep, loose petals faced with a contrasting color. Another model shows inset pieces of contrasting tones, darting up in pointed fashion. Choice of the following color combinations cerise with navy, rose with grey, navy with Paddy and henna with sand. Priced at **$4.75** and **$5.50.**

HABUTAI KNICKERS

Color and the fine quality of the habutai are the dominant notes in these excellent knickers. Picture in your mind's eye these beautiful shades—tangerine, peacock, Paddy, pink, navy and black. Made with a double elastic band that reaches below the knee. Price, **$3.95.**

KNICKERS AND STEP-INS

As a consideration for a Christmas gifts, these delicate garments hold a high place.

$4.95 will purchase a dainty pair of step-ins or knickers of flesh or white crepe de chine. They boast of very fine quality of fabric and workmanship, adorned with lace trimming and tucks. Other styles at **$6.50** and **$6.95.**

Novelty Italian Silk Undies

If you are a lover of Italian silk garments, but have become tired of its sameness, then allow us to introduce the latest variation.

We describe it as open-work stripes, for such it is, being indentical with open-work, lacy patterns in hosiery. They are pink in color. The vests are **$4.25**, Knickers **$5.50** and Step-Ins **$4.25.**

Plain Italian Silks of unusually good grade are, Vests **$3.50** and Knickers **$4.50.**

To-morrow's
Spotlight Gift Suggestion

"Melba" Cups and Saucers, 79c

A selection of pretty patterns showing bird, band and conventionalized floral effects in pretty color harmonies. A regular $1 line to be sold in the COURT OF XMAS GIFTS AT 79c

The Boudoir Cap
As Plain as Your Fancy Dictates or as Fancy as That of a Movie Queen

Habutais and wash satins prettied with georgette and lace. They are all amiable companions that go charmingly together. There are so many ways to arrange them and the designers seem not to have overlooked even one.

A very lovely number at **$2.75** has rows and rows of fine lace alternating in quaint fashion with bands of georgette and to make its charm irresistible, picot edged ribbon has been artistically festooned about. Obtainable in flesh, yellow or sky.

Filmy Blouses Accentuate the Importance of the Camisole

Flesh, white, orchid or maize. Which is her favorite color and is she a tailored person? If so, give one of these of habutai with a hemstitched top and straps of self. Price, **$1.69.**

Decidely good buying are these of wash satin at **$1.95.** You have choice of ribbon or shaped shoulders with a floral garniture in front and ribbon beading through the lace. Very fine in quality and appearance and choice of white, flesh, orchid or maize.

Wonderful choosing at **$2.95.** There is every desirable lingerie color and at least a dozen diferfent styles to choose from. The fabrics are wash satin and crepe de chine.

If your price is **$3.50** or **$3.75,** or thereabouts, we have many gorgeous numbers that will interest you. They combine georgette in manifold ways and have intricate arrangements of lace and hemstitching.

Wonderfully pretty satin models at $3.75. One in white shows a V-shaped neck and pointed shouder, edged with deep val lace and three colored roses at point of "V." Groups of seven tucks on the side-fronts. Another of white satin is plain except for the hemstitched edges.

A series of beautiful numbers of yellow satin. Some display shirring, others georgette tops with insets of lace insertion or tucked with cross-bars in intricate fashions. Price $3.75.

Envelope Chemise
With Many Distinctive Touches that Only Expert Designers Can Give

Tailored, in the strict sense of the word is this chemise of habutai, white or flesh. The only adornment is the hemstitching at the top, the groups of fine tucks on the yoke and the val lace finishing the lower edge. The habutai is a heavy grade. Price **$3.75.**

Crepe de chine again proves its suitability for underwear and filet proves its worthiness as a companion. The crepe is ivory color and likewise the lace that forms a band at the top and also finishes the lower edge. A hand-made satin rose is displayed to advantage just above the three groups of pin tucks. Price, **$6.75.**

Pyjamas Oriental in Design

Made of loose lines, much like the smock and trousers one associates the people of far away Japan. In this instance the maker has even used fabric of the East—pongee silk in natural color. Folds of jade crepe de chine bind the edges of both jacket and trousers and the same material used for the lacing of the yoke. Priced at **$13.50.**

My, how well a brunette wears cerise! and with this in mind, the designer set about to use two inch black bands of satin to edge the jacket hem, neckline and pockets of the coat and hem of trousers of these gorgeous cerise crepe de chine pyjamas. Hand-made floral garnitures appear on the black band edging the neck. Price, **$22.50.**

Bargain Annex

Open Every Business Day Until Christmas

VALUES FOR FRIDAY ONLY

Just Arrived "Beacon" Baby Crib Blankets
79c

A newly arrived lot of these excellent Blankets. Surely no one would deny th comfort of a soft, warm, Crib Blanket, especially when the price is only **79c.** Choice of Pink or Blue, in five different animal patterns. Sizes 30 x 40 inches.

Positively for Friday only, and not more than Three Blankets to one buyer.

Entire Stock Four-Ply Winter Wool
3 Balls 25c

A ridiculously low price for such a good Wool. Our great difficulty is to keep enough of it in stock. Full One-ounce Balls. Choice of the following colours: the comfort of a soft, warm, Paddy, Camel, Havana, Seal, Harding, Peacock, Rose, Tangerine, Buff, Navy, Cardinal, White, and Black.

NO 'PHONE ORDERS

Women's "Cosey" Felt Boudoir Slippers
$1.19

Excellent Slippers at a low price that is not at all consistent with their appearance or quality. They have padded Chrome soles, ribbon beading, and Silk Pom-Poms. Choice of Red, Brown, Navy, or Grey. Sizes 3 to 7 in each colour.

Concerning Our Manicuring and Hair-Dressing Parlours

Our Manicuring and Hair-Dressing Parlours are splendidly equipped to assure excellent treatment, and are in charge of a competent attendant, Miss Davidson, of Toronto.

Simplify the Gift Question—Visit the Court of Christmas Gifts

A great variety of Christmas Gift merchandise is assembled for easy seeing and choosing. Many a puzzled shopper has received helpful suggestions by making a tour of inspection through this Gift Department.

CAPITAL TAX THE SOLUTION

Lop Off Proportions of Private Fortunes the Cure For Europe.

By CHAS. McCANN
(United Press Staff Correspondent)

LONDON, (By mail to United Press).—A capital levy, lopping off graduated proportions of private fortunes, is the cure for Europe's economic anemia, Hamilton Fyfe, now editor of the Daily Herald, the organ of the British Labor Party, declared in on interview with the United Press.

The case for the capital levy was presented by Fyfe particularly as applying to a specific country—Great Britain, where the remedy was proposed as one of the principal planks of the Labor Party platform at the recent election.

He pointed out, however, that its benefits would be felt equally in any hard-up European country; that it has been imposed successfully in Czecho-Slovakia, the only really healthy "war baby" country; and that its critics while opposing it in their own countries, have recommended it for others.

'Great Britain is burdened with a tremendous debt," Fyfe said. "Before the war the national debt was between 600,000,000 pounds and 700,000,000 pounds. Now it is about 7,800,000,000 pounds. Well, over 7,000,000,000 pounds went for the war. We have got to pay interest on it—this year 390,000,000 pounds, or more than one-third of the national revenue.

"It is a fearful burden. The chief authorities of business and finance say that because of high taxation it is impossible to develop industry, undertake new enterprises and by increased production to employ the 1,500,000 workless men in the United Kingdom. That is true."

"It is also true that there are a number of other causes, principally the Versailles treaty, because of which Germany, before the war our best customer, is unable to buy our goods, but owing to the depreciation of the mark is able to undersell our manufacturers even here at home.

Taxation must be lowered. We must rid ourselves of this frightful burden.

"We propose doing it by extending a remedy introduced by a Liberal Chancellor of the Exchequer, Sir William Harcourt, in the nineties. That remedy was the death duties, now ranging from 1 per cent. on small estates to 30 per cent. on the greatest ones, payable on the estates of those who died.

"When death duties were first proposed there was an outcry. It was said capital would be frightened from the country; business would be ruined. Nothing happened. Things went on until 1909, when Lloyd George, then Chancellor, raised the duties. Still nothing happened.

Apply It to the Living.

"We propose now to apply the principle of the death duties to the estates of wealthy persons while they are still alive. This will save them the trouble of dying.

"It is proposed that estates of less than 5,000 pounds would be exempt. There would be a tax of 5 per cent. upon the first 1,000 pounds in excess of 5,000—in other words, an estate of 1,000 pounds would pay only 50 pounds.

"Persons not worth more than 20,000 pounds would benefit by the tax, really, instead of being made poorer by it, as it would be possibl shortly to reduce taxation. To the reduced interest on debt would be added the economies which the Labor Party propose to effect: to end our enormous expenditure in Mesopotamia and elsewhere, to cut drastically the expenditure upon armaments.

"With these it would be possible gradually to return to what we regard as the normal income tax—the pre-war tax of 5 per cent.

"Those persons worth more than 20,000 pounds would be contributing substantially to the needs of the country. We do not pretend that they would gain by the capital levy.

"But surely if the situation is so desperate the persons who should be called upon to help are those who after supplying themselves with all comforts and luxuries have a superfluity.

"It is said that even if the proposed levy is just it would disorganize business and finance and so hurt instead of help the country. We say that a large part of the levy would be paid in war loan bonds, or other government securities automatically extinguishing so much of the national debt. Or it would be paid in other securities to be passed on in turn to other people—no destruction, but an exchange of wealth.

There is enthusiasm as well as alarm at mention of the levy. The capital levy succeeded in Czecho-Slovakia, where the krone appreciated from 500, roughly, to 140 to the pound.

APSLEY NEWS

A Radio Outfit.

Rev. C. A. G. Spence has installed a radio receiving set, and has been getting good results, on Monday night getting concerts from East Pittsburgh, Pa., Newark, N.J., and Schenectady, N.C. It is not often that a celebrated orator visits Apsley, but on Sunday evening a gentleman who has travelled extensively and lived for years in the U. S., but had never had the opportunity of realising his desire to hear the Hon. William Jennings, heard him give an address in the Parish Room at Apsley, every word being as distinct as though he were actually present.

Mr. Spence hopes to be able to procure a loud speaker shortly, when no doubt radio concerts will be the new attraction at St. George's Institute.

Cuticura

Clears the Pores Of Impurities

Daily use of the Soap, with occasional touches of the Ointment as needed, cleanses and purifies the skin and keeps it free from pimples and blackheads. Cuticura Talcum is ideal for powdering and perfuming.

Soap 25c. Ointment 25 and 50c. Talcum 25c. Sold throughout the Dominion. Canadian Depot: Lymans, Limited, 344 St. Paul St., W., Montreal. Cuticura Soap shaves without mug.

ONE OF LARGEST PASSENGER TRAINS.

C. P. R. Special Was a Town of Its On on Rails.

ST. JOHN, N. B., Dec. 14.—(Special).—One of the largest passenger trains ever assembled in Western Canada reached St. John yesterday afternoon with passengers for the Canadian Pacific steamship Montcalm, which sailed for Liverpool.

This large Canadian Pacific special operated direct from Winnipeg to the ship's side. It consisted of a baggage car, two colonist, one first-class, one tourist from Calgary, two tourist from Winnipeg, three tourist from Moosejaw, one tourist from Regina, one tourist from Edmonton and one tourist from Saskatoon, and dining car and standard sleeper from Winnipeg.

A second special train with passengers for the large liner reached the city shortly after the western special. It was made up in Montreal, and went right to the ship's side.

Included among the passengers arriving on the specials were a number of prominent men from Western Canada as well as many from Montreal and Toronto. There were also a number from the Orient en route to the Motherland to spend the Christmas holiday.

GASSED OVERSEAS SHELL SHOCKED AND RHEUMATISM

Mr. F. M. Blaquiere, Morinville, Alta., writes: "After three years service overseas I returned to Canada almost a complete wreck. I had been gassed and was suffering from shell shock and rheumatism, and was so nervous I could not sleep at night. I tried many medicines and doctors, but none of them did me any good for any length of time. I got so bad in the fall of 1919, my hands were so shaky I could scarcely hold anything, and it seemed as if I had a steel band pressing on my head. The least excitement would almost drive me into fits, and my whole system seemed to be in disorder. I had cramps in my legs nearly every night, and hot and cold chills running up and down my back nearly all the time. One day I decided to try Milburn's Heart and Nerve Pills and after I had taken six boxes I began to feel better. I kept on using them and after a while I was completely relieved."

Price 50c a box at all dealers or mailed direct on receipt of price by The T. Milburn Co., Limited, Toronto, Ont.

MILLIONS IN RADIO.

In 1904 the money invested in the production of radio telegraph instruments was $114,050. In 1919, the amount had risen to $7,600,698. In the last year, radio producers say, the amount has been practically doubled.

For Colds or Influenza and as a Preventive
Take Laxative
BROMO QUININE
Tablets
E. W. Grove
30c.

WOOD PRICED CLOSE

Hardwood, 4ft., per cord.....$13.00
Mixed Wood, 4ft. per cord..... $8.50
Mixed and Hardwood Slabs, 4ft., per cord.....$9.00

Cutting, per cord $1.50
Splitting .....$1.00 extra

Peterborough Fuel & Transfer Co
134 AYLMER STREET
'Phones 270 and 362.

Store Opens 8.30 p.m. Daily

THE J.C. Turnbull CO. LTD

Make Elizabeth Best Your Xmas Chocolates

A Great Christmas Clean-Up of MILLINERY

Instead of waiting until after Christmas for the Great Millinery Clean-up, we have decided to give our customers an opportunity of purchasing a seasonable hat at a fraction of their real worth before the holiday. Almost every hat in our show-room is included in this mammoth clean-up.

Make your selections early and be sure of a good choice.
Sale Commences Friday Morning at 8.30 Sharp. See Window Display.

(Lot 1)
15 Dress Hats, Formerly Up to $11.50
Christmas Clean-Up
$6.45
Here you will find workmanship of the finest quality and materials embracing all the newer trimmings, lace, metal ornaments, metallic flowers, etc. Large Hats and small ones, mostly black, but some browns, and a few in brighter shades. 16 only to clear. Christmas Clean-Up $6.45

(Lot 2)
10 Only Reg. $8.00 Biltmore Velour Hats, Christmas Clean-Up
$4.95
The name "Biltmore" is more widely known in connection with men's hats. These are made by a men's hat manufacturer and display a mannish style. Rich, heavily piled Velours in brown, cedar, sand and black. Christmas Clean-Up $4.95

(Lot 3)
Reg. $8.00 Trimmed Velvet Hats, Christmas Clean-Up
$3.95
Everyone of these Hats are worth their regular price, but this is a general Christmas Clean-Up Sale of Millinery and they are included. Fine velvet shapes, artistically trimmed. Colors: henna, brown, navy, black, orange and combinations of colors. Christmas Clean-Up $3.95

(Lot 4)
Children's Tailored Hats, Marked at $4.75
Christmas Clean-Up
$1.75
The styles and sizes are varied, but most of them are created from Hatter's plush and finished with ribbon bands and streamers. The balance of our regular stock. Christmas Clean-Up, $1.75

(Lot 5)
One Doz. Only Fancy Dress Hats, for Small Girls' Reg. up to $5.50 Christmas Clean-Up
$3.25
Party or Sunday Hats for the small girls, and they are cunning little head pieces, too. Bright colors combined, such as navy and sand, rose and sand, red and black, all-rose and all-blue. Trimmed with touches of fur, ostrich or flowers. Christmas Clean-Up Sale, each $3.25

(Lot 6)
Cloth Sport Hats, Reg. $3.75 Christmas Clean-Up
$1.35
They are a regular Sport Hat—great for wearing skating or for shopping during the winter months. Created from polo cloth and tweed material. Well made and finished. Only a few remain to be cleard. Christmas Clean-Up $1.35

Santa Claus' Headquarters—Turnbull's Toyland

Santa Claus holds his reception every afternoon from 3 till 4 o'clock on the Second Floor. Come and see him, little girls and boys, he wants to talk with you and tell you about the great lot of toys he has left in Turnbull's Toyland on the Top Floor.

AT BAILIEBORO AND DISTRICT.

Very Successful Dance By L.O.L.—Annual Meeting U.F.O. Club and Officers Elected.

BAILIEBORO, Dec. 14.—A very successful dance was held in the C.O.F. Hall on Friday evening, under the auspices of the Bailieboro L.O.L., when there was a large attendance from Campbellcroft, Fraserville, Millbrook and the surrounding district. Good music was provided, and lunch was served by the ladies. The committee in charge were Wm. Gainer, D. Lang, H. Dean, and H. Bateman, musical manager. The happy event broke up about two o'clock.

Healthy Liver Healthy Life

Your liver—healthy or clogged, active or sluggish—makes all the difference between a vigorous, cheerful life and low spirits and failure. To subdue a stubborn liver, overcome constipation, dizziness, biliousness, indigestion, headache and the blues there is nothing on earth so good as Carter's Little Liver Pills. Purely vegetable.

CARTER'S LITTLE LIVER PILLS

Small Pill—Small Dose—Small Price

The annual business meeting of the Cavan and South Monaghan U.F.O. Club was held in the U.F.O. Hall on Monday evening, when there was a gratifying attendance present, consisting of about seventy-members.

The president, George Berry, took the chair, and the business of the past year was reviewed. Reports were received from the various officers, and all were so satisfactory that they were adopted as offered. The shipper's, W. A. Wood, financial statement showed that he had shipped since August 15, stock representing receipts amounting to $11,274.

Rev. A. H. McConnachie then gave an excellent address in the interests of the farmers, which was much appreciated.

The officers for the ensuing year were then elected, the retiring officers being: President, George Berry, Jr.; Sec.-Treas., Clifford Hall; Vice-President, W. H. Barnard; Directors: Cleveland Byers, W. Barnard, H. Bebee, J. Campbell, E. Anderson.

The newly elected officers are: Hon. President, Rev. A. H. McConnachie; President, W. H. Barnard; Sec.-Treas., Harold Bebee; Auditors, Harold Bebee and Wordsworth Porter; Directors: Laurence Finnie, Stewart Donaldson, Stewart Hogg, David Dodds, Fred. Wood, Herb. Cardwell, Geo. Berry.

Herb. Cardwell was appointed a delegate to the convention at Toronto this week.

The meeting then adjourned until January 14.

Tuxis Boys' Minstrel Show.

The Tuxis Boys of Bailieboro are putting on a minstrel show in the Sunday School Hall at Centreville on Friday evening, December 15. A good time is promised.

GAVE ADDRESS ON GOOD ROADS

Apsley Would Be Satisfied With a Colonization Road — Swamps Are Still Open.

APSLEY, December 14. — A well attended meeting of the A. Y. P. A. was held on Saturday evening, the attraction being a debate. The subject was: "Resolved, That a County Provincial Highway would be of great benefit to Apsley and District."

As there were no speakers on the negative side, there was no debate.

Reeve Brown gave a very interesting address, showing the difference between a County Road, a Provincial Highway, and a Colonisation Road, and it was the consensus of opinion of those present that the last-named would meet the requirements of this district. The advantages of a good road were exhaustively dealt with by the Reeve, leaving very little to be added by subsequent speakers.

Mr. Spence deplored the lack of interest shown by the majority of ratepayers by not attending; beyond the Reeve and Archie Downing, no other property holders were present, the rest of the audience being composed of young people. It transpired that a deputation from the County Council will shortly wait on the authorities to ask for a grant of $1,000 a mile to make an improved road through Apsley and also to strengthen the hands of the local delegate, on the motion of Mr. Spence a resolution was unanimously passed supporting the application.

An Exception.

Contrary to the local weather prophets' opinions that winter would not set in until the swamps and the marshes flooded, it seems this year is to be an exception.

On Saturday night the thermometer dropped to 12 below zero, and there doesn't seem much likelihood of heavy rains until spring. The small amount of water in the ground is unprecedented, marshes that are always under water in the fall being quite dry and most of the wells being almost dry, residents having to carry water from Eel's Creek to conserve the supply.

Good Results.

The appeal for assistance for the Whitmore family who were burned out a short time ago has had a good result, and, as a consequence they are all now well supplied with clothing. Mr. Whitmore desires to take this means of thanking the kind donors for their gifts, especially Miss Ray of Lakefield and Mr. J. H. Connal of Peterborough, who have been most generaus in responding to the appeal.

ADVANCE COAL PRICES WITH THE COLD WAVE

WASHINGTON, Dec. 14.—(Special). — Authorities may summon coal operators before the Federal Commission to explain the price advance coinciding with the cold wave.

FOOTBALL SUPPER AT GROVE SCHOOL LAKEFIELD VILLAGE

Happy Evening Spent by Boys, Parents and Friends--Yuletide Programme.

LAKEFIELD, Dec. 14.— The annual football supper of The Grove school was held on Tuesday evening and was attended by a large number of parents of boys and friends of the school. The supper room was prettily decorated in the school colors, green and red, which lend themselves so well to artistic effect.

At 6.30 the guests sat down to a sumptuous repast, after which the toast list was run off. The first toast was, of course, to his gracious Majesty the King, and was honored in the usual way. The second toast was the silent toast to the glorious dead who gave their lives in the Great War, and was honored by a brief silence. The toast to the school was proposed by Mr. Massie, of Cobourg, who coupled the name of Mr. Mackenzie, the very popular head master ,with the toast to the school. The toast was drunk by all and that rare old classic "For He's a Jolly Good Fellow" was sung, followed by three cheers and a tiger which nearly took the roof off. Mr. Mackenzie replied suitably and modestly disclaimed any of the credit which was given him for the success of the school. Referring to the football team ,he considers it quite the equal of any team the school has ever produced and superior to many.

The toast to the ladies was proposed by Mr. Dawson in a clever and very witty speech. Mr. K. Hamilton replied.

The toast to the team was proposed by Mr. Marling, who spoke of the triumphs of this year's team Six inter-collegiate games were played and five were won by the Grove. The only loss was when they clashed with U.C.C. in Toronto. Gray, the captain of the team, replied in a very neat little speech.

The toast to old boys and absent friends, proposed by Rev. C. G. King, replied to by Mr. Tate, who told one of his inimitable stories in his best style.

Mr. Britton proposed the health of the new boys, illustrating it with a very clever anecdote. Howe, on behalf of the new boys, replied very suitably.

At the close of the toast list the prizes for the field day sports were presented by Mr. Mackenzie. They were as follows:

Hundred yards (intermediate)—1, Boudtbee; 2, Peck.

Hundred yards (junior)—1, Davidson; 2, Elmsley; 3, Pocock.

Hundred yards (open)—1, Loosemore i; 2 James.

220 yards (open)—1 Loosemore, 2 Griffith.

220 yards (intermediate)—1 Boultbee, 2 Loosemore ii.

220 yards (junior)—1 B. Mackenzie ,2 Davidson.

Hurdles (open)—1 Gray ii, 2 Massie.

Hurdles (int.) — 1 Boultbee, 2 Smith ii.

Junior hurdles—1 Elmsley, 2 Davidson.

High jump (open)— 1 James, 2 Griffiths.

High jump (int.)—1 Heron, 2 Robertson.

Pole vault— 1 Rainnie, 2 Christmas.

Bicycle race (open)—1 James, 2 Bonnell.

Bicycle race (int.)—1 Pocock, 2 Young.

Bicycle race (junior)—1 Leggatt, 2 Dawson ii.

Kicking the football (open)— 1 James, 2 Rainnie.

Kicking the football (int.)—1 Robertson.

Kicking the football (junior)— 1 Pocock iii.

Throwing the cricket ball (open) —1 Howe, 2 Gray ii.

Long jump — 1 Loosemore i, 2 Boultbee, 3 Coburn.

Sack race — 1 Loosemore ii, 2 Elmsley.

Half mile (Mr. Britton's prize)—1 Loosemore i, 2 Gray i.

Seaforth cup (big side)— Loosemore i.

Seaforth cup (little side)—Strickland.

Grove cup (no handicap)—Rainnie.

Cowley race (Mr. Hilliard's prize) —1 Hunt, 2 Loosemore i.

Time prize—Loosemore ii.

After the presentation of prizes the dramatic club cleared the room and presented their new show, "The Fish Balls, the 1922 Revue," with Capt. A. R. Junket the manager and G. R .Pedlar stage manager. The programme was as follows:

Chorus, "Swanee River Moon"—The Company.

Two hicks, the Lakefield station—M. Gray and G. Rainnie.

Recititaon, selected—R. Gray.

Solo and chorus, "Dear Old Mammy"—M. Gray and cast.

Say It With Music— R. Loosemore.

Chorus, "Smilin' Through"— The Company.

Algenion Applegarden—M. Gray.

Chorus, "Kiss Me Again" — The Company.

A short skit, "Social Uplifter's Social"—The Company.

Chorus, "Working To-night" — The Company.

Our new Canadian navy—R. Gray, G. Rainnie, J. Little, E. Pullen.

Good Night Ladies.

This programme, which was given in a spirited fashion, was very cleverly put on, the parts well taken and was judged my many to be quite equal to the famous "Dumbells." It would seem unfair to particularly mention any one performer, as all were excellent. The local hits of the two hicks at the Lakefield station brought down the house. One might mention Loosemore's musical monologue, which was extremely clever. Algemon Applegarden, the English visitor, was of the characteristic "don'tcher know" type we read of and sometimes see. Barnard, whose comical make-up and personality attracted much applause, made a real hit. The social uplifter's social was a scream, Rainnie and J. Little and R. Little being wonderfully clever in their parts. The clever parody on "Tenting To-night" and the burlesque of the Canadian navy were remarkably well done. Every member was applauded and every song encored. Mrs. Fawcett, as pianist, was of great assistance in many ways. The evening was brought to a close, and another football supper has become a happy memory to those who attended.

Yuletide Programme.

The entertainment given at the Yuletide Fair, held recently in the Memorial Hall and unavoidably omitted from the Examiner was as follows:

Walter Blackburn of Toronto, kindly gave his services as entertainer and made a hit with his wonderful sleight of hand performance and his clever card tricks. He is remarkably gifted in this way. His recitations, especially the imitations of Raymond Hitchcock, "Here Comes the Groom" and "All Dressed Up and Nowhere to Go" were very fine.

Another very pleasing feature of the programme was "The Bachelor's Dream," a series of tableaux showing many of the prettiest girls of the village, with Arthur Barker taking the part of the bachelor in his usual happy manner. The verses read by Rev. A. W. Mackenzie, were composed by Mr. Dela Fosse, of Peterborough, a former member of the parish, for the occasion. The following girls took part:

Yachting girl, Miss Stella Lennox; Flapper, Miss Hazel Bolton; Skating girl ,Miss Vera Botterill; Society girl, Mrs. G. H. Grahame; Farm girl, Miss Jean Erskine; Shooting girl, Miss Edna Braden; Italian girl, Mrs. T. Jewell; Riding girl, Miss Adcock; Bride ,Miss Lelia Burgess; Golf girl, Miss Loloa Waldon; Spanish girl, Mrs. Osborne; Red Cross girl, Miss Dorothy Turner; Fishing girl, Miss Helen Simpson; Aeroplane girl, Miss Gladys Shewen; Japanese girl, Miss Effie Webster; Summer girl, Mrs. S. Sutton; Dancing girl, Mrs. E. Grier.

The drawing for the prizes followed, the lucky numbers being drawn by a blindfolded child.

Doll, donated by Miss Adcock, was won by Mrs. John Sanderson.

Blue doll, donated by Mrs. E. R. Tate, won by J. F. Lillicrap.

Necklace, donated by Mrs. Lawrence Graham, won by F. M. Dela Fosse, of Peterborough.

Oak tea tray, donated by Mr. S. White, won by Mrs. J. C. Strickland.

Table cover, donated by Mrs. W. M. Graham, won by Mr. Blackburn, of Toronto.

Silk quilt, donated by Miss M. Hampton, won by Miss Ray.

The proceeds amounted to over $40 and were very gratifying to the committee who had arranged the Fair.

OBITUARY

THOMAS ELDER

HARWOOD, Dec. 14—(Special). —The funeral of Thomas Elder, who died of double pneumonia at the home of George Harvey, Bowanton, took place on Monday to the Bethesda Presbyterian cemetery near here. The late Mr. Elder was a man well known and highly esteemed in the district. He was born in Fifeshire, Scotland, but came with his parents to this country, when sixteen years of age, settling north of Baltimore. He lived for some years with the late James Carruthers at Bowanton, but some few years ago went to Englehart with Ex-Major Alex. Skinner and Mrs. Skinner and remained there until the terrible fire swept the Northern Country in September and in which Mr. Skinner lost his buildings. Deceased later came back to this locality, but the experiences through which he had passed made him a ready victim to the ravages of pneumonia. He passed away after a few days illness. There are many who will remember Mr. Elder as the leader of the Presbyterian church choir at Bethesda, for some years. He as very fond of music and never happier than when leading the service of prayer. He was a bachelor and the last of his generation. Some of his family died in Scotland and a brother, Alex. Elder, and a sister, Mrs. D. J. Battor, predeceased him here.

HASTINGS AND THE DISTRICT

One of District's Oldest Residents Dies, Aged 85 --Lacrosse Boys Keep in Condition—News of Interest.

HASTINGS, Dec. 14.—The death occurred in Hastings, on Tuesday evening, December 12, of one of the oldest residents in this district in the person of William Keating, in his 86th year. He was born in the Township of Otonabee, where he carried on farming very successfully, later moving to Percy Township, where for a while he was engaged in the insurance business. Subsequently retiring, he bought property on Albert Street, where he had since lived. He leaves to mourn his loss four brothers and one sister. They are Patrick and Thomas of Hastings, Michael of Peterborough, and Richard in the United States, and Mrs. Rabel of Norwood.

The funeral took place from his late residence, Albert Street, this morning to the Church of Our Lady of Mount Carmel, where requiem high mass was sung, thence to the Roman Catholic Cemetery for interment.

Keeping in Shape.

The lacrosse boys here are keeping in good shape for next season, and one of the team ran all the way from Norwood Sunday night after spending a few pleasant hours in that town. While one of the other boys had a wager on Tuesday that he could beat a Ford car for a distance of half a mile, and he won. This is what develops good lacrosse players.

Personals.

Thos. Dukelow and James Bruce, of Woodville, have been recent guests of Mr. and Mrs. S. Beamish.

Mr. Gordon and Miss Clara Beamish, of Saskatchewan, are the guests of their parents, Mr. and Mrs. S. Beamish.

Born—To Mr. and Mrs. Jos. P. Foster, a son.

W. H. Chapman spent Thursday in Peterborough on business.

Lloyd W. Hess is in Cobourg this week attending jury.

Miss Foster, of New York, is the guest of her parents, Mr. and Mrs. J. Foster.

Mrs. A. M. Brooks is spending a few days with friends in Peterborough.

Miss Mary Fowlds spent Wednesday in Campbellford.

Miss Jessie Scott, who has been on an extended visit with her sister, Mrs. Robt. Dainard, left on Friday for her home in Smith's Falls.

The many friends of Samuel Hatherly will be glad to know that he is recovering after his recent sickness.

Mrs. Fred. McKee spent Tuesday in Campbellford on business.

Rev. Mr. Thompson and J. A. Brown have returned home.

Mrs. A. Greenly left on Monday for her home in Toronto, after a visit with friends here.

Dr. J. H. Hess and Clifford were in Oshawa Tuesday.

The ladies of St. George's Church held a very successful bazaar in the Sherwin Block on Saturday afternoon.

F. Dawe, of Bethany, attended the funeral of his father, Mr. Isaac Dawe, on Sunday.

M. Keating, of Peterborough, was called to the bedside of his brother, William Keating, who is seriously ill.

Dr. J. H. and Clifford Hess motored up to Peterborough on Monday.

Mrs. W. Blackburn returned home Monday from an extended visit with her daughter, Mrs. Jas. Ryan, of Toronto.

To commemorate the 50th anniversary of their wedding, Mr. and Mrs. Samuel Stickles will be at home to their friends of Hastings and district on Thursday afternoon, Dec. 14, from 3 to 6 o'clock.

Mr. R. Walsh, the local drover, shipped one car of hogs to Peterborough Monday.

FOR FORMAL DRESS

Rhama brocade is one of the materials qualifying for the more formal type of dress. It is a serpentine crepe with a satin brocade motif and is 40 inches wide.

W W

FOR A COMPLETE ASSORTMENT SEE

174 Hunter St. W. Phone 697 **WHITE BROS.** OPEN EVERY EVENING.

W W

INSTRUCTION IN THE PREVENTION OF ACCIDENTS

Points That Should Be Taught Peterborough School Children.

There are three fundamental causes of accidents.

The first cause is the inherited tendencies. The tendency to play lies at the foundation of the child's physical welfare but this tendency leads him to play in dangerous places. Safe places for play must be provided and children must be taught to use these places.

Bad habits is a second cause of accidents. As an illustration, children frequently acquire the habit of crossing the streets at other places than where the streets intersect. This is a bad habit and it is a matter of educaton to develop new and safe habits.

Ignorance is a third cause of accidents. Children grasp live wires through ignorance and lose their lives. It is another matter of education to acquaint them with what is dangerous.

The only effective way of preventing accidents is for teachers to discuss the causes and means of preventing them with the children.

The most common preventible accidents are:—

1 By automobiles:—
(a) Children playing in the streets
(b) Children crossing in the middle of block.
(c) Children coasting on the streets.
(d) Careless driving.
2 Stealing rides on moving vehicles.
3 Carrying matches.
4 Careless swimming and diving.
5 Careless behavior in row boats and canoes.
6 Burns—coal oil, gasoline, etc.
7 Firearms.
8 Railroads.
9 Careless playing in games.
10 Elevators.
11 Falls.
12 Electrocution
13 Asphyxiation.
14 Motor Cycle Accidents.
15 Bicycle accidents.
16 Coasting in dangerous places.

Other preventible accidents will occur to the teacher and their discus ion with the pupils will lead to good results, and may with junior pupils, be a helpful means in oral expression.

Getting Too Fat? Try This---Reduce

People who don't grow too fat are the fortunate exception. But if you find the fat accumulating or already cumbersome, you will be wise to follow this suggestion, which is endorsed by thousands of people who know. Ask your druggist for Marmola Prescription Tablets, and follow directions. One dollar is the price the world over. Get them from your own druggist or send price direct to the Marmola Co., 4613 Woodward ave., Detroit, Mich. By doing this you will be safe from harmful drugs and be able to reduce steadily and easily, without starvation diet or tiresome exercises.

CASE WITHDRAWN IN COUNTY COURT

Tax Collector Green's Suit for Damages Was Settled Out of Court.

The suit of W. J. Green against W. G. Cornell for $500 damages, covering injuries received in a traffic accident on June 3rd last at the corner of George and Simcoe Streets, was withdrawn this afternoon shortly after the plaintiff took the stand.

Mr. F. D. Kerr, representing the defendant, announced that he and Mr. Gordon had arrived at a settlement. "My client always contended," said Mr. Kerr, "that he was not guilty of negligence or wrongdoing. He realizes that Mr. Green has suffered and he wants to share some of the loss. The case has therefore been settled, and settled amicably."

As Mr. Green passed Mr. Cornell's desk they shook hands, a gesture which Judge Huycke commended in deposing the withdrawal of the action. The amount of the settlement was not announced.

ACIDS IN STOMACH CAUSE INDIGESTION

Create Gas, Sourness and Pain How To Treat.

Medical authorities state that nearly nine-tenths of the cases of stomach trouble, indigestion, sourness, burning, gas, bloating, nausea, etc., are due to an excess of hydrochloric acid in the stomach and not as some believe to a lack of digestive juices. The delicate stomach lining is irritated, digestion is delayed and food sours, causing the disagreeable symptoms which every stomach sufferer knows so well.

Artificial digestents are not needed in such cases and may do real harm. Try laying aside all digestive aids and instead get from any druggist a few ounces of Bisurated Magnesia and take a teaspoonful in a quarter glass of water right after eating. This sweetens the stomach, prevents the formation of excess acid and there is no sourness, gas or pain. Bisurated Magnesia (in powder or tablet form—never liquid or milk) is harmless to the stomach, inexpensive to take and is the most efficient form of magnesia for stomach purposes. It is used by thousands of people who enjoy their meals with no more fear of indigestion.

PETERBOROUGH MEN TO TAKE AN ACTIVE PART

Peterborough optometrists will be taking a very active part in the comig convention of the Optometrical Association of Ontario, which will be held in Toronto on 15th, 16th, and 17th January. M. J. Roche, of this city, is a member of the Advisory Committee, and reports from headquarters are to the effect that he has rendered invaluable services. Messrs. W. H. Lacey, Wm. Madill, J. E. Fowler, Chas. A. Primeau, R. Tudhope, and G. F. Schneider are the other Peterborough members of the profession who will likely attend.

BRIGHTEN UP YOUR HOME WITH NEW FURNITURE

From THE HOME FURNISHING CO., where prices are THE LOWEST IN THE CITY, not only when we put on our sales but at all times. All we ask is a comparison and you will be surprised at the wonderful savings, some of which are noted below. Read them carefully:

Dressers
In golden oak, white enamel, mahogany or walnut. All with large bevel plate mirrors and three drawers. Regular prices up to $32.50. Sale price..... **$21.75**

Pillows
Absolutely sanitary and strong ticking. Regular $2.00. Sale price, pair, **$1.19**

Brass Beds
Massive Brass Beds, Simmons' make, heavy 2-inch post and five uprig! fillers. Guaranteed not to change its color. Regular price, $20.00. Sale price..... **$14.50**

Iron Beds
Of snow-white enamel, Simmons' make, brass caps. All sizes. Regular price, $8.50. Sale price..... **$4.95**

Mattresses
All pure felt, imperial roll edge and good strong ticking. All sizes. Regular price, $10.00. Sale price..... **$5.95**

Library Table
Large assortment, in solid oak, fumed finish, large drawer and side shelves, from..... **$14.50**

Fumed Solid Oak Extension Table
Large round top and heavy pedestal. Will extend to six feet. Regular price, $28.00. Sale price..... **$16.95**

Dining-Room Suite $119.00
Solid Quarter-Cut Oak Dining Suite, consisting of large roomy Buffet, Round Extension Table and set of 6 Chairs, covered in solid leather. Regular price, $225.00. Only one left. Sale price..... **$119.00**

Set Dining-Room Chairs
Set of Dining-Room Chairs in golden finish, upholstered in leather; five Chairs and one Arm Chair. Regular price, $28.00. Sale price..... **$18.50**

Rattan Chairs & Rockers
Guaranteed construction and good quality cretonne covering; spring seat. Regular price, $24.00. Sale price, **$17.90**

Flannelette Blankets
Large size, in white or grey. Regular price, $3.00. Sale price..... **$1.95**

All Iron Springs
Double-woven wirc, very strongly reinforced and absolutely guaranteed. Regular price, $9.50. Sale price..... **$4.95**

Chesterfield Suite Three Pieces **$178.00**
Has pillow arms, spring cushions, spring back and spring edge. Covered in select English tapestry. Regular price, $2.75.00. Sale price..... **$178.00**

Comforters
Large size. Big choice of coverings. Regular $6.00. Sale price..... **$3.48**

Sliding Couches
A few only, of all-steel frame, covered in good strong denimn or cretonne. Makes a Couch by day or a Double Bed by night. Regular price, $16.00. Sale price.... **$9.50**

Cedar Chests

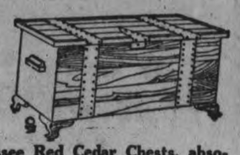

Genuine Tennessee Red Cedar Chests, absolutely guaranteed mothproof. Some plain and others trimmed with copper bands. Priced from..... **$18.50**

Think of the little kiddies who are anxiously waiting for Christmas. Our stock of Toys is very complete, such as Dolls, Dolls' Carriages, Kiddie Kars, Teddy Bears, Rocking Horses, Rocking Chairs, Sleighs, etc. Dolls' Carriages range in price from $3.95, with wood body and rubber tires, leather hood. Come in and look over our stock and you will be convinced at the remarkably low prices.

HOME FURNISHING CO. *H. FLORENCE Manager* **208 Charlotte St.**

The Rexall Stores ARE CANADA'S FAVORITE DRUG STORES

FRIDAY AND SATURDAY BARGAINS at the Rexall Drug Stores

McDERMID & JURY

Especially Priced For Friday and Saturday

$5.00 Ebony Miltary Brushes for $3.99
$2.00 Ebonoid Military Brushes for $1.49
$1.00 Gillette Safety Razors 79c
40c Xmas Stationery 29c
30c Xmas Stationery for Children 24c
$10.00 French Ivory Clocks, ... $4.99
$7.00 French Ivory Hair Brushes $4.99
$3.50 Ivory Mirrors $2.99
75c Ivory Combs 49c
$1.25 White Hair Brushes 69c
$1.25 Thermo Vacuum Bottles, for 89c
$1.50 Ebonoid Hair Brushes, ... 89c
$1.50 Ebonoid Mirrors $1.10
$1.50 Hot Water Bottles 99c
$1.25 Rubber Set Leather Brushes 99c

Suitable Xmas Goods for Everybody

XMAS PERFUMES
Best French, American and Canadian, 25c to $10.00

CHOCOLATES.
Huylers' and Liggetts' 40c to $5.00

STATIONERY.
Dainty Xmas Boxes — 25c to $4.00

WATERMAN FOUNTAIN PEN.
A Most Suitable Gift — $2.50 to $6.00

EVERSHARP PENCILS
The most Practical Pencil made. 75c to $4.00

KODAKS.
A Full Line of Kodaks and Brownie Cameras — $2.00 to $65.00

E. L. PAYNE

Especially Priced For Friday and Saturday

$1.50 Paradis Toilet Water— 99c
$1.00 Lilac Toilet Water 70c
75c Florida Water 50c
$2.50 Photograph Albums — $1.75
$1.50 Photo. Albums 98c
$1.75 Handkerchief Puffs — $1.25
$1.00 Hand. Puffs 75c
65c Hand. Puffs. 50c
50c Hand. Puffs 35c
75c Leather Bill Folds 60c
$1.00 Mirror & Comb, Leather Case 75c
$1.00 Leather Wallets 80c
$1.00 Leather Purses 80c
75c English Cigarette Cases 45c
50c Jonteel Perfume 29c

PAYNE'S Drug Store Corner George and Simcoe

The Rexall STORES

McDERMID & JURY Corner George and Charlotte

WE ARE HERE TO SERVE YOU

Financial News and Views

Canadian Stock Exchange and Mines | New York Stock Exchange and Curb Prices

To-day's Quotations and Opinions and Reviews of the Markets

(Quotations supplied The Examiner by Nelson & Martyn, Stock Brokers)

NEW YORK STOCKS.

	High	Low	2.30p.m
Amer. Can.	74	73⅝	73⅝
Anaconda	48¾	48¼	48¾
Ches. & Ohio	66	66	66
C. P. R.	143⅞	143⅝	143⅞
Amer. Loco.	128¼	127	127
Studebaker	135	134	134
Erie	10⅞	10½	10½
B. & O.	42¾	42¾	42¾
Beth. Steel	64¼	64¼	64¼
B. R. T.	16	16	16
Nor. Pacific	77⅛	77⅛	77⅛
Mex. Pet.	240	240	240
Pan-Amer. Oil	84¼	83¾	83¾
Pan-Amer. Oil B.	79	78	78
Reading	78	78	78
South. Pacific	86¾	86¼	86¾
N. Y. Central	93¾	93¼	93¼
Gen. Motors	14	14	14
Davison Chem.	31⅜	31⅜	31⅜
Cosden Oil	49	49	49
Int. Paper	53½	53½	53½
Rubber	53¼	52¾	52¾
U. S. Steel	105¼	104½	105
Int. Nickel	14½	14½	14½
Crucible Steel	69¾	68	69¾
Midvale	28¾	28½	28¾
Repub. Steel	45⅞	45⅞	45⅞
Gulf State Steel	76½	76½	76½
Vanadium Steel	35	35	35
Transcon. Oil	11⅞	11⅞	11⅞
Gen. Asphalt	45¾	45½	45½
Atchison	101¼	101	101
A. I. C.	29⅛	29⅛	29⅛
Atlantic Gulf	25	25	25
Allis-Chalmers	43¾	43¾	43¾
Allied Chem.	78	78	78
Am. Sum. Tob.	29⅛	29⅛	29⅛
Amer. Smelters	54⅞	54⅞	54⅞
Am. Tel. & Tel.	124¾	124¾	124⅜
Columbia Gas	103⅝	103⅝	103⅝
Chile Copper	27½	27½	27½
Chandler	64⅜	64⅜	64⅜
Cen. Leather	34	34	34
Corn Products	132¾	132¾	132¾
Continental Can.	111⅜	111⅜	111⅜
Calif. Pet.	56⅛	56⅛	56⅛
Delaware	120⅝	120⅝	120⅝
Dome Mines	42¾	42¾	42¾
Famous Players	94⅛	94⅛	94⅛
Cons. Gas	121¾	121¾	121¾
Houston Oil	70⅜	70⅜	70⅜
Indus. Alcohol	67⅜	67⅜	67⅜
Coca Cola	77	77	77
Ken. Cop. Corp.	36¾	36¼	36¾
Kelly Spring Tire	45⅞	45⅛	45⅞
Marine Pfd.	51⅜	51⅜	51⅜
Mid. States Oil.	11¾	11¾	11¾
McIntyre Porc.	18¾	18¾	18¾
Missouri Pacific.	16½	16½	16½
N.Y. & N.H.	21⅞	21⅞	21⅞
Northwestern	81¾	81¾	81¾
Pennsylvania	46⅜	46⅜	46⅜
Amer. Sugar	76¾	76¾	76¾
Sears-Roebuck	83	83	83
St. Paul C.	23	23	23
St. Paul Pfd.	35	35	35
Union Pacific	138½	138½	138½
Westinghouse	59½	59½	59½
Amer. Woollens.	97½	97½	97½

CANADIAN STOCKS.

	High	Low	2.30p.m
Brazilian	43½	43¼	43½
Brompton	37⅛	37	37⅛
Tor. Rails	83½	82½	82½

MINES.

	Bid	Asked
Apex	3¼	3½
Atlas	10	10½
Beaver	29	30
Hollinger	1240	1230
McIntyre Mines	1860	1900
Peterson Lake	10	12
Schumacher	43	43½
Teck Hughes	77	79
V. N. T.	60	62
Clifton	33	33½
Baldwin	5½	6
Preston	9¾	10
Wasapika	8¼	9
New Ray	24	26
Hattie Gold	28	28½
Keora	8½	9
Dome	4280	4290
Lake Shore	285	290
Bailey	1¾	2

WINNIPEG.

July	108¾	108⅝	108¾
May	109⅛	109⅛	109⅛
Dec.	105⅞	105⅞	105⅞

NELSON & MARTYN
BUY AND SELL
Corporation & Dom. of Can. Issues,
Bell Telephone Co.
Brompton P. & P. Co.
Can. Steamships Ltd.
Can. Locomotive Co.
Dominion Coal,
Laurentide Power Co.
King Edward Hotel Co.
Montreal Tramway.
Toronto Power Co.
Province of Ontario.
Province of B.C.
Province of Manitoba.
and hundreds of other attractive Issues. Direct Wire service (continuous)

OBITUARY

WILLIAM GRAY.

The death occurred suddenly at noon to-day of William Gray, 698 Harvey Street.

Funeral announcements later.

ALL SAINTS' CHOIR.

The choir of All Saints' Church will meet for practice this evening at eight o'clock.

George W. Fournier, of Toronto, is visiting at the home of J. J. Crowley, of the city.

POISONED CANDIES SENT TO OFFICIALS

Attempt Made to Take the Life of the Home Secretary—Police Have Clue.

LONDON, Dec. 14.—(Canadian Press).—An attempt has been made to assassinate the Home Secretary W. C. Bridgeman by means of poisoned chocolates sent through the mail. The candy arrived at the Home Office yesterday and police attribute the act to the same person who recently made an attempt on life of Sir William Horwood, head of the Scotland Yard.

The candy box bore the postmark of Balham, a London suburb, where it is now learned the Horwood package also was posted. Scotland Yard investigators who had almost succeeded in tracing the origin of Horwood chocolates are now practically certain that the new attempt will lead to an arrest. It was said to-day Scotland Yard people found the shop in which Bridgeman chocolates were purchased. The attempt on Mr. Bridgeman's life, coming just before Christmas when all officials may expect to receive parcels has caused considerable alarm among them.

A DELIGHTFUL EVENING WITH LOCAL BANKERS

First Social of Peterborough Bankers' Institute a Great Success.

The dance in the G.W.V.A. Hall last night under the auspices of the recently organised Peterborough Institute of Bankers, although quite an informal affair, proved one of the most delightful of such functions this season.

Inviting music was contributed by Paul Gliddon's Orchestra, cards were also on the programme, and dainty refreshments were served.

Considerable credit for the unqualified success of this social event is due the committee in charge, composed of Misses H. Stapleton, C. McCarthy, M. Evans, M. Connor, M. N. Morrison, and Mr. J. McWilliams, with Mr. C. T. Aulph as chairman.

The officers of this local Institute of Bankers are: W. Fortye, president; B. D. Henry, vice-president; and W. H. Walkey, secretary-treasurer. The membership includes all the local bank managers, who are taking an active interest in the organisation.

At the Institute's first social evening last night there were eighty bankers and friends present.

BEECHAM'S PILLS Safest and best family medicine

PARTIES ORGANIZING FOR COMING ELECTION

LONDON, Ont., Dec. 14.—(Special).—Parties are organizing here for the Provincial election. Sir Adam Beck may not get the Conservative nomination. It is expected the city will be given two seats under the Redistribution Bill. A woman is likely to be a Liberal candidate.

TENARMED MEN IN A DUGOUT ARRESTED

DUBLIN, Dec. 14. — (Canadian Press.)—National troops from Curragh camp yesterday searched farm house in vicinity of camp and discovered in dugout beneath the floor ten armed men with rifles and also ammunition and three tons of food. All were arrested. Proprietress of the farm was also taken. She was armed with a revolver.

MOTORISTS!

GIFTS THAT ARE APPRECIATED

CHRISTMAS SPECIALS

30 x 3½ Non Skid TIRES $7.25

Guaranteed 5,000 Miles
The Quantity Is Limited — Do Not Delay!

DON'T HEAT YOUR GARAGE
To Heat your Car. Heat only the Motor with the

Mayall Motor Heater
—No Danger of Freezing
—No Trouble to Start
—FOR FORD CARS.

Sold regularly at $10.00, OUR SALE PRICE..... $7.50

REAL PROTECTION
MAYALL Rust Proof Flat Springs BUMPERS
FOR FORD CARS

Regular Price: Front $18.00 Rear $19.00
OUR SALE PRICE Front..... $11.50 Rear..... $12.50

Riverdale Tire Corporation
LIMITED
445 GEORGE STREET - 'PHONE 566
PETERBOROUGH

ORDERS DELIVERED FREE TO ANY PART OF THE CITY
TERMS: Cash with Order or C.O.D. subject to examination. We prepay express charges on orders of $25.00 or more to any Station in Ontario or Quebec.

Branches: Montreal, Ottawa, Peterborough, Toronto, Hamilton, London, Windsor.

— CANADA'S LARGEST RETAIL TIRE DEALERS —

GRAFTON & CO., Ltd.

CANADA'S LEADING CLOTHING MANUFACTURERS

Now For a Tremendous Shake Up In

MEN'S WINTER O'COATS AND SUITS

A Real "Maker-to-Wearer" Sale of Unparalleled Clothing Values

Straight from our own factory, all High-Grade Clothing in the Newest Styles and in the Finest Cloths. Come right away — Don't miss this opportunity

MEN'S NEW OVERCOATS

In Plaid-back Overcoatings, Scotch Mixtures, Cheviots and soft, fleecy Coatings in heather mixtures, light and dark browns, Lovat shades, grey and dark shades

$28.50	$24.00	$22.50
FOR O'COATS WORTH $42.50	FOR O'COATS WORTH $37.50	FOR O'COATS WORTH $35.50
$19.75	$16.75	$14.98
FOR O'COATS WORTH $28.50	FOR O'COATS WORTH $22.50	FOR O'COATS WORTH $20.00

SHOP EARLY

BOYS' SUITS

Of all-wool tweeds, in browns, medium and dark greys and mixtures. Coats in belted styles or plain. Pants well lined throughout.

$7.98	$9.98
For Suits regularly sold at $12.50	For Suits regularly sold at $15.00

MENS' TROUSERS

Well-made Separate Trousers, in splendid patterns in solid wool tweeds, at big reductions.

$2.98	$3.98
For Men's Pants regularly sold at $4.50	For Men's Pants regularly sold at $5.95

House Coats and Bathrobes

A most liberal showing in the newest designs, and every one of them priced very low for quick selling.

Bathrobes and Dressing Gowns

$7.48, $8.48, $9.98, $11,98, $13.98

MENS. UNDERWEAR

Our Big Underwear Sale is still on. 1,000 dozen means a lot of selling, even at half price, but they are going fast.

Men's Shirts and Drawers, in Scotch knit and heavy rib, all-wool quality. A regular $2.00 quality, for..... **98c**

Men's Shirts and Drawers, in a pure wool, fine knit or in the heavy elastic rib. A quality usually sold at $3.00, for.. **$1.48**

WHEN IN DOUBT FOR A SMALL XMAS GIFT---LOOK THESE OVER

Sox, heavy worsted, in black and colors, special, pair..... **48c**

Sox, extra fine worsted, special, pair, **68c**

Sox, fine silk-and-wool or cashmere, special, pair..... **95c**

Sweaters, in pullover or coat style, special..... **$2.48**

Sweaters, in pullover or coat style, special..... **$2.98**

Woollen Gloves, in black, grey, heather, camel or tan shades, pair..... **$1.00**

Sweaters, in pullover or coat style, special..... **$4.50**

Sweaters, in pullover or coat style, special..... **$4.98**

Fine Colored Negligee Shirts, special..... **$1.28**

Shirts, fine colored negligee, special..... **$1.48**

Shirts, fine colored and white negligee, special..... **$1.98**

Shirts, fine colored negligee Shirts, special..... **$2.48**

Silk Ties, special..... **48c**

Silk Ties, special..... **95c**

Silk Ties, special..... **$1.45**

Knitted Ties, special..... **59c**

Knitted Ties, special..... **95c**

Gloves, cape and mocha lined, special..... **$1.25**

Gloves, cape and mocha lined, special..... **$1.50**

Gloves, cape and mocha lined, special..... **$2.00**

Gloves, cape and mocha lined, special..... **$2.50**

Gloves, cape and mocha lined, special..... **$3.00**

Unlined Dress Gloves, special..... **$1.50**

Dress Gloves, tan or grey; suede or cape, special..... **$2.50**

Nightshirts, flannelette, special, **$1.50**

Pyjamas, flannelette, special..... **$2.50**

Nightshirts, English flannelette, special..... **$3.00**

Pyjamas, fine English "Flangola," special, pair..... **$5.00**

Mufflers, brushed wool, special, **$1.00**

Mufflers, fine camel hair, all-wool, special..... **$3.00**

Mufflers, all-silk knitted English Scarfs, suitable for ladies, special..... **$4.50 and $5.00**

BOYS' O'COATS

A revolution in prices of Boys' Overcoats is the only way to fittingly describe the wonderful values on Sale here. HALF PRICE in most cases for nearly 300 of our finest Coats. Every one of them correct in style and splendid wearing quality.

For Boys 3 to 8 Years

4.98	5.98	6.98
For Overcoats formerly priced at $7.50	For Overcoats formerly priced at $9.50	For Overcoats formerly priced at $10.50

For Boys 9 to 18 Years

7.98	9.98	13.98
For Overcoats formerly priced at $13.50	For Overcoats formerly priced at $16.00	For Overcoats formerly priced at $19.50

From Now Until Xmas at Grafton's

We'll show you the prettiest lines of Neckwear you ever saw. The most beautiful line of Men's and Ladies' Silk Knitted Scarfs you ever saw.

The best quality Arrow and Forsythe Shirts you ever saw.

The best quality Gloves you ever saw. The finest quality Boys' Suits you ever saw.

The finest and warmest lines of Underwear you ever saw.

And last but not least we have the finest best fitting, best tailored Grafton Suits and Overcoats in the city of Peterborough. Stripes, plain blue and grey is what we are featuring at prices ranging from $14.98 to $38.50.

If you spend your dollar here you'll get your dollar's worth in quality and style.

There's a guarantee with every article sold. So why not buy now and avoid the Xmas rush? All Xmas wear now on display at the largest men's and boys' outfitter's store in the city to-day. Yours for a Merry Xmas.

GRAFTON & CO.

Owning and Operating Stores at London, Hamilton, Woodstock, Brantford, Dundas, Peterborough and Owen Sound.

Owning and Operating Factories at Hamilton and Dundas.

Warehouse and Head Office: Dundas

GRAFTON & CO. LIMITED

SELLING DIRECT TO THE CONSUMER

The Double Store

George St., Peterboro.

THE HORRORS OF FLIGHT FROM THE TURKS HERE TOLD.

Tragic Details of Chase of Terror-Stricken Christian People.

ATHENS (By mail to United Press).—Tragic details of the flight of the terror-stricken Christian population of Anatolia, the movement of an entire people to escape oppression and possible annihilation at the hands of the victorious Turks are given in the report just received by courier from James H. Crutcher, of Tuscaloosa, Alabama, director of the Near East Relief at Samsoun.

From his post of observation at Samsoun, which has become the most important outlet on the Black Sea for Christians fleeing Asia, Crutcher witnessed this vast flight of refugees at its flood tide and his acount of conditions there contains facts almost too horrible for written description.

The waterfront at Samsoun presents hundreds of pitiful sights. Disease and starvation threaten the refugee population, orphanages are crowded to overflowing, and an outbreak of epidemic threatens. Women are giving birth to children in the streets.

The arrival of the Greek refugees in Samsoun after their long trek from their mountain homes furnished many harrowing scenes. On the day of writing his report, the Near East Relief man noted one group of fifty orphans coming from the mountains after ten days on the road. Some were close to death. It is said that there are thousands of women and children hiding in the mountains, preferring to take their chance of eluding the enemy than face the dangers of the long and hazardous journey to the coast and almost certain starvation on arrival at their destination.

Ten thousand Greek and Armenian orphan children who have been supported by the American people for the past three years through the Near East Relief funds will have to leave the country and necessary arrangements for their removal are now being made.

In addition to these children, there are ten thousand Christian residents of Samsoun awaiting a chance to sail and at least forty thousand more on the road, according to relief authorities. However, at the time of writing, there were sailing accommodations in sight for only two thousand.

OUTLINES GERMANS' FINANCIAL FUTURE

Swedish Expert Foreshadows Chaos in the Fatherland.

STOCKHOLM, Dec. 13.—(Associated Press).—"If France breaks with Germany financially chaos will follow, and the mark will drop to almost any conceivable low rate," said Professor Gustav Cassel, Swedish expert in international finance, and advisor to the League of Nations, upon his recent return from Berlin, where he had been called by the German government, together with seven other financial experts from the United States, England, Holland and Russia.

Professor Cassel declares that unless present conditions in Europe are altered, stabilization of the German mark will be impossible. The experts were agreed on this. They recommended that the German government ask for a moratorium of reparations payments for at least two years. If this request is granted, stabilization will depend principally on Germany's production and on the make-up of the national budget. An international loan to Germany would not in itself solve the problem, he says, but would have a tremendous moral effect on the people.

The commission of financial experts recommended, according to Professor Cassel, that in case the moratorium were granted, Germany give the following guarantees: the establishment of a "central foreign exchange department" at the Riksbank, to be provided with some of the Riksbank's gold reserve; the expenditure of this gold in the purchase of paper marks; the limitation of the floating debts, and the raising of the discount rate at the Riksbank. With the consent of the reparations commission, an international financial association should be invited to help in the work of stabilization. The redeeming of paper marks should be limited to notes of the Riksbank, chiefly foreign holdings. If marks were priced at the rate of 3,500 to the United States dollar, says Professor Cassel, less than half of the gold reserve of the Riksbank would be sufficient for redemption.

Professor Cassel has recently agreed to act as financial adviser to the Soviet State Bank in Petrograd.

RUB RHEUMATIC PAIN FROM ACHING JOINTS

Stop "dosing" rheumatism.

It's pain only. St. Jacobs Oil will stop any pain, and not one rheumatism case in 50 requires internal treatment. Rub soothing, penetrating St. Jacob's Oil right on the tender spot, and by the time you say Jack Robinson—out comes the rheumatic pain and distress. St. Jacobs Oil is a harmless rheumatism liniment which never disappoints and never burns the skin. It takes pain, soreness and stiffness from the aching joints, muscles and bones; stops sciatica, lumbago, backache and neuralgia.

Limber up! Get a small trial bottle of old time, honest St. Jacobs Oil from any drug store, and in a moment you'll be free from pains, aches and stiffness. Don't suffer! Rub rheumatism away.

FOR THE YOUNGER SET.

Taffeta frocks are favored by the younger set. Some of them are very long, with high, rounded necks outlined with foll urchings. Frequently they are ruffled with net or with the material of the frock.

A BIG CLEAN-UP FRIDAY AND SATURDAY

MEN'S AND BOYS' SUITS AND OVERCOATS ALL AT LOWER PRICES. BROKEN LINES OF ALL OUR BETTER GRADES OF FALL AND WINTER SUITS AND OVERCOATS, ALL RE-PRICED FOR CLEARANCE. AN EVENT FOR FRIDAY AND SATURDAY THAT IS BOUND TO BE POPULAR JUST NOW. COME AND SEE THEM EVEN IF YOU DON'T WANT TO BUY.

Men's Overcoats

PULLED DOWN IN PRICE FROM A MUCH HIGHER LEVEL TO THIS DOUBLE ATTRACTIVE MARKING. HERE'S AN OFFERING THAT CARRIES A FORCIBLE APPEAL TO EVERY MAN'S POCKETBOOK .....

$15.00

Men's Suits

THIS IS ANOTHER BARGAIN THAT SHOULD APPEAL TO MEN WHO ARE INTERESTED IN GOOD VALUES. BROWN AND GREY TWEEDS, GOOD FITTING, SERVICEABLE AND NEAT SINGLE-BREASTED STYLES

$15.00

Boys' Overcoats

FRIDAY AND SATURDAY IS OVERCOAT DAY FOR BOYS. DOUBLE-BREASTED, BELTER AND ULSTERETTE MODELS, IN BROWN CHECKS, DIAGONAL STRIPES AND MIXED EFFECTS. VALUES UP TO $16.50

$10.00

Boys' Suits

A WORTH-WHILE BARGAIN IN BOYS' SUITS. THEY ARE SPLENDID VALUES AND WILL GIVE GOOD WEAR. SINGLE-BREASTED, BELT AT WAIST, PATCH POCKETS, FULL FITTING BLOOMERS. SIZES 7 TO 16 YEARS

$10.00

YOUR BEST MONEY SAVING CHANCE — *IT IS BY WORK THAT YOU GET THE MONEY. BY ECONOMY THAT YOU SAVE IT.*

SHIRTS — Men's French Cuff Lounge Negligee Shirts, made from best quality printed cambric **$1.50**

MUFFLERS — Fine Brushed Wool Scarf with knotted fringe. Colors: camel, brown and oxford—crossbar stripes, **$1.25**

HOSIERY — Penman's Pure Wool Rib Worsted Half Hose, in shades of heather, fawn, black and brown ..... **69c** 3 PAIRS **$2.00**

NECKWEAR — An assortment of open end, French seam derbies in exclusive novelty designs **50c**

UNDERWEAR — Hewson's Red Label Pure Wool Unshrinkable Ribbed Shirts or Drawers **$1.50**

GLOVES — Men's Fine Cape and Mocha Gloves, good weight, wool lining, spring dome fastener **$1.69**

FRIDAY AND SATURDAY THE DAYS **H. LeBRUN & Co.** *396 George Street — Bank of Toronto Building*

Edwin Elcome TAXIDERMIST

602 HARVEY STREET PETERBOROUGH, ONT.

Heads, Birds, Fish, Etc., Mounted Artistically and Permanently.

MOOSE, CARIBOU & DEER HEADS OUR SPECIALITY

RAILWAY TIME TABLES

GRAND TRUNK TIMETABLE.

(Corrected to date.)

No. 96—8.05 a.m., for Port Hope and Toronto.
No. 98—8.25 a.m., for Lindsay, Blackwater Junction, Orillia, Midland, North Bay and Toronto.
No. 98—8.25 a.m., for Hastings, Campbellford, Belleville and points on the main line east.
No. 369—8.30 a.m., for Lakefield.
No. 92—12.04 p.m., for Lindsay, Port Hope, Toronto, Buaffio, making connections with the International Limited for London, Detroit and Chicago
No. 100—12.15 p.m., for Hastings, Campbellford, Belleville and Ottawa.
No. 371—12.25 p.m., for Lakefield.
No. 95—5.36 p.m., for Lindsay, Orillia, Midland, North Bay and Toronto.
No. 99—6.19 p.m., for Lindsay.
No. 94—9.10 p.m., for Port Hope, Montreal and Boston.

CANADIAN PACIFIC RAILWAY.

(Corrected October 14, 1922.)

GOING EAST—
11.59 a.m. — Norwood, Havelock, Bonnelaw, Tweed, Perth, Smith's Falls, Kingston, Ottawa, Montreal and intermediate points daily. On Sunday this trains proceeds east only as far as Havelock.
8.20 p.m.—Indian River, Norwood, Havelock and Tweed. Daily except Sunday.
12.03 a.m.—Havelock, Tweed, Kingston, Perth, Smith's Falls, Montreal, St. John, Boston and New York. Daily except Saturday.
1.59 a.m.—Havelock, Tweed, Kingston, Perth, Smith's Falls, Montreal, St. John, Boston and New York. Daily except Saturday.
2.42 a.m.—Montreal, Sundays only.
GOING WEST—
5.16 a.m.—Myrtle, Toronto, Guelph, Goderich, Hamilton, Galt, Woodstock, St. Thomas, London, Chatham, Detroit, Chicago and New York. Daily.
6.01 a.m.—Toronto (Yonge street), Hamilton, Owen Sound, Teeswater and intermediate points. Daily except on Sunday.
6.54 a.m.—To Toronto. Sunday only.
7.35 a.m.Toronto, Hamilton, Brantford, Buffalo, Rochester, Boston, New York, Galt, Woodstock, London, Chatham, Detroit and intermediate points between Peterboro and Toronto. Daily except Sunday.
9.35 a.m. — Bethany, Lindsay, Orillia, Port McNicol and intermediate points. Daily except Sunday.
3.50 p.m.—Toronto, Hamilton, Brantford, Buffalo, New York, Galt, Woodstock, London, Windsor, Detroit, Chicago and intermediate points between Peterboro and Toronto. Daily.
6.50 p.m. — Lindsay, Toronto, (Yonge street), and intermediate points. Daily except Sunday.

Renew Your Subscription.

LOCAL BOXERS OFF TORONTO TOURNEY

Combe and Millard Take Part in City Championship Bouts.

Lorne Combe and Raymond Millard, accompanied by Wilfred Jones, went to Toronto to-day, and will take part in the city boxing championships which open to-night. These boys have earned the right to go to Toronto as they were among the first to join the boxing classes last spring. Other boxers will be given the opportunity to enter out of town tournaments as the season proceeds.

THERE'S PLENTY WORK IN MOUNTAIN STATES

No Jobless Laborers in Neighborhood of Rockies This Winter.

DENVER, Colo., Dec. 14—(United Press)—Improved conditions, industrially and agriculturally, have practically eliminated the chances of there being thousands of Mexican laborers without jobs this winter in the Rocky Mountain region, according to Manuel Esparza, Mexican consul here.

Last winter 2,000 Mexican laborers in Colorodo and Wyoming were repatriated at the expense of the Mexican government, because there was no work for them. This year, conditions are different, Esparza said.

"We will endeavor to prevent any citizen of our country from becoming a public charge", he said.

Recognition of the Mexican government by the United States, so that American capital may be employed more extensively in Mexico, will result in a large decrease in immigration of Mexicans to the United States, Esparza believes, as the laborer can find plenty of employment in his own country.

EIGHT FILM STARS ADDICTED TO DRUGS.

Thought Some May Be Linked with Taylor Murder.

LOS ANGELES, December 14. — (Special.) — Books seized in a New York narcotic raid, brand eight of the world's foremost film stars as drug addicts. The stars will be grilled and may be linked with the Taylor murder or the Phillips escape.

Grey: "Half a dozen doctors have given Brow up."

Greene: "Really What is the matter with him?"

"He simply wouldn't pay their bills."

PROF. CALLANDER GAVE A LECTURE

Turks Must Be Controlled if the Near East Situation is to Be Cleaned Up.

Last evening Professor T. Callander gave an interesting illustrated lecture on "Anatolia," the homeland of the Turk, and "The Cradle of Christianity," in the George Street Methodist church.

Prof. Callander is the second representative from Queen's University, Kingston, to give an address in the George street church this year. As a classic teacher, Prof. Callander has spent long periods in the lands of the Turks and Greeks.

Seat of Danger.

Anatolia, which is part of Asia Minor, is the seat of the world's greatest danger, stated the speaker. It is the happy hunting ground of the Turk. The race is now mainly composed of a stock from the Romans, Greeks and Hebrews. In 1000 B.C., Anatolia was the home of the Greeks; in 300 B.C., a large number of Jews came into the country, and for 1000 years later it was one of the greatest provinces of the Roman Empire.

Among the many beautiful pictures shown were scenes of the Bagdad Railway, natives' homes in the mountains, mountain scenes, and also scenes of ploughing, threshing, and many old sculptural works, in figures and writings.

Log Homes.

The natives' homes, continued Prof. Callander, are made of logs placed to form a square room, and then logs are placed flat across the top. Mud and mud bricks are placed between the logs and help build up the walls of the home.

The Turks have brought their own punishment upon themselves, stated the speaker, for expelling the Christians from their country.

The real trouble of the Near East quarrel is mostly responsible for the statement made to the Greeks, explained the speaker, by Lloyd George, when they asked England what to do regarding the Turks in their land. The Greeks, he stated, are a class of people, who get a swelled head at their first victory, and as a result are lost before the war is over.

Prof. Callander concluded his lecture by stating that something must be done by the ruling countries of the world to end Turkish atrocities. The only way to have Christianity prevail in the East is to use force to maintain order and safety.

BOWLING

The Dormitory lost two to the Aberdeens on the "Y" Alleys last night. Bradbury and Weatherstone were high men for their respective teams. Scores:

Dormitory.

W. Jones	190	146	159—	495
J. Arrowsmith	203	232	139—	574
D. Roseburgh	148	161	119—	428
J. Bradbury	229	194	162—	585
A. Welch	180	150	237—	567
	950	883	816—	2649

Aberdeens.

Norm. Routley	138	163	199—	500
S. Touchburn	119	196	128—	443
Nels. Routley	130	205	138—	473
Weatherstone	108	237	192—	557
E. Walton	158	123	187—	468
	653	944	844—	2441

CANNOT THINK

(Contined from page 1.)

very slowly, but with a continuous movement, the right fist.

The subject is immediately felt to make a slight movement backwards, and either to stop himself from falling or else to fall completely.

In the first case, tell him that he has resisted, and that he did not think merely that he was falling, but that he might hurt himself if he did fall. That is true, for if he had not thought the latter, he would have fallen like a block.

Repeat the experiment, using a tone of command as if you would force the subject to obey you. Go on with it until it is completely successful or very nearly so. The operator should stand a little behind the subject, the left leg forward and the right leg well behind him, so as not to be knocked over by the subject when he falls. Neglect of this precaution might result in a double fall if the person is heavy.

Third Experiment.

Place the subject facing you, the body still stiff, the ankles flexible, and the feet joined and parallel. Put your two hands on his temples without any pressure, look fixedly, without moving the eyelids, at the root of his nose, and tell him to think: "I am falling forward...." and repeat to him, stressing the syllables, "You are fall....ing for.. ...ward, You are fall....ing.... for ....ward...." without ceasing to look fixedly at him.

Fourth Experiment.

Ask the subject to clasp his hands as tight as possible that is to say, until the fingers tremble slightly, look at him in the same way as in the preceding experiment and keep your hands on his as though to squeeze them together still more tightly.

Tell him to think that he cannot unclasp his fingers, that you are going to count three, and that when you say "three" he is to try to separate his hands while thinking all the time: "I cannot do it ,I cannot do it..and he will find it impossible.

Then count very slowly, "one, two, three," and add immediately, detaching the syllables: "You..can.. not..do..it..You..can..no do.. it."

If the subject is thinking properly, "I cannot do it," not only is he unable to separate his fingers, but the latter clasp themselves all the more tightly together the more efforts he makes to separate them.

He obtains in fact exactly the contrary to what he wants.

In a few moments say to him: Now think: "I can do it" and his fingers will separate themselves!

Be careful always to keep your eyes fixed on the root of the subject's nose, and do not allow him to turn his eyes away from yours for a single moment.

If he is able to unclasp his hands, do not think it you own fault; it is the subjects, he has not properly thought: "I cannot."

Assure his firmly of this, and begin the experiment again.

Always use a tone of command which suffers no disobedience.

I do not mean that it is necessary to raise your voice; on the contrary it is preferable to employ the ordinary pitch, but stress over every word in a dry and imperative tone.

(Copyright 1922 By The American Library Service)

"The procedure in Curative Suggestion is Outlined by Dr. Coue in Tomorrow's Article.

Advertise in the Examiner

Ask for Ricardo cigars

Best Cigar Value in Canada 5¢

GENERAL CIGAR COMPANY LIMITED
CONTROLLED AND OPERATED BY IMPERIAL TOBACCO CO. OF CANADA LIMITED

CHINA PAINTING
Mrs. Langley McCarthy Teaches Biscoff's New and Beautiful Work in CHINA PAINTING

BUILDING MATERIAL
AT
Reasonable Prices
We keep in stock the following Builders' Supplies:
Cement Lime
Hard Hall Plaster Plasterers' Hair
White Rock Finish Mortar Colour
Plaster Paris Gypsum Wall Board
Fire Brick Hard and Soft Coal
Fire Clay Wood
THOS. A. REHILL
210 Wolfe Street (near C.P.R. Stn.)
'Phones—Office 245, Residence 665W

SAVE COAL!
Stop the cold draughts from your Doors and Windows by using
Chamberlain Weatherstrip
They Conserve the Heat and Save your Fuel. Put on in a few minutes.
J. H. VANCE
'Phone 1292—773 Aylmer Street
t-t-s-145

Going to Build ?
I will be pleased to furnish estimates of Houses, Bungalows, Summer Cottages, Garages, Alterations, Repairs, etc.
A. B. CUNNINGHAM
331 Reid St. Phone 1261w

ARCHITECTS.

W. & WALTER R. L. BLACKWELL — Architects. Office, Bank of Commerce Building, corner of Hunter and Water Streets. Telephones, Office, 1300J; Residence, 1272.

W. H. BARRY—Architect. Plans prepared for Monumental, Commercial and Domestic Buildings. Office, 559 Gilmour street. Phone 567.

BARRISTERS AND SOLICITORS

GORDON & O'BRIEN—Barristers, Solicitors, Notaries. Money to loan on easy terms. Special attention to Patents and Trade Marks. Phone 219. G. N. Gordon, J. A. O'Brien.

S. T. MEDD—Barrister, Solicitor Notary. Office over the Dominion Bank, corner of George and Simcoe Streets. Telephone No. 22. Private funds to loan at current rates upon easy terms.

C. R. WIDDIFIELD, B.A., Barrister, etc., and Solicitor for the City of Peterboro. Money to Loan. Office, over the Bank of Commerce. Phone 550.

PECK, KERR & McELDERRY, Barristers, Solicitors and Notaries. Office, Water street, Peterboro. Money to loan at the lowest current rates of interest on easy terms of payment. E. A. Peck, F. D. Kerr, V. J. McElderry.

O'CONNELL & CORKERY — Barristers, Solicitors and Notaries. Money to loan at the lowest current rates of interest. Daniel O'Connell, John R. Corkery, Hunter street, two doors west of the Post Office.

DUMBLE & JOHNSTON—Barristers, Solicitors, etc, Office, over the Toronto Savings and Loan Company, George St. D. W. Dumble, K.C., W. Johnston.

A. E. DIXON—Barrister, Solicitor, etc. Office, Hunter and George Sreets. Entrance next to Madill's drug store.

HALL & HALL—Barristers, Solicitors and Notaries Public, Hunter Street, Peterboro, next to St. John's Church. Money to loan at the lowest rates of interest. E. H. D. Hall. Basil D. Hall.

MOORE & WEARING — Barristers and Solicitors, 403 Water Street, opposite the Post Office. Money to loan at the lowest current rates of interest. Jos. Wearing, M.A.

R. R. HALL—Barrister, Solicitor, etc., Peterboro, Ont. Office, corner of Hunter and Water streets, over the Canadian Bank of Commerce. Trust Funds to loan on easy terms of payment.

JAMES FORDYCE STRICKLAND—Barrister, Solicitor, Notary Public. Money to loan. 376 Water street, Peterboro. Phone 191.

WILFRED F. HUYCKE, Barrister, Solicitor, Notary Public. 395 Water Street. Telephone 289.

MEDICAL.

DR. BUCHANAN, F.R.C.S., Edinburgh; M.R.C., Eng.; L.R.C.P., London. Eye, Ear, Nose and Throat Specialist. Hours, 9-11, 2-4 p.m., and 7-8 p.m. Phone 519 Office, corner of Water and Murray Streets.

T. GEORGE LOUDON, M.D., C.M. Physician, Surgeon and accoucheur. Office, 201 Brock street. Phone 1568. Office hours, 9 to 11 a.m., 2 to 4 p.m. 7 to 8 p.m.

MONEY TO LOAN.

We have funds to loan on Real Estate Security at the lowest rates. GORDON & O'BRIEN. Phone 219.

OSTEOPATHY.

DR. BRUCE E. MARSHALL—Osteopathic Physician. Office, 242 Hunter stret. Hours, 9 to 11, 2 to 4 p.m., 7 to 8 p.m. Telephone 116 W.

DRS. WALMSLEY & SETTLE—Osteopathic Physicians. Office in Sun Life Building, corner of Hunter and Water Streets. Entrance 124 Hunter Street. Phone 649 Office Hours, 9 a.m., to 9 p.m.

CHILDREN'S AID SOCIETY
—of—
PETERBORO CITY AND COUNTY

For the Care of Neglected and Ill-Treated Children.
G. W. POWELL.
Assistant Secretary and Inspector. 888 George Street. 'Phone 1044W. Office Hourse: 12 to 2 and 6 to 8 p.m.

Christmas Bargains

Choice Home-made Mincemeat, lb. 20c
Dairy Butter Special, 5lb., lb., 35c
Seedless Raisins, bulk, 5lb., lb., 14c
Seeded Raisins, bulk, 5lb., lb., 15½c
Mixed Peel, O. and L., per lb., 34c
Also Ready-cut Peel, in pkgs., 25c
24lb. Pastry Flour $3.58
24 lb. Pastry Flour 77c
Fresh Hol. Dates, 2lb. for 19c
Pure Lard, 5lb., lb. 17c
Fresh Salmon Fish, Piece or Sliced, lb. 20c
Stove Pipes ..... 20c and 25c
10lb. Rolled Oats 43c
Corn Starch, 3 pkgs. 25c
Guaranteed Good Eggs, Dozen, 44c
Icing Sugar, 3lb. for 29c
New Oranges, Dozen, 50c, 60c, 75c
Sh. Walnuts, lb. 44c
Sh. Almonds, lb. 44c
Sweet Cider, qt. 15c—1 Gal. 60c

—Free Delivery—

MENDELL BRAUND
2 STORES
571 Chamberlain Street and Corner Park and Albert Streets
'Phones - 348, 2129, 1847W.

FIRE SWEEPS THROUGH THE TOWN OF JUNIATA

ALTOONA, Pa., Dec. 14.—(Special).—A fire threatens the town of Juniata with destruction, the water shortage being acute.

Opening Sale !

AT DICK RUSKIN'S NEW AND SECOND-HAND CLOTHING STORE
217 CHARLOTTE STREET

Suits ..... $4.50 to $9.50
Overcoats .... $3.50 to $6.50
Odd Coats .... $1.75 to $2.75
Pants ..... $1.25 to $2.00

All these Clothes are Cleaned and Pressed, and look like new. We have a lot of **Brand New Skirts,** All-Wool Serge, in various shades to clear at **$2.95.** We also make Skirts to Measure. Remember:

217 CHARLOTTE STREET

Quality and Service

Practical, Appreciated Gifts

Made for

Day-After-Day Service in the Home

GENUINE ROGERS 1847 SILVERWARE IN OLD COLONY AND AMBASSADOR PATTERNS

Stainless Steel Dessert and Table Knives, doz., $16.00 and $18.00
Burn's Bread Knives ..... 85c, $1.00 and $1.35
English Cutlery—Carving Sets ..... $3.50 to $12.00
Hot Point Electric Irons $7.00
Westinghouse Electric Toasters $8.00
Westinghouse Electric Heaters $9.75
Star Electric Heaters $6.25
Nickel-Plated and Aluminum Tea Pots, Coffee Pots and Percolaters ..... $1.65 to $5.50
Genuine Aluminum Roasters, round and oval ..... $3.25 to $4.25
Brass Hot Water Kettles ..... $2.75 and $5.00
Auto-Strop and Gillette Safety Razors, each $5.00
Pocket Knives ..... 35c to $2.50
Scissors, all styles ..... 65c to $2.25

Automobile Hockey Skates ..... $1.00 to $5.50
Kiddies' Bob Skates 65c
Hockey Sticks ..... 25c to $2.00
Kiddies' Snow Shovels ..... 19c, 25c and 35c
Kiddies' Toy Brooms 20c
Every kiddie will be delighted with a pair of Skidders. Priced at 75c
Hand Sleighs ..... 50c to $2.50
Auto Wheel Coaster Waggons ..... $6.25 and $7.25

YOU ARE CORDIALLY INVITED TO CALL AND INSPECT OUR GOODS

McClennan Hardware

232 Charlotte St. Phone 16
Next to Corner of Aylmer St.

When You Get it at Ross' it's Good

Fruit For That Christmas Cake

Valencia Raisins, lb. 23c
Bleached Sultanas, lb. 30c
New Currants, lb. 23c
Lemon and Orange Peel, per lb. 35c
Seedless Raisins, lb. 15c
Seeded Raisins, lb. 16c
New Dates ..... 2 lbs. 25c
Citron Peel, lb. 65c

SPECIALS!		SPECIALS!	
24-lb. sack Pastry Flour	77c	Reindeer Flour—	
Mince Meat, quality A1, lb.,	19c	24-lb. sack	90c
Sweet Cocoanut, lb.	22c	98-lb. sack	$3.50
Rose Brand Lard—		3 lbs. Best Rice	25c
1's	22c	Cookit Shortening, tin	27c
3's	65c	Gunn's Pure Lard, 3's	58c
5's	$1.09	Easifirst Shortening, 3's	54c

Head Lettuce, Celery, Box Apples, Red and Green Grapes and Grape Fruit.
Nut-Krust Bread and Pastry fresh daily; also Home-Made Pies.

ANDREW ROSS

CORNER AYLMER AND McDONNEL STREETS
PHONE 807

Local News

REMEMBER

The choir concert in the Park St. Baptist church on Friday, December 15th, at 8 p.m. First part of programme miscellaneous; second part, a cantata entitled "Glory to God." Admission 25c; children 15c. The piano to be used for this concert will be supplied by the Heintzman Co., Ltd. 2d140 7144

FOR THE BEST BOWLING.

Drop in at Jake Solomon's Water Street Bowling Alleys. d-t-f

DR. T. P. McCULLOUGH,

Eye, Ear, Nose and Throat specialist. 166 Brock St. Phone 36W. dtf

FONTAINE'S TAXI SERVICE

New open and closed cars for every occasion. Phone 1055 day or night. 6d-143-7113

CARPENTERS' LOCAL 219.

Meeting on Thursday, Dec. 14th, at 8 p.m. Special business to be discussed. 3d-140-7141.

TAXI LIVERY

Excellent equipment. Just added new seven passenger McLaughlin, now running—2 seven passenger cars. For good service telephone Herb. Stinson's Taxi Livery. 'Phone 480. dtf

MUSICAL TOYS.

See our window for musical toys, such as Violins, Ukalalees, Banjos, Zither, Saxaphones, Boys' Drums, etc. Very reasonably priced at Greene Music Store, Charlotte street. 2d-141

AUTO LIVERY AND TAXI SERVICE

Phone 224 for comfortable closed and heated cars for every occasion. Prompt service. For weddings, and funerals. Cars meet all trains. A trial solicited. Harold Dunford, 213 Hunter street. 26d141 6646

CHRISTMAS NOVELTIES.

Useful gifts for children, bonnets, toques and scarf-sets, bootees, crib blankets and bathrobes, hose and slippers.

Dresses, blouses, silk scarfs, exclusive lingerie and bordered silk handkerchiefs. A. V. Law & Co., 182½ Charlotte Street. 4d-142

Christmas Gifts

At Very Moderate Prices

Wrist Watches ....$15.00 and Up
Cuff Links .....$1.00 to $10.00
Waldermar Chains, $2.00 to $15.00
Pearl Tie Pins as low as $2.00
Gold Watches ....$10.00 to $50.00
Signet Rings .....$3.50 to $15.00
Diamond Rings as low as $15.00
Gold Broaches ....$2.00 to $35.00
Pearl Rings .....$2.50 to $15.00
Fine Pearl Beads as low as $5.00
Fountain Pens .....$2.50 Up
Eversharp Pencils .....$1.00 Up

All gifts put in nice display boxes, and a fine selection of gifts to choose from.

Warne Bros.
"THE GIFT STORE"
Diamond Hall 349 George St.

HOCKEY STICKS! HOCKEY STICKS!!

We have the best assortment of high quality sticks in the city. Regular price from 25c to $2.00. Teams get our liberal club offer. White Bros., 124 Hunter St., W. Bicycles, Sporting goods. 3d-142

SORE, TOUCHY CORNS

Can be removed in a few days when you use Chicago Corn Paint. It also takes off callous spots from the feet. Get the genuine Chicago Corn Paint, 25c bottle at Bond's Drug Store, corner George and Hunter streets.

PROPERTY WAS FOUND THROUGH THE EXAMINER

Replying to the Examiner's hint that if Mr. and Mrs. E. Nicholls, 700 Armour Road, had advertised the loss of their silver knives, quick recovery would have followed, they declare they did advertise three nights but with no results. However ,all's well that ends well, and on the police advertising for an owner of this cutlery found on the market, the lost property was quickly claimed.

CHRISTMAS TWILIGHT MUSICALE.

The first Twilight Musicale of the season under the auspices of the Women's Art Association, will be held on Saturday afternoon, Dec. 16th ,at 3.30, in the Conservatory of Music Hall. This is to be a Christmas musicale and the programme will be in keeping with this season. The Conservatory orchestra, under the direction of Mr. Rupert Gliddon, has prepared especially for this event some beautiful Christmas music. There will also be vocal numbers and readings. This musicale is open to the public. Admission 25c. 2d-140-7155

AT TRINITY REID STREET HALL

To-morrow, Thursday evening, at 8 o'clock in Trinity Church Reid street hall, Miss L. G. Owen of England, who is touring the world on her own behalf, and in connection with the British and Foreign Bible Society, will give a illustrated address on her tour, referring principally to her experiences in the Holy Land. Friends of the Bible Society are anticipating a most interesting and instructive evening.

Mrs. Ross Williamson will sing, and a silver collection will be taken to defray expenses. 2d 140 7157

DANCING.

Miss May Perry, graduate of the Margaret Eaton School of Literature, Expression and Physical Education, Toronto; post-graduate of Chautauqua Summer School of Physical Education, Chautauqua, New York; teacher of Elocution and Dancing, specializes with children in elocution and has formed classes in dancing for children of all ages and adults. The course in dancing includes classical, aesthetic, interpretative and folk dancing, specializing the latter. Nature work for babies. Dancing in class or private. For information, 'phone Peterborough Conservatory or 613. 4d-14-21-28-4

WHO SAID TYPEWRITERS.

1 Good 2nd hand Empire..... $22.00
1 Better finished Empire..... $25.00
1 Best finished Empire..... $30.00
1 A.1 Monarch..... $45.00
1 No. 11 Remington, good as new $85.00
1 Underwood, good as new $100.00
1 new Oliver, No. 0 ..... $80.00
1 Used Oliver No. 5, good.... $45.00

Our factory rebuilts are guaranteed to be prefect, just as the NEW ONES.

We have carbon paper, the peer of, or better quality than other brands.

NELSON'S TYPEWRITER CO., 332 1-2 George Phone 229W

HOME FOR THE HOLIDAYS

The Grand Trunk Railway System offers to those who are taking advantage of the long week-end, and who are going home for Christmas and New Year's, a most convenient local and through service. Trains consist of the modern equipment and the optional ticketing arrangements applying between many Canadian National—Grand Trunk points give passengers a desirable choice of routes. Arrangements can also be made to deliver tickets to persons out of town by depositing the value of same, with Railway Agent here. For all information as to fares, train service, routes, etc. see nearest Grand Trunk Ticket Agent, or apply to C. E. Horning, District Passenger Agent, Toronto, Ont. 6d-14-16-20-22-26-28

SHOOTING MATCH.

A shooting match for geese at John McManus', 3rd Line, Smith, Monday, Dec. 18th, at 1 o'clock. 1d-140-7174

KNOX CHURCH CHOIR.

Will meet to-night at 8 o'clock sharp for practice. Please bring cantata copies, and full attendance requested.

WOOD.

A few cars first quality body hardwood, cut and split to order. Maple slabs, $13.00 per cord. Robt. Hicks Co., Ltd. 6d-145-7169

RADIO FOR XMAS.

Just 5 more memberships open on the Greene Xmas Radio Club. Members get a $72 outfit for $59 on easy terms. Move quick to get in the club which ends Saturday, Xmas eve. Greene Music Store, Charlote street. 2d-141

SPECIAL SALE OF WOOD FOR ONE WEEK.

Dry Mixed, 12 inch, ½ cord $4.50; dry slabs, 12 inch, ½ cord, $4.00; green hardwood, 12 inch, ½ cord, $6.00. J. F. Gray. 'Phone 1911W. Prompt delivery. 6d-142-6840

BRITISH COLUMBIA SHINGLES

All Best Grades—Also Eastlake Steel Shingles, Corrugated Iron and Ready Roofing.—Fred H. Rowan, 607 Weller Street. 'Phone 851.

WANTED—EMPTY BARRELS

Must be in good condition with at least one head. Notify by phone 172, and we will call for the same. Price 35c each or 40c if delivered. Canadian General Electric Company. 6d144 7147

SAWS FILED AND SET CLIPPER PLATES GROUND.

Scissors, knives and razors sharpened. Razors honed, ready for shaving. Surgical instruments ground. Umbrellas repaired and recovered. Wm. Taylor & Son, the Sheffield Cutlers, 216 Hunter street west. t. t. s.

$20 CABINETS $13.75.

We have a few nice Phonograph Cabinets priced in the regular way at $20 to clear Saturday for $13.75. Greene Music Store, Charlotte street. 2d-141

NAME OMITTED

In yesterday's report of the annual election of officers to the Ladies Auxiliary, the name of Mrs. R. Bugg elected as 2nd Vice President was in advertently omitted. The new officer has been an active worker in the Auxiliary from the time of its formation five years ago.

A WORD TO FARMERS.

Corner Store to Open on Dec. 15.

A good full course hot dinner only 35 cts. Lunch from 15 cts. up. Tea and cake or pie, 10 cts. All home cooking. Come in and bring your friends. We guarantee satisfaction. Corner of Brock and Water, one block north of Post Office on Water. Everybody welcome. 1d-140-7180

$54 PHONOGRAPH $24.75.

Nice new Phonograph, table style, with cover and control doors, fumed oak, regular price $54, on Saturday, one only for $24.75. Greene Music Store, Charlotte street. 2d-141

FACTORY TO POCKET SALE OF NATURAL TREAD SHOES

Through special arrangements made with the factory, we are able to offer large reductions in all lines for 15 days. Sale closes, December 23rd. Shop early in order to get your size. See window for prices and styles of shoes.

Taplin shoes of Peterboro, Ltd., 376 George street. 4d-12-14-16-19

AUCTION SALE.

Friday afternoon at Hancock's auction room of quartered oak dining suit, library table and chairs, 3 dressers, 3 sideboards, 2 couches, brass bed, tables, stoves, chairs, the entire contents of household furniture, also other pieces. Sale 1.30 sharp. 2d-140-7159

GRAFONOLA FREE.

One more of those new Columbia Grafonolas to be given away free to the first buyer of $30 worth of records on Saturday, and terms on record purchase, at Greene Music Store, Charlotte street. 2d-141

NOTICE

A court will be held by His Honour the County Judge of the County of Peterborough, in the Judge's Chamber, in the City of Peterborough, on Tuesday, the 19th day of December, 1922, at 10.30 o'clock in the forenoon, for Hearing the Appeals from Decisions of the Court of Revision of the City of Peterborough respecting the Assessment of the said City made in 1922 for 1923.

S. F. ARMSTRONG, Clerk.
1d -140

TO UNVEIL MEMORIAL WINDOWS SUNDAY NEXT

War Veterans Will Parade to the Salvation Army Temple.

The five beautiful stained glass memorial windows presented to the Salvation Army Temple by the local Branch of the Great War Veterans' Association, will be unveiled Sunday afternoon. Special dedication services will be held to which all returned men in the city and vicinity are invited.

These windows were given by the local veterans in memory of those members of the Salvation Army who gave up their lives for the Empire during the Great War. They have been erected in the main auditorium of the temple and together with a sixth window, erected by the Army form a fitting tribute to the memory of the dead.

All returned men, regardless of whether they are members of the G. W. V. A. or not are requested to assemble at the Great War Veterans' Association Hall on Murray street at 2 o'clock from where they will march to the Temple in a body. Uniforms should be worn, if possible.

HERE IT IS!

LLOYD GEORGE
AT
KNOX CHURCH
WITH
KIWANI MINSTRELS
FRIDAY EVENING,
DECEMBER 15th
See him and hear him
ALL NEW JOKES

ADMISSION 35c

Entire proceeds in aid of Sunday School
DOORS OPEN AT 7.30

NOT GUILTY OF "HIGH JACKING"

Reginald Winch Acquitted by Jury of Obtaining Money Under False Pretences.

Reginald Winch was acquitted of the charge of obtaining $190 under false pretences from Solomon Siegel in the verdict returned by a jury at 2 o'clock this afternoon. Mr. G. N. Gordon made formal application for his discharge and Judge Huycke sent him away with an admonitory appeal.

"You have been ably and carefully defended by Mr. O'Brien, and a motion has been made for your discharge. I want to say one word to you. You bear a very honorable name in Peterborio and this district. The name of Winch has been synonomous with honour, and honesty and all that is good. If you are not careful you are going to drag that name in the mud if you have not already done so. It appears that you have been engaged in a traffic that is not creditable to you and your name. In dismissing you I wish you to take this as a lesson, and that you will remember yourself and your wife and those who have gone before you, and bear that name. I think you have had a very close call and that you will live as man of the name of Winch should live."

The jury in this case was composed as follows: Wm. Whaley, foreman, W. S. Thompson, Thomas Ford, David Lobb, Fred Branch, Geo. Killingbeck, Bernard Dench, Claude Fleetwood, Wm. Henry, L. Comstock, W. A. Mowry, W. B. Moore.

A list of evidence that was excluded by Judge Huycke on Wednesday afternoon after consultation with Crown Attorey Hatton who sought to bring it out and Mr. J. A. O'Brien who was objecting. Police Sergeant Thomas was on the stand at the time, and although this part of his testimqonuy was ruled out, it transpired that on the night of September 7th he found 183 bottles in Winch's cellar similar to those produced in court.

"High jacking" in the vernacular of bootleggers is a free translation of the legal term false pretences, and covers any of the predatory practices that are carried on the relentless and secret warfare that has developed within the traffic islf.

A BANKER EXPLAINS RISE IN STERLING

NEW YORK, Dec. 14.—(Canadian Press).—Prominent international banker explaining rise in Sterling is quoted to -day saying "Sterling is goig to par, it should go there because pound is worth par now. English business may be more or less in Doldrums at present but it is improving gradually and has made rapid strides all through year". Sterling is going to por because England has her house in order, temporary setbacks will prove negligible, main trend cannot be turned aside."

VALUE AND QUALITY

Special in Seedless Oranges, Per Dozen 40c, 50c, 60c, 75c
Grapefruit,3 for 25c, 10c, and ..... 2 for 25c
New Lemons, per Dozen .. 40c
Tangerines, large, per Doz., 60c
Pomegranates, Delicious Fruit, ... 2 for 25c
Table Apples, per Dozen .. 40c
Cooking Apples, per peck 40c, 50c, 60c
Cooking Apples, per peck, ... 40c, 50c, 60c
California Pears ..... 4 for 25c
Grapes, Luscious and Juicy, per Pound 30c
Table Raisins, per lb. pkg., 50c
Lettuce, Head Lettuce, Parsley, and Celery.

NUTS

New Mixed Nuts, per lb. .. 25c
New Shelled Walnuts and Almonds.
New Prunes, lb. .... 20c and 25c
New Dates, lb., 15c—2lb. for 25c
Cooking Raisins and Currants.

Try Our Groceries.
Fish and Oysters in Season.

D. M. MINICOLO
'Phone 935. Prompt Service.
410½ GEORGE STREET

Society

Herbert Langton of Churchbridge, Sask., is home spending Christmas with his parents, Mr. and Mrs. John Langton, of Perry Street. Mr. Langton is an old Peterborough boy. He has not been home for the past seventeen years.

Mrs. John L. Gillespie (nee Meta Richardson), will receive at her home, 375 Stewart street, on Saturday afternoon, Dec. 16th, from 4 to 7 o'clock.

OBITUARY

VELDA WELCH.

Word has been received in the city of the death of Velda Welch, aged 4 years and 10 months, daughter of Mr. and Mrs. John Welch, who passed away in Kirkfield on December 3, following a long illness of typhoid and pneumonia. Deceased was interred in Minden, Ont., on Dec. 5. Mr. and Mrs. Welch were former residents in Ashburnham.

JOSEPH QUERIN

The death of Joseph Guerin occurred last evening at his home, 434 1-2 George street, after a long and severe illness. The deceased was 54 years of age and a life long resident of the city. For thirteen years preceding his illness he was employed as cook for the Great North Western Telegraph Co., His only survivor left in the family is his brother, Napoleon of 434 1-2 George street.

The funeral will leave his late residence to-morrow morning at 8.45 to St. Peter's Cathedral where services will be conducted at 9 o'clock Interment to take place at St. Peter's Cemetery.

LEONARD KEMPT.

The death occurred in St. Joseph's Hospital Thursday, Dec. 14, 1922, of Joseph Elwyn Leonard Kemp, aged one year and nine months, oldest child of Mr. and Mrs. Wilbert J. Kempt, Cedar street. Funeral announced later.

XMAS MIXED

CANDY

18c lb.—2lb. for 35c

2lb. Pure Lard 35c
24lb. "Silver Moon" Pastry Flour 70c
Choice Corn, Peas, or Tomatoes, Tin 12c
New Cheese, lb. 25c
Marrowfat Peas, lb. 10c
New Mixed Nuts, lb. 20c
New Brazil Nuts, lb. 19c
2lb. Pure Cocoa 25c
2 Packages Seeded Raisins 25c

Boyle's CASH & CARRY GROCERY.
60 HUNTER STREET EAST.,
160 CHARLOTTE STREET

"Economy is the Easy Chair of Old Age."

XMAS TREES

We have arranged for a good lot of Bushy Trees. Orders taken now for delivery when wanted.

FLOUR

24-Lb. Bag Pastry 78c
24-Lb. Bag Reindeer 90c
98-Lb. Bag Reindeer, $3.60

LARD AND SHORTENING

Pure Lard .... 2 Lbs. for 35c
Shortening .. 2 Lbs. for 32c
Rice, Fancy Blue Rose, 3 Lbs. for 25c
Corn, Peas, or Tomatoes, ... 2 Tins for 25c
Cooking Figs, 3 Lbs. for 25c
New Hallowe Dates, Lb. 11c
Seedless or Seeded Raisins, Lb. 15c

Another Shipment of MIXED NUTS—We were fortunate in securing another shipment of these to sell at this exceptionally low price. Almonds, Walnuts, Brazils, and Filberts, Lb. 20c

POULTRY FOR XMAS

We are in a position now to take your orders for Turkeys, Geese, Chickens, and Ducks, to be delivered when wanted.

IN OUR MEAT MARKET

Trimmed Pork Chops .. 25c
Round Steak 20c
Sirloin and Porterhouse Steak, Lb. 25c
And everything in First Quality Meats : : :

FITZPATRICK & GERAGHTY

Charlotte and Park 'Phones 491-2110
Rubidge and Dalhousie 'Phones 481-2111

BLUNDERS

WHY IS THIS WRONG?
The answer will be found among today's want ads.
(What "Blunder" do you suggest?)

See That Your Child Sees Right

Regular youngsters should have good sight. Does your youngster have it?

Poor vision may lead to serious trouble later, if not corrected now with properly fitted glasses.

Don't blame the child if you are in doubt about its eyes.

An Examination Will Quickly Tell the Story.

Fowler's Optical Parlors
373 George Street
Peterborough

"We Take Out The Spots"

PHONE 250

Gents Suits Cleaned & Pressed

By most modern methods. NO ODOR LEFT ON GARMENTS cleaned by our up-to-date methods.

LET US PROVE THIS TO YOU

OVERCOATS TURNED and Repairing done by Experienced Tailors.

PARKER'S DYE WORKS

Cleaners and Dyers
177 CHARLOTTE STREET. 'Phone 250.

COMPLAINTS MADE BY URBAN DISTRICTS ON COST OF JUSTICE

Would Retain Money in Fines Resulting From Work of Local Police.

TORONTO, Dec. 14.—A large deputation, composed of representatives of some 15 Ontario urban centres, waited on members of the Provincial Cabinet yesterday to ask that the municipalities be allowed to retain the money paid into their local courts as a result of the work of municipal oplice. One of the delegation, Mayor Edmeston, of Fort William, urged that the Government permit the municipality to retain 50 per cent. of the returns from automobile and truck licenses taken out within its borders. In the absence of Premier Drury and Attorney-General Raney at the Backus-Telegram suit, the deputation was received by Hon. H. C. Nixon and Hon. Walter Rollo, Mr. Nixon promised that the Government would consider the deputation's claims.

The following centres were represented: Toronto, Windsor, Hamilton, Guelph, Kingston, Peterborough, Galt, Belleville, St. Catharines, Kitchener, Niagara Falls, Brantford, Fort William, Woodstock and Owen Sound.

VOTERS' LIST CITY OF PETERBOROUGH

Notice is hereby given that a Court will be held, pursuant to The Ontario Voters' Lists Act, by His Honour the Judge of the County Court of the County of Peterborough in the Judge's Chambers in the City of Peterborough on the 19th day of December, 1922, at 10.30 o'clock a.m. to hear and determine complaints of errors and omissions in the Voters' List of the Municipality of the City of Peterborough for 1923.

Dated December 14., 1922.

S R ARMSTRONG,
Clerk of the City of Peterborough.
1d 140

WHITE SULPHUR SPRINGS, Dec. 14. — (Special). — Immediate action on prohibition urged at the Governors' conference. Legislation to curb the Ku Klux Klan is also mooted.

Dr. Goodwin

Chiropractor
Palmer Graduate
106-108 Barrie Building
Lady Attendant Phone 431
Hours : 10-12 a.m., 2-4 and 7-8 p.m.
Office closed Tues. and Thurs. Eves.

"It's confidence that does it."

California Seedless Oranges Dozen 30c

Seedless Oranges, doz., 50c, 65c and 70c.
Grape Fruit, "Fellowship" brand, something extra good, 3 for 25c, 10c each and 2 for 25c, or as a special value at 85c doz.
Tangerines, doz. 50c
Parsnips, peck 30c
Carrots, peck 20c
Turnips, peck 20c
Cabbage, each, 5c, 10c and 15c
Hubbard Squash .....10c and 15c
Head Lettuce and Large Crisp Celery.
Allen's Sweet Apple Juice, per gal. 60c

REINDEER FLOUR
98 Lb. Sack $3.60
DELIGHT AND NEVADA PASTRY FLOUR
24 Lb. Sack 78c

Campbell's Creamery Butter, lb. 39c
Gunn's Maple Leaf Lard, per lb. 20c
Cookit, lb. 27c
Strictly Fresh Eggs, doz. 65c
100% Whole Wheat Bread, per loaf 15c
100% Whole Wheat Biscuits, pkg. 20c
Dainty Fruit Loaf, pkg. 40c

CEREALS

Shredded Wheat .....2 pkgs. 23c
Puffed Wheat .....2 pkgs. 25c
Rolled Oats .....10 lbs. 45c

CAMPBELL'S SOUP
Assorted
2 Tins 25c

FRUIT

Seedless Raisins, extra good, per lb. 15c
Dates ..... 2lb. for 25c
Valencia Raisins, lb. 25c
Prunes ..... 2lb. for 25c
Bleached Sultanas, lb. 30c
Greek Sultanas, lb. 35c
Currants, lb. ..... 20c and 25c
French Broken Walnuts, lb. 50c
Valencia Almonds, lb. 50c
Jordan Almonds, lb. 80c
Almond Paste, lb. 90c
Swansdown Cake Flour, pk. 40c
Wagstaffe's Citron Peel, lb. 60c

SINGAPORE PINE-APPLE
PER 25c TIN

SUNDRIES

Green Sifting Tea, lb. 40c
Our Own Baking Powder, per lb. 25c
Heinz Olives, pt. 45c
Peanut Butter, 1lb. Tin 25c

Porter S. White Co.

'PHONE 208 334 GEORGE STREET

24 PAGES

The Evening Examiner

PROBABILITIES.
Moderate to fresh northerly to westerly winds, with local snow flurries. Saturday, fresh to strong southwest to west winds, local snow flurries, but mostly fair and rather cold.

VOL. LI., No. 140 PETERBOROUGH, FRIDAY, DECEMBER 15, 1922 PRICE THREE CENTS

Men's $1.00 Neckties 79c
See Arcade Window—Men's Shop

HALF-PRICE—SCOTCH KNIT
Women's Gloves 49c
BARGAIN ANNEX

A Real Big Value — All-Linen
Table Cloths $3.95
MAIN FLOOR

READ OUR ADVERTISEMENT ON PAGE 13
The Cressman Co. Ltd.
Store Opens at 9 a.m. — Closes at 9.30 p.m.

GUNMEN BEING CARED FOR BY GRAND JURIES

Quick Action in Criminal Case Reduces Crime to a Low Ebb in New York.

ONE COURT LESS

NEW YORK, Dec. 15.— (United Press.)—Swift prosecution and summary justice have brought crime in New York to the lowest ebb in years, District Attorney Joab Baton declared to-day in an interview with your correspondent.

The bandit and the yegg are disappearing from the streets, he said and going to Sing Sing.

"There are just as many gunmen as ever," Banton admitted, adding, "But they are being cared for by the State.

"We are sending them up the river, where they cannot do any harm. For the first time in years, the aid of an extra court will not be needed to handle New York's criminal cases. When I became District Attorney there was 2,143 indictments awaiting trial. Now there are only 935. In crimes of violence we get immediate action. I have given orders that if any arrests are made before 11 a.m. the prisoners are to be brought before the grand jury the same day and either indicted or dismissed. Also, after indictments, I give the bail cases precedence. The men out on bail should be taken care of right away, so that they can't give any more trouble.

As Banton talked there were three grand juries sitting in different parts of the building.

"The dismissed number of unemployed also lowers the number of crimes," he continued. "If there is a lack of work men commit crimes to support their families or because they haven't anything else to do. Also if men are scarce and the price of labor is high, there is a decrease in crime because money is sticking out in all directions."

"THUNDER BAY" GRAIN-LADEN ON THE ROCKS.

WELLAND, Dec. 15.—(Canadian Press).—Tug and several barges are endeavoring to release the Canadian Steamship steamer, "Thunder Bay" which is aground off Morgan's Point near Port Colborne with cargo of ninety thousand bushels of grain.

A GIFT SUGGESTION

Give glasses this Christmas. Our plan is for you to choose the style you like best into which we fit temporary lenses After the holiday we will change them to suit without extra charge. Among other gifts we have lorgnettes, eye glass chains, and buttons, Eversharp pencils, magnifiers, goggles and snow glasses microscopes, field and opera glasses See our window display. W. H. Lacey, 410 George street, Phone 1160

CHRISTMAS GREETING CARDS
THE FINEST STOCK OF CHRISTMAS CARD PROCURABLE DOZENS OF DESIGNS—CARDS IN STOCK — MAKE SELECTION EARLY PRICES DOWN. SEE SAMPLES AT THE EXAMINER OFFICE. dtf.

FIRST CLASS HARDWOOD, CUT SHORT, $14.00 PER CORD. H. H. DINSDALE, 'PHONE 153. 2d-141-7177.

MEET ME
Tonight at 8 o'clock
Broadway Rose

Love on Trial

Peggy Marsh, who sued the estate of the Chicago millionaire Marshal Field in the interests of her small son and later married Albert Johnson, has put her husband on probation for six months. She announces from London that at the end of that time she will either divorce him or resume their interrupted honeymoon. This is the latest photo of Peggy and her husband.

POST OFFICE WILL OFFER CHRISTMAS PRAYER TO PUBLIC

"Mail Parcels Early and Don't Forget Addresses and Stamps."

SPECIAL SERVICES

OTTAWA, Dec. 15.—(Canadian Press.)—"Mail your Christmas parcels early and for goodness sake put on stamps and an address," may be taken as the hopeful prayer of His Majesty's Canadian Post Office Department during this festive season. Because the latter part of the supplication was not answered last season, 59,984 parcels were not delivered. These gifts were either insufficiently addressed, parcelled so that they came apart, or made up contrary to regulations.

Not only did senders fail to write in the address to which they desired the parcels to go, but likewise neglected to include their own addresses, so that gifts could be returned, These 59,984 parcels contained everything from ladies dresses to rat poison, from tomato soup of a popular brand, to the odd bottle of Spanish wine. Boots, shoes, coats, hats, pipes, shirt both of the woolen one affected by men, and the far daintier creations favored by the ladies, are included, in fact, the post office department store. Such serviceable household articles as bread knives, carving sets and odd cups and saucers are also among the evidence of carelessness against the Canadian people.

Bar Shoe Box.

The ancient and honorable container for Christmas parcels, to wit the shoe box, is altogether frowned upon by postal officials, even for articles of a non-breakable nature. Pressure of other mail, they say, crushes the shoe box, with the result that the address portion of the outside wrapping is nearly always torn off. A corrugated cardboard box they point out, is both inexpensive and strong, and postal officials will cheer loud and long when the public become convinced of this fact.

Another public practice which the Postal Department regards with disfavor is that of gauging the exact time it takes for a pracel to travel between home of the senders and the recipient. It would be a splendid idea postal people declare, if the whole population didn't think of it at the same time. They point out that in these modern days, per-

(Continued on page 11.)

Don't Fail to be on hand at the Closing of the
BIG BAZAAR in the MARKET HALL
To-night. Wonderful Bargains. Every Booth containing Extra Specialties in the Country Store. Clothing Booth, Lottery and Fancy Work Booth. Be sure to be there.

A BIG PRIVATE LOAN IN SIGHT FOR GERMANY

United States Bankers are Said to Be Behind the Project—Loan Will Help Stabilize International Finance

NEW YORK, December 15. Canadian Press. — The possibility of a big private loan to Germany by the United States bankers is prominently displayed by several of the local newspapers this morning as one of the latest developments in connection with the reparations problem.

Visits of J. P. Morgan to Secretary Hughes on Wednesday, it was learned to-day were in connection with the project.

The amount of the German loan which according to a report may be floated in the United States would be one and a half billion dollars. It would not be sought in its entirety at one time however.

The Canadian Press learned from a prominent banker this morning that there is a general expectation in financial circles here that steps will be taken by prominent United States bankers in the near future to aid in stabilizing the international financial situation. He said that he knew that Mr. Morgan's visit to Secretary Hughes was in connection with the reparations problem though he declined to discuss the possibility of a big loan to Germany.

HOW TO HOLD BEST MARKET

Young Farmers Here Taking Lessons on Raising Desirable Hogs.

The educational course in swine, the proper breeding of which for the English market so materially affects the interests of Canadian farmers, was continued at the Canadian Packing Co.'s big local, modern plant this morning.

At 9 o'clock the several teams of young farmers enrolled in this timely organized class here entered with commendable spirit into the judging competition in live hogs, for which eleven individual prizes ranging from $11 for the first winner to $1 for the eleventh best student judge, are donated by the Industrial and Development Council of Canadian Meat Packers of Toronto.

The prizes will be awarded on judging by the competitors in three sub-divisions: (a) Judging 4 pigs of bacon type; (b) Judging 4 pens of pair of bacon hogs; (c) Grading practice and demonstration.

The judges are: R. G. Knox, O. A.C. of Guelph, D. C. Flatt and J. Wylde of the Canadian Packing Co.'s Brantford plant.

The class is under the capable direction of W. D. Jackson, assistant director of agriculture representatives.

There are thirty students enrolled from five counties in Peterborough district as follows:

Hastings— Gilbert Sills, Roscoe Robson, Rector Ray of Holloway; James Parks of Stirling; Kenneth Denyes of Holloway; Harold Elliott of West Huntington.

Lennox and Addington— H. M. Jackson and M. E. Jackson, of Enterprise; Harold Brown, of Centreville; Okel Drew and Edgar Drew, of Moscow.

Northumberland — Roy Loucks, Roy McCullough and J. Hoosey, of Campbellford.

Peterborough — Raymond Little and A. Graham, of Lakeview; Gordon McGregor, Earl Petrie, R. C. Payne, Harold Lewis and H. H. Grant, of Peterborough.

Victoria—Melville Moncrief, Cecil Kennedy, Harold Lang, Ervine Connell, O. Grandy, Gordon Bradley, Vernon Lang, Kenneth Thorn, all of Omemee.

The agricultural representatives in charge of the foregoing county teams are: Peterborough, Fred McRae; Lennox and Addington, C. C. Main; Northumberland, H. Sirett; Victoria, A. A. Knight, and Hastings, Roy Atkin.

BAZAAR CLOSES WITH BIG FLOURISH TO-NIGHT.

Big Attractions at the Market Hall — Everything To Be Closed Out.

The bazaar which has had such a busy week at the Market Hall, the proceeds of which are in aid of St. Joseph's Hospital, will have a grand closing to-night, when everything will be disposed of.

There is fancy work, handkerchiefs, children's clothing, confections and other things in profusion. The country store will, no doubt, do a thriving business as usual.

Those who attend to-night at the closing will have an opportunity of spending a very entertaining and profitable evening.

CATTLE EMBARGO BILL GETS ROYAL APPROVAL.

LONDON, Dec. 15. —(Canadian Press).—Bill to remove embargo on Canadian cattle having passed the House of Lords received the Royal assent to-day.

SHOT HIMSELF HANDLING GUN

Ambrose Hickey Died Two Hours After Accidental Discharge at Home Near Bancroft.

LINDSAY, eDc. 15.—(Special to the Examiner)—While playing with or handling a gun in his home at Bird's Creek near Bancroft in Hastings County last night Ambrose Hickey, nine years old, was accidently shot in the stomach and died two hours later. He was the son of Thomas Hickey, and attended the Separate school here up to last September. The family have relatives in both Lindsay and Peterborough. Details of the fatality were lacking, but it was understood that an inquest would be held.

GEO. MILNE DEAD

George A. Milne, who was in business here for forty years as a merchant tailor, died last night.

DIED IN HOSPITAL

Former Chief of Police Nevison died last night at the Ross Memorial Hospital following an operation. He was well- known throughout this district.

BLIND WORKER TO DEMONSTRATE

J. R. Brownlee Will Demonstrate Work From Dec. 16th to 23rd.

A very interesting demonstration will be given by John R. Brownlee, the Blind Basket Worker, on the second floor of the Turnbull store from Dec. 16th to Dec. 23rd, inclusive, when he will manufacture baskets, ferneries, stands, tables, etc. He has for sale a quantity of reed work at the Turnbull store that he would like to dispose of before Christmas.

REPRESENT CANADA IN MOTHERLAND.

Appoint Competent Man from Department of Agriculture.

BRANDON, MAN., Dec. 15. — (Canadian Press).—As the result of a resolution passed at the meeting of the Eastern Canada Livestock Union the Minister of Agriculture will be requested to appoint at the earliest possible date a competent man as market representative of the Dominion Department of Agriculture Great Britain.

This resolution was evidently the outcome of the address given by Dr. Grisdale, Deputy Minister of Agriculture, Wednesday night when he told of the market possibilities in Great Britain.

A COMMERCIAL TREATY SIGNED PARIS TO-DAY.

PARIS, Dec. 15. -- (Canadian Press).—French-Canadian commercial treaty was signed here to-day.

The new treaty was signed by Premier Poincaire, Lucien Diora, French Minister of Commerce, Lord Harding, British Ambassodor to France, Hon. W. S. Fielding, Canadian Minister of Finance and Hon. Ernest Lapointe, Canadian Minister of Marine and Fisheries. It gives Canada new advantages in several hundred articles and places France on a most favored nation basis with Canada.

EASY DIVORCE LAWS ARE SOUGHT BY THE BRITISH

BY MILTON BRONNER.

LONDON, Dec. 15.—Divorce reform is the object of agitation in Great Britain as well as in America.

America would make divorce more difficult by means of Senator Jones' proposed 20th amendment. Britain would make divorce easier. For only one reason, however—insanity.

The long and futile fight of Mrs. Alice Rutherford to obtain release from a husband convicted of murder and confined in an asylum for the criminal insane, has given impetus to the movement.

Husband Slew Major.

Nearly four years ago her husband, Colonel Norman Rutherford, an officer in the Royal Army Medical Corps, shot and killed Major Sefton, a cousin of Mrs. Rutherford, He was found guilty, but insane.

Britain's law does not allow a wife to divorce a man because he is a lunatic or a convict, as in most states in America.

So she sued for divorce on grounds of cruelty and misconduct with his cousin and the lower court granted the divorce.

Case is Appealed.

But the woman involved carried the case to the Court of Appeal and was declared innocent and the divorce was rescinded. Mrs. Rutherford took the case to the House of Lords, to the Law Lords, and they found the other woman innocent and refused the divorce, although

MRS. ALICE RUTHERFORD, expressing sympathy for the wife.

Mrs. Rutherford has been called the most tragic woman in Britain. But there are others, also tied for life to murderers and lunatics.

The irony of it in Mrs. Rutherford's case is that in the past, among those who opposed reforms in the divorce laws, which might have helped her now, were members of her own rich and influential family.

CANADA'S EXPORT BACON TRADE TO GREAT BRITAIN IS DECREASING

Farmers Must Rise to Their Unexcelled Opportunities to Successfully Compete With Denmark and States.

EDUCATIONAL CLASS FOR FARMERS OPENS

Unless Canadian farmers embrace their opportunity for producing that high-grade bacon demanded by the English markets, Canada is going to lose its already diminishing British export trade entirely. There are eleven countries shipping Wiltshire sides to Britain, which country imports 60,000,000 pounds a year and Canada's percentage of this export business has in the eight months of 1922 dropped from 15% in 1921 to 11% today. This country's other closest competitors are Denmark, whose bacon exports to the Mother Country have increased from 32% of the latter's import requirements in 1921 to 39% this year, and the U. S., showing a decrease from 44% last year to 42% so far in 1922. It will thus be seen that Canada is losing ground in this trade while Denmark is forging ahead owing to the excellent quality of her product. In 1920 Canada's share of British bacon trade was as high as 26% of Britain's imports.

The Britisher has all the cheap bacon he wants, his standard for imports are based on the Irish Wiltshire brand, which commands a higher price than that of Denmark, and Canada also must and can compete with these two competitors to retain her export trade with Britain, for what the Englishman wants in the line of bacon, he's going to have.

Such was the warning and information uttered by James Matthews of Toronto (in charge of the Canadian Packing Co's export department, Toronto) at the special educational course in swine for farmers, which opened at the C. P. C's Peterborough plant yesterday afternoon. The course is conducted under the auspices of The Canadian Swine Breeders' Association, The Industrial and Development Council of Canadian Meat Packers, The Live Stock Branch of the Dominion Department of Agriculture, Ottawa, and the Ontario Department of Agriculture, Toronto, and will continue for the balance of this week.

This programme for Peterborough district is open to teams of nine junior farmers from each of the following counties: Frontenac, Lennox and Addington, Hastings, Prince Edward, Peterborough, Victoria and Northumberland. During the course there are judging competitions in live hogs, individual prizes being offered by the Industrial and Development Council of Canadian Meat Packers of Toronto; also a competition in judging and grading car cases, with individual prizes offered by the same organization.

Cut to Profit

Continuing his lecture on cured Wiltshire sides for both export and

(Continued on page 11.)

FIRE DESTROYED APARTMENT HOUSE

One Woman Lost Her Life in an Early Morning Montreal Fire — Zero Weather.

MONTREAL, Dec. 15.—(Canadian Press).—Corinthian Apartments on Bishop street took fire at three o'clock this morning but the occupants were safely rescued in their night attire. The damage will amount to about quarter of million dollars.

One woman Miss Eva McGinnis, trained nurse lost her life and the damage estimated at over $150,000 was done. Nine families reside in block had narrow escapes from flames. They all rushed from place in their night attire. Blinding snowstorm and near zero weather prevailed and made work of firemen, fighting blaze and rescuing occupants of building particularly hazardous. Miss McGinnis' body was found in apartment in which she lived.

SEIZE AN ILLICIT STILL AND BOOZE

Alleged Owner Faces the Music in Cobourg Police Court.

CENTRETON, Dec. 15. — (Special.) — An interesting case was heard in the police court at Cobourg when a complete still and three bottles of booze were brought in for inspection. Booze and still were located a few weeks ago by Constable Atkins. Inspector George Goodrich and Mr. Pringle, of the Inland Revenue Department, in an empty house on the Burley farm in Haldimand township. There was found also at the same time and place in a hole beneath the floor, several empty sugar sacks, some packages of yeast cakes ,and a bottle of burnt sugar, the latter supposedly for coloring purposes. After the evidence of the officers who found the still had been taken and that of two other witnesses, the case was adjourned until next Tuesday. F. T. Hall, K.C., defended the accused, A. Green, who was arrested at Deseronto and brought back here. Crown Attorney W. F. Kerr conducted the prosecution.

Mr. Burleigh and Mr. Norman Gleeson have purchased a garage business at Deseronto, and have removed to that place.

Mason Sunday school has sent a large box of clothing, also quilts and other bedding to the fire sufferers in Northern Ontario.

Did Not Ignore The Power Issue

Editor Examiner:

Sir: Mr. R. R. Hall in his letter last evening gives a wrong impression of the action of the council in regard to the power question. The Committee did not sidetrack it, but rather took steps to obtain information as to whether power can be supplied to Peterborough cheaper from the dams in question than at present.

Yours truly,
W. H. TAYLOR,
Mayor.

"UNCONSCIOUS" CAN CURE THE AILING ORGAN

Famous Head of Nancy Clinic Tells Formulae With Which to Treat Patients.

QUICK HEALING

By DR. EMILE COUE.

Having once succeeded with the experiments in the preceding article, you should be equally successful in all others. If you carry out the instructions to the letter you should easily obtain the highest success.

Some subjects are very sensitive. It is easy to recognize them by the fact that the contraction of their fingers and limbs is easily produced.

After two or three successful experiments, it is no longer necessary to say to them: "Think this", or "think that"; you need only, for example, say to them simply—but in the imperative tone employed by all good suggestionists—

"Close your hand, now you cannot open them"

"Shut your eyes; now you cannot open them."

The subject finds it absolutely impossible to open the hands or the eyes in spite of all his efforts.

Tell him in a few moment: "You can do it now," and the de-contraction takes place instantaneously.

These experiments can be varied to infinity. Here are a few more:

Make the subject join his hands and suggest that they are welded together.

Make him put his hand on the table, and suggest that it is stuck to it.

Tell him that he is fixed to his chair and cannot rise.

Make him rise, and tell him he cannot walk.

Put a penholder on the table and tell him that it weighs a hundredweight, and that he cannot lift it.

In all these experiments, I cannot repeat too often, it is not suggestion properly so-called which produces the phenomena, but the autosuggestion which is consecutive to the suggestion of the operator.

Method of Procedure.

When the subject has passed through the preceding experiments and has understood them, he is ripe for curative suggestion.

He is now like a cultivated field in which the seed can germinate and develop, whereas before it was but rough earth in which anything planted would have perished.

Whatever ailment the subject suffers from, whether it is physical or mental, it is important to proceed always in the same way, and to use the same words with a few variations according to the case.

Say to the subject:

"Sit down and close your eyes. I am not going to try to put you to sleep. That is quite unnecessary I ask you to close your eyes simply in order that your attention may not be distracted by the objects around you.

"Now tell yourself that every word I say is going to fix itself in your mind, and be printed, engraved, and encrusted in it; that, there, it is going to stay fixed, imprinted, and encrusted, and that without your will or knowledge, in fact perfectly unconsciously on your part, you yourself and your whole organism is going to obey .

"In the first place I say that every day, three times a day, in the

(Continued on page 11.)

SAYS GERMANY IS PREPARING FOR NEXT WAR

A New and Deadly Poison Gas is to Be Used According to the Latest Bogie Raised in France

A SPECIAL TORPEDO

PARIS, Dec. 15.—(Special.)—Germany is planning another war with a new and deadly poison gas that will penetrtae any mask, and specially designed acceptance charged with liquids that will annihilate cities, Andre Michelin, speaking before a gathering of political and industrial leaders charged Michelin raised a bogie of renewed warfare similar to that conjured up by Georges Clemenceau in the United States, declaring German factories are busy turning out implements of war, chief among which, outside of poisons, would be a special torpedo carrying planes.

MAY HAVE ONE HEAD OF BIG WHISKY RING.

Capture of T. Shortt, of Ottawa, Leads to This Conviction.

OTTAWA, Dec. 15.—(Conadian Press).—In the capture at a Hull grocery store of William T. Shortt, of Ottawa, together with a large quantity of liquor, the Hull Inland Revenue authorities believe they have one of the heads of the "whiskey ring" through whose operations liquor has been transported to Ottawa and other parts of Ontario.

Shortt appeared in Hull police court to-day charged with transporting liquor to which he pleaded not guilty and was remanded for trial until December -9, Bail was fixed at $600 which the accused deposited and was leaving the court when he was rearrested by Inland Revenue collector Purcell, charged with interfering with an officer of the law in the execution of his duty, and was remanded until Friday without bail.

TWO FIRES A DAY FOR FIRST HALF OF MONTH.

..Yesterday afternoon a fire alarm was received at 5.20 'clock, for a chimney fire at the residence of A. Barbeau, 85 Gladstone avenue. This makes the twenty-eighth alarm that has been put into the local Fire Hall this month. Approximately there has been two fires every day during the first of the month.

FREE GEESE
WITH ANY SUIT OR OVERCOAT IN OUR STOCK, AT THE CRESCENT CLOTHES SHOP, CAPITO THEATRE BUILDING. 1d-141.

"A DOG'S LIFE!" BY THE ENGLISH ARTIST, G. E. STUDDY. IN SUNDAY'S HERALD AND EXAMINER, CHICAGO'S BEST NEWSPAPER. BUY IT TO-DAY AT L. W. LEBARR'S, CHARLOTTE STREET. 1d-141-7187.

THE KING'S CROWN JEWELS ALMOST STOLEN FROM THE SCOTLAND YARD VAULTS. SEE SUNDAY'S HERALD AND EXAMINER, CHICAGO'S BEST NEWSPAPER. BUY IT TO-DAY AT L. W. LEBARR'S, CHARLOTTE STREET. 1d-141-7187.

THE USUAL G.W.V.A. AT HOME AND WEEKLY DANCE WILL BE HELD ON SATURDAY EVENING, December 16TH, ADMISSION 25c. 1d141

LOUIS' CAFE
It's a real pleasure to eat at the popular Louis Cafe.. The best product of a real Chef, just like mother cooked, and it is served at any hour.. Try a dinner or supper at our moderate prices.

GIFTS That All Men Appreciate at BOND'S Drug Store
MILITARY BRUSH SETS, SAFETY RAZORS IN TRAVELLING SETS AND SINGLES, FOUNTAIN PENS AND EVERSHARP PENCILS (OVER 200 TO CHOOSE FROM), FLASHLIGHTS AND LANTERNS, THERMOS BOTTLES AND AUTO KITS, SHAVING SETS AND BLADE SHARPENERS.

CLASSIFIED ADVERTISING

Cash Rates—25 words or under: Once 25c; two consecutive insertions, 40c; three consecutive insertions, 50c. Extra words charged: Each first insertion, 1c; subsequent insertions 1-2c. Inserted by the month, 15c per word.

Terms—If not paid for when order is given, a charge of double the above figures will be made.

Time Limit for Advertisements—No advertisement accepted for insertion under proper classified headings, unless received by 11.30 a.m.

Method of Counting—Each initial letter, abbreviation, dollar and cent sign, figure, words of address, etc., count as full words. An additional charge of 10c made for remarks. When answering advertisements "Apply at the Examiner Office for address," give the last four figures at the bottom of the advertisement.

HELP WANTED—Male

WANTED — FIRST CLASS LOCK fitter. National Hardware Company, Limited, Orillia, Ont. 6d142 7097

MAKE MONEY AT HOME—$15 to $60 paid weekly for your spare time writing show cards for us. No canvassing. We instruct and supply you with work. West-Angus Showcard Service. 29 Colborne Building, Toronto. dtf 730

HELP WANTED — MARRIED man for farm near Hastings; wages $600 per year; free house and fuel. Board and lodging required for two extra men, for which a reasonable sum will be paid. None but thorough and experienced hands need apply. Duties to commence at once. Aply Box 82, Hastings. 4d141 7121

GIRL WANTED FOR HOUSE-work. Apply between 10 and 12 a.m. Examiner for address. 4d141 6870

ARCHITECTS.

W. & WALTER R. L. BLACKWELL — Architects. Office, Bank of Commerce Building, corner of Hunter and Water Streets. Telephones, Office, 1300J Residence, 1272.

W. H. BARRY—Architect. Plans prepared for Monumental, Commercial and Domestic Buildings. Office, 539 Gilmour street. Phone 567.

BARRISTERS AND SOLICITORS

GORDON & O'BRIEN—Barristers, Solicitors, Notaries. Money to loan on easy terms. Special attention to Patents and Trade Marks. Phone 219. G. N. Gordon, J. A. O'Brien.

S. T. MEDD—Barrister, Solicitor Notary Office over the Dominion Bank, corner of George and Simcoe Streets. Telephone No. 22. Private funds to loan at current rates upon easy terms.

C. R. WIDDIFIELD, B.A., Barrister, etc., and Solicitor for the City of Peterboro. Money to Loan. Office, over the Bank of Commerce. Phone 550.

PECK, KERR & McELDERRY, Barristers, Solicitors and Notaries. Office, Water street, Peterboro. Money to loan at the lowest current rates of interest on easy terms of payment. E. A. Peck, F. D. Kerr, V. J. McElderry.

O'CONNELL & CORKERY — Barristers, Solicitors and Notaries. Money to loan at the lowest current rates of interest. Daniel O'Connell, John R. Corkery. Hunter street, two doors west of the Post Office.

DUMBLE & JOHNSTON—Barristers, Solicitors, etc. Office, over the Toronto Savings and Loan Company, George St. D. W. Dumble, K.C., W. Johnston.

A. E. DIXON—Barrister, Solicitor, etc. Office, Hunter and George Streets. Entrance next to Madill's drug store.

HALL & HALL—Barristers, Solicitors and Notaries Public, Hunter Street, Peterboro, next to St. John's Church. Money to loan at the lowest rates of interest. E. H. D. Hall, Basil D. Hall.

MOORE & WEARING — Barristers and Solicitors, 403 Water Street, opposite the Post Office. Money to loan at the lowest current rates of interest. Jos. Wearing, M.A.

R. R. HALL—Barrister, Solicitor, etc., Peterboro, Ont. Office, corner of Hunter and Water streets, over the Canadian Bank of Commerce. Trust Funds to loan on easy terms of payment.

JAMES FORDYCE STRICKLAND—Barrister, Solicitor, Notary Public. Money to loan. 375 Water street, Peterboro. Phone 191.

WILFRED F. HUYCKE, Barrister, Solicitor, Notary Public. 395 Water Street. Telephone 239.

MEDICAL.

DR. BUCHANAN, F.R.C.S., Edinburgh; M.R.C., Eng.; L.R.C.P., London. Eye, Ear, Nose and Throat Specialist. Hours, 9-11, 2-4 p.m., and 7-9 p.m. Phone 519 Office, corner of Water and Murray Streets.

T. GEORGE LOUDON, M.D., C.M. Physician, Surgeon and accoucheur. Office, 201 Brock street. Phone 1868. Office hours, 9 to 11 a.m., 2 to 4 p.m., 7 to 8 p.m.

MONEY TO LOAN.

We have funds to loan on Real Estate Security at the lowest rates. GORDON & O'BRIEN. Phone 219.

OSTEOPATHY.

DR. BRUCE E. MARSHALL—Osteopathic Physician. Office, 242 Hunter stret. Hours, 9 to 11, 2 to 4 p.m., 7 to 8 p.m. Telephone 116W.

DRS. WALMSLEY & SETTLE—Osteopathic Physicians. Office in Sun Life Building, corner of Hunter and Water Streets. Entrance 124 Hunter Street. Phone 649 Office Hours, 9 a.m., to 9 p.m.

CHILDREN'S AID SOCIETY
—of—
PETERBORO CITY AND COUNTY

For the Care of Neglected and Ill-Treated Children.
G. W. POWELL.
Assistant Secretary and Inspector. 588 George Street. 'Phone 1044W.
Office Hourse: 12 to 2 and 6 to 8 p.m.

HELP WANTED—Female

WANTED — AN EXPERIENCED stenographer. Apply Box No 7134 Examiner. 3d142 7134

WANTED— WOMAN TO DO general housework. Apply Examiner for address. 3d-142-6887

MIDDLE AGED WOMAN WHO can cook wanted by a small family, good wages for a suitable person. Apply 100 London street. 3d142 7171

GIRL OR WOMAN WANTED IN mornings for housework. Apply between 10 and 12 mornings, and 6 and 7 evenings. Address at the Examiner. 2d142 6870

WANTED — 2 GIRLS FOR BURLing room, experienced preferred. Apply Brinton Carpet Co. 2d142 7192

EARN $20 WEEKLY, SPARE time at home, addressing, mailing, music, circulars. Send 10c silver for music, information, etc. American Music Co., 1658 Broadway, N. Y. 6d146 6901

FOUND

CHRISTMAS PICTURE FRAMing. M. R. Hoover. 6d11 13 15 18 20 22 6846

FOUND ON STEWART STREET Child's Fur; owner may have same by proving property and paying for advt. Apply 658 Armour Road. 2d141 7165

FOUND — A FRIENDSHIP Bracelet; owner may have same by applying at this office, proving property and paying for this advt. 2d142 6913

HOUSES, REAL ESTATE

FOR SALE — 5 ROOMED BUNgalow. Apply Victor Wilson, King George street south. 12d23 24 25 30 1 2 7 8 9 9 14 15 16

FOR SALE OR RENT — 5 ROOMed house, lights and water; good garden, henhouse and fruit, $1000; easy terms. Phone 1231F. 6d142 6839

WORK WANTED

ELECTRIC HEATING ELEments—Irons, stoves, etc. repaired. W. Juniper, 180 Charlotte street. Telephone 2151. 7d-142-7079

RAILWAY TIME TABLES

GRAND TRUNK TIMETABLE.

(Corrected to date.)

No. 96—8.05 a.m., for Port Hope and Toronto.
No. 98—8.23 a.m., for Lindsay, Blackwater Junction, Orillia, Midland, North Bay and Toronto.
No. 98.—8.25 a.m., for Hastings, Campbellford, Belleville and points on the main line east.
No. 369—8.30 a.m., for Lakefield.
No. 92—12.04 p.m., for Lindsay, Port Hope, Toronto, Buaffio, making connections with the International Limited for London, Detroit and Chicago
No. 100—12.15 p.m., for Hastings, Campbellford, Belleville and Ottawa.
No. 371—12.25 p.m., for Lakefield.
No. 95—5.36 p.m., for Lindsay, Orillia, Midland, North Bay and Toronto.
No. 99—8.19 p.m., for Lindsay.
No. 94—9.10 p.m., for Port Hope, Montreal and Boston.

CANADIAN PACIFIC RAILWAY.

(Corrected October 14, 1992.)

GOING EAST—

11.59 a.m. — Norwood, Havelock, Bonarlaw, Tweed, Perth, Smith's Falls, Kingston, Ottawa, Montreal and intermediate points daily. On Sunday this trains proceeds east only as far as Havelock.
8.20 p.m.—Indian River, Norwood, Havelock and Tweed. Daily except Sunday.
12.03 a.m.—Havelock, Tweed, Kingston, Perth, Smith's Falls, Montreal, St. John, Boston and New York. Daily except Sunday.
1.50 a.m.—Havelock, Tweed, Kingston, Perth, Smith's Falls, Montreal, St. John, Boston and New York. Daily except Saturday.
2.42 a.m.—Montreal, Sundays only.

GOING WEST—

5.16 a.m.—Myrtle, Toronto, Guelph, Goderich, Hamilton, Galt, Woodstock, St. Thomas, London, Chatham, Detroit, Chicago and New York. Daily.
6.01 a.m.—Toronto (Yonge street), Hamilton, Owen Sound, Teeswater and intermediate points. Daily except on Sunday.
6.54 a.m.—To Toronto. Sunday only.
7.35 a.m.Toronto, Hamilton, Brantford, Buffalo, Rochester, Boston, New York, Galt, Woodstock, London, Chatham, Detroit and intermediate points between Peterboro and Toronto. Daily except Sunday.
9.35 a.m. — Bethany, Lindsay, Orillia, Port McNicol and intermediate points. Daily except Sunday.
3.50 p.m.—Toronto, Hamilton, Brantford, Buffalo, New York, Galt, Woodstock, London, Windsor, Detroit, Chicago and intermediate points between Peterboro and Toronto. Daily.
6.50 p.m. — Lindsay, Toronto, (Yonge street), and intermediate points. Daily except Saturday.

LOST

LOST — GREY SWEATER IN west end of the city. Finder please phone 1519J. 2d142 7199

STRAYED TO THE PREMISES of the undersigned one hound dog. Owner may have same by paying expenses and proving property. — Thomas Cooper, lot 17, concession 5, Dummer, Warsaw P.O. 3d141 6883

LOST ON DEC. 9TH ON MARket square or Charlotte street, a small basket containing 2 parcels of woollen goods. Kindly leave at White's Grocery, George street, No 334. 2d141 7172

LOST ON DEC. 10TH ON 5TH line of Smith or on the Lakefield road from that line and Lakefield, a pair of new flannelette blankets, and another garment. Finder please leave at the Examiner office Peterboro or News office, Lakefield. 2d141 7166

LOST — A BLACK LEATHER purse containing cheque and sum of money on Engleburn, Burnham or Hunter streets, on Monday. Finder please leave at Examiner; reward. 2d-141-6888

LOST — BOY'S GAUNTLET ON Saturday night, on George street. Finder please leave at the Examiner office. 3d141 7151

WILL THE PERSON WHO WAS seen picking up a grey mottled purse in Woolworth's on Monday afternoon please return it to 870 George street, and save further trouble. 3d141 7146

FOR RENT

TO RENT — 1 OR 2 WARM FURnished rooms with board. Apply 172 Brock street. 6d149 6795

TO LET — HOUSE FIFTEEN dolars per month. R. C. Braund. 3d141 6879

TO RENT — DUPLEX FLAT — 6 rooms; all conveniences; special low rent for the winter months. Apply 298 Brock street, or phon 694J or 1888. 3d141 6882

TO RENT — ROOM FOR A CAR in comfortable garage. Apply 217 Rubidge street. 6d142 6855

TO LET—2 FURNISHED ROOMS furnace. Apply 469 Water. 3d143 6912

TO RENT — 3 UNFURNISHED rooms, with the use of kitchen. Apply 166 Stewart street. 3d163 6783

TO RENT — 3 UNFURNISHED rooms near C.G.E. Phone 1851W

TO RENT—APARTMENT, HEATed. Improvements, partly furnished. Apply 168 Antrim Street.

TO RENT — HOUSE AT 705 George street; $20 per month. Apply McIntosh and Storey. 3d143 6914

FOR RENT—BRICK BUILDING suitable for ware-rooms or for manufacturing. Immediate possession. Apply 437 George street. dtf

TO LET OUT FOR WINTER months for keep, a good general purpose horse. Apply 185 Romaine street. 1d141 6899

TO RENT — SMALL COMFORTable cottage on Antrim street, near George; light, water and gas. Apply 183 Antrim street. 3d143 6904

FOR RENT— HEATED OFFICE on George street, Apply 437 George street. dtf

FOR RENT —HEATED APARTment; Grand Central Building. Immediate possession. Apply 437 George street. dtf

TO RENT — 2 OR 3 NFURNISHed rooms; central. Apply Examiner for address. 3d142 6891

FOR RENT — GARAGE: FOR rent; centrally located; also storage accommodation. Apply 437 George street. dtf

TO RENT—ROOM, VERY CENtral; suitable for office gentleman. Apply at Examiner for address. 3d142 6896

WANTED

WANTED TO BUY — A COW that will milk 20 quarts a day. Phone 193W. 3d141 7140

WANTED—AUTO TIRES, RUBbers, boots and shoes; sound second hand bags, scrap copper and brass, all kinds of scrap iron, delivered to STEVENS, next to Cold Storage. Address 364 Mark St Peterborough, or phone ...W.

WANTED — LIVE POULTRY and rabbits. Highest market price paid. We also buy all kinds of second hand articles. Phone 771 or apply 520 Elm Street or 217 Hunter street. 26d150 6627

WANTED BY A POOR WOMAN with a large family and no support some second hand clothes, or anything, would be greatly obliged. Mrs. John Sproule, Snow Road Ont. 5d145 6900

TO-DAY'S BLUNDER CORRECTED

In going downstairs, the woman precedes the man. In ascending the stairs, she follows him.

FOR RENT

TO RENT — FLAT ALL IMprovements, heated. Apply Examiner for address. 3d143 6915

FOR SALE

FOR SALE — CANARIES. APPLY 703 Aylmer stree. 6d141 6815

FOR SALE — 2 DURHAM NEW Milch Cows. Phone 35 r 23, Keene 3d141 6877

FOR SALE — CHILD'S WHITE Thibet set. Apply 586 Bethune St. 3d141 6881

FOR SALE—IMPROVED QUEbec heater. Apply 417 Dublin. 6d-144-6873

FOR SALE—PAIR OF LADIES' boots and skates. Cheap. Size 4. Apply 46 Lafayette Avenue. 3d-141-6872

FOR SALE — 3 CUTTERS, AND single harness, and 3 seated livery sleighs all in A1 shape. 169 Hunter street East. 3d141 6878

FOR SALE — FANCY WORK — direct from India; nice Christmas gifts. Apply evenings at 97 Rubidge street. 6d144 6875

FOR SALE — A PAIR OF PET squirrels. Apply 97 Rubidge St. 3d141 6876

FOR SALE—GOOD ROAD OR general purpose horse. Phone 542 r 1-4, Lakefield. 3d-142-6886

FOR SALE— A BABY'S SMALL cot, cheap. 257 Romaine street. 3d-142-6889

FOR SALE—CREAM DELIVERed to any part of the city. Phone 1572W. 3d-142-6885

FOR SALE — VICTROLA WITH records, reasonable. Apply Examiner for address. 3d143 6902

FOR SALE — WHITE BABY sleigh with top; in first class condition; very cheap. 472 Driscoll Terrace. 3d143 6907

CHRISTMAS TREES.

CHOICE TREES DELIVERED to any part of the City. Phone in your order early. Phone 1288J, 225 Lake street. 8d-7-9-12-14-16-18-20-22

FOR SALE — HAND EMBROIDered and crocheted articles. Call between 3 and 8 o'clock, 513 King Street. 3d143 6905

FOR SALE — XMAS TREES DElivered to all parts. Apply 247 Hunter street west; phone 1007J. 9d148 7179

FOR SALE — PERSIAN LAMB coat, also Hudson Seal coat in good condition. Hudson seal muff and scarf. Apply Examiner for address. 6d 142 7100

FOR SALE — A GENTLEMAN'S dress suit, size 38, new. Apply Examiner for address. 3d142 7178

FOR SALE—A BABY CARRIAGE Phone 1851W. 3d142 6894

FOR SALE — ANTIQUE "ELI Terry" clock, wooden movement, $20; solid walnut chest of drawers, $32; Seth Thomas clock, $6; walnut sideboard, $17; hall rack, $16; Whatnot $3; Creelman knitting machine, $18; furniture repaired or remodeled and polished. 348 Water street. M. T. Butcher. 3d142 6892

FOR SALE — LADIES' VELOUR coat, latest style; reasonable; also children's things, and men's ties, hats, etc. 439 Park street. Brock and Park. 1d141 6910

FOR SALE — DRY WOOD — $7.00 per cord; dry 12 inch wood, $4 per load; C. Matthews, 466 Elm street. 3d142 6895

FOR SALE — ART SOUVENIR Heater in good condition, $10.00. Apply 475 Rubidge street. 3d142 6897

FOR SALE—NICE ROOMY CUTter in good condition. Apply Ward's Grocery, corner of Reid and Sherbrooke street. 3d142 6898

FOR SALE — FIRST CLASS GAS range complete, gas logs with brass fixtures, very attractive, and Perfect instantaneous water heater, all in first class condition. Apply 462 Hunter street. 3d142 7182

FOR SALE — PAIR OF GIRLS' hockey skates and boots, size 2; white tibbet fur robes for baby's sleigh; also Gurney Hot Water Heater, Laundry Stove. Apply 505 King Street. 2d142 7201

FOR SALE — GURNEY OXFORD heater, self feeder; nearly new, will sell cheap. Apply this evening at 189 Aylmer street. 3d143 7188

FOR SALE BOY'S BOB SLEIGH, iron head, hardwood sleighs, auto steering wheel, 12 foot plank. Apply to 422 Rubidge street. Phone 980J. 3d143 6911

Who Pays For Advertising?

THIS is a direct and reasonable question; and in the case of Daily Newspaper advertising, intelligently used, the answer is simple: Nobody. **It pays its own way.**

Nobody pays for the new carburetor that gives added mileage to your motor car. **It pays for itself in the gasolene it saves.**

Nobody pays for an improved cash system in a modern department store. **It pays for itself in economy of human time.**

Nobody pays for well planned and written Daily Newspaper advertising. **It pays for itself by reducing the cost of sales and by increasing production.** And it often receipts old bills for follies with advertising labels.

The advertisement in your own local **Daily Newspaper** tells you the best things to buy and where to buy them. Every new purchase helps the whole community to command cheaper and better goods.

Issued by the Canadian Daily Newspapers' Association, Toronto.

Did This Woman Elect To Die With Her Man at Sea

LONDON, Dec. 15.—Manned by a volunteer crew, the pick of the British navy, H. M. S. Vindictive was sunk early in 1918 at the entrance to a German submarine base. With the ship, as had been expected, went the crew.

Divers, who raised the old, battered hulk after the war found aboard her the body of a woman.

Scandalized at the breach of discipline which permitted a woman aboard a British ship-of-the-line in wartime, but faithful to the memory of the heroic men who died with the ship, the admiralty promptly forgot the incident. It has just been revealed by Lieut.-Gen. Sir Edward Bethune, 70 years old volunteer cabin-boy of the salvage ship that raised the Vindictive.

Who was the woman? What was she to one of the men who went up to certain death in the face of the German guns, turned the old scarred cruiser across the entrance to the harbor, opened the sea-cocks and the water-tight compartments, and sank silently, grandly, in the path of the little steel scorpions that used to slip out to harry ocean traffic?

Was the woman wife or sweetheart of one of the officers or crew? Was she smuggled aboard? How long had she been there? Did she, for love of someone there, slip aboard, knowing what was to happen to the Vindictive, and elect to die with her man? And how did she get aboard a British warship, particularly a ship selected for such an expedition, in wartime?

There is no one left to answer the question, the dozens of questions that might be asked. Whatever or whoever she was, she died heroically. And when the crew of the Vindictive, taken from their beds in the slimy wreck of the once proud cruiser, were carried ashore for burial, there went with them, a flag draped over her coffin, the body of the woman, "with full military honors."

STUDIES IN SUNSHINE BY WEATHER EXPERTS

Amount Varies Widely With Lesson in Middle and High Altitudes.

NEW YORK, Dec. 15.—The amount of sunshine possible in any locality varies widely with the seasons in middle and high altitudes, according to a study made by experts of the Weather Bureau of the United States Department of Agriculture. Further variations are caused by the conditions of the sky locally in respect to clouds or fog. During the season of the longest days of the year the sun rises along the Central-Northern border of the United States about one hour earlier than in the extreme South, but this condition is reversed during the shorter days. In the extreme Southern portion of the United States the shortest day of the year is about three hours shorter than the longest day, but in the extreme Northern part there is a difference of about eight hours, reckoning from sunrise to sunset.

The fewest hours of sunshine in Summer are found along the North Pacific Coast. Summer sunshine east of the Mississippi averages less than ten hours a day, but except along the Pacific Coast and in the extreme Northern Great Plains the daily Summer averages to the west of the Mississippi generally exceed ten hours. The maximum amount for the Summer as a whole occurs over the western portion of the plateau and in the Great Valley of California, where the sun shines nearly fourteen hours a day, with almost continually cloudless skies. This is about 95 per cent. of the possible amount of sunshine.

Cloudy weather in Winter in the lake region, the Upper Ohio Valley and the Appalachian Mountain districts, as well as in the Far Northwestern States, reduces the Winter sunshine to two and one-half or three hours daily average, which is from 30 to 40 per cent. of the possible amount. The Winters are sunniest in extreme Western Texas, New Mexico, Arizona and extreme Southeastern California, where the averages for the December to February period range mostly from seven and one-half to eight hours a day. The percentage of sunshine is high also in this season in the Central Great plains area, where the averages exceed six hours daily. They are generally between five and six hours per day in the South Atlantic and Gulf States, but somewhat higher in the Florida Peninsula.

TO MOTHERS OF BOYS OVER 9 YEARS OF AGE

Buy your boy one of our distinctive suits and make him feel happy by being among the best dressed boys in Peterborough.

We have just taken stock of our clothing and find that we have on hand one hundred and seventy-two boys 'and youths' suits. These will be sold at a price so low that it will pay you to invest and if need be put away for spring should you not require them now.

You might just as well dress your boy in a real good suit when the price is less than you would have to pay for the ordinary kind.

Remember, our stock is **new** and **distinctive.**

Our values, owing to our closing out sale, are unapproachable.

Ours is a **genuine sale,** so do not confuse it with the monthly or periodical variety.

Stocks Men's Wear, 337 George. (Advt.)

UNIFORM LAWS ARE FAVORED

One Means of Checking the Automobile Accident Toll.

BROOKLYN, N. Y.—Dec. 9.—Uniform traffic laws for the United States and Canada—sub ject to minor local modifications—are one of the big necessities for checking the growing menace of the automobile accident toll.

This is the view of Deputy Inspector John W. O'Connor of the New York police department, who recently resigned as president of the International Traffic Officers' Association.

"The automobile has brought into practice interstate, intercity and even international touring," says O'Connor. "As a result of conflicting laws in nearly every state and city they visit, these tourists are often innocently involved in serious accidents. They drive according to the regulations of their home state—and find out too late that these rules do not apply in other localities.

"Rules of the road, regulations on passing vehicles, street cars and similar general regulations could be standardized, and should be, in the interests of safety."

Inspector O'Connor sees in education for both motorist and pedestrian in safety principles and practices as the first rule to be followed in any campaign to reduce accidents.

Favors Education

"Part of the solution of the traffic problem," he explains, "rests in concise, simple and just regulation; in publicity of these regulations and in strict enforcement of the law.

"The education of drivers and pedestrians is the first and most important step. If this principle is followed, the work of the police will be that of prompters and assistants rather than enforcers.

"Once drivers and pedestrians know their rights, they will become their own regulators, as they will resent the infractions of the constantly diminishing proportion of people who try to override the rights of others."

Suggests Remedies

Besides this advice O'Connor has formulated the following remedies for traffic control:

1. Uniform traffic laws and display signs throughout the United States and Canada, subject to minor local modifications.

2. Jail sentences for second offenders against speed and other safety regulations.

3. Rigid examination throughout the United States of all drivers, both as to their knowledge of traffic laws and their competence as motor vehicle operators.

4. Full support of traffic courts in aiding police to enforce the laws.

5. Establishment of citizens' complaint bureaus so that citizens may conveniently report violations, and establishment of police accident investigation bureaus to search out the causes of all accidents.

6. General adoption of efficient safety devices and appliances.

RETAINS TITLE.

ST. LOUIS, Mo., Dec. 5.—(Canadian Press).—"Strangler" Lewis retained his heavyweight wrestling championship here last night when he won two falls in three in his bout with Stanislaus Zbyszko.

ESTABLISHED 1912.

FOR SALE

20 Acre Farm, close to City suitable for Market Garden or Chicken Farm—$5,000.00.

A Few Houses to Rent, from $20.00 to $35.00.

—by—

T. WALKER & CO.
— 345 RUBIDGE STREET —
'Phone 1002.

COTTON BAGS FOR SALE.
Suitable for converting into dish cloths, towels and other purposes too numerous to mention. We have only a small quantity, so come early if you wish to secure any.
A. LOW & CO.,
264 Simcoe Street.
Phone 697. Nights and Holidays 1027

$3,200.00—Nice little Bungalow, all modern, with furnace; South.

$2,000.00 — Five-roomed Frame House, 3-piece bath, electricity.

$3,600.00 — Central House, three-piece bath, furnace.

Several Good Farms for Sale — **$6,500.00 to $10,000.00.**

Central House to Trade as part on Good Farm.
'Phones 772-46J.

H. J. McCANNAH & CO

FOR SALE

150 Acres, 90 acres working, balance good bush and pasture, running water. Barn 100 x 40. Water in barn and house. Good dairy farm. Close to school, church and station. $1,000 cash, balance easy terms. $6,250.

Dairy outfit, including 22 head cattle, feed, horses, implements, milk route in city. The purchaser of the outfit can lease the farm. Close to city, on good road. This is a rare opportunity for some one.

Brick Bungalow, 6 rooms, 3-piece bath, furnace, fireplace and mantel, hardwood floors. West side, $4,600.

McIntosh & Storey
190 Charlotte St. Phone 1623J

OLD COUNTRY RUGBY.

LONDON, December 15 (Canadian Press). — The following rugby football games were played yesterday:

Liverpool 0, Oxford Univ. 13.
Manchester 8, Cambridge Univ. 9.

County Championships.

At Blackheath—Kent 11, Eastern Counties 0.
At Bedford—East Midlands 9, Leicestershire 10.

Edwin Elcome
TAXIDERMIST
692 HARVEY STREET
PETERBOROUGH, ONT.
Heads, Birds, Fish, Etc.,
Mounted Artistically and Permanently.
MOOSE, CARIBOU & DEER HEADS OUR SPECIALITY

CHINA PAINTING
Mrs. Langley McCarthy Teaches Biscoff's New and Beautiful Work in CHINA PAINTING

FOR SALE

Good Brick House, containing 7 rooms, all improvements, hot water heating, rents for $40.00 per month; good location; is offered for sale at a reduced price **$3800**

One of the best Apartment Houses in the city, modern in every way, situated in a good locality; owner would sell or exchange for a good farm. Price **$9000**

Medium Size Brick House; partly modern; situated in the East End. Price **$2600**

For Sale or To Rent, 20 acres of Garden Land, with comfortable Farm House and Bank Barn, situated about 2½ miles from the city; possession on January 1, 1923.

For particulars and inspection of the above properties, apply

J. T. O'CONNELL & CO.
136 Hunter Street West.
Phones: Office 376: Residence 1359.

Telephone 790 When You Want Your
Piano or Organ Tuned
Player Pianos a Specialty
All Work Guaranteed
W. H. CUNNINGHAM
560 Weller Street.

DAVIS-THOMPSON COMPANY, LIMITED
Insurance and General Agency
433 GEORGE ST. PHONE 40

5½% Interest
paid by this institution on its Debentures which are issued for a term of 5 years, in sums of $100 and upwards.

4%
(Half yearly) paid on deposits.
One Dollar opens an account.

TORONTO SAVINGS & LOAN CO.
435-437 George Street, Peterboro

Copyright, 1922, by Int'l Feature Service, Inc.

MAIL EDITION

The Evening Examiner

"The store that is too small to advertise is too small to produce a living for a healthy man or woman."

PRICE THREE CENTS — PETERBOROUGH, FRIDAY, DECEMBER 15, 1922 — PRICE THREE CENTS

PREMIER LAW ENDORSES THE POLICY OF THE BALFOUR NOTE

Advocates the Adjustment of Inter-Allied Debts By An All-Around Cancellation — Follows Old Policy.

A DARK FUTURE.

LONDON, December 15 (Canadian Press). — Premier Bonar Law, in an important statement in the House of Commons yesterday, declared frankly for the policy of the Balfour note, which advocated an adjustment of inter-allied debts by an all-round cancellation, Britain, on her part, surrendering her part of the reparations to be paid by Germany.

Thus, Premier Bonar Law indicated that the new Government, despite its first statement that the Balfour note no longer existed so far as the present Government is concerned, feels impelled to the same policy as the previous Government.

The remainder of Premier Bonar Law's address was clearly addressed —to France, as a plea for moderation in dealing with Germany on the ground that that country is already on the verge of collapse; to the United States, a call for help and co-operation in settling the difficult problems of reparations and inter-allied debts.

Another important phase of his speech was the dark picture drawn of England's economic and industrial future, should the much-hoped-for improvement in trade not materialise.

The Prime Minister showed the utmost anxiety that there should be no misunderstanding British feelings towards both France and the United States, and said that it was only Britain's difficult position he was making clear. Britain was burdened with very heavy taxation, which was a clog on industrial enterprise, resulting in terrible unemployment—a problem that made it necessary, first that there should be no military occupation of German territory, which would still further handicap European trade without producing results in cash, and second, compelled him frankly to face the fact that Britain was unable to pay the American debt if she received nothing from Europe.

Strong points in the speech were the unfairness of the view that because Britain had made sacrifices to pay her way she should be expected to pay her debts while others who had made no such sacrifices escaped, and the warning that too sudden deflation in Germany might produce there all the evils of unemployment from which other countries are already suffering.

In the subsequent debate the most noteworthy contribution was by James Ramsay MacDonald, the Labour leader.

Mr. Lloyd-George also spoke, but confined himself to a brief expression of complete approval of Mr. Bonar Law's speech.

Mr. MacDonald, on the contrary, gave a complete elucidation of the policy of the Labour Party. He maintained that the United States held the key and was the only country able to give Great Britain any help. He differed from the Prime Minister, however, in believing that it was inadvisable to mix together too much the questions of reparations and inter-allied debts. He admitted that Germany possessed enormous industrial possibilities, yet she must be carefully handled, or she would follow Austria into bankruptcy. He feared that both France and Britain would need to lower their expectations from Germany very substantially.

Declaring that reparations were a curse to both those who paid and those who received, the Labour leader said the real question was not what Germany was able to pay, but what the Allies could afford to receive, and even if Germany could pay the full amount demanded, it would not be to the advantage of the Allies to receive it. France must remember that Britain had her own trade to consider, and while threats of military penalties were mixed up with economic aims, peace would be impossible.

E. D. Morel, a noted pacifist, maintained that it would be ridiculous to say that Germany had paid nothing, and declared that, including the cost of the armies of occupation, her actual cash payments, coal deliveries, surrendered mercantile marine, and other ways, Germany had already paid the equivalent of one billion pounds sterling, or qualruple the indemnity France paid in 1870.

Great unanimity was displayed in support of the Government throughout the whole debate. The submission of questions drafted by agreement between Mr. MacDonald, Mr. Asquith, and Mr. Lloyd-George, was a complete novelty in parliamentary procedure, especially as the questions had been shown to the Prime Minister in advance.

Similarly, after Mr. Bonar Law's speech, Mr. Asquith and Mr. Lloyd-George had a consultation, and agreed that there was no occasion for them to speak, as they were in accord with the Prime Minister's pronouncement. Mr. Lloyd-George, in fact, tore up his notes, and only took part in the debate to reply to Mr. Morel's criticisms.

Mr. Bonar Law, as usual, spoke without any notes or any prepared documents. The opinion in the lobbies was that this unusual unanimity would not be without influence on the adjourned conference to be held in Paris on 2nd January.

CASH GRAIN.

MONTREAL, Dec. 15.— (Canadian Press.)—There was no change in spot prices on the local grain market yesterday, but the tone of the market was very firm. The flour situation had no new developments. Domestic demand for mill feed was fairly good and a fair business was done. The market for rolled oats was firm. The baled hay market rates were quoted here yesterday: valued in eggs with prices fully maintained. The market for potatoes was steady. A continued fair demand prevails in the butter market. There still continues to be little doing in the cheese market.

$2,000

LIFE INSURANCE
WITHOUT MEDICAL EXAMINATION

FROM AGES
18 TO 45

NO EXTRA PREMIUM CHARGED

This is the same contract in every respect, with the same profits, the same liberal guarantees and benefits, as with medical examination. Send for folder.

The Total and Permanent
DISABILITY BENEFIT

Provides that if the injured is totally and permanently disabled

1. All premiums are cancelled.
2. A monthly income is paid the insured.
3. Profits are paid in the regular way if on "with profits" plan.
4. Loan and surrender values are not affected.
5. The full sum insured is payable at maturity.

The New
DOUBLE INDEMNITY
ACCIDENT BENEFIT

Pays double the face value of the Policy

A Guaranteed Monthly Income For Life

may be secured by means of an Income Policy which provides for a monthly income for a definite term of years or for life.

Full information sent upon request.

CONFEDERATION LIFE ASSOCIATION

WM. BOULTON,
Divisional Manager, Central Ontario Division, Peterborough.

S. TAYLOR,
District Manager, Peterborough.

4d-s-4d-f-152

T

Jewelery

"A Gift That Satisfies"

You can advantageously buy Moderate-priced Gifts here. A High Standard of Quality and Design is always maintained, and your patronage valued, regardless of the amount of expenditure.

SUGGESTIONS

Dainty Wrist Watches for Women ..... $15.00-$50.00
Pearl Necklets for Women ..... $5.00-$50.00
Men's Thin Model Watches ..... $15.00-$50.00
Clocks for the Mantel ..... $10.00-$75.00
Silver Sandwich Trays, Bread Trays, Flower Baskets, and Tea Services ..... $5.00-$75.00

Special

BOY'S GOLD - FILLED WATCH $12.50
BOY'S NICKEL WATCH $10.00

V. J. TULLY
170 Charlotte Street

ENDORSES NOTE

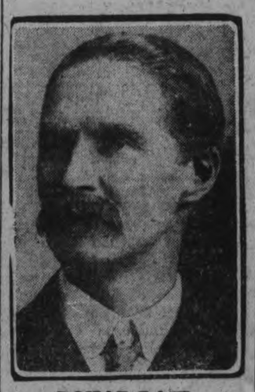

BONAR LAW.

Third of Family To Die Suddenly

ST. MARY'S, Ont., Dec. 15.—(Canadian Press.)—T. J. Stillman, head of the Stillman Creameries, of St. Mary's, and Stratford, dropped dead on the train at Utica, N.Y., yesterday afternoon, while returning home from the funeral of his sister, Mrs. Brown of Bornell, N.Y., who had died suddenly from pneumonia.

Mr. Stillman attended the funeral of his brother at Campbellford, Ont., three weeks ago, who also died of pneumonia.

Mr. Stillman was about 55 years of age, formerly a member of the St. Mary's town council and took an active part in municipal and political affairs.

BURNED OUT A SECOND TIME

Double Misfortune For Family in Dummer — Lost Everything But Clothes on Backs.

NORWOOD NEWS.

NORWOOD, December 15.—Chas. Rusaw, who had the misfortune to have his home and contents destroyed by fire a few months ago, has again experienced the complete loss by the same agency of his household effects.

On Monday evening about five o'clock, the house on the farm of Mrs Soles on lot 15 ,9th line of Dummer, in which Mr. Rusaw had resided since their former misfortune, was destroyed by fire. This time the family lost everything they possessed except what they had upon their backs. Mrs. Rusaw, who is in poor health, is prostrated from the shock.

The U.F.O. Club of Centre Dummer, are making an appeal for help for the family. Gifts of clothing, furniture or supplies will be greatly appreciated.

Personal Mention.

Mrs. Hugh Robb was in Peterboro on Thursday.

Mrs. James Frost spent Friday last in Toronto.

Mr. and Mrs. Thomas Watson, Mrs Cecil Watson, Mr. and Mrs. Roy Watson motored to Peterboro, on Wednesday, to see Cecil Watson, who is in the Nicholls Hospital suffering form a severely lacerated arm. At first it was feared that his arm would have to be amputated but later reports are that the arm may may be saved.

Stewart Brinkman of [illegible] spent Sunday last in the village.

Don Wright of [illegible] in the village on Sunday.

Cecil Cuthbertson left the first of the week for Bowmanville.

C. W. Waters was in Toronto during the week on business.

Andrew McGee of Asphodel (on the Hastings Road) has purchased a farm near Ottawa, and is now loading his goods at the Norwood station.

HAITE MAKES A BID FOR THE TOURIST TRADE

Have First Modern Hotel Ready For Business Next May.

PORT-AU-PRINCE Haiti, Dec. 15.—(Associated Press).—Haiti is to have her first modern hotel ready for business by May of next year. Until then she will be far behind her sisters of the West Indies, for there is not a hotel in the island that approaches the standards of an American town of 25,000, to say nothing of the splendid hostelries of Cuba, Nassua and Jamaico.

Business men of the foreign colonies here have combined with Haitian leaders in backing the new enterprise Ground has already been broken on the estate of Edward P. Pawley, on the Bizoton Road, which is the pride of the capital's picturesque suburban country. The site overlooks the bay and can be reached from the heart of the city by automobile in ten minutes. With 120 acres running from the shores of the bay to the foothills, there are facilities for golf, boating, swimming, riding, tennnis and trap shooting.

The hotel will be a comparatively modest scale, with 35 bed room suites, a main dining room, dance floor and large roof gar—

BROADENING OUT IS AGAIN VOTED DOWN BY GROUP

Back to the Land is the Hope of Civilization—Conference Closed.

TORONTO, Dec. 15.—(Canadian Press).—After voting almost unanimously at the close of the afternoon convention against any "broadening out," a movement on the part of the U.F.O., the United Farmers of Ontario in a night session at Massey Hall performed the perplexing feat of applauding to the echo the declaration by Premier Drury that the U. F. O., as a political institution, must broaden out.

The Premier was enthusiastically received, and cheers which greeted his first extended advocacy of broadening out were about equal in volume to those which earlier in the day expressed the convention's exultation over the official repudiation of that policy. Besides dealing with "broadening out," the Premier talked at great length upon the record of the Government and defended its increased expenditures on education, good roads, its record in connection with the O.T.A., administration and general advances made in forestry and timber affairs.

Besides the Premier, the delegates had on their closing night a oratorical bill of fare, Sir Andrew MacPhail, author and Professor of History and Medicine in McGill University, who bewildered his audience with criticisms of compulsory education, comments anent the "fallacious doctrine of public ownership," skepticism as to the benefits and lasting qualities of the doctrine of democracy, which had, he said, as its chief historical representatives Marat, Tammany and Lenin, and advocated the general back-to-the-land policy as the hope of civilization.

In addition to these chief speakers of the evening, the audience heard addresses by Hon. Manning Doherty and Attorney-General W. E. Raney.

Fourteen Killed in Railway Wreck

HOUSTON, Texas, Dec. 15. — (Canadian Press). — A re-check yesterday by railroad investigators placed the toll of Wednesday night's Southern Pacific wreck at Humble, 17 miles from here, at 14, of whom four were white men. Three of the white men have been identified as W. A. Baber, of Lufkin, Texas; Wm. Campsey, conductor of Houston, and M. Clark, news dealer of Houston.

Of the injured seventeen were still receiving medical attention at hospitals here. The majority are negroes All were victims of scalding by escaping steam. Investigations were under way by the railroad and local officials to determine the responsibility for the accident.

ONE MAN KILLED IN TRAIN WRECK.

THORP, Wis., Dec. 15. —(Canadian Press.) — One trainman was killed and two others were badly injured and about 15 passengers more or less seriously hurt early yesterday when Minneapolis, St. Paul and Sault Ste. Marie passenger train No. 3, Chicago to Minneapolis, collided head-on with a freight train near here.

A relief train carrying doctors and nurses was rushed to the scene of the accident from Chippewa Falls, about 25 miles west of here. The train, which was en route from Chicago to Minneapolis, was about an hour late and was speeding to make up time when the crash occurred. The cause of the accident has not been ascertained.

The United States has not always preceded its entrance into war by a formal declaration, having begun hostilities against Great Britain in 1812 by invading Canada and seizing British vessels in American ports.

AND WE HAVE PREPARED FOR IT WITH A SELECTION OF PRACTICAL AND USEFUL ARTICLES SUITABLE FOR XMAS GIVING!

1847 Rogers Bros. Silverware

MAKES THE IDEAL GIFT SOMETHING USEFUL, SOMETHING BEAUTIFUL, AND SOMETHING LASTING!

HERE ARE A FEW SUGGESTIONS:

Berry Spoon $3.25
Jelly Spoon $2.75
Cake Fork $2.00
Pickle Fork $1.50
Butter Knife $1.50
Jelly Knife $1.75
Pie Knife $4.00
Gravy Ladle $2.50
Cream Ladle $2.00
Cheese Scoop $3.25
Tomato Server $3.50
Sugar Shell $1.35
Baby Spoons $1.10
Bread Knife $4.00
Tea Spoons (½ Doz.) $3.75
Dessert Spoons (¾ Dozen) $6.75
Table Spoons (¾ Dozen) $3.75
Coffee Spoons (Set of 6) $3.75
Orange Spoons (Set of 6) $5.00

Soup Spoons (½ Dozen) $7.50
Salad Forks (Set of 6) $7.25
Butter Spreaders (Set of 6) $6.00
Butter Knife and Sugar Shell $2.85
Child's Set (Knife, Fork and Spoon), $3.00
Carving Set (3 Pieces) $16.50
Bird or Steak Set (2 Pieces) $7.75
Knife and Fork Sets ½ Dozen of each in lined box at $8.50, $10.00 $13.00, $14.00, to $22.50
Special Regular $9.00 Table Set of 6 Knives and 6 Forks, for $6.75

ASK TO SEE THE VERY LATEST—"AMBASSADOR" DESIGN.

WE ALSO CARRY ALL THE OTHER DESIGNS.

SILVERWARE

MAKES A PRACTICAL AND MUCH APPRECIATED GIFT:

Bread Trays— $5.00, $3.50 and $6.00
Vegetable Dishes— 10.50 and $11.00
Butter Dishes— $3.75, $4.25, $5.00, $7.50
Bake or Pudding Dishes— $8.00 and $9.50

Child's Cup at $2.50
Tea Pots $9.00
Sugar Bowl $5.00 and $6.50
Cream Pitcher— $4.75 and $5.75
Cake Plates $5.00
Tea Set, $18.75 and $21.00

SEE OUR WINDOWS - ALL GOODS MARKED DO NOT HESITATE TO ASK TO INSPECT THE ARTICLES IN WHICH YOU ARE INTERESTED.

PETERBORO HARDWARE CO. LIMITED

GIFTS THAT GRATIFY

—AT—

GILES' DRUG STORE

WE HAVE AN EXCEEDINGLY CHOICE AND VARIED STOCK OF NEW CHRISTMAS GOODS AT PRICES TO SUIT EVERY PURSE.

SELLING AT 25c

Gage's Art Stationery
Rosebud Soap
Ariola Sachet Powder
Minty's Ma Cherie Sachet Powder
Minty's Sweet Kiss Sachet Powder
Seeley's Assorted Sachet Powder
Seeley's Assorted Perfumes
Ariola Perfume
Minty's Ma Cherie Perfume
Minty's Ma Cherie Talcum
Ariola Talcum
Red Rose Talcum
Violet Talcum
Djer Kiss Talcum
Baby Combs
Ladies' Combs
Gents' Combs
Snapshot Albums
Ben Hur Perfume

SELLING AT 30c

Ivory Nail Files
Ivory Cuticle Knives
Ivory Button Hooks
Ivory Tweezers
Willard's Chocolates
Snapshot Albums
Pompeian Talcum

SELLING AT 35c

Ivory Napkin Rings
Hudnut's Three Flower Talcum
Mary Garden Perfume
Seeley's Fancy Box Perfume
Woodbury's Facial Powder
Nylotis Talcum
Day Dream Talcum
Love-Me Talcum
Cologne Water

SELLING AT 40c

Gage's Chester Linen Stationery
Gage's Blythewood Stationery
Ivory Nail Files
Ivory Button Hooks
Ebony Nail Files
Ebony Button Hooks
Ebony Cuticle Knives
Soap Boxes

SELLING AT 50c

Ivory Soap Boxes
Ivory Nail Files (large)
Ivory Combs
Ivory Button Hooks (large)
Ivory Cuticle Knives (large)
Ivory Shoe Horns
Gage's Holland Linen Stationery
Gage's Colonial Kid Finish Stationery
Assorted Perfumes (French and American)
Seeley's Toilet Water (assorted odors)
Colgate's Toilet Water (assorted odors)
Handkerchief Powder Puffs
Ariola Compact Powder
Armand's Compact Powder
Armand's Face Powder
Sweetest Maid Chocolates
Moir's Chocolates
Imperial Silver Photo Frames
Shaving Brushes (Rubberset)

SELLING AT 75c

Ivory Shoe Horns
Ebony Buffers
Tortoise Shell Soap Boxes
Eversharp Pencils
Gilt Edge Correspondence Cards
Ariola Toilet Water
Ariola Perfume
Jergen's Assorted Perfumes
Hudnut's Three Flowers Face Powder
Djer Kiss Compact Powders
Imperial Silver Photo Frames
Boncilla Face Powder
Manicure Scissors

SELLING AT $1.00

Baby Brushes
Shaving Brushes
Auto-Strop Safety Razors
Eversharp Pencils (with clip)
Cutex Five-Minute Manicure Set
Assorted Perfumes
Perfume Atomizers
Georgette Handkerchief Powder Puffs
Crepe de Chine Handkerchief Powder Puffs
Snapshot Albums (leatherette)
Gage's Colonial Vellum Stationery
Nyal's Toilet Waters
Azurea Face Powder
Le Trefle Face Powder
Safranor Face Powder
Floramye Face Powder
Moir's Chocolates
Willard's Chocolates
Ma Cherie Toilet Water

SELLING AT $1.25

Baby Brush and Comb Sets
Real Ebony Hair Brushes
Shaving Sets
Open Blade Razors
Remex Fountain Pens
Ben Hur Perfume (fancy box)
Nylotis Toilet Water
Minty's Ma Cherie Compact (large)

SELLING AT $1.50

Ivory Glove Stretchers
Ebony Brush and Comb Trays
Eversharp Pencils (silver-plated)
Superite Pencils (silver-plated)
Gage's Holland Linen Stationery (boxes with drawers for envelopes)
Gage's Kid Finish Stationery (boxes with drawers for envelopes)
Willard's Tiffany Chocolates (assorted)
French Novelty Perfume Atomizers for Purse
Coty's L'origan Face Powder
Mary Garden Perfume (boxed)
Hudnut's Three Flowers Toilet Water
Georgette Handkerchief Powder Puffs (large)
Crepe de Chine Handkerchief Powder Puffs (large)
No. 0 Buster Brown Camera

SELLING AT $2.00

Ebony Hair Brushes
British Plate Glass Shaving Mirror
Thermos Bottles
Remex Fountain Pens (with clip)
Gage's Colonial Vellum Stationery (large box)
Snapshot Albums (leatherette, large size)
Moir's Xmas Box 2-lb. Candy
Day Dream Toilet Water
Piver's Azurea Toilet Lotion
Piver's Le Trefle Incarnate Toilet Lotion
Ben Hur Perfume (large bottle)

SELLING AT $2.50

Waterman's Ideal Fountain Pens
Eversharp Triple Silver-Plate Pencils
Gage's Holland Linen (large size box)
Gage's Kid Finish (large size box)
Shaving Sets (Cup, Mirror and Brush)
No. 2 Buster Brown Cameras
Sweetest Maid Chocolates (3 lbs., fancy centres)
Houbigant's Quelque Fleurs Face Powder

SELLING AT $3.00

Day Dream Toilet Water and Face Powder Sets
Ben Hur Toilet Water and Face Powder Sets
Cutex Boudoir Manicure Sets
Waterman's Safety Type Fountain Pens
Willard's Chocolates (3 lbs., smart set assortment)

SELLING AT $3.50

Gillette Safety Razor (regular type)
2a Buster Brown Camera (2½ x 4¼ pictures)
Quart Thermos Bottles
Sweetest Maid Assorted Chocolates (5-lb. box)

SELLING AT $4.00

Thermos Bottle Kits
Waterman's Fountain Pens (with gold clip)
Waterman's Fountain Pens (with gold band)
Eversharp Pencils (gold filled)
Seeley's Mahalia Toilet Sets
Minty's Ma Cherie Toilet Sets

SELLING AT $5.00

Gillette New Improved Razor
Auto-Strop Razor (regular type)
Cutex De Luxe Manicure Set
Day Dream Toilet Sets (Perfume, Toilet water and Face Powder)
Minty's Ma Cherie Toilet Sets
Perfume Atomizers (cut glass)
2c Buster Brown Camera (2⅜ x 4⅜ pictures)

SALE OF FRENCH IVORY CONTINUED

1-5 to 1-4 Off All Prices

40c Manicure Pieces 30c
50c Manicure Pieces 40c
65c Manicure Pieces 50c
25c Napkin Rings 20c
45c Napkin Rings 35c
95c Shoe Horns 75c
80c Pin Trays 65c
65c Soap Boxes 50c
75c Puff Boxes 60c
$1.65 Hair Receivers $1.30
$1.40 Bud Vases $1.15
$1.90 Glove Stretchers $1.50
$2.10 Manicure Scissors $1.70
$1.45 Perfume Bottles $1.15
$2.10 Jewel Cases $1.70
$4.75 Clocks $3.75
$2.00 Picture Frames $1.60
$3.00 Hat Brushes $2.25
$3.50 Mirrors $2.60
$7.50 Mirrors $5.55
$5.75 Hair Brushes $4.30
$8.50 Hair Brushes $6.35
$1.25 Combs $1.00
50c Combs 40c
$20.00 Boudoir Lamps $16.00
$8.75 Manicure Sets $7.00
$24.00 Toilet Sets $19.20

Many Other Items and Prices Not Mentioned.

CHRISTMAS GREETINGS

Our Christmas Cards or Booklets contain beautiful Christmas sentiments and make a most attractive remembrance at Christmas time.

Cards ..... 3c, 2 for 5c and 5c
Booklets ..... 10c, 15c and 25c

TOMORROW IS THE LAST DAY FOR EXTRA FREE ESTIMATING COUPONS

Contest for the $15.00 Doll closes tomorrow night, and the Doll will be given away at 4.30 p.m., Monday.

Extra coupons tomorrow with Nyal's Preparations.

Twenty-five cents ..... 2 Coupons
Fifty cents ..... 4 Coupons
On dollar ..... 8 Coupons
Two dollars ..... 20 Coupons

W. A. J. GILES

PRESCRIPTION DRUGGIST

OPPOSITE GRAFTON'S — PHONE 2160

STORE OPEN EVERY NIGHT UNTIL CHRISTMAS

NEW STOCK — HIGH QUALITY — MODERATE PRICES

The Evening Examiner

PHONES — Editorial, 1601. Business Office, 1600. Private Branch Exchange to all Departments.

The Examiner is a member of the Audit Bureau of Circulation.

The Daily Examiner, published every lawful evening. The Peterborough Examiner, Limited. Office, 419 George Street.

The Weekly Examiner, published Thursday morning.

The Subscription Price of The Daily Examiner is $6.00 per year, delivered in city; out of town subscribers, by mail, $4.50 per year; that of The Weekly Examiner is $1.50.

U. S. REPRESENTATIVES.

Special U. S. Representatives — W. H. Stockwell, 629 People's Gas Building, Chicago, Ill.

New York—Charles F. Miller, 225 Fifth Avenue.

Advertising Rates on application.

R. M. GLOVER, Managing Director.

FRIDAY, DECEMBER 15, 1922.

THE SPIRIT OF CHRISTMAS.

If the spirit of Christmas were to more thoroughly permeate people's hearts at this season of the year and be demonstrated in every day transactions as well as by the gift giving which has come to be the distinguishing feature of the Yuletide celebration, this would be a happier world.

For instance people would be more thoughtful of others.

There would be no need of newspapers preaching on early Christmas shopping for the desirability of such a practice would be recognized.

And the habit of asking that small parcels be sent home which is bad enough at any time is indefensible in the Christmas season when the delivery systems of the stores are taxed to their utmost to take care of the larger articles that must be delivered.

If the shoppers of Peterborough would from now until Christmas resolve that they will carry home all their small purchases instead of asking for delivery they would be helping to solve a problem that worries every merchant and keeps drivers working long hours, sometimes in most disagreeable weather.

Show the real Christmas spirit not only by doing the rest of your shopping as early as possible next week but by relieving the delivery systems of some of the strain that necessarily accompanies this particular season.

It may seen a small thing but if it were to be generally adopted it would prove a veritable blessing to the business community.

CANDIDATES WANTED.

While all of the five aldermen whose term of office come to an end with the passing of 1922 have not announced their intentions in regard to the coming election, one at least, Ald Jas. Hamilton has definitely stated that he would not be a candidate, and it is possible there may be one or two others who will drop out of the race.

That makes it necessary to dig up some new material and up to the present there have been no signs of a rush on the part of aspirants for municipal honors.

It is to be hoped that between now and next Friday, when the official nominations take place that enough citizens may be induced to allow their names to go on the ballot paper to ensure the addition of five well qualified and capable aldermen to next year's Council.

So much of the municipal expenditure is beyond the Council's control that it is necessary that the controllable expenditure shall be directed by men who will see that full value is given for every dollar of the ratepayers' money that is spent.

There are vehement complaints about high taxes and the majority of the citizens who utter these complaints are not perhaps worried as much about the size of their tax bills as by the feeling that they do not get the results for the money that is levied from them.

It behooves the ratepayers who take that view to do what they can to persuade worth while candidates to enter the fight .

The services of good men will be needed even more than usual next year.

POLICE COURT FINES.

The deputation which waited upon members of the Ontario Cabinet on Wednesday and asked that municipalities be allowed to retain the fines paid into their local courts as a result of the work of the municipal police were promised consideration of their claims.

If justice and not expediency inspires the answer that will be given by the Government the request will be granted.

The administration of justice is a heavy burden upon the municipalities.

In Windsor for instance it represents a cost of $3.27 per head of the population.

Hamilton taxpayers for the same purpose had to contribute $293,000 during the present year.

Almost three million dollars is Toronto's price for law enforcement.

Other communities suffer proportionately and it is no wonder that relief is being sought.

The municipalities have to keep up courts and police stations and maintain a police force.

They have no voice in the choosing of a police Magistrate but they must provide salary for the official elected by the Government.

Then Queen's Park comes along and takes a large proportion of the fines, for the collection of which the municipalities are responsible and that are the consequence of activity on the part of the police, paid by the municipalities.

It is not an equitable arrangement but the Government has been spending freely and every cent is needed.

Which probably means that the request of Wednesday will ultimately be denied.

THE BIG ISSUE.

The question of additional school accommodation should be the chief issue in the campaign for the Board of Education—if there should prove to be a contest for the vacancies on the Board at the January elections.

More Collegiate Institute accommodation is a necessity and the need of facilities for technical education is equally as pressing.

There are two schools of opinion in the Board of Education, one favouring the providing an extension to the present Collegiate Institute, leaving the question of a technical school to come later, while the other proposes that the Collegiate extension should include accommodation for technical training, thus making a combined collegiate and technical school.

If the members of the Board whose term expires this year and who will ask to be returned to office are anxious to test public opinion on this question they have their opportunity.

By taking their stand in favour of one proposition or the other and appealing to the electorate on a platform of that kind the result of the campaign should throw considerable light upon the wishes of the ratepayers.

New candidates who are entering the race should also be prepared to tell where they stand.

The question has been considered for many months by the Board of Education without a definite programme being developed and there should not be another year of indecision with a matter that is steadily increasing in importance.

Every candidate for the Board of Education should be prepared to state his position in regard to school accommodation.

It is the big problem of today in so far as Peterborough's school system is concerned and aspirants for office on the Board who hedge or dodge should be left at home.

IMMIGRATION—A WESTERN VIEW.

The reaction of public opinion to the recent announcement by the Minister of the Interior of an immigration policy has not been favorable to the minister or to the Government of which he is a member. The impression which has been left upon the public mind is pretty much that the Government is stumped by the size and difficulty of the problem; and that it attempts to soothe itself and the public by periodic vague announcements of the wonderful things which it is going to do when it gets round to them.

This country has had nothing remotely resembling an intelligent and well-prosecuted immigration policy for more than ten years. During the war, of course, there had perforce to be a suspension of immigration activities; but with the return of peace the need for immigration reappeared and with it an exceptionally favorable opportunity for receiving a very considerable influx of the kind of population the country required—desirable settlers capable of going on the land from Great Britain and from Scandinavia. From Scandinavia especially. Everything that is known supports the view that a vigorous, resourceful, ingenious immigration administration in the years immediately following the war woud have transplanted from Scandinavia to Canada large numbers of highly desirable settlers. Among the complete failures of post-war administration in Canada was the handling of immigration. Mr. Calder, the minister in charge, appeared to be bewildered by the problem ;and he found the line of least resistance in reducing the activities of the department of immigration in the United States, Great Britain and the continent to the vanishing point, shutting the gates and discouraging the coming of settlers. The fewer that came the less trouble there would be for the department; and apparently the avoiding of trouble and of worrying responsibilities was regarded as the first duty to themselves of those who had been placed in charge of this branch of the public service. That spirit survived the change of government and pretty well persists to this day . Immigration showed a natural inclination to rise imediately following the close of war; but encountering difficulties and lacking encouragement to fell off steadily until last year there was the merest trickle. It is a quite safe observation that the emigration from Canada last year exceeded the immigration into the country—a completely scandalous state of affairs in view of this country's dire need of more population and the favorable openings which it affords to immigrants of the right type.

With the exception of a couple of groups who take a short-sighted view of immigration—believing quite mistakenly that an influx of people will affect their prospects for achieving better times—there is a deep public realization of the pressing need of a new influx of people such as that which twenty years ago pulled this country out of the slough of despond and set it on the road to greatness. We need more people for a dozen related reasons: to help the handful already here to produce more national wealth; to take a share of the crushing burden of taxation; to increase the business of our national railways and help turn them into profitable properties; to supply markets for our industrial centres, etc., etc.

The people know quite well what is needed; and they know, too, that the problem of meeting their needs may be troublesome but is not beyond the capacity of an efficient government. The means by which the desired end can be attained are readily available if the government has the vision and the courage to reach out and take hold of them. The question is a test of the capacity of the government.—Manitoba Free Press Evening Bulletin.

EDITORIAL NOTES AND COMMENT.

If noise is to be the criterion, the British Labour party is making noticeable progress in the present session of Parliament .

There is one thing about R. J. Fleming, Toronto Mayoralty candidate. A lot of people have stood for him for a long time—when he directed the business of the Toronto Street Railway.

Prohibition has not been so long established in Ontario as to cause no sighs of regret over the news of the destruction of 400 cases of beer in a railway fire.

The Globe's statement that Monsieur Clemenceau has scored a personal triumph and a political failure in his American visit seems to be thoroughly in keeping with the facts.

The plebiscite taken by the Epworth League in the United States to decide the ten greatest men living or dead showed Edison receiving the most votes and Babe Ruth not in the first ten. It is surprising that an American jury passed by Jack Dempsey as well.

Sir Henry Thornton has no reason to complain of his reception in Canada. Every community seems glad to banquet him—and tell him their City is the logical headquarters for the Canadian National Railways.

LITERARY GEMS

Blest is the man of high ideals
Who fails today, tomorrow, and for days to come,
But never lowers his standard nor surrenders to defeat
Till hand and foot, till eye and ear,
Till vocal chord and tongue,
Till mind and heart are disciplined
And all abilities of body and of soul
Are marshalled by the will
And move onward to the drum-beat of perfection.
—Selected.

WISE AND OTHERWISE

Whatever may be troubling Kemal, it isn't a modesty complex.

* * * * *

The MacSwiney family may be down, but it is seldom out of jail.

* * * * *

Party progress is just a slow process of trying to squash Progressives.

* * * * *

The man who said the little things count knew very little about the ruble.

* * * * *

A mild winter is one during which the furnace fire goes out very few times.

* * * * *

The unkindest knock of all is the Turk's assertion that he trusts America.

* * * * *

In the old days, a woman looked rather dowdy before her hair was

done up in the morning. But bobbed hair doesn't look worse at any particular time.

* * * * *

In southern Europe, high treason seems to consist in being on the losing side.

* * * * *

As an arouser of American enthusiasm for France, Clemencean is a very nice old man.

* * * * *

The difference between a specialist and an ordinary practitioner is about $65.50.

* * * * *

Firing squad activity won't make it any easier to form new Cabinets in the future.

* * * * *

The way to make churches as popular as vaudeville is to make them less like vaudeville.

* * * * *

These seven-reel movies should at least be boiled down enough to make the plot thicken.

* * * * *

Lives there a man who never, at the age of sixteen, stood before a

mirror and practiced a stern expression?

* * * * *

It may yet appear that a wave of prosperity is one that waives payment of international debts.

* * * * *

Chivalry has given us a number of charming phrases. Modern chivalry has given us "Not guilty."

* * * * *

The world can't forgive Siki for being black, but it still is enamored of some fighters who are yellow.

NEW CENTRE
QUALITY SERVICE
SPECIALS
For Saturday

Export	CHUCK ROAST OF BEEF, Lb.	15c
Quality	ROUND STEAK	20c

Rump Roasts of Beef, Boned, Lb.	25c
Mutton Chops, Lb.	20c
Leg of Mutton, Lb.	25c
Fresh Beefhearts, Lb.	10c
Streaky Pork, Lb.	24c
Sauerkraut 3 Lbs.	25c
Finest Porterhouse Steak, Lb.	28c
Tomatoes, York or Aylmer	15c
St. Williams Jam, 4-Lb.	95c
Old English Plum Pudding 2 Lbs. for	90c
Fresh Sausage 2 Lbs. for	35c
Fresh Pork Hams, Lb.	24c
Roasts of Mutton, Lb. 15c to	24c
Corn, York Brand 2 for	25c
Peas, York Brand	15c
Trimmed Pork Chops, Lb.	32c
Shoulder Pork Chops, Lb.	24c
Shoulder Roast of Pork	22c
Bottom Cut	18c
Boiling Beef, Lb. 10c to	12c
Gunn's Pure Lard, 3, 5, 10 Lb. Pails, Lb.	20c
Gunn's Picnic Hams	24c
Bacon, Sliced	38c
Pea-Meal Breakfast Bacon, Lb.	45c

NEW CENTRE MEAT MARKET
192 Charlotte St. Two Phone 760

See our Special
$15.00
Wrist Watch
Best Value in the City
Schneider Bros.
"The Store with the Christmas Spirit"

CASE AROUSES SEX JEALOUSY

The Result May Send Two Women to the Gallows on Murder Charge.

CHICAGO, Dec. 15.—Woman's instinctive jealousy of women who are popular with many men say send two women to the gallows here, according to Mrs. Marie K. Hickson, famous psychologist, and wife of the director of Chicago's municipal court psychopathic laboratory.

"Sex jealousy," Mrs. Hickson brand this envy of the woman-of-many-men by even the most sedate of one-man women.

The "sex vengeance" instinct has been aroused by developments here resulting in the arrest of Mrs. Tillie Klimek and Mrs. Nellie Sturmer Kodlik. Police are investigating the death of some 20 men, women and children, still somewhat mysterious, but with the outstanding feature of arsenic discovered in the bodies. The majority of these victims were husbands, sweethearts or other relatives of the two women.

It is these disclosures of many marriages, many love affairs, that arouse the instinctive antagonism of other women, says Mrs. Hickson.

Love of Conquest

"The love of conquest over man is strong in the female heart," she declares.

"No woman wishes to see an abundance of flattery bestowed by men on another woman.

"And while the normal, intelligent woman of today would not go beyond the bounds of propriety, nuo would she really crave other attention than that of her husband, her attitude nevertheless is a jealous one. What she can't have and doesn't want of love, she doesn't wish another woman to have."

Corroborative of her belief, Mrs. Hickson points to the fact that authorities have received scores of letters, practically all in feminine handwriting, professing to further incriminate the prisoners. Messages of sympathy and encouragement have been received from many men, but none from women.

Prisoners Sense Feeling

Whether true or not, says Mrs. Hickson, these letters show the lengths to which women will go to achieve vengeance on arousers of sex jealousy.

Mrs. Klimek and Mrs. Sturmer intuitively recognize this jealousy as they sit in their cell here awaiting trial.

"I have not done what they say I have," Mrs. Klimek declares. "It is the women who do this to me. They are angry that men should have liked me. Their crazy jealousy causes them to make these charges against me

HIS FIRST SPEECH.

BELFAST, Dec. 15.—(Canadian Press).—Hope for a speedy meeting between representatives of Ulster and the Irish Free State to reach an agreement on questions affecting both sections was expressed by the Duke of Abercorn, the new Governor-General of Ulster, in his first speech to the Ulster House yesterday afternoon.

CONSOLIDATED ACT.

TORONTO, Dec. 15.—(Canadian Press).—It was the intention of the Government to bring in a Consolidated Act respecting motor vehicles which would be so clear on all points that a magistrate would no longer have scope to wabble in the matter of enforcement, whether it be a fine, cancellation of license or jail sentence, declared Hon. Frank Biggs, Minister of Highways, before the Ontairo Truck Owners' Association here last night.

BAL-SA-ME-A

BRINGS
Quick Relief from
Bronchitis

BALSAMEA quickly and permanently relieves the hacking bronchial cough that exhausts you with its paroxysms and keeps you awake half the night.

Read this Doctor's Testimony

"You sent me a sample bottle of your Balsamea which I have used with unvarying success in cases of bronchitis and persistent coughs. It is one of the finest preparations I have ever used during my twenty years of practice. I am so well pleased with it, that I expect to use it continually in my sanitarium. Please ship me, without delay a five pound bottle."

Balsamea is also unequalled as a remedy for influenza, whooping cough and croup, and will arrest pneumonia and pulmonary tubercolosis.

Pleasant to take and contains no harmful drugs.

Buy a Bottle To-day

Sold by Druggists Everywhere.

McDERMID & JURY, E. L. PAYNE, Druggists, Peterboro, Ont.

Correct this sentence: "Billy detests stout women," said Billy's wife, "but I'm going to eat what I like, fat or no fat."

It is only fair to inform the kaiser and the widow that the magazines are advertising some delightful world tours.

FOOTWEAR!
Suitable For Christmas Gifts
And at Such Low Prices

Saturday, begins the last day of D. Zacks' Seventh Anniversary Sale and the Bargains that we offer in Slippers, Spats, Rubbers, Hosiery, as well as the regular leather footwear will not be forgotten for a long, long time.

SPECIAL—LADIES' SUEDE COSY SLIPPERS WITH RUBBER HEELS, $1.25
Made of fine suede and black, wine, old rose, or grey. They have softly padded elk soles and rubber heels. Sizes 3 to 7 for $1.25

LADIES' FUR TRIMMED JULIETS, $1.75.
Made of good felt, trimmed with fur and have turned leather soles and leather heels. Sizes 3 to 8 in red brown or navy. Sale Price $1.75

LADIES' RED OR BROWN COSY SLIPPERS, $1.25.
Nice, warm felt cosy Slippers, trimmed with ribbons and have softly padded soles. Sizes 3 to 7 ... $1.25

CHILDREN'S FELT SLIPPERS—SOFT SOLES.
In red felt with Mary Jane straps.
Sizes 3 to 7 for 70c
Sizes 8 to 10 for 80c
Sizes 11 to 2 for 90c

MEN'S AND BOYS' HOCKEY BOOTS.
Made of heavy box kip with ankle supports and straps similar to illustration.
Sizes 1 to 5½ for boys $3.00
Sizes 6 to 10 for men $3.75

MEN'S LEATHER EVERETT SLIPPERS.
Made of brown morocco leather with leather soles and heels. Sizes 6 to 10. Sale Price $1.95

MEN'S CHOCOLATE KID ROMEOS, $2.49.
Made of fine dongola chocolate kid with elastic sides. Sizes 6 to 10. Sale Price $2.49

MEN'S BROWN FOR GREY FELT SLIPPERS, $1.25.
Made of brown or grey felt and have softly padded soles. Sizes 6 to 10 ..... $1.25

WHAT COULD BE MORE SUITABLE THAN A PAIR OF REGAL BOOTS.
We have reduced most of our lines to enable you to get almost every style at $5.50. Your choice of black or brown on all the new lasts. Sizes 5 to 11.

LADIES' HOCKEY BOOTS, $4.45
Made of black caribou leather in high top style, with ankle supports and straps. Sizes 3 to 7 .... $4.45

LADIES' SPATS WITH 13 BUTTONS
And three buckles at the top in grey, taupe, fawn or beaver... $2.00

D. Zacks
424 George St.

Peterborough, Durham, Victoria, Hastings and Northumberland—A Page for District Readers

THE DAY'S DOINGS AS RECORDED BY THE EXAMINER'S STAFF OF CORRESPONDENTS.

MAGIC BAKING POWDER

CANADIAN MADE

CANADA'S PERFECT BAKING POWDER

We recommend the use of Magic Baking Powder because we know that its ingredients are of the highest quality. It is guaranteed to be the best and purest baking powder possible to produce.

HAVELOCK AND THE DISTRICT

Unseated Members Board of Education Reinstated — Orangemen Elect Officers For Ensuing Year.

PERSONAL MENTION.

HAVELOCK, Dec. 15. — Mrs. Wm. Green of Hornepayne is the guest of her son Mr. Russell Green.

Mr and Mrs. Vandervoort spent a few days in Toronto last week.

Mr Clinton Cleane spent Wednesday in Toronto.

Miss Eva Brown spent Sunday last at her home in Warkworth.

Miss Ida Toms spent Wednesday, in Toronto.

Mrs. Harry Harper of Norwood spent a few days in town last week.

Miss Elsie Laing of Norwood, was in town on Friday last.

Jack Moore who is relieving despatcher in Toronto spent Monday at his home here.

Rev. Pickford of Brighton was in town on Monday.

Mrs. A. Bunkman and Miss Bertha Bunkman spent Tuesday in Toronto.

Miss Grier of Peterboro, is spending a few days in town.

Miss Stella McWilliams of Marmora is the guest of her sisters, Mrs. Clark and Miss M. McWilliams.

Mrs. Robt. Anderson and children visited friends in Peterboro, this week.

Mrs. J. E. Findlay and children of Rigard, Que., are the guests of her parents, Mr. and Mrs. L. Cuthbertson.

Mr. and Mrs. Geo. Payne of Staughton, Sask., are the guests of Mrs. Payne's aunt, Mrs. Henry Wing.

L.O.L. OFFICERS

Belmont L.O.L. 277 met on Friday evening, Dec. 1st and the following officers were elected for the ensuing year.

W. M.—Bro. S. Buck.
D. M. —Longmuir.
Chap.—Andrew McGee.
Rec.-Sec.—H. Gardner.
Fin. Sec.)—T. H. Stevenson.
Treas.R. Leeper.
Lect. —Bros. H. Wildman, Geo. Morton.
D. of C.— Bro. A. Stinson.
Committee—W. G. Scott, Wm. Ellis, G. Brown, R. Buck and F. Ruttan.

Born

SMITH—To Mr. and Mrs. Jesse Smith, on Dec. 12th, a son.

School Board News

The action of Chairman I. Barlow of the School Board, in unseating Messrs. Carter and Forde, because of their absence for three Consecutive meetings was not according to the regulations of the Statues, and those members were re-instated at the meeting of the Board on Thursday night last Principal Davidson was engaged until next mid-summer and Miss Long was given the fourth room in place of Miss Brown, who has resigned. The members of the board who retire this year are Messrs. I. Barlow, H. W. Roche, and Jas. Barlow. Mr. Roche states that he will not stand for the election but a large number of citizens are trying to induce him to do so as his services on the board are highly appreciated

IF SKIN BREAKS OUT IS FIERY ITCHY OR ROUGH, USE SULPHUR

Just the moment you apply Mentho-Sulphur to an itching, burning or broken out skin, the itching stops and healing begins, says a noted skin specialist. This sulphur preparation, made into a pleasant cold cream, gives such a quick relief, even to fiery eczema, that nothing has ever been found to take its place.

Because of its germ destroying properties, it quickly subdues the itching, cools the irritation and heals the eczema right up, leaving a clear, smooth skin in place of ugly eruptions, rash, pimples or roughness.

You do not have to wait for improvement. It quickly shows. You can get a little jar of Mentho-Sulphur at any drug store.

HASTINGS AND THE DISTRICT

Isaac Dawe, One of Town's Oldest Citizens, Dead—Arrangements Made for Old Boys' Re-union—News Paragraphs.

HASTINGS, Dec. 15.—Alnwick suffered the loss of one of her oldest residents in the person of Isaac Dawe, who passed away in Hastings on Friday December 8th at the ripe old age of 79 years. He was born in Cornwall, England in the year 1843 and came to Cobourg with his parents, when nine years old.

Five years later he moved to Roseneath and started to work for his brother John in the boot and shoe business. After serving for a time with him he opened up a business for himself and later on put in a line of harness. He carried this business on for nearly 60 years, when failing health forced him to retire, and going to Hastings to reside with his daughter, Mrs. Frank Blake.

In the year 1872 he married Isabella Alexander, daughter of John Alexander. He leaves to mourn his loss one daughter, Mrs. Frank Blake of Hastings and two sons, Fred of Bethany and George A. of Roseneath. His place of business was another Tammany Hall where residents from all parts of the district would gather for advice and discussion, especially in election time.

The funeral took place on Sunday December 10 to the Roseneath Methodist church and thence to Meril's Cemetery for interment.

Laid at Rest

The funeral of the late William Keating who died on Tuesday evening, Dec. 12, was held from the family residence Albert street, to the church of Our Lady of Mount Carmel and the Roman Catholic Cemetery. The deceased is survived by three brother, Patrick and Thomas of town and Michael of Peterborough, and one sister, Mrs. Thos. Rahal of Norwood.

The late Mr. Keating nowed into Hastings in 1906 from Percy township.

The funeral was largely attended showing the hight esteem in which the deceased was held.

School Concert

The North School No. 3 are holding a Christmas Concert on Friday evening, December 22. consisting of duets, drills, solos, recitations, dialogues.

The ladies of the Anglican Church are holding their annual bazaar on Saturday December 16.

Personal News

John Curtis has purchased a lot from Mr. Chas. Sherwin and intends building in the Spring.

John Murphy attended the funeral of the late Isaac Dawe in Hastings on Sunday.

Fred Dawe of Bethany, was in town on Sunday.

Mrs. J. J. Collins spent Thursday in Campbellford.

Mrs. A. Brooks returned home Thursday from visiting friends in Peterboro.

Lloyd Hess has returned hor from attending the jury in Cobourg.

Re-union for 1924

A large number of the citizens gathered in the Council Chamber on Wednesday evening to make arrangements for an Old Boys and Girls Re-union and all plans are being made to hold this event in 1824.

Miss E. Fowlds was appointed secretary and another meeting will be held on January 10th to appoint committee.

CAMPBELLFORD AND DISTRICT

Eastern Ontario Dairymen Met Yesterday—The Price of Bread—A Hockey Practice.

CAMPBELLFORD, Dec. 15.—There was a good attendance at the Eastern Ontario Dairymen's Association held here yesterday afternoon. Mr. G. G. Publow of Kingston, Chief Dairy Instructor, presided, and in a most interesting address outlined the workings of the Dairy Standard Act, stating that this act had been in force for many years in connection with creameries and that it was to the best interests of the dairymen. He also stated that next year all cheese will be inspected by an independent man and that all cheese would bear an identification mark; that there were too many second grade cheese on the market last year. Also that the dairymen would be consulted before the factory inspection act was put into operation. During the meeting a vote was taken and Mr. Alexander Hume, of Seymour East nominated for candidate as director of the Eastern Ontario Dairymen's Association, the election for which will come up at a convention to be held in Belleville on Jan. 3rd, 1923.

Important to Soldiers.

Major J. M. Bygott, C.O. C. company Northumberland Regiment, has called a meeting of returned soldiers of Campbellford and district to be held at the Ferris block this Friday evening at 8 o'clock sharp.

Price of Bread.

One local baker has reduced the price of bread to fifteen cents a large loaf. Of course, this is the cash and carry system.

Men's Club.

The Parish Hall was the scene of a jolly gathering on Thursday evening, the occasion being a father and son banquet. The meeting was well attended and a most enjoyable evening was spent.

Hockey Practice.

The Junior O.H.A. Hockey Club, which is grouped with Belleville, Picton and Trenton, will practice for the first time on Friday afternoon, between 5 and 6 o'clock at Covert's rink. Tom Blute will be coach.

Seymour News.

Harvey Donald will likely be a candidate for township councillor for the coming year.

Councillor Alfred Cassan will not be in the field for 1923, as he intends moving to Peterborough next February.

Personal Mention.

Dunk and W. S. Girlls have return-

Messrs. William Diamond, W. Dunk and W. S. Grills have returned from Cobourg, where they have been on the jury.

Mr. and Mrs. Mortimer Reynolds, with Mrs. George Atwood and Miss Lima Reynolds have returned from a pleasant motor trip to Toronto, where they have been visiting friends.

Richard Honey, of Percy township, with Deputy-reeve Nelson Stone and George Van Volkesburg, attended the Dairymen's meeting held in Campbellford on Thursday.

GOVERNMENT TO HAVE A SURPLUS

Christmas Present for Premier Drury--Amount is a Secret.

TORONTO, December 15. Canadian Press. — Hon. Peter Smith, the Provincial Treasurer, is reported to have presented a Christmas box to Premier Drury in the shape of a promise that the government's account for the fiscal year ending Nov 15, 1922, will show a surplus.

Although the dimensions of the anticipated credit balance are still shrouded in mystery the announcement of its expected appearance has brought great joy to the U.F.O. household at Queen's Park.

"A reasonable amount," was as far as Mr. Drury would go when questioned as to the extent of his treasurer's generosity. The Premier intimated that sufficient time had not yet elapsed to permit of any approximation of the amount.

He admitted however that Mr. Smith had given assurance that the government would not face pre-election session with a deficit.

Although the year closed officially on November 15 it is understood that the books were not closed finally until Wednesday of this week.

Though the systematic education of deaf mutes is quite modern, yet history mentions several persons so afflicted who were well instructed able and of considerable standing in their communities, in the Middle Ages and even in ancient times.

IN LAKEFIELD AND DISTRICT

Village Council Met in Regular Session—Efforts to Revive Band—Syncopated Trio.

LAKEFIELD, Dec. 15.—The regular meeting of the village council was held in the Council Chamber, there were present Reeve J. C. Strickland and Councillors Marling, Moore and Spence.

Moved by Reeve Strickland, seconded by Councilior Marling that the total taxes on the Lakefield rink for 1922 be remitted. Moved by Councillor Moore, seconded by Councillor Spence that we remit to A. G. Lawless taxes for business assessment on his property, namely, hotel and parlour. Amount $36. Carried.

Moved by Councillor Spence, seconded by Councillor Moore that $4.80 be remitted to Mrs. A. Mitchell as above amount has been paid in excess of taxes on lot 10, N. Nassau street. Carried.

Moved by Councillor Marling, seconded by Councillor Moore, that the application of Mr. R. Bullock for a permit to effect certain alterations in his building on the north east corner of Queen and Reid streets be granted provided he complies with provisions of by-law number 517. Carried.

Moved by Councillor Marling, seconded by Councillor Moore that this council recognize the generous and efficient service of Mr. W. Webster, Jr., as Fire Chief of his work in making certain maps for the corporations use; present him with $25, and that the treasurer be requested to forward him this amount forthwith. Carried.

Accounts Passed.

The Finance committee presented a report, recommending the payment of the following accounts:

Robert White, labor, $4.50; Syl. Murduff, labor, $30.30; W. A. Fairbain, gravel, $73.00! W. T. Clifford, blankets, etc., $8.40; W. L. Webster, good and time, fire dept. $7.70; N. A. Moore, lumber, $65.73; W. J. Charlton, oats and coal, $108.85; Spence and sons, electric bulbs, $2.10; Bert Nicholls, wood, $24.00; Walter Madill, material and work, $16.33; W. W. Leonard, material, $19.82; A. J. Kidd, smithing, $11.15; Bell Telephone Co., service, $2.25; Bell Telephone Co., service and exchance, $2.26; Robert Webster, postage, $2.25; W. Sherin, division court clerk, $20.00; W. Sherin, insurance, $212.75; Lakefield news, material and printing, $134.25; Hydro Electric light memorial hall, $50.82; Hydro Electric P.C. Electric light, streets, $552.00; O. A. Langley, legal attedance, $2.00; Thomas Sullivan, labor, $6.00. Total $1,356.46.

Moved by Councillor Moore, seconded by Councillor Marling, that this report be received and adopted. Carried.

Election By-Law.

A by-law to make provision for the election for a Reeve, Councillors, School Trustees and Hydro Electric Power Commisioner for the village of Lakefield for 1923, received its several readings and was passed.

Revive the Band.

There has been an effort to revive the Lakefield band, and it seems to be at present at question of finances. There are a number of men who are interested and who would put their best efforts with the movement but funds to supply instruments are not yet in sight. Perhaps if an inventory was taken of the instruments at present available and lists made of those absolutely necessary of those which are needed to those which they would like to have. Then if those who are interested would give or arrange an entertainment either in the rink of Memorial Hall, one feels no doubt that funds would come, perhaps not in a large lump sum but these would be sufficient to to carry on with for a time in due course a full equipment earned by the men themselves would be on hand and the fact that each man had done his part to earn the instruments would be a link which would hold the organization together. A band at the rink is an attraction always and if those who have instruments would practice there is little doubt that they would receive engagements at the rink this season and the new Lakefield band would lay the corner stone of its foundation.

Syncopated Trio.

Three of our local young people, who have been industriously practicising for several weeks, have organized the Syncopated Trio, and are now a first class orchestra. Enterprise, patience and perseverance have accomplished this and one feels very proud indeed of the result. Miss Eva McIlmoyle, and William Hendren and Keith Wannamaker are now organized and equipped and already have made a real hit.

LOTTERY DRAWINGS A FEATURE OF RUSS' LOAN

MOSCOW, Dec. 15.—(Associated Press)—A government loan for the sum of 100,000,000 gold rubles, with a lottery provision, has been authorized by the people's council of commissers. The loan is for ten years. Drawings will take place annually, with prizes ranging from 100,000 to 20 gold rubles.

NEW COMET FOUND.

HAMBURG, (By mail to United Press)—Another comet has been discovered. Dr. W. Baade of the Hamburg Observatory announces his find declaring the comet may be seen in western skies headed in a southeastern direction. This makes the third comet of the year, the other two having been discovered in South Africa—the Comet Beid on January 24 and the Comet Skjellerup on May 17.

DODD'S KIDNEY PILLS
FOR ALL KIDNEY DISEASES
RHEUMATISM BRIGHT'S DISEASE BACKACHE DIABETES
1087 THE P

SHOWER AND DANCE GIVEN AT ROSENEATH.

Mr. and Mrs. Austin Sherwin Were Recipients of Useful Presents.

ROSENEATH, Dec., 15.—Mr. and Mrs. John Blake spent Thursday in Peterborough.

Dr. and Mrs. Armstrong were in Cobourg Tuesday.

Mr. Hobbs, of the Union Bank of Canada, spent Sunday with Mr. and Mrs. E. Houghtailing in Cobourg.

A miscellaneous shower and dance was held on Tuesday evening last for Mr. and Mrs. Austin Sherwin. The young couple were the recipients of many useful articles.

Every home needs a Brunswick

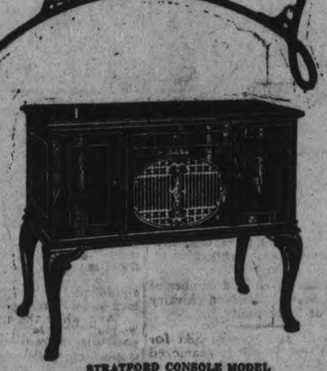
STRATFORD CONSOLE MODEL
$400

QUEEN ANNE CONSOLE MODEL
$300

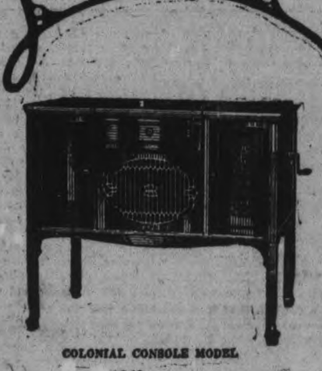
COLONIAL CONSOLE MODEL
$340

Brunswick
PHONOGRAPHS AND RECORDS

A Really Memorable Christmas Gift

MODEL 210—$200.00

MODEL 122—$410.00

WHAT gift for the family would be more appreciated than a genuine Brunswick "All Phonographs In One"?

What can compare with this perfect phonograph that brings into your home the power to enjoy perpetually all the works of ALL the world's greatest artists and composers?

For the Brunswicks we offer are no ordinary or "assembled" phonographs. They are built by the famous Brunswick-Balke-Collender Co., of Canada Limited, who have been renowned for the finest woodcraftsmanship for over seventy-eight years.

The Brunswick is the only phonograph which has a genuine all-wood oval horn---that outstanding masterstroke of phonograph design which amplifies the tones of ALL records so that they reach your ears with lifelike power, resonance and naturalness.

The Brunswick is the lifetime gift---the "Gift to one that all enjoy."

Hesitate no longer! Come and hear the Brunswick for yourself. Let your ears be the judge.

MODEL 212—$260.00

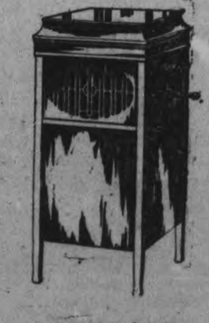
MODEL 200—$135.00

A small cash payment will purchase any Brunswick from these authorized dealers.

The J. M. Greene Music Co., Ltd.

The Home of Good Music *Charlotte Street*

The Musical Merchandise Sales Co., 79 Wellington St. West, Toronto

Waterman's Ideal Fountain Pen

"The Daddy of them all"

THE most acceptable of all Christmas presents. Its superior quality, beauty and unfailing reliability are life-long reminders of your thoughtfulness and good judgment.

No. 52 $2.50

No. 55 with clip cap $5.25

No. 42 with ring $3.25

No. 12 with clip cap $2.75

Regular, Safety and Self Filling Types

$2.50 to $25.00

Special Christmas Wrapping

Selection and Service at Best Dealers the World Over

L.E. Waterman Company, Limited.

179 St. James Street, Montreal

New York Boston Chicago San Francisco London Paris

LAKEFIELD VETS ELECTED OFFICERS

Comrade Walter Chappell President, Charles Stenner, Secretary—Personal News.

LAKEFIELD, Dec. 15.—The local branch of the G.W.V.A. met on Tuesday evening and elected officers for the year 1923 as follows:

President — Comrade Walter Chappell.

1st Vice - President — Comrade Robert Webster.

2nd Vice-President—Comrade Dr. Kennedy.

Sec.-Treas.—Charles Stenner.

Serg't at Arms—Fred Moon.

Property Committee— Comrades J. J. McFadden, William Robinson and Dr. Kennedy.

Personal News.

Mrs. Stephen Nicholls of Port Colborne is visiting friends in the village.

William Blewett was in Peterboro on Wednesday.

Mrs. L. H. Grahame returned from Toronto on Tuesday.

Mrs. and Mrs. Frank Pullen of Oakville were guests of friends in the village this week.

Mrs. W. W. Leonard was in Peterborough on Tuesday.

Miss Hunter was up from Peterborough on Tuesday.

Mrs. W. H. Stabler was in Peterboro on Tuesday.

Sidney Hunter was in Peterborough this week serving on the jury.

Mrs. Herb Northy was in Peterborough on Tuesday.

Capt. P. J. Young returned from Toronto on Tuesday where he had been visiting friends.

Mr. and Mrs. Percy Watson spent Tuesday in Peterborough.

Mr. and Mrs. Gray of Cornwall were guests of friends in the village this week.

T. R. White was in Peterborough on Tuesday.

Kennin Hamilton of Peterborough spent a day or two in the village this week.

Mr. and Mrs. H. G. Fitzgerald motored to Peterboro on Monday.

Mrs. A. E. Dawson and Mrs. E. R. Tate were in Peterboro on Monday.

Austin Walsh of Young's Point passed through the village on Tuesday.

Mrs. O. A. Langley spent Saturday in Peterboro.

Cecil P. Sheven of Mount Julian passed through the village on Tuesday en route to Peterboro where he will serve on the Grand Jury.

KILLED BY TRUCK

HALIFAX, N. S. Dec. 15.—(Canadian Press).—James Marsh, 18, who was sent here from Sydney, a week ago as an inmate of St. Patrick's Home, was run over and killed by a motor truck in front of the home yesterday morning. Marsh was riding on the truck which was returning to the home, after delivering refuse, and he stepped off before it had come to a standstill. He slipped on a patch of ice and fell under the vehicle.

NOT POPULAR YET!

Radio isn't popular yet, even though thousands of sets are being sold daily to new enthusiasts. It will become popular, says Maj. Gen. George O Squier, chief of the United States Signal Corps, when the receiving sets will be made extremely simple and foolproof.

Prevents that "shivery feeling"—Hot Bovril

STEAMER ON FIRE

LONDON, Dec. 15— (Canadian Press). — The steamship Eastern Sun is standing by the Eastern Glade on which fire broke out several days ago while passing the Cape Verde Islandes on her way from New York for Capetown, South Africa, according to a message received by the United States Shipping Board offices here.

The salvage tug Warbler left the Azores Wednesday to relieve the Eastern Sun.

LOW RECORD WATER

THREE RIVERS, Que., Dec., 15. —(Canadian Press).—The water level of the St. Lawrence River has not been so low as it is now for twenty five years. The result has been that the water pressure has been deficient for domestic and fire fighting purposes and to-day the high level districts were without water.

A meeting of the City Council was called yesterday afternoon to find means of insuring an adequate water supply to the city and it was decided to switch the waterworks system which will be now supplied by artesian wells on the St. Maurice River. Last night the water supply was barely adequate.

A LABOR MAJORITY.

CALGARY, Dec. 15—(Canadian Press.)—Labor will have a majority in the city council this year, having elected three out of the seven successful candidates at Wednesday's civic polling and with the three already in the City Council along with one independent labor member, they will have seven votes to six.

Best Cough Mixture Is Home Made

Acts With Speed—Loosens the Phelgm—Stops the Irritation and Coughing Ceases

Fine for Chest Colds Too and Is Cheaply Made at Home.

When you can make, in two minutes, a world beating remedy that acts directly on the membrane and often overnight causes stubborn coughs and even hard chest colds to disappear, why trifle with things that will probably disappoint?

Hawking and snuffling and also soreness of the muscous membrane go and you will feel fine in almost no time.

Just get one ounce of Parmint (double strength) add to it a little sugar and enough hot water to make a half pint and you've got an inexpensive remedy better than you can buy ready mixed.

Its soothing, healing action on the membrane is the reason so many people use it for Catarrh and acute nasal colds.

CHIMNEY FIRE RECORD IS STILL KEEPING UP

This morning at 10.23 o'clock the Fire Brigade was called to the residence of J. Best, 426 Donegal street, to a chimney fire. The fires for this month are far exceeding the number of fires, mostly chimney fires, that have been on the record for some time.

DEBT CANCELLATION A SOURCE OF DANGER

LONDON, Dec. 14.—(Special.)—Debts cancellation would lower the standard of living for a generation, Premier Bonar Law tells the Commons. He says the Germans are near a collapse. The Allies must be careful the demands do not precipitate a crash.

Cancel all European debts so the world may start a new era of peace and prosperity, William Jennings Bryan urges.

HER THREE CHILDREN HAD WHOOPING COUGH

Many mothers make the mistake of thinking that whooping cough is not of serious importance, but it is one of the most dangerous diseases of infancy, and yearly causes more deaths than scarlet fever, typhoid or diphtheria, and is more common in female than male children.

DR. WOOD'S NORWAY PINE SYRUP

is highly recommended by mothers everywhere for the relief of this trouble as it helps to clear the clogged-up air passages of the mucous and phlegm that has collected, and in this way brings on the "whoop" which brings the so-much-sought-for relief and heals and soothes the lungs.

Mrs. H. W. Mahar, Kentville, N S., writes: "My three children had whooping cough. I tried every medicine I could think of until an old gentleman told me to try Dr. Wood's Norway Pine Syrup. Before they had one bottle taken the cough seemed better, and after two bottles they were about well. It loosened the cough and relieved them of that hard, distressing and strangling feeling that goes with it."

"Dr. Wood's" is 35c. and 60c. a bottle. Put up only by The T. Milburn Co., Limited, Toronto, Ont.

SEE BEAUTY FLEE AS MAN DIES IN DARK HALL ROOM

CHICAGO, Dec. 15.—Mystery surrounds the death of Joseph K. Wallace, 40 years old, formerly owner of a toy balloon business here, who was found dead in a dark hall bedroom in a rooming house yesterday afternoon. A hypdermic needle and a few grains of morphine were on a table nearby.

Police of the Chicago avenue station immediately started search for a pretty young woman with black hair who was said to have been in the company of Wallace a few hours before he died and who was seen leaving the building early yesterday morning.

According to Mrs. Anrelmen Fox owner of the rooming house, who found the body when she went to awaken Wallace shortly after noon, the mysterious woman came to the place with Wallace late Saturday afternoon and was introduced as "Mrs. Wallace"

Among Wallace's effects the police found a lodge insurance policy for $1,000 made out in favor of "Mrs. May Frank Wallace."

Hunt Woman Dope Suspect

Lieut/ John Prendergast stated that he remembered a woman giving the name of May Wallace who was arrested by federal narcotic officers several months ago on a charge of selling dope. He immediately ordered his men to canvass the haunts of "dope fiends" along North Clark street in search of the woman.

According to information obtained from friends of Wallace, he has been working as a clerk in a cigar store on East Pearson street. Prior to that he was engaged in the toy balloon business on Larrabee street, but with the advent of the Ogden avenue extension the building where he operated was torn down.

Refuses to Hazard Death Cause

Coroner's Physician W. H. Burmeister performed an autopsy on the body and sent the contents of the stomach to the city laboratory to be analyzed. He refused to give a possible reason for the cause of death.

Two pennies were found in the dead man's pocket. According to a number of persons who knew the man, he usually carried large sums of money.

A PROVINCIAL HOME TO BE ESTABLISHED

VICTORIA, B.C. Dec. 14.—(Canadian Press).—Establishment of a provincial home for incurables as a government policy has been adopted and a bill to that end was introduced in the legislature yesterday.

The sum from liquor profits will be extracted to capitalize the purchase of a building for about $70,000.

PREMIER MUSOLINI TO BREAK SECRECY

ROME, Dec. 14. Special. — Premier Musolini to break the secrecy of the premier's conference. He will publish Italy's proposals.

The French deputies demand that Premier Poincare do likewise.

U.S. FARMERS IN ALL BRANCHES TO CO-OPERATE

Three Days' Conference of Co-operative Marketing Associations is Being Held in Washington.

BIG MOVEMENT.

WASHINTON, Dec. 15.—(Canadian Press). What its sponsors characterize as the most important movement for farmers ever inaugurated in the United States was launched here yesterday with the assembling of the first National Council of Farmers' Co-operative Marketing Associations. Delegates representing the associations interested in every major product, from cotton of the south to California fruit, came to Washington to take part in the three-days conference.

The program included a complete review of the co-operative marketing movement in the United States, featuring the handling of cotton, tobacco, fruit, grain, dairy products and other farm products. Other general topics of discussion were co-operative financing, and rural credits legislation; common problems of co-operative marketing associations and how to handle them; problems of each commodity group, and co-operative education of the farmers and the public.

President Harding, in a letter read yesterday at the opening session, declared that he knew of "no single movement that promises more help towards the present relief and the permanent betterment of agricultural conditions," than the co-operation movement of farmers to market their products.

URGES CULTIVATION OF BRITISH MARKET

BRANDON, Man., Dec. 14.—(Canadian Press)—Addressing Western Canada Live Stock Union last night Dr. J. H. Grisdale, Deputy Minister of Agriculture, declared that even if the tariff wall in the United States were lowered that country only wanted two or three of things Canada needed to export. He urged cultivation of the British market...

SHOT BY ACCIDENT.

SASKATOON, Dec. 15.— (Canadian Press.)—C. W. Blackstock of the Imperial Canadian Trust Company here, accidentally shot and killed himself last night. He was said to have been testing a revolver in the basement of his home. Dr. J. P. Desrosiers, coroner, pronounced it a case of accidental death. He is survived by his wife, one son and three daughters, who are now in Barrie, Ont.

Headquarters for Children's Gifts is Our Exclusive Children's Store

WE HAVE A WIDE VARIETY OF LOVELY THINGS which make ideal Christmas Gifts for Kiddies, from infants to 14 years old. Among these are Dresses, Bath Robes, Gowns, Princess Slips, Bloomers, Wool Goods of all kinds; also Boys' Suits, Jerseys, Toques, etc. These are sure to please both mothers and children.

W. E. LECH, 366 George St.

Children's Wear Exclusively.

PUT PREMIUM ON PRODUCING ODD IN DRESS

Mms. Hague Offers a Program For Keeping Mentally and Physically Fit.

Picture galleries and antique shops for relaxation!

Physical training for self-discipline!

That is the program of Mme. Hague, head of the house of Thurn, for keeping mentally and physically fit.

"Every morning for the last four months I've been at my physical culture class before nine," she says.

Likes to Look.

"And because I look at things to enjoy them, rather than listening to them, when I am free, instead of attending a concert I visit a picture gallery or a quaint shop filled with old, beautifully designed furniture."

Years ago Mme. Hague's mother imported fine cloth for children's dresses. Then her daughter, now Mme. Hague, conceived the idea of enlarging the business to include dress designing for women who wanted "something different."

There wasn't such a premium then on the unique. Mme. Hague started the vogue.

Never Mind Lunch.

"Don't belong," she urges, "to a three-hours-for-luncheon club if you want to succeed, and don't feel illused if, sometimes, you must go without any lunch at all."

According to Mme. Hague, there's an invisible means of communication between all women on the subject of dress. And a perfectly gowned woman, she holds, is the most effective advertisement her couturiere can have.

The "Acta Diurna'5' of ancient Rome, a manuscript record of current events which the government posted in public places, offered the earliest approach to a newspaper mentioned in history.

A CONFERENCE WILL CONSIDER ALLIANCE

Better Understanding Between Employer and Employees on Canada's Railway.

MONTREAL, Dec. 14.—(Canadian Press).—A conference has been arranged to take place shortly in Montreal between Sir Hery Thornton, head of the Canadian National Railways and representatives of all shop crafts throughout Canada including the international vice presidents of the various organizations with view to forming an alliance between the Government Railways and employees which shall make for the successful operation of the lines in future. It is also considered likely that representatives of train service men, engineers, firemen and conductors together with representatives of maintenance of way men will be included in the conference.

It is understood that Tom Moore President of Canadian Trades and Labor Congress and member of the C.N.R. Board is taking an active part in making arrangements for the coming conference.

Why Fear Child Birth

DR. J. H. DYE, noted child-birth specialist, devoted his life to women's sorrows. He discovered a new method of lessening the time and pain of labor, and adopted Dr. Dye's Mitchella Compound

FREE BOOKLET

Dr. J. H. Dye Medical Institute, Box 233 St. Mary's, Ont.

POPULATION IS GREAT NEED OF PRESENT TIME

Progressive Leader Advocates a Greater Immigration Scheme — More Men Needed on Farms.

SMALL FARMS.

WINNIPEG, Dec. 15.— (Canadian Press.) — Adherence to the principles of diversified farming and increased production coupled with the elimination of unnecessary overhead expenses will go along way in banishing agricultural depression and setting the farmers of the west firmly on their feet, declared Robert Forke, leader of the Progressive party, in an address to the local branch of the Canadian Club to-day.

The inauguration of a period of economy by rural communities, towns and cities, with the uniting of all for a common good was advocated by Mr. Forke, who declared that united effort, industry and proper economy would ensure the prosperity of the country and place it on firm foundation .

Throughout his address the Progressive leader emphasized the importance of keeping the boys and girls in the land and of attracting new settlers. He said many farmers might object to his views on immigration, as they considered the present conditions, but newcomers would help to pay taxation. Natural resources must be developed and this could only be done with new capital and new population. Mr. Forke declared the idea was now exploded that farmers could get rich by producing wheat and he expected to see an era of small farms, say, half section farms. Farmers must have larger markets, a good home market, he said.

Canada raised about 300,000,000 bushels of grain and could consume only 80,000,000 bushels. This meant they had to find markets for 220,000,000. It was from this surplus that they must pay their debts.

COMMISSIONER OF POLICE.

WINNIPEG, Dec. 15.—(Canadian Press.)—Col. H. J. Martin, formerly a member of the Royal Canadian Mounted Police, and Inspector of the Dauphin Division of the Manitoba Provincial Police since 1920, has been appointed Commissioner of Mantoiba Provincial Police, according to an announcement here yesterday by Hon. R. W. Craig, Attorney-General.

Col. Martin succeeds Col. J. T. Rattray, who was dismissed following the failure of the provincial force to capture bank robbers at Pipestone.

"What a Splendid Loaf"

THE housewife who uses Quaker Flour in all her baking is justly proud of her bread, cakes and pies—of their feathery lightness, their delicious flavour, their perfect texture and colour.

She enjoys consistent success in her baking because every single sack of Quaker Flour is of uniform excellence. Each day's "milling" is tested in our own bakery, and proven to be up to the Quaker standard—*a standard which is not maintained by any other flour.*

The chemists and bakers at the Quaker Mills take the "chance" out of your baking if you use

Quaker Flour

Always the Same-Always the Best

Packed in usual sizes. Try Quaker the next time you order flour.

THE QUAKER MILLS
PETERBOROUGH and SASKATOON

203

DISTRIBUTORS:

PETERBOROUGH — Roland Denne and all high class grocers.
BOBCAYGEON — Wright and LeBer.
DOURO—P. G. Towns.
ENNISMORE—R. J. Killen.
ENNISMORE—P. G. Sullivan.
HASTINGS— H. M. Fowlds & Son.
KEENE—W. N. Fletcher.
KEENE—G. S. Taylor.
LAKEFIELD—W. J. Charlton.
MILLBROOK—Atwood & Sheppard, Burnham Bros.
NOGIE'S CREEK—J. L. Beatty.
NORWOOD — Waters & Company.

APEX

10 Inch Double Sided Phonograph Records

65c FOR XMAS

Apex Records are appreciated as Xmas gifts by all, and they last a long time too.

You can spend as much or as little as you please by giving Apex Records.

The Apex Catalog includes the best Standard, Sacred, Vocal and Instrumental selections.

Also all the New Popular Hits

Tomorrow 458 461 — Lest You Forget 551 585
Old Favorite Waltzes 460 — Chicago 4390
Leaves Come Tumbling 4346 — Coal Black Mammy 463 584
Gee! But I Hate To Go Home Alone 4337 588

Xmas Records

Silent Night 456 — O Christmas Tree 456
Chimes 560 561 — In a Toy Shop 4208
Christmas Hymns 4207 — The Holy City 4209
Hymns of the Old Church Choir 550

Standard Music

Monastery Garden 4342 — Bells of St. Mary's 500
Sweet Adeline 4002 — Chu Chin Chow 546
Souvenir 562 — Humoresque 567
I Hear You Calling Me 534 — Annie Laurie 535

The Sun Record Company, 210 Adelaide Street, West, Toronto.

IS COMING

SHOP EARLY

Let Last Year's Experience

∴ BE YOUR GUIDE ∴

HAVE you forgotten the scramble---the hurry and inconvenience of late shopping last Christmas? It will be the same this year---for the late shoppers. Those who do their shopping now have the advantage of complete assortments---avoiding crowds and unpleasant jams and can select from complete stocks with deliberate thought and without hurry.

Bear in mind that most stores are in full trim for the Holiday season and those who shop now fare far better as to comfort and convenience than those who procrastinate.

This page is inserted by The Examiner as a message from our advertisers to our subscribers.

SMOKE
OLD CHUM
TOBACCO
The Largest Sale of any Brand in Canada
"QUALITY TELLS"
Packages 15¢ & 25¢ Also in ½ lb. tins

Wound Healed Through Radio

CINCINNATI, O., Dec. 14.—When the war ended, Superior Judge Robert S. Marx, former commander of the Disabled Veterans of the World War, didn't think much of that piece of shrapnel in his neck.

But as soon as it interfered with his enjoyment of broadcast radio concerts out went the shrapnel.

Judge Marx had been continuing at his daily work for the last four years, never giving a thought to the wound that sent him back from the front. It was a cherished souvenid of the war, and although it was dangerously near the mastoid glands his physician did not believe an operation necessary.

But the judge nor his physician figured on the radio fever that followed soon after the war. The judge fell a victim, got a receiving set into his home and listened in.

There came a difficulty. That piece of steel in Judge Marx's neck interfered with the proper reception of the radio concerts. It was near enough to the ear to cause magnetic attraction as soon as the sensitive receivers were attached.

The magnet of the earphone tended to pull the piece of shrapnel towar dit, with the result that the metal's movement irritated the tissues around it. It was dangerous to the judge's health and it spoiled his evening's fun.

So Judge Marx had the shrapnel taken out. Now he has no trouble hearing the nightly radio entertainments.

And the souvenir rests on the mantelpiece.

WASHINGTON PAPERS VANISH WHEN WANTED

WASHINGTON, Dec. 1. Special.—Secret files wanted by the prosecution in the Daugherty impeachment case, vanish mysteriously from the Department of Justice.

Mother and Her Baby Are Relieved of Eczema

Mrs. Peter A. Palmer, Salt Burn, Sask., writes:

"Dr. Chase's Ointment has completely relieved me of eczema and piles. I also used this Ointment for my baby, who broke out in eczema. A few applications were all that was necessary in her case. Dr. Chase's Ointment has been worth a hundred dollars to me—before using it I had spent a great deal more than that in unsuccessful treatment from doctors. We have also used Dr. Chase's other medicines, the Nerve Food having restored my health after suffering from severe nerve trouble when a girl."

DR. CHASE'S OINTMENT

60 Cents a box, all dealers, or Edmanson, Bates & Co., Ltd., Toronto

This Week "COLONIAL MAID" WASHES BETTER THIS
SPECIAL BlueBird ELECTRIC CLOTHES WASHER WEEK
DEMONSTRATION
OF THE FAMOUS "BLUEBIRD"

ELECTRIC WASHING MACHINE AT THE SHOWROOM OF
The F.R.J. MacPherson Co. Ltd.
450 GEORGE STREET
Come in and let "Miss Blue Bird" show you the Best Way of Washing.
SEE OUR WINDOW. SPECIAL TERMS

FRENCH CABINET BEHIND POINCARE

Approves of Premier's Attitude at Conference in London.

PARIS, Dec. 13. — (Canadian Press.)—The French Cabinet to-day approved the attitude taken by Premier Poincare at the London conference on reparations, after hearing the French Premier's report. It also expressed agreement with him in a declaration to be made to the Chamber of Deputies Friday, when it is forecasted he will ask for a free hand in reparations negotiations and for like freedom regarding seizure of pledges permitted under the Versailles agreement.

The Premier told his colleagues of the cabinet that he had brought back from London assurance that the differences between France and Great Britain in execution of the Treaty of Versailles would henceforth be discussed in an amicable spirit, unaccompanied by press campaigns against either country, and that a final disagreement would not menace the existence of the Entente.

Germany's Position.

The foreign office to-day was as much pre-occupied with the situation in Germany as with the aftermath of the London conference. The reported repudiation by German manufacturers of Chancellor Cuno's reparation proposition was interpreted in official circles as a fresh indication of the belief held here that no German government will find the support necessary for any programme for carrying out of the Treaty of Versailles.

Premier Poincare made it clear to interviewers last night that he will announce at the resumption of the Parliamentary debate on the French foreign policy that the Government retains the right to use a free hand in seizing security for Germany's debt. The time for threats without acts has passed, he said, and the government had finally resolved to act, even if alone.

MAY ASK BLANKET COMBINE RIGHTS.

State Governors and Governors-Elect May Tackle This Problem.

WHITE SULPHUR SPRINGS, W. Va., Dec. 14.—(United Press).—A movement to obtain blanket rights for states to effect "combinations" and enter into agreements for concerted action on certain industrial and economic problems probably will be got under way at the fourteenth annual conference of State governors and governors-elect meeting here for three days starting to-morrow, according to Miles C. Riley, secretary of the conference.

A Federal constitution nor prohibits the commonwealths from entering into agreements "except by permission of Congress." Granting of this required permission sometimes delays imperative action fy the states for an uncomfortable period, Riley said.

The governors' tentative proposal is to interpret the wording of the law inversely so as to allow Congress to pass legislation allowing states to effect combinations on certain general types of problems, and to get such a law passed by the national legislature.

Waterpower navigation and boundary disputes are the main problems that would be handled under such permisison.

Such a campaign would not be subjected to on attempt at immediate adoption but will be discussed perhaps until next year's conference, in order to crystalize the idea Riley said

Specific and immediate conditions that will come under the fire of the executives' discussions include the Ku Klux Klan crime waves in states, state administration budget systems, farm loans and the St. Lawrence deep waterway to the Atlanic.

The sessions of the governors will be held in The Greenbier, a resort hotel here.

RESULTS OF SALVATION ARMY TAG DAY.

The Salvation Army Building Fund is still growing, and the tag day brought in the amount of $432.17 —and Adjt. Smith desires to thank all who helped or contributed.

Subscriptions previously reported	$2,148.53
Results of Tag Day	432.17
J. E. Henderson	5.00
Mrs. R. J. Weir	5.00
W. A. Payne, R.R. No. 4	10.00
A Friend	5.00
Total	$2,605.70

TURKEY READY TO SIGN PACT

Will Join the League of Nations as Soon as Peace is Signed.

LAUSANNE, December 14.—Canadian Press. — Turkey will join the League of nations as soon as peace is signed at Lausanne. Ismet Pasha announced at the Near East Conference to-day, he fact.

As the league exercises a general supervision over minority populations Ismet's announcement was interpreted as meaning that Turkey will accept the League's supervision over the Christian peoples of Turkey.

Ismet said that Turkey was ready to accord the same treatment to the minorities as provided in the treaties exchanged between the various European countries.

This Ismet declared was not because of the menacing words of Lord Curzon, the British foreign secretary as voiced yesterday, but because the Turkish national pact required it.

Turkish delegates said that Turkey acepted a general amnesty to political prisoners. He would decline however to establish national homes for Armenians.

Turkey accepts in principle, application to national minorities in her territory of clauses on this subject inserted in Austrian, Bulgarian and other eace reaties, Ismet Pasha declased at this mornin's session of the Near East conference, and also the granting of anesty to members of these minorities.

AMERICAN LEAGUE BAN FLUKE HOMERS

NEW YORK, Dec. 14.—(Special). —American League seeks to make home run safe for democracy and will ban fluke homers.

Since Viking Days
cod-liver oil, now known to be exceptionally rich in the vitamines, has been a means of health and strength to tens of thousands.
Scott's Emulsion
is cod-liver oil direct from the "Land of the Vikings," made into a form not unlike rich cream. *It helps make and keep boys, girls and grown people sturdy.*
Scott & Bowne, Toronto, Ont. 22-22

CANADA SENDS NOTE GREETINGS IRELAND

Messages of Good Will Exchanged Between the Two Countries.

OTTAWA, Dec. 14.— (Canadian Press.)—Message of good will exchanged between governments of Canada and of Irish Free State, were made public last night by the Prime Minister. In his cable to President Cosgrave of the Irish Free State, Premier King said: "My colleagues in the government of Canada join me in welcoming the Irish Free State into the brotherhood of self governing Dominions of the British Empire. We send best wishes for peace, progress and prosperity in all that pertains to Ireland's future.

(Signed) Mackenzie King."

Reply of President Cosgrave follows:

"Sincere thanks for good wishes and kind words of welcome into the brotherhood of nations following commonwealth. My colleagues and myself on behalf of the Irish people send best wishes for continued prosperity of your great Canadian nation.

(Signed) "Cosgrave, President Irish Free Sttae."

Santa Claus calls on DEAN

With His Reindeer Train of Christmas Candies
In Many Delicious Kinds and Low Prices

PEANUT CRISP - - - - - - 25c a lb. 2 lb. for 26c.
Home-Made Candies, such as lemon, strawberry, peppermint, clove, wintergreen, etc., per lb. 15c
Patterkisp, regular 50c lb., for 35c
Cowan's Medallions, Cowan's Maple Buds and Cowan's Lunch Bars. Regular 60c. These specials for Saturday only, per lb. 49c
Dufresne Burnt Almonds, per lb. 59c
Juicy Maraschino Cherries. Nothing better in town. Per lb. 69c
Patterson's Hand-Dipped Chocolates. Nothing in town can beat it. Regular 60c, for, per lb. 29c
Cowan's Peanut Bars 13 for 25c
Christmas Candy Canes, all sizes, from 1c Up

WHOLESALE AND RETAIL
DEAN'S CANDY SHOP
301 GEORGE STREET PHONE 1908W OPP. CAPITOL THEATRE

Renew Your Subscription.

Read the Want Ads.

GIFTS FOR MEN from OAK HALL STORE

None Too Early to make your Christmas Selections, all purchases for Gifts are put up in neat Christmas Boxes. An Oak Hall Gift is a Guarantee of Quality and Service.

Everything for a Man's Christmas

Just What I Wanted — From — OAK HALL

Things that Men Like for "HIM"

SCARFS AND MUFFLERS
So necessary for cold days and for dress purposes. We have the right kind, wool, mercerized and silk.
$1.50 to $3.95

CHRISTMAS HOSIERY
For day wear, evening wear. Plain cashmere, silk, silk and wool. Lots to choose from.
50c to $1.50

NIFTY SHIRTS.
For office, for evening wear, plain and fancy weaves, in all the best makes. Soft cuffs, coat style. Assorted sleeve lengths.
$1.19 to $4.00

HOUSE COATS
For the man who likes rest and comfort. A neat heather mixture with fancy collar and cuffs, silk corded edges and pockets. Special at
$10.00

NEW NECKWEAR
An ideal gift for a man is a new tie. We have all the best weaves and patterns and latest shapes, and hundreds to choose from.
75c to $1.50

GOOD GLOVES
Grey and tan suedes, silk and wool lined, also unlined, as well as some nice silk chamois for dress wear.
$1.75 to $5.00

HOUSE GOWNS
Fancy eiderdown in all sizes and colors. Full and roomy, with girdle of silk. A most useful gift.
$8.50 to $13.50

SWEATER COATS
A sweater coat is a pleasing gift. We have all colors and sizes, with and without collars, both wool and worsted. Prices,
$5.50 to $8.00

OTHER SUGGESTIONS

Handkerchiefs	Belts	Dress Shirts
Umbrellas	Initial Buckles	Pyjamas
Braces	Hats	Night Shirts
Garters	Caps	Sweaters
Collars	Underwear	Auto Gloves, etc.

All our outfitting is of highest standard. Presents in Holiday Boxes, and we will make any changes desired after Christmas.

409-11 George Street OAK HALLS, LTD. Phone 944

A TEA YOU'LL ENJOY

In ½ and 1 pound cartons

21

Once Victim of Robbers Becomes Bandit Himself

DETROIT, Dec. 12.—"It takes a thief to make a thief!" This paraphrase of the old bromide is Homer Noel's explanation of why he is in the Wayne County Jail, a confessed bandit and impostor; accused by his own word of having been a participant in the slaying of Alexander Dombrowski, slain Jan. 24, by a group of men who pretended that they were Federal prohibition agents.

Noel spent his boyhood on his parents rock-strewn farm near Lowell, Mass. His school was a tiny brick structure at the turn of the road, his work in the almost sterile fields his father tried to till, and his pleasures he found along a gurgling trout stream, and among the oak slashing in the fall, where the quail and grouse drummed, and awakened the thunder of his rusty hammer gun.

Parents Move.

Tiring of the farm, Noel's father and mother moved to Lowell. Life in the city, however, was too complicated and expensive, so they bought a smaller farm, and moved back to the soil.

There was no room on this land for Homer. With $300 in his wallet, he found that work was not to be had for the asking. He saw his savings dwindle fast and poverty in prospect.

He constructed to take $1,500 worth of whiskey into Ohio, and started with his load. Somewhere along the way, some men better schooled in the rules of this new game, stole the whiskey, and incidentally presented him with an idea.

He returned to Detroit and became a professional masquerader He wore a spurious Federal badge, and his prey was the bootlegger. He found stealing whiskey more profitable than making it.

Becomes Bolder.

He participated in the robbery of the Turner Cartage Co. warehouse, last February, he says when $100,000 worth of alcohol was stolen; he was one of several men who posed as Federal officers and seized three boatloads of liquor that were landed at Ford city in March; and once, he took a bootlegger to the Federal Building here and made him turn over a $2,000 "fine."

Likewise it was Homer Noel, "the Federal liquor agent," who stalked brusquely into the home of Dombrowski and started a search for liquor. It was when he came back from that search, he says, that he found Dombrowski dying from bullets fired by the other "officers" in the party.

HON. F. C. BIGGS ASKED TO EXPLAIN POLICIES

TORONTO, December 14. Special.—Bigsg answers heated criticisms of highway policy at the U.F.O. convention.

FOUND WONDERFUL RELIEF FROM CONST PATION BY USING MILBURN'S LAXA-LIVER PILLS

Constipation is one of the most prevalent troubles the human race is subject to, and is the greatest cause of many of our ailments, for if the bowels cease to perform their proper functions all the other organs will become deranged.

Keep your bowels working gently and naturally by the use of Milburn's Laxa-Liver Pills, and thus do away with the constipation and all other troubles caused by it.

Mrs. A. R. Spence, Springhill, N S., writes:—"I have suffered for some time from constipation, and was advised by a friend to try Milburn's Laxa-Liver Pills. After taking a vial of them I have found wonderful relief, and would advise all those who are constipated to give them a trial, for I feel sure they will also receive the same benefit I did."

Price 25c. a vial at all dealers or mailed direct on receipt of price by The T. Milburn Co., Limited, Toronto, Ont.

The RED HOUSE MYSTERY

by A. A. MILNE

(Continued From Our Last Issue)

From the beginning Antony had seen this answer coming and had drawn back from it. For, if Mark had been killed, it seemed such a cold-blooded killing. Was Cayley equal to it?

Bill would have said "No," because Bill wouldn't have killed anybody in cold blood himself, and because he took it for granted that other people behaved pretty much as he did. But Antony had no such illusions. Murders were done; murder had actually been done here, for there was Robert's dead body. Why not another murder?

Had Mark been in the office at all that afternoon? The only evidence (other than Cayley's, which obviously did not count) was Elsie's. Elsie was quite certain that she had heard his voice. But then Bill had said that it was a very characteristic voice—an easy voice, therefore, to imitate. If Bill could imitate it so successfully, why not Cayley?

But perhaps it had not been such a cold-blooded killing, after all. Suppose Cayley had had a quarrel with his cousin that afternoon over the girl whom they were both wooing. Suppose Cayley had killed Mark, either purposely, in sudden passion, or accidentally, meaning only to knock him down. Suppose that this had happened in the passage, say about two o'clock. Suppose Cayley there, with the body at his feet, feeling already the rope round his neck; his mind darting this way and that in frantic search for a way of escape; and suppose that suddenly and irrelevantly he remembers that Robert is coming to the house at three o'clock that afternoon—automatically he looks at his watch—in half an hour's time. . . .

Antony pictured to himself Cayley in the passage, standing over the dead body of his cousin, and working it out. How could Robert be made to seem the murderer, if Robert were alive to deny it? But suppose Robert were dead, too?

He looks at his watch again. (Only twenty-five minutes now.) Suppose Robert were dead, too? Robert dead in the office, and Mark dead in the passage—how does that help? Madness! But if the bodies were brought together somehow . . . And Robert's death looked like suicide? . . . Was it possible?

Madness again. Too difficult. (Only twenty minutes now.) Too difficult to arrange in twenty minutes. Can't arrange a suicide. Too difficult . . . Only nineteen minutes. . . .

And then the sudden inspiration! Robert dead in the office, Mark's body hidden in the passage—impossible to make Robert seem the murderer, but how easy to make Mark Robert dead and Mark missing; why, it jumped to the eye at once. Mark had killed Robert accidentally; yes, that would be more likely—and then had run away. Sudden panic. . . . (He looks at his watch again. Fifteen minutes, but plenty of time now. The thing arranges itself.)

Was that the solution, Antony wondered. It seemed to fit in with the facts as they knew them; but then, so did that other theory which he had suggested to Bill in the morning.

"Which one?" said Bill.

They were sitting in the copse above the pond, from which the Inspector and his fishermen had now withdrawn. Bill had listened with open mouth to Antony's theory, and save for an occasional "By Jove!" had listened in silence. "Smart man, Cayley," had been his only comment at the end.

"That Mark had killed Robert accidentally and had gone to Cayley for help, and that Cayley, having hidden him in the passage, locked the office door from the outside and hammered on it."

"Yes, but you were so dashed mysterious about that. I asked you what the point of it was, and you wouldn't say anything." He thought for a little, and then went on, "I suppose you meant that Cayley deliberately betrayed Mark, and tried to make him look like a murderer?"

"I wanted to warn you that we should probably find Mark in the passage, alive or dead."

"And now you don't think so?"

"Now I think that his dead body is there."

"Meaning that Cayley went down and killed him afterward—after you had come, after the police had come?"

"SEE ANYTHING?" SAID ANTONY AT LAST.

"Well, that's what I shrink from, Bill. It's so horribly cold-blooded. Cayley may be capable of it, but I hate to think of it."

"But, dash it all, your other way is cold-blooded enough. According to you, he goes up to the office and deliberately shoots a man with whom he has no quarrel, whom he hasn't seen for fifteen years!"

"Yes, but to save his own neck. That makes a difference. And I think that Mark's dead body is in the passage now, and has been there since, say, half-past two yesterday afternoon. And tonight Cayley is going to hide it in the pond."

Bill pulled at the moss on the ground beside him, threw away a handful or two, and said slowly, "You may be right, but it's all guess-work, you know."

Antony laughed.

"Good Lord, of course it is," he said. "And tonight we shall know if it's a good guess or a bad one."

Bill brightened up suddenly.

"Tonight," he said. "I say, tonight's going to be rather fun. How do we work it?"

Antony was silent for a little.

"Let's put ourselves in Cayley's place," said Antony, puffing slowly at his pipe. "He's got the body, or whatever it is, in the passage. What will he do next?"

"Come out again," said Bill helpfully.

"Yes; but which end?"

Bill sat up with a start.

"By Jove, you mean that he will go out at the far end by the bowling-green?"

"Don't you think so? Just imagine him walking across the lawn in full view of the house, at midnight, with a body in his arms. He can get out by the bowling green, and then come to the pond without ever being in sight of the house at all."

"You're right. Now, what's the next thing?"

"The next thing is to mark the exact place in the pond where he drops—whatever he drops."

"So that we can fish it out again."

"If we can see what it is, we shan't want to. The police can have a go at it tomorrow. But if it's something we can't identify from a distance, then we must try and get it out. To see whether it's worth telling the police about."

"I—yes," said Bill, wrinkling his forehead. "Of course, the trouble with water is that one bit of it looks pretty much like the next bit. I don't know if that had occurred to you."

"It had," smiled Antony. "Let's come and have a look at it."

They walked to the edge of the copse, and lay down there in silence, looking at the pond beneath them.

"See anything?" said Antony at last.

"What?"

"The fence on the other side."

"What about it?"

"Well, it's rather useful, that's all."

"Said Sherlock Holmes enigmatically," added Bill. "A moment later, his friend Watson had hurled him into the pond."

Antony laughed.

"I love being Sherlocky," he said. "It's very unfair of you not to play up to me."

"Why is that fence useful, my dear Holmes?" said Bill obediently.

"Because you can take a bearing on it. You see—".

"Yes, you needn't stop to explain to me what a bearing is."

"I wasn't going to. But you're lying here"—he looked up—"underneath this pine-tree. Cayley comes out in the old boat and drops his parcel in. You take a line from here on to the boat, and mark it off on the fence there. Say it's the fifth post from the end. Well, then I take a line from my tree—we'll find one for me directly—and it comes on to the twentieth post, say. And where the two lines meet, there shall the eagles be gathered together. Q. E. D. And there, I almost forgot to remark, will the taller eagle, Beverley by name, do his famous diving act. As performed nightly at the Hippodrome."

Bill looked at him uneasily.

"I say, really? It's beastly dirty water, you know."

"I'm afraid so, Bill. So it is written in the book of Jasher."

"Of course I knew that one of us would have to, but I hoped—oh, well, it's a warm night."

"Just the night for a bathe," agreed Antony, getting up. "Well now, let's have a look for my tree."

They walked down to the margin of the pond and then looked back. Bill's tree stood up and took the evening, tall and unmistakable, fifty feet nearer to heaven than its neighbors. But it had its fellow at the other end of the copse, not quite so tall, perhaps, but equally conspicuous.

"That's where I shall be," said Antony, pointing to it. "Now, for the Lord's sake, count your posts accurately."

"Thanks very much, but I shall do it for my own sake," said Bill with feeling. "I don't want to spend the whole night diving."

"Fix on the post in a straight line with you and the splash, and then count backward to the beginning of the fence."

"Right, old boy. Leave it to me. I can do this on my head."

"Well, that's how you will have to do the last part of it," said Antony with a smile.

He looked at his watch. It was nearly time to change for dinner. They started to walk back to the house together.

* * *

At midnight the pond was waiting for them, more solemn in the moonlight. The trees which crowned the sloping bank on the far side of it were mysteriously silent. It seemed that they had the world very much to themselves.

Almost unconsciously Antony spoke in a whisper.

"There's your tree, there's mine. As long as you don't move, there's no chance of his seeing you. After he's gone, don't come out till I do. He won't be here for a quarter of an hour or so, so don't be impatient."

"Righto," whispered Bill.

Antony gave him a nod and a smile, and they walked off to their posts.

(Continued in Our Next Issue)

RUM-RUNNING BY AIRPLANES PAYS

Profitable Business Between Montreal and Long Island, N.Y.

NEW YORK, Dec. 15.—(By Canadian Press).—Liquor running by airplanes from Montreal to Long Island points has become so profitable that many aviators, including one of the foremost fliers on the continent, have entered the bootlegging game, according to Frank J. Hale and James L. Kerrigan, Federal dry agents investigating liquor law violations in New York and New Jersey coastal counties.

Aviators inclined toward the adventure of liquor running, said Kerrigan in a recent interview, are experiencing no difficulty in getting financial backing. With the demand for liquor exceeding the supply, he declared, "responsible business men are underwriting the purchase of flying machines."

"We know of one instance," asserted Kerrigan, "where a Wall Street broker made arrangements for an aviator to obtain cargoes of liquor in Montreal. The liquor was purchased by the broker. The full story of his operations has been told us by this particular aviator, but we cannot make an arrest until we have absolute evidence on which to build a case.

"The aviator who conspired with the broker to bring liquor over the border went into the bootlegging game, he told us, more on a dare than as a money-making scheme. The profits were so large, however, that he continued to make trips to Montreal. Forty-five trips between Montreal and a Long Island landing field netted this aviator alone $30,000 for a summer's work. The round trip from Montreal to his Long Island landing field, he said, was made in a day.

"This man was under a verbal contract, according to his story, to supply liquor to a group of wealthy men associated with the broker who had underwritten the flights. On each one of his trips he brought over the border thirty-five cases of whisky, for which he received $20 a case as a transportation fee. The liquor previously had been purchased by the broker. After he had discharged his cargo without being apprehended there was no danger in his admitting that he had brought the stuff in because the evidence was well hidden.

"Rutland, Vt., is the stopping place of the air fleet engaged in bringing in the liquor. A field has been fixed up there so that the fliers can get fuel and other supplies.

"My route was from Lond Island obliquely across Manhattan Island," the aviator is alleged to have told Hale and Kerrigan, "and then paralleling the Hudson to Albany, where I veered easterly to Rutland. From Rutland I flew northwest to the northern edge of Lake Champlain. A few minutes later broughter me to the airdrome, outside of Montreal. While this was a semi-government field I was able to arrange for landings there.

"The Canadian inspectors whom I frequently met at the airdrome," the aviator is quoted as saying, "treated me cordially enough. Once in a while they would snoop around when I landed. They were watching for aviators who tried to "double up"—to smuggle a load of silks and other merchandise into Canada on the return trip.

"Through airdrome gossip, which I heard at Montreal while waiting for my plane to be loaded I learned of various schemes employed by pilots to preclude the possibility of getting evidence against them in the event of capture.

"I heard of one chap who had installed a trap door to the floor of his liquor compartment. In the event of threatened capture he could pull a string and dump his cargo. The liquor would be ruined, of course, but there would be no evidence of bootlegging. Another flier, I hear, always camouflages his machine by changing various markings before each trip and he always leaves Canada by a different route from which he entered.

"The game of transporting wet goods from Canada to Long Island is safe enough. There seems only a remote possibility of arrest. In my neighborhood in Long Island there are many planes in the air throughout the day and the police would have a merry time singling out one as being suspicious. I imagine the army fliers if overtaken and ordered to descend probably would flip a sneering wing at the sky cop and zoom elsewhere.

"The transportation of liquor by airplane is safe also, because there are few restrictions for airmen. No registration of machines is necessary, and here it is that the air smuggler has a decided advantage over his associates who travel overland. They must apply much 'grease' on trips from Canada and constantly are being double-crossed, highjacked and defrauded by employees.

"Even if overhauled in the air there has always been for me the possibility of escape in my fast plane. But to reduce the chances of detection to the minimum I made a slight alteration in my machine. By inserting a sliding panel painted the color of my fusilage over the aperture of the rear cockpit I made my ship look like a one seater. It required knowledge of that panel to scrutinize the inside of my fusilage without tearing it to pieces.

"At an expense of about $50 to myself I have made forty-five trips to Montreal, bringing back with me each time thirty-five cases of whisky, for which I was paid $700 in transportation fees."

Congress will be asked by the Prohibition Enforcement Department, Mr. Hale said, to pass laws restricting flights and promulgating regulations that will lessen the possibility of flycrafts having such liberties as they now enjoy.

The "Koh-i-nur," probably the most famous, though not the largest of the world's great diamonds weighs 102.75 carats and is said to have been found in India long before the Christian era.

DIABETES

Is not incurable if you diet with Jireh Dietetic Flour and Foods. Superior to Gluten Flour and more palatable. Recommended by physicians, and sold by leading grocers. Literature and Diabetic Cook Book with Menu Table sent free on request. Jireh Food Co., Brockville, Ont.

For Sale by
W. H. HAMILTON, 138 Simcoe St.
Peterborough - Ontario

WONDERFUL THE WAY IT HELPED HER

So Writes Mrs. Lemery Regarding Lydia E. Pinkham's Vegetable Compound

Brockville, Ontario, — "I took Lydia E. Pinkham's Vegetable Compound for weakness and female disorders. I was so weak at times that I could not stand up. I had been this way for nearly three years and the different medicines I had taken had not done me any good. I found one of your little books in my door one day and thought I would give it a trial. I am now on my fifth bottle and it is wonderful the way it has helped me. I am feeling much better, have no weak spells and can do all my work now. I am recommending your Vegetable Compound to all I know and you can use my testimonial to help other women."—Mrs. Casey Lemery, 176 Abbott St., Brockville, Ontario.

Lydia E. Pinkham's Vegetable Compound is a medicine for women's ailments, and has a record of nearly fifty years behind it.

APPOINTED SHERIFF FOR TWIN COUNTIES

TORONTO, Dec. 14.—(Canadian Press).—Charles W. Vandervoort, of Napanee, has been appointed Sheriff for Lennox and Addington, and G. F. Rutlan, K.C., of Napanee, has been appointed Police Magistrate for the same constituency.

RADIO A HUGE INDUSTRY

The immensity of the ardio industy is shown by the fact that one plant alone, where radio sets and parts are manufactured, employs 3000 persons and expects ultimately to have 5000 on the job. Another large plant employs 1000 persons and ships out an average of 1200 receiveing sets a day.

DRINK HOT WATER BEFORE BREAKFAST

Says you really feel clean, sweet and fresh inside, and are seldom ill.

If you are accustomed to wake up with coated tongue, foul breath or a dull headache; or if your meals sour and ferment, you have a real surprise awaiting you.

To-morrow morning, immediately upon arising, drink a glass of hot water with a teaspoonful of limestone phosphate in it. This is intended to first neutralize and then wash out of your stomach, liver, kidneys and thirty feet of intestines all the indigestible waste, poisons, sour bile and toxins, thus cleansing, sweetening and purifying the entire alimentary canal.

Those subject to headaches, backaches, bilious attacks, constipation or stomach trouble, are urged to get a quarter pound of limestone phosphate from the drug store and begin enjoying the morning inside bath.

Just as hot water and soap cleanse, purify and freshen the skin, so hot water and a teaspoonful of limestone phosphate act on the stomach, liver, kidneys and bowels. Limestone phosphate is an inexpensive white powder and almost tasteless.

TEACH WOMEN ART OF SHOPPING

ELIZABETH DYER

Most husbands and fathers would agree that women are natural born shoppers and that they don't need to be taught—it's a gift.

The point is, however, that many of them do need to be taught intelligent buying so they can get the vaue of the dollars they spend.

For this reason, New York University has adde a course in buying, and Miss Elizabeth Dyer has been made the instructor.

Miss Dyer is a Vassar graduate, whose desire to do social service took her to a department store. Her educational work among the girl clerks and her experiences there gave her such a wide knowledge of selling that she decided to make retailing her career.

One of her tasks is to arrange for actual store experience in the big New York department stores for students of the university.

Movie News

NEW YORK, Dec. 15.—"Hungry Hearts," as cinema plays go, is rather drab except for the dramatic characterization of Rosa Rosanova in mother role. However, it lends itself to synchronization with stirring music and the ear can thus bring stimulation not sensed by the eye.

I watched S. L. Rothafel, director of the Capitol, the world's largest theater, score "Hungry Hearts." Erno Rapee, musical director, and a piano player were with him in the small projection room.

Several bars of the "Volga Boat Song" were played as introduction, the tempo of the music being varied with the tempo of the film's action. The opening scenes are in Russia. A letter arrives from America. "Now 'Hail Columbia,'" Rothafel shouted. "Play it slowly." That incident over, a Russian folk dance was ordered by Rothafel, projection of the film being stopped until a suitable air was hit upon.

Then the boat bringing the immigrants was shown passsing the Statue of Liberty. Rothafel was on his feet, shouting out the notes of "Hail Columbia," the pianist playing fortissimo.

Rothafel seemed in a mad frenzy of patriotism. He could easily have imagined himself chorus leader in the steerage of the boat, swinging his arms in rhythm with the music However, he was in no frenzy. He was simply letting his imagination have full sway, magnifying the reaction of the song on himself in proportion to the 3,400 people who would be sitting in the theater when the orchestra would play it as accompaniment to the picture.

Sitting in the theater later he changes from one theme to the other were hardly perceptible. Unless one is given to analysis, to minute examination of his entertainment, one is not aware whether it is the picture or the musical accompaniment which plays upon its emotions.

My enthusiasm for "Hungry Hearts" seems somewhat diminished since I previewed the film five months ago. This diminution may be due to the fact that I have seen the picture three times. As in the case of books, plays and pictures, only the great photoplays bear repetition.

Mrs. E. J. Worth writes from Edson, Alberta, Canada, to ask what opportunity the screen holds for historical plays.

"Robin Hood," "Orphans of the Storm," "When Knighthoood Was in Flower," "Passion" and "Deception" have demonstrated the worth of European history as material for screen drama. American history offers even more interesting material. The surface was scratched by "To-Have and To Hold" and "In the Days of Buffalo Bill." Paramount is now filming a story of the western pioneer days in "The Covered Wagon." Charles Ray is filming "The Courtship of Miles Standish." The romance of the whaling schooners is shown in Elmer Clifton's "Down to the Seas in Ships" which will be reviewed in these colums. And "The Birth of a Nation" is one of the greatest pictures ever made.

This seems to be sufficient premise to assert that American historical romances offer a wider field than an other source for the immediate future of the photoplay.

* * * *

Turning to the London Saturday Review, it is pleasant to read and fense of the photoplay so adequately, expressed as in the following excerpt, written by James Agate:

"The implication that the film cannot be considered a form of art I am sure, utterly wrong. Art is not an immutable thing, rigidly contained within fixed laws. The principle of beauty may be unalterable; its expression must keep pace with mechanical invention. Those who wilfully deny the esthetic possibilities of the film seem to be to belong to the slightly demented order of beings who would go back to printing in black letter, hand loom weaving the viol da gamba and the toga. Art stopped short neither with the Empress Josephine nor with Mr. Edison. What a mess of it serious composers would have made if they had stopped resolutely at the harpsichord and ignored the piano! The piano was bound to come, and the artist could best defend it from the vulgar by using it himself. So, too, the cinema had to come, and our dramatists can best preserve this new medium of drama from the clowns by utilizing it themselves. Synchronization is in the air, and I am persuaded that the operatic composer will do well to consider the screen scenario as the peg upon which he must, sooner or later, hang his score."

Rumor. Straight from my Hollywood Listening Post. Jobyna Ralston, 17, is to succeed Mildred Davis as leading lady in Harold Lloyd's comedies. Mildred, after several years with Lloyd is to be starred. Bebe Daniels started to stardom that way. Jobyna has been acting in Hal Roach comedies.

GIRL MISSING, YOUTH JAILED.

Police Suspect She Was Slain or Took Own Life After His Refusal to Marry.

BAY CITY, Mich., Dec. 15.—Albert Mutart, 18 years old, is in jail while police and Bay County autdorities are searching for Eleanor Irving, 14-year-old schoolgirl, who has been missing since she went on an automobile ride with Mutart, her sweetheart, Sunday evening.

The girl's father, Charles Irving, believes the girl was slain, or has taken her own life. Search is being made along the shore of Saginaw Bay, at Waterworks Park, on the theory that she may have thrown herself into the bay, and an alarm has been broadcast throughout Northeastern Michigan.

Mutart has admitted, police say, that the girl threatened to kill herself unless he married her at once. He said that he drove her out to the park, deserted at this time of the year, that they had a quarrel there, and that he later drove her back to the city. She left his car, he said, at Thirteenth and Water streets about 8 p. m. and he denies he has seen her since.

The police are not certain, however, that Mutart has told all that he knows. They point to the finding of a hair ribbon and a part of the girl's coat belt, in Mutart's car, as possible evidence of a struggle. They say also that Mutart has not accounted satisfactorily for his movements between the time that he says the girl left him and 10 p.m., when he joined a boy friend.

The parents doubt that the girl is in hiding, as Mutart has suggested. She had never before absented herself from home without an explanation, and they believe, from their knowledge of her nature and habits, that she would return home if she could.

When the girl was last seen she wore a dark brown coat, brown satin skirt, brown oxfords, and blue velvet hat with a velvet crown. She weighs about 112 pounds, has light brown hair and is fair of complexion. She was a seventh-grade pupil at the Farragut Public School.

An uncle of the girl has gone to investigate a report that the girl was with friends there.

No charge has been placed against Mutart.

Up-to-date criminologist s agree that, while the hereditary criminal does exist, criminality produced by social and economic causes is far commoner an of much greater significance.

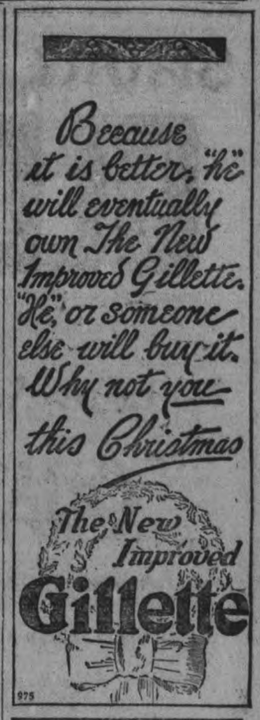

975

DEBATES THROUGH AIR.

Radio listeners may some evening a college debating team from the be entertained by a debate between west and another from the east. A series of intercollegiate debates has been suggested by some of the college societies. In such event, the debaters would remain at home and broadcast their talks from their own stations. This means a saving of time and money.

HEAD STUFFED FROM CATARRH OR A COLD

Says Cream Applied in Nostrils Opens Air Passages Right Up.

Instant relief—no waiting. Your clogged nostrils open right up; the air passages of your head clear and you can breathe freely. No more hawking, snuffling, blowing, headache dryness. No struggling for breath at night; your cold or catarrh disappears.

Get a small bottle of Ely's Cream Balm from your druggist now. Apply a little of this fragrant, antiseptic, healing cream in your nostrils. It penetrates through every air passage of the head, soothes the inflamed or swollen mucous membrane and relief comes instantly.

It's just fine. Don't stay stuffed up with a cold or nasty catarrh.

RETURNED SOLDIERS' INSURANCE EXPIRY DATE

An amendment to the Returned Soldiers' Insurance Act provides that insurance may not be granted on the lives of Returned Soldiers with or without dependents, in a serious condition of health from causes other than war service, or those without dependents, even when impairment is due to service. The amendment, however, contains the following proviso:

"Provided that applicants with or without pensionable disability who are so seriously ill that they have no expectancy of life, and who have dependents who are entitled to become beneficiaries under the contract as provided under the Act, shall be insurable under the Returned Soldiers' Insurance Act, up to, and inclusive of, 1st January, 1923."

Insurance may be granted in all cases where the impairment is due to service and the returned soldier has dependents.

Application may be made at any local office of the Department of Soldiers' Civil Re-establishment, or by mail to Soldiers' Insurance Division, Daly Building, Ottawa.

Applications not affected by the above will be accepted until September 1st, 1923. 24-20-15

Here They Are! Home for Christmas....

"CANADIAN Pacific trains are always comfortable. We made our reservations early and had a fine trip."

For Tickets, Rates and Information Call or Phone City Ticket Office. PHONE 18.

Traveled CANADIAN PACIFIC

NOW

BOTNICK Bros' Demonstration Sale

A Super Effort of a Great Store!

200 Women's and Misses' Trimmed Hats

Values $4. to $9.50 on Sale at

Smart Hats in Lyon's silk velvets, Panne plushes and felts. This is an exceptionally low price for a Hat so early in the season. A wonderful range of shapes and shades. Values, $4.50 to $3.95. On Sale till Christmas, each..... $1.98 $2.98 $3.98

Alaska Sable Trimmed Seal Coats

Have large collar and new shape cuffs of Alaska sable; 40 inches long, silk linings, full belted. Regular $275.00, for.....

$148.00

A SERIES OF SUPER SALES DEMONSTRATING THE BUYING POWER OF YOUR MONEY AT BOTNICK BROS.' DOUBLE STORES.

250 Georgette, Crepe De Chine, Tricolette and Lingerie Blouses, value to $9.98

Over two hundred and fifty Blouses and Overblouses, hand embroidered, beaded, braided and lace trimmed styles, in georgette, crepe de chine, tricolette and wash materials. There is a wonderful variety of new and pretty colors to choose from. Values to $9.98. Demonstration Sale price.... 98c to $3.98

Extraordinary Sale of Women's Sweaters

Value to $8.50 Now . . $1.98

A GENUINE DEMONSTRATION OF BOTNICK BROS.' MERCHANDISING

Hundreds of beautiful Sweaters, bought in a special purchase for quick selling. Tuxedo coats, pullovers in wool mohairs and knitted jersey cloths. Colors include sand, Copen., navy, bisque, grey, mauve, henna, purple and scarlet. Values to $8.50. Demonstration Sale price, each, $1.98

A FEW AT $2.98 AND $3.98

Quality Coats for Misses & Women $9.98

When Prices Unite with Quality, as in this Sale, the Values become Very Impressive

We announce this as the greatest Sale of Coats that has ever taken place at BOTNICK BROS. Every Coat is new, worthy in style, quality and workmanship.

LUXURIOUSLY FUR TRIMMED—Mouffion, natural and brown; beaverine and seal.

Styles for every figure—wrappy effects, long waist Coats, straight line draped styles, belted and bloused models. Fashioned in soft pile fabrics—duvetyne and velours. Values, $25.00 to $50.00. Demonstration Sale prices,

$9.98 $19.50 $24.50

Others $17.50 and $24.50

Moire Thistledown and Cotton Taffetta Petticoats

REGULAR $1.25, $1.50 AND $2.00

200 splendid quality Petticoats. They are made with elastic and draw string waist-bands and pleated flounces. Black, navy, emerald, Copen., mauve, rose, grey and fancy floral patterns. A rare bargain. Now, each..... 98c TO $1.98

98c TO $1.98

A WONDERFUL SALE OF HOUSE DRESSES

day at less than cost of manufacture. Dozens of smart styles to choose from in pink and blue chambray, light and dark prints and novelty wash materials. Braid trimmed with belts and pockets. All sizes. Regular $1.48 and $1.98. Saturday Demonstration Sale, each..... 98c AND $1.29

Ladies' Eiderdown and Kimona Cloth Bath Robes

A beautiful assortment of Ladies' Eiderdown and Kimona Cloth Bath Robes. Values up to $7.50. Demonstration prices..... $2.49 and $3.98

Ladies' Habitai Silk and Serge Dresses

A fine range of new stylish Dresses, suitable for afternoon and street wear. Dresses in this lot sold up to $18.50. Demonstration price..... $5.98

1000 Pairs Stockings

Women's Fine Wool and Silk and Wool Stockings

Over 1,000 pairs of Women's Fine Wool and Silk and Wool Stockings. All shades. Values to $2.00 per pair. Demonstration Sale price..... 59c To 98c

DEMONSTRATION SALE Starts Saturday, Dec. 16, at 9 a.m. Ends Saturday Dec. 24

Camisoles and Boudoir Caps

A big stock of new, clear, fresh merchandise. Worth $2.00 and $2.50 each. Demonstration price..... 98c

Ladies' Silk Gowns and Envelope Chemises

These are developed in habutai and crepe de chine. Some lace trimmed, some embroidered, some hemstitched. Regular $5.00 to $10.00. Demonstration prices..... $2.49 TO $4.89

Knitted Wool Petticoats

A big stock of Knitted Wool Petticoats in grey only..... 69c

D & A Sample Corsets

About 200 D. & A. Sample Corsets, high and low bust. All sizes. Values to $3.00. Demonstration price..... 98c

SNAPS FROM SHOE DEPT. Serve Yourselves from our New Self Service "SHU-RAKS"

1 LOT LADIES' RUBBERS FIRST QUALITY 15c PAIR

1 LOT WOMEN'S AND CHILDREN'S SLIPPERS GO AT 10c PAIR

1 LOT WOMEN'S HIGH HEEL BOOTS WORTH UP TO $5.00 GO AT 98c PAIR

1 LOT BUCKSKIN MOCCASINS FOR MEN, WOMEN, AND BOYS 98c and $1.89 PAIR

THESE ARE ONLY A FEW OF OUR SHOE PRICES ON THE "RACKS"

MEN'S RUBBERS TO FIT ALL SHOES $1.00

LADIES' DRESS RUBBERS TO FIT ALL SHOES 89c

1 LOT CHILDREN'S BOOTS GO AT 89c PAIR

Men's Dress Shirts

New, clean stock. All soft cuffs. Beautiful patterns. Now..... 89c

Men's Tweed Pants

Good, serviceable Semi-Dress or Working Pants. Worth today, $3.50 pair. Demonstration price..... $1.98

SHOES — BOOTS — NOW BEING SOLD IN A MANNER THAT SAVES YOU 50c A PAIR. — SLIPPERS — RUBBERS

Boys' Overcoats

Extra values in Boys' Warm O'Coats. Now selling at..... $4.98

Boys' Suits

An extra big bargain in Boys' Suits. To clear..... $5.98

Men's Wool Scarfs

Large Scarfs, all wanted colours. Special..... 98c

Ladies' Hug-me-Tights

SILK PADDED With and without Sleeves. Demonstration Prices 98c up

Men's Wool Knitted Vests

Grey, Brown, and Seal Pure Wool Vests..... $1.29

FLANNELETTE NIGHT GOWNS

White and Colored Flannelette Night Gowns. Worth to $1.75. Go at..... 89c

CHILDREN'S WOOL KNITTED SUITS

Red ad Brown 4-Piece Suits. Demonstration Sale.. $2.49

Men's Lined Work Mitts

Heavy, warm Work Mitts — Worth 85c—Now 49c

Men's Heavy Wool Sox

A good Working Stocking for men. Saturday only..... 19c

BOTNICK BROS. DOUBLE STORE

430-432 George Street

FURS At 50c on the Dollar!

Over 100 beautiful Fur Coats for ladies, misses, also Fur-lined Coats for men, made up in mink, marmot, muskrat, coon, Persian lamb, French and Hudson seal. These are trimmed with Alaska sable, squirrel and beaver.

A large assortment of Neck Pieces in all wanted furs, Children's Tibet Sets,

All Go at Practically HALF-PRICE!

These furs have been consigned to us by one of Canada's biggest fur manufacturers, and we are in a position now to offer the greatest fur values Peterborough has ever seen.

No Reasonable Offers Refused

SUIT and OVERCOAT OPPORTUNITY

For Men Too Good to Miss

Every man owes it to himself to step into BOTNICK BROS.' Men's Department Saturday and see this display of Overcoats. All the good shades, the big burly styles, plaid backs, large patch pockets. Wools that wear and keep their appearance. All sizes. Values to $30.00. Demonstration Sale..... 14.98

Men's Finest Tailored Suits

Your highest expectations will be realized when you see these Suits. Every Suit is tailored to fit. The styles are exceptional. A big range of colors and patterns. All sizes. Values up to $30.00. Demonstration Sale, now..... $13.89

SPEED DEMONSTRATION LINER EMPRESS OF ASIA.

Women's Benefit Society Going to Banff Next June—Christmas Trees on Board.

VANCOUVER, December 15. — The liner Empress of Asia outbound on her last voyage made an effective speed demonstration. The liner President Jackson of the Admiral Oriental service, left Victoria 9.10 p.m., on the evening of November 29th. The Asia left Victoria at 6.45 p.m., November 30th, more than 21 hours behind the American Express Liner.

The Canadian ship arrived at Yokohama at 8 a.m., December 11, seven hours and 30 minutes ahead of the Jackson, which reached there at 3.30 p.m., on that date.

Over 225 members of the Women's Benefit Association of the Maccabees, the largest fraternal organization in the world, organized exclusively for women, will spend four days at Banff next June in the course of a progressive convention opening in Los Angeles on May 29. Mrs. M. W. Aydelotte of Oakland, Cal., Deputy Supreme Commander of the order, is now in Vancouver, and the convention delegation will comprise members from every state in the union and from all parts of Canada.

Christmas on board of a Canadian Pacific liner will be the theme of many a letter written by passengers who sailed to-day for the Orient on board the S.S. Empress of Canada, for Christmas day should find this palatial ship a day out from Yokahama, and everything has been arranged to provide all the comforts of the Yuletide season on that occasion. Two large Christmas trees were taken on board. The ship's purser will impersonate Santa Claus and every passenger on the ship will receive gifts on Christmas morning.

KNOX CHURCH LADIES' HELD ANNUAL MEETING.

Knox Church Ladies' Aid Society held their annual meeting Thursday afternoon and the following officers were elected: —

Hon. President—Mrs. McPherson.

President—Mrs. Robert Martin.

Vice-President—1st— Mrs. John Pollock; 2nd— Mrs. Frank Gray.

Secretary—Mrs. Norman Henry, by acclamation.

Treasurer—Mrs. George Davis.

Executive—Mrs. McCurdy, Mrs. Lang, Miss Menzies, Mrs. McCannon, Mrs. Bannon, Mrs. Morton, Mrs. Londerville, Mrs. Beavis, Mrs. Donavon, Mrs. Lyons.

THE UNITED FARMERS CONCLUDE CONFERENCE.

TORONTO, Dec. 15.—(Canadian Press.) — Opposition to military training in schools, and a request to the Dominion government that the new excise tax on sugar beets be removed, were two of the most important matters contained in resolutions adopted by the closing session of the United Farmers of Ontario here to-day.

The Hydro-Electric Commission was scored for alleged inequality between service offered large municipalities and that available for the farmer.

HUNDREDS ARE FLEEING FROM TROUBLED GREECE.

ROME, Dec. 15. — (Special.) — Hundreds of Constantine's sympathizers flee from Greece and tell tales of horror.

WOMAN PAWNS FOR $20 RING VALUED AT $1,500.

Is Arrested, Charged With Stealing Bag of Mrs. Edgar Speyer at Pennsylvania Station.

NEW YORK, Dec. 15.— A woman who said she was Mrs. Emily Armstrong, 35 years of age, a stenographer, was arrested last night after she had pawned for $20 a pearl necklace with a diamond pendant, said to be worth at least $1,500, and believed to be the property of Mrs. Edgar Speyer.

The woman was arrested by Detective Sergeant Guinta, who followed her into a pawnshop at Thirty-fourth Street and Third Avenue and saw her take the necklace out of an over-night bag which she carried. She asked the pawnbroker how much he would lend her on the necklace. Later he said he would have given her $500 if everything had seemed all right. But he recognized the detective and saw that something was wrong, so he winked at Guinta and said $20 was all he would give. The woman asked for $25, but the pawnbroker refused it. Then she accepted his offer and left.

Detective Guinta followed her to her home at 307 Yexington Avenue, where he questioned her about the bag and necklace. She first insisted they were her property, but finally, according to the police, admitted that she had stolen the bag, which contained the necklace, in the ladies' waiting room at Pennsylvania Station, at 11 o'clock Monday morning.

Detective Guinta found in the bag cards with the inscription, "Mrs. Edgar Speyer, 22 Washington Square North." The police telephoned her home, but were informed that she was out and that Mr. Speyer was in Washington.

Mrs. Armstrong was locked up in Clinton Street Prison on a charge of grand larceny and will be arraigned in the Jefferson Market Court today.

SAFE CRACKERS VISIT A MOUNT FOREST BANK.

MOUNT FOREST, Dec. 15. — (Special).—A safe cracker loots the safety deposit boxes in the Royal Bank. Mostly registered bonds stolen. The loss is unknown.

Penniless Royalty Is Solving the Servant Problem in Constantinople

By Marian Hale.

Fancy having your morning grapefruit brought to you by a real princess, or having your frocks made by a young and lovely countess—would it seem queer

Not if you lived in Constantinople, says Mathilde Vossler, Y. W. C. A. worker, who just returned from there and who not only did receive such attentions, but was also instrumental in finding positions for Russian royalty who had fled to Constantinople.

As head of the association's employment bureau for refugees she placed hundreds of men and women in jobs they would have scorned, as suitable only for an inferior class, a few years ago.

Titled Servants

"Domestic service is practically the only sort open in Constantinople to refugees," Miss Vossler said, "consequently it is easier to place women than men, and many titled women there support their titled husbands washing dishes or making pastry.

"Most of our requests come for maids and cooks, but these were hard to fill because royal refugees have not always been trained for domestic service.

"There was also a demand for children's nurses, but reliable ones were hard to find. Practically every Russian woman had nursed sometime during the war and aspired to become a regular nurse, but it was difficult to standardize their training.

"Many noblewomen sought positions as governesses, and others desired to become interpreters, but outside American and British military organizations there were few demands for them It is hard to find trained stenographers, as the art of typing is almost unknown among Russian women of the leisure class.

"Many women could do nothing but needlework, and this was highly desirable as it could be taken home by mothers of small children.

Many Waitresses

"The occupation of waitress appealed to the largest number of women and girls because it did not require any previous training. However, we could not fill these positions as there was no way of cooperating with the managers and we could not sanction the conditions under which the girls worked.

"They received no salary, depending entirely upon tips and the large commission given on all liquor. The system put a premium upon a girl's attractiveness. The hours of service often continued from 3 in the afternoon to 3 the next morning."

MATHILDE VOSSLER

Miss Vossler is at present travelling and lecturing in behalf of the people of the Near East in co-operation with the national campaign of the Y. W. C. A. to raise $550,000 to insure its worldwide program.

Later she expects to return to Constantinople and continue her work with the employment bureau.

CANADA'S EXPORT

(Continued from page 1.)

domestic trade yesterday afternoon, Mr. James Matthews pointed out that the animals bred must be of the long, lean type and well balanced, which will offer product that can be cut to a profit. He also emphasized care in the handling and shipping of hogs, as bruises on bacon sides will degrade them, for export especially. Unfortunately this year, he said, the number of bruised animals sent to packers had been excessive, and he had known as many as 30 to 40% of shipments from some districts to have depreciated $3 a bacon side from this cause. Explaining and demonstrating from carcasses the various gradings of Wiltshires, Mr. Mathews said: "What an Englishman wants and must have if he trades with us, is a well proportioned side, no country in the world is better able to produce that than Canada, and to the Englishman's standard set our own government's grading conforms.

Breeding Types

Following an interesting talk from Mr. Jack Wylde, superintendent of the C. P. C's Brantford plant, Mr. Brether of Hamilton, demonstrated how the conformation or type of an animal enters into the grading of its side for bacon and hams; and he declared that Canada can produce the same type of hog as Denmark, which just now has the preference in the English market. "No country in the world can surpass us," he said. "We have the climate, the right kind of food, and it is only up to the Canadian farmer to raise the right class of hog from a proper selection of breeding stock to hold and increase Canada's British export trade. From good bred hogs the farmer can, by correct feeding and proper care, reach the ideal standard of animal for bacon production."

Domestic Trade

Mr. Reginald Stratton, of the C. P. C's Toronto plant, lectured on the domestic trade angle of hog breeding, for which the same type of animal is needed as for the Wiltshire sides' trade. And with the aid of a butcher cutting up carcasses he convincingly demonstrated the advantages of the Wiltshire type for the everyday cuts in demand by local housewives, including a saving in waste to the retailer. The ideal hog, he explained and demonstrated, has a neat head, light neck and shoulder, deep heart and well-sprung ribs, thick loins, stout thighs, short legs, and a long side of moderate depth with thick flank.

Inspected Dead and Alive

Dr. Lowery gave a very interesting and illuminating lecture on the precautions taken under the Federal act to safeguard consumers against disease contamination from pork. He is a representative from the Health of Animals Branch, Ottawa, and is in control of this district. There are three meat inspectors in the C. P. C's local plant—two vets. and one layman—and all hogs examined, first when alive and then after killed, for signs of tuberculosis or other contagious diseases they are subject to. Thus, the public are adequately protected from contagion, and all products from this local factory bear the "Canada approved" stamp, a positive guarantee that they are free from contagious affection and prepared under clean, wholesome and sanitary conditions.

In the course of his talk Dr. Lowrey found occasion to congratulate Canada upon its freedom from foot and mouth disease in hogs and cattle, which ailments have cost the United States millions of dollars. He also warned the class against overcrowding hogs in a car, he having seen fifty hogs come to a consignee dead in one car. He also cautioned them against the foolish practice of throwing cold water on a hog overcome by heat, for such a procedure engenders pneumonia. Other points well worth knowing gleaned from his address were that tuberculosis in poultry is too prevalent and is transmitible to hogs and cattle, and that it is generally conceded now that with proper precautions both, hog cholera and tuberculosis may be unknown in Canada 50 years hence. In conclusion, the doctor significantly warned his hearers that a large proportion of tuberculosis in humans has been traced to bovine origin. As to tuberculosis in poultry, he had seen 70 hens out of 300 condemned at Montreal in one day as affected by this disease.

Grading Alive

The class here enjoyed an instructive lecture and demonstration on selected classes of live hogs and on grades and grading by Mr. R. G. Knox, O. A. C., Guelph.

At 1.30 today there will be a trip of inspection through the C. P. C's big local plant, which is credited with being, without exception, the best equipped and most modern of the company's factories—in fact, the last word in modernity throughout.

POST OFFICE

(Continued from Page 1.)

sons about to mail a gift has a privilege of writing "not to be opened until Christmas" across the face of the parcel, and that therefore a few day advance in mailing really doesn't make any difference to the public, while it does relieve the congestion.

Letters Not Addressed.

A special postal prayer has to do with the little matter of the public being thoughtful enough to write addresses on letters, greeting cards and packages. Unfortunately when the public forget, and they often do, the letter goes to the dead letter office there to remain.

Then the public has another little fault in the matter of not reading up on the stamp regulations. Insufficient stamps is generally a source of continual annoyance to most people. The post office department shows that the practice not only slows up the service but creates embarrassment to those having to pay excess. The department makes really extensive endeavors to handle the Christmas rush on time and in good condition .

Extra men are engaged for nearly every branch and in the larger cities a separate service is provided. During Christmas week is no uncommon sight to see a postman leaving his headquarters as officer commanding a near transport train of wagons, containing parcels to say nothing of bundles of letters and greeting cards. In many cities the postal delivery work is decentralized and school buildings used as sub-offices. Christmas is no holiday for the postman.

Some idea of the Christmas rush in the post office may be gleaned from the fact that during December last year total stamp sales amounting to $3,400,000 as compared with approximately $2,000,000 during July of the same year. $1,400,000 being the difference.

"UNCONSCIOUS"

(Contined from page 1.)

morning, at midday, and in the evening, at the usual meal times, you will feel hungry, that is to say, you will experience the agreeable sensation which makes you think and say: "Oh! how nice it will be to have something to eat! You will then eat and enjoy your food, without, of course, overeating.

"You will assimilate what you ingest it properly so as to transform it into a sort of soft paste before swallowing it .

"In these conditions you will digest it properly, and sofeel no discomfort, inconvenience, or pain of any kind either in the stomach or intestines.

"You will essimilate what you eat and your organism will make use of it to make blood, muscle, strength and energy, in a word: Life.

"Since you will have digested your food properly, the function of excretion will be normal, and every morning, on rising, you will feel the need of evacuating the bowels, and without ever being obliged to take medicine or to use any artifice, you will obtain a normal and satisfactory result.

Cease Worrying.

"Further, every night from the time you wish to go to sleep till the time you wish to wake next morning, you will sleep deeply, calmly, and quietly, without nightmares, and on waking you will feel perfectly well, cheerful, and active.

"Likewise, if you occasionally suffer from depression, if you are gloomy and prone to worry and look on the dark side of things; from now onwards you will cease to do so, and, instead of worrying and being depressed and looking on the dark side of things, you are going to feel perfectly cheerful—possibly without any special reason for it, just as you used to feel depressed for no particular reason.

"I say further still, that even if you have real reason to be worried and depressed you are not going to be so!

"If you are also subject to occasional fits of impatience or ill-temper you will cease to have them; on the contrary you will be always patient and master of yourself, and the things which worried, annoyed, or irritated you, will henceforth leave you absolutely indifferent and perfectly calm.

"If you are sometimes attacked, pursued, haunted, by bad and unwholesome ideas; by apprehensions, fears, aversions, temptations; or by grudges against other people; all that will be gradually lost sight of by your imagination. It will melt away and lose itself as though in a distant cloud where it will finally disappear completely.

"As a dream vanishes when we wake, so will all these vain images disappear.

"To this I add that all your organs are performing their functions properly. The heart beats in a normal way and the circulation of the blood takes place as it should; the lungs are carrying out their functions, as also the stomach, the intestines, the liver, the biliary duct, the kidneys and the bladder.

"If at the present moment any of them is acting abnormally, that abnormality is becoming less every day, so that quite soon it will have vanished completely, and the organ will have recovered its normal function.

"Further, if there should be any lesions in any of these organs they **will get better from day to day and will soon be entirely HEALED."**

(With regard to this, I may say that it is not necessary to know which organ is affected for it to be cured. Under the influence of the autosuggestion: "Every day, in every way, I am getting better and better," the Unconscious acts upon the organ which it can pick out itself.)

(Copyright by the American Library Service)

"The Healer is not a Master, Giving Orders, but a Friend or Guide Who Leads the Patient on the Road to Health," says Dr. Coue in Tomorrow's Article, in which he elaborates on his instructions for treatments.

IN MILLBROOK AND DISTRICT

Liberal-Conservative Association Elect Officers — Submit By-Law For School Addition.

MILLBROOK, Decembe 15. — The following officers for the Millbrook Liberal-Conservative Association were elected at their annual meeting held here:

President—J. J. Clarke.
1st Vice-president—W. Lang.
2nd Vice-president—I. M. Nattrass.
Secretary—L. C. Russell.
Treasurer—J. R. Eakins.
Delegates: J. N. McGill, J. Eastcott, T. H. Bradley, P. Stinson, J. S. Vance, G. W. Sayles, W. S. Given, T. Ingram, R. J. Doak.

Submit a By-law.

That the Council at their next meeting on Friday, 15th December, will pass a by-law authorising the School Board to raise debentures amounting to $30,000, to be spread over a period of 30 years, and will have the approval of the majority of the ratepayers in so doing, seems to be assured as the outcome of the public meeting on Tuesday evening, especially as the Reeve stated that several who signed the counter-petition have since told him that they did so under a misapprehension as to its meaning. Mr. Smith gave assurance that as far as possible the money would be raised locally, and at a rate of interest not exceeding five and a half per cent.

Municipal nominations will take place on Friday, 22nd December, this year at the usual hour, because of the last Monday falling on Christmas Day.

Annual Meeting.

The Millbrook Royal Black Preceptory, No. 945, held their annual meeting on Monday evening, Wor. Sir Knight J. H. Paul occupying the chair. After the usual routine business had been disposed of, the following officers were elected for the ensuing year:

W.P.—Wor. Sir Knight J. H. Paul.
D.P.—Sir Knight L. C. Russell.
Chaplain—Sir Knight R. M. Patterson.
Asst. Chaplain—Sir Knight T. H. Aiken.
Reg.—Wor. Sir Knight M. Todd.
Treasurer—Sir Knight N. Belch.
1st Lectureman—Sir Knight A. V. Thorne.
2nd Lectureman—Sir Knight H. Ryley.
1st Censor—Sir Knight P. Stinson.
2nd Censor—Sir Knight I. M. Nattrass.
Pursuivant — Sir Knight L. C. Morton.
O.T.—ir Knight A. Lunn.
Committeemen—J. W. Hamilton, A. J. Henderson, Milton Fallis, Wm. Lynn, Roy Hunter, William Gray, and M. H. Bingham.

Mr. George Porter, of Peterborough, Deputy-Grand Master for Ontario East, was present, and delivered the address of the evening.

At the conclusion of the meeting a hot supper was served, and a social good time enjoyed.

Now at Bowmanville

Many here who remember Rev. S. C. Moore, B.A., B.D., when he was pastr of the Cavan South circuit several years ago, and who have listened with pleasure and profit to his sermons when, on several occasions, he has since preached in the Methodist church here, will be interested in knowing that he is enjoying a most successful pastorate in the Methodist Church, Bowmanville. On a recent anniversary Sunday when a thankoffering of $2000 was asked for to pay on the church debt , the Trustee Board was greatly gratified at the response to the appeal when the congregation contributed $2,910 The Ladies' Aid placed $1000 on the plate. The pastor was assisted for the day by Hev. A. E. Crews, of Toronto, editor of the Methodist S. S. publications, and congregations were large both morning and evening, special music being provided by the choir.

The next G.W.V.A. dance will be held on Tuesday, December 26th in the Armouries; music by Follis' four piece orchestra. Dancing to begin at 9 p.m. Captain J. N. McGill is chairman of the committee, and G. F. Harrington, secretary.

Special Services

The second in the series of song services which Rev. S. T. Tucker is holding one Sunday evening each month throughout the winter will be conducted on Sunday, December 17th, the life and hymns of Charles Wesley being the subject of the evening's discourse. Last month much interesting information was gained when the pastor considered the hymns and life- work of Dr. Isaac Watts.

Mr. and Mrs. George Wilson of Franklin, announce the engagement of their youngest daughter, Blanche Alda, to Mr. Delbert W. Armstrong, Toronto, son of Mr. and Mrs. David Armstrong, Bailieboro, Ont., the marriage to take place quietly the latter part of December.

The engagement is announced of Gertrude J. Dewell, only child of the late Mr. and Mrs. S. W. Dewell, of Bethany, to Mr. William L. Rowan of Bethany, the marriage to take place the latter part of December.

LOOKING BACKWARD.

A wag says: "We know what happened to Lot's wife when she looked back; she was crystallized into salt. Lot didn't look back; he just went ahead and looked for another wife."

Looking backward is dangerous. To progress, we must keep our eyes turned forward, not backward. If we would succeed ,we must be pliable to the changing conditions of life, always alert for the new ideas, the new opportunity, responsive to the forward movement. The habit of living in the past, of regretting what has gone by, shuts out the new chances, the new advantages that change brings. It sets up within us a hardening process which strangles growth and renders further development impossible.

A great many people go through life looking backward most of the time; they are good illustrations of the thing that befell Lot's wife. They never go forward, they are never among the progressive or up-to-date. They stand still, because rutty and narrow, cases of arrested development.

Stir Well.

Always remember that proper mixing ensures uniform texture when baking a cake.

SLIPPERS—We have over 100 kinds and styles in felts, plaids, kids, flannel, suede, plush, velvet, carpet, etc., with soft cosy soles, leather soles, turn soles and welt soles. Many lines trimmed with ribbon or fur. A very large variety indeed at prices to suit everyone. From the very low price Carpet slippers at 50c and Felt Slippers with cosy soles at $1.10 to $1.35 to the very fine Indian Moccasin Slipper, fur trimmed and beaded at $2.25 to $3.00, and finest welted soles for men at $4.50.

FOOTWEAR FOR XMAS

Hockey Boots

McPherson Lightning Hitch Hockey Boot in mens' boys' and ladies' are the standard of quality and utility the country over. We recommend them. All sizes in stock, mens' women's and boys'.

Spats

Everbody is wearing spats, both ladies' and men. We have a large variety in many colors and should be able to suit you. Price from 50c to $4.00.

Club Bags

Nothing more serviceable or more appropriate than a nice Bag for an Xmas Gift. Our stock of these cover a wide range and is priced very reasonably

Our business is built on the sound foundation of fair dealing and honest values.

ROUTLY-BRAUND Ltd.
174 Charlotte Street
Near Corner of George Street

A Megaphone Call from CHESLER'S Stupendous Sale

Such Bargains as we are giving in beautiful Fancy Articles and Ladies' Furnishings make Christmas gift-giving easier than it has been for years.

All that is necessary is to make sure and come to the right place—392 George Street—where you are assured that your money will go farther than you can have any idea of, in filling up your gift list.

B. CHESLER
392 GEORGE STREET - SUCCESSOR TO ELLIOT'S

Christmas Cards

A VERY fine selection of Cards kept in stock. We can supply them the same day ordered if you desire, printed with your own name and address with greeting.

Prices are very reasonable.

Call and see samples.

THE EXAMINER JOB PRINTERS.

Great Christmas Clearance of

5000 NEW BLOUSES

Everyone a Most Acceptable Gift and Everyone Reduced Dollars in Price

Heavy Purchasing, Slow Sales and Tremendous Christmas stocks has been the means of our reducing to actual cost, and dollars below cost in order that everyone of these blouses may be sold before Christmas. Prices are almost Half—Half and less than Half the Regular Values.

The prices are such as we never dreamed of offering, and the opportunity to supply your Lady Friends with a most valuable gift at a ridiculously low price is apparent. Sale starts Saturday morning at 9 a.m. Come early for the first best selection.

All our Regular $4.95 to $6.50

BLOUSES

In the new Christmas styles. Now on Sale at

$3.95

All our Regular $8.95 to $9.50

BLOUSES

Fancy Over-Blouse and Tailored styles. Now on Sale

$5.95

All our Regular $6.95 and $7.95

BLOUSES

Newest Styles, Colors and Materials. Now on Sale

$4.95

All our Regular $2.98 and $3.98

VOILE

BLOUSES

In the Season's Newest Models. Now on Sale

$1.95

Individual Model Blouses, Regular $9.95, $10.50, $10.95, $11.95, on Sale Saturday

They are in great array of colors in every imaginable shade—a most comprehensive style lot, lovely with filet and Irish laces and equisite Russian embroidered Motifs, exploited in gay colored wools. Tailored modes are here, too, with their strictly tailored lines so undeniably chic. Sizes 34 to 44. The real Blouse Bargain event of the Season. Regular $9.95 to $11.95. On Sale Saturday $6.95

$6.95

Special For Saturday

100 New Dresses

At Popular Sale Prices

65 Dresses at $18.95

A new shipment so utterly different, so extremely smart, that no one would guess their price to be only $18.95. Canton Crepe, Crepe de Chene, Poiret Twill and Tricotine are included. All sizes. The Values will surprise you. Saturday $18.95

35 Dresses at $25.00

Ultra Smart Models of Canton Crepe, Poiret Twill and Tricotine, Navy, Blue and Black. All sizes. All individual styles and featured as a Special Sale line for Saturday $25.00

DRESSES FOR STOUT FIGURES

We now have in stock a complete range of smart style dresses for stout figures, both in silk and cloth models, in sizes 40½ to 48½, and the prices range from ..... $25.00 to $47.50

The J. A. McNabb Co. Limited

Peterboro — Kingston — Belleville

Clean Sweep Clearance of all Winter

COATS

in Stock at Still Greater Price Reductions

Regular $39.50 to $49.50 Fur Trimmed Coats Reduced for Clearance to $29.75

Regular $35.00 Fur Trimmed Coats Reduced for Clearance to $24.50

WOMENS' AND MISSES' $29.50 to $39.50 UNTRIMMED COATS, $22.75.

Exceptional Value, heavy warm coatsin fine all-wool Velour and Duvetyne. Smartly tailored with convertible collar and full silk-lined. Regular $29.50 to $39.50. On Sale Saturday,

$22.75 each

ONE ONLY Reindeer Shade Fur Trimmed Coat. Size 38. Regular $57.50 Saturday $39.00

ONE ONLY Reindeer Shade Velour Coat. Fur Trimmed. Size 40 Regular $52.50. On Sale Saturday $36.50.

LOVET SHADE, MANNISH TOP COATS SATURDAY, $29.50.

AT HOME OF AGED COUPLE, HASTINGS

Mr. and Mrs. Sam Stickles Celebrate 50th Anniversary of Wedding—News Nuggets.

HASTINGS, Dec. 15. — A very pleasant function took place yesterday at the home of Mr. and Mrs. Sam Stickles, when the happy young couple of fifty years ago, were again "at home' 'to their friends.

A large number of friends and neighbors called during the afternoon to extend their congratulations and to join in wishing Mr. and Mrs. Stickles many more years of happy wedded life.

During the course of the afternoon the W.M.S. of the Presbyterian church, of which Mrs. Stickles was a valued member, met in a body and presented her with an address and a gold life membership pin. Following is the address:

"Dear Mrs. Stickles,—The members of the W.M.S., of whom you have the honor of being president, wish to congratulate Mr. Stickles and yourself on having reached the fiftieth anniversary of your wedding day. Fifty years is a long time to spend totgether, but they have been years of happiness and prosperity. The Lord hath been with you and prospered you, and He will be with you and prosper you to the end. The members of our society, being mindful of these things, would add to their congratulations this small token of appreciation and the high esteem in which you are held. It is the golden rule of life membership which serves to bind us into close fellowship and will keep you in mind of our happy meetings together and pleasant intercourse at all times.

(Signed on behalf of the Hastings Presbyterian W. M. S.)—Mrs. W. Hill, Mrs. W. Fleming, Mrs. C. B. Plant."

Relief Work Still.

The ladies of the different churches are still busy packing clothing and fruit for the relief of the fire sufferers of Northern Ontario.

News Paragraphs.

Mr and Mrs. L. W. Hess, Master Errol and Mrs. N. Beavis returned on Thursday from a visit with Mr and Mrs. G. R. Beavis, of Colborne.

Friends here of Cecil Watson, of Norwood, regret to learn of his serious accident and wish for him a speedy recovery.

Messrs. Howard and Willis Fife spent Thursday in Colborne.

Mr and Mrs. Alva Merrills are moving into the new home purchased from Mr. J. M. Thomson.

Mrs. Angus of Warkworth, was in town on Thursday.

Miss Thomson, of Warkworth, is the guest of her aunt, Mrs. S. Stickles.

Dr. J. H. and Mrs. Hess were in Norwood on Thursday.

Gordon Beamish and Miss Clara of Sask., are visiting their parents, Mr and Mrs. Sam Beamish.

The funeral of the late Wm. Keating was held on Thursday morning Service was held in the R. C. church, and interment made in the adjacent cemetery.

Some improvement in the condition of Mrs. H. Chapman is reported.

Rev. D. A. Thomson has returned from Port Hope, where he attended the meeting of the Presbytery of Peterborough.

Mrs. Albert Brooks has been visiting friends in Peterborough.

Mr. J. Carter, of Peterborough, has been visiting his mother, Mrs. S. Carter.

MAY KILL THE LABOR COURT.

Kansas Industrial Organization is Now Facing Its Greatest Fight.

TOPEKA, Kas., Dec. 15.—The Kansas Industrial Court, long a source of capital-labor warfare, now faces its greatest fight.

Jonathan M. Davis, newly elected Democratic governor, has pledged the full force of office and personlity to wipe from the statutes the law creating the court, when he takes office January 1.

Opposing him stands a united Republican Legislature, pledged by party platform to battle for, the court to the uttermost.

Who will win is a toss-up.

Davis, who had incorporated into his platform an attack on the court, won the last election by a plurality of 18,400 over his Republican opponent—and this despite the strong Republican sentinment of Kansas. Labor cast a solid vote for Davis However, this is not considered clear indication, as other issues of equal importance entered the campaign.

But labor will lend its solid support toward abolishment of the hated Industrial Court. The American Federation of Labor and other labor organizations throughout the country repeatedly have attacked it as an effort to enslave labor, and a revulsion from modern labor principles.

Faults Admitted

Employers are divided on the court question. Many brand it as an attempt to give state control over private propety. Other employers endorse it heartily, as do many eminent jurists of the state. But even among its closest friends are found those who admit its efficiency is lowered by its intertwining with politics.

The court grew out of the great coal strike of 1919. In 1920, Governor Henry J. Allen called a special session of the Legislature to pass upon a plan advocated by W. L. Huggins, Emporia, Kas., lawyer. This plan was pronounced one to create an industrial code similar to the criminal and civil codes, that is to bring differences before a court as is done in the case of private individuals. From which came the Industrial Court. Huggins became its presiding judge, and two others were appointed.

The law provided that controversies between employers and employees regarding wages and working conditions should be brought before the court, and authorized the court to make orders in such cases.

Labor Provision

It further provided that a refusal to obey orders, or to call a strike or lockout without first submitting the case to court, should subject a man to trial on a felony charge. Also that workmen who strike in defiance of a court order may be found guilty of misdemeanor.

A storm of criticism, now culminating in Davis' fight, was born simultaneously with the court.

Open warfare came in October of 1921, when Alexander Howat, a district president of the United Mine Workers of America defied the court and was sent to jail.

Coal miners throughout the state walked out in sympathy, and remained idle for months, causing untold loss to Kansas and necessitating the use of troops. Finally the international president of the miners expelled Howat, reorganized the district and brought peace.

This case, and scores of other real or fancied grievances of employers and employees against the court, assure Davis widespread support in his coming attack.

And the eyes of all American industry is watching.

Barrie's Store News

Exclusive Ladies' Wear Shop.

Cloth Dresses

That prime favorite, the Coat Dress, elects tricotine and serge as the materials and navy and black by the way of colour. The styles are "different" with a smart braid embroidery, or duvetyne trim. Priced for Saturday at the following interesting Prices, $15.00, $18.00 and $25.00.

COATS OF DUVETYNE AND VELOUR, all richly fur-trimmed, some with fur collars and cuffs. The colours are brown, mole, beaver, reindeer and black. The Price for Saturday, $29.75.

ENGLISH TOP COATS, in blues, greens and heather mixtures Saturday Price, $20.00.

Barrie's

Phone 340

Getting Ready for Christmas

A Few Timely Suggestions which may help with your Xmas shopping.

A KIMONA IN COTTON CREPE, of fine quality, made in a number of dainty styles and colours. Price $2.75.

A LOUNGING ROBE OR BREAKFAST COAT, in delicately patterned velours satin trimmed and Price at $5.00.

A PETTICOAT in good quality habutai silk, in all the leading shades, elastic-fitted at top. Price $4.50.

A SCARF, in variety of pretty coloring and patterns, also in the new heather mixtures. Price $3.50.

A CAMISOLE, in flesh and white satin, daintily trimmed with lace or tailored with hemstitching and fine tucks, all sizes. The Price $2.00.

A BLOUSE, in tailored smock and over-blouse styles, made in habutai, georgette, crepe de chene and tricollette, light and dark shades. All sizes from 36-44. Priced for Saturday at $3.95.

A PULL-OVER, in fine Shetland wool woven with striped effect in fancy weave. They are long sleeved and have V neck. The colors are jade, bisque, pumpkin, navy and black. The Price $4.50.

NEWS TRENT RIVER AND THE DISTRICT.

TRENT RIVER, December 15. — A terrific gale visited Trent River this week accompanied by snow. The canal is hard frozen along the shore.

The school was closed yesterday owing to the teacher, Miss Craven, suffering from a cold.

The ladies of the congregation here met at the home of Mrs. John Ruttan for the purpose of packing preserved fruti to be sent to the fire sufferers at Haileybury.

Dr. Michell left on Tuesday for Toronto by motor after being a guest at "Cedar Isle" for the past few months. Tom Wight accompanied him to the city where he will spend a few days.

SENSATIONAL ESCAPE POPULAR CUBAN BANDIT

With 250 Troops At His Heels Cuba's Jesse James at Large.

HAVANA, Cuba., Dec. 14.—(Associated Press.)—With sentences to talling 200 years in prison hanging over his head and 250 troops and rural guards at his heels, Ramon Arroyito, Cuba's modern Jesse James, is still at large. His latest feat of escaping from the jail at Matanzas through a hole blown in the thick walls at mid-day has again made him a popular hero and added to the difficulties of the authorities, for they claim nobody will help them follow his trail.

Arroyito took to the high road about three years ago and, if the holdups, kidnappings and other unlawful acts attributed to him are well founded, he operated in every part of the island before he went into retirement after two years of hectic endeavor and with a fortune variously estimated at from $50,000 to $200,000. But last spring, while very prosaically travelling from Matanzas to a nearby village to attend a cock fight, he was captured by two rural guards, acting as a train escort, who held him first for carrying arms without a license, but loaded him with chains when they discovered he was the notorious outlaw.

Brought to Havana, Arroyito was greeted by thousands at the railway station and his trip to the city jail resembled a triumphal procession. While being tried and convicted on numerous counts, he perfected his plans for breaking loose from jail and only the accidental presence of a mounted policeman on the harbor side of the jail prevented a clean get away three months ago.

His escape from the Matanzas jail where he was lodged last week to await trial for kidnapping, is credited to a former pal, Julio Ramirez, whom Arroyito once rescued from jail at Jaruco by holding up the Warden and turkeys single handed in broad daylight.

NOTHING NEW.

OTTAWA, Dec. 15. — (Canadian Press).—Asked last evening regarding a rumor that a prominent member of the Cabinet would shortly be appointed Canadian Minister Plenipotentiary at Washington, Premier Mackenzie King remarked that the Government had no intention of parting with any of its Ministers. There was nothing to announce in regard to the Washington post, he said.

PLAYER'S

NAVY CUT

CIGARETTES

"Greatest Value in the World"

Package of 10 - 20¢

Enamel Tin " 20 - 35¢

" " 50 - 90¢

" " 100 - $1.75

EXPANSION OF A.Y.P.A. DISTRICT

Anglican Young People Discuss Plan to Include Whole Deanery in One District.

At the regular meeting of the Peterborough District Council held last evening in the Parish Hall of St. Luke's Church, the matter of extending the bounds of the present district to include the whole deanery was discussed. The plan, as proposed, would mean the establishment of a northern and southern district, and these districts would hold joint meetings once or twice a year. The great distance between the northern and southern boundaries of the Deanery of Peterborough make it impracticable to combine the whole under one district. Millbrook and Omemee, though not within the Deanery of Peterborough, would be included in the northern district. This northern district would be virtually the same as what is now known as the Peterborough district, while the southern district would be composed of the branches at Norwood, Hastings, Campbellford and neighboring parishes.

The matter was left in the hands of the executive committee for discussian and examination, and will be reported on at the next regular meeting, when it is expected the final action will be taken.

NEW ENGLAND STILL ABOUNDING IN GAME

Wild Life in the Forests is Far From Exterminated.

BOSTON, Dec. 15.—(Associated Press)—"About this time," as the old farmers' almanacs used to say, a frequently occurring paragraph in New England country newspapers reads somewhat as follows:—

"The annual game supper was held last night. There was a large attendance and the hunters provided a bounteous repast."

Although the wild turkey which set the style for Thanksgiving Day on the occasion of the Pilgrims' first Thanksgiving Day 300 years ago disappeared from New England woods, three centuries of hunting with firearms has far from exterminated the wild life of the forests in this section. Even in the immediate vicinity of Boston, deer and ruffed grouse are seen occasionally, and squirrels, hare and foxes are regular inhabitants of suburban woodland. The pheasant, not a native game bird but introduced some years ago, has flourished in Massachusetts and southern New Hampshire. Geese and an abundance of waterfowl pause on New England lakes and streams in their migrations.

Only in Maine does the moose persist, but bears, common in that state, are still found also in the remote sections of the mountain country in New Hampshire, Vermont and western Massachusetts. Wildcats are shot or trapped in considerable numbers every season. In the fur-bearing category racoons, skunks and muskrats are still plentiful, and in the wilder districts mink and otter are not infrequently found. The wolves are gone; it is only rarely that a panther is reported, and then with doubtful authenticity, and the dam-building beavers now are few.

That the rapidly increasing number of hunters has not more seriously depleted the supply of game in New England is due largely to conservation measures. For many years all the states in this section have enforced as strictly as possible the closed season provisions of the game laws; and in recent open seasons the bag limits on various classes of game birds and animals have been made increasingly smaller. Licenses also are required of all hunters, and in the case of non-residents high fees are demanded.

The game supper nowadays is often the sharing by an individual or a group of hunters of the results of a day's sport. But in a few villages in the heart of the woods it takes on a greater importance. Teams of villagers, fifty to a hundred on a side, are pitted against each other in a hunt from daybreak to dark. The men go into the woods singly, each to his favorite hunting ground. When all have returned at night the spoils of each team are counted, and the one having the smaller amount of game pays all the expenses incidental to serving an elaborate meal in which the meat courses range from squirrel pie to venison steak.

KILLED BY TRAIN.

TORONTO, Dec. 15.—(Canadian Press). — Reginald Madgewick, Mount Dennis, a Toronto suburb, sustained fatal injuries yesterday afternoon when a truck he was driving was struck by a Grand Trunk Chicago train near the city. He died on admission to Grace Hospital. He was a driver for the Canada Bread Co.

RABBIT ATTACKS NORWOOD MAN

Hugh MacDonald Had His Face Badly Scratched—Norwood News.

NORWOOD, December 15. — Friends are sympathizing with Mr. Hugh McDonald who had the misfortune to get his face severely scratched by a rabbit. Mr. McDonald says the next time he goes to handle a rabbit he will take it by the back of the neck.

Miss Sadie Johnston of Otonabee spent a couple of days during the week at the home of Mr. and Mrs. John Weir.

Mr. Percy Andrew was in Toronto during the week.

Mr. John Lloyd, a familiar figure at Stoney Lake for years, passed away last Friday, aged 70 years. The deceased who was a bachelor, lived on Quarry Island and did considerable work for the cottagers during the year. The funeral took place on Sunday to Warsaw. Rev. Mr. Weir of the Methodist church, conducting the service.

Born: In Norwood on Tuesday, December 12th, to Mr. and Mrs. Stanley Johnston (nee Ethel Ford) a son—stillborn.

Mr. Stanley Johnston of Otonabee spent the last few days at the home of his wife's parents, Mr. and Mrs. George Ford, Spring street.

Mrs. M. Minore and Master Jack spent Saturday last in Toronto.

Mr. John Lonergan of Lindsay, and Mr. N. Lonergan of Toronto, attended the funeral of their uncle the late Lawrence Lonergan which took place on Tuesday.

Mr. Joseph Rahal attended the funeral of his great-uncle, Mr. Keating, at Hastings on Thursday.

Hair Dressing and Manicuring Parlours in Charge of Miss Davidson —Call 138 for Appointments

The GRESSMAN Company Limited

A 50c Mid-day Lunch Is Served in the Tea Room, 3rd Floor, from 11.30 a.m. to 2 p.m.

The Merry Christmas-time!

"SHOULD auld acquaintance be forgot!" Let's bring back the Christmas of "Auld Lang Syne"—a Christmas that sparkles with old-time hospitality and rings with joyousness and cheer! We cannot truly sing the auld songs unless we make this an old-time Christmas! The Store is in readiness with Gift Selections and Home Accessories to abundantly provide the most generous gift-givers. Prices partake of an old-time flavor, and are lower than in several years.

The Gressman Co. Ltd.

The BARGAIN ANNEX

Open Every Business Day Till Christmas

Half Price! Women's Scotch-Knit ALL-WOOL GLOVES, Pair - - - - 49c

A great glove value. A purchase at a low price makes this offering possible. Practically all are regular $1 value, and only a few dozen 75c line. Choice of grey, black or navy. First buyers will find a splendid range of sizes.

Fourth Floor.

9 A.M. TO 10 A.M.

Seven Hundred Yards Striped Flannelettes, 15c Yard

A 27-inch Flannelette at this especially low price for one hour's selling in the Annex. Choice of light colors and dark greys in striped patterns. A real good Canadian quality.

Not more than ten yards to one buyer and no telephone orders.

Bargain Annex.

Men's 75c and $1 Neckties, 49c

Silk and Knitted Styles, All New

This is the best Tie value in the city. One would never suspect that they could be procured for 49c. A great variety of patterns and none of them of the loud, flashy type. Take advantage of the good choosing while it lasts.

Bargain Annex.

Christmas Gift Boxed Stationery, **2 boxes 29c.**
Boys' and Girls' Story Books, **24c.**
"Otonabee" Four-Ply Scotch Fingering, ¼ lb. **29c.**
Women's "Cosey" Felt Boudoir Slippers, **$1.19.**
$1.50 English Bath Towels, **99c** pair.
Children's Hand Sleighs, **39c.**
Women's 25c and 35c Gift Handkerchiefs, **19c.**
Men's Fleece-Lined Underwear, **79c.**
Children's Kindergarten Sets, **$2.89.**
"Monarch" Double-Bed Size Flannelette Blankets, **$1.95** pair.
Children's Fleece-Lined Waists, **44c.**
Yard-Wide Striped and All-White Flannelette, **23c** yard.

Bargain Annex.

Repeating Friday's Great Sale of

Special Four-Ply Knitting Wool 3 Balls 25c

This popular Wool is not popular only because of its price. It has other worthy qualities that knitters appreciate. Choice of the following colors:

Paddy, Camel, Havana, Seal, Harding, Peacock, Rose, Tangerine, Buff, Navy, Cardinal, White, and Black.

Bargain Annex.

Boys' Fleece-Lined Underwear, 59c Garment

More of these excellent garments arrived recently. Natural color and all are first quality. A good range of sizes in both Shirts and Drawrs. Positively no "seconds" in the lot.

Bargain Annex.

A Useful Gift and One That Is Seldom Thought of

but would be appreciated nevertheless, is a Wilton Mat. Best five frames quality in a splendid range of designs and colors.

Size 36 x 63. Regular $15, for **$12.50.** Size 27 x 54. Regular $9.75, for **$7.95.**

Fumed Oak and Walnut Smoking Stands in pedestal style, about the height of the arm of a chair. Gracefully turned stems with glass trays. Priced from **$4.50** to **$8.75.**

Reed Fern Stands, strongly constructed and woven of full round reed. Some with solid and others open-work sides. Waterproof galvanized box lining. Price, **$12.**

A handsome Solid Walnut Library Table in an old English design. Spacious drawer and magazine ends with fret work ends. Priced at **$47.50.**

Third Floor.

Beautiful CHINA and POTTERY Pieces

In "The Court of Christmas Gifts"

SOME MAINTAIN that the gift to the housewife is an easy one to solve. They must have been roaming about the Court of Gifts and espied the handsome pieces of China and Pottery.

THE TUSCAN WARE has captivated the fancy of many, and well it might, for it is unusual in its shapes and rich in finish. The deep copper colored pieces, clouded with black, or the rich blues, mottled with white, remind one of antique Oriental pottery.

A GREAT NUMBER of vases, all sorts and sizes, jardinieres, floating bowls, bulb bowls, etc. Prices from **85c** to **$7.50.**

LUSTRINE WARE takes its name from the highly polished smooth finish of this class of china. An assortment of pieces in an assortment of colors. Some a yellow hue patterned with deep green Chinese dragons, lotus leaves and medallions. Others with deep blue predominating and iridescent shades of most every color in the rainbow. Vases, fairy bowls, floating bowls, etc. Priced from **$2.25** to **$6.50.**

PLAIN YELLOW or plain lavender with chintz band borders. One immediately wants to fill the vases with 'mums or orchids or roses. **$2.75** will purchase a good size vase. A marmalade bowl is **$1.75,** and dinner plates **$1.75.**

These Pieces Justify the Popularity of Polychrome— Candle Sticks, Fruit Bowls, Book Ends

POLYCHROME is the response to the demand for antique pieces. The dull gold finish with relief of rose, green or red has an age-old appearance that is a creditable imitation of the result of time.

Book Ends with an Indian head in bold relief. Price **$4.** At **$3.75,** medallion or owl patterns.

A Set comprising a pair of candlesticks and a fruit bowl. Will be sold individually if desired. Pair of sticks **$3.75,** bowl **$3.75.**

Candle sticks in rich gold, expertly finished. Pair **$2.75, $3.75** and **$6.**

A Great Value!

Women's Coats $32

We have taken a number of handsome Coats and marked them down to this low figure. Many were formerly as high as $47.50. The materials are duvetynes and velours in a series of brown tones. Wrappy and beltless styles and others with belts all around. Handsome beaverine collars on some and others with novelty collars of their own material. Every one this season's garments.

Main Store and Redfern Store.

A Snappy Price on

Women's and Misses' Coats $24.95

These are modish models of all-wool velours and Normandy cloth. The colors are brown, black and navy blue. Several styles to choose from—loose and belted backs and trimmings of artistically arranged stitchings and buttons. Sizes 36 to 40.

In the Redfern Store.

Saturday's
Spotlight Gift Suggestion

NEW SHIPMENT

All-Linen Table Cloths

$3.95

You'll have to go back many years to recollect such an exceptionally low price for All-Linen Table Cloths of this quality. They are about two yards square. First buyers will have choice of three attractive patterns. Also larger size Cloth, 70 x 90 ins., same quality as above, $5.45.

STREET FLOOR, REAR ARCADE. SATURDAY ONLY.

Saturday's Mid-Day Lunch 50c

Served in Our Tea Room, 11.30 a.m. to 2 p.m.

SOUPS
Vegetable or Tomato

HOT MEAT
Roast Pork with Gravy
Apple Sauce

COLD MEATS
Roast Beef or Ham

VEGETABLES
Mashed Potatoes
Creamed Corn

DESSERT
Plum Pudding with Caramel Sauce, or Ice-cream

Bread and Butter
Pot of Tea or Coffee

INTERESTING PRICES ON INTERESTING FRENCH IVORY

Trays, **75c** and **$1.25.**
Combs, **39c, 50c, 75c, 85c, $1** and **$1.25.**
Hair Receivers, **$1.10, $1.25, $1.65, $1.85** and **$2.95.**
Mirrors, **$4.95** to **$7.95.**
Buffers, **79c, $1** and **$1.50.**
Manicure Articles, **30c, 40c** and **60c.**
Perfume Holders, **69c, 79c, $1** and **$1.25.**
Talcum Shakers, **85c.**
Lamps, **$7.95, $10.95,** and **$14.**

SHOPPERS' NOTES, 50c A PRACTICAL GIFT

Nothing like a memorandum pad for a woman when she goes shopping. But these are more than a pad; they are a book with a leather cover. Two pads with each. Moderately priced at 50c.

8c AND 10c XMAS CARDS, 4 FOR 25c
5,000 TO CHOOSE FROM

A multitude of pretty Cards and all are regular 8c and 10c values. Booklet and card styles with appropriate Xmas greetings.

Saturday Only.

COLORED CORRESPONDENCE CARDS, 55c BOX

Made of a fine grade of French organdie. Twenty-four Cards with Envelopes to match. Choice of blue, rose, mauve or corn.

"LOVE-ME" TALCUM POWDER, 29c

A purified Talcum in flesh or white in an attractive tin.

"MARY GARDEN" TOILET SETS, $2.95

A set comprises a 2¼-oz. bottle Toilet Water, Compact Face Powder and Talcum. Prettily boxed for Xmas giving.

NOVELTY SHOE TREES

In the Shoe Dept., 2nd Floor, one finds the daintiest Shoe Trees imaginable. The wooden ends are painted or bronzed and further adorned with little sprigs of hand-painted flowers. The metal part is covered with shirred ribbon. An assortment of colours to select from. Price, 75c pair.

Silk Carriage Robe for Baby Bunting $4.95

A well padded, beautifully quilted Robe of wash silk. Plain pale blue or pink on one side and a floral pattern to match on the other. Light in weight, but full of cozy warmth.

Second Floor.

Brushed Wool Gauntlet Gloves

Newly Arrived—Extra Heavy Weight

These Gloves have sufficient weight to keep the coldest hands warm when the wildest winds blow. One in a fawn shade has a very wide cuff, finished with wool fringe. It comes up high on the arm. Priced, **$1.75.**

Plain gauntlet style with high wrists and wide ribbing. Choice of grey or camel shade. Price, **$1.50.**

Give Her a HOOVER SUCTION SWEEPER For Christmas

Pride in the appearance of one's home properly must include the rugs. And like all other beautiful things, rugs respond to frequent and right care with a longer lifetime of beauty.

THE HOOVER BEATS AS IT SWEEPS AS IT CLEANS and prolongs their life and intensifies their beauty.

Christmas Linens of Rare Beauty

A Bountiful Supply!

MADEIRA LUNCH CLOTHS

for the luncheon, the afternoon tea or any function when the guests are to assemble at the festive board.

Beautiful fifty-four-inch Cloth in handsome cut-work basket pattern. Small scalloped edge, elaborately patterned. Price, **$25.00.**

Other basket patterns, but not cut-work—45-inch, **$27.50,** and 36-inch, **$10.75.**

MISCELLANEOUS MADEIRA PIECES

Tray cloths, 12 x 18 inches, **$2.50, $2.75** and **$2.95.**
Ovals, 10 x 14 inches, **$2.50, $2.95** and **$3.00.**
Ovals, 6 x 12 inches, **95c, $1.25** and **$1.95.**
Doylies, 10 inches, **89c, $1.25** and **$1.49.**

TOWELS IN ABUNDANCE

The "Willow" pattern in a superbly fine grade of linen, in a generous size, 24 x 44 inches. Come at **$2.75** each.

A comprehensive assortment of other sizes and grades —2 x 38, **$2.50** each; 22 x 36, **$1.90** each; 22 x 38, **$1.75** each; 20 x 36, **$1.50** each; 18 x 30, **$1.00** each.

OLD BLEACH CLOTHS

In chinaware you know the "Willow" pattern quite well. In Table Cloths it is making its debut. Has the pagoda, the trees, bridge, fleeing lovers and all. Very beautiful; exclusive "Old Bleach" design.

Cloth, size 2 x 2½, **$17.50.**
Cloth, size 2 x 2, **$17.50.**
Napkins to match at **$19.75** dozen.

ANEMONE, a charming floral patterned Cloth of exquisitely fine linen. Cloth, size 2 x 2½, **$19.50;** size 2 x 2, **$15.00.** Napkins to match at **$19.95** dozen.

GUEST TOWELS

A real fine assortment to make a selection from. Many with plain panels in which to work a monogram. Priced from **85c** to **$1.15.**

MISCELLANEOUS CLUNY PIECES

Twenty-four-inch Centres, **$3.95.**
Ten-inch Centres, **85c.**
Eight-inch Centres, **50c.**
Six-inch Centres, **25c.**
Ovals, 12 x 18 inches, **$1.00.**

Ge Your Christmas Greeting Cards on Saturday

before the assortment is picked over. You will need a dozen or so. Better get them on Saturday.

5c to 25c Each

An Eversharp Pencil

For brother, sister, father, uncle and old pal Jack. A useful gift and one that will be greatly appreciated.

$1.00 to $5.00 Each

Jewelery Counter—Main Floor.

THE J.C. Turnbull CO. LTD

Ladies' Hand Bags, $1.49 Each

They are very moderate in price, but are well worth double this price. Smart new shapes and well finished. A pretty gift at $1.49.

Other Real Leather Hand Bags, in numerous styles and finishings, priced up to $12.50.

Turnbulls—Main Floor.

SELECTING YOUR GIFTS HERE IN THIS GREAT CHRISTMAS STORE IS A REAL PLEASURE

HOSIERY AND GLOVES MAKE USEFUL GIFTS

Silk nd Wo l Hose $1.98 Pair

Nothing pleases a girl as much as a lot of Hose. Why not add a pair of these Silk and Wool Hose to her gifts? 4/1 rib weave. Colors of black or brown with silver and heather interwoven.

Extra Fine Pure Wool Cashmere Hose $1.50 Pair

The regular Winter Weight Hosiery, but an extra fine quality, with embroidered clocks at ankle. They are very new and smart looking. All sizes. Black only.

Pure Silk "Party" Hose $2 50 Pair

What girl does not love the best Silk Hose to wear with her party dress? Why not give her a pair of these? They are a little heavier than regular $2.50 Hose. Woven a little tighter at ankle, ensuring a perfectly neat ankle. 18-inch silk leg, with deep hemstitched top. Reinforced lisle feet.

Cape Gauntlet Gloves t O..ly $3.75 Pair

Extra Special

And they are a fine well finished quality. Shown in brown or beaver shades. Splendid deep cuff with contrasting colored gusset, strap wrist, embroidered points.

Fur-Lined Mocha Gloves, $5.00 Pair

Ah, but they are warm, and if she has to go to business every day or do any driving wouldn't they just be the gift? Lined with fur to tips of fingers.

Fleece Line l Mocha Gloves, $2.50 Pair

Excellent wearing Mocha Gloves, heavily fleece lined. Good, warm, neatly fitting Gloves with one-dome wrist. Brown only.

V. olsey Wool Gauntlet Gloves, $1.50, $2 and $2.50 Pair

Many women prefer Woollen Gloves; if so, here are the best English-made Gloves, the famous Wolsey brand, and in gauntlet style, too. Colors are plain white, grey and beaver; also camel hair with fancy stripe, sand with brown and grey with oxford.

Turnbull's—Main Floor.

The best part of the merry day—THE CANDIES. That is what will make your Christmas the most successful. But only if they are pure, fresh and of the best. We have gathered together candies which include both the good old favorites as well as many that will be new to you, but every confection we offer is guaranteed to be of the purest materials that could be obtained and made by the most reliable candy makers.

Butter Puffs, a favorite, lb., 40c	High-grade Chocolates, in pretty Indian boxes, box 39c
Patterkrisp, lb. 39c	Elizabeth Best Chocolates, every piece a delightful surprise, per lb. box 60c
Mixed Creams, lb. 30c	
Riley's Creamy Toffee, lb. 60c	
Assorted Chocolates, lb. 29c	
Humpty Dumpty Mixture, the children's favorite, lb. 49c	

Turnbull's—Main Floor.

Traveller's Samples, P rchased at a Low Price, o Sale Saturday 75c to $3.50

Real Leather Writing Cases, Glove Cases, Handkerchief Cases, Tie Cases and Collar Boxes. All are priced away below regular. There are some wonderful gift opportunities here at low prices.

Turnbull's—Main Floor.

HOLIDAY VOTING CON EST

ONLY TWELVE MORE VOTING DAYS

All votes must be in the Ballot Box before 9.30, December 30.

Make your Christmas shopping help your favorite charitable institution. Every vote will help. Watch bulletins on Saturday for latest standing of contestants. Don't forget the prizes.

First	$150.00
Second	$100.00
Third	$50.00

Five prizes of $25.00 each and six prizes of $12.50 each. Help your society win first.

Gifts for the Home House Furnishings

Special for Christmas Gifts

Bissell's Carpet Sweepers, $5.25 to $7.25

Make a most aceptable gift to mother or your married sister. BISSELL'S are known the world over for their durability. We have them in mahogany, walnut or oak finish. Prices are $5.25, $6.25 or $7.25

1 Pair Chesterfield Chairs, $75.00

1 Rocker and 1 Chair, heavy Chesterfield shapes, covered in beautiful French Tapestry, thickly paddel back, arms and loose cushion filled with the best oil-tempered springs. A beautiful present for Father and Mother. Regular $125.00. Special per pair $75.00

Heavy Axminster Mats, $5.49

In various Oriental Designs and colorings, deep pile weave. They make a splendid gift. Size 27 x 54. Regular $5.50. Special $5.49

Solid Quarter-Cut Oak Table, $49.50

1 only Solid Quarter Cut Oak Table, round, Queen Anne style; will extend to 8 feet long; an exceptional bargain. Regular $85.00. Special $49.50

Heavy Brass Beds, $21.95 to $49.50

Brass Beds make a most acceptable gift to any relative, heavy 2-inch continuous posts with heavy fillers; not as some so-called "light weight beds" as advertised at a low price that will not stand any service, but beds made to give long and substantial wear. Pay a little more and get a bed worth while. Satin finishes. Special prices, ... $21.95 to $49.50

Marshalfelt Mattress, a Sensible Gift, $20.49

What would be more useful to mother than a real good Mattress like the Marshalfelt, with the small coil spring edge, which will never sag or go flat, filled with the best quality layer felt. Construction guaranteed. The only make that will keep its shape. Special Price $20.49

Card Tables, $4.89

Green Felt Tops, folds up compactly, mahogany finish, 36 x 36 inches. Special $4.89

In the Economy Basement

Double Roast Pans, $1.39 Each

Extra heavy sheet iron Roast Pans, splendid for your Christmas fowl, measuring 16 inches x 12 x 18. Saturday each $1.39

Large Fowl Platters, $1.29 Each

English Semi-Porcelain Large Fowl Platters for the Christmas Turkey. An assortment of odd lines that formerly sold at $2.50 each. To clear Saturday at your choice for each $1.29

Electric Toasters, $5.95 Each

Your opportunity to purchase an electric toaster for Mother's Christmas Gift. Hotpoint and Canadian Beauty makes. Saturday each $5.95

The Christmas Sale of Dinnerware Continues

Real French Limoges or Johnson Bros. English Smei-Porcelain. All open stock. Broken pieces may be replaced.

The largest and most varied assortment of 97 piece Dinnet Sets in this vicinity; all priced away below the regular price for this Great Christmas Sale.

Mother loves CHINA. Why not a Dinnet Set for her gift?

$22.50

The Price for Saturday of Misses' and Small Women's Fur Trimmed Coats that formerly sold up to $35.00

For the Misses or Small Woman who is desirous of purchasing a smart, dressy coat for the holiday, at little cost, we mention these of all wool velour, smartly tailored in straight lines and belted at the waist. Lined throughout with good wearing materials, but best of all they have comfortable beaverine collars to keep out the winter's cold. Brown, sand and navy.

A Burbury Style Coat, Saturday $15.95

The price does not in any way do justice to these smart English-model coats of all-wool materials; some have plaid backs. The mannish coat is here strongly emphasized; patch o rinset pockets, and tight fitting collars. Sizes 12 to 20.

Velour Kimonas at $9.45

Give a heavy Velour Kimona. She certainly needs one for winter wearing. Regularly they sold for as high as $14.50. Saturday $9.45

Second Floor.

TOYS

15 TO 18 INCH DOLLS — Dressed or undressed, real hair and moveable eyes. Saturday $1.98

11-INCH DRESSED DOLLS with bisque heads, prettily dressed. Saturday bargain each 25c

DOLL CARRIAGES — 12 only reed doll carriages. Colors, blue, cream, grey, pink and navy. Closely woven reed body and hood, steel spring gears, rubber tired wheels. Saturday $5.25 to $15

See the Table of Toys—almost everything that you could think of. Values up to $1.98 for $1.00 each.

GALLOPING GEE-GEES—Strong Wooden Horses that are ridden like a real horse. Regular $5.50. Saturday $2.98

BOYS' CHAMPION WAGONS—12 only left of them. Strongly constructed, hardwood boxes and solid wood wheels. While they last Saturday $2.69

20 TO 24-INCH DRESSED DOLLS—Large beautiful Dolls, fully jointed, bisque heads and hands, real hair and eyelashes. Regular up to $4.50. Saturday $3.49

The Christmas Bazaar on the Second Floor

Your Christmas Gift List is hard to complete. If this be the case visit the Christmas Bazaar on the Second Floor. Here a host of useful and ornamental Gifst are displayed, making Chrismas choosing simple and a pleasure rather than a boresome task. Visit the Christmas Bazaar. Second Floor.

Beautiful Silk Scarfes Ranging in Price from $1.50 to $10.00

Shown in a myriad of colors, plain and Roman or candy stripes. Made from heavy quality silk thread and finished with deep fringe. You would make no mistake in sending her one of these as a Christmas gift.

Turnbull's—Main Floor.

All-Wool French Challie, Regular $1.50, Saturday 98c Each

Would she like a new Blouse of this All-Wool Challie? It is shown in very pretty all-over patterns and colorings. 36 inches wide.

Striped Silk Shirting, $1.49 Yard

He always wants a silk shirt for Christmas. Why not make him one from these Striped Shirting Silks. A good assortment of colored stripes on white grounds to choose from. 36 inches wide.

Natural Pongee Silk, $1.25 Yard

The weight and quality necessary for making handkerchiefs or men's shirts. Free from dressing and knots. Firm even weave and 36 inches wide.

Turnbull's—Main Floor.

NOVELTIES

Platinoris Bar Pins, $1.00 and $1.50 Each

They look just like platinum, but not near so expensive. Guaranteed not to tarnish. Bar Pins set with brilliants. A suitable gift for mailing.

Frilled Elastic Garter Lengths, 29c Length

Brightly colored silks, frilled on elastic, for making garters. Enough in one length for one pair. A pretty little gift.

Shell Snake Bracelets, $1.00 to $2.50

Every girl wants one of these popular Bracelets for Christmas. They are moderately priced here. The head and tail are set with sparkling brilliants.

Give a Neatly Framed Motto, 95c Each

Quotations from famous men, such asLongfellow, Hathaway, Kipling, and others. Lithographed in wonderful colorings and enclosed in bronzed frame and glass.

Ribbon Novelties

All very dainty and appropriate for Christmas giving. Included are Lingerie Sets, Powder Puff Bags, Rosettes, Garters, Camisoles, Shoe Trees, Dress Hangers, Flowers and other such novelties in a special showing at our Ribbon Counter.

Handkerchief Puffs, a Pretty Novelty Gift, 69c to $1.50

Handkerchiefs of silk in Oriental colorings, caught around edge with a silk draw string enclosing a dainty powder puff.

Turnbull's—Main Floor.

Self-Serve Bargain Dept. Third Floor

Factory Clearance of Wool Pullovers For Women and Children

A large knitting factory making only high-grade Sweaters for women and children offered us their surplus stock at a price away below their regular quotations—so much so, that we took their entire surplus stock. Now for a great Christmas Sale of them on Saturday. See Window Display, Simcoe Street.

Women's Pullovers, Made to Sell for $3, Saturday Christmas Sale $1.79

These are Pullover Sweaters that would make most acceptable Christmas gifts. Fine all-wool yarns, beautifully knitted in wide open rib effect and finished at collar with fancy stitch. Round necks, long sleeves, wool cord and tassels at waist. Colors are mauve, tomato, peacock, black, navy, saxe, emerald, tan, honeydew, scarlet, salmon and camel. O. S. and women's sizes. Saturday, each $1.79

Children's 100% Pure Wool Pullovers Made to Sell at $1.50 and $1.75, for 98c

You could not buy the children a more useful gift for Christmas. Knitted from all-wool yarns in the plain rib stitch. At the waist and cuffs they are narrowed and knit so that they will always fit snugly. "V" shaped necks and finished with white crochet edge. Colors are turquoise, white and pink. Sizes 20, 22 and 24. Saturday's Sale price, each 98c

Grey Darning Wool	3 for 10c	Men's Work Socks, pair	39c
Slipper Cotton	3 for 25c	Writing Pads, each	10c
China Tea Plates	3 for 50c	White Crochet Cotton, each	10c
China Bread and Butter Plates	15c	Mennen's Tooth Paste, each	10c
Children's Wool Scarfs	98c	Talc Powder	3 for 25c
Children's Mitts, pair	25c	Large Dish or Bread Pans	79c
Beauty Complexion Soap	4 for 17c	Hot Galvanized Boilers	$1.29
Hemmed Towels, linen	2 for 35c	Large Sized Hot Galvanized Tubs	$1.23

HANDKERCHIEFS

50 Dozen to Sell of Ladies' Embroidered Handkerchiefs, 4 for 39c

Real Irish Handkerchiefs, neatly hemstitched and embroidered, in white or colors. 50 dozen to sell. They are excellent gift Handkerchiefs.

Boxed Handkerchiefs, Regular 89c Box, Special on Saturday for 75c Box

In a pretty gift box are two Pure Linen Handkerchiefs for ladies. They have neatly hemstitched hems and are hand embroidered by natives of Spain. They sell regularly for 89c box.

Chil ren's Picture Handkerc iefs 5c Each

Give the children Picture Handkerchiefs. Fine quality materials with nursery pictures stamped on them.

Men's Colored Bord ed Handkerchiefs, 19c Each

They are inexpensive, but are of a real good quality. The borders are not too loudly colored. Give him a dozen of them at this Saturday price.

FOR HIM— Men's Pure Linen Handkerchiefs with Initial, 50c Each

Men are always glad to receive Pure Linen Handkerchiefs with their initial worked on them. These are all pure linen and the initial is neatly worked.

Turnbull's—Main Floor.

FOOTWEAR

SANTA'S BEST GIFTS!

WO-MEN'S Kozy Slippers
Women's Red Felt Kozies, ribbon trimmed, high black, chrome leather sole, padded heel and insole. Pair..... **$1.35**

Women's Juliets
Fur-trimmed Juliets, in red, blue, brown, purple and black felt, flexible leather sole, leather heel..... **$1.90**

Ladies' Hosiery
Ladies' Silk and Wool Hose in oxford, bronze and camel shades. Special winter weight. Xmas price..... **$1.95**

WOMEN'S WOOL SLIPPERS
Women's All-Wool Arctic Cloth Slippers, plaid pattern, fleece lined, roll top, felt and leather flexible soles. Xmas price..... **$1.35**

WOMEN'S KUMFORT SLIPPERS
A fine line of House Slippers, made from suede leather, with chrome leather sole and rubber heels, padded insole. Colors: brown, purple, grey, old rose and black.... **$1.45**

HOCKEY BOOTS
Men's Box Kip Hockey Boots, tan trimmed, ankle pad and strap ankle support on outside..... **$4.50**
Boys' Hockey Boots, same style..... **$3.75**
Boys' Black Mule Hockey Boots, inside ankle supports and straps, **$4.50**

MISSES' SLIPPERS
All-wool Arctic cloth, blue plaid, roll top, with pom-pom, silk trimmed, extra good felt and leather soles. Xmas price..... **$1.75**

WOMEN'S HOCKEY BOOTS
Women's Hockey Boots, made from a good grade box kip, inside ankle supports. Specially adapted for skating or hockey. A dependable Shoe. Pair..... **$4.50**

MISSES' SLIPPERS
A very nice line of Cavalier Boot Slippers, made from best quality of felt.
Misses', in burgundy shade. Sizes 11 to 2, **$2.25**
Girls', in peacock blue. Sizes 8, 9, 10, **$1.90**
Child's, in Furland green. Sizes 5, 6, 7, **$1.65**

Men's Slippers
Men's Chocolate Everett or Opera Style Slippers, made from 1st grade vici kid, hand-turned leather soles..... **$3.45**
Boys' Chocolate Everetts..... **$2.75**

Men's Romeos
Men's Romeos in chocolate and black kid, turned sole, easy fitting.
Chocolate.
Real value.... **$4.00**
Black.
Xmas price.... **$3.75**

Men's Wool Sox
Men's Wool Socks in heather shades; also Heavy All-Wool Ribbed Socks in brown, grey and black..... **75c and $1.00**

Rubbers for All the Family

Santa never makes a mistake when its Slippers or Shoes. They are pleasing and useful.

SMITH'S SHOE STORE

Cushion Soled Shoes for Comfort

NEWS COBOURG AND DISTRICT

Big U.F.O. Meeting Thursday — I.O.D.E. Arrange For Events in Public Interest--News of Interest

COBOURG, Dec. 15.—(Special).—West Northumberland U.F.O. is arranging for a big meeting in the Town Hall here next Thursday, to be addressed by Hon. Mr. Biggs and others.

The Late Mrs. Simmons.

The funeral of Mrs. Simmons, widow of Henry Simmons, took place here yesterday from the residence of her son-in-law, A. R. Dundas. Services were conducted by Rev. Canon Sawyers, rector of St. Peter's Church. Mrs. Simmons' death occurred only about three weeks after the sudden death of her daughter, making the second recent sore bereavement in the home. She was only seriously ill for two or three days. She is survived by one daughter, Mrs. W. H. Dundas, and by a brother and sister, John Shearer and Miss Elizabeth Shearer, Preston.

"In Sunny France."

The Cobourg Primary Chapter of the I.O.D.E. realized about $475 out of the play, "In Sunny France," which was held here under their auspices. The Chapter has made a donation of $50 towards the fund for an open-air rink, and at the next meeting will discuss the question of erecting a new public library and community hall in Cobourg.

The Cobourg Rotary Club is arranging for an open-air rink on the Armoury grounds in order to furnish a suitable place for sport for boys and girls.

Three Candidates.

Cobourg had three candidates for the boys' parliament to be held in Toronto the last of the month. They were Donald McCullough, Ronald Harris and George Walker. Donald McCullough has the honor of being elected to attend.

Encouraging Story.

Dr. Frank F. Allen, a returned medical missionary from Chengtu, China, spent a few days in town the guest of his uncle, Mr. T. B. Lappe, and gave an address in the Methodist Church here on Sunday. Dr. Allen had an encouraging story to tell of the progress of medical work in China. He is supported by the young people's societies of the Brampton Methodist District.

The Fuel Problem.

Messrs. Morton Bros., Port Hope Road, have disposed of four acres of wood at Perrytown, the sales bringing $703. It is mostly beech and maple. Cutting has already began in order to help out the fuel problem.

The Mayoralty.

Lieut.-Col. F. D. Boggs has announced himself as a candidate for the mayoralty of Cobourg at the coming municipal contest in January. Major W. J. Maher, who has held the office for the past year, will also be a candidate. Col. Boggs has served for several years as councillor. Owing to recent municipal developments here, it is expected that there will be a hot contest for all municipal honors.

Trade is Fair.

Local merchants are enjoying a fair Christmas trade, but as yet it has not quite measured up to other seasons. A rush of custom is expected next week. The present cold spell is adding an impetus to the buying along general seasonable lines.

Won Six Prizes.

Wm. Jenkins has returned from Guelph, where he won six prizes on his choice Red Caps. These birds will now have made the rounds of all the fairs excepting Ottawa, to which place they go next and then on to New York. Mr. Jenkins has won a large number of prizes.

Appeal Judgment.

Mr. H. A. Allan, merchant, of this town, has entered an appeal in the Appellate Division at Osgoode Hall against the judgment of the jury in the libel action, Jackson vs. Allan, heard at the Supreme Court sittings here in November before Mr. Justice Latchford. Judgment was given for the plaintiff for $1.00 and costs.

The funeral takes place to-morrow to the Cobourg Union Cemetery of Mrs. Lindsay, wife of Mr. Daniel Lindsay, of Hamilton Township. About four months ago she was taken to the hospital with typhoid fever. Other complications set in, and she passed away at the age of 54. Her husband, three sons, Norman of Campbellford, George and Marney of Hamilton Township, and one daughter, Miss Edith, at home, survive. Also two brothers, Henry Sinclair of Tweed, and Ernest of Peterborough, and three sisters, Mrs. Whatman of Peterborough, Mrs. Reid of Rossmount, and Mrs. Rogers of Tweed.

Renew Your Subscription.

FORTUNE TOLD BY RADIO NOW

RADIO FORTUNE TELLER

"La-aidies 'n' gen'men, step right up 'n' meet Zaza, the one and only Indian princess who can tell your past, phesent and future by radio. Don't be bashful, girls. Talk right into the telephone and Princess Zaza will answer.

"It's free, ladies an' gen'men. Not a cent to pay."

That's the unique feature about this radio princess. The fact that she can tell your fortune "by radio" is only secondary.

Princess Zaza has her stand at the radio fair in New York. She's the attraction of the show.

All the visitor does is talk into the transmitter in front of her and she will answer. How she does it is the mystery, and no one who may be on the inside—literally!—would tell.

So, for the duration of the radio fair the princess will entertain and mystify her visitor—by radio.

FOR DINNER WEAR

The object of this hat is not to provide ventilation but to make an interesting setting for a pretty face.

It achieved what it started out to do, you'll note.

To a crown of black velvet is joined a brim of fashionable width composed of a coarse mesh of chenille.

It is designed for restaurant or dinner wear, and is the ideal accompaniment for a sleeveless frock of black velvet.

MAPS
of the City and County of Peterboro
Every business man and every scholar should have one. They are right up-to-date, only
50c each
Mounted with Rollers for Schools and Offices $2.50
Apply at Examiner Office

SPECTACULAR HISTORY OF FORGER WHOSE CAREER EMBRACED CANADA BUT ENDS IN CELL IN KANSAS CITY

Glorified Story of Hectic Life of "Royal La Chance O'Conner" Runs From Calgary to Hollywood Movie Colony, With War Adventures in Between, But as William Gill He is Desired at Regina and Toronto and Has Home in Kitchener

KANSAS CITY, Dec. 15.—A tale of a career that runs the gamut of adventure more colorful than those chronicled in the pages of a best seller was unfolded by Royale La Chance O'Connor, 32-year-old confessed forger, just returned by the police from Los Angeles, where he was arrested last week.

It was a tale of excitement that began on a field of athletic glory, leaped through four years of thrilling war experiences, touched a love affair here and there, left a trail of worthless checks to mark its course, and finally went on the rocks in picturesque Hollywood, and all of it was untrue.

And as the central figure in the epilogue of the story here, is a forsaken "bride," whose love has vanished in the fantasy of blasted dreams, and who today turned scornful eyes and deaf ears to her erring husband's tearful plea for aid and forgiveness. The "bride" is Mrs. Polly Tyner O'Connor, 34 years old, who lost her adventuresome mate only a few months after she acquired him.

The specific charge which brought O'Connor's self-chronicled thrilling career to an end in a cell at police headquarters is forging three checks, totaling $710, drawn on his employer, the Kansas Flour Mills, and passed at the Commerce Trust Company. It was that money, which he admits taking, the police say, that carried him to the colorful haunts of Hollywood and led to his downfall.

His Glorification

According to prisoner's own story, his life of vivid excitement began in Calgary, Canada, where he was born, he said. Later he attended the University of Toronto, where he learned to become an expert accountant, but won greater fame and success as a hockey player, he declared. O'Connor he admitted, was not his right name, but that of a "buddy" who was killed in the world war. His own name is William R. Gill, but he adopted the other when he left Canada following the war, because of charges of forgery against him there.

"I enlisted in the Canadian army August 5, 1914, immediately after war was declared," he said. "I entered a training camp and became an officer, serving with the 24th Mounted Rifles. At Ypres, in 1916, my 'buddy,' O'Connor, was killed. I was later out with a raiding squad when we were captured and placed in the prison at Leipzig-Collar-Hausen. Another prisoner and myself tunneled our way out one night and escaped. We stole a motor truck and started for the Swiss border. When within a mile and a half of it we came upon some German troops. I was shot in the leg. We were overpowered and taken back to prison, remained there until the armistice and then were released. I returned to Canada and was discharged and went to Calgary. I got into some trouble over forged checks there and adopted the name of O'Connor and came to the United States.

"I landed in Kansas City and was introduced to Mrs. Tyner. We were married six weeks later. I obtained a position as accountant with the Kansas Flour Mills. One day I wrote the three checks and cashed them. When they were returned, cancelled, I got them and destroyed them before anyone at the office saw them.

"I don't know why I did it. I seemed to become mentally deficient suddenly. I seemed to forget about my wife, and yet I love her dearly. I wandered down to the union station and bought a ticket for Los Angeles, because that was the first city that came into my mind.

Into the Movie Colony

"On the train I got into a poker game and lost $100. I then went back to a Pullman, and became acquainted with a young and pretty woman. I found that she was Mrs. Sarah Rae, a Georgian beauty, and that she was going to Hollywood to Mae Murray, the movie star. She had a small brown jug filled with liquor. We drank it and became warm friends. She insisted that I come to her home and live with her and her husband at Hollywood. This I did. I spent all my money and was still with the Rae's bumming around with the movie folk, when I was arrested."

George Lawson, Kansas City detective, who brought O'Connor back here, said the latter also passed several checks during his sojourn in the movie colony.

The spectacular career which Royale La Chance O'Connor, painted for himself, is all "bunk," according to Charles Milton, chief special agent for the American Bankers Indemnity Alliance, who caused his arrest.

O'Connor, or rather Gill, couldn't play hockey and never had been in the Canadian army, Milton said.

"He has a wife and three children in Kitchener, Ont., Canada," Milton declared. "The third child, a baby girl, was born last Friday. O'Connor father, W. R. Gill, lives at 25 Romford road, Essex, England."

He said the prisoner was wanted in Regina and Toronto, Canada, on forgery charges.

The custom of hanging up a horseshoe as a supposed means of bringing good luck is said to have originated from the shoe's resemblance to te halo pictured in representations of the Virgin Mary and the Christ Child.

—Courtesy N. Y. Times.

EMILE COUE

The Master Mind of Autosuggestion

"WHAT SHALL I GIVE"

Is on every tongue at this season of the year. Here are a few suggestions that will help with this big problem:

WAGGONS

We have a nice line of Boys' Waggons, priced very low. Come in and see them before buying elsewhere

SCOOTERS
Made of best hardwood, running on four wheels, make them very safe. Can be folded very small. Price..... **$1.95**

Steel Ankle Supports For Comfort Fitted $1.75 Pair

Mouth Organs
Inexpensive little instruments that give many hours enjoy ment, from **15c to $2.50**

For The Boy
A Baseball Bat, Glove, Ball, Mask, etc., etc.

A TRICYCLE
Makes a very suitable present for any small boy or girl. Prices..... **$4.75 to $9.00**

BICYCLE ACCESSORIES
For your cyclist friend don't overlook Bicycle Accessories. A Lamp, a Tire, Pump, Carrier, Bell or Saddle would be appreciated.

FOOTBALLS
Another line for which we have an enviable reputation. We import all our Balls from the best manufacturers in England. Priced from..... **$1.50 to $9.00**

HOCKEY PUCKS
10c to 35c

SHIN GUARDS (All Styles and Prices)
50c to $2.25

HOCKEY GAUNTLETS
Comfortable, durable and of nice appearance. Pair..... **$4.50**

FOR THE ANGLER FRIEND
Fishing Pole, Reel, Tackle Box, etc., etc.

HAND SLEIGHS
Boys' Hand Sleighs, Girls' Rail Sleighs and Flexible Flyers. Priced from..... **35c to $4.75**

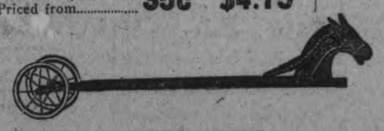

HOBBY HORSES
The much sought after fun-maker for the children. Each..... **$1.25**

HOCKEY STICKS
That cannot be equalled. All models, right and left..... **25c to $2.50**

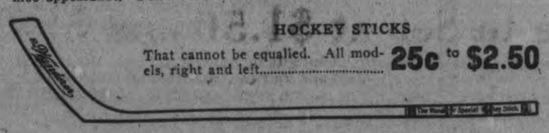

Any article gladly held until called for

THE MASSEY—THE ULTIMATE GIFT
For something that will long be remembered and something that will for a long time to come give its possessor real comfort and economical pleasure, give a Massey. Models to suit everyone..... **$39.00 to $60.00**

C.C.M. JOYCYCLE
Built like a Massey—strong, beautiful and easy running. Repair parts always in stock. Price, **$18.00**

Automobile SKATES

THE IDEAL GIFT
Our stock of Skates is unequalled. Priced from..... **$1.00 to $6.00**

C.C.M. BOB SKATES
Mean many hours of fun for the small folks. Price, pair **65c**

HOCKEY BOOTS
Our stock of Hockey Boots is of the finest materials and the latest models. Selected from the Dominion's best manufacturers of fine athletic footwear. Ladies' and gents', boys' and girls..... **$3.00 to $4.75**

A FLASHLIGHT
Is a gift suitable to anyone, young or old. We have a complete range of styles from..... **95c to $5.85**

CLOCKS

We have a special line of Desk Clocks, priced so low that we could not resist the purchase. Clock swings on two pillars from a solid base. Nicely nickled, with gold and black numerals. Priced at..... **$2.50**

BICYCLES 174 HUNTER ST. W. **WHITE BROS.** *SPORTING GOODS* OEPN EVERY EVENING

Ladies' Slippers

352 — Women's Felt Comfy Slippers in colors rose and lavender, very comfortable $2.25

411½—Women's Crown Cordovan Boudoir Slippers, padded leather soles.. $.190

365½ — Women's Juliet Slippers in colors brown, grey and black, leather soles and heel $1.95

Men's Slippers

550—Men's Romeo, fine brown, kid stitch, down soles $3.90

561—Men's fine black kid Slippers, leather, quarter lined, leather soles and heels $2.75

670—Men's fine brown kid Slippers, leather, quarter lined, leather soles and heels $2.90

SANTA'S HELPS

Slippers for Father, Mother, Sister, Brother. Hockey Boots, Snowshoes and Moccasins for the Boys.

346½—Women's Slippers, grey Suede, quarter and patent vamp, leather soles. Very special $1.65 .....

We have a very complete selection of pretty and serviceable Slippers for Misses at reasonable prices.

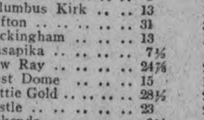

524— Men's brown and black Cordovan Boudoir Slippers of a fine grade at $1.90

534½—Men's brown, grey and black felt Slippers, padded leather soles $1.35

SNOWSHOES

We specialize in the very highest grade of Snowshoe made. Every style, excellent value.

Small Snowshoes $2.50

Medium Snowshoes $3.00 and $3.50

Large Snowshoes $4.00 and $4.50

GOLOSHES

Our stock of Women's Overshoes is extra well selected, and of No. 1 quality. Full value for every cent of the price.

3 buckle Overshoe $2.75

4 buckle Overshoe $3.75

4 buckle, fine grade Overshoe $4.50

MOCCASINS

Infants, sizes 3 to 6 ..... 75c

Child's, sizes 7 to 9 ..... $.100

Youth's and Misses' sizes 11 to 2..... $1.25

Boys' or Women's, sizes 3 to 6 ..... $1.60

Men's, sizes 7 to 11 ..... $1.90

VISIT OUR BAGGAGE DEPARTMENT

Our Baggage Department offers the finest selection of bags, suitcases and trunks in Eastern Ontario. Suitcase a very special value at $1.39

Our well known waxed thread sewn moccasins, non-rip, are the standard of satisfaction.

R. NEILL LTD.

350 GEORGE STREET - THE BIG STORE

BIG SISTERHOOD DOES GOOD WORK

Reports of Operations During the Past Year Are a Revelation.

The Big Sisterhood Association of Peterborough, after its first year of work, finds itself developing into a general vigilant society for the protection of girls and women in every department of our complicated social order of to-day.

They make a systematic profession of friendship that heals wounds and fosters courage and happiness. The following reports and figures show plainly the direction and extent of their efforts, but there is no method of tabulating or putting into words the happy results accomplished by the small staff of workers, when one considers the fabric of the characters who need assistance and care.

One should hear the history of every case they have handled to learn how often in the heart of some distressed sister hope has replaced despair when homes were reconstructed and harmful conditions removed, and the whole channel changed for the better.

These are the tangible harvests they hope to gather in the lives of hundreds of neglected and underprivileged girls who are the rising mothers of Peterborough and township. The Sisterhood feel it is indeed time that the pulpit and the press awakened to the imperative need of aggressive action against the entrenched evils of to-day.

The following is a full statement of the receipts and expenditures for the year ending November 19, 1922:

Receipts.

Catholic Women's League, $5; Mayor McIntyre, $5; Mr. Armitage, $5; Ald. Phelan, $5; Mrs. Jackson, $4; B. G. M., 4; Bishop O'Brien, $10; Mr. Cunningham, $5; Fairmount Sunday School, $5; B.W.Mc. $5; Canadian Kitchener League, $51.97; Mrs. W. G., $1; Mrs. Harstone, $5; G. A. Gillespie, $10; Friends, $13; G. W. Powell, $2; Peter Robinson I.O.D.E., $50; Red Cross Society, $100; Mrs. T. Rose, $2; Mr. and Mrs. Rye, $5; Mrs. A. Edwards, $17.50; Friends, $40; Mrs. B., $2; Mrs. C. B. Cunningham, $10; A Friend, $2; Red Cross Society, $100; Mr. M. Carton, $25; Catholic Women's League, $4; Mrs. G. W. Green, $10—total, $503.47.

Expenditures.

Flannelette, $2.90; groceries, $2; milk, $4; coal, 90c; groceries $7.50; groceries, $15.11; gray flannel and flannelette, $103.80; meat, $3.35; milk, $1.35; boots, $14; coal, $1; Examiner, 75c; flannel and flannelette, $102.44; groceries, $15.03; groceries, $1.74; coal and wood, $22; meat, 70c; groceries, $28.62; boots, $2.40; meat, 35c; milk, $3; material for clothing, $38.40; mother's allowance, registration fee, $1.60; groceries, $7.93; medicines, $4; coal, $8; auto livery (sickness), $1; J. C. Turnbull Co., 9.26; Jas. Juby (groceries), $2; Peterborough Milk Products, $21.50 — total, $426.68.

Gifts From the City.

Clothing of every kind, 13 pairs of pillows, 28 quilts, Dawson Bros. for pies and cakes, Mr. G. A. Gillespie for room free, Press for free publishing, Mr. Louis Yeotes for provisions, Quaker Oats for their assistance, City Relief Officer for co-operation, dishes, cooking utensils and a sewing machine.

At the recent meeting special thanks were given to the Red Cross for their excellent support and to the Peter Robinson Chapter, I.O.D. E. and also to a large number of private people. The gifts from Monaghan people consisted of clothing, hats, caps, shoes, stockings and underwear, Christmas cheer, provisions, meat, vegetables, money, quilts and pillows. Also special thanks are extended to the following people and societies who were so generous in their donations: The ladies of Knox, St. Andrew's and Trinity churches for their untiring efforts in helping with the making of quilts and clothing; Fairmount Sunday school of Springville, and the Cavan Women's Institute; North Monaghan Council for their most willing co-operation, who donated wood, coal and provisions; Dawson Bros. for such splendid donations of buns, cakes, pies and etc. at different times; Harold Dunsford and Mr. J. Foster for free delivery of parcels from time to time; creamery (G. A. Gillespie and staff.) And lastly, the citizens who make generous responses from time to time to the great needy work.

The visiting committee visited 134 families during the year and have dressed and sent to school about 280 children. The convenor of this committee is Mrs. Maybee.

The officers of the Association deserve a great deal of credit for the good work that they have done and are doing. The following are responsible for such great achievements: Mrs. J. Knox, president; Mrs. J. H. Fanning, secretary; Mrs. A. A. Perrin, treasurer; Mrs. B. McClelland, corresponding secretary.

Christmas For $1

Buy a whole carton—24 five-cent packages of Little Sun-Maid Raisins—all for a dollar at Christmas time.

For the children's stockings, and for them to give to their little friends on Christmas Day—THEIR OWN little presents to pass around.

Luscious, healthful, natural sweetmeats, both good and GOOD FOR THEM.

Get the carton now at any store. 24 packages all for $1 — Special Christmas price!

Little Sun-Maids

"Christmas Raisins"

5c Everywhere

Had *Your* Iron Today?

BIBLE GIVES THEM THE RIGHT TO DRINK

Say Rochester Citizens, Who Have Organized A New Sect.

ROCHESTER, Dec. 15.—(Canadian Press).—Claiming that the Bible gives them the right to drink wine in spite of the Volstead law, a number of Rochester citizens have organized a new sect known as the "Joy Christians." The announced purpose of the "Joy Christians" is to distribute wine among its members and follow the example of the Lord, "especially remembering Him as a man of joy among men. A drinker of the wine of His day."

"Christ drank wine in his day, and no one has yet branded Him as criminal," said A. Stanley Copeland, chief organizer of the new sect. "Our Christian religion tells us to follow His example, and we are going to do so."

Mr. Cope and said that an effort would be made to secure the permission of the Federal Government to serve wine to members of the cult.

JUDGMENT RESERVED IN ROUNTREE CASE

Liquid Carbonic Company, Limited vs. Rountree. John R. Corkery, Esq., for plaintiff, C. R. Widdifield for defendant.

An action for the recovery of a certain machine sold by the plaintiff to one Fawcett and Grey, and claimed by the defendant as owner of the premises and as mortgagee of the goods and chattels of the Knox Soda Water Works. The plaintiff sold the machine on a conditional sale agreement but did not register their lien. The case was tried and argued this morning before His Honour Judge Huycke, but on account of the numerous cases, cited, judgment was reserved. His Honour intimated also that he might take a view of the machine in question in order to decide how the chattel was attached to the building.

MARRIAGE A LA MODE

March is called by the Bulgarians Baba Mart of "Mother March", and one of the old customes is that during this period the woman may assert a kind of temporary supremacy over their husbands and be as idle as they choose.

They may abstain from washing, weaving and spinning and even from "pipe claying" the floors of their houses, a task usually performed once a week.

The legend has it that were they to perform any of these duties the goddess would give no rain the rest of the year.

HOKUM MOVIES SAY GOOD BYE

Picture Producers Now Hold a Higher Regard For the Public—Future of Industry.

By JAMES W. DEAN

NEW YORK, Dec. 11.—Henceforth only good movies will be made. That, because the tawdry, the hokum-filled film will no longer prove profitable to the producer. This is the belief of Frank Lloyd, one of the screen's most successful directors.

We were chatting about the future development of the photoplay.

"The producer now holds a higher regard for his public," Lloyd said. "The success of films that have been sincerely done has brought him to the conclusion that sincerity is a profitable pursuit."

There is much logic in Lloyd's reasoning. The promise of better pictures is more firmly predicated on the idea that producers want to make money than on the desire, often attributed to them, that they want to do finer things for the sake of art.

The men who really strive to do finer things for the sake of art are the directors and players—and by no means all of them.

Lloyd took issue with my published statement that pictures in natural colors would never be achieved and that they would not improve the photoplay.

"Many years of time and many fortunes have been spent in the attempt to perfect the colored photoplay," Lloyd said. "I don't think we ought to say that these people will never accomplish what they are striving for. That is hardly fair. The photoplay itself would not have been invented if nobody thought it could be invented.

"However, I think there's little room left for improvement on the technical side of picture-making. Lighting and photography have been developed to a point where pictures are no longer flat objects upon the screen."

I have called Lloyd one of the most successful directors. His record substantiates the claim. Among the pictures he has directed are "The Tale of Two Cities," "Les Miserables," "Madame X," "The Woman in Room 13," "The Grim Comedian," "The Invisible Power," "The Sin Flood," "The Man From Lost River," "When a Man Sees Red," "The Eternal Flame," "The Voice From the Minaret" and "Oliver Twist." I consider "Madame X," starring Pauline Frederick, the best melodrama ever projected on the screen.

The big moment of "Oliver Twist" comes when Noah Claypole speaks disparagingly of Oliver's mother. Jackie Coogan, as Oliver, is scrubbing the floor and when he looks up at Noah Claypole the tears stream from his eyes.

In reviewing the picture I said Jackie's grief was so real that he must have imagined the taunt directed at his own dear mother.

Lloyd told me how that scene was shot.

"I explained the story to Jackie and told him that he must feel very sad, that what Noah Claypole was saying to him was very nasty. Jackie said to me, 'Mr. Lloyd, does it make any difference if I think of my dog instead of my make-believe mother?' I told him that it wouldn't, if that would make him feel sad. His dog had been crippled a week before. And that's the way Jackie put the pathos into that scene."

Perhaps to a little boy a dog is dearer than any human, after all.

Saw "Minnie," Marshall Neilan's very human film about an ugly girl's search for romance.....Saw "The Bootleggers," which drama purports to be a true picture of the grafting possibilities and realities of prohibition enforcement.....Saw Margaret ("Bubbles") Leahy, who won Norma Talmadge's British movie contest. She's Irish, but looks English.....Saw "The Toll of the Sea," the best film yet done in colors.....Saw "It is the Law," just another stage mystery thriller.....Saw the best dancing in town done by the colored performers in "Liza".....Saw "Singed Wings," a photoplay that adds nothing to the reputation of Penrhyn Stanlaws, the director.....Saw Constance Talmadge give an inept celluloid imitation of a Chinese girl in "East Is West".....Saw Norma and Constance Talmadge, just back from Europe.....Saw two combinations of brother and sister, Fred and Adele Astaire and Johnny and Ray Dooley, in "Punch and Judy," an unusual musical comedy in that its first scene is its fastest and best.....Saw Frederick Hudd, Canadian government trade commissioner to the United States. He told me that pictures now made by the Canadian government are being exhibited in every country in the world except Soviet Russia. The Canadian government maintains a movie publicity bureau.....Saw Frank Lloyd, the director, who may some day be Jackie Coogan's father-in-law, that young gallant having fallen violently in love with Miss Alma Lloyd.

RICH FRUIT CAKE

1-2 pound butter; 1-2 pound brown sugar; 1-2 pound flour; 6 eggs; 3 pounds raisins (seeded); 1 pound citron; 1 1-2 pounds currants, 1 pound candied apricots; 1 pound candied pineapple; 1 pound candied cherries; 1 teaspoon baking powder; 1 teaspoon cloves; 1 teaspoon cinnamon; 1 nutmeg, granted. 1-2 cup strong black coffee.

Cream the butter, add sugar gradually then the eggs, and beat thoroughly.

Sift flour with baking powder and spices, and add half of it to the butter, sugar and egg mixture.

Chop raisins, wash and dry the currants, and cut the citron into thin small slices. Cut the apricots and pineapple into small thin slices, and the cherries into halves. Mix fruit with the other half of the flour and add to the first mixture with the coffee, horoughly mix and put into tins lined with buttered paper. Cover tops of tins with cheesecloth and paper and steam four hours. Place the cakes after they are taken from the steamer into a warm oven and let them dry for an hour or two.

P. Black's

TWO BUSY STORES

Cor. King & George St.

Are full to overflowing with BIG VALUES in Sensible

Xmas Gifts

Including many good things in LADIES' and GENTLEMEN'S CLOTHING, Suits, Coats, Sweaters, Gloves, Millinery, Fancy Goods, Underwear, Handkerchiefs, Waists, Neckwear and many other suitable suggestions for the Holidays.

It will pay you to come down and see the beautiful goods and rare values

PREMIER POINCARE IS READY TO WITHDRAW IF BETTER MAN SHOWS UP.

PARIS, Dec.) 15. — (Canadian Press).—Premier Poincare told the Chamber of Deputies to-day that the general situation had grown better instead of worse and he expressed surprise at feeling of fear and anxiety in French political circles on his return from the Premiers' conferenc. He offered to withdraw "gracefully" if the Chamber thought it had another cabinet better qualified than his own to work for France.

Referring to the question of inter-allied debts, M. Poincaire said:

"Claims between allies for money expended during the war was for a common victory and cannot be compared with France's claim against Germany for reparations.

"We cannot one month before hand, tell the German debt, or what are the specific intentions of the French government," he added.

"We should be deeply concerned, if we are obliged to take those measures alone, but no matter what happens on January 2 (the resumption of the allied premiers' conference) I can assure you that the entente cordial will not be broken.

TO YOU

It isn't the man who smiles that counts,
When everything goes dead wrong;
Nor is it the man who meets defeat,
Singing a gay little song;
The song and the smile are well worth while,
Provided they aren't a bluff,
But here's to the man who smiles and sings,
And then —produces the stuff.

—Henrietta Heron.

HON. ARTHUR MEIGHEN ADDRESSED A MEETING.

Has Evidence That There Is Political Interference on the Canadian National Railway.

HAMILTON, Dec. 15.— (Canadian Press.)— Addressing a gathering under the auspices of the Young Men's Liberal-Conservative Club here last night, Right Hon. Arthur Meighen emphasized the obligation which rested upon Canada in its relation to Britain and importance of loyalty at all times and in all causes to the Motherland. He criticized the King administration on several matters since coming into power but promised that he would not offer criticism against the government unless he was sure of his facts.

Referring to the National Railroad system he declared that he had evidence that there had been political interference already in the management of the lines.

SEE DEMONSTRATION OF PETERBORO CHOCOLATES.

Purchase a Box of Elizabeth Best Chocolates for Christmas —Sample Them at Turnbull's.

A demonstration of made-in-Peterborough chocolates is being held in Turnbull's store. The Elizabeth Best chocolates, rank among the best chocolates made in the country. The management of this newly enlarged industry invites everyone to visit Turnbull's and sample this delicious high-grade confection. The demonstration will start Saturday of this week and continue until Saturday evening, December 30th. Help boost a Peterborough industry by purchasing chocolates for Christmas. They are neatly packed in attractive one-pound and two-pound boxes at 60c. a pound.

R.F.

Russian Cossack For Ladies Boots

$3.50

These are Fashion's Latest and most practical creation in Women's Winter Footwear. Made from both leather and rubber, with or without fur tops.

Royal Footwear

228 Charlotte Street

R.F.

Financial News and Views

Canadian Stock Exchange and Mines | New York Stock Exchange and Curb Prices

To-day's Quotations and Opinions and Reviews of the Markets

(Quotations supplied The Examiner by Nelson & Martyn, Stock Brokers)

NEW YORK STOCKS.

	High	Low	2.30p.m
Amer. Can.	72⅞	72½	72⅞
Anaconda	50¼	50¼	50¼
Ches. & Ohio	70	70	70
C. P. R.	143½	143½	143½
Amer. Loco.	124¼	122½	124¼
Bald. Loco.	127½	125⅝	124½
Sudebaker	133	133	133
Beth. Steel	64	62⅜	64
Nor. Pacific	76⅞	75⅞	75⅞
Pan-Amer. Oil	83½	81¼	83½
Pan-Amer. Oil B.	78¼	76¾	78¼
N. Y. Central	93¼	93¼	93½
Gen. Motors	13⅞	13⅞	13⅞
Cosden Oil	49¾	49¾	49¾
Rubber	52¾	52¾	52¾
U. S. Steel	108	105⅞	108
Int. Nickel	14	14	14
Gulf State Steel	77¼	77¼	77¼
Transcon. Oil	11⅝	11⅝	11⅝
Gen. Asphalt	46	46	46
Atchison	101¾	101⅜	101⅝
Allied Chem.	29½	29½	29½
Allis-Chalmers	44⅜	44¼	44⅜
Amer. Smelters	58	58	58
Chandler	63	63	63
Cen. Leather	34¼	34¼	34¼
Corn Products	131⅜	131⅜	131⅜
Calif. Pet.	73¼	69¾	73¼
Houston Oil	70½	70¾	70½
Indus. Alcohol	67	67	67
Marine Pfd.	50⅜	50⅜	50⅜
Sinclair Oil	31⅞	31⅞	31⅞
Union Pacific	137½	137½	137½

CANADIAN STOCKS.

	High	Low	2.30p.m
Brazilian	43¼	43¼	43¼
Brompton	37½	37	37½
Bell Tel.	114	114	114
Tor. Rails	82½	82½	82½
St. of Canada	68	68	68
Abitibi	67½	67	67½

MINES.

	Bid	Asked
Apex	2¼	2¾
Atlas	8	9
Beaver	28	30
Crown Reserve.	28¾	29½
Hollinger	1205	1210
La Rose	22	24
McIntyre Mines	18	19
Peterson Lake	9⅝	10¾
Schumacher	42	43
Teck Hughes	76	77
V. N. T.	59	60
Argonaut	45	50
Baldwin	5	6
Columbus Kirk	13	14
Clifton	31	32
Buckingham	13	15
Wasapika	7½	7¾
New Ray	24⅞	25
West Dome	15	16
Hattie Gold	28½	29
Castle	23	24
Wakenda	6⅜	8
Keora	8	8½
Trethewey	3½	4
Moneta	11¾	12
Dome	43	44
Lake Shore	284	286
Nipissing	590	600
Davidson	18	19
Thomson Krist	3	3½
West Tree	8¼	9
Temisk	23	24

CHICAGO GRAIN.

WHEAT.

	High	Low	Close
July	114⅝	113⅞	114⅝
May	123	122⅝	123
Dec.	125	124⅝	125

WINNIPEG.

July	108¾	108¾	108¾
May	109⅞	109⅞	109⅞
Dec.	105⅞	105⅞	105⅞

NELSON & MARTYN

BUY AND SELL

Corporation & Dom. of Can. Issues.
Bell Telephone Co.
Brompton P. & P. Co.
Can. Steamships Ltd.
Can. Locomotive Co.
Dominion Coal,
Laurentide Power Co.
King Edward Hotel Co.
Montreal Tramway.
Toronto Power Co.
Province of Ontario.
Province of B.C.
Province of Manitoba.

and hundreds of other attractive Issues. Direct Wire service (continuous.)

HERRING CATCH IN THE NORTH SEA ROAR

Change in Atlantic Currents Given as the Cause.

LONDON, Dec. 15. — (Canadian Press).—The herring catch in the North Sea in 1921 was not up to the ordinary catch, though there was not an actual scarcity, but the herrings were of a very poor quality. An explanation for this is supposed to have been found in the change in the Atlantic currents, which change has been exercising the minds of scientists. This has not yet been established as a definite fact, but it is the belief of some eminent authorities. However, an international enquiry is now being held into the cause of the herring failure, the British Ministry of Agriculture and Fisheries being particularly interested in the question.

J. Nelson, scientific superintendent of the Fishery Board for Scotland, states that as far as the tides are concerned in the summer of 1920, and again in 1921, there was an abnormal influx of Atlantic water into the North Sea, coming in by way of the Orkney-Shetland passage. "The water," says Mr. Nelson, "is more salt, has a higher temperature, and contains a distinct fauna. One of the most easily recognized animals is a 'jelly-fish-like organism called a 'salp.' These are found abundantly in Atlantic water, but never in the true waters of the North Sea."

Further, Mr. Nelson says: "We know that the herring feeds on small crustacea, and the Atlantic water is found to be very deficient in these crustacea. Thus one can see at once a reason for the very poor quality of the herrings caught last year.

"Research this past summer as to the position of the Atlantic water showed that it was normal, and there were no signs of it penetrating into the North Sea. This may be correlated with the successful herring fishing of this summer. The herrings were in extremely good condition.

"It is impossible to say what actually was the cause of this until we have made further investigations. The previous influx of Atlantic water into the North Sea took place as long ago as 1905, so that it will be seen that the investigations are necessarily laborious and extend over a long period of time."

Renew Your Subscription.

A Sale of Electric Fixtures

We have been fortunate enough in securing a number of Beautiful

Electric Fixtures & Portables

Manufacturs Samples, which we are putting on sale for Xmas week at from 25 to 45% below regular price.

We also have a number of excellent Xmas Gift Suggestions in Electric Irons, Percolators, Toasters, Curling Iron and Heating Pads all at a Very Low Prices.

Miller, Powell & Watson

The Electric Shop - 438 George St.

OUR MOTTO—
SHOE VALUES
OUR AIM—
SATISFIED CUSTOMERS

Our Windows This Week Features Especially

Slippers, all kinds
Hockey Boots
Moccasins
Spats

No lower prices in the citp for the values given.
SEE OUR WINDOWS

PEMBERTON Shoe Store
212 CHARLOTTE ST. PHONE 1265w

HOUSE OF COMMONS PROROGUED IN SPITE OF LABOUR'S EFFORT.

LONDON, Dec. 15.—(Canadian Press).—British Parliament was prorogued to-day until February 13th. The program for adjournment went through without a hitch despite the efforts of a small body of the left wing of labor members to prevent the rising of the House of Commons until a remedy was found for the employment situation.

George Lansbury, leader of the Labor "Die Hards" attempted to block the proceedings but the move proved weak. It resulted in opponents of Prorogatin being so completely bowled over by the learned and humorously delivered ruling by speaker that Mr. Lansbury speedily submitted and even thanked speaker for manner in which latter had dealt with the point. In his prorogation speech, King George stressed the need for economic rehabilitation of Europe and asserted that task of restoring conditions could only be over come by co-operation among the nations affected. Question of unemployment received special consideration in the speech, the King stating that the government would do all in its power to alleviate conditions.

SELLING OUT
THE BARGAIN ARCADE, 187 CHARLOTTE ST., IS CLOSING AT CHRISTMAS.
Every Day Big Cut Price Bargains
YOUR CHANCE TO SAVE MONEY.
6d14

TURKISH BEAUTIES

Boy, page George M. Cohan and tell him we know where he can get a chorus of the 150 most beautiful women in Turkey.

No, you'd better wait—go to Avery Hopwood and tell him we have the plot for a novel bedroom farce.

You see, boy, the sultan of Turkey left home in a hurry and now his 150 odalisks don't know what to do. He——

What's that? No, no! Not obelisks. Odalisks! O-d-a-l-i-s-k-s!

Why, an odalisk is one of the sultan's —well an odalisk belongs in the sultan's harem.

The new Turkish government has ruled only the odalisks who find new husbands can remain in Constantinople. The rest will have to go back to the hick towns whence they came.

Now, if you won't interrupt with more questions we'll tell you about the bedroom farce ideas.

Let's see—we'd have a man go from office to office soliciting orders for Turkish trophies, or something of the kind, and then casually remark he knows where he can get a Turkish wife or two, the real article y'understand. He'd handle them like a fellow with a sideline of hooch.

He could picture to the prospective customer the comfort of several Turkish wives, one to light up his narghile, one to brew his Turkish coffee, several to dance.

As you know, boy, these Turkish women always wear veils, some of them wear seven veils. And that's where the bedroom farce comes in.

A man buys half a case of Turkish wives. And after the honeymoon he peeks behind the veil of one and finds that it's his little half-sister Nell that he hadn't seen since he left Circassia for Constantinople ten years before.

And here's the best part of the farce, boy. He finds that the five other veiled wives are his half-sisters too.

Now, run along, boy, and tell Avery Hopwood to call me up.

PRINTING
that Commands Attention!

YOUR printing oftens introduces vou to your best business prospects. If it fails to make an acquaintanceship, it's an unsatisfactory job.

In our plant---well equipped to handle this sort of work---you will receive printing that commands instant attention---and keeps it.

With this efficient work---the result of years of experience---you are certain to have the job completed on schedule time.

Telephone 1600, our representative will call and and talk it over.

EXAMINER

NOTICE TO FARMERS PETERBOROUGH DISTRICT.

Feed for Stock Yet Needed by Northern Ontario Fire Sufferers.

It is now two months since the terrible fire swept over the Timiskaming district and the burned over land is now covered with snow. To credit of humanity may it be said little suffering has been experienced, great discomfiture has been endured, but the evidences of sympathy from those outside world and the natural buoyancy and enthusiasm of the settlers have made light of the situation and gloom has been swept aside. Still, springtime and new growth is a long way off in the north country and the reservoir of aid must not dry up too soon lest a good record be spoiled

Feed for stock-hay, oats, straw, are yet needed, and will be needed for at least six months Potatoes, vegetables and apples for those in want are needed in large quantities. Free transportation will soon cease probably by Christmas or the New Year. This will add greatly to the cost of providing supplies as freight charges will eat up much of the value of shipments Therefore, we are again, even though you have responded nobly to all requests, asking for donations of these more bulky products.

Farmers can give in the way outlined above, which will be just as valuable and much less felt than if they were called to donate money.) We want to prove our dignity as self respecting, generous and benevolently disposed citizens anxious to stand by the unfortunate in our industry, that no suffering be endured.

The committee that was appointed by the Peterborough U.F.O. Club, some time ago, to make arrangements for getting a car of oats for the Northern Relief, will be prepared to receive contributions of oats or mixed grain in sacks, delivered at G. A. Gillespie's store house, at the rear of Perkins Ince wholesale house on Charlotte street, on December 15 and 16.

Some of the committee will be there from 10 a.m. to 4 p.m. each day.

Money contributions will also be thankfully received, and used to purchase grain with, by the committee in charge. Possibly by contributting to the fire suffers relief, we might enjoy our Christmas festivities all the better.

The following men compose the committee—W. R. Shield, W. Garbutt, J. Thompson and B. Savigny.

LOCAL SOCIETY HOLDS THE ANNUAL ELECTION.

Div. No. 1 A.O.H. held their regular meeting Thursday night which was largely attended. Reports of the society show its members to be in good standing for the year and they intend to have many new members joining this coming yeor and also proposed to hold a social evening and an entertainment for their members and friends.

The election of officers were for the coming year:—

President—P. J. Devlin.

Vice President—P. H. Ryan, acclamation.

Recording-Secretary — James J. Neary.

Financial Secretary—James Drain acclamation.

Treasurer—Fred Whaley acclamation.

Sergeant-at-Arms —H. Flood, acclamation.

Sentinel—Ed. O'Toole acclamation

Physician—Dr. McNulty, acclamation.

Standing Committee—J. J. Devlin P. O'Toole, P. H. Ryan, E. O'Toole, H. Flood.

BIRTH.

O'TOOLE.—To Mr. and Mrs. N. O'Toole, 826 Water street, on Thursday, Dec. 14, twins, boy and girl.

JOHNSTON.—Born on Dec. 12th, to Mr. and Mrs. Stanley Johnston, Otonabee, a son (still born.)

DEATH.

O'SHEA.—At her residence, Park Street South, Friday, December 15th, 1922, Margaret Johanna Sullivan, widow of the late James H. O'Shea.

Funeral services Monday, December 18th, at 10 a.m., from the Sacred Heart Church.

Shun Relatives and Rent Warning to Newly Weds

Do Not Harp on Hubby Number One When You Go to Make a Second Plunge.

DETROIT, December 15. — "Young people, when you get married start life right by making your home at least a mile distant from your nearest relative—and don't do it in a rented apartment."

"Wives, don't start laying out your husband's clothes for him on Saturday nights or Sunday mornings. Here lies the root of all unhappiness.

"The wife should run the home on her own bank account, and the husband should tend to business."

From 100 Letters.

These are some of the bits of advice offered by the congregation of the West Grand Boulevard M. E. Church, through its pastor, the Rev. George Edgar Gullen, who on Sunday night gave a resume of 100 letters on the subject, "If I Should Marry Again," to men and women, young or old, who plan to marry. Each letter confessed mistakes and told Dr. Gullen what its writer would do if he had another chance.

One woman expressed great faith in the character-building abilities of her sex. "A man can be made over after marriage," she wrote. "After twelve years of re-modelling I have made my husband 100 per cent. perfect. He brings home flowers, he remembers all the anniversaries, and he tells me at least once every 24 hours that he loves me."

But another says that "you can't reform him afterward," and advocates marrying no one but a Christian man.

Harping On No. 1.

The evils of talking too much about husband No. 1 were pointed out by another correspondent to those contemplating a second plunge. "Husband No. 2 is always jealous, and anyway, he can't compete with an angel," said the writer. "Let the first husband lie in his grave if you want to be happy with the second."

The home should come first, and parties and automobiles second, declared a couple married a year and a half.

The men who offered advice were self-condemnatory. "If I could start again I would find opportunity today to make my wife happy instead of putting it off until next year," said one. "I would do better by not wasting so much on personal and foolish things," wrote a second. A third declared that if the man is kind in little things the bigger ones will take care of themselves.

Poetic License.

One woman, waxing poetic, declared, "We'd all be wearing wings to-day like birds that pierce the blue, if all of us would do the things our husbands want us to do."

"The great American sense of humour is the safeguard of our homes," declared Dr. Gullen. "One thing we must do is to protect motherhood. Mothers to-day don't have enough privacy. They should lock the children in the basement and give themselves over to their own thoughts every now and then. They won't survive if they continually have a flock of offspring hanging on to their apron strings seven days a week.

"Men, too, should have their right to privacy. But privacy is not for loafing; it's for loading — loading for service to mankind."

DISEASES GAIN ENTRANCE ABOVE THE COLLARLINE

Meeting of the Peterboro Dental Society--Inspection in Schools.

The members of the Peterborough Dental Society held their regular monthly meet in the Empress Hotel. The president of the Society, Dr. J. J. Craig, presided.

The matter of the half-holiday was brought up and after a lengthy discussion the Society passed a proposal that Thursday would still remain the half-holiday day in the week. All the offices will be closed except one, which will be open for one Thursday afternoon; the different offices taking regular turns. It was also decided that if a Public Holiday comes during the week, the dental offices will remain open on Thursday afternoon and the office that was to be open will miss its turn by remaining open.

Membership Fee

The Society decided to have the membership fee for the year to remain the same.

The president then outlined a plan where by different members of the Royal Dental College in Toronto, could be obtained by the Society to address them on different subjects at their regular meetings. Among the number that were mentioned were,—Dr. E. Cummer, Professor of Prosthetic; Dr. Ante, Professor, of Crown Bridge Work, Dr. Telford on Pyorrhea work and Dr. Risdon, a lecturer on oral surgery.

Invite Medical Men

A proposal was then passed by the Society to invite the local medical men to a little banquet at their next regular meeting in January.

Regarding the inspection of the pupils of the Public and Private School, the Society voiced its opinion that a dental surgeon should make such inspections. The Society appointed a committee to visit the School Board and present to them a scheme to help the younger generation to retain better health. The need of a dental report of the condition of the teeth of a child is looked upon as a necessity. If received favorably by the Board of Education the local dentists are willing to take half a day a month each and make an inspection of each child in Public and Private school free of charge.

The following are on the committee, Dr. M. A. Morrison, Dr. R. A. Sheehy, Dr. J. F. O'Brien and Dr. J. E. Middleton.

The necessity for this work was emphasized by the president, Dr. J. J. Craig, in the following figures. There are approximately 4,000 children attending the Public and Private schools in Peterboro, to-day. Out of that total there are 90 per cent. or about 3,600 who require dental treatment, and there 10 per cent. or about 400 who are unable to afford dental treatment. On the ther hand there are only about 20 per cent. or 800 who pay any attention to dental treatment, and lastly there are about 80 per cent. or 3,200 who do not receive the required dental treatment. Dr. Charles Mayo of Rochester, Minnesota, made the statement, stated Dr. Craig, that 90 per cent. of all diseases gain entrance to the body above the collar. He also made the statement, that the next great step towards better health must come from the dental profession.

ALL SING SING PAYS FOR ESCAPE OF ONE.

Cells Close on 1,200 Convicts For a Day to Teach a Community Lesson.

NEW YORK, Dec. 15. — Because Patrick Dealey, a Sing Sing amateur actor and long-term prisoner, escaped early on Saturday morning, prison officials took all recreation privileges away from the 1,200 inmates of the Ossining institution for a day. They were locked in their cells for twenty-four hours, it was announced when the period of unusual confinement ended.

The cell doors closed early on Saturday afternoon. The customary picture show for the convicts on Saturday night was omitted and not a man emerged until the next afternoon except to go to meals and to church services.

"Was that done to punish them?" was asked of Warden Lawes.

"No," he replied, and Charles F. Rattigan, State Superintendent of Prisons, added, "It was for discipline."

"This is a community," added the Warden. "We wish the inmates to understand that recreation is a privilege and not a right. We wish to impress upon them that the system here is based upon community-interest, and that there must be group responsibility."

Superintendent Rattigan predicted that, if there is another show for outside public such as the musical comedy at the close of which Dealey escaped, that there would not be another escape in Warden Lawes' time. He did not explain what new precautions had been devised.

Search for Dealey was pressed without success. Visiting records were investigated to find out who had called on Dealey in prison. His brother, Hugh Dealey, was one visitor and Miss Helen McAndrews, of 2,241 Eighth Avenue, Manhattan, was the other. Miss McAndrews, according to prison attendants, attended the prison show on two nights. Prison officials and guards declare that so far as they had observed, she did not get near Dealey. Officials corrected two misstatements that have been made. At regular visits keepers hear the conversations between inmates and callers, who do not come into actual contact.

"We doubt very much if a woman helped Dealey to get away," said Warden Lawes. The Warden said he was inclined to the opinion that two young men, friends of Dealey, who attended the performance, aided him if he had outside assistance. These two young men have not been eliminated as possibly having helped Dealey to get an overcoat to cover his gray uniform and to get away once he had walked out the front door with departing patrons.

Circulars with pictures and a pedigree of Dealey, offering the customary $50 reward, were sent broadcast. Officials are hopeful of Dealey's recapture because the left side of his face sags conspicuously due to an injury.

OBITUARY

JOSEPH ELWIN LEONARD KEMP

The funeral of Joseph Elwin Leonard Kemp, aged one year and eight months, whose death occurred yesterday in St. Josephs' hospital after a short illness, will take place to-morrow afternoon at 3.30 o'clock from 590 Cedar street to St. Peter's cemetery. The deceased was the oldest child of Mr. and Mrs. W. J. Kemp, 489 Park street.

LOCAL NEWS ITEMS

To-night in the Y.M.C.A. the first of a series of social evenings will be held. Five or six reels of pictures will be shown and a musical programme provided. Members and friends of the "Y" are invited. The affair starts at eight o'clock.

ST. PAUL'S PREPARATORY SERVICE.

The service preparatory to communion and for the reception of new members will be held in St. Paul's church this evening at 8 o'clock. The session will meet at 7.30.

Warnes' Nyal Doll Bean Guessing Contest closes Saturday evening, Dec. 16th at 8 p.m. Double coupons given from now until end of contest. The winner will be announced in the Examiner Monday, Dec. 18th, and the doll presented Tuesday at 5 p.m. 2d-142-7198

CARD OF THANKS.

Mr and Mrs. John Hetherington desire to thank their friends and neighbors and Park street Sunday school for their kindness and flowers in their recent sad bereavement.

ARRANGE FOR HOURS AT BROCK ST. RINK

Mr. Thirnbeck Will Be at Rink Saturday Night

Although the Brock street rink is not yet flooded, in order that those using the rink may have their practice hours arranged for, Mr. Jack Thirnbeck, manager of the rink, will be there Saturday night to meet representatives of the different organizations from 7.30 to 9 o'clock. All see Mr. Thirnbeck.

HAILEYBURY BISHOP PASSED AWAY COBALT.

OTTAWA, Dec. 15. — (Canadian Press).—Rev. Father Joseph Eli Amicet Latulippe, Bishop of Haileybury, died in Cobalt yesterday, following an illness of three months. He was in his sixty-third year. Bishop Latulippe was born in Huntingdon County, Quebec.

RECORD SHOW IS LOOKED FOR.

Poultry Association Arranges Details for Big Event.

At an enthusiastic meeting of the Peterborough Poultry Association attended by some 40 members, arrangements were practically completed for the annual Poultry Show, to be held on Jan. 23 and 24. Details in regard to officials were decided and Mr. Geo. Paxman consented to act as superintendent. The judges will be: Messrs. Warrington of Cornwall and Fox of Toronto.

The members are looking forward to a record-breaking show. Entries are beginning to come in and there is every assurance of the biggest list in the history of the Association.

A special feature will be the complete Government poultry demonstration in which the best methods of housing, feeding, killing, dressing, etc., will be shown.

NUMBER OF ONTARIO TOWNS WILL BENEFIT.

STRATFORD, Dec. 15.—(Canadian Press).—By he will of the late William Scott, Egmondville, the town of Seaforth is left forty thousand dollars for the erection and maintenance of a hospital. Further sums of $2,000 each are left to Clinton, Goderich and Wingham Hospitals. The estate amounted to about $90,000.

For the Relief of Pain
Lumbago, Neuralgia, Sciatica, Lame Back, and Rheumatism, use
PARKE'S RUBY RUB
It acts like a mustard plaster, but it does not blister.
RUB IT IN—IT GIVES RELIEF
25c per Tube.
Bond's Drug Store
Cor. George & Hunter St.

Five More Memberships Open

There is still time for five more who want
Radio For Xmas
to save $13 by taking a club membership, and securing a $72.00 Radio Detector Set for $59.00.
Club Members Now Listening In
Outfits already installed for club members are giving a wonderful result, and they are listening to splendid programmes nightly, from points as far as fifteen hundred miles away.
Try for the $12 Headphone prize
Club members may choose a $50 Knockdown Set, which they get for $42.50 and build it themselves—blue print and full instructions supplied. The $12 set of headphones will be given to the one putting up the best set. Judges, the executive of the Radio Club. The five remaining memberships are likely to go tomorrow, Saturday, and those who wish to enjoy Radio for Xmas, are advised not to delay any longer.
J.M. Greene Music Co.
Limited
Home of Good Music Charlotte Street

SIX MEN HELD UP A BANK MESSENGER AND GOT AWAY WITH ROLL.

PHILADELPHIA, Dec. 15—(Canadian Press).—Six men in an auto mobile to-day held up a bank messenger taking a payroll to industrial plants and robbed him of twenty thousand dollars after shooting him in the cheek.

PROMINENT RESIDENT OF LINDSAY IS DEAD.

LINDSAY, Dec. 15 — (Canadian Press).—Stephen Nevison of Fenelon Falls, and for years chief of Police of the town of Lindsay, passed away last night.

G. A. Milne, for years a merchant tailor, in this town, died last night following a long illness.

RAMSAY MACDONALD ON AMERICAN LABOUR MEN.

LONDON, Dec. 15.—(Special.)—American labor must form a definite political party and break away from the American Federation Labor before it can become a real power in policies says Ramsay MacDonald.

INDUSTRIAL LEADERS DISCUSS REPARATIONS.

BERLIN, Dec. 15. (Special.) — Industrial leaders cooperate with the Cuno Cabinet in working out fresh reparations proposals.

Ordinary Fabric Stains.

Most stains can be removed from facribs by stretching the material taut across the top of a saucepan, with the stain in the centre. Then from a height of two or three feet slowly pour boiling water on the stain. In most cases the marks will immediately disappear.

GOVERNORS UNABLE TO AGREE ON ISSUES.

SULPHUR SPRINGS, Dec. 15. — Special.—Governors are unable to agree on prohibition, Ku Klux Klan or other issues.

BELIEVE IMPEACHMENT PROCEEDINGS WILL END.

WASHINGTON, Dec. 15. Special. —It is believed that the impeachment proceedings against Daugherty will end spectacularly to-day when Keller is summoned before the committee.

LIKE OPPORTUNITY.

Goodman: Resist the temptation. Weakley: I would, but it may never come again.—Answers.

SPLENDID
Christmas Fruits
Of All Kinds
JOE LONGO'S
87 HUNTER STREET
(Next Peterboro Bridge)
California Oranges, 25c Doz. Up.
Best Florida Grape Fruit
All Kinds of Mixed Nuts at 20c lb.
Figs, Dates, Cocoanuts, Pure Olive Oil, Peas, Lemons, Apples, Malaga Grapes, Cranberries, Canned Goods, Cakes and Confectionery, Etc.
Soft Drinks, Cigars and Tobaccos.
'Phone 882.
6d-146

Wishing Went Out of Style When
WANT ADS.
Came Into Fashion
No Longer do people say "I wish for this" or "I wish for that."
They Advertise for what they want in the Want Advertisement Columns of the Examiner.
Don't "wish" you had a better job —advertise for one.
Read and study the Want Advertisements in—
The Examiner

CHRISTMAS GIFT

Aluminum Ware $1.79

We'll venture to say the housewife will be delighted with anyone of these Double Boilers, Tea Kettles, Percolators, Preserving Kettles, Dish Pans and Tea Pots. Rummage Dept. special Saturday, each..... **$1.79**

Orchestra To-Morrow Afternoon & Evening

RICHARD HALL & SON LIMITED

CHRISTMAS GIFT SPECIALS IN

Children's Tea Sets $4.95

Very latest design in Japanese Hand-Painted Tea Sets, banded in black on pink, blue or yellow china. They contain 6 Plates, 6 Cups, 6 Saucers, 1 Sugar Bowl, 1 Cream Jug and 1 Tea Pot. Rummage Dept., per set..... **$4.95**

The Christmas Store

FINDING JUST THE "RIGHT THING" FOR SOMEBODY—THAT IS THE PRINCIPAL THING IN GIFT-GIVING, AN D IN THIS CHRISTMAS STORE YOU WILL FIND DISPLAYS SO CONVENIENTLY ARRANGED THAT WITH VERY LIT TLE "SHOPPING" YOU WILL FIND ONE HAPPY SUGGE STION AFTER ANOTHER AT THE PRICE YOU'LL BE GLAD TO PAY, AND THAT PRICE IS ALWAYS THE LOWEST HERE.

The Rummage Department

Has been Transformed over night into a Real Christmas Gift Centre, but everything in this Great Bargain Department must be Lower in Price than anywhere else. Don't fail to visit it To-Morrow.

Half-Price for Bath Soap and Toilet Soap, 5c

Brown Windsor, Peroxide, Oatmeal, Elderflower and Glycerine. Every cake in the lot worth 10c. Saturday, cake..... **5c**

BLACK AND YELLOW POLKA DOT

House Dress s

Very attractive, new and good generous sizes. An attractive Christmas gift special at the low price of, each..... **98c**

Fine Lawn Handk'rchiefs

Fine quality, white, with narrow hemstitched edge. Rummage Dept. Saturday special **7 for 25c** at.....

Sweater Coats for Boys

This is a real Christmas gift value, boys. The colors are brown, grey and oxford, **$1.95**

MEN'S RIBBED

Worsted Sox

In lovet and heather mixtures. Ten dozen pairs only for a Christmas gift special Saturday. All are excellent 50c qualities. Saturday, while they last, at, pair..... **39c**

Heavy Wool Sox

FOR MEN

Dark and medium oxford greys. Excellent value at the regular price, 50c pair. Christmas gift special, pair..... **29c**

Christmas Gift

Kimonas For Girls

$3.69

A SPECIAL PURCHASE

8 DOZEN (96)

Regular $5.00 to $6.00 qualities. Big assortment of light and dark, bright and sombre colorings and all are made from excellent quality soft warm eiderdown. To fit ages 6 to 14 years. Saturday, each.....

$3.69

100% PURE WOOL

WOMEN'S PULL-OVERS

ALMOST HALF REGULAR VALUE

180 in the lot. Colors are henna, jade, cardinal, blue, black and white. A remarkable offering for a big Christmas gift special Saturday, each, **$1.39**

THESE MAKE LASTING CHRISTMAS GIFTS

Aluminum Ware

Viko "Reliance" Aluminum Ware, guaranteed against any defect in material, workmanship and construction. Four-piece sets. Christmas gift special..... **$2.98**

LOCH LOMOND

Night Shirts for Men

They are made of a beautiful soft quality of dark colored flannelette. Every one made for service, and at Saturday's price you easily save 55c a garment. Christmas gift special, each..... **95c**

AGAIN WE HAVE ANOTHER

Comforter Value

FOR YOU

We think this is the best value of any that we have offered. A great Christmas gift, and everyone worth $1.00 more than Saturday's price of, each..... **$2.95**

50 DOZEN (720 BOXES) OF

Women's All-Wool Gloves, 29c pr.

This was a clearance lot, secured by our Glove buyer over the telephone. The regular value was 50c pair, and you have choice of black, navy and grey. Saturday, your choice.... **29c**

PENMAN'S

Pen Angle

Warranted high-grade, Fleece-Lined Shirts and Drawers for men. Every garment stamped with the maker's name. Christmas gift special Saturday at, per garment..... **69c**

Beads

Latest Colours

Latest designs in strings of Colored Beads 25 inches long. The colors are jade, royal and Alice blue, amber and white, etc. Each..... **25c**

Broaches and Beauty Pins

Assorted designs in Brooches and Beauty Pins, jewel set and hand painted. Only..... **15c**

MEN'S CHRISTMAS GIFT

Wool Sweaters

They are well and closely knit and good weight. Easily worth $9.00 each, and outstanding value in the Rummage Dept. tomorrow, each..... **$5.90**

The Toyman's Shop

THAT ATTRACTIVE TOY SPOT ON THE THIRD FLOOR, THE JOY AND DELIGHT OF EVERY BOY AND GIRL, AND THE GROWN-UPS AS WELL. ASSORTMENT AT THEIR BEST TOMORROW.

Wooden Jointed Toys

Jointed Wooden Toys on wheels, substantial, clever and amusing; Fish, Elephants and Horses, etc. Priced at, each..... **75c**

Wooden Toys

1-piece Wooden Animal Toys on wheels. Made to stand wear and tear. Priced at, each..... **35c**

Cornet

8-Key Cornet, a clever instructive musical toy with good pitch and tone. Priced at, each..... **$1.25**

Banjo's

Child's 8-String Banjo, well formed and a perfect imitation of the real thing. Only, each..... **75c**

Concertina

4-Key Concertina, well made and with surprisingly good tone and range. Priced at, each..... **25c**

It Will be a Jolly Looking Tree

THAT HAS THESE DECORATIONS TO ADORN IT

Three thousand pieces (3,000). Every form and shape imaginable and every color, shade and hue that one could think of or imagine, from the richest, brightest color to the daintiest, softest shades. The lowest price one in the lot is worth 18c and the best 50c. Christmas gift special Saturday, each..... **10c**

Sho-Fly Rockers

180 IN THE LOT

An ideal Rocker for the smaller children. All well made and prettily decorated in grey or white. Big Christmas gift special, each..... **$1.95**

Big Xmas Cracker

SPECIAL

300 boxes in the lot, bought away below the regular value. A decided bargain for first buyers on Saturday at, per box..... **98c**

Good Strong Dolls Beds

IN A CHRISTMAS GIFT SPECIAL

They are strong, good looking Wooden Beds, with slat bottom and panel ends. Nicely decorated in colors of pink, blue and white. Special Saturday price, each..... **89c**

Lional Electric Toy Trains

Comprises one Locomotive with dummy headlight, two Pullman Cars, seven sections of OC Track and one section of OCC Track, with Electric Connections, making a circle 30 inches in diameter. Train is 20 inches long. Christmas special..... **$8.90**

Child's Aluminum Set

50 sets in the assortment. Some have 8 pieces, others have 12 pieces in the set. Done up in fancy boxes. All excellent value at $1.25 and $1.50 set. Christmas gift special Saturday, set..... **98c**

Big Doll Special

IN THE DOLL FAIRYLAND TOMORROW

300 Dolls in the purchase—Dressed Dolls, Dolls with hair, Dolls that open and close their eyes, Baby Dolls, Jointed Dolls and many other kinds. A wonderful assortment and every Doll in the lot worth from a quarter more to double Saturday's price. It's a rare bargain opportunity and can't be repeated this year. On Sale in the Doll Fairyland, 2nd Floor.

CHRISTMAS GIFT SPECIAL

Solid Oak Dresser and Chiffoniere $65.90

These are two handsome pieces of bedroom furniture in beautiful fumed oak finish. Both have bevelled plate glass mirrors. Easily 25 per cent. below regular value. Two pieces..... **$65.90**

SPECIAL CHRISTMAS GIFT IN

Drapery Madras

The regular value was $1.35 to $1.75 yard. All are 42 to 48 inches wide, and you have choice of gold, blue, amethyst, mulberry, green, rose and Havana brown. Saturday only price..... **5 yards $5.50**

Combination Window Shades $1.36

15 DOZEN (180)

With white on one side and green on the other, or cream on one side and green on the other. All 37 inches wide and 72 inches long. Mounted on good rollers, ready to hang. Christmas gift special Saturday, each..... **$1.36**

THE FINEST OF

Sarouk Rugs, Heavy Chenille Reversible Bed-Room Rugs and Beautiful Wilton Rugs, $7.90

Bought away below their regular values. The size of the Sarouk and Wilton Rugs is 27 by 54 inches and the size of the Chenille Reversible Rugs is 36 by 63 inches. Christmas gift special Saturday, your choice, each..... **$7.90**

Drapery and Comforter Chintz

The biggest bargain of the year. 390 yards in the lot and all 32 inches wide. Good choice of dainty color combinations. Christmas gift special Saturday, per yard..... **19c**

Cuff Links

Gold and Silver Cuff Links with pearl and imitation jewel centres, in assorted designs. Only, card..... **15c**

(Rummage Dept.)

Living-Room Chairs

Artistic looking, comfortable and serviceable. The kind that will add a touch of refinement to any well furnished living room. All upholstered in our own workshop with the finest of materials inside and outside.

Plum and Gold Chairs

In a combination of plain and brocaded velvet. A very handsome Chair for an odd piece to tone up a room. Christmas gift special..... **$95.00**

Princess-Mary Chair

With high back and wing sides. Made in plain blue velvet. A very rich looking Chair. Christmas gift special price..... **$69.50**

Tapestry Chair

Upholstered all over in blue and gold French tapestry. Christmas gift special..... **$27.45**

TABLE LAMPS

FOR LIVING-ROOM OR BOUDOIR

Many handsome Lamps, some with silk shades, others with the new aeroplane cloth shades. Christmas gift specials.....

$5.00, $10.00, $13.85, $22.90, $25.00

TWENTY FINEST

Wilton Hall Runners

A mill clear ance of odd lines in beautiful patterns and colorings. All 3 feet wide and 3 yards, 3½ yards and 4 yards long. Qualities that you can depend on to stand all kinds of hard wear. Big Christmas gift special Saturday, your choice of the entire lot, each..... **$24.90**

TOMORROW, THE LAST DAY OF THE 5-DAY CHRISTMAS GIFT SPECIALS IN

Beds, Springs and Mattresses

Brass Beds $12.95
Guaranteed All-Felt Mattresses $8.95
Reinforced Wovenweld Springs $4.90

All the famous Simmons' "Built for Sleep" make. Two sizes—three-quarter and double bed size.

Lamp Shade Fringe

All the new shades to choose from in 4-inch Silk Fringe. Christmas gift special, yard..... **69c**

KIMONA GIRDLES AND CUSHION CORDS

All the new shades to choose from in very finely Mercerized Heavy Cords with tassels on each end. Christmas gift special, each..... **59c**

29c each for Tungsten Lamps

The sizes are 25, 40 and 60. A low price, isn't it? We had a wonderful Sale of these Wednesday. A fresh shipment arrived just in time for tomorrow s selling at, each..... **29c**

(Rummage Dept.)

Linoleum Rugs

Two of the biggest sizes—3 yards by 4 yards and 3 yards by 3½ yards. All made of cork linoleum with the new hard enamel face. Perfect in every detail. All excellent new patterns and colorings. Christmas gift special Saturday, your choice, **$14.90**

McLINTOCK'S IMPORTED ENGLISH

Eider. Comforters

Made with panel on one side and plain on the reverse side. Covered in excellent quality sateen. Size 66 x 72 inches. Christmas gift special, each..... **$18.90**

You'll Save From $10 to $22.50 from the Regular Value

OF THESE

RUGS

ON SATURDAY, BUT ONLY FROM 2 TO 5 O'CLOCK ON SATURDAY AFTERNOON

They are all in very fine qualities of Wilton and all are new designs, and only one of a kind. Every Rug in the lot the best of good value at their regular prices. Christmas gift special Saturday afternoon from 2 o'clock to 5 o'clock, your choice, **$39.60** each.....

The Size is 2¼ Yards Wide by 3 Yards Long.

REPEAT SALE OF

Embroidered Initialled Pillow Cases

The same splendid quality "Colleen" Brand Irish Slips as sold today. Each.....

98c

We have only to mention the brand—"Colleen"—to impress you with the fine quality of the Pillow Cases offered. Size 22 x 36, Hemstitched. Because we can only secure a limited quantity before Xmas, we are obliged to limit quantity to 4 to a customer. No 'phone orders.

Dresser or Buffet Scarfs

REGULAR $1.50 QUALITY

Size 18 x 50 inches. Fillet lace centres, edged with 2-inch maltese pattern lace. On Sale Saturday at..... **98c**

RICHARD HALL & SON LIMITED

Damask Table Cloths

"Colleen" brand, made in Ireland. Fine quality Cotton Damask Cloths, guaranteed firsts. On Sale Saturday at, each..... **$2.98**

HOLEPROOF SILK STOCKINGS

Black and cordovan, elastic ribbed tops, guaranteed first qualities. Buy these by the pair for personal use or half dozen to the box for a Xmas gift. On special Sale at, per pair.....

98c

WOMEN'S WINTER WEIGHT BLOOMERS

First quality. White and flesh. On Sale all day Saturday. Just enough left for a day's brisk selling. Not more than 3 pairs sold to any one customer. Please note that these are not seconds. Sale price, per pair.....

59c

WOMEN'S PURE LINEN HANDKERCHIEFS

Assorted qualities. Regular prices range from 25c up to 40c. This is a repeat Sale of same qualities as sold today. We bought several hundred dozens to get the price down. They're on Sale Saturday at, each.....

19c

HALF-PRICE SALE EMBROIDERED SWISS LAWN HANDKERCHIEFS

A carton of 50 dozen. Assorted embroidery design corners. Clearing purchase of first qualities at a cut price. All narrow hemstitched borders. 19c and 25c values. On special Sale at.....

2 for 25c

PURE LINEN AFTERNOON TEA CLOTHS

36 x 36. Satin-finish damask, fleur de lis pattern with floral all-round border. 45 only to sell special on Saturday. While they last they go at, each.....

$1.59

On Sale at Linen Department, Main Floor.

CHINESE LINEN LACE DOYLIES

A special 25 dozen purchase of 6 and 8-inch, assorted pattern lace, very attractive, fine quality Doylies that would sell regularly up to 50c each. Choice of the lot Saturday.....

25c

REAL LEATHER HAND BAGS AND BEAUTY BOXES

Exactly one gross (144) of these special Bags and Boxes to sell Saturday. All very latest shapes and all splendidly finished, good quality goods. You would expect to pay $1.50 to $1.75 for these qualities. On Sale Saturday, each.....

98c

A BARGAIN IN BATH TOWELS IN BETTER QUALITIES

Extra large size, heavy weight Towels. For customers who appreciate a superior quality, good big Towel these will appeal. Plain terry with fancy borders and jacquard effects. On Sale Saturday, each,

98c

25 PAIRS 7-LB. ALL-WOOL WHITE BLANKETS

This is exactly our twentieth repeat shipment this season of this extra special Blanket. Warm, comfortable and lofty finish. Pink and blue borders with whipped ends. 64 x 84. On Sale at, pair.....

$6.75

After All Its The Store That Gives The Values That Is Of Real Service To a Community

And it's the store that gives the value that gets the business. That's why this store is so tremendousy busy every day. It is being recognized that Hall's are leaving nothing undone to make the store fulfill its mission to the public—to give Real Service and Real Value. At this Xmas season the store's leadership is particularly apparent. Wonderful assortments of Xmas Merchandise are on display at FAIR, HONEST PRICES, and the store's organization is handling the business so efficiently that everything runs as smoothly as at any other season of the year. There's no doubt we're out after business. The list of buying opportunities advertised for To-Morrow is a fair sample of the values being offered every day in the year. Come to-morrow, and as far as convenient, come in the morning. There's only 7 more shopping days, and the store will be particularly crowded during the rush hours.

Santa Claus

DROPS OFF AT

Peterboro

FOR ONE DAY ONLY—TOMORROW, SATURDAY

And, of course, comes direct to his headquarters at HALL'S. See him in North Window Saturday and Saturday night.

Genuine Irish Linen Damask Table Linens

DECIDEDLY UNDERPRICED BECAUSE OF SLIGHT DEFECTS

A timely bargain. Pure Linen Table Cloths in all sizes, 36 x 36 up to 72 x 72.

36 x 36 Pure Linen Cloths. Regular $2.25. On Sale at..... **$1.59**

48 x 48 Pure Linen Cloths. Regular $4.00. On Sale at..... **$2.95**

54 x 54 Pure Linen Cloths. Regular $5.00. On Sale at..... **$3.69**

68 x 68 Pure Linen Cloths. Regular $8.00. On Sale at..... **$5.65**

72 x 72 Pure Linen Cloths. Regular $12.00. On Sale at..... **$8.45**

FURTHER CONSIGNMENTS OF

Christmas Lingerie

BEING SHOWN AT HALL'S NEW DEPT., MAIN FLOOR

Such really beautiful Undergarments have rarely been shown in Peterborough and certainly never at the prices at which these garments are being sold. We strongly urge an inspection of these Silk, Wash Satin, Crepe de Chine and fine Nainsook Gowns, Chemise, Step-Ins, Combinations, Camisoles, Boudoir Caps, Bloomers, etc.

Just Received—Repeat Shipment "Dove" Brand New York Lingerie. Phillipine Hand-Made and Hand Embroidered Undergarments

WASH SATIN CAMISOLES

Lace trimmed and tailored styles. White and flesh. Assortment of pretty new styles for Xmas gifts. Each..... **$1.59**

25 Dozen $1.50 to $1.75

HABUTAI SILK CAMISOLES

Elaborately trimmed with wide Val. laces. Flesh and white. Assorted styles. Very special values at, each..... **98c**

"DOVE" BRAND GOWNS AND ENVELOPE CHEMISE

Embroidered in French knot and assorted designs. Flesh and white. Sheer lingerie cloth. On Sale at special..... **$2.25**

MUSIC SATURDAY AND SATURDAY NIGHT

GLIDDON'S ORCHESTRA

Do your Xmas shopping to the strains of sweet music.

Xmas Novelties

That Make Appreciated Gifts

Your attention is called to the fine assortments of higher class BEADS and NECKLETS, FANCY COMBS, EARRINGS and BRACLETS, PERFUMES and TOILET WATERS, VANITY CASES, RIBBON NOVELTIES, WHITE IVORY MANICURE TOILET AND DRESSER PIECES.

Christmas Papertries

ON SALE AT DEPARTMENTAL STORE PRICES

All sizes, all styles of Fancy Box Xmas Stationery of fine quality French organdy. Paper and Envelopes. Priced at, box..... **29c to $3.50**

FOR THE CONVENIENCE OF OUR LADY CUSTOMERS WHO ARE LOOKING FOR

Gifts for Men

we have stocked an attractive range of NECKWEAR, HOSIERY, BELTS, PULLMAN SLIPPERS, SUSPENDERS, SUSPENDER SETS, etc. All specially priced. See Booth, Main Floor, Centre Aisle.

ALMOST CROWDED OUT THE NEWS OF A SHIPMENT OF GENUINE

Scotch Wool Blankets

These have arrived weeks later than promised date of delivery. We'll make prices attractive.

A Consignment of Afternoon, Evening Street and Business

DRESSES

Direct from New York. On display in Ladies' Wear Dept., 2nd Floor, for one week, commencing tomorrow—Saturday—Dec. 16th.

250 Silk, Serge, Tricotine, Velvet, Lace and Matalessa Dresses

in a very special consignment from two New York makers go on Sale for one week—Dec. 16th to 23rd—

At Fully One-Third Less Than Regular Value

These are everyone the smartest New York style and NO TWO ALIKE.

On Sale for the one week only. All on consignment, and any Dresses not sold at end of the week are to be returned to New York agent.

This Sale presents an opportunity to secure the very choice of exclusive style Dresses at a decided saving. You will get best choice by coming during the first days of the Sale.

In addition to these New York Dresses we place on special Sale a number of exceptionally classy "Queen" Dresses for afternoon and evening wear. Altogether this is an opportunity coming right at the Xmas season of buying high-class gowns at a very substantial saving.

THERE ARE 60 DRESSES, EACH TO SELL SPECIAL AT

$19.50 $29.00 $39.00

Dresses that would sell in regular way from $25.00 up to $65.00 each.

ABOUT 50 BOTANY SERGE, TRICOTINE, CREPE WEAVE AND SILK DRESSES

No two alike—all smart new styles —$25.00 to $35.00 values on Sale each, **$19.50**

Gift Hosiery You'll Like. They'll Like.

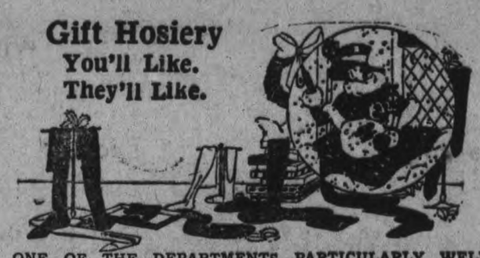

ONE OF THE DEPARTMENTS PARTICULARLY WELL EQUIPPED WITH GIFT MERCHANDISE IS THE

Hosiery & Glove Section

And perhaps no line of gifts to wear are more extensively chosen than Gloves and Stockings. We stock a very fully range of—

"Holeproof" Hosiery in Silks and Cashmeres

"Kayser" Hose in Silk, Silk and Cashmere and Fine Cashmere

Penman's High-Grade Cashmeres, English Cashmeres and Scotch Wools

"Venus" Silk and Silk Mix Hose

"Crown" Silk and Silk Mix

Perrin's Kid and Fabric Gloves

Griffin's Chamoisette Gloves

"Crown" Silk and Chamois Gloves

Scotch Knit Wool Gloves

Trefousse Kid and Suede Gloves

All Gloves and Hosiery put up in attractive gift boxes.

Two Xmas Specials at Main Floor

Linen Dept. White Krinkle Bed Spreads

Prefered by a host of housekeepers to the heavier Spreads, because of the easy laundrying and attractive appearance. 72 x 90 inch, full double bed size. Selling special at, each..... **$2.95**

Jaquard Turkish Bath Mats

Heavy pile, exceptional quality Mats, all-white and pink and white and blue and white. Size 23 x 45. Regular $2.75 value. Special Saturday Sale price, each..... **$1.95**

Everything For the Baby is on Display in the Infants Dept. 2nd Floor

THE DAINTIEST LITTLE FROCKS AND FINE SHEER QUALITY UNDERGARMENTS IN SATISFYING ASSORTMENTS—SOFT WOOL JACKETS, BOOTEES, INFANTEES, BONNETS (ALL HAND CROCHET), DRESSING SETS, SATIN-LINED BASKETS, BASSIONETTES, CARRIAGES, SWINGS. NO DIFFICULTY FINDING A XMAS GIFT FOR THE BABY FROM THIS SPLENDID STOCK.

EXTRA SPECIAL FOR SATURDAY ONLY—ON SALE 9 O'CLOCK AND WHILE THE QUANTITY LASTS

100 Yards

Black Duchess Silk

Rich sheen, heavy weight, beautiful quality Silk at an exceptionally attractive price. On Sale at, per yard, **$1.98**

SILK SCARFS

Assortment of different weaves, rich self colors and color combinations, large sizes and heavy fringed ends. Scarfs worth up to $4.50. All one special price for a Xmas Sale, each, **$2.95**

Hello! Mrs. Smith

Have you heard of the wonderful bargains they're offering in Christmas gift merchandise down at HALL'S? I've spent several hours every day this week down at the Great Christmas Store, taken my Xmas list right with me and found so many interesting things to select from that buying this season has been pleasure instead of the usual worry; and just a word of advise, Mrs. Smith: You've heard how busy they are every day. Well, I tried making selection in the afternoons and they were so crowded and so busy that I decided I'd go right down in the mornings, and you can't imagine how much more pleasant it is and how much more satisfactory than going during the rush hours. You know they open at 8.30, and there's one thing I like about HALL'S—the whole staff is right there promptly at the opening hour, bright and pleasant and courteous, ready to give you efficient service right from the ring of the gong that starts the cash carriers flying and business going full swing.

Do you know I've tried all over town and I find I can do so much better at HALL'S that I've decided to make it my shopping place in the future.

If you'll take my advise you'll buy your Xmas gifts where I do. You'll be surprised how much further your money will go and what a wonderful stock of high-class Xmas goods they are showing.

I've heard so many women say that they are now doing the greater part of their buying at HALL'S Store. If you once try making your purchases there I know you'll be just as enthusiastic as I am.

I'm certainly going down early tomorrow morning so as to avoid the Saturday rush and to make sure of getting first choice of the Saturday specials they offer. I'll likely see you there. Sorry to have kept you so long on the 'phone. See you in the morning.

PLEASE NOTE

BUSINESS HOURS FOR XMAS WEEK

MONDAY AND TUESDAY

8.30 TO 6 O'CLOCK

WEDNESDAY, THURSDAY, FRIDAY AND SATURDAY

8.30 A.M. TO 9.30 P.M.

CHRISTMAS GIFTS DE LUXE

Fur Fabric Coats

Fur Trimmed & Self Trimmed

Made of "Salt's" guaranteed materials — Hudson seal plush, matalasse cloths and plain plush. A range of smart New York styles to select from. Would not one of these handsome Coats make an appreciated Xmas gift?

New Blouses

HAVE A DISTINCTIVE NOVELTY STYLE

And the Separate Blouse promises to be a big feature for the coming season. We're showing some very pretty new Waists in the new overblouse styles at, each.....

$7.90 $10.00 AND UP TO $25.00

Mainly About People

A MALE CARRIE NATION IS JOHN H. ROBERTS

As Editor of the Axe He Is a Salamander Who Likes Fire and Draws Rations.

JOHN H. ROBERTS, formerly eastern secretary of the Dominion Alliance, now editor in exile of the Axe and "guest" of the Taschereau administration, was born in Wales, like Lloyd George. Though never elected to parliament or crowned bard at an eisteddfod, he has some of Ll. G.'s share of the national Celtic fire and has also drawn fire, including sticks, stones and eggs.

He is also a Baptist, and has published revelations. His, however, are quite different from Lloyd George's. They have mostly to do with the family life of Quebec; the B-- premier's with the public life of Europe.

John H. Roberts

The editor of the Axe came to Canada in 1910 as a temperance lecturer. He was the livest thing in that line that had ever struc these shores; a little too speedy even for Ben Spence; so much so that they never let him operate in Toronto. He scorned to deliver platitudes in perfectly safe packed halls. He was a male Carrie Nation, a front trench bomber. When he hit a town he always organized a parade into the saloon district. He spoke best with infuriated bartenders hurling kegs of beer at him.

He soon made himself, in certain, not quite the most select, circles, the best hated man in Montreal. When he set out to raid a place he had the N.W.M.P. habit of bringing in his man. Twice inside a fortnight he was blackjacked by the gangsters and it took a squad of police to get his inanimate body off the field of combat to the nearest drug store.

Once in Sherbrooke he had, if not as rough, at least a wetter, passage, for he was ducked in the Magog river.

By these tribulations he acquired a reputation as a battling Siki who fought booze with both hands and never consented to a frame-up. In 1913 he was accused of accepting $300 for illegal protection. His accuser was arrested for perjury, and Roberts was vindicated, but his temperance activities suddenly and considerably slackened. After a period of comparative inaction he blossomed out into an editor and his present brand of fame.

A recent portrait depicts him as short in stature, grey haired with a fifty-cent piece bald spot, also a small, wiry black moustache. He has been at all times a salamander whose natural habitat is fire. Even as Premier Taschereau's "guest" he was ventured to rebuke his host. In a recent edition of the Axe, he said: "All the talk about dignity is poppycock, and Messrs. Taschereau and Lanctot know it. I have wounded their vanity and exposed their political humbug."

It is an ill wind that blows nobody any good. His incarceration has trebled the circulation of the Axe to 60,000, and brought his counsel, Armand Lavergne, once more into the political limelight.

Woodrow Wilson's Altered Name

FEW people know the full name of ex-President Wilson. It is Thomas Woodrow Wilson, and this is the story of how he discarded the "Thomas". About thirty years ago Mr. Wilson was a professor at Wesleyan College, and one evening he started a discussion with a fellow-professor on names and their effect on success in life.

The future president of the United States held that the effect of a name was due entirely to whether it was composed of long or short syllables. "Thomas," he declared, "is quite the wrong kind of name to have. 'Woodrow Wilson,' on the other hand, is sure to bring success."

So he dropped the Thomas, and as Woodrow Wilson he achieved world fame.

LOUIS' CROSS-EYE

ANATOLE FRANCE, the famous French writer, has been telling some of his adventures after curios in London.

"I once entered a shop near Wardour street," he said, "in order to ask the price of an antique chair.

"The proprietor was away for the moment, and the only person in charge was a callow youth of about sixteen.

"'That chair, sir,' he said impressively, in answer to my query, 'is priced at two hundred guineas. It formerly belonged to Louis Cross-Eye, King of France.'

"'Impossible' I told him. 'There certainly was never a King of France so named.'

"Oh, yes, there was, sir," he replied with a pitying smile at what he deemed my ignorance; and, bending down, he pointed to a ticket marked 'Louis XI.'"

A Blinkin' Beaver

A COCKNEY passenger in a big liner was in need of a shave. He asked a steward the whereabouts of the barber's saloon.

"Port side," replied that harassed official abruptly.

"Port Said," echoed the Cockney, "why, that's hundreds of miles away, and I shall be a blinkin' beaver before we get there."—Tit-Bits.

A SNAPPY JUDGMENT

FRANK HUNT, county magistrate in Elgin, is about 82 years of age. He has been "squire" longer than the present generation can remember, and a book of memoirs based upon his judicial experiences would be interesting indeed. At the warden's banquet in St. Thomas the other night, Hugh C. McKillop, M.P., West Elgin, told a story about what he described as the first case ever tried by Squire Hunt.

The case was one in which the court had to unravel the intricacies in connection with the alleged theft of an eight-day clock. On conclusion of the hearing, the squire announced it as his decision that the crown attorney might have the clock.

"Where do I come in?" enquired the astounded defendant.

"You [illegible] days," said his worship.

Sir Robert Decided Rules Can Be Broken

The Audience Laughed to See the Fun and Stirred Their Tea With Their Knives.

TRIVIAL unexpected incidents often summarize the little indescribable colorings and humanities of a public man's nature. Those present not long ago at a banquet of Sir Robt Borden's remember him vividly by a humorous, unconventional thing.

Sir Robt. Borden

About twelve to fifteen guests were seated at a large oval-shaped table, with Sir Robert at the head, when one of the party suddenly noticed that the teaspoons had been forgotten.

No, to be outdone, Sir Robert turned his knife handle downwards and proceeded to stir his tea. Amidst laughter, each of the guests followed suit.

The little gathering which had promised to be reserved and glacial continued in a merry, expansive mood.

The War Lord Celebrates

THIS is Paul Von Hindenburg photographed on his 75th birthday on the steps of his estate, looking just as all-powerful as ever. In spite of his looks, he is often good-natured, it is said. He is a big man—Von Hindenburg. He has a bull-like bellow. He has a big appetite, and a ham fist, with which he whangs the table sometimes until the steins dance over the edges and his friends have shivers up their spines, and the chess board is upset when he is losing the game.

DEPUTED SO MASTERFULLEE, NOW HE'S DEAN AT U.B.C.

AN item not on the program added decidedly to the interest displayed in the recent convention at Vancouver of the Canadian Institute of Mining and Metallurgy, when Dean Brock, of the University of British Columbia and well known in the east, as a wit broke forth into the well-known railway classic: "Drill ye Terriers, Drill."

Dean R. W. Brock

And just to observe the occasion, the mock program prepared for the convention contained the following sketch of the dean which undoubtedly will be of interest to his many friends in eastern centres. It was sung to an air from Pinafore:

When I was a Prof. I served, you see,
At Kingston in Queen's Universitee.
I collected specimens from all about the land,
And wrote out all my lectures in a nice round hand.
I wrote out all my lectures so carefullee
That now I'm a Dean at the U. B. C.

From Queen's to the survey in Ottawa I went,
Fulfilling predilection for a geologic bent.
Geology was not enough, and soon I had my way;
They made me the director of the whole survey.
I directed the survey so successfullee
That now I'm a Dean at the U. B. C.

The direction of geologists, it soon began to pall,
And to a higher billet I felt I had a call—
The Premier of Canada one day he said to me,
"It's the Deputy Minister of Mines you ought to be."

I deputed the department so masterfullee
That now I'm a Dean at the U. B. C.

Seniority Rights

"WHY can't I marry your youngest daughter?"

"The eldest must not forfeit her seniority rights."—Judge.

May be the First Labor Prime Minister of England.

A LABOR government in England is not an improbable speculatioon since Labor's phenomenal gains in the recent election. Here is Mr. J. Ramsay MacDonald, leader of the parliamentary Labor party and His Majesty's Opposition in the House of Commons, photographed with his family at his modest home at Hampstead. Mr. MacDonald is shown with his three daughters, (left to right), Sheila, Joan and Ishbel.

For More Than Forty Years, Timothy Healy Has Held "The Portfolio of Cap and Bells"

No One Has Said Such Insulting, Exasperating, and Vituperative Things as the New Governor of the Irish Free State—Will He Add Diplomacy to Wit and Resourcefulness?

IN appointing, "Tiger Tim" Healy as governor-general of the Irish Free State, the British government will have a representative whose courage, at least, is as great as his experience is wide. This is as it should be, for the position promises to be both dangerous and difficult.

But Mr. Healy is probably equal to anything that may happen. His sarcasm is vitriolic, his grasp of an opponent's weakness as swift as it is cruel. If, as has been said of him, he is not heavy artillery, but only a sniper; he is, admittedly, an effective one. With the deadliest suavity, beaming mildly upon his victim through gold-rimmed glasses amidst a fluffy aureole of hair and beard, he has probably discomfited more men, representing, collectively, a greater variety of opinion, than anyone else in Parliament.

Tim Healy

Healy represents the old guard of the Irish Parliamentary Party; but the said I. P. P. has found in him one of the most exasperating of its opponents. For while, as he himself has said, he is of those "whose whole lives are pledged to Ireland," he claims the privilege of interpreting the phrase in his own way. Perhaps no description of his parliamentary methods could be more effective than his own words "There are," said Healy, "two united parties in this House, and I am one of them."

Parnell started him by making the struggling journalist of the Dublin Nation his secretary. In this capacity he wrote most of his chief's public letters in the famous Freeman's Journal controversy. Later he was assisted to a seat in the House, and treated with a genuine, if somewhat contemptuous confidence. When, however, Parnell made his great mistake; and, as Healy considered, endangered the Irish cause, he found no bitterer foe than his former supporter. With Redmond, whom Healy looked upon as possessing Parnell's despotism without Parnell's strength, he seldom agreed; and he finally left, or, if you will, was expelled from the Nationalist Party. He was more than once assisted by Cardinal Logue in his opposition to Redmond; and, for some time supported O'Brien and the All-for-Ireland Party, always, however, with his own peculiarly independent attitude. In 1918 he declined a candidature as a protest against the Irish policy of the government.

For over forty years he has held "the portfolio of the cap and bells," pouring out a steady stream of wit, sarcasm, and vituperation on all and sundry. One Irish Bill he described as "the offspring of a headache in the Irish office." Another was "like feeding a dog on a bit of its own tail." Campbell-Bannerman's appointment as chief secretary was, he said, "an attempt to govern Ireland by Scotch jokes."

On one occasion, when he was opposing Professor "Tom" Kettle, it was found that the village green, where they were to speak, was not large enough for a joint meeting. They accordingly, tossed a coin for it and Healy won.

"The Kettle," remarked Tim, "has lost its spout."

It throws a curious light upon his abilities that he has scarcely ever, in his most biting speeches, come into conflict with the speaker. As one English journalist has put it, writing in 1913, on Healy's retirement:

"Speaker Lowther has, on various occasions, rebuked Herbert Asquith and Lloyd George. He has compelled ministers of state to withdraw phrases, and has invited some of the most powerful parliamentary leaders to 'remain within the bounds of decent speech.' Yet....he has never once had occasion to pull up Tim Healy, although there is no one who has said such insulting, exasperating and vituperative things as the outgoing member for Cork."

In addition to his political work Mr. Healy is a K. C., and has built up a large and valuable law practice. He is said to excel rather as a persuasive pleader than as a great lawyer; but the opinion seems general if he could have kept a firmer grip on his temper, he might have equaled that famous lawyer, Sir Edward Carson, with whom he has had many a tussle, legal as well as political. As usual, one can best comment on his work by quoting witticisms. For example, when, during a divorce case, the opposing counsel was apparently overcome with emotion, Healy described it as "the greatest miracle since Moses struck water from a rock."

Redoubtable as he is in public life, he is the centre of an adoring circle of intimates, and is most happy in his home. This "wild Irishman" is a scholar of French and German, and learned in such diverse subjects as music, ornithology, art and ecclesiastical matters.

All his life he has been a fighter, witty, resourceful, implacable. And he has been given a position which will test these qualities to the uttermost. Whether he can add to them those of the diplomat, who can say? Perhaps his love for that Ireland to whom he has given his life will answer the question.

Father's Illogical

"YOU mustn't neglect your studies for athletics."

'That's what father says," replied the young man. "But father never gets up and cheers when he hears me quoting Latin in the way he does when he sees me playing football."—Tit-Bits.

The Big Three in a Happy Mood

HERE are the three dictators of the United States. From left to right are shown Will Hays, the director of the motion picture industry; Judge Landis, director of baseball; and Augustus Thomas, director of the theatrical industry. For the first time these kings of rare tact and persuasiveness were caught together at a dinner given to the Friars recently held in New York.

Respectable Always, Says Hon. R, H. Grant

The Ontario Minister of Education Preserves a Poise That Would Make the Sphinx Jealous.

THERE are few sights, in the Ontario legislature, more impressive than the calmness of Hon. R. H. Grant.

In his office, in the corridors, and in the House, the minister of education preserves a poise and a silence, which would make the Sphinx seem excitable and loquacious, and the common or garden oyster a garrulous gossip, by comparison.

Hon. R. H. Grant

Mr. Grant says little, but his silence speaks volumes. He is Hon. Manning Doherty's closest rival as the Beau Brummell of the cabinet. A year or so ago, the minister of education laid out two armed footpads, who attacked him in Queen's Park, without batting an eye-lash. In fact, the encounter did not come so near to ruffling his equanimity, as did another occasion, on which someone inquired casually whether the minister had not been a newspaperman in his youth.

"No sir," exclaimed Mr. Grant, in a tone approximating more closely to emotion than is his wont. "I have led a respectable life all my days."

Grim Mussolini, Dictator of Italy.

MUSSOLINI, head of the Fascisti, who has made himself premier of Italy by force, is hypnotized by his idol, Napoleon. He thinks he looks like Napoleon, he cultivates the eagle eye and devastating pose. The son of a penniless blacksmith, he is premier at the age of 38. He works 18 hours a day. The winner of a hundred duels and a Socialist himself in his youth, Mussolini was expelled from the Socialist party when, seeing the benefits Italy would obtain, he decided in favor at last of entering the war. Leader now of the super-nationalists, he announces a great hatred of England, of British policy in the Near East and Egypt. Accompanied by his secretary, he is shown waiting on the steps of the Hotel Savoia to receive the King of Italy on the occasion of his formal visit to the new premier.

THE KING TIPPED HIS SON TO BUY WESTERN RANCH

Canny Balmoral Highlanders Respect the Practical, Up-to-date Farmer in King George.

KING GEORGE is a versatile monarch. It isn't generally known, for instance, that he is a practical farmer, versed in the arts of modern agriculture and quick to demonstrate what may be accomplished by up-to-date methods of cultivation.

The canny Highlanders up around Balmoral, Scotland, where the royal family has one of its largest estates, opined a long time ago that if King George could persuade anything to grow on the royal barren soil of Balmoral they'd—well, they'd guarantee to nurture a flourish crop of golfballs from a heather bush. The King showed them.

King George

For years he has studied agriculture and stock-raising from all their angles, and has carefully followed the methods employed in other countries. The monumental farm undertakings of the Western United States and Canada are said to hold special interest for him.

It was largely because of his father's encouragement that the Prince of Wales bought a ranch in Alberta, Canada, when he toured the dominion three years ago. Father's tip was a good one and the Prince is already drawing a tidy sum of money from the earnings of his Canadian ranch.

The Sweeping Skirt

"THE long skirt seems to be coming into favor again."

"Yes, and soon it will be sweeping the entire country."—New York Sun.

WAVED A MONKEY WRENCH BUT BRAKED HIS WRATH

With a Mighty Effort, Hon. Frank Oliver Controlled Himself Before a Parson.

IN the East, of course, he is the Hon. Frank Oliver, but out west we claim the right to cut it down to mere "Frank." He is one man success never spoiled.

Frank Oliver is a fighter. He can't help it. Quarter is not a word he is on very familiar terms with. It is not surprising that men who know him naturally divide into two classes—uncompromising foes and loving admirers.

Hon. Frank. Oliver

His friends like to think of him as the strong man that threw a sack of type, an old Washington hand press and his rifle into a Red River cart and started from Winnipeg over a thousand miles of wild plains land to the banks of the North Saskatchewan. This trek was the conception of the Edmonton "Bulletin" His oxen made the journey in three months. He crossed the great river on the ice when it was firm, and, when the ice went out, he swam 'longside of his team in such turbulent torrents as would terrify all but bold hearts.

Oliver had been publishing the Bulletin for some time when a young missionary arrived from the east. Ultimately, he concluded to call on the editor—a sort of social call at the office in the middle of the afternoon. It just so happened that it was Frank's press day.

The young minister wandered into the old room which did duty for all purposes, hesitatingly. He could see no one. He looked around curiously. There were many things to interest him. Among others a queer thing leaning against the wall. It was a chase "locked up" ready for the press. He turned the "face" around to see better. It crashed to the floor and Oliver's week's work was a mass of "pi."

Frank was down under an old Washdale press, tightening up a nut. He heard the crash and understood. Suddenly a weird figure crawled out into the gaze of the half smiling young minister. The apparition resembled nothing human. It was smeared with ink, and sweat was dripping to the floor. It waved a monkey-wrench aloft threateningly. There was a cyclonic burst of words; "ministering angels of the devil, what—." Then he recognized the cloth. With a mighty effort he controlled himself, concluding, "just please go out."

JAMES SEVERIN, the youthful vice-president of the Erickson Iron Works, put his car into the garage and opened the rear door leading to his apartment. The hallway light was lit and a fire spluttered and crackled in the grate of his well-appointed living-room.

His old janitor, thinking that the master would be out until late, left for home early, as the rheumatism had been causing him much pain that autumn.

Severin switched on the light, lit a cigaret, and looked to see if any mail had come—nothing only a few advertisements, and he picked up a magazine, pulled up his chair to the fire, and tried to get absorbed in the periodical. He soon put it aside and gazed into the cheery blaze of the grate.

Should a stranger have looked into the room where Severin sat he would have been arrested by the well-filled bookshelves, the artistic drapings and selections of pictures that adorned the walls.

It was redolent of a man of refinement, a discriminating reader, and a patron of the arts, and this would have been substantiated by the patrician features and thoughtful expression of its owner. But why was there no evidence of family life, no womanly touch or presence around the hearth, or a misplaced toy forgotten by a little one, now lost in slumber? It had the warmth of firelight and the color of iridescent vases, rich draperies, scenes of Oriental beauty, gorgeous sunsets, mountain tops bathed in morning mist, in gilded frames. Why was it so and what was James Severin thinking about so intently? He was thinking that it was time to go to bed.

BIRDS THAT USE COMBS

FEW people are aware that there are a number of birds who possess a natural supply of toilet requisites.

The duck, for example, obtains the wonderfully glossy appearance of its feathers by means of a private store of "brilliantine" which it possesses. This curious oily liquid is stored in a small gland under the roots of its tail, and when, as so often happens, a duck rubs its head under its tail it is really just giving itself a thorough treatment with its own special hair oil.

There are some birds, also, who are provided with a comb. Barn-owls are among the British birds that have this appliance. It is situated on the inner edge of one of their claws, and they use it, principally, to rid their feathers of some of the parasites with which they are so often infected.

Then there are birds who have their own powder puffs. The English pigeons and the hawks are examples of these. The powder is made by certain small feathers which, as they grow in size, tend to become brittle and to crumble into a fine white powder, which the birds use to obtain a gloss on their feathers.—Tit-Bits.

Hard on the Colonel

STAFF COLONEL: "Your reports should be written in such a manner that even the most ignorant may understand them."

Sergeant: "Well, sir, what part is you don't understand?"—Pearson's.

Capitol Entertainment

Does Any Man's Love Last?
For The Answer SEE
MAE MURRAY
in
Broadway Rose

With the splendor of Society and the glamor of the Gay White Way.

Hear Florence Gladman and her Capitol Concert Orchestra Play the theme
BROADWAY ROSE
Capitol Theatre
NOW

Also No. 2 Adventure of
SHERLOCK HOLMES
"The Devil's Foot"

BANDIT WOLF AT LAST PAYS PRICE.

Roamed Mesa County and Caused Huge Losses.

GRAND JUNCTION, Colo., Dec. 15.—(United Press).—The giant gray wolf that for years roamed Mesa County and caused hundreds of dollars in losses to stockmen, has made its last kill.

Luke Hummel of the Dolores section is financially much better off as the slayer of the great wolf for he collected a score of rewards.

The wolf leader of a bold pack measured seven and one-half feet from tip to tip and weighed 150 pounds. Veteran trappers and hunters say it is one of the largest ever killed on the western slope of Colorado. Scores of hunters have tried vainly for years to run down the giant lobo but he always avoided their baited traps and kept out of range of their rifles.

Hummel set a large trap and attached a heavy log to it. The next morning the trap and log were gone and a trail led through the forest. Hummel started in pursuit.

For three days he followed the windings of the furrowed path left by the log as the wolf sought to escape. At the end of the third day, fifty miles from the place where he set the trap, Hummel came upon the animal, exhausted but showing fight. A shot from his 30-30 ended the wolf's long career.

GRAIN, CATTLE AND PRODUCE MARKETS

PETERBOROUGH MARKETS

FRUITS.

Bananas, 50-60c dozen: 12 1-2 and 15c lb.; Calif. oranges, 30-90c doz.; grape fruit 10c; 3 for 25c; lemons, 40c dozen; mixed nuts, 25-30c; cocoanuts, 10-15c; Smyrna figs, 40-45-50c lb., California melons, 50-60c each cranberries, 25-30c quart; chestnuts, 30-40c lb.; Calif. grapes, red ones 25c lb, and green Malaga, 30c; Calif. pears, 60c doz.; cooking figs, 15c lb.; dates 2 for 25c; Jonathon, 40c doz., $2.75 box; cooking apples (Spys, Baldwins and Starks) 45-70c peck; Golden Grimes, 50c; Tolman Sweets, 60c; pineapples, 40-50c apiece; cucumbers, 40-50c apiece; hothouse tomatoes, 50c lb; navel oranges 40c-$1; quart; cluster of raisins (Malaga), 40c pkg.; celery (Thedford), 20-25-30c bunch; B.C. celery, 20-25c bunch; cooking onions, 25-30c peck; potatoes, 20c peck; 95c bag; grapefruit (stripes), 2 or 3 for 25c; pineapple, 40-50c.

VEGETABLES.

Beets and carrots, 25c peck; parsnips, 30c peck; turnips 25c pk; leaf lettuce 5-10c bunch; cabbage, 10-15-20c; domestic potatoes, 15-20c peck; 85-90c bag; domestic onions, 6 lbs. for 25c; peck $1.75-$2, bag; celery, 15c apiece; 2 for 25c; Spanish onions 10c lb.; 3 for 25c; sweet potatoes, 3 lbs. for 25c; spinach, 70c peck; egg plant, 15-20c; parsley, 5c; head lettuce, 25-35c; squash, 15-25c each; parsley, 5-15c; green onions, 15c bunch; spinach (Louis), 15c bunch; cauliflower, 50-60c each; Iceberg head lettuce, 25-30c head; mushrooms, $1-$1.25 lb.; fresh beets, 75c doz.; green peppers, 10-15c each.

DAIRY PRODUCTS.

Creamery butter, 40c; dairy butter, 35c lb; oleomargarine, 27c; eggs, 40-45c; strictly fresh eggs, 70c dozen; shortening, 15-20c lb; lard, 17-24c; cheese, 31c; old cheese, 41c. 45c.

FISH.

Pink salmon, 22-25c lb; white fish, 20c; haddies, 20c; boneless, 25c; halibut, 30c; finnie haddie, 25-30c; red salmon, 25c; salmon trout, 22c; kippered herring, 20c lb.; oysters, 60c pint.

MEATS.

Beef, 10-30c lb.; hens, old, 15-20c; chickens, 25-30c; ducks, 30c; thick smooth hogs, $10.50; select graded, $11.50; dressed hogs $16.40; bacon 37-50c; pork, 18-39c; sausage, 18-20c; veal, 10-30c; lamb, 15-30c; mutton, 10-30c; graded select hogs, $11.50; thick smooth hogs, $10.50.

GRAINS.

(Red Clover is Weaker)

Fall wheat and Marquis, $1.00 to $1.10 bushel; spring wheat, $1; alsike, $5-$6; No. 1 peas, $1.25-$1.35; No. 2 peas, $1.15; oats, 45c; rye, 65-70c; barley, 60-65c; flour, half bbl., $4.00; pastry flour, 24-lb. bag, 85c; red clover, $9-$11 bush.; buckwheat, 75c bushel; bran, $26 ton; shorts, $28 ton.

HIDES AND WOOL.

Cow hides, heavy, 9c; light 10c; horse hides, $2.50-$3.00; calf skins, veal, 12c; deacons, 50-75c; kips, 10-14c; sheep skins, 75c-$1.00; lamb skins, 75c-$1.00; shearlings, 20-25c; tallow, 6c.

HAY.

New loose hay, $12-$14; new hay, baled, $16-$18; straw, $8-$12.

STERLING RATES.

MONTREAL, Dec. 15.— (Canadian Press.) — Sterling exchange rates weer quoted here yesterday: Demand 4.6661; Cables 4.6686.

WINNIPEG CATTLE.

WINNIPEG, Dec. 15.—(Canadian Press.) — Receipts 895 cattle and calves, 1,180 hogs and 555 sheep and lambs.

The market opened yesterday with all classes of killing cattle changing hands under a poor demand and bidding continued dull and weak, good butchers being 50 cents lower from the week and close while the balance of medium classes showed a decline ranging from 75 to $1 with butcher cows showing a drop of $1.25. Top butchers around 3.00, good heifers 4.00 to 4.25 and a load of good heavy steers brought 4.75. Good feeder steers made 4.00 to 4.25.

The hog market was unsettled, packers bidding 8.75 for thick smooths a drop of 25 cents from Wednesday.

The sheep and lamb market dull. Good lambs made $10.75, best yearling lambs and sheep 7.25, good mutton 5.50 to 6.00.

CHICAGO CATTLE.

CHICAGO, Dec. 15.— (Canadian Press.)—Cattle, receipts 15,000; beef steers and yearlings uneven, weak to 25c. lower; mostly 15 to 25c. off; better grades reflecting most decline; yearlings 13.00, weight 1,061 pounds; best matured steers 11.25; bulk native beef steers 8.00 and 8.75; late supply western grasser kinds mostly in feeder class; she stock slow, steady to weak; in-between grade beef cows lower in spots; other classes generally steady; bulk desirable veal calves 9.25 and 9.75; bulk desirable bologna bulls around 4.10 and 4.35; buk canners 2.50 and 2.75; bulk stockers and feeders 5.75 and 7.00.

Hogs, receipts 55,000; closed weak 15 to 20c. lower; bulk 225 to 260 pound butchers 8.00 and 8.05; few 8.10 early; bulk 150 to 200 pound average 8.05 and 8.15; few 8.15; top 8.15; packing sows 7.25 and 7.75; desirable pigs around 8.00; holdover liberal at noon.

Sheep, receipts 17,000; choice fat lambs steady to weak; in-between grades weak to 15c. lower; top 15.50 to packers; bulk fat wooled lambs 14.85 and 15.40; desirable 90 pound fed yearling wethers 12.25, some averaging 105 pounds 11.00; feeders fully setady, about 7.00, strong; feeding lambs 14.65; sheep around steady, fat ewes 5.00 and 6.00, lighter weights up to 7.75; one load 125 pound aged wethers 7.75.

CHICAGO WHEAT.

CHICAGO, Dec. 15.— (Canadian Press.)— Renewed general buying carried wheat, corn and oats yesterday to a fresh top record prices for the season. Sleet in Kansas and prediction of a cold wave had more or less to do with stimulating demand in the wheat market. Wheat closed unsettled at the same as Wednesday's finish to 7-8c. higher; May $1.23 7-8 to $1.24 and July $1.14 5-8 to $1.14 3-4. Corn gained 1-2 and 5-8c. to 2c. and oats 3-8 to 7-8c. In provisions, the outcome ranged from two cents decline to 10c. advance.

EGG MARKETS.

OTTAWA, Dec. 15.— (Canadian Press.)—A report has been received regarding the car of British Columbia fresh eggs firsts that arrived in Toronto two or three days ago. They cost 72 cents delivered. The freight charges from Vancouver to Toronto was about 9 cents per dozen. The eggs gave entire satisfaction, one important feature being their uniformity. United States eggs continue to arrive freely. It is reported that one order for dressed turkeys has been filled by a Toronto firm for Newfoundland. It would seem that such orders might well be filled by the Maritime Provinces.

Toronto jobbing specials 80, extras 75, pullet extras 55, storage extras 44 to 45, firsts 38 to 39, seconds 35.

Montreal specials 75 to 85, storage extras 45 to 47, firsts 40 to 41, seconds 36. Dressed turkeys jobbing 45 to 48, chickens 20 to 30, ducks 30 to 32, geese 23 to 25.

Winnipeg eggs unchanged. Poultry weak, quotations, dressed delivered chicken 15 to 22, fowl 11 to 19, cocks 11, ducks and geese 21, turkeyes 25. Receipts reported heavy.

Saskatoon poultry markets weak dressed delivered chickens 10 to 13, fowl 7to 12, cocks 7, ducks 14, geese 12, turkeys 17 to 23.

Calgary car of British Columbia pullet and firsts reported rolling this market, pullets $15.00 per case, firsts $16 per case. Storage extras jobbing $10 to $11 per case, firsts $8 to $9.50 per case, seconds $5 to $7 per case. One pooled car rolling east on consignment.

British Columbia unchanged.

Chicago fresh higher 54 to 55, refrigerators lower 28 1-2.

New York fresh higher 54 to 55, refrigerators lower 28 1-2.

New York fresh higher, extra firsts 57 to 59, firsts 53 to 56, hennery 67 to 68, refrigerators unchanged.

RHODESIA NOW VERY BRITISH

Loyalty to Empire, First Thing That Strikes Visitors These Days.

LONDON, Dec. 15.— (Canadian Press).—The first thing that strikes a new arrival in Rhodesia, according to a correspondent of the London Times, is how intensely British are its people. This probably accounts, in a large measure, for the Rhodesians' refusal to cast in their lot with the people of the Union of South Africa and voting by a majority of 2,785 against joining the Union and in favor of adopting responsible government.

The terms of union offered by the Smuts Government were admittedly generous, but the Rhodesian electorate preferred to try independence. These fervent British people of Rhodesia, who refer to England as 'Home' though comparatively few of them have ever seen England, seemed to see in incorporartion with the Union of South Africa the dangers of national and racial strife. They expressed a frank and not unnatural objection to the prospect of the introduction of Dutch laws and the Dutch language, and the recognition of which has been one of the inevitable results of the Alliance of Briton and Boer across the border.

Whether or not Rhodesia's decision not to link up with the South African Union is final is for the future to determine. At present their path lies parallel to that of the people of the Union. Their interests are the same, their markets are the same, they share the same responsibilities as to the destiny of the white race in Africa. Some day the two paths may converge.

Rhodesia, which has heretofore been governed by the British South Africa Company, is now to have a constitution of its own and administer its own affairs. It is to have a Legislative Assembly consisting of one House, but ultimately it will establish a second Chamber. It will preserve the existing system of native administration, though managing its affairs to suit itself. It has a formidable task before it, for its population is only 33,500, but it possesses courage and plenty of it.

Rhodesia is a wonderful country, both for what has been done since its foundation thirty years ago, and for its possibilities. Some day it will be a great country; at present it is a very young country. It has underground mineral wealth, including gold, which has so far only been scratched. Above ground Rhodesia grows a large quantity of mealies (maize) and with irrigation could do still more successfully. In districts with a good water supply, such as the Mazoe Valley the most fertile part of Rhodesia, there is practically no limit to what may be grown. On the Chartered Company Estate of some 60,000 acres in that district, irrigated by the Mazoe River and the Mazoe Dam, there are enormous citrus groves, oranges, lemons, grape-fruit, almonds, bananas, rye, wheat, all flourish. Maize, however, remains the staple crop of the country.

Rhodesia, in its natural conditions, is a country of extremes. The rainy season extends from November to April, the South African summer. In the winter no rain at all can be expected. In the summer there rarely seems middle way between a torrential rain, which causes floods and washes away roads, railways and growing crops, and an extremely severe drought which, with irrigation in its present elementary state, endangers both the success of the whole season's harvest and the existence of the cattle—the latter being one of Rhodesia's growing industries. However, the prosperity of one good season usually atones for the depression of more than one bad one.

Development, and consequently capital, is what is needed in Rhodesia today. Irrigation schemes, land settlement, railway construction must be pushed forward if Rhodesia is to become as prosperous as the country deserves. Population is also needed, but it must be population of the right kind.

Closely bound up with the question of land settlements in that of railway development. At present two schemes of railway construction are under discussion, and it is hoped that in the near future large tracts of the country may be opened up and the journey between Rhodesia and her great market, the Rand, may be thereby considerably shortened.

Specially Priced at
$4.95
A number of Dress Hats formerly priced from $8.00 to $12.00.
A few Sport and Trimmed Hats for $2.95.
The Vanity
THE BARRIE BUILDING.
Miss S. E. McKinnon. PHONE 1730J Miss L. A. Jobbitt.

Renew Your Subscription.

Yes, It Takes a Long Skirt To Make a Grown-up Lady

DETROIT, Dec. 13.—Among 82 girls of the Highland Park High School senior class there is weeping and wailing and much lengthening of skirts and recoiffing of hair. "I look every bit as old as anybody else in school," declares each of the 82, surveying herself in her boudoir mirror and assuming an air of dignity.

But among 18 others there is an attitude of marked superiority. "Yes, we are in the same class as the 82, as far as rank in school is concerned," they say. "But as compared to us they are mere children. Are you waited on, madam?"

Last Thursday 100 girls of the senior class appeared at the office of the employment manager of a downtown department store, bent on working on the sales force during the holiday rush and adding their share to the $15,000 fund which is to be raised to send the 280 members of the class on their annual pilgrimage to the national capital to view senators, the White House and the Washington monument. Tentative arrangements had been made by a faculty member for the store to put the girls to work, and they had been excused from school for the two-week pre-Christmas season.

But what a rude shock they received "Who are you, little girls?" asked the employment manager. "Lost and found department second aisle to your right. Maybe your mamas are waiting there."

Then he was informed that they were the new sales force. "Sorry, girls," he said. "I guess we did not know just how old most of you are when we made the arrangements. Or if you are old enough, you will have to learn to look your age."

Closer scrutiny showed that 18 of the girls have the necessary qualifications, including the appearance of having attained years sufficient to join the sales force. Some of the rest were taken on as inspectors and in other non-sales positions. But most were adjudged too young.

So the 82 are casting dark glances at the 18, and there is great demand on the dress-making teacher for knowledge of the proper mode for lengthened dresses.

THEATRES

GRAND — Lillian and Dorothy Gish in "Sisters," a sweet and poignant story. Also N. V. E. high class vaudeville.

CAPITOL — Mae Murray in "Broadway Rose, showing night life in New York. Also No. 2 adventure of Sherlock Holmes, "The Devil's Foot," and Comedy.

ROYAL—Seventh episode of Buffalo Bill. Also "The Child Thou Gavest Me." "The Kicking Pool" and Wit and Jokes from the Press.

Capitol Entertainment

"The Broadway Rose" was originally an artless country girl who had a talent for dancing and who finally drifted to Broadway, the natural goal of all such artists, to find the proper field for her gifts. The star part in the photoplay now running at the Capitol is taken by Mae Murray, who finds trials as well as triumphs, sombre as well as adulation, in the new world into which she moves. There is told on the screen an interesting story of society in New York. The idle and rather spineless son of one of the oldest families, whose matrimonial fate has been settled by his parents, falls in love with the dancing girl. His father threatens to cast him off unless he abandons the theatrical star. The son persuades the dancer into a secret marriage in the hope that his father may eventually relent, but the affairs of the young couple go from bad to worse and the climax is reached when the young wife renounces her partner and returns to the home of her youth and to her first lover.

There are some splendid pictures shown throughout the presentation. These include a spirited polo game, horse races on a training track, rural scenes, glimpses of society life and life like presentation of the dancing of the star, not only on the stage, but in the drawing room of the parents of her husband, who invite her to their home as a guest, she believes, but humiliate her by treating her as an entertainer hired for the occasion.

The Devil's Foot, an account of another of the detective exploits of Sherlock Holmes, is one of the features of the programme which will be given for the remainder of the week at the Capitol. It is one of those affairs upon which the great detective stumbles, a mystery which he solves while the local police are unable to find even a shadow of a clue. For once at least in his career Holmes tampers with justice. After solving a triple murder and finding that a fourth was committed in vengeance, he lets the latter crime go into the criminal records as a suicide and permits the perpetrator to depart unsuspected.

AT THE GRAND.

ANOTHER SPLENDID PROGRAMME NOW SHOWING.

Last night's double programme of pictures and vaudeville at the Grand proved to be a really fine show indeed, with plenty of variety throughout. The famous Gish Sisters, Lillian and Dorothy, are featured in a pretty little photo-drama called "The Sisters," and the work of these two pretty, clever artists is shown to big advantage. The story is something out of the ordinary, and will appeal to all classes of the movie fans.

The big sensational feature picture, "Partners of the Tide," 7 reels, proves to be one of the best sea stories ever adapted to the screen, and holds the audience spellbound to the end. A wonderful under-water struggle between two divers furnishes one of the big incidents of the play, and also shows something a little unusual in photography. Another big screen is an explosion on board a large ship, and the heroic work of all the principals in the all-star cast. In fact no more thrilling production has been seen in Peterborough for some time than "Partners of the Tide."

A splendid Harold Lloyd comedy, entitled "Look Out Below," together with a very interesting story of the lives of the squirrel, form the balance of a really great picture programme.

The vaudeville acts this week-end are both very clever and entertaining. The eccentric acrobatic work of the team of "Black and Lynn," is well done, and some hard falls are taken by the older member, but he always comes up smiling. The comedian "Georgee," billed as "one of the Idle Class," proves to be a really good entertainer, getting many laughs with his original talk, and his entire act is clean and clever. The entire programme is far above the general run.

WAR HAS STARTED IN WESTERN HOCKEY

WINNIPEG, December 15 (Canadian Press). — Action which promises to start one of the greatest hockey wars ever staged in the West, was taken yesterday when Fred Law, advised the Manitoba Senior Hockey League that Eddie Stephenson, of the Falcons, and Charlie Tupper, of the Winnipegs, would not be eligible to compete in the league owing to being members of the Inter-Collegiate League.

Mr. Law stated that these athletes became ineligible when the Western Canada Inter-Collegiate Union affiliated with the Amateur Athletic Union of Canada, which does not permit any college boys to play outside of their own union.

Varsity has a team in the Winnipeg League, and both the Winnipeg and Manitoba Leagues have been at loggerheads for some time.

GRAND OPERA HOUSE Tonight, Fri. Sat.
MATINEE DAILY
SPECIAL DOUBLE PROGRAM
MONOPOLE PICTURES INC. PRESENT
Lillian & Dorothy
GISH
—IN—
Sisters

—A sweet and poignant story of heart interest that will appeal to everybody.
—No better work has ever been done on the screen by these popular stars.
HAROLD LLOYD COMEDY AND SHORT SUBJECTS
IRVIN V. WILLAT Production
"PARTNERS OF THE TIDE"
From the great novel by JOSEPH C. LINCOLN
Willat Productions Inc. Pres. C. A. Willat
Distributed by HODKINSON

N. V. E. VAUDEVILLE
"GEORGEE"
COMEDIAN, ONE OF THE IDLE CLASS
BLACK & LYNN
ECCENTRIC ACROBATIC COMIQUES

TO SPEND MILLIONS IN OL DLONDON ON TUBES

Authority Will Be Sought to Develop Underground Railways.

LONDON, Dec. 15.—(Canadian Press).—While £3,500,000 is now being spent on the tube railway system of London, chiefly on the widening and modernization of the City and South London Railway in order that the system may be able to carry a great deal more traffic than it has hitherto done, it is planned to spend £6,000,000 on tube schemes. Authority is to be sought at the next session of Parliament for the development of the underground railways, the companies applying there for being the London Electric Railway, the City and South London Railway and the Wimbledon and Sutton Railway.

As a result of the scheme of new works facilities will be provided for the relief of the traffic at Waterloo Station which is growing rapidly by reason of the electrification of the London and South-Western Railway. Train services will be provided to both the City and the West End in the territory beyond Tooting as far as Sutton, which should lead to the development of this open country.

The large increases in traffic brought into the centre of London necessitate developments to the important central stations, such as Piccadilly Circus and Leicester Square. Included in the bill of the London Electric Railway are schemes for the building of a new station at Piccadilly Circus under the roadway with staircases giving access to all points in the Circus, and having escalators proceeding direct to the Bakerloo and Piccadilly lines. At Leicester Square the station will be doubled in capacity, and a new set of lift shafts sunk to deal with the expected growth of traffic.

The new work will be begun immediately the sanction of Parliament has been obtained. When the £6,000,000 is spent on the work just outlined the total expenditure on the underground railway system of London since the war will have been nearly £17,000,000.

ROYAL

FOUR ACTUAL STARS UNDER STAHL'S DIRECTION IN THE CHILD THOU GAVEST ME.

"The Child Thou Gavest Me," which started a three day engagement at the Royal Theatre yesterday contains a story so human in quality and the situations are so natural and so smoothly developed that the entire production seems to be an interesting period lifted right out of life. It is a John M. Stahl production and released by the Associated First National Pictures, Inc.

The story is based on a highly dramatic and very exciting episode which supposedly transpires in Belgium. Without drawing upon either the spectacular or the sex element Mr. Stahl in his picture has given the screen a subject that exceeds even the high dramatic standard set by "Sowing the Wind."

Mr. Stahl apparently exercised painstaking care in his selection of the cast for this picture, which contains an assemblage of players who are suited perfectly to their roles, and are of all star calibre. Lewis Stone, Barbara Castleton, William Desmond and Richard ("Itchie") Headrick head the list with such well known figures as Adele Farrington, Winter Hall, Helen Howard, Mayra Hall and Ruby McCoy in their support.

"The Child Thou Gavest Me" contains every element necessary to a perfect picture in which category we are compelled to place it. The suspense holds the interest from the start to the climax which is one of the most novel ever seen on the silver screen.

Also the 7th Episode of Buffalo Bill serial, Louis B. Mayer presents "The Child Thou Gavest Me," A First National Attraction, with an All-Starcast—6 reels; Universal High Class Comedy, "The Kicking Pool," (2 reels); Best Wit and Jokes from the Press, 1 reel; First National Very Laughable Comedy, with Mack Sennett: "Bow-Wow," 2 reels. Admission 10 and 15c. Evenings 15 and 25. War Tax included.

The Home of Better Shoes

Footwear—The Practical GIFT

Men

House Slippers, English Travelling Slippers in Cases, Spats, Hockey Boots, English Sox in Silk, Cashmere, and Wool. Belts with Sterling Buckles, Club Bags.

Women

Beautiful Felt Slippers in all shades. Boudoir Slippers in Suede and Kid, all shades; Travelling Slippers in Cases, Hosiery in Silk, Silk and Wool, All-Wool, in beautiful shades; Spats in Fawn, Beaver, Grey, and Black.

Children

Boys' Hockey Boots, Boys' Hi-Cut Boots, Girls' Felt Slippers, Wool Hosiery, Children's Leather Leggings, English Corduroy Pantletts, Fancy Slippers.

Telephone 367 D. C. Grant Ltd. 330 George Street

K. of C. Won Championship--Local Boxer Won in Toronto

KNIGHTS OF COLUMBUS CHAMPS OF LOCAL SOFT BALL LEAGUE

Defeated Raybestos in the Final Game at Armoury Last Evening — Good and Bad Playing.

SCORE WAS 15 TO 12.

When Dick Sheehy reached up and grabbed Ervin's liner last evening he brought the local soft ball schedule to a close and made the Knights of Columbus city champions for 1922. The Raybestos put up a good battle for the honours and when the final score was totalled up it stood at 15 to 12 for the Knights.

While the game had some wonderfully good plays in it, it was also marred by some atrociously bad breaks, many of the runs in the early part of the game resulting from errors.

Wolff's one-handed catch was one of the best plays made during the whole schedule, Ervin's play to retire the side in the eighth was also a good one, while Dick Sheehy's catch to finish the game was not to be sneezed at.

The champions started off strong with five runs in the opening session followed by three more in the second. They had another good inning in the fifth when they again collected five tallies. The Raybestos nine duplicated the five-run feat in the eighth frame, but the only other occasions on which they made any effective show of strength were in the first and fourth innings, securing three runs on each occasion.

They attempted a rally in the closing frame but though they scored one run and got a man to third, that was the best they could do, the side being retired before they got too dangerous.

Murphy did the mound work for the Knights and though he was touched for sixteen hits they were sufficiently scattered to prevent them being too effective in the matter of run getting. He had seven strike-outs to his credit and walked but two.

Tommy Holyman did the twirling for the Raybestos game and allowed but seven hits. His support, however, fell down at the critical moments and bad errors let the runs in. He had three strike-outs and walked four.

The winning team will be entertained with a dinner on the evening of December 19, when the Taylor Cup will be presented.

The players were:

Raybestos—Ranger, c.; J. Russell, 2b.; Holyman, p.; Coursey, 1b.; Ervin, s.s.; Abbott, r.f.; Wolfe, s.s.; Lyers, 2b.; J. Russell, l.f.

Knights—Primeau, s.s.; M. Sheely, 1b.; O'Hearn, c.; Rose, s.s.; Murphy, p.; R. Sheehy, 3b.; Corkery, 2b.; Rutherford, l.f.; Cronin, r.f.

Score by innings:

Raybestos.. .. ..300 300 051—12
Knights.. .. ..530 050 20x—15

GIRLS' HOCKEY TEAM, WARSAW ENTERTAINED

Very Pleasant Evening in Which Good Dance Program Figured—Church and Personal News.

JOHN LLOYD DEAD.

WARSAW, Dec. 15.—The "At Home" given by the Girls' Hockey team on Friday evening was a great success. The proceeds were $91.00. The hall was full. The Warsaw orchestra surpassed themselves for that evening. The floor was in excellent condition, dancing never lagged and many new and pretty gowns were in evidence. Dainty refreshments were provided by the girls. Wm. Bell made a capital floor manager, while Mesdames H. G. E. Choate, Wm. Selkirk and Rufus Payne, were patronesses. The gathering broke up about 2 a.m. The hall was very prettily decorated with evergreens, crossed hockey sticks and the team's colors black and yellow. The attendance included visitors from Port Hope, Norwood, Lakefield and Peterborough.

The Grave.

On Friday afternoon John Lloyd passed away at the home of his nephew, Gordon Lloyd. The late Mr. Lloyd had been ailing for some time and came to his nephew's on Tuesday. He was unmarried and had resided all his life in Dummer, living for many years alone on an island in Stoney Lake, where at times a sister kept house for him. Of his family he was the last of his generation, though a brother's widow still lives near Gilchrist's Bay. Mr. MacDonald of Norwood conducted the funeral services at the house and cemetery. Interment took place at Warsaw on Sunday afternoon. The pall-bearers were: John Drain, Walter Crowe, Gordon Crowe and three of his four nephews, Percy Lloyd, John Lloyd and Robert Lloyd.

Church News.

Rev. Mr. Hughes conducted the regular fortnightly service in the Anglican church, Sunday.

In the Baptist Church Rev. Chorley preached from "And I, if I be lifted up, will draw all men unto Me." Mr. Chorley and his daughter sang.

Rev. Gerard Graham conducted the Presbyterian services, Sunday.

Rev. G. F. Weir conducted the service in the Methodist church, taking for his subject the story of the young lawyer in Luke 10th, verses 25, 37.

Mr. Weir announced that if, as is likely, Mr. Graham will be preaching his farewell sermon on Sunday evening, the Methodist service will be withdrawn.

The parsonage committee met at the Methodist parsonage on Friday afternoon.

The regular monthly meeting of the W.M.S. was held in the Methodist basement on Thursday afternoon.

The postponed guild meeting, which was due last Wednesday will be held at the home of Mrs. Mac Ilvena today.

Personal Mention.

Mrs. George Taylor is in Lakefield on account of the death of her aunt, Mrs. Joseph Payne.

Percy Lloyd spent several days last week at the Lake with his uncle, during his last illness.

Mrs. LeRush who has been visiting her mother, Mrs. Wm. Henry Bell, leaves for home this week.

Archie Crowe is progressing nicely since his return.

Miss Florence Bowen from Port Hope was in the village on Friday.

Miss M. Armstrong has resigned as teacher in School Section No. 5, Douro.

TILDEN LOSES FINGER.

PHILADELPHIA, Dec. 15.—(Canadian Press.)—William T. Tilden, II., U.S. tennis champion, had another inch removed from the middle finger of his right hand yesterday, it became known yesterday. This second operation brings the champion' finger down to just about the second joint. The finger became infected first from a scratch.

BARBARE SOLD TO TOLEDO.

TOLEDO, Dec. 15. — (Canadian Press.) — Walter Barbare, Boston National shortstop, has been purchased by the Toledo Club of the American Association, Secretary William Wicka, of the local club, announced yesterday. President Breenahen of the Toledo Club, closed the deal with Manager Mitchell of the Braves in New York this week. The consideration is reported to have been $7,500.

Here and There in Sportdom

Dick Bates and Johnny Ward, who finished first and second respectively in the Examiner senior race on Thanksgiving Day, will compete in the Bloor-Bathurst modified marathon at Toronto Saturday afternoon. This race is an annual affair, under the auspices of the business men of the district. There are twenty-six prizes and a bronze medal will be given to every runner over this number to finish. Forty-seven entries have been received.

The loael runners are being sent to Toronto by the athletic association.

There will be no boxing classes to-night, but the classes will be resumed on Monday night. Instructor Jones would like to meet more youngsters, who are interested in boxing and who would like to receive instructions in the manly art.

Cobourg will probably use Punch Derry, of baseball fame, on their Intermediate O.H.A. team this winter. The Lakeshore town heaver is said to be a pretty fair hockey player.

Belleville High school will have a strong team in the Interscholastic hockey league. The students have the majority of last winter's team and some new ones. The Bellevillians were defeated in the finals last season by Bowmanville.

The local ice makers are having a tough session, and the weather man will have to put on a burst of speed to provide ice for Christmas. All is in readiness for flooding at Brock street rink, and the water has been turned on at the Rangers open-air rink. Ice-making is also being attempted at the municipal rink at the Riverside Park property, and good progress has been made at the Raybestos rink.

Big Banquet for Baseball Champs

The members of the Canadian General baseball team, Intermediate champions of Ontario, and the Maple Leafs, Midget champions of Ontario, will be tendered a complimentary banquet at the Empress Hotel next Thursday evening, commencing at seven o'clock. The teams will be banqueted by the Peterborough A.A.A. A committee from the Association, assisted by officers of the sporting organizations of the city, form the reception committee. Dr. A. W. McPherson, president of the P.A.A.A. A. will be chairman at the banquet.

Invitations will be sent to the President and Secretary of the Ontario Baseball Amateur Association to attend the function. Tickets may be had at Bond's drug store, the Empress Hotel, Lew LeBarr's news agency and Ed. Wright's shop.

"The National Smoke"

WILSON'S BACHELOR

Still the Most for the Money 10c.

ANDREW WILSON & CO. TORONTO AND MONTREAL

Baseball Writers Object to Ruling

NEW YORK, December 15 (Canadian Press). — The Baseball Writers' Association of America yesterday endorsed the action of its New York chapter in refusing to recognise Ty Cobb's 1922 batting average as .401, because of alleged arbitrary action by Ban Johnson, president of the American League, in crediting the Detroit manager with a hit in the game here on 15th May, although the play was recorded as an error by the official scorer.

The baseball writers also committed themselves to an effort to have Cobb's mark put in the official baseball guides as .399.

Copies of the resolution endorsed were sent to Commissioner Landis, President Johnson, and John A. Heydler, president of the National League.

BOWLING

WESTCLOX WON TWO

The William Hamiltons were defeated in two of three games at the Water Street Alleys in the Mercantile five-pin league games last evening. The Westclox are now in the lead with one lost and eight won. Roberts was high man for the losers with 541 while Prosser was on top for the winners with 499. The scores were:

WM. HAMILTON—				
Moore	146	116	105	367
Frost	152	119	166	437
Quartermaine	114	136	165	415
Loucks	106	141	105	352
Roberts	191	179	171	541
	709	691	712	2012
WESTCLOX—				
Wyatt	147	118	.....	265
Walker	.....	.....	155	155
Prosser	177	198	124	499
Degaw	132	177	160	469
Stokes	140	141	111	392
Eames	163	169	135	367
	759	803	685	2247

POST OFFICE LOST TWICE.

The Nashua Paper team took two of three games from the post office crew on the Water street alleys in the Mercantile League last evening. Parker was high man for the winners with 539 and Ballard for the losers with 497. Following are the scores

NASHUA PAPER—				
Parker	119	239	181	539
Crowe	130	155	178	463
Clancy	108	171	117	396
Campbell	161	130	139	430
Hamilton	125	193	141	459
	643	888	756	
POST OFFICE—				
Carpenter	132	190	154	476
Thompson	131	192	154	477
Rickardson	178	169	129	476
Ballard	199	151	147	497
Fallen	175	178	94	447
	815	880	678	

C. G. E. TEN-PIN LEAGUE.

The Draughtsmen won three in a row from the Inspectors in the C.G.E. ten-pin league at the Water St. Alleys last evening. Patterson was high man with 534 and Metheral next with 518. The scores were:

INSPECTORS—				
McDonald	73	48	115	236
Brown	28	70	81	179
Merritt	77	83	85	245
MacKenzie	78	124	84	286
Ahern	123	135	121	379
	379	460	486	1325
DRAUGHTSMEN—				
Stanton	112	130	173	415
Maybee	113	118	139	370
Bowness	92	131	127	350
Patterson	223	165	146	534
Metheral	162	183	173	518
	702	727	7582187	

WINNIPEG OFFERED THE CHAMPIONSHIPS

WINNIPEG, Dec. 15.—(Canadian Press.)— Winnipeg has been offered the 1923 championship tournament of the Royal Canadian Golf Association, R. C. S. Bruce, President of the Mantioba Association announced yesterday afternoon. Negotiations will immediately be entered into with the parent body and the matter will be brought before the provincial association for ratification.

Mr. Bruce is confident Winnipeg will welcome the tournament which carries with it the Canadian championship title, with the bringing together of America's most foremost golfers, both professional and amateur.

MOGULS WOULD STOP TEAMS FROM "BUYING THE PENNANT"

Cannot Buy Players Without Waiver Process After June 15th — May Carry Forty Players.

DRAFT QUESTION.

NEW YORK, December 15. — Canadian Press. — Major League baseball magnates in joint session yesterday jammed the brakes on late season sales and deals and thus checked, at least for a time, the outcry against the "buying of pennants."

This was accomplished by the passing of a rule which prevents the transferring of players from one club to other in the major leagues without waiver process after June 15. Heretofore such deals were possible up to August 1. Under the new regulation the manager of a team which by June 15 is not a strong pennant contender cannot increase the playing strength of his club except by purchase of players from the minor leagues.

To offset this rule the clubs next season will be permitted to carry a roster of 40 players up to June 15 in place of May 15 and the additional months will enable them to experiment and ascertain the value of younger players who heretofore have been shunted back to the minors unless they flashed sterling form during the first month of the pennant race. An effort to increase the maximum number of players permitted any one club previous to June 15 from 40 to 50 was lost after the National League had voted in favor of it, and the American against it, when Commissioner Landis voted in the negative. However major league clubs hereafter will be permitted to have fifteen players out under option in place of eight, but the proposal to permit a player being held under option for three years in place of two was defeated.

These were the outstanding changes in the code governing the regulation of the National and American Leagues from the standpoint of the fan in that they affect the distribution of playing strength once the pennant races are straightened out, and the real battle for the flags begun. Several other alterations were made in the code but they had more to do with the technical and legislative side of the game.

No Change in Dates.

There was no discussion of the suggested return to nine games in place of the present seven in the world series and no agreement was reached between the two leagues to open upon the same day next season. As the situation stands at present, the National is down to begin the 1923 play on Tuesday, April 17, and the American League on Wednesday, April 18. It appeared to be the general opinion however that when the schedule committees meet in February this confusion of dates will be rectified. The so-called lively ball and the superabundance of home runs did not figure in the magnates' conference, acording to the offical announcement.

I was decided that the draft rules should be amended to permit the drafting season to commence the first day of the world's series each year and that the draft meeting shall be held in the city where the first world series game is played. The waiver rules were changed to provide that a club asking waivers on a player and then withdrawing such waiver request must do so within 48 hours after notice of claim or forfeit right to such player.

It was also resolved that the major and minor league meetings for next year should be held in Chicago the second week of December. Commissioner Landis was empowered in case of emergency, to call for a mail vote on any matter, thus expediting legislation.

The code was changed to provide that on the vote of three quarters of the clubs of the two leagues any proposition or legislation might be submitted to a mail vote in place of a joint meeting of the two leagues. Where a joint meeting is called the clubs that respond shall constitute a quorum but absent clubs may be represented by proxy.

The so-called barnstorming situation which resulted in the suspension of Babe Ruth and other players early last season was remedied by the adoption of a rule that no player shall participate in expedition games after October 31, and that all future contracts between players and clubs shall contain this provision.

World series regulations came in for considerable discussion and it was provided that in future Commissioner Landis and the President or some other official of the home club, should decide when weather and grounds were suitable for a game.

Once the game was started however right to suspend, postpone or call such game would rest entirely with the umpires.

The compensation to umpires in such world series games was changed from a percentage of the players share to a flat sum of $2000 each per series. Last fall under the percentage plan the umpires received about $1800 each. The sum for umpiring in a city series was fixed at $500.

A proposal that the draft price be increased from $4000 to $5000 was defeated but it was decided that hereafter a club securing a player by draft should pay immediately and in full the draft price in place of the 50 per cent. now stipulated.

Players returned to minor leagues by the majors, regardless of whether such leagues are within the draft or non-draft class, shall be subject to draft.

The club owners unanimously approved Commissioner Landis' plan to distribute the gate receipts of the second game of the 1922 world series among charity associations.

BOLEY WITH BALTIMORE.

BALTIMORE, Md., Dec. 15.—(Canadian Press.)— Joe Boley, star shortstop of the International League, for whose services several major league clubs have been dickering, has signed a contract continuing with the Baltimore Club for another year, it was announced yesterday. His salary, it was said, will be $6,000.

YANKS REFUSE TO PART WITH HOYT

Deal By Which New York Hoped to Get Eddie Collins From Chicago Has Fallen Through.

NEW YORK, December 15 (Canadian Press). — Major league club owners closed their 1923 comerences yesterday. Three deals involving acquisition of highly-touted minor league stars were the next results of practically continuous bartering efforts. No inter-league deals figured in the limelight.

Outstanding yesterday was the intimation by officials of both New York and Chicago American League Clubs that the deal by which the Yankees sought to acquire Eddie Collins, star second baeman of the White Sox, had practically fallen through. It was learned definitely, however, that Dick Kerr, White Sox southpaw, who is under suspension for failure to report last year and playing with ineligibles, must remain another year before obtaining reinstatement.

From other sources, it was reported that the Yankees objected to including Waite Hoyt, along with Aaron Ward, second baseman, and Bob Meusel, outfielder, in a deal for Collins and Bob Folk, White Sox outfielder. The Yankees were said to be ready to part with either Carl Mays or Sam Jones, but Chicago insisted upon Hoyt.

Meanwhile reports circulated that the Yankees, as an alternative, or possibly an adjunct to a Chicago deal, had offered the unprecedented sum of $175,000 for Shortstop Joe Boley, of the Baltimore International League Club.

Manager Miller Huggins, of the Yankees, denied any deal for Boley and reports that he would be disposed of at all for at least a year were put at rest by the announcement in Baltimore that the infielder had signed a 1923 contract with the Orioles.

Jack Dunn, Baltimore owner, who is understood to have agreed to sell two more of his stars to equalise the playing strength among International League clubs, declared emphatically before leaving for Baltimore earlier to-day that he would, under no consideration, part with Boley now. He is known to have refused an offer of $100,000 for his star.

Dunn intimated that the choice of players from whom two would be disposed of rested among Merwin Jacobson, outfielder; Jim McAvoy, catcher; and Max Bishop, second baseman.

The three deals of importance consummated during the week, all announced on Wednesday, brought three more Pacific Coast League stars to the majors. Pittsburgh acquired Pitcher Earl Kunz, from the Sacramento, Calif., Club, for four players and $7,500 in cash; Philadelphia Nationals obtained Shortstop Heinie Sand from the Salt Lake City Club for four players; and the St. Louis Browns paid $15,000 for Pitcher Hollis Thurston, also from the Salt Lake City Club.

Frank Chance declared yesterday he had signed Duffy Lewis, manager of Salt Lake City, as scout for the Red Sox on the Pacific Coast.

Peterboro Boy Won His Bout With Ease

Word was received last night that Millard, one of the Peterboro boys who wen up to Toronto to take part in the City Championship bouts, made a great hit with the Toronto fans. He had everything his own way with Volt, his oppenent last night and will box the semi-finals and the finals this evening. Coombs the other Peterboro boy to make the trip lost the decision to Newton but went the whole distance and put up a great battle. Both the local boys are fighting under the P.A.A.A. colors while Volt is a member of St. Helens A.C. of Toronto.

MILLER TO COACH.

NEW YORK, Dec. 15.— (Canadian Press.)— Otto Miller, former star catcher of the Brooklyn National League Club, will act as coach of the Kansas City American Association Club next season. He signed a contract yesterday and received a bonus of $3,000, it was said.

COL. HUSTON WILL RETIRE FOR A YEAR.

NE WYORK, Dec. 15.—Canadian Press.)—Colonel T. L. Huston declared yesterday that if the pending transaction for the sale of his half interests in the New York Yankees to his partner ,Colonel Jacob Ruppert, is completed, he would retire from all active baseball business for at least a year. This statement was regarded as setting at rest, temporarily, reports that he might, after disposing of his Yankee interests, become connected with the ownership of either the Brooklyn Nationals or the Boston Nationals. Colonel Huston has not represented the Yankees at any of the owners' meetings held this week.

MACDONALD'S

15¢

The Tobacco with a heart

CIGARETTES

MR. DAVID LLOYD GEORGE

FORMER BRITISH PREMIER, has been engaged as a

REGULAR CONTRIBUTOR to the

CHICAGO SUNDAY HERALD and EXAMINER

Mr. Lloyd George will contribute

BY CABLE EACH WEEK

Special Articles on Big Current Events and Conditions in Europe

Read His Recond Article

"A Reply to M. Foincaire"

"Most important document yet contributed to the international controversy being waged between Europe and capitals.

NEXT SUNDAY'S HERALD - EXAMINER

ON SALE TODAY AT

LeBARR'S

160 Charlotte Street

Tell Your Friends About This Feature and Watch for It Every Sunday.

Sports

PITY THE POOR OLD B. B. MAGNATES!

By HENRY L. FARRELL
(United Press Sports Editor)

NEW YORK, Dec. 15 (United Press).—After their usual session of gas and oratory, the major league club owners can dig back in for the rest of the season and tune their ears for the music of the 1923 turnstile.

The magnates take themselves and their heavy sessions and conferences very seriously and it's well they do. Very few others are interested. As long as they leave the game alone, they can't damage it very much.

* * * * * * * * *

Charles Ebbets, owner of the Brooklyn ball club, is to sail for Europe shortly and he won't be back until it is time to go to Florida for the late winter season. Tough life Ebbets says the ball players are being paid so much money that the club owners cannot profit.

The only ball players away from home soil that can be recalled off-hand are the major leaguers touring the Orient and the Japanese government is paying their expenses.

* * * * * * * * *

Because of some dispute over the European middleweight and bantamweight championships, the British Board of Boxing Control has withdrawn from the International Boxing Union.

France resented the withdrawal on the grounds that even with the support of the United States the Union could not function without the British.

America's entry into the union could not help the international body, according to one of the London papers, which added—"The United States cannot govern boxing in her own land. How could she then be expected to introduce order and harmony into the continental sphere?"

* * * * * * * * *

While the United States might not be able to produce harmony in Europe, yet it's a cinch that Uncle Sam could produce some order in any disputes about championships. All the trusty Uncle would have to do would be to send some good boy over and let him knock out both of the debaters and restore order.

* * * * * * * * *

Some cold night this winter, figure this out:

Syracuse beat Nebraska, Nebraska beat Notre Dame, Notre Dame beat Georgia Tech, Navy beat Georgia Tech, Pennsylvania beat the Navy, Pittsburgh beat Pennsylvania, Lafayette beat Pittsburgh, Washington and Jefferson beat Lafayette, Detroit beat Washington and Jefferson, Springfield beat Detroit, West Point beat Springfield, Notre Dame tied the Army, the Army tied Yale, Yale lost to Iowa, Princeton and Harvard. What does that make Columbia and who won the series?

* * * * * * * * *

Gene Tunney, former American light heavyweight title holder and the champion of the A. E. F., seems to be developing a fighting spirit. That's all he needs to reach the top. While his courage was never questioned, in the early part of his career he did not seem to possess the instinct or the desire to finish any opponent. Tunney probably will never get any heavier than a cruiser, or he would be a dangerous man for Dempsey some day in the future.

* * * * * * * * *

Notre Dame went through a schedule this year that was arranged last year when the South Bend university expected to have one of the greatest teams of all times this season. Most of the stars went out on an "outlaw" expedition and Notre Dame came out of it with a whale of a schedule and a minnow of a team.

Considering the material he had and the short time to develop it, Knute Rockne did wonders in putting out an eleven that lost only one game to the champion team of the Missouri Valley conference, held the gretest Army team of years to a scoreless tie, beat Georgia Tech, Indiana, Butler and Carnegie Tech and had its goal line crossed only once.

That team was composed almost entirely of sophomores. It might be a good team in 1924 with two more years under the belts of the youngsters.

TYSON AT OSHAWA

Tyson, catcher of Cobourg's Central League team for the last two years, is now a resident of Oshawa, where he is playing indoor ball with the Motor team. In four times up recently he had three hits, one being a bower.

Evidently Cobourg, the horse shoe or horse show town had no ties on Tyson, and furthermore it appears as though the Motor car town is "looking into the future far as human eye can see."—Belleville Intelligencer.

A TRUE SPORT

The man that keeps good-natured,
By misfortune undismayed,
Is the man that comes out winner
When the final hand is played;
There is e'en a certain triumph
That compels respect complete
In the way a real sportsman
Takes his dose of stern defeat.

BOO-HOO STILL UP

Shows No Signs of Retiring For The Winter

Boo-Hoo, the cub bear mascot of Queen's University rugby team, has not gone to bed yet and in fact is showing no signs of retiring for the winter at all. This morning she was out on the ice at the rink having a big time sliding over the smooth surface. Billie Hughes is getting worried about the little mascot's behavior and he has written to the Zoological Park authorities in Toronto for information regarding the winter care of bears. From all indications at present Boo-Hoo will be out to bring good luck to the hockey teams as he did to the football players.

NEXT WEEK'S BOWING.

Mercantile Five Pin League.

Monday, at 8 o'clock, Nashua vs. Hamiltons.

Thursday, at 8 o'clock, Westclox vs. Telephone.

Friday, at 8 o'clock, Post Office vs. A.O.F.

STANDING OF THE MERCANTILE LEAGUE

Westclox Leading.

	Won.	Lost.
Westclox	8	1
Post Office	5	4
Hamiltons	5	4
Telephone	5	4
Nashaus Paper	3	6
A. O. F.	1	8

PATIENT AND SINCERE CO-OPERATION NEEDED.

LONDON, Dec. 15.— (Canadian Press.)—"Patient and sincere co-operation between nations" are needed to solve the reparations difficulties, King George tells prorouging parliament. He hopes for peace in Ireland and the Near East.

HARVEY WILL RETURN TO STATES NEXT WEEK.

LONDON, Dec. 15.—(Special.) — Harvey to return to Washington next week to advise President Harding re American intervention in European affairs.

HOW THE OWNERS OF WAR STAMPS CAN SECURE CASH

The 1918 Series Will Become Eligible to Cash in on January First.

WASHINGTON, Dec. 15.—(United Press). — Owners of War Savings Stamps of the 1918 series will become eligible January 1 to "cash in" their stamps or certificates at full value, $5.

Treasury officials are preparing to wipe $625,000,000 from the debit side of Uncle Sam's ledger, or transfer a part of it to another account.

Two methods of redemption are offered by the Treasury, cash redemption or exchange for Treasury certificates, similar to the stamp certificates.

The prerequisite to either method of redemption is the filling out of "Form P. D. 750," copies of which may be obtained at any postoffice, from Federal Reserve Banks, from the Treasury, and possibly from local banks.

Holders of stamps who desire cash must follow the following rules:

If their certificates are registered, they must be presented to the postoffice where registered, accompanied by Form P. D. 750, as they are payable nowhere else.

If their certificates are unregistered, they may be presented at any money-order postoffice in the country, at any local bank, at any Federal Reserve Bank or at the Treasury in Washington, accompanied by the necessary form. Unregistered certificates are payable at any of these places.

Immediate cash redemption at banks, however, is at the option of the banks. Some institutions may desire to receive them for collection, the cash to be paid the holder after the bank obtains it from its nearest federal reserve bank.

The Other Plan

Thrifty persons who desire to keep their money in government investments may exchange their stamps for the new issue of Treasury certificates. Government financiers urge this exchange to afford relief to the strain on the Treasury's cash assets.

These certificates are issued in denominations of $25, $100, and $1,000. Holders of stamps may exchange them for these certificates at $20.50 for the $25 certificate, $82 for the $100, and $820 for the $1,000. The difference between the old and new securities will be paid in cash. Five years from date of purchase, the certificates are payable at face value. Owners of the certificates may obtain at any time prior to maturity full principal, plus interest at 3 per cent, up to that date. All these certificates will be registered in Washington and will thus be practically theft-proof.

Exchange of stamp certificates for Treasury certificates may be made, in the case of registered certificates, at postoffices where registered and in the case of unregistered certificates, at money-order post offices, Federal Reserve Banks and branches. Arrangements may be made with local banks for this exchange, but the places mentioned above are the only ones recognized by the government as official.

Treasury officials hope that at least half of the $625,000,000 of outstanding war savings stamp certificates will be exchanged for the new certificates. The exchange will greatly aid the refunding activities of the Treasury and will obviate the immediate laying-out of cash, which it is desired to avoid until the war time humps in public debt are smoothed out.

MOST DIVORCED MAN IN STATES.

Former Pugilist to Join Movement For Uniform Divorce Law.

ROSTER OF WIVES OF NORMAN SELBY

1—Lottie Piehler, of Middletown, O., married, 1893; divorced 1897.

2—Julia Woodruff, of Newark N.J.; married, 1898; divorced, 1899.

3—Julia Woodruff, remarried in Boston, 1899; divorced, 1900.

4—Julia Woodruff, third time married, 1900; divorced, 1902.

5—Indiola Arnold, of Providence, R.I., married, 1903; divorced, 1904.

6—Mrs. Lillian Earl, divorced wife of Edward C. Ellis; married 1906; divorced, 1910.

7—Edna Valentine, daughter of W. S. Valentine, known as 'Boss of Honduras", married in New York, 1911; divorced, 1916.

8—Dagmar Dalgren, one of Isadora Duncan's dancing girls; married in Los Angeles, 1921; divorced two weeks later.

LOS ANGELES, Dec 15.—Kid McCoy, former pugilist and most divorced man in the United States, has decided to join the movement for a national uniform divorce law, which will come up before Congress.

Says McCoy, whose name is Norman Selby outside the ring:

"Marquis of Queensbury rules govern boxing the world over. Why not have Queensbury rules for divorce?

"A national divorce law, defining universal foul blows in the game of love, would greatly swell Cupid's gate receipts and increase the popularity of matrimonial matches in America.

Love Sport Declining

"If we continue in the present chaos of different laws in every state we must expect a decline in this greatest of all sports."

The Kid speaks as an expert. He has been married and divorced eight times—and he had Wife No. 9 picked out but the match fell through. He says he lost only four of 170 ring battles—but as a husband he suffered eight knockouts via the divorce courts.

"I lost every one of my matrimonial contests. My wives—bless 'em all!—divorced me. I must admit I was at fault—not considerate enough, too hot-tempered, too roving by disposition, too ready to break off the old for the new because it was so easy.

Recommends Two Causes

"My matrimony career has taught me to believe that only two causes for divorce should be recognized—infidelity and bona fide desertion. These other set-ups of 'incompatability' and 'cruelty' are ruining the sport of marriage. It's seldom that a divorce case nowadays is worth atttending. Too common to draw a gate."

McCoy says he's going to wed again if he can find somebody like Edna Valentine, Wife No. 7. She was his favorite wife, he says, although he twice remarried Wife No. 2.

"I've learned enough to succeed this time" he added. "I hold a man doesn't know his own mind until he's 40. I'm pretty near 50."

THE LAUSANNE FASHION SHOW DOOMS FLAPPER

Short Hair and Short Skirts Win But Little Favor.

LAUSANNE, Dec. 15.—(Associated Press)—Short hair and short skirts won little favor in the fashion conference which Paul Poiret, the Paris artist conducted at the Grand Theatre for the fashionable crowds gathered in Lausanne for the Near Eastern Conference.

The Parisian mannikins displayed more than 100 costumes before the exclusive audience, which registered its approval by loud applause or was deadly silent when a mannikin moved across the stage in a costume which did not meet the fancy of the audience.

It soon became apparent that the girls counted more than the costumes. It was difficult for a short-haired girl to call forth much applause from the young diplomats who constituted a greater part of the male section of the audience.

There were mannikins with bobbed hair which was curled, and bobbed hair which was plastered down straight. There were both blondes and brunettes with short hair, but they attracted little attention.

All eyes were on the girls with long hair, regardless of whether it was red, golden or black. They got the applause. And the more modest and demure the mannikin was, the greater her popularity with the spectators.

The snappy flapper was clearly in the discard, in the opinion of the international crowd gathered at Lausanne, and the willowly girl in extremely long skirts and with plainly dressed hair was in favour. The prime favorite among the mannikins was a gray-eyed little Quakeress, with brown hair parted in the middle, and simply dressed. Her suits and gowns were all gray or blue, and whenever she appeared on the stage the applause was deafening, while the more flashy mannikins, walking with great affection and dressed in complexions red and yellow gowns, were greeted with little enthusiasm.

Read the Want Ads.

REAL ESTATE CHANGES IN HARWOOD DISTRICT

HARWOOD, Dec. 15.—(Special) —A number of sales have taken place in Alnwick and other townships recently Charles A. Sherwin has sold a part of lot 17 in the 3rd concession of Alnwich to John E. Curtis.

In Hamilton Township the estate of the late Dr. Clarke has sold a part of lot 28 in the 3rd concession to Charles H. Topscott.

Executors of Margaret Gallagher have sold a part of lot 6, concession A, Haldimand Township to Fred Herron.

MARATHON CANDY KITCHEN AND ICE CREAM PARLOR

We have the greatest range of choice Chocolates and Assorted Candies for our Xmas trade. They are at the most popular prices ever offered to the public of this city.

Specials for the Xmas Holidays

Extra—Mixed Chocolates, lb. 29c
Nut Caramels, lb. 20c
French Cream Mixture, lb. ..... 23c, 2 lbs. 45c
Xmas Rocks and Taffies, lb. ..... 23c, 2 lbs. 45c

SEE WINDOW DISPLAY

Mixed Nuts, Walnuts, Almonds and fresh Figs.

Our line of Fancy Boxed Chocolates will make excellent Xmas gifts. Prices to please everyone at **25c, 50c, 75c, $1.00 and up to $5.00.**

331 George Street

The Gift Quest Leads to Hickey's

HANDICAPPED SALE

Are You Wondering How to Say Merry Xmas to a Man?

Are you puzzling over a present for some smart, masculine person who has good taste, knows good clothes and how to wear them? Are you searching for a gift that will be a little exclusive from the ordinary, and at the same time correct and appropriate?

If You Are, Hickey's Will Completely Solve Your Problem

This stupendous sale is really the first good news for Christmas Shoppers who are worried over what to give Father, Brother, Hubby or Son in the way of a practical gift.

WE'RE MAKING IT EASY FOR YOU TO GIVE MEN'S WEAR

$2.50 Negligee Shirts $1.29
In Oxfords, Zephyrs, Percales and Woven Madras; Double Cuff Shirts. All arranged according to size for ready selection. Man! They are great. You should buy 3 for $3.50.

$4 Underwear $2.95
Extra heavy weight Wool Combinations and Two-Piece Garments. All sizes. "Tru-Knit" make.

$3 Pyjamas $1.95
Men's Flannelette Pyjamas, large and roomy, trimmed with four silk frogs and military collars. Sizes A to D. Did you ever hear its value?

$1.50 Men's Work Shirts 98c
These shirts are in blue chambray, khaki and black and white stripes. All sizes.

75c Fancy Cravats 39c
Liberal shapes. Fine, woven, imported silks in plain and fancy; some satin finish in Christmas boxes.

$2.75 Caps $1.28
A real treat for men who wear Caps to find such as these at $1.28. These are to be had in a generous range of shapes and colors.

$2.50 Wool Mufflers $1.69
Ideal for cold weather. They come in grey, brown and camel shades with colored stripe borders.

$4 and $7.50 Men's Odd Trousers $1.95 and $3.49
An excellent assortment of Men's Odd Trousers. These are made in fancy Tweeds and Worsteds. You will want at least one pair. Most men will buy more than that.

$3 Underwear $2.15
Underwear Combinations, white Egyptian, ribbed, perfect fitting, and most extraordinary value. Try to come early.

$3 Negligee Shirts $1.98
W. G. and R. Forsythe and Regal Shirts, all new fall goods, just arriving from the factory.

$2.75 Carhartt's Overalls $1.88
Men's overalls in black, blue, and blue and white stripe. Every pair guaranteed.

$3 Shirts 97c
These shirts are of the very finest quality percales, woven madras, Oxfords and Russian cords. Stiff cuffs. Sizes 14, 14½, 17 only.

$2.25 Gloves $1.29
Men's Tan Cape Gloves in good quality and well made. Suitable for street wear. All sizes. Don't miss this.

$1.50 Neckwear 89c
These are made of fine Swiss silks in artistic designs and colorings, exclusively executed.

$1.75 Belts $1.19
The famous "Hickok" Belt, with sterling silver initial buckles. A very suitable Christmas gift.

75c Men's Braces 49c
"The Liberty" Webs are in new snappy stripes, woven especially for us. Extra rubber, solid brass rustproof metal parts and featuring the new brass hook supports in cast off, ensuring double strength where the strain comes. A real 75c Brace.

$1.25 Silk Hose 98c
Interwoven Toe and Heel Silk Sox, the best sock on the market for wear. Every color and all sizes.

Arrow Linen Collars, All Sizes and Shapes, 20c

75c Half Hose 49c
Winter weight cashmere, all white and all-black. Sizes 10, 10½ and 11. Stamped English wool.

$1 Knitted Ties 69c
Patterns in good taste. These ties are in crocheted and grenadine weaves; neat figures and mottled effects. A fine gift for a man.

15c Men's Handkerchiefs 9 for $1
Soft finish Cotton Handkerchiefs that men like. Full size and neatly finished.

35c-40c Collars 19c
These collars are all from our regular stock. They come in French pique, cotton repp, plain pique and some silks.

$2.50 Men's Gloves $1.49
Heavy wool lined suede and capeskin in grey and tan. All sizes.

$6 Sweaters $4.45
Men's All-Wool V-Neck Sweaters, in all combinations of colors and sizes.

$1 Wool Hose 55c
All-wool Hose in popular heather shades; also black and plain brown. Old time qualities.

$2.50 Night Robes $1.69
Flannelette Night Shirts, full cut and make, stripes and plain colors. Sizes 15 to 19. Keep yourself good and warm these cold nights.

$1.50 Wool Gloves 89c
In castor, sand, dove and heather mixtures. A winter necessity.

$4 Men's Hats $2-95
Scratched felts, the season's favorite, in brown and greys, etc., plain or welt edges. Sizes 6 3-4 to 7 3-8.

$30 Men's Ulsters $12
Heavy Tweed Ulsters, exceptionally fine warm coats, much less than the cost of production.

$15 Tweed Raincoats $5.90
These coats are all "Tru-Fit" make and everyone guaranteed. The newest fall patterns.

$5.50 Underwear $4.39
This is an extra fine pure wool garment with elastic ribbed cuffs and ankles. They are in Combination and two-Piece. Sizes 32 to 44.

$4 Umbrellas $2.88
In crook or opera style, in natural or highly polished wood, paragon frames, sterling trimmed.

$5 $8-50 Silk Shirts $4.45
Dainty patterns in a wide variety of cloths. The thrifty buyers will hurry down for these.

$2.25 Underwear $1.49
Men's "Penman" Fleece-lined Underwear in Two-Piece and Combinations. Sizes 34 to 44.

$1 Christmas Combination Sets 69c
Silk Pad Garters and Silk Cable Elastic Braces —very smart in gift boxes.

Dependable Xmas Gifts---Low in Price

JUST THINK OF BUYING A $3.50 PERCALE SHIRT FOR 97c

Phone 61J

HICKEY'S

345 George

SHOP EARLY IN THE MORNING FOR BETTER SERVICE

Opposite the Royal Theatre — *A Real Good Place to Buy*

Dolls 10c to $4.25

Robt. Fair & Co. Ltd.

Saturday Bargains

Teddy Bears 55c to $1.25

Scotch Plaid Dress Goods 75c Yard

Medium and large plaids, suitable for children's dresses and trimmings, 36-inch.

$1.25 50 Inch All Wool Serge 89c yd.

Shades are black, navy, brown, copen, turquoise, cardinal. A one-day price.

35c, 40c, Colored Jap Silk 25c Yd.

Suitable for Xmas fancy work. About 35 shades to seelct from. About 21-22 inches wide.

TOWELS

Xmas Bath Towels 90c, $1.00 Lines For 69c Each

A Saturday Bargain that is suitable for Xmas Gifts. White Brocaded with 4-5 inch pink or blue Jaquard Border, 18 x 36 inch

MEN'S ALL-LINEN INITIALED HANDKERCHIEFS 50c EACH

50 dozen in the lot and they are worth much more, as you can see by the quality, soft beatle finish which makes them ready for use.

3 HOUR SALE 9 TO 12

(No Phone Orders Please)

25c HEAVY WHITE FLANNELETTE, 27 INCHES WIDE. 3 HOUR SALE PRICE YARD 16c

25c HEAVY GREY ALL-LINEN ROLLER TOWELLING, WITH WHITE BORDER. 3 HOUR SALE, PRICE, YARD 17c

$12.50 MOTOR RUGS $10.00

SCOTCH PLAID, REVERSIBLE HEAVY MOTOR RUGS. THEY MAKE EXCELLENT GIFTS.

45c pure linen all-white Tea Towelling, 22 inch, yard 35c

60c pure linen Huckaback Towelling, 18 inch. Sale price, yard 45c

Pure linen satin Table Napkins, 20 x 20 inches, per dozen $5.00

$2.50 Pure Linen Damask Table Linen, 60 inch, yard $2.10

$6.50 Silkoline Comforters for $5.00

LADIES' PURE LINEN HEMSTITCHED HANDKERCHIEFS 10c 15c EACH

FANCY BOXED HANDKERCHIEFS EMBROIDERED AND INITIALLED 6 IN BOX 50c

LADIES' INITIALED ALL-LINEN HANDKERCHIEFS 30c

MEN'S PURE LINEN HEMSTITCHED HANDKERCHIEFS 25c EACH

Velour Winter Coats, Regular $39.00 for $29.50

Fur trimmed in the newest styles. Silk lined throughout. Shades are reindeer, taupe and midnight blue.

Winter Coat Bargain, Regular up to $25.00, to sell for $5.50

10 Coats only. Come sharp at 9 a.m. for best choice.

ALL-WOOL FLANNEL DRESSES AT $12.50 AND $14.00

Just arrived and are the latest models. See them tomorrow.

NAVY SERGE DRESSES, UP TO $25.00, FOR $6.00 EACH

SEVERAL CREPE AND TAFFETA SILK DRESSES UP TO $25.00, TO SELL FOR $10.50 EACH.

BLACK JAP SILK BLOUSES THAT WERE $5.50. SATURDAY SPECIAL $1.75 EACH.

$1.25 KNITTED UNDERSKIRTS FOR 79c EACH.

"Penman's" Make Ladies' Grey Bloomers $1.25

$1.25 Boys' Black Worsted Hose, 6½ to 8, pair 90c

"Penman's" Natural Vests and Drawers, for ladies, per garment, $2.50, $2.65 and $2.75

Oilcloths, Shades, etc.

60c FLOOR OILCLOTH, 1 AND 2 AND 2½ YARDS WIDE. BLOCK AND FLORAL DESIGNS FOR SQUARE YARD 50c

$1.25 WINDOW SHADES, WHITE, CREAM, GREEN, 37 x 70 INCHES SALE PRICE TOMORROW 85c

35 and 40c YARD WIDE CRETONNES, EXCELLENT DESIGNS AND COLORINGS. SALE PRICE SATURDAY, YARD 25c

40c MARQUISETTE IN WHITE CREAM OR ECRU, TAPED EDGES, 36-INCH, FOR YARD 29c

TAPESTRY CUSHION COVERS 50c.

Lingerie Silk, 36-inch, lavender, white, pink, yard $1.00

Turkey Red Chintz for covering quilts, 36-inch, yard 35c

25c Corticelli Sweater Yarn, 20 shades. Saturday, oz. ball 17c

72 inch Kimona Robe Cloth, brown and green colorings, yard $2.25

SCOTCH FINGERING YARN, 4 ply, in Black, Scarlet, 2 shades Grey, White. Regular $1.50, for lb. $1.25

Local News

FOR THE BEST BOWLING.

Drop in at Jake Solomon's Water Street Bowling Alleys. d-t-f

ST. ANDREW'S CHURCH.

Service preparatory to Communion will be held in St. Andrew's Church this evening at 8 o'clock. Rev. Mr. Courage will give the address. The members of the session will meet in the vestry at 7.30.

AT LIBRARY THIS EVENING.

Final lecture of the series by Rev. Dr. Meyer. Subject: "The Divine Wisdom; and Moral Order in the World." Scripture concerned: Proverbs, Job, Ecclesiastes.

TAXI LIVERY

Excellent equipment. Just added new seven passenger McLaughlin, now running—2 seven passenger cars. For good service telephone Herb. Stinson's Taxi Livery. 'Phone 480. dtf

MUSICAL TOYS.

See our window for musical toys, such as Violins, Ukalalees, Banjos, Zither, Saxaphones, Boys' Drums, etc. Very reasonably priced at Greene Music Store, Charlotte street. 2d-141

AUTO LIVERY AND TAXI SERVICE

Phone 224 for comfortable closed and heated cars for every occasion. Prompt service. For weddings, and funerals. Cars meet all trains. A trial solicited. Harold Dunford, 213 Hunter street. 26d141 6646

CHRISTMAS NOVELTIES.

Useful gifts for children, bonnets, toques and scarf-sets, bootees, crib blankets and bathrobes, hose and slippers.

Dresses, blouses, silk scarfs, exclusive lingerie and bordered silk handkerchiefs. A. V. Law & Co., 182½ Charlotte Street. 4d-142

FISH—FISH

Fresh Salmon, White Fish, Halibut, all smoked fish, best quality, also seasonable fresh fruit. Canned goods, vegetables, etc. T. Anthony, 'Phone 895. 6d w f 140.

WOOD.

A few cars first quality body hardwood, cut and split to order. Maple slabs, $13.00 per cord. Robt. Hicks Co., Ltd. 6d-145-7169

NOTICE TO THE PUBLIC.

We will hold market on Wednesday, Dec. 20th, same as on Saturdays, it being Christmas Wednesday. F. J. Bullied, Market Clerk. 4d-144-7200

SPECIAL SALE OF WOOD FOR ONE WEEK.

Dry Mixed, 12 inch, ¼ cord $4.50; dry slabs, 12 inch, ½ cord, $4.00; green hardwood, 12 inch, ½ cord, $6.00. J. F. Gray. 'Phone 1911W. Prompt delivery. 6d-142-6840

WANTED—EMPTY BARRELS

Must be in good condition with at least one head. Notify by phone 172, and we will call for the same. Price 35c each or 40c if delivered. Canadian General Electric Company. 6d144 7147

$20 CABINETS $13.75.

We have a few nice Phonograph Cabinets priced in the regular way at $20 to clear Saturday for $13.75. Greene Music Store, Charlotte street. 2d-141

$54 PHONOGRAPH $24.75.

Nice new Phonograph, table style, with cover and control doors, fumed oak, regular price $54, on Saturday, one only for $24.75. Greene Music Store, Charlotte street. 2d-141

GRAFONOLA FREE.

One more of those new Columbia Grafonolas to be given away free to the first buyer of $30 worth of records on Saturday, and terms on record purchase, at Greene Music Store, Charlotte street. 2d-141

RADIO FOR XMAS.

Just 5 more memberships open on the Greene Xmas Radio Club. Members get a $72 outfit for $59 on easy terms. Move quick to get in the club which ends Saturday, Xmas eve. Greene Music Store, Charlote street. 2d-141

HOCKEY STICKS!

HOCKEY STICKS!!

We have the best assortment of high quality sticks in the city. Regulor price from 25c to $2.00. Teams get our liberal club offer. White Bros., 124 Hunter St., W. Bicycles, Sporting goods. 3d-142

WHO SAID TYPEWRITERS.

1 Good 2nd hand Empire $22.00
1 Better finished Empire $25.00
1 Best finished Empire $30.00
1 A.1 Monarch $45.00
1 No. 11 Remington, good as new $85.00
1 Underwood, good as new $100.00
1 new Oliver, No. 0 ..... $80.00
1 Used Oliver No. 5, good $45.00

Our factory rebuilts are guaranteed to be prefect, just as the NEW ONES.

We have carbon paper, the peer of, or better quality than other brands.

NELSON'S TYPEWRITER CO., 332 1-2 George Phone 229W

WELDING.

Many thousands of dollars worth of castings and machinery parts are thrown on the scrap heap which could at a very small cost, have been repaired by the oxy-acetylene welding process. We weld water front, cylinder blocks, and engine heads that have been cracked by the frost, and all broken machinery parts of any metal, and build up teeth on worn and broken gears. Millard's Bicycle Shop, 225 Hunter Street. Phone 234J. 4d8 11 13 15

COLD IN THE HEAD.

When the nostrils are clogged and the head stuffed up, just use Parke's Nasaline. A particle inserted into each nostril gives prompt relief, and aids in breaking up a cold. 25c a tube. At Bond's Drug Store, corner of George and Hunter streets.

BIBLE STUDY

How many Christians become efficient in Christian Service? will be the theme of Mr. Bentley's Bible talk to-night at Gospel Hall. These meetings have become intensely interesting. All are invited.

Christmas Gifts

At Very Moderate Prices

Wrist Watches ....$15.00 and Up
Cuff Links .....$1.00 to $10.00
Waldermar Chains, $2.00 to $15.00
Pearl Tie Pins as low as $2.00
Gold Watches ....$10.00 to $50.00
Signet Rings .....$3.50 to $15.00
Diamond Rings as low as $15.00
Gold Broaches ....$2.00 to $35.00
Pearl Rings .....$2.50 to $15.00
Fine Pearl Beads as low as $5.00
Fountain Pens .....$2.50 Up
Eversharp Pencils .....$1.00 Up

All gifts put in nice display boxes, and a fine selection of gifts to choose from.

Warne Bros.

"THE GIFT STORE"

Diamond Hall 349 George St.

FONTAINE'S TAXI SERVICE

New open and closed cars for every occasion. Phone 1055 day or night. 6d-143-7143.

DR. T. P. McCULLOUGH,

Eye, Ear, Nose and Throat specialist. 166 Brock St. Phone 36W. dtf

A RECITAL TONIGHT

The pupils of Miss Bessie Elcome will be heard in recital at the Conservatory of Music Hall this evening at eight o'clock. The public are cordially invited to attend.

BE PRESENT AND

Yo will enjoy every minute of the entertainment to be given to-night in the Lecture Hall of Knox Church by the Kimanis Minstrels. They are a bunch of merrymakers, from Joe Willie Worth down to Alex. Dick. The demonstration of the two 'phones by Jimmie MacKenzie and Pob Johns, and the appearance of Lloyd-George is something you will long remember. The minstrel courtette is of a high order, too, and in fact, all of the programme is excellent. Doors open at 7.30.

BIRTH.

CLARK.—Mr. and Mrs. Milton Clark, Omemee, announce the birth of a baby girl, Dorothy Myrtle, at Nicholls Hospital, on Dec. 15, 1922.

BARRY.—To Mr. and Mrs. W. C. Barry, of Toronto, on Dec. 15th, twin daughters.

OBITUARY

WILLIAM GRAY.

The death of William Gray occurred suddenly Thursday morning at his home, 693 Harvey Street. He had been an esteemed resident of the city for many years, and leaves to mourn his loss a sorrowing wife, three daughters, Mrs. (Dr.) Weldon, Mrs. (Dr.) Preston and Mrs. Arthur Joobitt, and three sons, Herman H. of Hamilton, Harry C. of Toronto, and Albert C. of East City.

The funeral will take place from the home of his daughter, Mrs. Weldon, 600 Stewart Street, on Saturday, December 16. Service at the house at 2 p.m., funeral to Little Lake Cemetery at 2.30.

NOBLES PRESENT FROM ALL PARTS OF ONTARIO AT TORONTO GATHERING

TORONTO, December 15. — Officers were elected at the annual ceremonial session, held in the Central Masonic Temple. It was a record gathering of the Nobility, some 600 votes being cast in the election.

Nobles were present from almost every point in the jurisdiction, which includes all of Ontario east of Guelph.

Offices Well Distributed.

Many of the principal offices went to Nobles out of town. H. L. Glendenning, Toronto, was elected Chief Rabban, and Gus. L. Hay, of Peterborough, Assistant Rabban; L. E. Bowerman, Toronto, High Priest and Prophet, and E. J. C. Walker, Guelph, Oriental Guide. A. Macoomb as Recorder, and J. Webber Payne as Treasurer, both of Toronto, were re-elected.

Representatives were also chosen to attend the Imperial Council of the Shrine in Washington in June of next year.

The sum of $1.000 was voted for Christmas cheer for the children in the Northern Ontario fire zone.

Noble W. H. Glendenning, Manager of the Northern Ontario Fire Relief, in acknowledging the grant, said it would be "a slim Christmas" in the North this year."

The usual charitable grants to the various institutions were also made.

Distinguished Officers Attend.

Assisting in the ceremonial were: Past Potentates James Glanville, W. H. Shaw, W. G. Gallow, and A. J. Brown. Noble Ernest Bowles was in charge of the musical side of the reception of the 62 candidates. Ald. MacGregor, Mayor Maguire, Ald. Burgess, and Joseph E. Thompson, M.P.P., all well-known members of the Temple, were also in attendance.

DEATH.

GRAY.—On Thursday, Dec. 14th, William Gray, aged 75, at his late residence, 698 Harvey Street. Suddenly.

Funeral arrangements later.

Prepare For Winter.

Now is the time for the chimneys to be cleaned, the furnace overhauled and the roofs of gutters examined.

BLUNDERS

WHY IS THIS WRONG?

The answer will be found among today's want ads.

(What "Blunder" do you suggest?)

See That Your Child Sees Right

Regular youngsters should have good sight. Does your youngster have it?

Poor vision may lead to serious trouble later, if not corrected now with properly fitted glasses.

Don't blame the child if you are in doubt about its eyes.

An Examination Will Quickly Tell the Story.

Fowler's Optical Parlors

373 George Street

Peterborough

60 Hunter E. | **Boyle's CASH & CARRY GROCERY.** | 168 Charlotte

BUTTER 36c Lb.

Fresh Dairy Butter from Uxbridge.

Havelock Creamery, lb. 37c
New Dates, lb. 10c
Lima Beans, lb. 10c
Marrowfat Peas, lb. 10c
Seedless and Seeded Raisins, lb. 15c
Carolina Rice ..... 3 lbs. 25c
New Cheese, lb. 25c
3-lb. pail Domestic or Easifirst Shortening 47c
Sliced Bacon, lb. 39c
24 lbs. "Silver Moon" Pastry Flour 70c
4 Cream Olive Soap 25c
Fresh Head Lettuce and Crisp Celery.

Tomato Cambridge Sausage, per lb. 25c
Choice Mince Meat, lb. 20c
2 cans Peaches 35c
Tiger Salmon ..... 14c and 24c
Pink ..... 10c and 15c
3 cans choice Corn or 3 cans Peas or 3 cans Tomatoes or 1 of each 35c

Oranges! Oranges! XMAS CANDY Nuts! Nuts!

"Economy is the Easy Chair of Old Age."

MINCEMEAT Ext. Good Quality, Lb., 20c

MIXED NUTS

Almonds, Walnuts, Brazils, and Filberts, Lb. 20c
New Hallowe Dates, Lb. 11c
Seedless or Seeded Raisins, Lb. 15c
Bleached Sultana Raisins, Lb. 30c
Valencia Raisins, Spanish, Lb. 25c
French Broken Shelled Walnuts, Lb. 45c
Corn, Peas, or Tomatoes, ... 2 Tins for 25c
Shredded Wheat, 2 pkg. 25c
Kellogg's Corn Flakes, package 10c
Blue Rose Rice ..... 3 Lbs. for 25c
Extra Good Quality Bulk Tea, Lb. 50c
Bulk Cocoa, Finest Quality, 2 Lbs. 25c
Shredded or Feather-strip Cocoanut, Lb. 25c
English Marrowfat Peas, Lb. 10c
Tiger Salmon .....
1Lb. Tin 25c—½Lb. Tin 15c
Clover Leaf Salmon .....
1Lb. Tin 50c—½Lb. Tin 30c

GRAPEFRUIT

3 for 25c or 90c per Dozen
10c Each, or $1.10 Dozen

IN OUR MEAT MARKET

Sirloin or Porterhouse Steak, Lb. 22c
Rib Roast, Boned and Rolled, Lb. 20c
Shoulder or Arm Roast, per Lb. 15c
Chuck Roast, Lb. 12½c
Loin or Leg of Pork 25c
Shoulder of Pork 20c
Streaky Pork to Boil 17c
Order your Chickens, Ducks, Geese, or Turkeys Now for Xmas.

FITZPATRICK & GERAGHTY

Charlotte and Park 'Phones 491-2110

Rubidge and Dalhousie 'Phones 481-2111

BRICK

High-grade Red Brick Now Ready for Shipment from Brickyard at TAMWORTH, ONT.

Apply W. J. Haines, 58 Wellington St. W., Toronto.

4d

Christmas Bargains

Choice Home-made Mincemeat, lb. 20c
Dairy Butter Special, 5lb., lb., 35c
Seedless Raisins, bulk, 5lb., lb., 14c
Seeded Raisins, bulk, 5lb., lb., 15½c
Mixed Peel, O. and L., per lb., 34c
Also Ready-cut Peel, in pkgs., 25c
98lb. Reindeer Flour $3.58
24 lb. Pastry Flour 77c
Fresh Hol. Dates, 2lb. for 19c
Pure Lard, 5lb., lb. 17c
New Mixed Nuts, per lb. 18c
Stove Pipes ..... 20c and 25c
10lb. Rolled Oats 43c
Corn Starch, 3 pkgs. 25c
Guaranteed Good Eggs, Dozen, 44c
Icing Sugar, 3lb. for 29c
New Oranges, Dozen, 50c, 60c, 75c
Sh. Walnuts, lb. 44c
Sh. Almonds, lb. 44c
Sweet Cider, qt. 15c—1 Gal. 60c

—Free Delivery—

MENDELL BRAUND

2 STORES

571 Chamberlain Street and Corner Park and Albert Streets

'Phones - 348, 2129, 1847W.

GOOD VALUES IN XMAS GIFTS

Our $15.00 Bracelet Watch is undoubtedly the Best Value in the City. Movement guaranteed for 5 years.

Bracelet Watches, ranging in price to $65.00, guaranteed.

We have just received a large shipment of 1847 Rogers Goods — Old Colony pattern, Community Plate, and Adam pattern.

Special Anniversary Set — 26 Pieces, for $24.85.

E. V. WARNE

325 George St.

You Don't Have to Be Educated

to the taste of our coffee or tea—you like it the very first time. It is the coffee that satisfies the most critical. Try our tea and coffee. We are sure you'll come back for more, because there is none better for the price.

J. JOHN

162 Charlotte St. Phone 929

Dr. Goodwin

Chiropractor

Palmer Graduate

106-108 Barrie Building

Lady Attendant Phone 431

Hours: 10-12 a.m., 2-4 and 7-8 p.m

Office closed Tues. and Thurs. Eve'g.

Hockey Boots

Hockey Skates

Skate Grinding

15c per pair

C. R. Banks

212-216 Charlotte Street

VALUE AND QUALITY

Special in Seedless Oranges, Per Dozen 40c, 50c, 60c, 75c
Grapefruit, 3 for 25c, 10c, and 2 for 25c
New Lemons, per Dozen .. 40c
Tangerines, large, per Doz., 60c
Pomegranates, Delicious Fruit, 2 for 25c
Table Apples, per Dozen .. 40c
Cooking Apples, per peck 40c, 50c, 60c
Cooking Apples, per peck, 40c, 50c, 60c
California Pears ..... 4 for 25c
Grapes, Luscious and Juicy, per Pound 30c
Table Raisins, per lb. pkg., 50c
Lettuce, Head Lettuce, Parsley, and Celery.

NUTS

New Mixed Nuts, per lb. .. 25c
New Shelled Walnuts and Almonds.
New Prunes, lb. .... 20c and 25c
New Dates, lb., 15c—2lb. for 25c
Cooking Raisins and Currants.

Try Our Groceries.

Fish and Oysters in Season.

D. M. MINICOLO

'Phone 935. Prompt Service.

410½ GEORGE STREET

It's confidence that does it!

100% WHOLE WHEAT BREAD

COMMUNITY BRAND, loaf 15c

100% WHOLE WHEAT BISCUITS

These are rolled in heavy wax paper and packed in packages. They are certainly very delicious, pkg. 20c

ORANGES

California Seedless, doz. 30c
Other sizes, doz. 50c, 60c, 70c

GRAPE FRUIT

Stripe and Fellowship brands, the best in the market, 3 for 25c or 85c doz., 10c each and 2 for 25c.

VEGETABLES

Cooking Onions, peck 30c
Parsnips, peck 30c
Carrots, peck 20c
Turnips, peck 20c
Potatoes, peck 15c
Head Lettuce, each .. 15c and 20c
Good Crisp Celery, each, 20c and 25c.

CIDER

Allen's Sweet Apple Juice, gal. 60c

SOUP

Campbell's Assorted Soups at ..... 2 tins 25c

SUNDRIES

Cocoa ..... 2 lbs. 25c
Fine Cocoanut, lb. 25c
Genuine Marrowfat Peas, lb., 15c
Marrowfat Peas, in packages, 3 for 25c.
Cranberries, qt. 25c
Freshly Roasted Peanuts, per lb. 25c

EGGS

No. 1 Eggs, doz. 48c
Strictly fresh, doz. 65c

PORTER S. WHITE CO.

'Phone 208 : 334 George St.

When You Get it at Ross' it's Good

Fruit For That Christmas Cake

Valencia Raisins, lb. 23c
Bleached Sultanas, lb. 30c
New Currants, lb. 23c
Lemon and Orange Peel, per lb. 35c
Seedless Raisins, lb. 15c
Seeded Raisins, lb. 16c
New Dates .....2 lbs. 25c
Citron Peel, lb. 65c

SPECIALS! *SPECIALS!*

24-lb. sack Pastry Flour 77c
Mince Meat, quality A1, lb., 19c
Sweet Cocoanut, lb. 22c
Rose Brand Lard—
1's 22c
3's 65c
5's $1.09
Reindeer Flour—
24-lb. sack 90c
98-lb. sack $3.50
3 lbs. Best Rice 25c
Cookit Shortening, tin 27c
Gunn's Pure Lard, 3's 58c
Easifirst Shortening, 3's 54c

Head Lettuce, Celery, Box Apples, Red and Green Grapes and Grape Fruit.

Nut-Krust Bread and Pastry fresh daily; also Home-Made Pies.

ANDREW ROSS

CORNER AYLMER AND McDONNEL STREETS

PHONE 807

If It's Dawson's IT'S GOOD GENUINE

WHOLE WHEAT BREAD

No Better Product in the Country.

LOAF 10c

Note the Price

Get it at Your Grocers or PHONE 1620W.

DAWSON'S BAKERY

HERE'S WHAT HE WANTS FOR CHRISTMAS

A Membership in the Y.M.C.A.

IT LASTS a YEAR

Call at the "Y" or phone 246 for particulars. 3d143

12 PAGES

The Evening Examiner

PROBABILITIES
Fresh south west to west winds fair and cold. Sunday cold with light snow before night.

VOL. LI., No. 141 PETERBOROUGH, SATURDAY, DECEMBER 16, 1922 PRICE THREE CENTS

Thermos Bottles, Carafes, Jugs, Pork and Bean Jars, Butter Pots, Etc.
EVERYTHING IN THERMOS. NEW REDUCED PRICES AT - - - - BOND'S DRUG STORE

ASSASSINATED PRESIDENT OF POLAND TODAY

Gabriel Narutowicz Died at the Hands of a Young Painter — Had a Short But Stormy Career.

ASSASSIN ARRESTED

PARIS, Dec. 16.— (Special).— President Gabriel Narutowicz of Poland, was assassinated this morning according to advices from Warsaw.

Narutowicz took office December eleventh.

Rioting marked his inauguration. Twenty thousand Nationalists, who opposed his election, threw missiles at him as he went to the inaugural ceremony.

When he took the oath, the Nationalist members of the Assembly absented themselves from the ceremony.

Narutowicz formerly was minister of foreign affairs. He succeeded Marshal Pilsuduski as President. In politics he was a strong radicat. Before becoming chief of the state, he was Poland's representative at a number of important international conferences, including the Baltic disarmament conference, the parley between Poland and the little entente at Marienbad and the Genoa meeting of allied statesmen.

He was elected President by the National assembly on the 5th ballot, December 25, with 289 votes, this constituting a majority. Two days later the House of Deputies ratified the election. Then the Nationalists manifested their displeasure at his selection with riots and disturbances He was heavily guarded by troops when he went to the Government buildings to be sworn and after this ceremony he was delayed in the diet building while soldiers fought with the mob demonstrating at the gate, clearing a path for him to depart.

Street meetings to denounce the new president were held on the corners, high officers of the army addressing some of them.

President Narutowicz was assassinated by a young painter in a despatch from Warsaw. The assassin was arrested the despatch said.

WAS FOUND IN A DYING CONDITION

John Bradbury Died in Nicholls Hospital Early This Morning — Police Seek Relatives.

John Bradbury who lived alone over the Toronto Savings and Loan Company's office, George street, was found in a critical condition in his room as the result of a paralytic stroke last night and was removed to Nicholls Hospital where he passed away early this morning.

Bradbury was ill when seen by a visitor to the building yesterday morning but refused to have a doctor called in. Lst night he was found helpless in a chair and Dr. J. A. Morgan ordered his removal to the hospital. The police were notified and endeavoured to secure from the unfortunate man, some information as to his relatives but were unable to learn anything save that he had a son John Henry Bradbury, who is supposed to be working at Simpsons, Montreal.

Citizens who know anything about Bradbury's family are asked to communicate with the police department A wire was sent to the Montreal chief of police this morning asking him to endeavour to locate the son.

Bradbury had been living in the quarters where he was found last night for some five years and had worked as a labourer around the city He originally came from England, where it is thought a number of relatives reside. He was 57 years old.

The body is being held at Belleghem's until information is received in regard to the family.

CHRISTMAS GREETING CARDS
THE FINEST STOCK OF CHRISTMAS CARD PROCURABLE DOZENS OF DESIGNS—CARDS IN STOCK — MAKE SELECTION EARLY PRICES DOWN, SEE SAMPLES AT THE EXAMINER OFFICE. dtf.

MEET ME
Tonight at 8 o'clock
Broadway Rose

Tim Healy Guides Ireland

The new governor general of the Irish Free State is shown here on a tour of Dublin in his new official capacity. He was snapped while examining a river-lock which is being protected against Republican dynamite.

MR. R. R. HALL STATES PETERBORO IS KNOWN AS ONE OF BIG FISH

City is Being Called Upon to Contribute to the Upkeep of the "Ontario White Elephant"--Declares Taxpayers Must Stop, Look and Listen

I read with pleasure His Worship Mayor Taylor's letter in last evening's Examiner, wherein he says that the Manufacturers' Committee of the City Council did not seek to sidetrack the power question. I most unreservedly accept his statement, but the wisdom of the course the committee took is the main question.

The following is the resolution that was passed:

"That the Utilities Commission communicate or confer with the Hydro-Electric Power Commission and the Ontario Government for the purpose of ascertaining whether Peterborough could acquire the power rights at Dams Nos. 4 and 5 and Burleigh Falls, and also what would be the cost of developing power at these dams if they can be acquired."

That resolution is as innocent as a frog on a fisherman's hook and line. Let us get at the facts. The Ontario Government have $11,000,000 invested in Central Ontario power enterprises. They are being run at a loss. They want to unload them on the "FISH" living in Central Ontario, and Peterborough is marked out as one of the big "FISH."

The manager of this big enterprise is the Hydro-Electric Power Commission, and the owner of the WHITE ELEPHANT is the Ontario Government, and the City of Peterborough is being called upon to contribute to this "WHITE ELEPHANT'S" keep.

Again let us examine the resolution in question. Would you in your own private affairs consult a real estate agent who wants to sell you property that is proving a loss to him? But that is what our Manufacturers' Committee is doing. With very great respect, I would have suggested to the Committee to consult and obtain independent advice.

The better course would have been for our City Council to have consulted independent advisers. Say, Mr. Henry Holgate, Mr. W. J. Francis, Mr. R. A. Ross, Mr. Brown, all of Montreal, every one of whom have lived in Peterborough, are familiar with local conditions, and stand in the forefront of engineering knowledge and skill, and are well known on this continent.

Again I repeat, I have no axe to grind, no power property to sell, and no office to seek. But I shall not, as one of the large taxpayers of this city, be a member of "dumb, driven cattle" and a follower of Sir Adam Beck pay and see $50,000 per annum, under my eyes, run to waste.

A public meeting will do good. It will show the elders of our city that the taxpayers of this city know that in 1905 they paid $114,611.27, that they paid in 1912 $229,513.73, and that now we are paying the enormous sum of $701,344.04 per annum. Our annual tax bill is four times more than it was in 1905. It is increasing. The taxpayers must "stop, look, and listen."

16th December, 1922. R. R. HALL.

ST. ANDREW'S CHURCH TO-MORROW NIGHT

Subject of Address by Pastor "The Quest Magnificent."

There should be another large audience to hear to-morrow evening's sermon by Rev. James Rollins, the subject of which is "The Quest Magnificent." Each one of these special addresses are being heard by appreciative audiences and are proving extremely helpful to the work in St. Andrew's this winter.

Special Music.

The choir has prepared the following music specially for the evening service:

Anthem, The Silent Sea, Neidlinger.
Solo, Repent Ye, Scott.
Mrs. H. M. Park.
Duet, Selected.
Mrs. Ford Turner and Mr. Park.

Production of 1922 is 10 per cent higher than that of 1920.

MUSICIANS LOCAL 191 ANNUAL MEETING, SUNDAY, DECEMBER 17TH. 1922, LABOR HALL AT 3 P.M.
G. HOWARTH, Secretary.

MEMORIAL WINDOWS TO BE UNVEILED TO-MORROW

War Veterans Will Parade to the Salvation Army Temple for the Dedication Service.

The beautiful stained glass windows which have been presented to the Salvation Army Temple by the Great War Veterans Association will be unveiled at a special ceremony tomorrow afternoon. These windows were presented to commemorate the names of those members of the Salvation Army who fell during the Great War.

All veterans in the city, whether members of the G.W.V.A. or not are invited to parade to the Temple and take part in the ceremonies. Those who can are requested to be at the G.W.V.A. hall at 2 o'clock At the hall they will fall in and be led by the band of the 57th Rangers to the Temple for the service of dedication.

The windows presented by the association are five in number, and a sixth has been procured by the Army. They have been installed in the main auditorium of the reconstructed building where they form a fitting tribute to the memory of the fallen.

G. N. Gordon, K.C., M.P., will be the chairman of the meeting tomorrow and prominent veterans will be included on the list of speakers.

GARNEAU CASE AND ISSUE AT THE ELECTION

Girl's Murder Arouses Hostile Factions in the Province of Quebec-Commission Still Sitting.

EXPECT HOT FIGHT

MONTREAL, Dec. 16—The mysterious and unavenged murder at Quebec of Blanche Garneau, beautiful young French-Canadian girl is on every tongue throughout this section of the Dominion.

ROBERTS

It has fanned into new flame the old discord between British and French in the Province of Quebec.

It has been debated hours in Parliament.

It has cost the province more than $100,000.

It will very probably be the issue at a coming provincial election!

Meanwhile a royal commission, headed by the chief justice of the superior court, is probing the strange case.

More than two years ago the body of the Garneau girl, assaulted and strangled to death, was found. Police were baffled. No solution could be found.

John H. Roberts editor of a Montreal weekly, charged the authorities with laxness, declared rumors had coupled the names of two legislators with the murder, and offered a reward for a solution of the case.

Roberts was seized. The legislature passed a special act sentencing him to serve a year in jail. Since that the "Axe" which he published jumped to a circulation of 60,000.

Public feeling ran high. Appointment of a royal commission to probe the whole matter was demanded and granted. The commission now is sitting.

Just before the commission sat, Armand Lavergne, leading French politician, delivered a fiery speech, lauding the British and denouncing his own compatriots as "servile" and "cowards."

With that the Blanche Garneau case definitely was thrown into politics. Both British and French politicians look for a hot fight over the case in the campaign preceding the coming election.

Premier Tashereau of the Quebec Legislature declares that five members of the Opposition are responsible for the Garneau case becoming a political issue. The Premier believes the public will uphold his action in connection with the case. Sauve, the opposition leader, says the Premier took the position of a potentate.

SALESMANSHIP COURSE STARTS AT THE Y.M.C.A.

There Is Still Room for a Few More Students — Work Illustrated.

The Course in Salesmanship was launched last night at the Y.M.C.A. under the able leadership of Mr. Bolton, District Manager of the Confederation Life Co., the class met for its first session. The lesson itself was in the nature of an introduction and outline of the course that is to be followed. Mr. Bolton promises to make the course intensly practical and will introduce novel methods from time to time. Charts and diagrams will be used to illustrate the lectures and actual sales demonstration will be put during the class period.

Those in attendance realized the need for expert training in Salesmanship and are keen for that training which will make them expert in the theory of selling and will have laid the foundation upon which to build a successful career.

There is still room for more students in this course and it is not too late to enroll. Ambitious young men would do well to come to a decision in the matter at once and avail themselves of a course which if taken by correspondence would cost them many times the modest cost of the local course.

The Class was organized at the conclusion of the session. G. H. Roper was appointed President and W. K. McGee, Secretary.

ROYAL SCARLET CHAPTER, Peterboro District.

A SPECIAL MEETING WILL BE HELD TO-MORROW (SUNDAY) AFTERNOON AT 2.30 P.M. ALL MEMBERS PLEASE ATTEND. SIGNED, GEO. McCULLOCH, 1d142726

WANT FREE STATERS TO PRODUCE O'MARA.

Irish Republican Bond Suit Being Heard in United States.

NEW YORK, Dec. 16.—(Canadian Press).—Irish Free State has been ordered by Justice Mullan to show cause next Tuesday why the place of imprisonment of Stephen O'Mara, Irish Republican, should not be revealed to the attorney for O'Mara and De-Valera. An effort is being made to have commission take O'Mara's testimony in a two million five hundred thousand dollar Irish Republican bond suit.

Sheriff Hall's Anniversary

Yesterday His 85th Birthday, and Marked Half a Century of Service as Sheriff of Peterborough County.

The gracious tribute which Judge Huycke paid to Sheriff Hall in just one rare and happily expressive word in his address to the Grand Jury last Tuesday afternoon possessed an element of timeliness which His Honour may not have realised in his spontaneous compliment.

"The reverend Sheriff tells me, and when I say reverend I mean it, because of his years and dignity," said the Judge in reference to the present roster of prisoners in the County Jail. And that felicitous phrase, "reverend Sheriff," seemed to re-echo faintly in the Court Room yesterday afternoon when the General Sessions of the Peace and the December sittings of the County Court had been wound up for another year, and only the Sheriff remained after the Judge and his juries, the lawyers and litigants, and the minor officials of the Court had gone.

For that scene and the occasion, the very day itself had a personal significance to Sheriff Hall. It marked the closing of a half-century of service as a representative of the Crown. And not only was it the fiftieth anniversary of his first public performance of the duties of the office of Sheriff, but it was also his eighty-fifth birthday.

The reporter's casual remark about the passing of another Court crystallised the Sheriff's crowding memories as he looked out from the big silent room toward the noisy children coasting down the slope of Victoria Park, and one recollection called up another.

And from these reminiscences it was evident that the year 1872 must have been one of the most eventful in the Sheriff's life.

In the municipal elections that January, he was returned at the head of the poll with the vote of the whole town, similar to the system now in use in distinction to the ward plan. On the second day of the following November he was appointed Sheriff, requiring his resignation as a Councillor and also as manager of the local Bank of Commerce.

Sheriff Hall has, therefore, attended fifty-one sessions of the December Court, first under Judge Dennistoun, then under Judge Weller, and now under Judge Huycke. He has heard the arguments of many lawyers, not a few of whom have been elevated to the bench, and the prisoners of the last fifty years have, in a sense, passed through his hands.

In this light, and in the long record of the Sheriff's faithful performance of duty, together with his fine personal qualities, Judge Huycke's happy expression of respect was particularly appropriate and well deserved.

Another anniversary that came back to the Sheriff from that year 1872 was his election in first place as an elder of St. Paul's Presbyterian Church. Some of these facts were modestly recalled by the Sheriff —others were obtained elsewhere at the Court House. They indicate that in his thirty-fifth year, at the fulness of his young manhood, Sheriff Hall occupied a high place in the business, municipal, and also the religious life of the Peterborough of those days.

The town has grown to a city since then, but many of the old landmarks are still vivid in the Sheriff's memory. As a boy he used to skate on a pond where St. Paul's Church now stands, and often chased black squirrels through the bush and the big oaks of Victoria Park. The Court House underwent extensive alterations following the fire of a few years ago, but its outlines are the same, and the Sheriff's office is virtually unchanged from its appearance and arrangement when he first entered it.

His reminiscences would provide a highly interesting chronicle of the fifties in this district, tracing and reflecting all the wonders that are mere commonplaces of this age.

As a young man attending college in Toronto, Sheriff Hall had to make the journey in the Pickwickian manner of the stage coach, with stops along the road for fresh horses and meals. The route followed the old lake shore road to Cobourg, and thence to Peterborough. Taverns were numerous, almost innumerable, and the company diverting and entertaining, even in the long cold rides at the Christmas holidays.

Sheriff Hall's old home, which was built by his father, was on the

(Continued on page 7.)

TURKEYS WEAK AND ABUNDANT ON THE MARKET

Price Shaded Off and Sales Were Reported Under Forty Cents a Pound.

GREAT CROWD

The Christmas turkey occupied the centre of the market stage this morning with an immense supporting caste, including some beauty as several officers discovered, and a great throng of customers and spectators. Form 45c. and 50c. a pound at the opening, the price gradually eased off to 42c., and finally to 40c., where the farmers' wives seemed by some concerted but uncommunicated agreement to be holding determinedly as a last trench. Others, however, as the noon hour approached, began to compromise and a certain south end grocer, for example, came through the crowd with an opulent bird for which he paid $4.25 at the price of 34c. a pound.

As a prologue to the market the rumour went around that the turkey prices over the whole country were weak, and that in local stores was off 5 cents. Many of those who might have bought to-day postponed their purchase until Wednesday or Saturday in a feeling of more or less confidence that the price would at least not go higher. At that this morning's array had all the detail of a typical Christmas market. Extra benches had to be set up to accommodate the farmers' wives, and in every direction were heaped up with carcasses of geese, ducks, chickens and turkeys, an eye-filling and mouth-watering sight for those who disagree with Bernard Shaw's food ideas, and likewise a sacrificial offering of flesh for the Christian festival of Christmas. Many of the women behind the benches held out to the end for their price. Those who fell in with the downward trend contributed to that glorious feeling of the late-coming buyer who boasted of a conquest at under the 40c. level to a friend who had come early to avoid the rush and paid 45c. a pound.

Chickens were fairly plentiful at 20c. and 25c. a pound although they merely filled in the background this morning, with geese at 28 and 30c. Butter was stationary at 35c and eggs were as low as 65c.

On the outside market sleigh loads of beef and pork were features, the former at 9 and 10c. and pork at 18 and 20c.

THE WEATHER

This morning at six o'clock, the thermometer stood at 4 degrees below zero. The air was calm, and the waning moon and the planets Venus and Jupiter shining brilliantly in the eastern sky made a beautiful picture. This is the first occasion this season that zero has been reached. Twenty-six years ago to-day, or on Dec. 16th, 1896, I began taking weather observations at Peterboro for the Meteorological Service, having been supplied with a set of standard instruments by the Government. From that date to the present the record is practically unbroken. At frequent intervals (and always when there was anything worth while chronicling) these weather notes, signed by "W.P." have appeared in The Examiner. That they are read, I believe, for I have been told so by hundreds, and many have spoken of them in appreciative terms, lawyers, doctors, professional men, mechanics, farmers, saints and sinners, from the aged man of 90 years to the prattling child of five or six, who wanted to know what the weather was going to be to-morrow. However the subject is not a very broad one, and sometimes I feel that it is being worn thread-bare, and cease for a while, but I am invariably good naturedly called to time by some one who missed the usual "squib." Sometimes I am asked why I always put my initials after the item. Simply because it is my own, is official, and refers to Peterboro alone. Items frequently appear that are clipped from other papers. They may be correct locally, or they may not. I can vouch for the correctness of my own figures, but cannot for others.—Walter Peters, otherwise "W.P."

WILL ENFORCE ACT.

SASKATOON, Sask., Dec. 16.—(Canadian Press.)—Speaking at a Liberal banquet here last night, Premier Dunning of Saskatchewan, appealed for economy in public and private life. He warned of possible catastrophe in Europe at almost any time and declared Canada must be on the watch for any emergency. He expressed his determination to "continue enforcement of Saskatchewan temperance act in accordance with the expressed wish of the people."

(Continued on page 8.)

MORE MONEY NEEDED TO PROVIDE RELIEF.

A Number of War Veterans Are Out of Work in the City.

It was stated at the Great War Veterans' headquarters yesterday that employment conditions throughout the city were not as good as could be wished, and a 'number of former service men are now out of work.' Unless something is done to alleviate their condition it will be a pretty gloomy Christmas for a great many families.

Mrs. R. J. Devey, president of the Women's Auxiliary of the G.W.V.A., has already received a contribution of $10 to be expended on Christmas cheer, but a great deal more will be needed.

BY CONSIDERING THE THING EASY IT BECOMES SO

Self-Mastery Through Autor-Suggestion Unconsciously Makes One Better in Every Way.

EASY AND YOU CAN

By DR. EMILE COUE.

From the Thoughts and Precepts of Dr. Coue as jotted down by His Desciple—Mme. Leon—conscious autosuggestion made with confidence, with faith with perserverance, realizes itself, mathematically, within reason.

When certain people do not obtain satisfactory results with autosuggestion, it is either because they lack confidence, or because they make efforts, which is the more frequent case. To make good suggestions it is absolutely necessary to do it without effort. The latter implies the use of the will, which must be entirely put aside. One must have recourse exclusively to the imagination.

I must here affirm—and it is extremely important—that if, up to the present, you have lacked confidence in yourself, I tell you that this self-distrust will disappear little by little and give place to self-confidence, based on the knowledge of this force of incalculable power which is in each one of us.

It is absolutely necessary for every human being to have this confidence. Without it, one can accomplish nothing. With it one can accomplish whatever one likes, (within reason, of course).

You are then going to have confidence in yourself, and this confidence gives you the assurance that you are capable of accomplishing, perfectly well, whatever you wish to do, on condition that it is reasonable, and whatever it is your duty to do.

So when you wish to do something reasonable, or when you have a duty to perfrom, always think that it is easy, and make the words difficult ,impossible, I cannot, it is stronger than I, I cannot prevent myself , from...., disappear from your vocabulary; they are not in the language.

What is in the language is: "It is easy and I can."

By considering the thing easy, it becomes so for you, althought it migh seem difficult to others. You will do it quickly and well, and without fatigne, because you do it without effort.

Whereas if you had considered it as difficult or impossible it would have become so for you, simply because you would have thought it so.

To these general suggestions which will perhaps seem long and even childish to some of you, but which are neecssary; must be added those which apply to the particular case of the patient you are dealing with.

All you suggestions must be made in a monotonous and soothing voice (always emphasizing the essential words), which, although it does not actually send the subject to sleep, at least makes him feel drowsy, and think of nothing in particular.

When you have come to the end of the series of suggestions you address the subject in these terms:

"In short, I mean that from every point of view, physical as well as mental, your are going to enjoy health, better health than that you have been able to enjoy up to the present.

"Now I am going to count three, and when I say 'Three', you will open your eyes and come out of the passive state in which you are now.

"You will come out of it quite naturally, without feeling in the least drowsy, or tired, on the con-

(Continued on page 8.)

AN INTERESTING TRIP THROUGH LOCAL FACTORY

Young Farmers Bewildered by Revelations in Canadian Packing Company's Modern Plant.

DINED AT NIGHT

It is almost superfluous to say that the young farmers attending the educational course in swine here found many surprising revelations and a considerable measure of instruction in their trip yesterday afternoon through so modern a packing plant as that of the Canadian Packing Company. Under the courteous guidance of Gordon and James Matthews, they found the factory a veritable hive of industry, where some 150 hands engaged in producing from live hogs the finest grades of pork in its varied classes for domestic consumption, not forgetting the approved sides for export to Britain.

The rural visitors found every reason for concentrated interest wherever they turned—from cleanly hog pens to the slaughter room, where the animals are killed with a quickness of despatch which conforms commendably with modern humane principles; also in the endless chain on which the suspended hogs travel through the various finishing departments until one stage of their journey ends in the cool, spacious hanging room. And here they were inspected—a small army of them—suspended, dressed and immaculately clean, ready for cutting up sections in other rooms, or finished as sides, to meet trade demands.

These young farmers found abundant food for reflection in the bewildering rapidity and precision with which skilled employees performed those varied operations which constitute the evolution of a live hog into merchantable meat, either ready for the home market in domestic grades or packed for overseas transportation. Order, method, system prevailed throughout the entire plant, where under the scrutinizing eyes of three Government inspectors, modern sanitation reigns supreme and absolute purity of products is assured.

The sausage department, wherein is manufactured that Rose Brand sausage, for which this factory enjoys an enviable reputation, held one's attention through all the several processes of manufacture from fresh pork, until these palatable edibles poured like running water in a rapid stream from machine to marble-topped tables ready for packing.

"Why, everything's as clean as a whistle," exclaimed one observing young farmer; and so everything was, for cleanliness is the policy obtaining in this big factory, where the last word in modernity enters into the manufacture of food products in number one grade.

Class Entertained.

Last evening this class of prospective hog producers, it is to be hoped on a large scale, were the guests of the Canadian Packing Co. at dinner in the Empress Hotel and at the Grand Theatre afterwards. And it goes without saying that, with such hosts as Gordon Matthews, manager of the local factory, and his genial lieutenants, the visitors spent a happy evening. Of course, the instructors and all connected with this educational course also enjoyed the company's hospitality.

CONCERT
WILL BE HELD AT ZION ON WEDNESDAY, DEC. 20TH.
2d 143 7214

THE OWNERS AND TENANTS' ASSOCIATION INVITE THE PUBLIC IN GENERAL TO ATTEND AN OPEN MEETING IN THE PUBLIC LIBRARY HALL, EVENING OF MONDAY, DECEMBER 18, AT EIGHT O'CLOCK, IN ANTICIPATION OF THE APPROACHING MUNICIPAL ELECTIONS.

Members of City Council, Utilities Commission and Board of Education have been asked to attend, and as well prospective candidates for the approaching election. All welcome. Ladies particularly invited.
2d-143

Opening of RINK

THE MARK STREET RINK WILL HAVE A GRAND OPENING FOR THE SKATING SEASON ON MONDAY NIGHT WITH FIRST-CLASS BAND IN ATTENDANCE. EVERY ACCOMMODATION AND COMFORT FOR SKATERS. BE ON HAND. 1d

6 Acres, Frame House, 6 Cords Hardwood, close to City..... $2,400.00
6-Roomed Brick House, Central, with Plumbing $2,400.00
A New Bungalow, complete with Plumbing, Furnace $3,500.00
37 Stewart Street, to Rent, reasonably—with Plumbing.

TAYLOR & HOWDEN
144 HUNTER STREET. REAL ESTATE. PHONE 1462

PETERBOROUGH AUTO RADIATOR REPAIR

Automobile Radiator Repairing. New Cores and Wrecked Radiators a Specialty. All Work Guaranteed.

Drive Your Car Down, and We Will Take Off the Radiator. Automobiles Repaired Promptly. Authorized Studebaker Car Service.

ROLAND BESTARD GARAGE
207 Simcoe Street 'Phone 1364

TO-DAY'S BLUNDER CORRECTED

A lingering leave-taking at the doorway is wearisome and uncomfortable to the host or hostess. Especially in inclement weather the leave-taking should be made courteously, but quickly.

HOUSES, REAL ESTATE

FOR SALE — 5 ROOMED BUNgalow. Apply Victor Wilson, King George street south.
12d23 24 25 30 1 2 7 8 9 14 15 16

FOR SALE OR RENT — 5 ROOMed house, lights and water; good garden, henhouse and fruit, $1000; easy terms. Phone 1231F.
6d142 6839

ARCHITECTS.

W. & WALTER R. L. BLACKWELL — Architects. Office, Bank of Commerce Building, corner of Hunter and Water Streets. Telephones, Office, 1300J Residence, 1272.

W. H. BARRY—Architect. Plans prepared for Monumental, Commercial and Domestic Buildings. Office, 539 Gilmour street. Phone 567.

BARRISTERS AND SOLICITORS

GORDON & O'BRIEN—Barristers, Solicitors, Notaries. Money to loan on easy terms. Special attention to Patents and Trade Marks. Phone 219. G. N. Gordon, J. A. O'Brien.

S. T. MEDD—Barrister, Solicitor Notary. Office over the Dominion Bank, corner of George and Simcoe Streets. Telephone No. 22. Private funds to loan at current rates upon easy terms.

C. R. WIDDIFIELD, B.A., Barrister, etc., and Solicitor for the City of Peterboro. Money to Loan. Office, over the Bank of Commerce. Phone 550.

PECK, KERR & McELDERRY, Barristers, Solicitors and Notaries, Office, Water street, Peterboro. Money to loan at the lowest current rates of interest on easy terms of payment. E. A. Peck, F. D. Kerr, V. J. McElderry.

O'CONNELL & CORKERY — Barristers, Solicitors and Notaries. Money to loan at the lowest current rates of interest. Daniel O'Connell, John R. Corkery, Hunter street, two doors west of the Post Office.

DUMBLE & JOHNSTON—Barristers, Solicitors, etc. Office, over the Toronto Savings and Loan Company, Charge St. D. W. Dumble, K.C., W. Johnston.

A. E. DIXON—Barrister, Solicitor, etc. Office, Hunter and George Streets. Entrance next to Madill's drug store.

HALL & HALL—Barristers, Solicitors and Notaries Public, Hunter Street, Peterboro, next to St. John's Church. Money to loan at the lowest rates of interest. E. H. D. Hall. Basil D. Hall.

MOORE & WEARING — Barristers and Solicitors, 403 Water Street, opposite the Post Office. Money to loan at the lowest current rates of interest. Jos. Wearing, M.A.

R. R. HALL—Barrister, Solicitor, etc., Peterboro, Ont. Office, corner of Hunter and Water streets, over the Canadian Bank of Commerce. Trust Funds to loan on easy terms of payment.

JAMES FORDYCE STRICKLAND—Barrister, Solicitor, Notary Public. Money to loan. 375 Water street, Peterboro. Phone 191.

WILFRED F. HUYCKE, Barrister, Solicitor, Notary Public. 395 Water Street. Telephone 239.

MEDICAL.

DR. BUCHANAN, F.R.C.S., Edinburgh M.R.C., Eng.; L.R.C.P., London. Eye, Ear, Nose and Throat Specialist. Hours, 9-11, 2-4 p.m., and 7-9 p.m. Phone 519 Office, corner of Water and Murray Streets.

T. GEORGE LOUDON, M.D., C.M. Physician, Surgeon and accoucheur. Office, 201 Brock street. Phone 1568. Office hours, 9 to 11 a.m., 2 to 4 p.m. 7 to 8 p.m.

MONEY TO LOAN.

We have funds to loan on Real Estate Security at the lowest rates. GORDON & O'BRIEN. Phone 219.

OSTEOPATHY.

DR. BRUCE E. MARSHALL—Osteopathic Physician. Office, 242 Hunter stret Hours, 9 to 11, 2 to 4 p.m., 7 to 8 p.m. Telephone 116W.

DRS. WALMSLEY & SETTLE—Osteopathic Physicians. Office in Sun Life Building, corner of Hunter and Water Streets. Entrance 124 Hunter Street. Phone 649 Office Hours, 9 a.m., to 9 p.m.

CHILDREN'S AID SOCIETY —of— PETERBORO CITY AND COUNTY

For the Care of Neglected and Ill-Treated Children.
G. W. POWELL.
Assistant Secretary and Inspector, 588 George Street. 'Phone 1044W.
Office Hours: 12 to 2 and 6 to 8 p.m.

NOTICE TO CREDITORS

IN THE MATTER OF the Estate of Patrick Hogan, late of the City of Peterborough, in the County of Peterborough, Hotel Keeper, Deceased.

NOTICE is hereby given that all persons having claims or demands against the late Patrick Hogan, who died on or about the Twenty-Seventh day of September, 1922, at the City of Peterborough, are required to send by post prepaid, or delivered to the undersigned, Solicitors herein for James Collins and Lottie Hogan, the Executors of the Estate of the said Patrick Hogan, deceased, their names and addresses and full particulars in writing of their claims, and statement of their account, and the nature of the securities (if any) held by them.

AND TAKE NOTICE that after the Twentieth day of December, 1922, the said Executors will proceed to distribute the assets of the said deceased among the parties entitled thereto, having regard only to the claims of which said Executors shall then have had notice, and the said Executors will not be liable for the said assets, or any part thereof to any person of whose claim they shall not then have received notice.

DATED at Peterborough, this Twenty-Second day of November, 1922.

Peck, Kerr & McElderry,
415 Water Street, Peterborough, Ont., Solicitors for Executors of Patrick Hogan Estate.
4d-25-2-9-16.

LOST

LOST — GREY SWEATER IN west end of the city. Finder please phone 1519J. 2d142 7199

LOST—A HAND SATCHEL CONtaining a sum of money. Finder please leave at the Examiner. 3d144 6927

LOST — HAND SATCHEL, CONtaining sum of money. Finder please leave at the Examiner. 3d144 6927

LOST OR TAKEN BY MISTAKE on Tuesday, December 12th, linen teacloth initialled H.M., on between Curling rink and Reid St. Findly kindly return to Mrs. R. B. Hall, 459 Reid. 1d142 7217

FOUND

CHRISTMAS PICTURE FRAMing. M. R. Hoover.
6d11 13 15 18 20 22 6846

FOUND — A FRIENDSHIP Bracelet; owner may have same by applying at this office, proving property and paying for this advt. 2d142 6913

RAILWAY TIME TABLES

GRAND TRUNK TIMETABLE.
(Corrected to date.)

No. 96—8.05 a.m., for Port Hope and Toronto.
No. 98—8.23 a.m., for Lindsay, Blackwater Junction, Orillia, Midland, North Bay and Toronto.
No. 98.—8.28 a.m., for Hastings, Campbellford, Belleville and points on the main line east.
No. 869—8.30 a.m., for Lakefield.
No. 92—12.04 p.m., for Lindsay, Port Hope, Toronto, Buffalo, making connections with the International Limited for London, Detroit and Chicago
No. 100—12.15 p.m., for Hastings, Campbellford, Belleville and Ottawa.
No. 871—12.25 p.m., for Lakefield.
No. 95—5.36 p.m., for Lindsay, Orillia, Midland, North Bay and Toronto.
No. 98—8.10 p.m., for Lindsay.
No. 94—9.10 p.m., for Port Hope, Montreal and Boston.

CANADIAN PACIFIC RAILWAY.
(Corrected October 14, 1922.)

GOING EAST—
11.59 a.m. — Norwood, Havelock, Bonnaw, Tweed, Perth, Smith's Falls, Kingston, Ottawa, Montreal and intermediate points daily. On Sunday this trains proceeds east only as far as Havelock.
8.20 p.m.—Indian River, Norwood, Havelock and Tweed. Daily except Sunday.
12.03 a.m.—Havelock, Tweed, Kingston, Perth, Smith's Falls, Montreal, St. John, Boston and New York. Daily except Sunday.
1.50 a.m.—Havelock, Tweed, Kingston, Perth, Smith's Falls, Montreal, St. John, Boston and New York. Daily except Saturday.
2.42 a.m.—Montreal, Sundays only.
GOING WEST—
5.16 a.m.—Myrtle, Toronto, Guelph, Goderich, Hamilton, Galt, Woodstock, St. Thomas, London, Chatham, Detroit, Chicago and New York. Daily.
6.01 a.m.—Toronto (Yonge street), Hamilton, Owen Sound, Teeswater and intermediate points. Daily except on Sunday.
6.54 a.m.—To Toronto, Sunday only.
7.35 a.m. Toronto, Hamilton, Brantford, Buffalo, Rochester, Boston, New York, Galt, Woodstock, London, Chatham, Detroit and intermediate points between Peterboro and Toronto. Daily except Sunday.
9.35 a.m. — Bethany, Lindsay, Orillia, Port McNicol and intermediate points. Daily except Sunday.
1.50 p.m.—Toronto, Hamilton, Brantford, Buffalo, New York, Galt, Woodstock, London, Windsor, Detroit, Chicago and intermediate points between Peterboro and Toronto, Daily.
5.50 p.m. — Lindsay, Toronto, (Yonge street), and intermediate points, Daily except Saturday.

AGENTS WANTED

MEN AND WOMEN TO TRAVel and appoint local representatives. Yearly guarantee $1092 (weekly average of $21.00), and expenses. Write at once for full particulars. Winston Co., Dept. W., Toronto. w.s.—tf

AGENTS WANTED.

WANTED—GOOD LIVE SALESman to sell standard Fire Extinguisher in Peterboro and vicinity. Man with car used to selling specialities can make good at this business. For full particulars write Booth-Coulter Copper and Brass Co., 115 Sumach street, Toronto. 3d-2-9-16-6671.

AGENTS — PYRO FIRE EXTINguisher — A new invention weighing only 3 lbs. Excells work of heavy high priced devices. Guaranteed. Selling like wild fire in organized territory — price only $2.00. Agents profit over 100 per cent. J. S. Perry, P.E.I., sold 750 last 30 days. Alvin McAulay placed 14 in two hours. Write for agency to-day. Pyro Fire Extinguisher Co., 608 Echo Drive, Ottawa, Ont. 3d2 9 30 6949

NOTICE

HALF SOLES AND HEELS VULcanized on rubber boots. Juniper's Vulcanizing Shop, 181 Charlotte street. 12d153 7224

AUTO RADIATORS REPAIRED—new cores supplied; wrecked radiators a specialty. Service Garage, 186 Charlotte Street. Phone 644. 32dws 6606

FOR RENT

TO RENT — 1 OR 2 WARM FURnished rooms with board. Apply 172 Brock street. 6d149 6795

TO RENT — FLAT ALL IMprovements, heated. Apply Examiner for address. 3d143 6915

TO RENT — ROOM FOR A CAR in comfortable garage. Apply 217 Rubidge street. 6d142 6855

TO RENT — BEAUTIFUL FURnished apartment; adults only. — Phone 1863J. 3d144 6923

TO LET—2 FURNISHED ROOMS furnace. Apply 469 Water. 3d143 6912

TO RENT — 3 UNFURNISHED rooms, with the use of kitchen. Apply 166 Stewart street. 3d163 6783

TO RENT — 3 UNFURNISHED rooms near C.G.E. Phone 1851W

TO RENT—APARTMENT, HEATed. Improvements, partly furnished. Apply 168 Antrim Street. 3d143 6916

TO RENT — HOUSE AT 705 George street; $20 per month. Apply McIntosh and Storey. 3d143 6914

FOR RENT—BRICK BUILDING suitable for ware-rooms or for manufacturing. Immediate possession. Apply 437 George street. dtf

TO RENT — SMALL COMFORTable cottage on Antrim street, near George; light, water and gas. Apply 183 Antrim street. 3d143 6904

FOR RENT— HEATED OFFICE on George street. Apply 437 George street. dtf

FOR RENT —HEATED APARTment; Grand Central Building. Immediate possession. Apply 437 George street. dtf

TO RENT — 2 OR 3 NFURNISHed rooms; central. Apply Examiner for address. 3d142 6891

FOR RENT — GARAGE FOR rent; centrally located; also storage accommodation. Apply 437 George street. dtf

TO RENT—ROOM, VERY CENtral; suitable for office gentleman. Apply at Examiner for address. 3d142 6896

FOR RENT—JAN. 1ST FULLY modern comfortable 5 roomed house, hardwood floors; handy to Bonner-Worth; few minutes walk from main part of the city. Apply 293 Dalhousie street. Phone 273J. 3d-144-6920.

WANTED

WANTED—AUTO TIRES, RUBbers, boots and shoes; sound second hand bags, scrap copper and brass, all kinds of scrap iron, delivered to STEVENS, next to Cold Storage. Address 364 Mark St Peterborough, or phone 1209W.

WANTED — LIVE POULTRY and rabbits. Highest market price paid. We also buy all kinds of second hand articles. Phone 771 or apply 520 Elm Street or 217 Hunter street. 26d150 6627

WANTED BY A POOR WOMAN with a large family and no support some second hand clothes, or anything, would be greatly obliged. Mrs. John Sproule, Snow Road Ont. 5d145 6900

FOR SALE

FOR SALE—IMPROVED QUEbec heater. Apply 417 Dublin. 6d-144-6873.

FOR SALE — FANCY WORK — direct from India; nice Christmas gifts. Apply evenings at 97 Rubidge street. 6d144 6875

FOR SALE—GOOD ROAD OR general purpose horse. Phone 542 r 1-4, Lakefield. 3d-142-6886

FOR SALE— A BABY'S SMALL cot, cheap. 257 Romaine street. 3d-142-6889

FOR SALE—PAIR OF GIRLS' skates and boots size 3. Apply 66 Aylmer street. 3d-144-6918

FOR SALE— HEAVY HORSE, sound, 8 years old. Apply Examiner for address. 3d-144-6919

PIANO — UPRIGHT IN SPLENdid condition, in private home; a bargain for cash. Phone 1932J or 281 Rubidge street. 3d144 6924

FOR SALE — 3 HORSE POWER Massey-Haris engine, and one Fleury straw cutter, in good repair. Apply at Examiner for address. 3d144 6925

FOR SALE — ONE ½ H.P. SINgle phase motor; one 1-10 H.P. single phase; both 110 bolt. Phone 1535W. 3d144 6921

FOR SALE — ONE BRASS READing lamp with green shade. Apply 517 Bolivar street. 3d144 6922

FOR SALE — BOY'S COASTING bobs in excellent condition. Apply 307 Boswell. 3d144 7218

FOR SALE — BOY'S BOOTS AND skates, size 4, as good as new. Price $4.00. Apply 495 Aylmer St. 3d144 7213

FOR SALE—CREAM DELIVERed to any part of the city. Phone 1572W. 3d-142-6885

FOR SALE — VICTROLA WITH records, reasonable. Apply Examiner for address. 3d143 6902

FOR SALE — WHITE BABY sleigh with top; in first class condition; very cheap. 472 Driscoll Terrace. 3d143 6907

CHRISTMAS TREES.

CHOICE TREES DELIVERED to any part of the City. Phone in your order early. Phone 1288J, 225 Lake street.
8d-7-9-12-14-16-18-20-22

FOR SALE — HAND EMBROIDered and crocheted articles. Call between 3 and 8 o'clock, 513 King Street. 3d143 6903

FOR SALE — XMAS TREES DElivered to all parts. Apply 247 Hunter street west; phone 1007J. 9d148 7179

FOR SALE — AN UNDERWOOD portable typewriter; good as new; Price $50; Phone 467W. 3d144 7227

FOR SALE — PERSIAN LAMB coat, also Hudson Seal coat in good condition. Hudson seal muff and scarf. Apply Examiner for address. 6d 142 7100

FOR SALE — A GENTLEMAN'S dress suit, size 38, new. Apply Examiner for address. 3d142 7178

FOR SALE—A BABY CARRIAGE Phone 1851W. 3d142 6894

FOR SALE — ANTIQUE "ELI Terry" clock, wooden movement, $20; solid walnut chest of drawers, $32; Seth Thomas clock, $6; walnut sideboard, $17; hall rack, $16; Whatnot $3; Creelman knitting machine, $18; furniture repaired or remodeled and polished. 348 Water street. M. T. Butcher. 3d142 6892

FOR SALE — DRY WOOD — $7.00 per cord; dry 12 inch wood, $4 per load; C. Matthews, 466 Elm street. 3d142 6895

FOR SALE — ART SOUVENIR Heater in good condition, $10.00. Apply 475 Rubidge street. 3d142 6897

FOR SALE—NICE ROOMY CUTter in good condition. Apply Ward's Grocery, corner of Reid and Sherbrooke street. 3d142 6898

FOR SALE — FIRST CLASS GAS range complete, gas logs with brass fixtures, very attractive, and Perfect instantaneous water heater, all in first class condition. Apply 462 Hunter street. 3d142 7182

FOR SALE — PAIR OF GIRLS' hockey skates and boots, size 2; white tibbet fur robes for baby's sleigh; also Gurney Hot Water Heater, Laundry Stove. Apply 505 King Street. 2d142 7201

FOR SALE — GURNEY OXFORD heater, self feeder; nearly new, will sell cheap. Apply this evening at 189 Aylmer street. 3d143 7188

FOR SALE BOY'S BOB SLEIGH, iron head, hardwood sleighs, auto steering wheel, 12 foot plank. Apply to 422 Rubidge street. Phone 980J. 3d143 6911

FOR SALE — WOOD CUT TO order; hardwood and mixed wood; also hardwood slabs, and heavy mixed slabs, dry and of good quality; Prices are right. — A. Thompson, yard Perry Street. Phone 1631J. 3d144 8225

DOCTORS STOP MEAT IN KIDNEY TROUBLE

If Your Back Hurts or Bladder Bothers, begin on Salts

No man or woman who eats too much meat can make a mistake by flushing the kidneys occasionally, says a well-known authority. Big meat eating may develop uric acid, which excites the kindeys; they become over-worked from the strain, get sluggish and fail to filter the waste and poisons from the blood; then we get sick. Rheumatism, head aches, liver trouble, nervousness, dizziness, sleepiness and urinary disorders often come from sluggish kidneys.

The moment you feel a dull ache in the kidneys, or your back hurts, or of the urine is cloudy, offensive full of sediment, irregular of passage or attended by a sensation of scalding, stop eating meat and get about four ounces of Jad Salts from any pharmacy; take a tablespoonful in a glass of water before breakfast, and in a few days your kidneys may act fine This famous salts is made from the acid of grape and lemon juice, combined with lithia, and has been used for generations to flush and stimulate the kidneys; also to neutralize the acids in urine so it no longer causes irritation, thus often ending bladder weakness.

Jad Salts is inexpensive and cannot injure; makes a delightful effervescent lithia water drink, which every one should take now and then to help keep the kidneys clean and active and the blood pure, thereby often avoiding serious kidney complications.

DIED ON STAGE.

MONTREAL, Dec. 16.— (Canadian Press.)—While dancing on the stage of local theatre last night, Joseph Cassavant, aged 78, died suddenly of syncope. In his pocket was found a list of dates on which amateur nights are held in local theatres.

HELP WANTED—Male

WANTED — FIRST CLASS LOCK fitter. National Hardware Company, Limited, Orillia, Ont. 6d142 7097

MAKE MONEY AT HOME—$15 to $60 paid weekly for your spare time writing show cards for us. No canvassing. We instruct and supply you with work. West-Angus Showcard Service. 29 Colborne Building, Toronto. dtf 730.

CARPENTERS, BRICKLAYERS, contractors and builders: Make more money by our method. Send for free building plan and our book "How To Read Blue Prints." Just out. No charge, Address Bldg. Dept. 2307, Chicago Tech., 2721 C. Mich. Ave., Chicago, Ill. 1d-142-6917

$5.00 TO $10.00 PER DAY—MEN wanted at once, city and prairies; demand in automobile mechanics and driving, tractor operating, tire vulcanizing, oxy-acetylene welding, storage battery, electrical work. We teach these trades, practical training, as only a few weeks required; day-night classes. Write or call free catalogue; big wages, steady employment. Hemphill Auto Gas Tractor Schools, 163 King street west, Toronto.
12d9 11 13 16 18 20 23 25 27 30 1 3

HELP WANTED--Female

WANTED — AN EXPERIENCED stenographer. Apply Box No 7134 Examiner. 3d142 7134

WANTED— WOMAN TO DO general housework. Apply Examiner for address. 3d-142-6887

MIDDLE AGED WOMAN WHO can cook wanted by a small family, good wages for a suitable person. Apply 100 London street. 3d142 7171

GIRL OR WOMAN WANTED IN mornings for housework. Apply between 10 and 12 mornings, and 6 and 7 evenings. Address at the Examiner. 2d142 6870

WANTED — 2 GIRLS FOR BURLing room, experienced preferred. Apply Brinton Carpet Co. 2d142 7192

EARN $20 WEEKLY, SPARE time at home, addressing, mailing, music circulars. Send 10c silver for music, information, etc. American Music Co., 1658 Broadway, N. Y. 6d146 6901

WE REQUIRE PARTIES TO Knit men's wool socks for us at home, either with machine or by hand; send stamp for information. The Canadian Wholesale Dis. Co., Dept. E, Orillia, Ont. s-6m-5810

LADIES WANTED TO DO plain and light sewing at home. Whole or spare time. Good pay. Work sent any distance. Charges paid. Send stamp for particulars. National Manufacturing Co., Montreal. 6d-2-9-16-23-30-6—6w.

HELP HELPLESS BLIND BABES

A Dominion Charter, without stock subscription, was recently obtained for the establishment in the city of Ottawa, of a Home, Nursery, Hospital and Kindergarten, for the blind under six years of age, free to all from any Province in the Dominion. So far nothing has been done for those poor unfortunates According to reports received from the various Provincial authorities, there are at present nearly 250 in the Dominion. The late Sir Arthur Pearson, before ihs death, claimed that "Sunshine Home," at Chorley Wood, England, was "the only home in the Empire for blind babies." It is hoped shortly to have the SECOND in Canada. To this end money is urgently required. Help us with your generous gift. "Lest we forget; Do it now!" Cheques should be made payable to the Canadian Blind Babies' Home Association. Remittances will be promptly acknowledged.

Address J. F. McKinley, Treasurer, or C. Blackett Robinson, Cor. Sec., 188 Dufferin Road, Ottawa. 10-s

AFTER MORE POWER.

NIAGARA FALLS, Ont., Dec. 16.—(Canadian Press.) — Sir Adam Beck addressed the Canadian Club here last night and declared that engineers of Ontario Hydro Power Commission would be kept busy working out designs for another scheme to develop more power, either by way of tunnel or canal, or both. Demands for power exceeded present capacity he said.

MONTREAL, Dec. 16.— (Canadian Press.)— Interrupters voicing opinions of the most radical nature and asking questions that aroused laughter, shouting and hissing from audience, created much confusion during the address of Albert Thomas, a French labor man here last night. The uproar commenced when Thomas said of himself: "Yesterday I was a Socialist."

"It's Confidence That Counts".

Buy and Buy NOW

A GOOD USED CAR from us, at present ridiculously low prices. We may have just the car that you have been looking for.

No. 238—Ford Light Delivery, with wire screen body, newly painted and in running order, good tires. Reduced to $110
Bring this ad. with you.

No. 254—A Dodge Touring Car, 1918 model. Owner is willing to sacrifice. Splendid tires and splendid appearance, 1922 markers. Would take smaller car in part payment.

No. 267—McLaughlin Light "Six." Our customer has reduced the price from $375 to $260 for quick sale. This car is in good working shape, and has good tires, some of them are new, 1922 markers. Will take lighter car in part payment.

No. 295—A late model Ford Sedan, complete with starter, demountable rims, markers, good tires, looks like new, at $575

No. 296—Ford Roadster. An extraordinary bargain at $140

No. 298—A 1917 Ford Touring Car, with 1922 markers, good buying at $200

No. 299—A 1921 Ford Touring, with starter, is very special car in every way, at $425

No. 302—1918 Ford Touring, some good tires on this car, has 1922 markers. To be sold this week as it is, at $160

No. 304—A splendid 1920 Chevrolet Touring Car, good tires, has 1922 markers, at only $300

No. 306—A Ford Touring Car, with markers. A real buy at $100

No. 311—Ford Sedan, complete with starter and license, spare tire, a late model, at $575

No. 312—Chevrolet Touring, late model, at $250

No. 313—Ford Touring Car. See this at only $225

This is a partial List of Cars actually in stock.

If you do not see in this list just what you want, come in and let us know.

Free instructions on how to take care of your car.

Clear title guaranteed. Terms to responsible parties, if necessary, over a period of twelve months.

Every Car guaranteed as represented. Our plan is your safeguard.

DUFFUS MOTOR SALES
Cor. Water and Charlotte Streets
Phones—Office & Sales, 1760
Branches in Norwood and Millbrook.

The Security Life

Insurance Company of Canada.

ALL GUARANTEED POLICIES.

Every Feature of Every Policy a Definite Guarantee.

The Young Peoples' Savings Bonds in denominations of $100.00 Each are unique and attractive.

Agents Wanted—apply at Branch Office—

392 WATER STREET

H. P. LINDSAY

All Kinds of Insurance and Real Estate Sold.

FOR SALE

5-Roomed Brick Cottage, 5 acres of land, fruit trees; good stable; to rent, reasonable.

6-Roomed All-Modern Brick House, mantel, garage, double lot. Rent moderate.

6-Roomed Clapboard House, extra lot, $1,700. Easy terms.

5-Roomed Brick Cottage, modern, central. $2,700.

100 acres good land, good buildings. Close to city. $6,500. Easy terms.

100 acres of good land, 12 acres of bush, balance under cultivation. Good biuldings. Well watered. $5,500.

25 acres good land, one mile from city. $2,300. No. 1 market garden.

United British Motor Union Fire Accident Insurance.

CHAMBERS & CO.
354 WATER STREET
Phone 1719J. Residence 1594W

SAVE COAL!

Stop the cold draughts from your Doors and Windows by using

Chamberlain Weatherstrip

They Conserve the Heat and Save your Fuel. Put on in a few minutes.

J. H. VANCE
'Phone 1292—773 Aylmer Street
t-t-s-145

BUILDING MATERIAL AT Reasonable Prices

We keep in stock the following Builders' Supplies:

Cement	Lime
Hard Hall Plaster	Plasterers' Hair
White Rock Finish	Mortar Colour
Plaster Paris	Gypsum Wall Board
Fire Brick	Hard and Soft Coal
Fire Clay	Wood

THOS. A. REHILL
210 Wolfe Street (near C.P.R. Stn.)
'Phones—Office 245, Residence 685W

REMOVED

Our new and second-hand business from 283 George Street to 213 Charlotte Street, corner Louis Street.

Special—Cook Stoves and Heaters at bargain prices.

Big stock of new and second-hand Furniture, Clothing and Footwear at cut prices.

A. CHERNEY,
213 Charlotte Street.

PERSONAL

MATRIMONIAL AND FRIENDship Photo Magazines, 30c; no stamps. Send privately sealed Box 5, Isherwood, Ont. s-t-f-1980.

LADIES ONLY — OUR BOOKLET 'Ladies' Friend, mailed gratis, on application. Paris Specialty Company, Department 19, Montreal. 6d2 9 16 23 30 6 6w

KNOW YOUR LIFE — LATEST scientific method. Develop your powers. Send birth date; 25c in stamps. Satisfaction guaranteed. Walter Winston Kenilworth, 88 Blvd, Courcelles, Paris, France. 8d4 11 18 25 2 9 16 23

CAPITAL ALES, LAGER, BEER and STOUT
SANITARIS
Dry Ginger Ale, Belfast Ginger Ale, All of the Above very Finest Quality—Guaranteed.
A. EX. ELLIOTT, Agent
Orders will be delivered in Cases by Phoning Reid's Express. Phone 113

Going to Build ?

I will be pleased to furnish estimates of Houses, Bungalows, Summer Cottages, Garages, Alterations, Repairs, etc.

A. B. CUNNINGHAM
331 Reid St. Phone 1261w

COTTON BAGS FOR SALE.
Suitable for converting into dish cloths, towels and other purposes too numerous to mention. We have only a small quantity, so come early if you wish to secure any.
A. LOW & CO.,
264 Simcoe Street.
Phone 697. Nights and Holidays 1027

Edwin Elcome TAXIDERMIST
692 HARVEY STREET
PETERBOROUGH, ONT.
Heads, Birds, Fish, Etc.,
Mounted Artistically and Permanently.
MOOSE, CARIBOU & DEER HEADS OUR SPECIALITY

CHINA PAINTING
Mrs. Langley McCarthy Teaches Biscoff's New and Beautiful Work in CHINA PAINTING

FOR SALE

Good Brick House, containing 7 rooms, all improvements, hot water heating, rents for $40.00 per month; good location; is offered for sale at a reduced price $3850

One of the best Apartment Houses in the city, modern in every way, situated in a good locality; owner would sell or exchange for a good farm. Price $9000

Medium Size Brick House; partly modern; situated in the East End. Price $2600

For Sale or To Rent, 20 acres of Garden Land, with comfortable Farm House and Bank Barn, situated about 2½ miles from the city; possession on January 1, 1923.

For particulars and inspection of the above properties, apply

J. T. O'CONNELL & CO.
136 Hunter Street West.
Phones: Office 376; Residence 1359.

Telephone 790 When You Want Your
Piano or Organ Tuned
Player Pianos a Specialty
All Work Guaranteed
W. H. CUNNINGHAM
560 Weller Street.

DAVIS-THOMPSON COMPANY, LIMITED
Insurance and General Agency
433 GEORGE ST. PHONE 40

5½% Interest

paid by this institution on its Debentures which are issued for a term of 5 years, in sums of $100 and upwards.

4%

(Half-yearly) paid on deposits. One Dollar opens an account.

TORONTO SAVINGS & LOAN CO.
435-437 George Street, Peterboro

MAIL EDITION

The Evening Examiner

"The store that is too small to advertise is too small to produce a living for a healthy man or woman."

PRICE THREE CENTS — PETERBOROUGH, SATURDAY, DECEMBER 16, 1922 — PRICE THREE CENTS

PRES. POINCARE SAYS SITUATION SEEMS TO BE GETTING BETTER

Lausanne and London Negotiations Have Improved Relations of England and France.

POLICY FOLLOWED.

PARIS, Dec. 16. — (Canadian Press.)—In reinforcing his declaration that the situation seemed to him to have changed for the better, Premier Poincare said the relations of France with Great Britain had improved, the negotiations at Lausanne were proceeding well, and the reparations conference in London had merely adjourned to be resumed in a favorable atmosphere.

"We can regard the outlook with optimism," continued the Premier, "but should the Lausanne conference fail then France will do the impossible to prevent war again breaking out in the Far East .I am sure, however, that a satisfactory settlement will be found."

The London conference, declared M. Poincare, instead of being a failure, "was successful, because it was called only to prepare the way for a plenary conference, whether that should be held in Brussels or not, and that has been done. The negotiations were not interrupted. As a matter of fact they are going to be resumed on January 2."

"Our conversations in London," the Premier went on, "were conducted in the purest and sanest atmosphere of confidence. Everyone in London seemed imbued with the idea of keeping our alliance high above questions of detail and procedure. I have no reproaches to make to anyone, whoever he may be, and I cannot interfere with the interior policy of any other country, but I can tell you that the old calumnies and accusations of imperialism and militarism against France, which we have been accustomed to hear from the other side of the Channel, find no echo in the present English government."

Premier Poincare said he had followed strictly the announcement of his policy made in the Chamber on November 13. "On no point, whatsoever have I had to make any modification," he declared.

Reverting to the Lausanne meeting, the Premier said France was in accord with Great Britain and Italy and was supported by the United States on all the essentials, notably the freedom of the Straits, the maintenance of the capitulations and the protection of nationalities.

"Of course," he added, "agreements with the soviets have not been realized, but that does not interest me. I am, however, interested in an entente with England and Italy,and this has been accomplished."

NEWS COBOURG AND DISTRICT

Aged 84, Travels Alone to Attend Brother's Funeral—Haldimand Man's Cider Cost Him $200.

COBOURG, December 16. (Special.) — On Thursday, B. Irish, of Orillia, a man of 84 years arrived here to attend the funeral of his brother, the late W. R. Irish, who passed away on Sunday at the age of 82 years. The old gentleman made the trip alone. The late W. R. Irish is survived by his widow, before her marriage Eliza Timlin, and by three sons, Sandford, of Winnipeg, Fred of Cobourg, and Vance of Penetang, Mrs. David Taylor of Centreton is a sister, and Mr. Lewis Irish of Rochester, a brother. Mr. Irish was born near Centreton, and spent almost his entire life in Haldimand, and Hamilton townships.

Receives a Call.

Rev. H. A. Carson, pastor of the Cobourg and Coldsprings Congregational churches, has received an invitation to the Congregational churches at Rock Island, Quebec, and Holland, Vermont. This is an international charge. Mr. Carson has not yet decided whether he will acept or not.

Costly Cider.

R. I. Chapple of Haldimand township, was fined $200 or three months in jail in the police court here on a charge of having liquor in a place other than his own private dwelling A barrel of cider belonging to Mr. Chaffle was found by License Inspector Goodrich, it is stated, at the home of a neighbor, which tested over the legal percentage of proof spirits.

$150 For Hospital.

Hamilton township has made a grant of $150 to the Cobourg general hospital.

Ernest and Alfred Edgell are entered in the 15 mile bloor-Bathurst marathon to be run in Toronto today. Ernest finished 7th in the Marathon last year.

Seventy per cent of the automobiles built since 1912 have been sold for less than $1000.

$2,000

LIFE INSURANCE WITHOUT MEDICAL EXAMINATION

FROM AGES

18 TO 45

NO EXTRA PREMIUM CHARGED

This is the same contract in every respect, with the same profits, the same liberal guarantees and benefits, as with medical examination. Send for folder.

The Total and Permanent DISABILITY BENEFIT

Provides that if the injured is totally and permanently disabled

1. All premiums are cancelled.
2. A monthly income is paid the insured.
3. Profits are paid in the regular way if on "with profits" plan.
4. Loan and surrender values are not affected.
5. The full sum insured is payable at maturity.

The New

DOUBLE INDEMNITY ACCIDENT BENEFIT

Pays double the face value of the Policy

A Guaranteed Monthly Income For Life

may be secured by means of an Income Policy which provides for a monthly income for a definite term of years or for life.

Full information sent upon request.

CONFEDERATION LIFE ASSOCIATION

WM. BOULTON.
Divisional Manager, Central Ontario Division, Peterborough.

S. TAYLOR.
District Manager, Peterborough.

4d-s-4d-f-152

Do as Mr. Gard

Mr. Anson A. Gard, the well known Littérateur of Ottawa, called the Wandering Yankee, says in an unsolicited testimonial for ZUTOO Tablets:

"Zutoo Tablets stop my headaches so completely that I do not mind having them any more."

No need for any one to suffer from headache if they do as Mr. Gard does

and take Zutoo

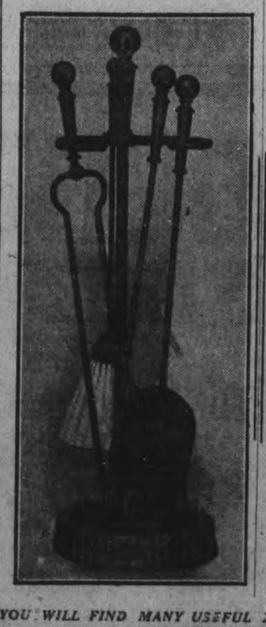

FIRE PLACE FURNITURE

A Suitable Gift for the Home.

FIRE SETS

Containing Fire Shovel, Tongs, Poker and Brush. Complete with Stand. In finishes of dead black, bright brass and flemish. Priced at **$7.50, $8.00, $11.50, $13.75** and **$20.00.**

COAL HODS & COAL BOXES

In bright brass and hammered old brass.

Coal Hods at **$11.00** and **$13.75.**

Coal Boxes, **$20.00.**

SPARK GUARDS

Absolutely spark - proof. Rests on hearth without fender or hooks; 24, 30, 31 and 36 inches in width by 30 and 31 inches high. Priced at **$2.75, $3.00, $4.50** and **$12.50.**

PORTABLE FIRE BASKETS

In several designs. All dead black finish. Prices ranging at **$7.50, $8.00, $9.50 and $10.50 each**

YOU WILL FIND MANY USEFUL XMAS GIFTS AT THIS STORE WE INVITE YOUR INSPECTION.

PETERBORO HARDWARE CO.

LIMITED

U. S. INFLUENCE TO BE EXERTED TO AID EUROPE

Help Toward Solution of the Reparations Problems —No Definite Announcements Have Been Made.

NO LOAN PLANNED.

WASHINGTON, Dec. 15.—(Canadian Press).—Administration officials believe that the American influence can be employed to help towards a solution of the German reparations problem. That feeling was voiced authoritatively yesterday at the White House.

It was added, however, that no announcement now was possible or even imminent. Things that may be occurring behind the scenes, it was said, "cannot be exhibited on the stage," at this time without prejudice here or abroad to the very cause the Washington Government hopes to serve.

Such was the brief glimpse of official purpose made available at the close of a day filled with speculation as to what move the Washington Government might be contemplating towards averting the threatened Anglo-French break over Germany's capacity to pay reparations.

It was indicated authoritatively at the State Department late in the day that the plan for a loan to Germany had not come up in either an official or informal way. Comment with respect to the plan was refused beyond that intimation.

It was said officially at the State Department, however, that the attitude of the United States as to concellaton of war debts had undergone no change. In any event it was indicated on every side that there was no reason to anticipate any early action in Washington, the inference being that there was much informal discussion between Washington and European statesman to be expected before a definite project could take shape.

SAFE FAT REDUCTION

Reduce, reduce, reduce, is the slogan of all fat people. Get thin, be slim, is the cry of fashion and society. And the overfat wring their hands in mortification and helpfulness; revolsing at nauseating drugs, afraid of violent exercise, dreading the unwelcome and unsatisfying diet, until they hit upon the harmless Marmola Prescription, and learn through it that they may safely reduce steadily and easily without one change in their mode of life, but harmlessly, secretly and quickly reaching their ideal of figure with a smoother skin, better appetite and health than they have ever known. And now comes Marmola Prescription Tablets from the same famously harmless formula as the Marmola Prescription. It behooves you to learn the satisfactory, beneficial effects of this great, safe, fat reducer by giving to your druggist one dollar for a case, or sending a like amount to the Marmola Company, 4612 Woodward Avenue, Detroit, Mich., with a request that they mail to you a case of Marmola Prescription Tablets.

CANADIAN BOY HONOURED.

CAMBRIDGE, Mass., December 16 (Canadian Press). — Charles H. Waterfall, of Vancouver, B.C., third year student of social ethics in the Harvard Graduate School of Arts and Sciences, has been awarded the Soth-End House Fellowship for the promotion of the study of social problems.

The fellowship is granted on condition that the holder shall reside at the South-End House in Boston, a social settlement centre and pursue the study and research of social problems at Harvard.

Waterfall is a graduate of the Oregon State Agricultural College.

Trade Treaty With France Signed as Fair Agreement

Trade Barriers Will Be Lowered Without Sacrificing Any Important Interests of Either Country — Treaty May Be Terminated By Either Country on Six Months' Notice.

PARIS, Dec. 16. — (Canadian Press.)—Several weeks devoted to a painstaking review of the tariff schedules of Canada and France by Hon. W. S. Fielding, Canadian Minister of Trade and Commerce, Hon. Ernest Lapointe, Canadian Minister of Marine and Fisheries, and Lucien Dior, French Minister of Commerce, ended yesterday with the signing of a new commercial agreement, with a joint statement from the negotiators declared to be "a fair arrangement."

The object which the representatives of Canada and France had in view throughout the negotiations was to break down the trade barriers between the two countries as far as possible without unduly, sacrificing any important interest. The representatives of both countries declared last night they were confident that this had been successfully accomplished.

One of the most important provisions of the agreement puts Canada upon the same footing as the United States in respect to articles affected by the agreement of 1921 between the United States and France. This had placed Canadian industries at a disadvantage in competing for business in the French market. Under the pact signed yesterday, Canaad is placed on an even footing with the United States in regard to the export of 326 articles upon which the Dominion was previously handicapped. In addition 128 Canadian articles are accorded the French minimum tariff. In return, French exports will be admitterday, Canada is placed on an even tariff.

A total of nearly five hundred items were revised in the agreement. It was decided to keep the details secret for the time being in order to arrange for simultaneous publication in the two interested countries. The schedules will be made public upon a date to be agreed upon by the interested parties.

The convention is of indefinite durataion, being terminable upon six months' notice by either country.

WHAT DENMARK HAS DONE CANADA MUST AND CAN MEASURE UP TO

Canadian Farmers Lack Not the Possibilities For Increasing Their Export Bacon Trade to British Isles, Declares Editor W. H. Porter of the Farmers' Advocate.

TIMELY ADDRESS TO EDUCATIONAL CLASS.

"What the Dane has done the Canadian farmer can accomplish." This was the comforting assurance to the farmers' educational course at the Canadian Packing Co.'s local factory, yesterday afternoon, uttered by W. H. Porter, editor of the Farmers' Advocate, London, Ont., in an intensely interest-holding address on his trip to Denmark and the British Isles last summer. While overseas Mr. Porter thoroughly investigated the British market for bacon, which must be of high-grade Wiltshire brand, and also looked into the Wiltshire hog sides producing industry so successfully engaged in by the Danes, who today find a preference in Great Britain for their bacon to that exported by Canada. The bacon trade in the British Isles represents an annual consumption of 700,000,000 pounds annually, and he warned the class that if Canada is to successfully compete with Denmark and Ireland for that trade her farmers must measure up to the farmers of those countries in the quality of hogs bred.

From observation in Britain Mr. Porter gathered that British dealers do not care whether the bacon products they import are Dutch, Irish or Canadian so long as they are of the Wiltshire quality the consumers demand, and the sides of that long conformation which permits of selling profitably. The shoulder of a Wiltshire is sold by the Britisher at a loss, Mr. Porter added, and it is out of the side he makes his money. The possibilities for meeting this British demand for Wiltshires are here in Canada, the speaker declared; all that is needed is the real spirit and thorough otganization of hogs, for Canadians cannot

(Continued on page 5.)

NORWOOD RINK AGAIN OPENED

Norwood Hockey Club Elect Officers and Decide to Enter Trent Valley League—Norwood News.

NORWOOD, Dec. 16.—The Norwood Rink was opened for skating for the first time this season on Thursday evening. A large number of the young folks took advantage of the occasion and enjoyed a good night's pleasure.

Hockey News.

The Norwood Hockey Club has been re-organized, and it was decided to enter a team in the Trent Valley League.

The following officers were elected: Pres., J. R. McKelvie; Vice-Pres., Ed. Doherty; Sec.-Treas., W. L. St. Clair; Committee — O. Edwards, R. Whalen, M. H. Minore, Nelson Wellman; Manager, Thos. Ridyard.

An open meeting of the club will be held on Monday next, Dec. 18th, at 8.30 p.m., in King's Hotel.

Ollie Edwards and Thos. Ridyard were appointed delegates to Marmora re formation of the Trent Valley League.

Enters Contest.

Among the children who are competing in the Toronto Star contest for the honor of being painted for the Queen, the photo of little Miss Phyllis Gertrude Cutcliffe, daughter of Mr. and Mrs. D. B. Cutcliffe, has been entered.

Special Service.

Preparatory service was held in the Presbyterian Church last evening. The Sacrament of the Lord's Supper will be observed to-morrow morning.

Personal News.

Mr. Lorne Becket, who has been working with Mr. John Baskin at Highland Creek, has arrived home.

Mr. and Mrs. Adam Patterson and family, of Dummer, Sask., are the guests of the former's mother, Mrs. John Patterson, Queen Street.

Mr. John Baskin, who has been doing contract work on the Provincial highway at Highland Creek, has finished the job and returned home to Norwood.

Mrs. George Patterson, of Dummer, Sask., is the guest of Mrs. Richard Jones, Alma Street, Norwood.

Mr. Ed. Ranton, of Labrador, was a recent guest of his sister, Mrs. Wm. Portway.

Mrs. Oscar Hicks, who has been visiting friends in Norwood and Smith's Falls, returned to her home in Toronto on Friday.

Mr. Robt. Crowe and Mrs. Arthur Nixon were in Peterborough on Friday, attending the funeral of their cousin, the late Mrs. George Grant, who died on Sunday last from injuries received when the automobile in which she was riding was struck by a G.T.R. engine.

Mr. John McKay is visiting in Otonabee, the guest of his son, Mr. H. McKay.

Mrs. John Baskin spent Friday at Myrtle, the guest of her daughter, Mrs. Horace Calder.

Miss Mildred Long has returned home from a visit with her sister, Mrs. Lancaster, of Birdsall.

Miss In. McConnell was successfully operated on for throat trouble at Nicholls Hosnital, Peterborough, during the week.

SHIP HAS DOUBLE SET.

Safety of the 4100 passengers and 1000 members of its crew depend on the double transmitting set on the trans-Atlantic liner Majestic. The continuous wave set has a range of 2000 miles, while the spark set can reach out 800 miles.

Jewelery

"A Gift That Satisfies"

You can advantageously buy Moderate-priced Gifts here. A High Standard of Quality and Design is always maintained, and your patronage valued, regardless of the amount of expenditure.

SUGGESTIONS

Dainty Wrist Watches for Women ..... $15.00-$50.00
Pearl Necklets for Women ..... $5.00-$50.00
Men's Thin Model Watches ..... $15.00-$50.00
Clocks for the Mantel ..... $10.00-$75.00
Silver Sandwich Trays, Bread Trays, Flower Baskets, and Tea Services ..... $5.00-$75.00

Special

BOY'S GOLD - FILLED WATCH $12.50
BOY'S NICKEL WATCH $10.00

V. J. TULLY
170 Charlotte Street

LIGHT TENDER IS BELIEVED TO HAVE PERISHED

Was Last Seen in a Boat About a Mile From Griffith's Island Wednesday Night.

NOT SEEN SINCE.

OWEN SOUND, Dec. 16.—(Canadian Press).—Geo. Bennett, light tender at Griffiths Islands about twenty miles from Owen Sound, is believed to have perished on Wednesday night in the heavy blow and excessive cold. He was last seen on Wednesday afternoon about a mile from the island, and when he did not return to the light that night, it was thought that he had gone to the mainland. No word was received from him on Thursday and yesterday inquiries along the shore showed that he had not been seen. The wind during Wednesday and Wednesday night would have driven him into Owen Sound Bay if his engine had stalled, providing the boat continued to ride the heavy seas. It is feared that the boat swamped and sank, with its occupant.

CLAIMS UNFOUNDED.

MONTREAL, December 16 (Canadian Press). — Disclaiming the statement made in a resolution of protest adopted at a meeting on Thursday night of the Jewish Community Council against the proposed change in the panelling of Montreal school taxes, which protest was telegraphed to Premier Taschereau, a telegram was yesterday sent to the Premier by Michael Hirsch and Maxwell Goldstein, K.C., members of the authorised Jewish committee which has been conferring with the Quebec Government, which states that the Jewish Community Council claims to represent all Jewish religious, philanthropic, social, and other bodies, are unfounded.

TO TAKE ACTION.

MONTREAL, December 16 (Canadian Press). — Following complaints voiced at the annual meeting of the Canadian Cavalry Association, recently held here, headquarters of the Canadian Militia has issued instructions indicating that drastic measures are to be taken regarding the illegal use of uniforms by men employed in civil occupations.

Proceedings will be instituted under section 124 of the Militia Act, which provides a fine of $20.00 for each offence, and also provides that other action may be taken.

POOR PREPARATION CAUSED THE LONDON CONFERENCE TO FAIL

Mussolini Says He Will Not Attend Meeting in Paris Unless Better Preparation is Made.

ITALIAN SCHEME.

ROME, December 16. Canadian Press. — At a Cabinet meeting yesterday afternoon, a few hours after his return from the London Premiers' Conference, Premier Mussolini reported that the conference had been unsatisfactory on account of inadequate preparation. He declared that he would not not attend the discussions when they were resumed at Paris unless there was suitable diplomatic preparation beforehand. He declared further there must be no more going back on decisions, as was done after the failure. The date of this was one which in his opinion must eventually be followed.

The plan which Premier Mussolini presented at the London Conference was published here yesterday and it contains nothing about the United States. It declares however that not even the wealthy countries on both sides of the Atlantic will be able to escape the grave effects of the continuance of the unsatisfactory post-war conditions of the past four years. It maintains that it will be utterly inquitious to ruin Italy, France and Belgium for the sake of restoring Germany, and that in dealing with the reparations problem the Inter-Allied indebtedness cannot be left aside.

The following are the principal points of the memorandum: No partial settlement is admissible. Italy cannot renounce any portion of her reparations unless an equitable settlement of the Inter-allied debt question enables the Allies to renounce a corresponding portion of their reparations in favor of Germany.

The plan points out that England is in a position to effect such a set-

(Continued on page 5.)

Kaiser William Had His Coffin Picked

NEW YORK, Dec. 16.—(Canadian Press).—An emergency coffin for former Emperor William of Germany, was found yesterday in a musty closet aboard his old flagship, the Bremen, now the Constantinople.

The Ex-kaiser made most of his long voyages—to the German African Provinces and other ports of the world,—aboard the Bremen. The coffin always accompanied him.

Lying in a handsome steel overall, the coffin has the Imperial insignia on the sides and lid in bas relief on enamelled iron crosses. The interior is lined with satin, once white, now spotted with grease.

And, underneath the satin—an elaborate set of box springs—which would have ensured an easy ride had death overtaken him en-voyage.

HUTTERITES COMING.

WINNIPEG, December 16 (Canadian Press). — Lands formerly held by the Mennonites in the Plum Coulse District, will shortly be occupied by a colony of Hutterites from North Dakota, according to information obtained from Government officials here yesterday.

The Hutterites, who are against military service, were opposed when they tried to enter Canada during the war years, but it was pointed out to-day by Provincial Government officials that the question of ists is exclusively the right of the ists is exclsively the right of the Federal Government.

FIRST ZERO THIS MORNING

This (Saturday) morning the thermometer was down to 4 degrees below zero. This is the first zero weather of the present season.—W. P.

You can use sweet milk, sour milk, buttermilk or water with

EGG-O Baking Powder

ORDER FROM YOUR NEIGHBORHOOD GROCER

45

Christmas Flowers

They Are a Welcome Gift

NOTHING expresses so beautifully the thoughtful remembrance so fondly brought to mind on this special day. Let your Christmas message be worded in flowers.

So as to make our Christmas Eve deliveries certain, we suggest that you place your order immediately.

ROSES, all colors, from $3 to $6 dozen.
CARNATIONS, No. 1, choice, including green, $3.00 dozen.
CALENDULAS, $1.00 and $2.00 dozen.
NARCISSUS, $1.50 and $2.00 dozen.
MIGNONETTES, $1.00 dozen.
(Choice assorted boxes arranged.)

Peterboro Floral Co.
347 George St. Phone 1395

The Evening Examiner

PHONES — Editorial, 1601. Business Office, 1600. Private Branch Exchange to all Departments.

The Examiner is a member of the Audit Bureau of Circulation.

The Daily Examiner, published every lawful evening. The Peterborough Examiner, Limited. Office, 419 George Street.

The Weekly Examiner, published Thursday morning.

The Subscription Price of The Daily Examiner is $6.00 per year, delivered in city; out of town subscribers, by mail, $4.80 per year; that of The Weekly Examiner is $1.50.

U. S. REPRESENTATIVES.

Special U. S. Representatives — W. H. Stockwell, 629 People's Gas Building, Chicago, Ill.

New York—Charles F. Miller, 225 Fifth Avenue.

Advertising Rates on application.

R. M. GLOVER, Managing Director.

SATURDAY, DECEMBER 16, 1922.

PROTECT YOUR VOTE.

Citizens of Peterborough who find their names are not on the voters' lists and who know that they are qualified to vote, should not fail to take advantage of the opportunity that is offered by the fact that Judge Huycke is to hold a Court of Revision to hear and determine complaints of errors and omissions in the voters' list on Tuesday next, December 19th, at 10.30 a.m.

Ratepayers should consult the lists and make sure that their names appear.

If they find, however, that there has been an omission, it is their duty to see that they present themselves at the Judge's chambers in the Court House on Tuesday.

The matter is of much importance, not only in connection with the municipal elections, but also because of the fact that the present municipal list will likely be used as the basis for the voters' list in the Provincial elections next year.

The citizen who does not even take the trouble to ascertain whether or not he has a vote is not much of an asset to the community.

And the man who has a vote and does not use it is scarcely more valuable.

We have unfortunately too many of both classes in Peterborough.

A MORRISON VICTORY.

The United Farmers' convention has been a triumph for Secretary J. J. Morrison, whose opposition to the Drury broadening out policy has been enthusiastically endorsed by the vast majority of the delegates.

The U.F.O. has decided to adhere to its original programme.

In other words, no change is to be made in the form of the organization for political purposes, the autonomy of the constituencies is to be preserved, and Premier Drury's plan of a Progressive political party taking in everybody who endorses the Farmers' policies is killed so far as the U.F.O. is concerned.

The class aspect of the movement is to be maintained in its entirely, although the various constituency organizations may, if they see fit, "broaden out" to their hearts' content.

The Morrison doctrine has prevailed, and the result is a tribute to the influence held over the United Farmers by the secretary of the movement.

What the result will be remains to be seen.

Mr. Drury declares that if the policies favored by the Farmers' organization are to succeed support must be drawn from all like-minded elements of the population.

The U.F.O. operating on a class basis cannot hope to win through.

In fact Mr. Drury points out that it is doubtful whether his Government could be returned to power if every farmer in the Province cast his vote for the present administration.

The door, however, has been slammed in the face of all non-farmers who approve of the U.F.O. policy.

If they want to trail after this Agrarian parade without any membership or standing therein, they can, of course, vote for Farmer candidates, but that is the only privilege they will be accorded.

THE MUNICIPAL SITUATION.

To some extent interest in the coming municipal elections is being aroused, but there are as yet no signs of that general concern that the best possible candidates should be brought out and elected that will be necessary if Peterborough is to have something like the civic government it requires.

The apathy of the public towards the whole question is a discouraging aspect of the situation.

Although the men who will be elected on New Year's Day will have the spending of thousands of dollars of the people's money, the ratepayers seem utterly indifferent as to the question of candidates.

There is not as much discussion over the municipal elections as there is over half a dozen little local affairs of passing importance.

Yet two weeks from Monday Peterborough will have to elect a Mayor, five members of the Council, a similar number of members of the School Board, and a member of the Utilities Commission.

The Mayor and Council will have many problems to deal with, the Board of Education has to decide upon a programme of building acticity that will result in the expenditure of several hundred thousand dollars, and the utilities Commission is in charge of the most important department of light and water.

There should be no place in any of these bodies for weaklings; yet the indifference of the people make it possible for weaklings to be elected and re-elected, and makes it inevitable that good men should hesitate to offer their services to a community that apparently does not care who rules over it.

PROHIBITION AS AN ISSUE.

The Liberal members of the Legislature adhere to the opinion that prohibition cannot possibly be made a paramount issue at the next Provincial election.

The position of the Liberals is, in brief, that the people of the Province have given their verdict on this question, and until that decision has been reversed, the Government can have no other option than to see that the law is enforced.

With the logic of that attitude there can be no quarrel.

At the same time it must be remembered that politics may not always be logical and it is difficult to see how the prohibition question can fail to be more or less of an issue in the next appeal to the people.

For one thing the Government seems determined, that the Ontario Temperance Act shall be an issue if the warnings uttered by Hon. W. E. Raney are any guide — and there is no reason to doubt that the Attorney-General was speaking from the book when he made his statement.

And there is Hon. G. H. Ferguson with his so far carefully concealed policy that is to please both the wets and the drys. It is impossible to suppose that a general election can be fought without something from him on the subject of temperance legislation.

Prohibition may not be the issue, but it is assured that it will be an issue in the coming campaign, and none of the parties will be able to remain altogether aloof from the question.

EDITORIAL NOTES AND COMMENT.

If you still have some Christmas shopping to do attend to it the first of next week. And carry your small parcels home.

Peterborough merchants whose window dressing has always occasioned favorable comment from visitors, have, it is generally agreed, surpassed themselves in connection with the Christmas trade.

The United Farmers cheered Premier Drury, but it will be noticed their votes were registered for Morrison's "no broadening out" policy.

Toronto Board of Control has decided to spend $527,000 in securing additional park lands. The lesson for Peterborough should be plain. The chance to secure a valuable park site for $3,000 should not be neglected.

Those cities which have municipal elections recently found an increase in voters of from 20 to 30 per cent. over those when the elections were held on New Year's Day. The idea will spread.—Kingston Standard.

So far there has been no need of traffic officers to direct the candidates for municipal honors. The majority of them evidently believe in tranquillity.

Turkey has proposed to give guarantees for the safety of minorities. The trouble is that Turkish guarantees in the past have been little more than scraps of paper.

It is difficult to imagine, however, how the disturbers hope to gain anything for the people they are supposed to represent by the tactics they have adopted.

It takes the London police to deal with "Red flaggers." The bobbies have their way without bloodshed too, it might be noticed.

It Pays To Advertise

Pasteurization Protects Your Milk Supply

Pasteurized milk is the only milk that can be produced in large quantities that is absolutely safe, because pasteurization excludes the element of chance.

YOUR BABIES

How much is your baby's health worth to you? Is it worth a little care in selecting the proper milk? The highest authorities everywhere recommend pasteurized milk. Our milk is the product of the best farms, protected by the most up-to-date equipment and methods possible. If you are not using our pasteurized milk you may not know how *good* milk really is.

ORDER AN EXTRA QUART FOR YOUR CHRISTMAS COOKING.

Peterboro Milk Products, Ltd.

Our Milk is Clarified and Pasteurized. Clarified is Clean—Pasteurized is Pure. Our Milk is Clean, Pure and Safe.

377 Aylmer St., Peterborough, Ont. Phones 1900 and 1901

See our Special

$15.00

Wrist Watch

Best Value in the City

Schneider Bros.

"The Store with the Christmas Spirit"

WISE AND OTHERWISE

The smaller the man, the more pompously he can say: "Quite so."

* * * * *

The lost chord of the concert of nations appears to be accord.

* * * * *

Even so, the straits over there cause less trouble than the crooks.

* * * * *

There are many $10,000-a-year men, but few of them get over $3,000.

* * * * *

Another "better speech' 'week. Ain't we done enough of that sort of stuff?

* * * * *

Still, Solomon in all his glory probably didn't seem quite as majestic as a traffic cop.

* * * * *

A perennial smile indicates that Nature has equipped her with a

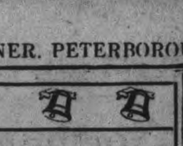

sweet disposition or a good set of teeth.

* * * * *

Who are thes Scots who are demanding independence? We never knew a Scotchman without it.

* * * * *

The prophet who said the moon shall not smite you by night wasn't speaking of moonshine.

* * * * *

Another fault of the House of Representatives is that it represents so many conflicting ideas.

* * * * *

It becomes painfully evident that it takes more than a clause in a peace treaty to make a boundary line.

* * * * *

"This place looks inviting," said Jonah, at the sign of the Whale's Mouth; "I'll just drop in for lunch."

* * * * *

The difference between a republic and a monarchy is that in a monarchy the Government is afraid to go too far.

* * * * *

"What," asks a writer, "is so domestic as the clock?" Well, there's the safety pin.

* * * * *

It is only a question of time until every great man will sell a magazine article telling how he reduced fat.

* * * * *

"Drink-more-coffee Week" will be all right, but we register objection to drink more weak coffee.

* * * * *

Another nice thing about a phonograph is that it can't see your pleased expression and come back with an encore.

* * * * *

Correct this sentence: "Every day and in every way," the stout dame cried happily, "I am getting fatter and fatter."

* * * * *

A good amateur mechanic is one who can take his jitney apart and find room for all the accesories when he reassembles it.

DUPLICATE MEDAL MADE THIS WAR HERO HAPPY

SARANAC LAKE, N. Y., Dec. 16.—(United Press)—A gold medal presented by Congress to Lester G. Hock for heroic services during the Civil War was lost when fire destroyed his farm home a few weeks ago. The medal was the chief treasure of the veteran and he was inconsolable until friends who had taken the matter up with the War Department received word that the Adirondack hero would be given a duplicate of his cherished decoration.

GETS A MANDATE.

PARIS, Dec. 16.— (Special.) — Poincare gets a mandate to continue reparations parleys, despite effort to oust him.

IRISH DETECTIVES DEFYING DETECTION

Criminal Investigation Department Replacing Metropolitan Detective.

DUBLIN, Dec. 16.—(Associated Press).—The Criminal Investigation Department, established by the Irish Government, has largely replaced the old detective department of the Dublin Metropolitan police.

It has its headquarters in Oriel House, and its task is the rounding up of the ordinary criminals, bank robbers and burglars, who have taken advantage of the prevailing troubled times to prey on the citizens. The new force has the advantage, over the old, that its members have none of the traditional and easily recognizable appearance of the ordinary police detective in Dublin. They are mostly young men, very like the average young man in dress and build, and their operations are increasingly effective. They recently made 56 arrests in one week; have recovered much property, and have been congratulated on their efficiency by the Recorder of Dublin.

HEART PALPITATED And Was Short of Breath

Through one cause or another a large majority of people are troubled, more or less, with some form of heart trouble.

Many people may be unaware of having anything wrong with their heart till some little excitement, over work or worry starts it to palpitate and throb, skip beats, beat fast for a time and then so slow as to seem almost to stop, then it causes great anxiety and alarm.

To all such sufferers

MILBURN'S HEART AND NERVE PILLS

will give prompt and permanent relief. Mrs. Alice Bishop, 15 Hawthorne Ave., Hamilton, Ont., writes: —"I take great pleasure in recommending Milburn's Heart and Nerve Pills to all persons troubled as I had been.

I suffered from palpitation of the heart and shortness of breath; my heart would skip beats, and in the night, at times, I would have to sit up to get my breath. I could not go up stairs without my heart fluttering, and my nerves were all unstrung, but since using your famous Pills I have felt like a different person."

Price 50c a box at all dealers or mailed direct on receipt of price by The T. Milburn Co., Limited, Toronto, Ont.

RUSSIA IS GETTING READY TO EXPORT HER GRAIN

Red Executive Report Foreign Capital Will Be Resorted To.

MOSCOW, Dec. 16.—(Associated Press).—Export of Russian grain by use of foreign capital was advocated in a report to the central executive committee of Soviets—workmen and peasants' parliament—at its last sitting in this city.

The linking up of the rural economy of Russia with foreign markets is looked upon by soviet officials as a means of bringing into the country foreign capital which would help in the re-establishment of both agriculture and industry.

This year's harvest of grain has yielded 47,000,000 tons, which is about 13,000,000 tons more than last year, and 20,000,000 tons less than the pre-war production. Allowing 7,000,000 tons for sowing purposes, 28,000,000 tons for the needs of the peasants and some 3,-00,000 tons for the needs of the town, there is a balance of over 8,-000,000 tons, the greater part of which, according to the report, could be used for export.

In pre-war times Russia exported yearly over 12,000,000 tons of grain, or 15 per cent. of her production. Since then the sewing area has diminished from 222,750,000 acres in 1918 to 135,000,000 acres in 1922, while the number of livestock has fallen materially.

FLAYS KU KLUX.

SULPHUR SPRINGS, Dec. 16.—(Special.)—Governor Allen Kansas, flays Ku Klux Klan. "Profiteers capitalizing, racial and religious prejudice, destroy societies foundations."

The RED HOUSE MYSTERY

by A. A. MILNE

© 1921 E P Dutton Company

(Continued From Our Last Issue)

The minutes went by slowly. To Antony, lying hidden in the undergrowth at the foot of his tree, a new problem was presenting itself. Suppose Cayley had to make more than one journey that night? He might come back to find them in the boat; one of them, indeed, in the water.

His eyes were fixed on the boat as he considered these things, and suddenly, as if materialized from nowhere, Cayley was standing by the boat. In his hand was a small brown bag.

Cayley put the bag in the bottom of the boat, stepped in, and using an oar as a punt-pole, pushed slowly off. Then, very silently, he rowed toward the middle of the pond. . . .

He had stopped. The oars rested on the water. He picked up the bag from between his feet, leant over the nose of the boat, and rested it lightly on the water for a moment. Then he let go. It sank slowly. He waited there, watching; afraid, perhaps, that it might rise again.

Antony begun to count . . .

And now Cayley was back at his starting-place. He tied up the boat, looked carefully round to see that he had left no traces behind him, and then turned to the water again. For a long time, as it seemed to the watchers, he stood there, very big, very silent, in the moonlight. At last he seemed satisfied. Whatever his secret was, he had hidden it; and so with a gentle sigh, as unmistakable to Antony as if he had heard it, Cayley turned away and vanished again as quietly as he had come.

Antony gave him three minutes, and stepped out from the trees. He waited there for Bill to join him.

"Six," whispered Bill.

Antony nodded.

"Good," smiled Antony. "Mine was the eighteenth—a little way past it. Better hang your coat over the sixth post, and then we shall see it more easily. I'll put mine on the eighteenth. Are you going to undress here or in the boat?"

"Some here, and some in the boat. You're quite sure that you wouldn't like to do the diving yourself?"

"Quite, thanks."

They had walked round to the other side of the pond. Coming to the sixth post of the fence, Bill took off his coat and put it in position, and then finished his undressing, while Antony went off to mark the eighteenth post. When they were ready, they got into the boat, Antony taking the oars.

"Now, Bill, tell me as soon as I'm in a line with your two marks."

He rowed slowly toward the middle of the pond.

"You're about there now," said Bill at last.

Antony stopped rowing and looked about him.

"Yes, that's pretty well right." He turned the boat's nose round until it was pointing to the pine-tree under which Bill had lain. "You see my tree and the other coat?"

"Yes," said Bill.

"Right. Now then, I'm going to row gently along this line until we're dead in between the two. Get it as exact as you can—for your own sake."

"Steady!" said Bill warningly. "Back a little . . . a little more . . . a little more forward again . . . Right."

Antony left the oars on the water and looked round. As far as he could tell, they were in an exact line with each pair of landmarks.

"Now then, Bill, in you go."

Bill pulled off his shirt and trousers, and stood up.

"You mustn't dive from the boat, old boy," said Antony hastily. "You'll shift its position. Slide in gently."

Bill slid in from the stern and swam slowly round to Antony.

"What's it like?" said Antony.

"Cold. Well, here's luck to it."

He gave a sudden kick, flashed for a moment in the water, and was gone. Antony steadied the boat, and took another look at his landmarks.

Bill came up behind him with a loud explosion.

"It's pretty muddy," he protested. "Weeds?"

"No, thank the Lord."

"Well, try again."

Bill gave another kick and disappeared. Again Antony coaxed the boat back into position, and again Bill popped up, this time in front of him.

"I feel that if I threw you a sardine," said Antony, with a smile, "you'd catch it in your mouth quite prettily."

"It's awfully easy to be funny from where you are. How much longer have I got to go on doing this?"

Antony looked at his watch.

"About three hours. We must get

IT SANK SLOWLY. HE WAITED.

back before daylight. But be quicker if you can, because it's rather cold for me sitting here."

Bill flicked a handful of water at him and disappeared again. He was under for almost a minute this time, and there was a grin on his face when it was visible again.

"I've got it, but it's devilish hard to get up. I'm not sure that it isn't too heavy for me."

"That's all right," said Antony. He brought out a ball of thick string from his pocket. "Get this through the handle if you can, and then we can both pull."

"Good man." He paddled to the side, took one end of the string and paddled back again. "Now then."

Two minutes later the bag was safely in the boat. Bill clambered in after it, and Antony rowed back.

"Well done, Watson," he said quietly, as they landed.

He fetched their two coats, and then waited, the bag in his hand, while Bill dried and dressed himself. As soon as the latter was ready, he took his arm and led him into the copse.

They sat down, and taking the bag between his knees, Antony pressed the catch and opened it.

"Clothes!" said Bill.

Antony pulled out the top garment and shook it out. It was a wet brown flannel coat.

"Do you recognize it?" he asked.

"Mark's brown flannel suit."

"The one he is advertised as having run away in?"

"Yes."

Antony put his hand in the breast-pocket and took out some letters. He considered them doubtfully for a moment.

"I suppose I'd better read them," he said. "I mean, just to see—" He looked inquiringly at Bill, who nodded. Antony turned on his torch and glanced at them. Bill waited anxiously.

"Yes. Mark . . . Hallo!"

"What is it?"

"The letter that Cayley was telling the Inspector about. From Robert. 'Mark, your loving brother is coming to see you—' Yes, I suppose I had better keep this. Well, that's his coat. Let's have out the rest of it." He took the remaining clothes from the bag and spread them out.

"They're all here," said Bill. "Shirt, tie, socks, underclothes, shoes—yes, all of them."

"All that he was wearing yesterday?"

"Yes."

"What do you make of it?"

Bill shook his head, and asked another question.

"Is it what you expected?"

Antony laughed suddenly.

"It's too absurd," he said. "I expected—well, you know what I expected. A body. A body in a suit of clothes. Well, perhaps it would be safer to hide them separately. The body here, and the clothes in the passage, where they would never betray themselves. And now he takes a great deal of trouble to hide the clothes here, and doesn't bother about the body at all." He shook his head. "I'm a bit lost for the moment, Bill, and that's the fact."

"Anything else there?"

Antony felt in the bag.

"Stones and—yes, there's something else." He took it out and held it up. "There we are, Bill."

It was the office key.

"By Jove, you were right."

Antony turned the bag gently upside down on the grass. A dozen large stones fell out—and something else. He flashed down his torch.

"Another key," he said.

He put the two keys in his pocket, and sat there for a ling time in silence, thinking. Bill was silent, too, not liking to interrupt his thoughts, but at last he said:

"Shall I put these things back?"

Antony looked up with a start.

"What? Oh, yes. No, I'll put them back. You give me a light, will you?"

Very slowly and carefully he put the clothes back in the bag, pausing as he took up each garment, in the certainty, as it seemed to Bill, that it had something to tell him if only he could read it. When the last of them was inside, he still waited there on his knees, thinking.

"That's the lot," said Bill.

Antony nodded at him.

"Yes, that's the lot," he said; "and that's the funny thing about it. You're sure it is the lot?"

"What do you mean?"

"Give me the torch a moment." He took it and flashed it over the ground between them. "Yes, that's the lot. It's funny." He stood up, the bag in his hands. "Now let's find a hiding-place for these, and then—" He said no more, but stepped off through the trees, Bill following him meekly.

As soon as they had got the bag off their hands and were clear of the copse, Antony became more communicative. He took the two keys out of his pocket.

"One of them is the office key, I suppose, and the other is the key of the passage cupboard. So I thought that perhaps we might have a look at the cupboard."

"I say, do you really think it is?"

"Well, I don't see what else it can be."

"But why should he want to throw it away?"

"Because it has now done its work, whatever it was, and he wants to wash his hands of the passage. He'd throw the passage away if he could. I don't think it matters much one way or another, and I don't suppose there's anything to find in the cupboard, but I feel that we must look."

"Do you still think Mark's body might be there?"

"No. And yet where else can it be? Unless I'm hopelessly wrong, and Cayley never killed him at all."

But the cupboard had not much to tell them that night. It was empty save for a few old bottles.

"Well, that's that," said Bill.

But Antony, on his knees with the torch in his hand, continued to search for something.

"What are you looking for?" asked Bill at last.

"Something that isn't there," said Antony, getting up and dusting his trousers. And he locked the door again.

(Continued in Our Next Issue)

LEFT-HANDED HUSBAND MAY SAVE THIS WOMAN

SAN FRANCISCO, Dec. 16.—The fact that her husband was left-handed may acquit Mrs. Grace Baratti, former artist's model and toast of poets, painters and sculptors in this city's gay Bohemia, of the charge of having slain her husband, Harry F. Baratti, song writer and professional pianist.

Only her persistent declaration that her husband had killed himself has broken the otherwise sphinx-like silence of the woman. Experts and physicians contradict her, saying Barratti was shot through the right hand and right temple.

But further investigation developed the fact that Baratti was left-handed, that he had unusually long arms and that he could have fired the deadly shots.

Mrs. Baratti, however, is still being held. For the experts declare the bullets that killed her husband were fired from a distance that makes suicide impossible.

Further than protesting her innocence, Mrs. Baratti remains an enigma to the police.

OGDEN'S FINE CUT

The best Fine Cut Tobacco for Rolling Your Own.

15¢ per packet — ½ lb. tin 80¢

OGDEN'S LIVERPOOL

Cigarette Papers with Each Packet

Peterborough, Durham, Victoria, Hastings and Northumberland—A Page for District Readers

THE DAY'S DOINGS AS RECORDED BY THE EXAMINER'S STAFF OF CORRESPONDENTS.

1100 FIREPROOF Guest Rooms *Every Room an Outside Room*

The Largest Hotel in The British Empire

Mount Royal Hotel

MONTREAL

Opens Wednesday, Dec. 20th.

THAT indomitable faith which inspired Champlain and Maisonneuve finds new expression today in Montreal's new hotel—The Mount Royal. Courageous adventurers! They built better than they knew, and Canada's Metropolis stands tribute to their memory.

To serve this growing city The Mount Royal was built. An entire year was required for its erection. More than 1500 men—artisan and artist—have been employed on the site. Steel mills and quarries, kilns and forests, factories and foundries throughout the land have contributed of their best for its building. Studios and stores, cabinet shops and looms without number, have been called on to provide its comforts and to enhance its beauty.

The work of building, equipping, furnishing and beautifying Canada's palatial new hotel has been completed. Now it is ready for guests. On Wednesday, December 20th, The Mount Royal opens for the accommodation of the public.

The Mount Royal's site—on Peal Street, just north of St. Catherine Street, the city's main thoroughfare—is one which for beauty of environment and convenience of location has few comparisons among hotels of the world's great cities. Almost at its door are the terminals of Canada's two great transcontinental railway systems. So too are the city's best shops and theatres. The financial district of "Canada's Capital of Finance," and the docks of the great trans-Atlantic ships are but a few minutes' ride by tram or taxi. And immediately north of the hotel is the city's most exclusive residential district, behind which towers Mount Royal, close-wooded and beautiful.

It is a point of interest that The Mount Royal is the largest hotel in The British Empire. But of greater interest to the travelling public, and to residents of Montreal, is the fact that The Mount Royal embodies the most advanced conception of modern hotel design, construction and equipment.

It is absolutely fireproof. It has one thousand, one hundred guest rooms—each with private bath.

The building is a masterpiece of architectural beauty, and the richness of its furnishings and decorations achieve an elegance and luxury that is distinctly refined and charming.

Direction United Hotels Company of America

Vernon G. Cardy, Manager

Frank A. Dudley, President *Geo. H. O'Neil, General Manager for Canada*

Also Fifteen Hotels in Leading Cities in The United States and:

The King Edward Hotel - Toronto
The Clifton - Niagara Falls, Canada
Royal Connaught - Hamilton
Prince Edward Hotel - Windsor

UNITED HOTELS OF AMERICA

15-DAY

Factory to Pocket Sale

of TAPLIN NATURAL TREAD SHOES, commencing To-morrow (FRIDAY) MORNING AT 9 O'CLOCK

For the first time in the history of Natural Tread Shoes they are conducting a removal sale in their Toronto store. We have made special arrangements for a similar reduction here, so, until Dec. 23rd, at 10 p.m., the following bargain prices will prevail:

FOR LADIES—

Black or Brown Kid Oxfords	Reg. $11.00.	Sale Price ... $8.50
Black or Brown Calf Oxfords	Reg. $10.00.	Sale Price ... $7.50
Black Patent Oxfords	Reg. $10.00.	Sale Price ... $7.50
Black Calf Blucher Bal	Reg. $11.00.	Sale Price ... $8.50
Black Kid Blucher Bal	Reg. $13.00.	Sale Price ... $10.00
Brown Calf Blucher Bal	Reg. $12.00.	Sale Price ... $9.00
Black Patent 2-Strap	Reg. $10.00.	Sale Price ... $7.00
Black Patent Southern Tie	Reg. $10.00.	Sale Price ... $7.00

FOR MEN—

Black Kid Blu Bal	Reg. $13.00.	Sale Price ... $10.00
Black Calf Blu Bal	Reg. $12.00.	Sale Price ... $9.00
Brown Calf Blu Bal	Reg. $12.00.	Sale Price ... $9.00

All above have welt soles and 1-inch rubber heels.

Money must accompany all orders from out of town. Postage extra.

Shareholders' Coupons not accepted during sale.

Taplin Shoes of Peterboro, Ltd.

376 George Street

LAST YEAR POOR ONE FOR DAIRY PRODUCTS

Shortage of Feed and Water Hurt Many Ontario Farmers — Excellent Outlook For 1923

ENGLISH MARKET.

WARSAW, Dec. 16.—(Special.)—A well attended district meeting of the Eastern Ontario Dairymen's Association was held last evening in the town hall. The president, G. A. Gillespie, presided and in a short speech spoke of the hardships in the dairying business during the past few years, particularly the last two, but said that dairying is coming to be the best and most stable industry of all the branches of agricultural endeavor. Last year business conditions in England were terrible owing to a glut on the market of war left-overs and prices dropped to an extremely low mark. This was keenly felt here. Conditions have now changed, however, and a better price can now be obtained for dairy products. The price is not nearly up to the war time prices, but a fair value is given.

He stated that in 1922 there was less milk in Canada than for many years previous. This had been caused by the shortage in feed and water but he felt that if the farmers had fought this shortage instead of selling off their cattle there would now be a greater demand for milk and milk products.

He said that the people would be wise to back up the Minister of Agriculture as he was a good man for the dairying business and had been responsible for the Dairy Standards Act which necessitates that all milk be sold by its butter fat content.

He was extremly optimistic regarding the outlook for 1923 in the dairying business.

R. W. Ward Reports.

R. W. Ward, instructor for the Peterborough district, gave his report. Mr. Ward's duty is to see that all cheese is made the best quality possible, to impart information on all general dairying lines and to visit the farmers and cheese makers in the carrying out of his duties. His report showed that in the past year he had travelled 7,519 miles in the performance of his duties, made 598 visits to cheese factories, made 162 calls at various farms, attended 6 meetings with a total attendance of 378, attended 11 cheese board meetings and conversed with a large number of their patrons.

In reporting on the special butter fat tests he showed that the average butter fat in the milk had been 3.36, the average loss in the whey .217, the average pounds of milk needed to make one pound of cheese 11.31 and the average pounds of milk per cow 2943.42. This average he said, was very low and if persisted in would do more than any half dozen other causes to make dairying unprofitable.

Good Deliveries.

Mr. Gillespie stated that milk deliveries for 1922 had been more satisfactory than for the previous five years but that there were still a few careless people who should be made to deliver their milk to the factory in first class condition. He urged his hearers to be forehanded and lay in their ice now for the hot summer which is coming.

Mr. Gillespie, who for the past twenty years has been a director of the Eastern Ontario Dairying Association, was re-nominated for the position.

Value of Tests.

Mr. Publow, chief instructor for Eastern Ontario, spoke of the very low average that Mr. Ward had reported and urged the improvement of the herds and the elimination of the poor cow. He said that he hoped the Dairy Standard Act would get people to investigate the meaning of the butter fat tests so that they would know the true value of their herds. He emphasized the fact strongly that first-class milk is absolutely essential to first-class cheese.

The English market, where Canada formerly held almost a monopoly, is open to only the very best cheese, and Canada must fight to hold her trade there. The greatest weapon can be only an absolutely first class product. New Zealand has become Canada's greatest competitor in this field and is sending some excellent cheese to the market.

The stories circulated in England about people being poisoned by Canadian cheese, although proven untrue, has greatly injured the trade and made it increasingly necessary for only the best to be sent over.

The cost of production he said would also be greater if the milk was not in good condition. One careless farmer can do a great deal of harm when his milk goes to the factory for his milk will contaminate all other that it comes in contact with and a poor product will be the result.

Big Export Trade.

He showed that the dairy products had been a very big factor in Canada's export trade and any falling off in this trade would be a very serious thing to the whole nation as well as to the farmers directly interested. If the trade is to be held "Quality" must be the watchword and we must make the very best we know how in order to measure up to the other countries.

In 1921 Canada won most of the prizes in the competitions in England, but in 1922, under the same conditions, they did not do nearly so well and this lowering of the standard had created a decreasing demand for Canadian cheese.

In spite of these gloomy tales of the past he was, he said, very hopeful for the future as the present prospects all pointed to very decided improvements.

T. Braden, president of the Peterborough Cheese Board, spoke briefly, saying that the board had had no trouble in selling the cheese or in getting the money. Most of the grading had been done on the shelves.

Most popular low-priced car averages about 43 per cent. of the total number produced.

SO EASY TO BE WELL AND STRONG

Take "Fruit-a-tives" The Wonderful Fruit Medicine

805 Cartier St., Montreal

"I suffered terribly from *Constipation and Dyspepsia* for many years. I felt pains after eating and had gas, constant headaches and was unable to sleep at night. I was getting so thin that I was frightened.

At last, *a friend advised me to take "Fruit-a-tives"* and in a short time the Constipation was banished, I felt no more pain, headaches or dyspepsia, and now I am vigorous, strong and well."

Madam ARTHUR BEAUCHER.

50c a box, 6 for $2.50, trial size 25c. At dealers or sent postpaid by Fruit-a-tives Limited, Ottawa.

MANY STUDENTS TAKE THE WINTER COURSE AT NORWOOD

Classes in Domestic Science and Agriculture Are Well Filled Up — List of Students — The Lectures.

NORWOOD, Dec. 16.— The following students are taking the winter course in domestic science and agriculture at Norwood under the auspice sof the Ontario Dept. of Agriculture: Miss Viola Adams, Norwood; Miss Florence Burgess, Norwood; Miss Edith Blakley, Norwood; Miss Ruby Bolton, Indian River; Miss Evelyn Bates, Norwood; Miss Buchanan, Havelock; Miss Lottie Cavanagh, Norwood; Miss Mary Teresa Cavanagh, Indian River; Miss Linda Fry, Norwood; Miss Monica Heffernan ,Norwood; Miss Lila Kirk, Norwood; Miss Irene Kidd, Warsaw; Miss Clarice McGee, Norwood; Miss Maloney, Warsaw; Miss Bessie MacNaughton, Norwood; Miss Laura MacMillan, Norwood; Miss Florence Nevins, Norwood; Miss Mabel Puffer, Norwood; Miss Gladys Stinson, Norwood; Miss Mae Stephens, Cotesloe; Miss Taylor, Warsaw; Miss Tucker, Warsaw; Miss Ruth Wildman, Norwood; G. A. Barton, Norwood; Earl Borland, Norwood; Roderick Barrie, Norwood; Ralph Cuthbertson, Norwood; Leonard Christie, Indian River; Walter H. Campion, Norwood; Gordon Calder, Warsaw; Clarence Douglas, Westwood; Leonard Edwards, Norwood; Harry English, Indian River; Alexus English, Norwood; Stanley Fennell, Norwood; David Forsythe, Indian River; J. Garvey, Westwood; James Healy, Westwood; Gerald Hefferann, Indian River; Alphonsus Heffernan, Norwood; Haydon Jones, Norwood; C. McMillan, Havelock; Victor McConnell, Norwood; Ross MacNaughton, Norwood; Theodore McGee, Norwood; Carl Purdy, Cordova Mines; Max Scott, Norwood; Norman Sloan, Norwood; Raymond Stinson, Norwood; Newton Stephens, Cotesloe.

On Friday last the students attending the two courses met together in a social way and spent a very pleasant time.

This week lectures were given on economic entomology, bacteriology and elementary physics and chemistry by Mr. C. A. Galbraith, B.S.A., of Hornby. Mr. Webster, B.S.A., of Brockville, assistant representative, lectured on Animal Husbandry. The boys attending the course have visited the farms of Mr. John Marks, Hastings Road ,and Thompson Brothers near Westwood.

Miss Brown of Shedden, is teaching domestic science and Miss Harcourt is instructing the girls in nursing. On Friday afternoon of this week the latter addressed the girl students of the High school, those of the class and a number of the ladies of the town.

WHAT DENMARK

(Continued from Page)

expect to raise short hogs and successfully compete or the Wiltshire trade in Britain.

Canadian Defects.

Taking the Canadian hog producing industry as a whole, continued Mr. Porter, the defects of Canada's breeding in comparison with that of other countries are: 1, short sides; 2, heavy shoulders; 3, too many heavy sides, and that is not good for either farmers or the trade generally; 4, the percentage of lean meat to the fat is too great; 5, thin streaks or bellies, and 6, lack of uniformity in weight and quality, in which respect competitors are putting it all over Canadians. These defects, Mr. Porter declared, can be bred and fed away from.

Tribute to Packers.

After paying a tribute to Canadian packers by recalling that everywhere he went in the British Isles they admitted that the butchering and trimming of hogs imported from Canada were quite O.K., the speaker spoke for a steadier volume of exports from Canada. For, he reminded his audience, John Bull must have a steady supply of bacon, get it where he may; and he sounded a note of warning that unless Canada ships weekly she stands to lose her bacon trade with the Mother Country.

The Danes' Methods.

Turning to the almost phenomenal success of the Danes in bidding for British bacon trade, he warmly eulogized their scientific methods of breeding and systematized organization which had gained for them 39 per cent. of Britain's patronage in 1922, as against Canada's 11 per cent. And yet, he said, their climate is not better than ours, their soil not so good, but they have created their own advantages. The Danes set out to breed hogs that would furnish British approved Wiltshires and they organized to give the British consumer what he wants. In Denmark one finds established 162 breeding centres, and three experimental stations for feeding and slaughtering tests to determine how many feed units are required to produce a pound of gain. The Danes methodically and scientifically experiment on how long a time and how cheaply a good hog carcass can be produced. In fact, uniformity prevails throughout, and they are down to fundamentals for getting the right kind of hog on the rail. Then they can get that type of animal in six months, from which can be butchered out quality Wiltshire sides.

Lessons to Learn.

Here, after defining the feed used by the Danes, much of which is imported, and stressing Canada's advantages in this connection, Mr. Porter concluded an exceedingly instructive talk by submitting the following lessons he gathered from his visit to Denmark as only essential for Canadians to adopt that they may quickly double, aye treble, their present bacon exports to the British Isles: Breed the right type of hogs for Wiltshire sides, select them, experiment for early maturity and economy in production, foster slaughtering tests, seek temperature-controlled transportation and maintain a steady weekly volume of trade to England. And always remember, he urged, that Canada can produce as good and as cheap hogs as any place in the world where hogs are grown.

"When the stormy winds do blow"

So goes the old sea song, and it would be good advice to add

DRINK

Baker's Cocoa

It is warming and sustaining, for it has genuine food value, and may be safely indulged in any hour of the day for it is stimulating only in the sense that pure food is stimulating.

It is delicious too.

REGISTERED TRADE-MARK

MADE IN CANADA BY

WALTER BAKER & CO. LIMITED

Established 1780 Dorchester, Mass.

CANADIAN MILLS AT MONTREAL

Booklet of Choice Recipes sent free

POOR PREPARATION

(Continued from Page 1.)

tlement on the basis of the policy outlined in the Balfour note.

"The Italian Government," it says, "frankly demands this settlement from England on the ground that the Inter-allied indebtedness, being of a quite special character, cannot be classed with ordinary debts. The British government and the most eminent Englishmen in trade and finance realize perfectly well that England cannot exact payment of these debts without flinging the allies into an abyss of political crises and economic bankruptcy."

In brief the Italian plan is to deal with the German "C" bonds in such a manner that they will practically be eliminated, and Germany's reparation debt be reduced to "A" and "B" bonds, or 50,000,000,000 gold marks with a two year moratorium; that the German Government undertake to persuade German bankers and merchants to guarantee a loan of a minimum of 3,000,000,000 marks, one-sixth to be used to stabilize the mark and and the balance applied to reparations; but liens on the state revenue which already are pledged for reparations, cannot be used as a guarantee for the loan.

Another provision of the plan is that the powers entitled to reparations may demand that Germany continue to make reparations in kind and that after the expiration of the moratorium, when Germany's credit is restored, she resume the payment of reparations.

VESSELS STORING GRAIN FOR WINTER.

FORT WILLIAM, December 16 (Canadian Press). — Vessels were taking on grain yesterday, but the Pollock is due here shortly, and some of the boats discharging coal will have to load grain yet. The Central West is loaded and wintering here, and it is possible that some, if not all, of the others will stay here for the winter with storage grain.

Weather conditions have moderated, and the captain of the Collingwood stated that on Thursday night he came up in absolutely perfect winter weather, Lake Superior being as calm as in summer.

The Beaverton arrived here yesterday morning with package freight.

Including the cargo loaded on the Central West, total cargoes for yesterday were: Wheat, 1,463,000 bus.; oats, 275,000 bus.; and barley, 296,000 bus.

LAND OF THE PIONEER.

EDMONTON, December 16 (Canadian Press). — "There is no cause for pessimism or gloom," declared Premier Robert Greenfield, addressing the delegates to the convention of Alberta Union of Municipalities, in session here yesterday.

"This is the land of the pioneer, not the quitter," the Premier added, "and with our Western spirit there is no trouble, financially or otherwise, that we cannot surmount."

King of Cigarettes

REX

Distinguished for their supreme quality and delicacy of flavour

10 for 15¢
25 " 35¢

IMPERIAL TOBACCO COMPANY OF CANADA, LIMITED.

THE HYDRO RADIAL SCHEME THE ISSUE

Before Toronto Ratepayers in Annual Civic Campaign.

TORONTO, Dec. 16.—(Canadian Press)—The one big issue before the ratepayers of Toronto in the annual civic campaign now opening is the measure of support that is to be given the provincial Hydro electric radial scheme of which Toronto is to be the hub. The issue is uppermost in many other municipalities touched by the proposed first unit of the Hydro radial system between this city and Niagara, including Hamilton. Other parts of the province are also more or less directly interested.

The question of backing a municipally-owned system of radials has been before Toronto citizens for ten years, but the first definite move was made in January, 1916, when the ratepayers endorsed a by-law guaranteeing the bonds of the Hydro commission to the extent of $4,240,196 for a radial from the city to the adjacent town of Port Credit and also providing a free right-of-way across the city's waterfront, a distance of 8 miles on newly-made land controlled by the Toronto Harbor Commission. This Toronto-Port Credit section was to be part of the Toronto-Niagara radial and other municipalities affected assumed their portions of the bond guarantee at the same time.

The provincial commission made a start on the Port Credit unit and expended about a million dollars, mostly for right-of-way under the assurance of the late Hearst Provincial Government that a provincial guarantee would be forthcoming. Then the Farmers' Government came into power and Premier Drury, alarmed by the magnitude of the Hydro enterprises, not overlooking the rising cost of the Chippawa development, appointed the Sutherland Commission to investigate the merits of the radial scheme. This commission reported against the whole radial chiefly on the ground that the present nationally owned line would be paralleled. Premier Drury then announced that no government guarantee of bonds would be given except in the case of the Toronto-Niagara line respecting which he recognized some obligation because of the Hearst undertaking; but even in the case of this line the councils of the municipalities affected must, within a stated time, adopt resolutions reaffirming the approval given in 1916.

Toronto's council on July 27 last passed such a resolution in the face of considerable opposition from part of the press and some public bodies including the Board of Trade. When the time came to "execute the conveyance" of the right of way, a strip 106 wide sufficient for six tracks, strenuous objections were raised in council and outside to giving a commission appointed and controlled by the provincial government, supervision of Toronto streets. The Harbor Board proposed a narrower strip and running rights only for the radials. The objection was also raised that the radials would seriously eat into Toronto's street railway traffic and perhaps result in an increase in the cost of fares. Finally Council on September 6 adopted a resolution by 19 to 8 to hand over the land required. But the opponents of the scheme were not ready to submit. The Harbor Commission refused to sign the conveyance and the Board of Trade sought and obtained an injunction restraining the city from carrying out the agreement without first getting validating legislation from the Provincial Government or getting approval from the ratepayers again. The local Transportation Commision and the Canadian National Exhibition also protested. The plea that the people had already endorsed the scheme was brushed aside as it was shown that the new right of way scheme differed considerably from the 1916 proposition. For one thing it gave the commission a subway franchise from the waterfront into the heart of the business district which the original agreement did not.

In November of this year the Toronto Radial Association was formed to advocate civic control over radial entrances to be constructed by the Toronto Transportation Commission. This organization aroused considerable interest by holding meetings throughout the city with the result that council on Dec. 4 decided unanimously to again submit to the ratepayers the question, "Are you in favor of the Hydro radial agreement as passed by City Council on September 6?"

Both sides in the controversy are preparing a big battle. Two of the city papers are in favor of the entrance agreement and two against it. Ninteen members of the present City Council are in favor of the entrance and eight against it. It is expected that they will secure newspaper support for re-election on the sharply drawn line of the radial entrance issue.

FEDERAL ELECTIONS IN AUSTRALIA TO-DAY.

Premier Hughes in Keen Struggle With W. Piddington.

MELBOURNE, Australia, Dec. 16—(Canadian Press, via Reuter's).—Keen interest is being taken in the Federal elections to-day. The fight in North Sydney, where Premier Hughes is running against W. Piddington, has been warm. The Labor party withdrew its candidate to assist Piddington. Hughes lately represented Bendigo, but as the change in electoral boundaries seemed to prejudice his chance for re-election, he decided to contest North Sydney.

REPUBLICANS FIRE HOME.

LONDON, Dec. 16.—(Special.)—Republicans fire Irish deputy's home. Seven year old son dies.

FOR EARLY SHOPPERS MONDAY

Fancy Gift Box Handk'rchiefs

Three 40c to 50c Hand-embroidered Irish Lawn Handkerchiefs to a box. Hundreds of boxes sold on Saturday. A repeat purchase goes on Sale on Monday at ..... per box **89c**

FOR EARLY SHOPPERS MONDAY

Patent Leather Shopping Bags Cretonne Lined

Superior quality, with self handles, fastened with self strap and dome. On Sale Monday, each.. **98c**

FOR EARLY SHOPPERS' MONDAY

(REPEAT ORDER)

EXTRA SPECIAL!

10 ONLY PIECES (500 YARDS)

WARRANTED PURE

Linen Crash Towelling

Natural Linen, with Blue border. On Sale Monday at ..... per yard **15c**

FOR EARLY SHOPPERS MONDAY

SILK EMBROIDERED

Runners, Cushions, Covers, and Centers

Linen shade, embroidered in colours. Values up to $1.25. On Sale Monday.... each **79c**

FOR EARLY SHOPPERS MONDAY

The Finest of Rugs

CHINESE KERMANSHAH AND KERMIN REPRODUCTIONS

In the finest qualities, woven on a power loom. Beautiful designs and colour combinations. Sizes 12ft. x 9ft. and 10ft. 6in. x 9ft. Monday .... **$116.50** and **$139.50**

RICHARD HALL & SON LIMITED

Just After Supper

THE BEST HANDKERCHIEF BARGAIN OF THE XMAS SEASON

EMBROIDERED

Handkerchiefs

ON SALE TO-NIGHT, 7.30 TO 9.30

Good 15c value. Assortment of pretty embroidery corner designs, narrow hemstitched edges, for a Two-Hour Sale To-night ..... **3 FOR 25c**

WHEN WILL YOU HAVE ANOTHER SALE OF

Corsage Bouquets, 39c

That's the question we've been asked many times since the last Sale event. To-night, 7.30 to 9.30, we will Sell another lot of ..... 75c to $1.25 Bouquets, in assorted flowers, at **39c**

The Dolls Bazaar

(2ND FLOOR)

A SATURDAY SALE OF DRESSED AND UNDRESSED

Dolls, 95c each

Handsome Dolls, worth up to $1.50 ..... Choice of about 100 Dolls, 7.30 to 9.30 ..... **95c**

Pretty Eider Crib Blankets 63c

ON SALE TO-NIGHT, 7.30 TO 9.30

Pink and Sky, assorted patterns. All perfects ..... A Bargain for a 2-Hour Sale at, each **63c**

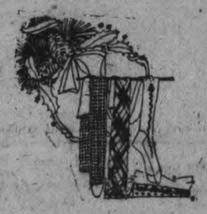

ON SALE TO-NIGHT, 7.30 TO 9.30

A REALLY WONDERFUL BARGAIN IN

Women's Cashmere Stockings, 59c pair

Plain Black and Plain Brown Ribbed Top Cashmere and assorted Heather Mixtures. On Sale for Two Hours, at extra special, pair **59c**

Sho-Fly Rocking Horses, $1.69

Strong, substantially made, attractively painted in Gunmetal, Grey, and White. On Sale To-night, 7.30 to 9.30 ..... **$1.69**

These Silk Scarfs

WILL MAKE GREAT XMAS GIFTS — ON SALE TO-NIGHT 7.30 TO 9.30

$3.50 to $5 Silk Scarfs, $2.95

Good large sizes, with heavy Silk-fringed ends. Assorted fancy Silk Stripes and Self Colours. Your choice of a big assortment..... For a Two-Hour Sale To-night **$2.95**

ALMOST HALF THE PRICE YOU USUALLY PAY FOR THEM.

20 Brass Beds

They are all the Simmons Built-for-Sleep Guaranteed Brass Beds, with 2-inch uprights, and with heavy brass caps. All perfect and in Polet ribbon finish. Two sizes—three-quarter and double bed sizes. After Supper To-night, 7.30-9.30, each, **$10.95**

FOR EARLY SHOPPERS MONDAY

Infant's Wear

IN THE RUMMAGE DEPT.

There's a bunch of them for you to choose from on Monday—Kimonas, Long Petticoats, Sweaters, Jackets, etc. All are dainty and useful little garments for the Baby. Your choice ..... each **98c**

FOR EARLY SHOPPERS MONDAY

Bleached White Turkish Bath Towels

Another consignment of Towels that we've sold hundreds of dozens of. Size 20 x 40 inches ..... On Sale at, each **49c**

FOR EARLY SHOPPERS MONDAY

WOMEN'S NARROW HEMSTITCHED BORDER

Pure Linen Handk'rchiefs

100 Dozen assorted qualities. Sell regularly 25c to 45c. All perfects. A big Xmas Sale Bargain, Monday .... each **19c**

FOR EARLY SHOPPERS MONDAY

Jacquard Turkish Bath Mats

Heavy pile, exceptional quality Mats, All-White and Pink and White and Blue and White. Size 23 x 45. Regular $2.75 value. Special Monday Sale Sale Price, each.. **$1.95**

FOR EARLY SHOPPERS MONDAY

SOLID WALNUT

Dining-Room Suite

OF 9 PIECES

6 Chairs, Table, Buffet, and China Cabinet.

A magnificent Dining-room Suite and Monday's Price is no indication of its real worth —$325.00 to $395.00 would be nearer its real worth. Monday, Complete Suite for **$269.50**

VIGOROUS POLICY OF DISAPPROVAL

Opposition Will Continue to Harass Imperial Government.

LONDON, Dec. 16. — (Canadian Press).—Ramsay MacDonald, leader of the Opposition in the House of Commons, intimated in a speech here last night that while he officially disapproves the indecorous conduct of his followers near the close of the session this week, he intends to pursue a vigorous policy of harassing the Government.

"When the new session begins," he said, "we are going to insist on the time of Parliament being given to consideration of real social issues. If the Government comes out with no greatly changed scheme of housing we shall use every ounce of our powers to harass and worry them until we prevail over their souls."

PRESENTED WITH A PYREX CASSEROLE

Miss Cadwell Remembered by Central Home and School Association.

A very pleasing event took place at Central school on Wednesday afternoon when the Home and School Association gave a Tea in honor of Miss Cadwell, the bride-elect. The guests included Mr. Mowat, the teachers of the staff and other friends.

Mrs. Pogue assisted the president in receiving. The tea table was very prettily decorated with yellow 'mums and candles of the same colour. Mrs. O. M. Steer poured tea and Mrs. R. Denne cut the jellies. Dainty refreshments were served by Mesdames Howson, Hall, Lush, Johnson, Carruthers, Stinson and Spencer. Musical numbers were rendered by Mrs. G. Perks and Mrs. A. A. Perrin.

The President, Mrs. F. E. Miller, made a few remarks, welcoming the guests and complimenting the teachers of the staff on their excellent work. She spoke briefly of the desire of the Association to be a real help to the teachers and of the mothers' interest in them and her longing to become better acquainted with them and thus be able to co-operate more fully in the great work of educating the 'child' for citizenship. On behalf of the Association she thanked the teachers for their assistance during the past year.

Miss Cadwell was then asked to come forward and Mrs. Miller read her the following address, while Mrs. G. J. Johnson presented her with a pyrex casserole set in a silver frame.

The Address.

Dear Miss Cadwell,—When the members of the Home and School Association of Central school heard of your resignation from the staff, we felt we could not let you leave us without expressing to you our feeling of appreciaion for your services to our children, to our society and to the community.

Perhaps we, who have had children in your room, can more fully understand the influence of your teaching, and we thank you heartily for their rapid advancement and the high ideals you have taught them, both by precept and example. In our Association we have always looked upon you as a real friend and have ever found you willing to assist us in every possible way. Many mothers have gone away from our meetings charmed with your amiable and pleasant smile.

Please accept this casserole, not for its intrinsic value, but as a slight token of our good will and best wishes for your future happiness and prosperity.

Signed on behalf of the Association—

Florence Miller, President.
Margaret Denne, Secretary.

Miss Cadwell, although taken completely by surprise, made a fitting reply.

Mr. Mowat made a few appropriate remarks, referring to the excellent work of Miss Cadwell and the good feeling which now existed between the parents and teachers. He gave the Association no small amount of credit for this better understanding, and moved a hearty vote of thanks to the Association, which was seconded by Miss Tomilson.

SUPERLATIVE VALUE.

How a combination of three papers in one, such as The Family Herald and Weekly Star of Montreal, can be produced and delivered to subscribers at the low price of two dollars a year, remains an unsolved mystery to the reading public. In each issue of this seventy-two page weekly there is a complete farm journal, a home magazine containing seven days' reading for every member of the family, and a weekly digest of world news.

If this were not enough, we now read an announcement by the publishers of The Family Herald that for a limited period they are offering each new subscriber a choice of five valuable books, cost free. Present subscribers who send in one new subscription to The Family Herald in addition to their own renewal also qualify for a book. Any one of the following books may be selected: (1) "The New Farmer's Manual," compiled and published by The Family Herald and Weekly Star, without question the best book of reference ever offered to the Canadian farmer; (2) "The Family Herald Cook Book" complete, scientific but non-technical; (3) "100 of the Best Songs"; (4) "100 Singing Games"; (5) "Album of Sacred Songs."

The fact is emphasized that these valuable books will not be sold for cash at any price, but can be obtained only as a reward for new subscriptions at the rate of two dollars per year. The supply is said to be limited, but the publishers guarantee delivery provided the new subscription is received by December 31.

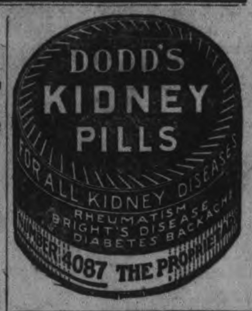

BREAK CHEST COLDS WITH RED PEPPER

Ease you tight, aching chest, Stop the pain. Break up the congestion. Feel a bad cold loosen up in just a short time.

"Red Pepper Rub", is the cold remedy that brings quickest relief. It cannot hurt you and it certainly seems to end the tightness and drive the congestion and soreness right out.

Nothing has such concentrated penetrating heat as red peppers, and when heat penetrates right down into colds, congestion, aching muscles and sore, stiff joints relief comes at once.

The moment you apply Red Pepper Rub you feel the tingling heat. In three minutes the congested spot is warmed through and through. When you are suffering from a cold, rheumatism, backache, stiff neck or sore muscles, just get a jar of Rowles Red Pepper Rub, made from red peppers, at any drug store. You will have the quickest relief known. Always say "Rowles."

SEEKING AID.

HALIFAX, Dec. 16.—(Special.)—Starvation menaces Eastern Coast inhabitants following failure of fisheries. Aid sought at Ottawa.

Dr. Goodwin
Chiropractor
Palmer Graduate
106-108 Barrie Building
Lady Attendant Phone 431
Hours: 10-12 a.m., 2-4 and 7-8 p.m.
Office closed Tues. and Thurs. Eves.

SPLENDID
Christmas Fruits
Of All Kinds
JOE LONGO'S
87 HUNTER STREET
(Next Peterboro Bridge)
California Oranges, 25c Doz. Up.
Best Florida Grape Fruit
All Kinds of Mixed Nuts at 20c lb.
Figs, Dates, Cocoanuts, Pure Olive Oil, Peas, Lemons, Apples, Malaga Grapes, Cranberries, Canned Goods,
Cakes and Confectionery, Etc.
Soft Drinks, Cigars and Tobaccos.
'Phone 882.
6d-146

5 CHRISTMAS SUGGESTIONS
SNOW SHOES
TOBOGGANS
AUTO RUGS
COLEMAN LAMPS
COLEMAN LANTERNS
We have them.
J. J. TURNER & SONS
LIMITED
6d-s-155

Established 1894.
SHADGETT & CO.
Motor Car Painters
Shop—White & Ackford's Garage, George Street
(Opposite C.P.R. Station)
38 Years' Experience. Work Guaranteed. A Trial Solicited. Prices to suit Customers. Quality and Service our Motto.
Re-varnishing and Re-Painting Our Specialty.
Striping and Lettering to Order.
'Phones:
Shop 1234W, Resid 1658W.
2-2

CHRISTMAS BELLES ARE ALSO PEELING

They Can Shed Their Epidermis Like the Serpents at the Zoo.

By MARGARET ROHE.

NEW YORK, Dec. 16.—Now, while Christmas bells are pealing, Christmas belles are peeling, too. They can shed their epidermis like the serpents at the zoo. If they feel that their complexions are not all that they should be they just simply shed the old skin and in new skin rosily, pink and white as any iniant, face the world so all may see. Still it's really not so simple as the snakes and serpents do, for it takes a bit of money and a bit of suffring, too.

At the swagger beauty salons that are on Fifth Avenue they will very gladly skin you by French methods, which are new. One hundred dollars skins the face. If they also skin the neck, then it adds another fifty to your hundred-dollar check.

With Expert Haste—

With expert haste they skin your face. They skin you while you wait. When you have finished peeling, quite, it's just six days from date. Just six sick days to peel away your last year's facial skin. You have a treatment every day on forehead, cheeks, nose, chin, and soon in flakes and good-sized strips your skin all falls away. You're not a wholesome sight to see as nears the final day. For four days you may go abroad, of course behind a veil, but for the fifth and final days seclusion should prevail.

The beauty experts say to skin a face is quite a cinch, but I don't fancy it at all. The mere thought makes me flinch. It's all done by a chemical concoction in a smear each day applied.

What They'll Suffer—

Until it's dried it's left there to adhere. They say there's little danger and there's very little pain and ladies who have once been peeled will oft repeel again.

It really is amazing what the ladies, dear, will do to gain a little beauty and the bloom of youth renew. The things that they will suffer, and the dangers they'll go through to do away with wrinkles and an extra chin or two. 'Twould really be as thrilling as "The Perils of Pauline" if they should show these tortures in some reels upon the screen.

For instance, there's the lifted face—one sees it everywhere. The slack is all pulled up and then cut out beneath the hair.

But as for Peeling—

It gives a blank expression and a slightly Chinese stare, since the eyes are pulled all slanty, but there's not one wrinkle there.

To have your wrinkles thus removed, to vanish in a trice, would after all be worth the pain and also worth the price, but when it comes to peeling, that would ne'er appeal to me for what's the use of skinning off complexions I don't see, since I've an easy method that is simply out of sight. Each day a new complexion I put on and every night I take it off again with cream. I ask you—am I right?

WIN FOR CONSERVATIVES.

PORQUIS JCT., Dec. 16.—(Canadian Press.)— All Hon. Howard Ferguson gives the Drury administration after election next fall is fifteen seats and the Conservatives will be in control. He predicted at a convention called here yesterday to choose a candidate for provincial riding of Cochrane. No choice was made and the convention adjourned until January in Timmins.

TO DEMAND RELIEF

WASHINGTON, Dec. 16.—(Canadian Press).—The United States National convention of farmers' co-operative associations was told by Secretary Hoover yesterday that the farmer had a right to demand relief from the financial troubles by which he is handicapped. The Secretary predicted that action soon would be taken to provide this relief in a substantial and satisfactory manner An assurance of action also was given the convention by Senator Capper of Kansas, head of the Senate farm bloc, who told the delegates that the prospect for rural credit a legislation was growing better and better every day.

CHICAGO CATTLE.

CHICAGO, December 16 (Canadian Press).—Cattle receipts 7,000; beef steers slow, uneven; weak to 15c lower than Thursday's general market; killing quality plain; top matured steers and yearlings, $11.00; bulk, $8.00 at $9.50; better grade beef cows and heifers weak to lower; canners, cutters and bulls fairly active; steady to strong; stockers, feeders and veal calves weak to 25c lower; bulk desirable veal calves to packers around $9.50; some light vealers downward to $8.00 at $8.50; few fancy vealers $10.00 at $10.50 to outsiders; bulk desirable heavy bologna bulls around $4.25.

Hogs, receipts 40,000; generally steady to strong; closing slow; bulk 200 to 260 pound average $8.05 at $8.10;; mostly $8.10; 140 to 180 pound average strong generally $8.15; packing sows, $7.25 at $7.75; desirable pigs, 8.00 at $8.15; left over liberal at noon.

Sheep, receipts 8,000; choice fat lambs steady; in-between grades, steady to weak; top $15.50 to shippers and city butchers; $15.40 to packers; bulk fat wooled lambs, $14.75 at $15.40; clipped 80-pound fed lambs, $13.00; some shorn lambs, $12.50; three doubles Colorado lambs lacking finish, $13.75; fed 89-pound yearling wethers, $12.50; some averaging 95 pounds $11.50; sheep steady; heavy fat ewes, $5.00 at $6.00; lighter weights up to $7.50; some 100-pound aged wethers, $8.25.

Read the Want Ads.

Tonight's from 6.30 to 9.30 o'clock

Repeating Tonight in the Court of Christmas Gifts

Women's 25c and 35c Gift Handkerchiefs

This splendid value presents an opportunity to introduce a little economy into your Christmas Shopping. All are bright, new goods and dainty creations. A fine selection of solid colors, all-white and white with colored embroidery. Sold in The Court of Chistmas Gifts, only. No 'phone orders.

3 FOR 49c

All-Wool Wide-Ribbed English Sport Hose

REGULAR $1.38 VALUE.

A surprisingly good quality with wide ribbing and they are pure-wool throughout. The colors are coating, beaver and mode. First buyers will find a good range of sizes from 8½ to 10.

NEW HOSIERY CIRCLE, STREET FLOOR.

99c

Boys' and Girls' All-Wool Golf Hose, Pair

Pure-wool, knit-ribbed Worsted Golf Hose, in brown heather mixtures. They make a practical Christmas Gift for boy or girl. Their roll tops are patterned with fawn, green, blue or red designs. First buyers will find every size, 7 to 11. No 'phone orders please.

IN THE BARGAIN ANNEX.

49c

With Us Again

The Hoyland Concert Musicians

Tonight—7.30 to 9.30 o'Clock, on the Street Floor

We take pleasure in inviting you to hear this splendid concert orchestra that so frequently favored us in former seasons. Street Floor, Right No. 2 Elevator.

Monday's Bargain Annex Values

Women's 'Snug-Fit' Knit-Ribbed Bloomers

MANUFACTURERS' "SECONDS" AND "OVERMAKES." EIGHTEEN DOZEN ONLY.

These are great value at such a price. Made with reinforced gusset in snug-fitting style. Choice of cream or pink. Some "seconds" and some "overmakes." The "seconds" are just slightly imperfect.

No 'phone orders please, and not more than three to one buyer.

49c

Jacquard, Colored Bordered Bath Towels Each

NEW SHIPMENT, JUST RUSHED THROUGH FROM THE MILL. EXTRA SIZE, EXTRA QUALITY, DOLLAR VALUE.

The ideal towel for Christmas Gift purposes. Deep, thick nap, all-over jacquard pattern, with colored borders of pink, blue, helio or gold.

Not more than four towels to one buyer. No 'phone orders, please.

78c

The GRESSMAN Company Limited

AMEND PLEADINGS TRIAL POSTPONED

Suit Involving Will Was Last on County Court List.

The last case on the list at the sittings of the county court, Israel Payne versus Hester Payne, was disposed of yesterday in a rather sudden manner.

Mr. Joseph Wearing, who appeared as counsel for Mr. A. E. Dixon, solicitor for the plaintiff, moved for certain amendments to the pleadings, which were granted by the Judge, but only on condition that a month or six weeks be given to Mr. J. A. O'Brien, counsel for the defendant, to prepare for the trial under the amendments, which is fixed by appointment. The judge at the same time expressed himself most strongly that a settlement should be reached by the opposing parties, stating that it was regrettable that a man over 80 should be engaged in a lawsuit with his daughter-in-law.

The circumstances of the case are that the plaintiff after the death of his wife and two daughters sent the railway fare to the daughter-in-law to bring her from California. After living together for 18 months the old man went to live with a nephew stating that his daughterin-law nagged him too much for money, and made his life generally miserable. This the defendant denies and states that the plaintiff was induced by outsiders. In the meantime she remains in the plaintiff's furnished house and refuses to give up possession or pay rent.

BALANCE OF CONFLICT BETWEEN FRIENDSHIPS

A Busy Housewife Risks Her Life to Uncover a Crime.

NEW YORK, Dec. 16.—In the balance of a conflict between two friendships—one of women, inspired of mother love; the other of men, succored by greed—hang two men's lives.

They are those of Abraham Becker, whose wife's mutilated body was found in a boiler pit seven months after she disappeared, and his friend, Reuben Norkin, on whose premises the body was buried.

These men now stand in the shadow of the death house, put there by Mrs. Rebecca Baldwin, friend of the dead woman.

Risks Her Life.

A busy housewife, mother of three, Mrs. Baldwin turned sleuth, risked her life and uncovered the alleged crime after police failed.

This unheralded heroine said:

"Being a mother I could not believe Mrs. Becker had left her four children and run away as her husband said.

"I was in a hospital then and could do little except think. I knew the woman well. I knew of her troubles and disillusionments.

"I knew other women had crossed her path. The husband had left her for a time.

"I got busy when I left the hospital. One afternoon I got to chatting with a man who had owned a candy store near Becker's home. He told me Becker had been in his shop at seven o'clock on the morning of his wife's disappearance and had joked about it. To the authorities Becker had said he discovered the disappearance when he came home for lunch.

Delves Deeper.

"I dug deeper. I found Becker had gone back to the woman who had made his wife unhappy.

"I found Becker had suffered a nervous collapse two days after the disappearance. I went to the authorities, but they said they wanted the body before they could bring indictments.

"I persisted. Finally the police grilled Becker. He implicated Norkin, who showed the detectives where the body was buried."

The women's friendship lasted but—

When Norkin was arrested, he insisted his part in the murder was that of a disinterested service for Becker. But before they came to trial the men turned on each other, each accusing the other of the crime.

WHAT SHALL I GIVE MY BOY THIS CHRISTMAS?

The old problem will soon be presenting itself to the fathers and mothers of Canada: What shall I give my boy this Christmas?

Why not give him a radio set? Of all things, that is the one thing your boy would appreciate and enjoy. Did you ever stop to think what an education your boy can get through the instrumentality of an efficient receiving set?

Do you know that the best of the world's college professors are "on air" 'every night?

Do your know that the best of the world's statesmen are "on the air" every night?

Do you know that the voices of the best opera singers are being transmitted night after night?

Do you know that every event of importance, every political meeting, every scientific lecture, every sporting event, is being transmitted as soon as it takes place and that you can hear it just as soon as those who are sitting in the lecture room, or the theatre, or the stadium?

You want to keep your boy at home in the winter evenings, don't you?

You would like your boy to grow up with a keen mind and a knowledge of the ways of men, and of the things that count.

A radio receiving set will do more to train your boy than any other medium you could possibly think of.

There are many other things you will enjoy when you have radio in your home. It is something the whole family can enjoy, and the upkeep— once the set is installed— is practically nil.

Yes, you should get your boy, or boys, a good radio set, but when you purchase make sure the dealer is thoroughly reliable, and that the set is of known standard make. This is important, because some "Gyp" manufacturers have sought to take advantage of the radio boom and have placed on the market a lot of material that is practically worthless.

The Greene Christmas Radio Club supplies to Club members an outfit at $59.00 which is giving excellent results, and is manufactured by the Northern Electric Co., Ltd., one of Canada's oldest and largest industries ,and manufacturers of Bell Telephone equipment. The makers stand behind these outfits in every particular, and the J. M. Greene Music Co., Ltd., who represent the Northern Electric Co. in this district, guarantees to all its customers the best possible service and attention. You should get in on this Club Sale at once.

GOOD ATTENDANCE AT SOCIAL HELD AT "Y."

Hot Dogs and Coffee Followed a Picture and Musical Programme.

The first of the big nights to be held Friday evenings at the Y. M. C. A. was held last night. Educational and scenic moving pictures were shown in the lobby and fine music supplied by Vernon Willard at the piano. The pictures included "The Building of Canada's Merchant Marine," "The Wonders of Niagara," "The Making of Steel Rails," "Paper-Making"—6 reels in all. There was a splendid attendance for the first night, over 85 enjoying the programme at various stages. At the conclusion of the pictures, hot dogs and coffee were served to sixty, some of the members and friends having gone earlier in the evening after having enjoyed some of the programme.

The Reception and Social Committee who are responsible for the promotion of these events turned out splendidly, and Wallace's workers show that they are on the job in a real way. Every detail of the programme was carried out with clock-like precision, and the convenors of the different sub-committees are to be congratulated on their efficient handling of their various duties.

There will be no special event next Friday evening on account of the fact that most of the stores will be open, but a New Year's reception is being planned which will be a real event. Every member of the Association should plan to visit the building on New Year's Day.

Sheriff Hall's Anniversary

(Continued from Page 1.)

north-west corner of Hunter and Aylmer Streets, Fleming Place traverses the property; and according to a bill in his father's papers the lumber for the house was bought from Mr. Young, of Young's Point, at $7.00 a thousand feet.

These sketches merely suggest the Sheriff's great store of memories. He is a link with the pioneers, one of Peterborough's patriarchs, and his many friends join in congratulating him upon his various anniversaries, especially his 85th birthday, and will wish for him a full measure of vigour in the years that remain. And to His Honour Judge Huycke they will accord their feelings of gratitude for the kindly sentiment that prompted and accompanied his eloquent public tribute to the "revered Sheriff."

BANK BANDITS GOT ONLY A FEW CENTS.

MOUNT FOREST, Dec. 16. — (Special).—Bank bandits got only 23 cents in actual cash. A registered bond was taken valued at ten thousand.

WOULD INVESTIGATE MOVIE STAR CHARGE.

LOS ANGELES, December 15. — Special. — A private investigation of the charges against movie stars addicted to drugs is suggested by Will M. Hayes.

CAMP BOYS ENTERTAINED.

Are Guests of Rotary Club at Oyster Supper in the Armouries.

The boys who attended the Rotary Camp last summer were the guests of the Peterborough Rotary Club at a most enjoyable re-union held in the Armouries last evening. Each Rotarian was assigned the task of bringing one of the boys, and the result was an attendance of practically every youngster who was at camp. It was a night of enjoyment, not only for the boys but for their hosts, who intend to keep in touch with their guests throughout the winter.

The first part of the evening was devoted to indoor baseball, the youngsters being divided into two squads and two games being played at once, a make-shift diamond at the west end of the Armouries making the second game possible. Afterwards the Rotarians themselves had a battle royal, in which some new talent for the next Soft Ball League was uncovered.

Then came an oyster supper for the boys, served by Rotarian Percy Hooper, and the fifty young guests attacked the good things with a vengeance, stopping long enough to sing "MacDonald's Form" and give their camp yell for the benefit of the Rotarians.

President John Crane welcomed the boys and remarked that they would make a good Rotary Club, for they had practically a one hundred per cent. attendance. In wishing them a merry Christmas, he hoped they would all be at Rotary Camp next summer.

One of the little guests, "Happy" O'Toole, contributed a couple of funny stories, and the affair was brought to an end with the National Anthem and three hearty cheers from the boys for the Rotary Club.

Doug. Loomis and Fred. McNeely, who were in charge of the camp last summer, were among the guests.

KEMAL PASHA TO GET PRESENT 3 AIRPLANES.

Also Decorated Sword from the Indian Mohammedans as Tokens of Sympathy,.

DELHI, India, Dec. 16.—(Associated Press)—Three airplanes and a finely decorated sword are to be presented to Mustapha Kemal Pasha by Indian Mohammedans as tokens of their sympathy with his cause. These gifts have been offered through the Central Khalifat Committee, which recently has been in session here. One of the airplanes is to be given by the Agra province.

The Khalifat Committee, in the resolutions it passed, congragulated Mustapha Kemal Pasha and the Nationalist Turks upon their recent victories over the Greeks, and approved of the establishment of an Angora Legion in India. The governments of France and Italy were thanked for the aid which they had given to Turkey. Appreciation was also expressed to the King of Afghanistan for granting equal rights to Hindus, in the interest of Hindu-Moslem unity.

With regard to the anti-Turkish policy recently displayed by Great Britain, the Khalifat Committee was outspoken in its condemnation. Resolutions passed on this subject were as follows:

"This meeting of the Central Khalifat Committee accepts the challenge thrown by Mr. Lloyd George, the British Premier, in his speech at Manchester, to Asia on the one hand an Islam on the other, and assures him and other persons of his way of thinking that so far as Islam is concerned this challenge to the Moslems of the world, alive to their responsibility, are ever ready to meet in every possible manner.

"This meeting of the Central Khalifat Committee considers the British activities ,in their attempts to internationalize the Turkish Straits, as unjust and coercive, and in the opinion of this committee such internationalization could only be justifiable in case other powers, especially Britain, internationalize the seas under their respective influences, and, further, in the opinion of this meeting, such attempts are detrimental to the freedom of the Khalifa of Islam and the seat of the Khalifat."

LITTLE ONES WITHOUT CLOTHES: WHO'LL HELP?

Peterborogh Children Prevented From Attending School by Lack of Clothing.

G. A. Gillespie has kindly loaned a room in the Peterborough Milk Products Building to the Big Sister hood for carrfying on their philanthropic work. It is hoped the public will make a note of this, and forward to the Sisterhood's new quarters such relief and Christmas cheer as they can spare for the needy, this joyous Yuletide season.

A family of four boys, ages eight, ten, twelve and fourteen; and three girls, ages six, eight and twelve years; are prevented from attending school by lack of suitable clothing. Clothes for these poor children will be gratefully received by the Big Sisterhood, and it is hoped such will be forth coming at an early date.

IF YOU ARE WELL BRED—

You know that wedding invitations are always issued by the bride's parents, from two weeks to a month before the day set for the wedding.

If the bride is an orphan they are sent out in the name of her nearest relative. If there is an older brother they may be issued in his name, but never in the name of a sister, unless she is much older than the bride, or unless she is a married woman.

Protests are being made against highway billboards.

JEWS IN PARLIAMENT.

LONDON (By mail to United Press).—Britain has eleven Jewish members in its newly-elected Parliament. Six of them are Conservatives, three Lloyd Georgians, one Asquithian, and one Labor. The Labor member, E .Shinwell, is the first Jew to ever represent a Scottish constituency. He is, further, the fifty-first Jew to be elected since Jews were first permitted to enter the house of commonse in 1858. This calculation excludes Jews who left the faith.

CORNS

Lift Off with Fingers

Doesn't hurt a bit. Drop a little "Freezone" on an aching, corn, instantly that corn stops hurting, then shortly you lift it right off with fingers. Truly!

Your druggist sells a tiny bottle of "Freezone" for a few cents, sufficient to remove every hard corn, soft corn, or corn between the toes, and the calluses, without soreness or irritation.

LISTEN

850 Overcoats and Suits for men and young men go on sale at about half price at the Oak Hall Chain of Stores on Friday, Saturday and Monday, December 15, 16 and 18th.

THREE DAYS ONLY

Over 400 Overcoats in eight different styles, belted and half belted Ulsters, loose "Slip-ons," and form fitting coats, Raglan and plain shoulder styles, heavy winter weights, and mid weights, light and dark colors, shoulder lined, half lined and fully lined, suitable for street wear, driving and motoring. All sizes 33 to 44.

THINK QUICKLY

450 Suits for men in four different models, mostly young men's and the standard business man's sack style. The men who expected to pay $25.00 or $30.00 for suit or overcoat should choose from these at $16.50.

Note the date and watch the windows.

OAK HALL

16.50

Music by our Three-Piece Orchestra in the Balcony To-night

THE J.C. TURNBULL CO. LTD
Peterboro's Favorite Shopping Place

Store Open until 9.30 on Wednesday, Thursday, Friday and Saturday of Next Week

TURNBULL'S | PHONE 1650 | VISIT THE CHRISTMAS BAZAAR, 2ND FLOOR | PHONE 1650 | TURNBULL'S

"WEAR-EVER" ALUMINUM GIFT WEEK

MONDAY, DECEMBER 18th TO SATURDAY, DECEMBER 23rd

Demonstration and Sale of Two "Wear-Ever" Utensils

This Four-Quart "Wear-Ever" Aluminum Tea Kettle, Reg. Price $4.85, on Sale for

$3.49

WITH COUPON

This light, bright, seamless

"WEAR-EVER" ALUMINUM TEA KETTLE

will give enduring satisfaction. Kettle and spout are one continuous piece of metal—no soldered parts to melt or leak. Cannot chip or rust. Heats quickly—gives universal satisfaction.

A Xmas Gift To Be Remember 365 Days in a Year

GIFTS OF "WEAR-EVER" ALUMINUM UTENSILS FOR CHRISTMAS REFLECT YOUR GOOD TASTE. THEY ARE JUST THE THING FOR YOUR FRIENDS WHO APPRECIATE USEFUL GIFTS. CALL AND SELECT FROM OUR STOCK, WHERE YOU WILL FIND UTENSILS OF A SIZE AND PRICE TO SUIT YOUR GIFT NEEDS.

Another suggestion is the Two-Quart Lipped Sauce Pan. The regular price of this Sauce Pan is $1.10. ON SALE DURING DEMONSTRATION 69c

This Demonstration is in the Hands of a Trained Demonstrator.

CLIP THE COUPON NOW AND PRESENT IT

"Wear-Ever" Coupon

In order that the factory may have an accurate record of the number of these "WEAR-EVER" utensils sold at the special price, we are required to return to the factory this coupon with purchaser's name and address, written plainly thereon.

Name .....
Address .....
City ..... Date .....
THE J. C. TURNBULL CO., LTD.

Main Floor and Economy Basement

The Greatest Gift of All
An Eureka Vacuum Cleaner

For the first time the "EUREKA" Vacuum Cleaner will be offered at a reduced price. This offer will only hold good until December 30th.

"EUREKA" Vacuum Cleaner alone for $49.50
With attachments for $57.50

THESE ARE STRICTLY CASH PRICES

Never before have "EUREKA" Electric Vacuum Cleaners been reduced in price. This offer was made possible by a material agreement between the factory and ourselves to allow 12 "EUREKAS" to be put on Sale at a reduced cash price.

No gift in the world could bring more happiness with it than an "EUREKA" Vacuum Cleaner. Think of the many times mother would use it in a year. Think of the tiresome task of sweeping or beating rugs—which is the greatest destroyer of rugs in existence—that would pass into history. Think of the prolonged life and beauty of your rugs. Think of a house with clean rugs, draperies, cushions, upholstered furniture, etc. Only made possible by the "EUREKA" Vacuum Cleaner, which is to be offered at a reduced price. By suction alone does the "EUREKA" absolutely clean your rugs. The large volume of air which passes through the rugs, at such a great velocity, when the "EUREKA" is on the job absolutely cleans the embedded dirt and sand from surface and deep down in the body of the rug without harming the pile whatsoever. It gets the dirt—not the carpet.

Let the family club together and give mother the greatest surprise of her life on Christmas morning, to see an Electric Vacuum Cleaner awaiting her to help her in her daily tasks from now on.

Ask for a demonstration on the Third Floor. It will be given with pleasure.

Special offer exists for one week only. Take advantage of it today.
Cleaner alone $49.50
With attachments $57.50

DOLL DRESSING CONTEST

All Dolls entered in this Contest must be in Toyland not later than 9.30 To-night. Have name and address of competitor, and class in which to be entered, plainly written on Entry Coupon.

Pure Thread Silk and Fibre Hose
$1.25 Pair or 2 Pair for $2.45

Monarch-made Hose of a superior quality. They are guaranteed to fit well, wear well, and give perfect satisfaction. Double Lisle toe and high spliced Silk heel. Widened tops. Black only. Saturday Night ..... $1.25 pair

Ladies' Gift Parasols
$3.50 Each

Many a rainy day is in store for us between now and next Christmas. Why not give one of these Parasols as your Christmas Gift? White Bakelite handles, English showerproof cover; good, strong steel frames, and the price is only ..... $3.50 each

SEE ELIZABETH BEST CHOCOLATE DEMONSTRATION On The Main Floor To-night

APPLIED FOR CITIZENSHIP

David Zacks and Nick Doukas Favorably Received by Judge.

Judge Huycke held out strong assurances yesterday afternoon that the application of David Zacks and Nicholas Doukas for naturalization would be granted. His Honour said he knew nothing against either man, and told them their requests in all probability would be approved.

"I want to say to both of you that it is a great privilege to be a Canadian and a citizen of the British Empire," the Judge said in a parting counsel. "You are given the same privileges as those who were born and brought up here, and the same as the boys who went overseas. Doukas you come from a place where they have been shooting their prime ministers, and in the country where Zacks came from nearly two million persons have been executed in the last few years. I don't wonder that you want to live here for that very protection and security that Canada gives to all her people. I hope you will both be loyal and good men. Hereafter this country will be yours. You will be Canadians and I hope that thought will always be with you."

Mr. Zacks came originally from Poland, near Warsaw, but has lived in New York, Kingston and Peterborough, having been here for ten years. He has four children, the oldest of whom is taking a philosophy course at Queen's University.

Doukas emigrated from Greece and has been in Peterborough ten years. He has six children, with such classical names as Aphrodite, Olga, Demitra, but the last is just plain Mary, the "grand old name" as George M. Cohan sang of it.

Witnesses appeared in support of the applications of both men, who themselves told the Judge that they had supported within their means various patriotic funds during the war. His Honour said that they must endeavour to learn what the Canadian Government means and prepare themselves as well as possible for citizenship. In asking to be naturalized Mr. Zacks and Mr. Doukas said they considered Peterborough their home, they had young families growing up and they wanted "to be the same as the other people."

The Boy and the Banker

Has your boy reached the age when you would like him to have a Savings Account of his own?

If so, any Branch Manager of The Bank of Toronto will be pleased to meet him and arrange for the opening of his account.

We are especially interested in meeting the young depositors who come to us. They are the business men of tomorrow. If we know and can encourage the Boy as he is saving his money, we will surely be of good assistance to the Man when he engages in business.

121

THE BANK OF TORONTO
Incorporated 1855.
PETERBORO BRANCH
E. J. H. Vanston, Manager.

COMMENCEMENT EXERCISES OF THE P.C.I. BIG EVENT

A Large Attendance of Students, Parents and Friends Enjoy a Very Happy Afternoon Indeed

The annual P. C. I. Commencement Exercises held in the Institute's large assembly hall yesterday afternoon, commencing at three o'clock, attracted a large gathering of pupils, parents and friends, and proved a very happy function indeed. The platform was prettily decorated with flags and evergreens and presented an acceptably colorful and appropriately cheerful effect.

Chairman A. A. Fowler, of the Board of Education, presided over the interest-holding proceedings, and in his opening address tendered well-deserved credit to Principal H. R. H. Kenner and his capable staff for their splendid educational work in the school, so strikingly reflected in the progress of its students. Mr. Fowler also congratulated this city upon having such capable men at the head of its two most important educational institutions as Principal H. R. H. Kenner of the P. C. I. and Principal J. A. McKone, of the Peterborough Business College.

Continuing, the chairman expressed his disapproval that the June examinations should determine the actual standing of students, as while some scholars are nervous when writing at such tests, others are so endowed by nature that they are perfectly cool and collected while writing for promotion. Mr. Fowler held that a student's ability and advancement should be gauged and made on the reports of his work during the whole school term and not depend necessarily upon the result of his summer written examinations.

Referring to the projected extension to the Collegiate Institute building, the speaker regretted that only a bicycle shed had as yet been added. But, he explained, the Board of Education had hesitated submitting a concrete proposition to the ratepayers, entailing an expenditure of a large amount of money, because ,owing to business and industrial conditions, this year was an unpromising one in which to invite the people to pass a by-law authorizing the necessary expenditure. The outcome would have been a complete turn-down of the measure, in his opinion.

Contending that next year the Board will find it imperative that they adopt some definite plan for relieving the attendance congestion at the P.C.I., Mr. Fowler stressed that overcrowded condition which necessitates charging a fee of $50 a year to out-of-town students and thus limits their number and creates more room for city students.

The Programme.

The following programme was most acceptably carried out, with the whole-hearted co-operation of P. C. I. students and members of the teaching staff:

School Chorus—(Carl C. Browne, M.A., Conductor).

Chairman's Address — Mr. A. A. Fowler, Chairman Board of Education.

The Orchestra — "The Ensign" (Beyer.)

Presentation of the Nicholls Scholarhips— The Rev. J. A. Mackenzie, B.A.

The Girls' Glee Club—Two Part Song, "Barcarolle" (Offenbach.)

Presentation of Graduation Diplomas—Mr. Roland Denne.

The Boys' Gle eClub—"Just Whistle a Little Low Tune"—(Parks).

Presentation of Commercial Diplomas—Mr. Joseph Wearing, B.A.

The Girls' Glee Club— Two Part Song, "Angelus" (Chaminade.)

Presentation of Girls' Athletic Prizes—Miss M. McIntosh, B.A.

P.C.I. Male Quartette — "Lucky Jim" (Parks.)

Presentation of Boys' Athletic Prizes—H. R. H. Kenner.

School Chorus.

Presentation of Prizes to the Head Girl and the Head Boy of the School—Mr. A. S. Zavitz, B.A., and the Principal.

The Boys' Glee Club—"The Telephone" (Lincoln Hall.)

Valedictory Address—Written by Leonard Grime, to be read by Ian Munro.

The Orchestra — "Cheer Up"—(Beyer).

God Save the King.)

In each case the presentation of the awards and diplomas was accompanied by short but fitting addresses.

AFeature.

The feature of the programme was the presentation of prizes to the head girl and the head boy of the school. Mr. A. S. Zavitz presented the prize to the winning girl, Jean Kelly, president of the Girls' Athletic Society; Mr. Kenner presented the prize to the winning boy, Herbert Bradburn, secretary of the Boys' Athletic Society in 1921 and 1922. Their merit for acknowledgment as heads of the school was based on the following standard of attainment: Athletics 25 p.c., leadership 25c., scholarship 25 p.c. and character 25 p.c.

Music and Tea.

The musical portions of the programme were delightfully rendered by the P.C.I. orchestra, under the capable direction of Mr. Martin Chenhall.

Afternoon tea was served in the library room by members of the staff and the graduating class, to parents and other invited guests.

FOR LADY NIC.

New smoking jackets and suits for women, imported from England, show short coats an dfull trousers of velvets, brocades and satins, banded with fur and elaborately trimmed.

YE OLDE FIRME

Established 1850—70 Years.

LET IT BE A
HEINTZMAN & CO.
GRAND PIANO FOR CHRISTMAS

Here is the gift of gifts for this Christmas. Our Baby Grand Piano is a superb instrument—the piano of the great artists—the piano to be found in the home of the Canadian people everywhere who will be satisfied with the best in the piano-makers' art, and nothing else.

Make it your choice.

Heintzman & Co.,
Royal Bank Building Cor. George & Hunter St.

BY CONSIDERING

(Contined from page 1.)

trary, you will fee strong, vigorous, alert, active, full of life.

"Further still, you will feel very cheerful and fit in every way.

"ONE—TWO—THREE."

At the word "three" the subject opens his eyes—always with a smile and an expression of well-being and contentment on his face.

Sometimes,—though rarely,—the patient is cured on the spot. At other times (and this is more generally the case) he finds himself relieved—his pain or his depression has partially or totally disappeared though only for a certain lapse of time.

In every case it is necessary to renew the suggestions more or less frequently, according to your subject. You must be careful always to space them out at longer and longer intervals, according to the progress obtained, until they are no longer necessary,—that is to say when the cure is complete.

Before sending away your patient, you must tell him that he carries within him the instrument by which he can cure himself, and that you are as it were, only a professor teaching him to use this instrument, and that he must help you in your task.

Thus, every morning before rising, and every night on getting into bed, he must shut his eyes and in thought transport himself into your presence ,and then repeat twenty times consecutively in a monotonous voice, counting by means of a string with twenty knots in it, this little phase:

"EVERY DAY IN EVERY WAY, I AM GETTING BETTER AND BETTER."

In his mind he should emphasize the words "in every way" which applies to every need mental or physical. This general suggestion is more efficacious than special ones.

Thus it is easy to realize the part played by the give of the suggestions.

He is not a master who gives orders, but a friend, a guide, who leads the patient, step by step, on the road to health.

As all the suggestions are given in the interest of the patient, the Unconscious of the latter asks nothing better than to assimilate them and transform them into Autosuggestions.

When this has been done, the cure is obtained more or less rapidly according to circumstances .

Let me give two interesting cases where Autosuggestion following visits, produced cures:

Case 4.

Mme. M., aged 43, Mazeville. Comes at the end of 1916 for violent pains in the head from which she has suffered all her life. After a few visit they vanish completely! Two months afterwards she realized that she was cured of a prolapse of the uterus which she had not mentioned to me, and of which she was not thinking when she made her Autosuggestion. (This result is due to the words: "in every way" contained in the formula used morning and evening.)

Case 5.

Mme. D., Choisy-le-Roi—Only one general suggestion from me in July, 1916, and Autosuggestion on her part morning and evening. In October of the same year this lady tells me that she is cured of an internal disorder from which she had suffered for more than twenty years. Up to April, 1920, the cure is still holding good. (Same remark as in the preceding cas.e)

(Copyright 1922 By The American Library Service)

"A Doctor Should Give Medicine," Says Cone in his next Article, "otherwise his Patient will be dissatisfied." A Frank Discussion on the Relations of Medicine and Suggestion.

NOT SURPRISED AT FARMERS' DECISION.

CALGARY, Dec 16..—(Canadian Press).—"I am not at all surprised that the Ontario farmers expressed themselves as opposed to the formation of a political party," stated R. W. Wood, President of the United Farmers of Alberta, to the Canadian Press yesterday when shown a Toronto despatch respecting the attitude of the farmers in Ontario.

"I do not think the rank and file of the organized farmers in any province would favor being merged into a political party," he continued. "Many of them may not have a clear idea of just what they want, but most of them have definite ideas that they have had enough of political bossism by either professional or amateur politicians. I am not surprised, consequently of course, I am not disappointed," he said.

"I Was Terribly Weak After Baby Was Born"

Mrs. H. McClure, Norwood, Ont., writes:

"After my baby was born, I was terribly weak and run down, with pains across my back. I had heard so much of Dr. Chase's Nerve Food that I decided to try it. Three boxes proved enough to make me quite strong and well again. I also used Dr. Chase's Ointment for a rash which broke out on the baby, and the rash disappeared completely in a short time."

DR. CHASE'S NERVE FOOD

50 Cents a box, all dealers, or Edmanson, Bates & Co., Ltd., Toronto

CAMPBELLFORD AND DISTRICT

Mayor Meyers Gives Oyster Supper to Colleagues—Curling Rink Thrown Open for Free Skating.

CAMPBELLFORD, Dec. 16. — Mayor A. J. Meyers at the close of the last statutory meeting of the Council on Friday, December 15th, made a brief review of the year's business, and in well chosen words commented on the harmonious relationships existing among the members of the Council during the closing year. After the adjournment of the meeting he invited the members of the Council to an oyster supper.

Ice Was Good.

The small boys had the time of their lives on Friday evening, when the curling rink was thrown open for free skating and they sure did make the most of it.

News in Brief.

Mrs. Thomas Church and baby Betty are in town to spend the holidays with her parents, Mr. and Mrs. J. L. Hoover.

Mr. and Mrs. Harry Sperry entertained a number of their friends at their home on Friday evening.

Thomas Marks, of Peterborough, was in town this week on business.

Miss Bertha Gibson of Edmonton and Miss Annie Gibson, R.N., of Vancouver, who have been visiting at the home of their brother, Mr. William Gibson, Balaclava street, left on Friday to spend a few days with their brother, Mr. Fred Gibson, Toronto.

Mr. and Mrs. Walter G. Davidson, of Campbellford, announce the birth of a young son at Kingston on Tuesday, Dec. 12.

The teachers of the Public schools are busy preparing for closing exercises to be held in each room on the afternoon of closing, Thursday, Dec. 21.

Messrs. Harry and William Wright of Seymour East, traced to its lair on the farm of William C. Wallace, a fine red fox, and were successful in capturing it, after a good deal of effort.

Miss Willison of Toronto, inspector for Mothers' Allowance Commission for the Province, was in Campbellford on Thursday.

Ends Stubborn Coughs in a Hurry

For real effectiveness, this old home-made remedy has no equal. Easily and cheaply prepared.

You'll never know how quickly a bad cough can be conquered, until you try this famous old home-made remedy. Anyone who has coughed all day and all night, will say that the immediate relief given is almost like magic. It takes but a moment to prepare and really there is nothing better for coughs.

Into a 16-oz. bottle, put 2½ ounces of Pinex; then add plain granulated sugar syrup to make 16 ounces. Or you can use clarified molasses, honey, or corn syrup, instead of sugar syrup. Either way, this mixture saves about two-thirds of the money usually spent for cough preparations, and gives you a more positive, effective remedy. It keeps perfectly, and tastes pleasant—children like it.

You can feel this take hold instantly, soothing and healing the membranes in all the air passages. It promptly loosens a dry, tight cough, and soon you will notice the phlegm thin out, and then disappear altogether. A day's use will usually break up an ordinary throat or chest cold, and it is also splendid for bronchitis, croup, hoarseness, and bronchial asthma.

Pinex is a most valuable concentrated compound of genuine Norway pine extract, the most reliable remedy for throat and chest ailments.

To avoid disappointment ask your druggist for "2½ ounces of Pinex" with directions and don't accept anything else. Guaranteed to give absolute satisfaction or money refunded. The Pinex Co., Toronto, Ont.

THE WINNERS OF JUDGING HOGS

H. Elliot of Hastings Won First Place With a Score of 184.

Following are the prize winners in the judging competition of live stock held yesterday afternoon at the Canadian Packing Co's plant in Peterboro, in conection with the educational course for young farmers:

1—Harold Elliott, Hastings, score 184.
1—A. Graham, Peterborough, 179.
3—Gilbert Sills, Hastings, 178.
4—Hector Ray, Hastings, 177.
5—Gordon McGregor, Peterboro, 176.
6—Raymond Little, Peterboro, 175
7—Roy Loucks, Northumberland, 174.
8—James Parks, Hastings, 172.
9—M. E. Jackson, Lennox and Addington, 169.
10—H. M. Jackson, Lennox and Addington, 168.
11—H. N. Grant, Peterborou.

The highest score obtainable was 200; the judging by the students as a whole was considered very good and there were four ties to break.

BILLY MISKE LOST TO THOMAS GIBBONS.

ST. PAUL, Dec. 16.— (Canadian Press.)—Tommy Gibbons, St. Paul heavyweight, defeated Billy Miske, fellow townsman in two rounds boxing match here last night.

Your Sale Notes

IF you want your sale notes discounted or placed in safe keeping, bring them to our nearest branch. It is part of our complete banking service to farmers to discount farmers' sale notes, or to provide a safe depository for them and make collections when due.

THE DOMINION BANK

PETERBOROUGH BRANCH,

JOHN CRANE, - - - - - Manager.

What Did You Give Last Christmas?

TOYS for the kiddies—all broken now. "Something useful" for the grown-ups—now worn out or forgotten. A cash bonus for your employees—long since spent. Other "last minute" presents—expensive but unsuitable. Are they remembered now? ¶ This year give them a Bank Book—make their first deposit and urge them to add to it regularly. ¶ Could anything be more suitable and enduring?

The Royal Bank of Canada

V. EASTWOOD, Manager.

AutoTop and upholstery repairing

C. R. McCREA,
At the Old Stand,
Rear of 464 George St., Peterboro.

WOOD PRICED CLOSE

Hardwood, 4ft., per cord.....$13.00
Mixed Wood, 4ft, per cord.....$8.50
Mixed and Hardwood Slabs, 4ft., per cord.....$9.00

Cutting, per cord $1.50
Splitting .....$1.00 extra

Peterborough Fuel & Transfer Co

134 AYLMER STREET
'Phones 270 and 362.

LIME, CEMENT and Hardwood Flooring

FOR SALE

Robt Hicks Co. Ltd.

248 MURRAY ST. Phone 48
26 Charlotte St. Phone 47

CAMPBELLFORD COUNCIL MEET

Edward Nancarrow Gets the Station Weigh Scales—List of Accounts Passed

CAMPBELLFORD, December 16. — There was a special meeting of the town council held last evening, with Mayor A. J. Meyers in the chair. Councillors present, Reeve Chas. Davidson, Deputy Reeve Nelson Stone, Councillors Richard Cole, James Dorrie, William J. Meiklejohn Wiggins.

The minutes of the last regular meeting were read and confirmed.

What the Council Did.

Accepted Edward Nancarrow's tender for station weigh scales at $192 for 1923.

Decided that the street lamps on Oak and Portage streets be replaced by 100 c.p. bulbs and also that a 100 c.p. lamp be placed at the corner of Harris and Jack streets.

Recommended that the Road and Bridge Committee report on Inkerman street in order that there may be a better distribution of lights.

Moved by Coun. Cole seconded, by Coun. Dorie, that Henry Reddens' account of $237.50 be paid subject to the approval of Coun. S. J. Moore chairman of the Road and Bridge Committee.

Passed Pay Sheet.

Can. Metal Coy.	$ 46.25
Sam Covert	8.00
Camp. Herald	14.50
G. T. R.	9.62
J. C. Birmingham	.60
Bell Tel. Co.	8.76
T. S. Tait & Son	60.55
F. W. Wood	36.75
Pay Sheet No. 22	174.95
Pay Sheet No. 4	488.35
C. Duncalfe, postage	3.00
Royal Cafe	6.00
T. Lavell	5.50
Dom. Steel Products	158.93
W. & L., Wallace st. Main.	911.83*

*This account be referred back to the W. and L. to pay such portion as their surplus will permit, and that the treasurer be instructed to pay balance to the W. and L. Dept.

Front street sewer	1406.09
F. A. Burgar	17.80
W. J. Sergenson	10.50
J. A. Humphries	383.46
R. H. Cole, rent of hall	8.00
A. C. Connor & Sons	1.82
Ontario Rock Co.	33.00
A. G. Weston & Co.	1.75
Can. Nat. Tel Co.	1.93
G. Walter Green Co.	121.59
Gartshon, Thomson & Co.	973.69
Wm. Atkinson	3.50
Police Magistrate Payne	125.00
R. T. Cowell, salary	50.00
Chas. Duncalfe, salary	125.00
C. S. Gillespie	80.83
T. J. Horkins	4.10
Lewis Locke.	4.00
Henry Redden	137.50

Appointed dep. returning officers and poll clerks, and selected polling sub-divisions as follows for the election, January 1, 1923:

No. 1, town hall — C. A. Wilson, D. R. O., Victor Hay, clerk.

No. 2, Herald Office, Jos. Dolman, D.R.O., J. D. Cummings, clerk.

No. 3, Chas. Ackerman's barber shop, H. Coxwell, D.R.O.; Charles Ackerman, clerk.

No. 4, Henson's shoe shop, John Plumpton, D. R. O., James Redden, clerk.

Stated that according to the financial statement up to December 1st, 1922, that there will likely be a surplus of from $1000 to $1500, and decided to appropriate $500 towards a memorial, and that the treasurer be instructed to place this amount in a special account for the purpose.

Set December 28th for the Court of Revision to be held in the Carnegie Library, at 8 p.m.

Council adjourned 10.05 p.m.

CHICAGO LIGHTWEIGHT WON THE TENTH ROUND.

NEW YORK, Dec. 16. — (Canadian Press.)— Charlie White, Chicago lightweight, won a technical knockout last night over Ritchie Mitchell, Milwaukee, in tenth round of fifteen round bout when Mitchell's seconds threw a towel into the ring.

ACCIDENTS ON BETHANY ROADS

Highways to Village Have Been in Dangerous Condition—News Briefs.

BETHANY, Dec. 16.—The township council will met Friday in the last session of this year.

Rev. J. E. Beckel is in Toronto, this week on business.

F. C. Dawe has returned home after attending the funeral of his father at Roseneath.

The roads have been very dangerous for the past few days, and quite a few people have had narrow escapes from accidents. Mr. McDowell of Cavan, when returning home from here had his car turn over into the ditch but fortunately no serious damage resulted. It is also reported that Dr. Hamilton had quite an unpleasant experience on Vance's Hill. The snow storm of Friday was indeed ta welcome guest.

Clifton Spencer of Wellington is visiting his sister, Mrs P. C. Brown.

G. W. Powell, agent for the Children's Shelter of Peterboro, was in the village on Thursday last.

The Epworth League meeting in connection with the Methodist church was held as usual on Wednesday evening when the proceedings here in charge of the missionary department of which Mrs. A. H. Monk is vice-president. Quite a helpful program was given. Next week the Bible Study group will put on the programme.

Mrs. Sheilch of Manitoba, who has been home visiting her parents, Mr. and Mrs. W. Mulligan for the past two months, has returned home.

The services on the Methodist Circuit next Sunday will be as follows: Yelverton at 11 a.m. Rev. J. E. Beckel; Bethany at 7—Rev. Beckel; Monk; Ebenezer at 3 p.m.— Rev. el; Bethany at 7 p.m. —Rev. Beckel; Fleetwood at 7 p.m.—A. H. Monk.

Suffered From Pimples and Blotches For Fifteen Years

When the blood becomes impure it is only natural that pimples, blotches boils or some other blood trouble will manifest itself by breaking out of the system.

There is only one way to get rid of these obnoxious skin troubles and that is by giving the impure blood a thorough cleansing by the use of a good blood purifier, such as

Burdock Blood Bitters

This remarkable remedy has been on the market for over forty years, is the best obtainable, and will do all we claim for it as a blood cleanser.

Mr. Albert R. De Witte, Lake Valley, Sask., writes: "I have suffered very much from pimples and unsightly blotches for the past fifteen years, and was so bad that I hated to go out anywhere. I tried many different medicines, but none seemed to help. A friend told me to use Burdock Blood Bitters. I have used three and a half bottles, and now I have a clear, rosy complexion."

B.B.B. is manufactured only by The T. Milburn Co., Limited, Toronto, Ont.

GERMANY JUBILANT OVER DREAM LOAN

Somebody Started Rumor That United States Would Lend Them a Billion and a Half.

BERLIN, Dec. 16. — (Canadian Press).—Reports from New York and London announcing the possibility of a United States loan of $1,500,000,000 to Germany were featured by big headlines in yesterday's papers.

Much credence was given the reports, but occasionally there was to be found the pessimist who expressed the opinion that they were fabrications put forth to stimulate the sluggish Christmas shopping. All in all Berlin generally, however, adopted the belief that an American Santa Clause was coming to Europe.

McGrath Warned to Leave United States.

NEW YORK, Dec. 16.—Daniel J. McGrath, formerly Dail Eireann Consul to the United States, yesterday was warned to leave the United States before the morning of December 26, by a mysterious letter writer who signed himself, "Authority, Irish Republican Army."

Brew a cup of Celery King

a "tea" of Nature's own herbs and roots,—the finest laxative and blood purifier you can get. It gently cleanses the system of all impurities, banishes headaches, etc. 30c and 60c packages, at druggists.

A Croupy Cough

brings dread to the mother's heart. For safety's sake, keep a bottle of Shiloh, the old time remedy, at hand. A very few drops makes the cough easier at once, and taken regularly gives complete relief. 30c, 60c and $1.20. All druggists.

SHILOH FOR COUGHS

WHERE TO WORSHIP TO-MORROW

PRESBYTERIAN CHURCHES

St. Andrew's

JAMES ROLLINS, B.A., Minister

Cor. Rubidge and Brock. SERVICES 11 A.M. and 7 P.M.

11 A.M.—COMMUNION

7 P.M.—"THE QUEST MAGNIFICENT"

Evening Music

Anthem.....“The Silent Sea”.....Neidlinger
Solo.....“Repent Ye”.....Scott
MRS. M. H. PARK
Duet.....Selected
MRS. FORD TURNER, MRS. M. H. PARK

Excellent Choir — A Friendly Church

KNOX

REV. JAS. A. MacKENZIE, B.A., B.D., Minister

11 a.m.—Morning Service
3 p.m.—Sunday School
7 p.m.—Evening Service,
Subject:
"The Plain Man and the Pharisee"

St. Paul's

REV. ROBERT POGUE, Minister.

Cor. Water and Murray Streets.

The Minister Will Preach At Both Services

11 a.m. COMMUNION
3 p.m. SUNDAY SCHOOL
7 p.m. EVENING WORSHIP

MR. MARTIN CHENHALL, A.R.C.O., Organist and Choir Leader

BETHANY TABERNACLE

THE PASTOR WILL SPEAK AT BOTH SERVICES

REVIVAL MESSAGES in keeping with the Spirit of the Evangelistic Services will be given, and any desiring Spiritual Help will be most gladly served.

REV. A. G. DONER, Pastor.

ANGLICAN

ST. JOHN'S CHURCH

REV. R. C. BLAGRAVE, D.D., Vicar
Rev. O. G. H. LLOYD, Assistant.

8.30 a.m. Holy Communion.
11 a.m., Rev. O. Glan H. Lloyd.
3 p.m., Sunday school and Bible classes.
7 p.m., Rev. Dr. Blagrave.
R. J. Devey, Organist and Choirmaster.

ALL SAINTS' CHURCH

Corner Rubidge and Sherbrooke.

REV. R. B. GROBB, M.A., RECTOR
11 a.m., Morning Service.
Preacher, THE RECTOR.
7 p.m., Evening Service.
Preacher, THE RECTOR.
The Holy Communion will be administered at the close of the evening service.

ST. GEORGE'S CHURCH.

South Peterborough — George and Braidwood.

Rev. W. R. Courage Rector.
3rd Sunday in Advent.
11 a.m., Holy Communion.
"Christ's Messengers."
3 p.m., Sunday school.
7 p.m., Evensong.
"Confidence in God."

ST. LUKE'S CHURCH

Ashburnham — Peterboro East.

REV. GEO. J. BOUSFIELD, B. A., RECTOR.

Services at 8.30 a.m., 11 a.m., and 7 p.m.
Sunday School, 3 p.m.
Holy Baptism by appointment.

ST. JAMES' METHODIST.

Minister, J. F. Chapman, B.A., 163 Romaine Street.
11 a.m., Morning Service.
Subject, "The Harmonious Life."
2.30 p.m., Sunday school.
7 p.m., Evening Service.
Subject, "The Man of the Hour."
Mr. Leslie Unitt, Organist and Choir Leader.

ROMAN CATHOLIC

ST. PETER'S CATHEDRAL.

There will be three masses celebrated. Low masses at 8 a.m. and 9.15 a.m., High Mass at 10.30 a.m. At 7 p.m., Vespers and sermon.

MISCELLANEOUS

TRUTH MISSION.

Near the Corner of Hunter and Water Streets.
REV. DAVID McKEE, PASTOR
9.45 a.m., Mission School.
Morning service, 11 a.m.
Evening service, 7 p.m..
Morning subject, "The Believer's Privilege."
Evening subject, "The Great Invitation."

ASSEMBLY HALL.

George Street, First Floor Old Opera House Building.

Alex. Livingstone, evangelist, of Chicago, will (D.V.) preach the gospel in Assembly Hall, George street, on Sunday evening, December 17th, at 7 p.m. and each night next week, except Saturday at 8 p.m.

The public are cordially invited to attend these meetings. Come and bring your friends.

"To him that worketh not but believeth on Him that justifieth the ungodly his faith, is counted for righteousness."—Rom. iv:5.

Murray St. Baptist Church

MORNING SERVICE . . 11 O'CLOCK
EVENING SERVICE . . 7 O'CLOCK

Rev. S. G. Poole
of Windsor, Ont.
WILL PREACH AT BOTH SERVICES

PARK ST. BAPTIST CHURCH

REV. W. E. MORROW, B.A., Pastor - 188 Stewart St.

11 a.m. Morning Service
3 p.m. Sunday School and Bible Classes
7 p.m. "A MIDNIGHT RAID"
Sixth in series on Life of David

ON TUESDAY, DECEMBER 19, PRIMARY AND CRADLE ROLL CONCERT
FRIDAY, DECEMBER 22, SENIOR SCHOLARS' CONCERT.

TRINITY METHODIST CHURCH

REV. A. J. LANGFORD, Pastor

Services at 11 A.M. an 7 P.M.
The Pastor Will Preach at Both Services

EVENING MUSIC

Anthem.....“The Radiant Morn Hath Passed Away”....Woodward
Contralto Solo.....“Consider And Hear Me”.....Oley Speaks
MISS M. McBAIN
Male Chorus.....“Though Your Sins Be As Scarlet”.....Doane
GEO H. KING, Organist and Choir Leader MRS. KING, Soloist

GEORGE STREET METHODIST CHURCH

Rev. W. HAROLD YOUNG, M.A., B.D., Pastor

11 a.m—Sermon by the Pastor
"THE THREE CHRISTS"
7 p.m.—CHRISTMAS CANTATA
"IN EXCELSIS"

Choir of 50 Voices, with the Church Soloists, assisted by MISS DORIS RATHBONE, recently appointed Contralto Soloist of Bond Street Congregational Church, Toronto. Miss Rathbone will also sing at the Morning Service.

SHORT ADDRESS BY THE PASTOR.

John H. Renwick, Musical Director.

A CORDIAL WELCOME TO ALL

Mark Street Methodist Church

REV. G. E. ROSS. M.A., Pastor.

MORNING SUBJECT "PLANTING GOD'S VINEYARD"
EVENING SUBJECT "THE WAY TO THE KINGDOM"

Services at 11 A.M., 7 P.M. Sunday School 2.45 P.M.

BILLY MATHESON

AT THE

Royal Theatre

SUNDAY, DEC. 17th

AT 3 P.M. AND 8.30 P.M. ALL WELCOME

NOTICE! Remember, Dec. 17, Sunday, Mrs. Matheson

THE WIFE OF THE EVANGELIST, WILL ADDRESS THE LADIES AND GIRLS OF PETERBOROUGH AT 4 P.M. AND 8.30 P.M. AT ST. PAUL'S PRESBYTERIAN CHURCH. REV. ROBERT POGUE WILL BE CHAIRMAN.

REMEMBER, THAT ON SUNDAY, DEC. 17TH

EVANGELIST MATHESON

WILL SPEAK TO THE MEN AND BOYS OF PETERBOROUGH AT 3 P.M., AND ALSO AT 8.30 P.M. SUBJECT, "AN EXPENSIVE HAIR-CUT IN A LADY'S BARBER SHOP."

These Meetings Are for the Glory of God and His Church

GOSPEL HALL

11 4.m.—THE LORD'S SUPPER
3 p.m.—THE SUNDAY SCHOOL
7 p.m.—GOSPEL SONG SERVICE

Evangelist
GEO. GARRETT
of Collingwood Will Be The Speaker

Hudson Bay Railway May Be Built Soon.

WINNIPEG, Dec. 16.—(Canadian Press).—Following a conference between J. A. Campbell, Commissioner of Northern Manitoba, and members of the Provincial Government, it was announced yesterday that the campaign to bring about the completion of the Hudson Bay Railway was endorsed by the members who promised to actively support the project. The subject, it is understood, will be made an issue at the forthcoming session of the Legislature.

Mr. Campbell will shortly confer with members of the Progressive party with a view of enlisting their aid at Ottawa.

PRESS STILL ASSERTS AMERICA WILL HELP.

NEW YORK, Dec. 16.— (Canadian Press.) — Without exception Washington correspondents of New York dailies continue to assert that United States' administrative officials are actively though secretly working out some plan for relieving Germany's financial distress. Times correspondent asserts definitely that the matter of arranging an international loan was discussed at a meeting of the cabinet yesterday afternoon and the Tribune declares that "Plans for the move America is to make in the hope of restoring normal conditions in Europe are progressing rapidly."

ONTARIO HOUSE TO MEET JANUARY 23RD.

TORONTO, Dec. 16.—(Canadian Press.) — Ontario Legislature will assemble for its next session on January 23rd. This date was selected yesterday afternoon at Parliament Buildings during course of a caucus which government members held. Session will be the fourth of Ontario's fifteenth parliament. Coming session is opening almost a month earlier than did last which assembled on February 14th of this year.

tired feet

Feet that are tired and sore from long hours of standing soon become rested and refreshed by gently rubbing them with Absorbine, Jr.

A hot foot-bath containing a few drops of Absorbine, Jr. will have a delightfully soothing effect on weary feet at the close of a strenuous day.

$1.25 a bottle at most druggists'

W. F. YOUNG, Inc.
344 St. Paul St., Montreal

Absorbine, J.

Minors Are Hit Hard By New Draft Rule--Other Sport News

Killing Black Cat is Jinx For "Slim" Harris

Bryon Harris, better known as "Slim" is a member of the Philadelphia Athletics' pitching staff.

Harris is one of the best pitchers in the league as far as stuff is concerned. He has a dazzling curve ball that breaks sharply and one of the fastest balls in major league keeping.

Besides having a great amount of stuff, Harris has an awkward delivery and this peculiar pitching motion adds to his effectiveness.

Harris won 9 games and lost 20 last season. A black cat made a losing pitcher of Harris. It happened down in Texas one day last winter. Harris, amusing himself with a sling shot, too a crack at a black cat that was wandering across a field. His aim was true and he killed the cat.

The killing of the cat happened in the presence of three witnesses and the news spread. It reached the American League this spring and ball players always eager for a psychological advantage, seized upon the incident and made it part of their attack whenever Connie Mack called upon Harris to pitch.

As Harris warmed up he would hear condoling messages such as:

"Tough luck, 'Slim,' that a pitcher with your stuff can't win, but it's that black cat you killed that's doing it. Killing a black cat ruins a man for life."

"Gee, 'Slim' I'd sooner break a hundred looking-glasses than even slap a black cat, much less kill one."

The thing finally got Harris. He became firmly convinced that it was the black cat that held him back and any time he pitched he kept thinking about the death of the smoky feline so that he could not concentrate upon his pitching, would slow up his delivery, fail to get the break on his curve ball and lose courtol.

The story of Harris' failure in 1922 is the story of a slain cat.

EXPERT OFFERS HIS ADVICE TO BOWLERS

Most Important Thing is to Hit the Head Pin.

By JIMMY SMITH.

World Famous Bowler

Many people make the mistake of trying to learn the sport of bowling in one trial. It can't be done.

I would advise the novice to start using a straight ball. He can either start it down the center of the alley or on the right side and let it work into the pins.

Regardless of the style of delivery used the most important thing is to hit the head pin. It is preferable to hit the head pin full rather than miss it entirely.

Hit the Head Pin.

Seldom is a strike made if the head pin is missed, but many a strike is made when the ball hits the head pin full a hit that is usually regarded as a possible spilt.

Great speed is not necessary to success. Some of the game's greatest bowlers use a slow ball, while others prefer a half speed.

A half-speed ball gives the pins a chance to work as the ball cuts through.

Control is the main thing, the most essential asset of any good bowler. When one acquires control he can increase his speed if he desires.

Curve Ball Destructive.

A hook or curve ball is generally considered the most destructive delivery.

If a bowler uses a hook, he should make it a working hook. Don't use speed; not at first, bcause speed rally doesn't knock down any more wood, and kills the hook because it doesn't give it a chance to work.

When throwing a hook take it easy and always try to keep the ball working on the right side of the pins. Start the hook along the right side of the alley and get it working so that it takes the curve as it nears the pins.

In making spares on the right side of the alley do not turn your hand at all, slide the fingers together in gripping the ball and shoot cross alley at them.

If you are right-handed move over to the left side of the alley and bowl across at the Nos. 3, 6, 8, 9 or 10. If your are left-handed move to the right side of the alley and shoot across.

Practice, for practice makes perfect.

BASKET BALL QUIZ

BY REFEREE

SUBSTITUTE.

When a substitute goes into the game what formality must he go through?

He must report to the scorers and be recognized by the referee. He cannot communicate with any player until play has been resumed.

DEAD BALL.

In making a throw for the basket the ball becomes lodged in the supports, how must the ball be put in play, under the basket or in the center circle?

The ball shall be put in play in the center circle.

BLOCKING.

What is blocking?

Blocking is impeding the progress of an opponet who has not the ball.

O.L.H.A. TO MEET.

If enthusiasm counts for anything, the proposed Ontario Ladies' Hockey Association should get off to a flying start at th big meeting that has been called for this afternoon at 2.15, at the Temple Building, corner of Bay and Richmond Streets, Toronto.

If communications and inquiries count for anything, there should be delegates present from all parts of Ontario to help in the forming of this association.

Owing to the nearness of the actual hockey season, it is quite possible that only those clubs that attend this meeting will be accepted to membership this year, as no further delay can be considered in order to have everything in readiness for the opening of the season.

If time will permit, the teams will probably be grouped in the different sections.

SIKI INVESTIGATION.

PARIS, December 16 (Canadian Press). — The Boxing Federation Committee, which is investigating the charges of "Battling" Siki that his fight with Carpentier was framed, yesterday asked the Federation to take no notice of Siki's letter proposing a fight with Carpentier for the benefit of scientific laboratories until the Senegalese consents to appear before the committee to give testimony.

Several more witnesses appeared before the committee yesterday to tell what they knew about the Carpentier-Siki fight.

TO ADOPT SCHEDULE.

CHICAGO, December 16 (Canadian Press). — Club owners of the American Association will meet here to-day to adopt a schedule for the 1923 season. President Hickey said last night that a schedule calling for 168 games, opening the season on 18th April, and closing during the first week in October, probably would be adopted.

New Draft Rule Will Be Semi-Boycott to Minors

Coast and International Leagues, American Association and Western and Three I. Leagues Will Be Hard Hit—Will Have to Draw All Material From Leagues of Lower Classification.

NEW YORK, Dec. 16:— (Canadian Press.)— Discussing the rule laid down by the joint major league meeting Thursday that all players released by major or minor leagues would be subject to draft, baseball men said yesterday that it was tantamount to a semi-boycott of the minors which refused re-establishment of the old draft law.

The new rule provides that after January 13, every player the majors release to the minors may be drafted. As a result, baseball men said the Coast and International, Leagues, the American Association and the Western and Three I. Leagues will be compelled to bow to the majors or get new material from leagues of lower classification.

The draft problem has given Commissioner Landis something to worry about. When questioned about it yesterday, he said:

"I am tired. I won't discuss the draft any further. It has caused me considerable worry since I came into baseball, trying to bring these five outstanding minor leagues into the fold, recognizing the draft, but without success."

The deal through which Eddie Collins was to become a member of the New York Americans, appeared to have died, but it was understood that officials of both clubs would make another attempt, probably today, to reach an agreement. The White Sox are after Aaron Ward, the present Yankee second baseman, Bob Meusel and Waite Hoyt.

"They want too much," said Miller Huggins, Yankee manager.

The owners were particularly pleased with the rules affecting the time limit for trading and the maximum players roster. June 15 was set as the time for bartering of players to cease. The old rule placed the date at August 1. Under the new roster cutting law, clubs will have until midnight of June 14, to cut their lists to 25 players. This date gives an additional month for looking over recruit packs.

While the owners of the Brooklyn Club failed Thursday to put through deals by which Zack Wheat and Jimmy Johnston would go to other clubs, they acquired from the Cubs an all-round player of exceptional ability, Turner Barber. Barber joined the Cubs in 1917, being purchased from Baltimore for $17,000. He played in the outfield for the Cubs, but had his greatest success at first base. He had a batting average of .309 in 84 games with the Cubs last season.

Most of the owners left for their homes Thursday night after the close of the joint meeting.

Peterboro Boy Put Up a Great Scrap

Lou Marsh, writing in the Toronto Star has the following to say regarding the Millard-Volp bout Thursday evening in the 112-pound class in the Toronto City Championship bouts:

A Slugfest.

The real tid-bit of last night's card was provided by Mike Volp, the St. Helen's little Italian slugger, and Raymond Millard, a mild-looking Peterboro novice, in the 112-pound class. Millard is only 15 years old, but he is a "fighting fool." He hasn't any more guard than the Salvation Army, but he has an awkward shift, and he hits with both hands harder than most lightweights.

Millard started out like he was playing "peas porridge hot and peas porridge cold" with some schoolgirl. He just slapped at Mike until the swarthy son of sunny Italy rudely smote his on the smeller. Right there the battle commenced to start from the knees and lay them on Mike's eyebrows. He knocked the surprised Mike all over the lot. Then Mike got his two fists windmilling and Millard wondered if the roof had caved in. For three solid rounds they clouted each other with right and left swings. Both staggered and wobbled to the end, and the judges gave the bout to Millard but it was mighty close.

STERLING RATES.

MONTREAL, December 16 (Canadian Press). — Sterling exchange rates were quoted here yesterday as follows:

Demand, 4.6601; cables, 4.6626.

CAN DIDIER PITRE DO A COMEBACK?

Veteran Puck Chaser is Giving Pa Time the Battle of His Life.

The surprise of the pre-season hockey news is that Didier Pitre is not only essaying a "come-back" but that the rotund veteran seems to have a fair chance of accomplishing that feat.

Under the immutable laws of nature, Pitre is near the end of a remarkable career, even if he should hold on for another season. But even if he does not make the grade this year, he can hang up his battered skates with the knowledge that he gave a performance that has never been excelled, in a point of length of service in the fastest company in the world. Didier, well over forty years of age, until last year retained nearly all of his wonderful speed and shooting ability, and played as a regular in the fastest company of the speediest games the world knows. It was only last season that his speed was dulled to such a degree that he was for the first time in a career extending over twenty years of active service, relegated to the bench.

Pitre is the last of the real Old Guard in hockey—a veteran of the Michigan League days when Hod Stuart, the Mallens, Hall and other great puck chasers of a half-forgotten past were stars. All of these have passed out of active playing arena except Pitre, who, with a physique that is remarkable and a courage undaunted in the face of advancing years, is still fighting gamely—and for sheer love of the game—to wear the red, white and blue of Canadiens another year.

Cylonic, picturesque, and one of the cleanest, fairest players who ever pulled on a skate, Pitre will have the best wishes of every fan for a final good year before he hangs up the steels for all time.

CLRMER WITH ORIOLES.

BALTIMORE, December 16 (Canadian Press). — Bill Clymer, last year's manager of the Newark Internationals, has been signed by the Baltimore Club of that League, to act as coach and scout, Manager Jack Dunn, of the Orioles, announced yesterday.

EXTENSIVE HIGHWAY WORK

TORONTO, Ontario. — Three hundred miles of highway were constructed in the province of Ontario during the last season.

SUGGEST CHANGES IN B. B. RULES

By HENRY L. FARREL, United Press Sports Editor.

NEW YORK, Dec. 16.—(United Press).—Suggestions for two radical changes in the baseball rules came recently from St. Louis.

It was suggested that a free ticket to the bases be issued on three balls instead of four balls, as at present, and that three fouls on the third strike should constitute an out.

While there is nothing particularly wrong with the suggestion, any adoption of the changes probably would be opposed on the theory that they are not needed.

Reducing the number of balls to three would only work a handicap on a pitcher and pitching is under enough handicap now with the lively ball, the freak rules, etc.

Making it an out for three fouls on the last strike would not be of much importance. Joe O'Brien, Jack Dunn and some of the old timers tell how John McGraw and the old Orioles used to knock fouls "by the hour" to weaken the opposing pitcher, but it is not done today, because the batters are not able to do it.

* * * * * * * * *

There is one thing of value in the suggestion. It would speed up the game, and speed is surely needed. Too many games last year ran two hours, two hours and a half and three hours. Some improvement could be made if the umpires would keep after the players, but the officials seem just as lazy themselves.

* * * * * * * * *

Club owners, privately if not for publication, know that pitching is under too much of a handicap and it is understood that the umpires may be instructed to permit the moderate use of resin next year on the ball. Many pitchers used it last season when they could get away with it and some of them did consistently.

When the pitching was too good, the popular demand was for hitting and now there is such an excess of slugging that the fans are beginning to howl for some old-time pitching.

* * * * * * * * *

While none of the high moguls would never admit it, there is no doubt that something was done last winter to put more life in the ball. It produced a season of the most dynamic hitting and it proved too much of a good thing. Pitchers grew lax and fielding suffered because the ball couldn't be handled and players were a little backward about taking chances.

It is understood that the balls will not be so lively next year. No one, of course, will do anything to take the life out of the ball, but they just simply won't be so lively.

* * * * * * * * *

Within a few weeks, the skating season will be in the midst of its big classics. While the dates have not been set definitely, the big features will start with the Middle-Atlantic Championships at Newburgh, N. Y. The Metropolitan Championships will follow at Yonkers. The National Championships come next at Chicago and the Internationals close the season at St. John's, N. B. As innovations the Metropolitan Championships at Conkers and the Nationals at Chicago will be staged by the "mayor's committee" of the two places.

MACDONALD'S CROWN
2 for 25¢ BLACK CHEWING

GRAIN, CATTLE AND PRODUCE MARKETS

PETERBOROUGH MARKETS FRUITS.

Bananas, 50-60c dozen; 12 1-2 and 15c lb.; Calif. oranges, 30-90c doz.; grape fruit 10c; 3 for 25c; lemons, 40c dozen; mixed nuts, 25-30c; cocoanuts, 10-15c; Smyrna figs, 40-45-50c lb., California melons, 50-60c each cranberries, 25-30c quart; chestnuts, 30-40c lb.; Calif. grapes, red ones 25c lb, and green Malaga, 30c; Calif. pears, 60c doz.; cooking figs, 15c lb.; dates 2 for 25c; Jonathon, 40c doz., $2.75 box; cooking apples (Spys, Baldwins and Starks) 70-75c peck; Golden Grimes, 50c; Tolman Sweets, 60c; pineapples, 40-50c apiece; cucumbers, 40-50c apiece; hothouse tomatoes, 50c lb; navel oranges 40c-$1; quart; cluster of raisins (Malaga), 40c pkg.; celery (Thedford), 20-25-30c bunch; B.C. celery, 20-25c bunch; cooking onions, 25-30c peck; potatoes, 20c peck; 95c bag; grapefruit (stripes), 2 or 3 for 25c; pineapple, 40-50c.

VEGETABLES.

Beets and carrots, 25c peck; parsnips, 30c peck; turnips 25c pk; leaf lettuce 5-10c bunch; cabbage, 10-15-20c; domestic potatoes, 15-20c peck; 85-90c bag; domestic onions, 6 lbs. for 25c; peck $1.75-$2; bag; celery, 15c apiece; 2 for 25c; Spanish onions 10c lb.; 3 for 25c; sweet potatoes, 3 lbs. for 25c; spinach, 70c peck; egg plant 15-20c; parsley, 5c; head lettuce, 25-35c; squash, 15-25c each; parsley, 5-15c; green onions, 15c bunch; spinach (Louis), 15c bunch; cauliflower, 50-60c each; Iceberg head lettuce, 25-30c head; mushrooms, $1-$1.25 lb.; fresh beets, 75c doz.; green peppers, 10-15c each.

DAIRY PRODUCTS.

Creamery butter, 40c; dairy butter, 35c lb; oleomargarine, 27c; eggs, 40-45c; strictly fresh eggs, 70c dozen; shortening, 15-20c lb; lard, 17-24c; cheese, 31c; old cheese, 41c-45c.

FISH.

Pink salmon, 22-25c lb; white fish, 20c; haddies, 20c; boneless, 25c; halibut, 30c; finnie haddie, 25-20c; red salmon, 25c; salmon trout, 22c; kippered herring, 20c lb.; oysters, 60c pint.

MEATS.

Beef, 10-30c lb.; hens, old, 15-20c; chickens, 25-30c; ducks, 30c; thick smooth hogs, $10.50; select graded, $11.50; dressed hogs $16.40; bacon 37-50c; pork, 18-39c; sausage, 18-20c; veal, 10-30c; lamb, 15-30c; mutton, 10-30c; graded select hogs, $11.50; thick smooth hogs, $10.50.

GRAINS.

(Red Clover is Weaker)

Fall wheat and Marquis, $1.00 to $1.10 bushel; spring wheat, $1; alsike, $5-$6; No. 1 peas, $1.25-$1.35; No. 2 peas, $1.15; oats, 45c; rye, 65-70c; barley, 60-65c; flour, half bbl., $4.00; pastry flour, 24-lb. bag, 85c; red clover, $9-$11 bush.; buckwheat, 75c bushel; bran, $26 ton; shorts, $28 ton.

HIDES AND WOOL.

Cow hides, heavy, 9c; light 10c; horse hides, $2.50-$3.00; calf skins, veal, 12c; deacons, 50-75c; kips, 10-14c; sheep skins, 75c-$1.00; lamb skins, 75c-$1.00; shearlings, 20-25c; tallow, 6c.

HAY.

New loose hay, $12-$14; new hay, baled, $16-$18; straw, $8-$12.

CASH GRAIN.

MONTREAL, December 16 (Canadian Press). Extra dullness reigned in the local grain market yesterday, but the demand for Canadian Western oats was fair. There were no changes reported in the flour market.

The domestic market for millfeed continues [illegible] good. There was a steady [illegible] for rolled oats.

The [illegible] hay market is quiet.

Prices for eggs were maintained under a fair demand. A strong feeling prevails for butter. There is little business passing in the cheese market.

WINNIPEG CATTLE.

WINNIPEG, December 16 (Canadian Press). — Receipts 1,165 cattle and calves, 1,860 hogs, and 280 sheep and lambs.

The cattle market opened under a fairly light volume of trade, and bidding generally showed no noticeable change over yesterday the demand for killing cattle being extremely poor.

The hog market was slightly weaker, packers bidding $8.75 for thick smooths and $9.62½ for select bacon.

Sheep and lambs slow, no early sales reported. Good lambs $10.00 to $11.00, mutton sheep $5.00 to $6.50.

EGG MARKETS.

OTTAWA, December 16 (Canadian Press). — Indications point to slightly lower prices on dressed poultry for the Christmas markets. Receipts continue to increase, and as yet the demand is only fair. One car of dressed turkeys offered at 33 for ones and 28 for twos, f.o.b. Alberta shipping points.

Toronto jobbing specials 80c, extras 75c, pullet extras 55c, storage extras 44c to 45c, firsts 38c to 39c, seconds 35c.

Montreal firm, fresh specials 80c to 90c. Demand for storage good, extras jobbing 45c to 47c, firsts 40c to 41c, seconds 36c. Dressed poultry firm.

Manitoba, Saskatchewan, and Alberta markets unchanged.

British Columbia local fresh 50c at country points, with 52c offered for specials. Jobbing specials 58c, extras 56c, pullets 48c, local storage firsts 35c, seconds 30c.

Chicago fresh, unchanged, refrigerators higher 29½c to 30c.

New York higher, fresh extra firsts 57c to 59c, firsts 54c to 56c, hennery 71c, refrigerators 31 to 32½.

CHICAGO GRAIN.

CHICAGO, December 16 (Canadian Press). — Wheat underwent a setback in price yesterday owing more or less to the bearish influence of German financial difficulties and to word that wheat was being shipped here from Omaha for delivery on December contracts. With realising sales heavy, the close was unsettled, 7-8 to 1 3-8c net lower, with May $1.22 3-4 to $1.22 7-8 and July $1.13 5-8 to $1.13 3-4.

Corn finishd 3-8c at 1-2c to 1 1-2c down; oats off 3-8c to 5-8c, and provisions up 5c to 20c.

For The Sunday Smoke
SIR HAIG Cigar
5 Cents
Just try one at all dealers

Read the Want Ads.

Grand Opera
now being broadcasted

Universal and S C-10 sets are bringing in Grand Opera from Chicago.

Clear, sweet and full come the voices of the chorus, the solos, duets, etc., by great opera stars, amid the noble strains of the Grand Orchestra.

Educative! Thrilling! Inspiring!

Your capturing of this great privilege from the ether depends upon the type and efficiency of your Radio Receiving Set.

No set is quite so dependable as the Universal.

The Universal Radio Receiving Set

It represents our 18 years of experience as manufacturers, and the combined experience of our expert radio engineers.

It is equipped with the most approved devices for avoiding interferences and for reaching out to the greatest distances possible from your locality.

Anyone can operate with little experience.

Sold by the most reliable dealers, who gladly render service insuring complete satisfaction. Write us for interesting descriptive literature.

The Universal

It is a [illegible] receiving set responding to wave lengths from 150 to 20,000 meters. Detector and two stages audio frequency amplification. Tuned by honeycomb coils and high-grade condensers with verniers. Automatic filament control jacks. The most complete set for perfect results.

S.C.-10

We also make the S C-10, a single-circuit receiving set, similar in type and equal to the American best sellers.

The Canadian Independent Telephone Company, Limited, Toronto

Dealers: Write Us for Information.

DeForest Radiophones. Dealers and users fully protected under our trademarks and patents. 18

A Sale of Electric Fixtures

We have been fortunate enough in securing a number of Beautiful Electric Fixtures & Portables Manufacturs Samples, which we are putting on sale for Xmas week at from 25 to 45% below regular price.

We also have a number of excellent Xmas Gift Suggestions in Electric Irons, Percolators, Toasters, Curling Iron and Heating Pads all at a Very Low Prices.

Miller, Powell & Watson
The Electric Shop - 438 George St.

LICENSED TAXIMEN

ONLY LICENSED AUTO SERVICES MAY CARRY PASSENGERS FOR HIRE. THE FOLLOWING ADVERTISERS HAVE COMPLIED WITH THE CITY BY-LAWS IN THIS RESPECT:

P. J. ALLEN
'Phone 1000.
Day and Night Service.
Closed Cars.
534 CONCESSION STREET.

GERALD DUNFORD
'Phone 518.
Day or Night.
Auto and Baggage Transfer Meets All Trains.
167 BROCK STREET.

PETERBOROUGH AUTO AND TAXI LIVERY
'Phone 130.
Day or Night.
Seven-Passenger Touring.
Seven-Passenger Sedan.
J. DRUMMOND - H. HOWELL

GIBBS AND HALPIN
'Phone 774.
Day and Night Service.
5 and 7-Passenger Cars.
Storage and Washing.

REID'S AUTO and TAXI SERVICE
Prompt Service, Reasonable Rates.
Day or Night.
5 and 7-Passenger Cars, also Sedan.
'Phone 439.
105 HUNTER W. Next Munro House

UNITED TAXI SERVICE
'Phone 1838.
Day or Night.
5 and 7-Passenger Cars.
312 AYLMER STREET.
J. CLANCY. - D. PAMMETT.

CARTER'S AUTO AND TAXI LIVERY.
Phone 832.
Day and Night... Reasonable Rates.
Drivers: Carter and McFadden.
212 CHARLOTTE STREET

"ROUND-UP" BY RADIO.

Boy Scouts of America are beginning their nation-wide "round-up" for new members through the use of radio. Speeches will be broadcast throughout the drive. The goal is 100,000 new members by Feb. 15, 1923.

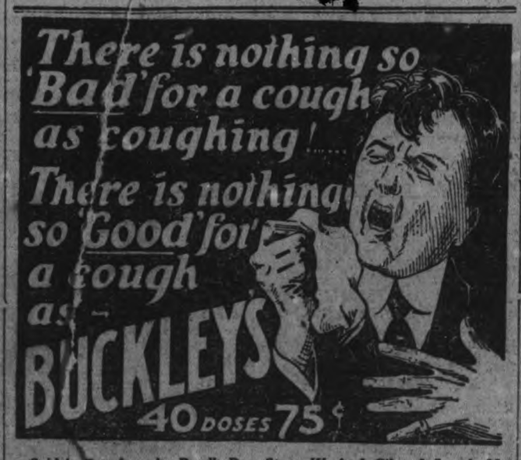

Sold in Peterboro by Bond's Drug Store, W. A. J. Giles, J. Lynch, McDermid and Jury, E. L. Payne, and the Warne Drug Co.

MONDAY
TUESDAY
WEDNESDAY

Capitol Entertainment

MATINEE DAILY 2.30
EVENINGS 8 SHARP

Breathless Thrills
Red Romance
Powerfully Dramatic

PRODUCED BY THE MAN WHO MADE "THE SHEIK"

Robert Louis Stevenson's Famous Story

JESSE L. LASKY PRESENTS A
GEORGE MELFORD PRODUCTION
"EBB TIDE"
A Paramount Picture
With
LILA LEE AND JAMES KIRKWOOD

SEE
THE Fight with the Octopus
THE Desperate Battle on the Schooner
THE Storm at Sea
THE Shooting of Huish
THE Burning of the Schooner
THE Regeneration in the South Seas, and
THE Vindictive, Cold-hearted Father—
Portrayed by the Artistic Noah Berry.
SEE

CAPITOL CONCERT ORCHESTRA.

LAST TIME TO-NIGHT—
MAE MURRAY in "BROADWAY ROSE"
And SHERLOCK HOLMES, No. 3 Adventure.

SOFTBALL TOURNEY AT THE ARMOURIES.

Caleys, Kiwanis, and Bowlers to Settle Which is the Worst Team in the Town.

The fur will fly at the Armouries on Monday night, when the Caledonians, Lawn Bowlers and the Kiwanis Club teams will meet in a tourney to decide which is the worst ball team in town. There has been much argument over this question, and Monday's competition should settle all disputes. It has been arranged that each of the three teams will play the other two, and the Caledonians and Bowlers will start the tournament going at 7 o'clock, the Kiwanis Club meeting the winner. The Caleys' manager expects to win both games; the other clubs refuse to make any promises, but they have a wild look in their eyes.

"I Was Run Down"

"Body was completely covered with Boils"

"If you have ever had boils, you know how painful and annoying even one or two can be. But imagine having your whole body almost entirely covered with them! I am a watchmaker by trade, making a specialty of repairing the highest grade movements. This is probably the most trying of any mechanical work, particularly for a nervous individual like me. Working under great strain both day and night for three months, brought me almost to a state of collapse. I was so irritable and nervous that the slightest thing would 'send me up in the air.' If I managed to get a few hours of sleep at night I was lucky. I had no appetite for food. I certainly was miserable. During this time boils began to appear on different parts of my body and the pain from them made life a misery. My suffering was so great at times that I felt there was nothing left for me to do but to end it all. I consulted doctors but they all told me that if I didn't give up my work and live out of doors, I would go into a decline. As I had no money I couldn't do this. In fact paying doctors' bills and buying medicines used up all the money I made. Finally in desperation, I decided that I would either kill or cure myself, so I began to study my case. I realized that I was as completely run down as any one could possibly be with a bad case of nerves. What I needed was building up. After reading descriptions of different preparations, the one which appeared to be the best for me was Carnol. It has simply performed miracles for me. Four bottles have done more than months of travel abroad. I feel like a two-year old. I sleep eight hours every night and eat three good meals a day. My skin is like a baby's, free from blemishes of any kind and I have now almost forgotten that I have ever had such things as nerves. I want everybody who is ailing to know about Carnol, because I have such faith in it I believe it will cure any human ill."

Mr. J. H. Mc. C.

Carnol is sold by your druggist, and if you can conscientiously say, after you have tried it, that it hasn't done you any good, return the empty bottle to him and he will refund your money 1-622

Sold by the Warne Drug Co., Limited.

At 5° Below Zero

a discharge battery will freeze and any battery standing idle, loses its charge. Let us store your battery for you or if you are running your car, your battery needs service more in winter than any other time.

We have the equipment and training to give all makes of batteries proper care throughout the winter.

Exide

Day-Nite Battery Co.
188½ Charlotte St.
(Under Cowan Electric Co.)

RINK FLOODED LAST NIGHT

If Cold Spell Lasts Brock Street Open Soon

Manager Jack Thirnbeck flooded Brock street rink last night and it is getting on in good shape. Three or four days should see skating if the weather man is favourable. All those desirous of arranging practices are asked to be represented at the Rink to-night 7.30 to 9 o'clock when Mr. Thirnbeck will be there.

L.O.L., NO. 1,175, HAD ANNUAL ELECTION.

District Master R. Manley Was the Installing Officer.

The annual meeting of L. O. L. 1175 took place this week when the following officers were elected, and later installed by District Master R. Manley.

W. M.—Bro. Jas. Ball; D. M. —Bro. R. Hendry; Chaplin— Bro. J. Hobson; Recording Secretary—Bro. C. McPhail; Financial Secretary—Bro. C. Luffman; Treasurer—Bro. K. Wilson; D. C. —Bro. W. Howard; 1st Lecturer — Bro. F. Ball; 2nd Lecturer—Bro. E. Brown 1st Committee—Bro. J. Johnstone; 2nd Committee—Bro. F. Rathbone; .rd Committee— Bro. T. J. Ball; 4th Committee—Bro. E. Stephenson; 5th Committee — Bro. W. Downer; Inside Tyler — Bro. L. Scott; Outside Tyler — Bro. G. Panther; Auditors—Bros. F. Rathbone and W. Hancock.

After a few short speeches the members adjourned for refreshments

COLBORNE CURLERS HAVE REORGANIZED

COLBORNE, Dec. 16.—Colborne Curling Club has reorganized for the coming season, and a committee, consisting of Dr. Robertson, Ira Edwards and Fred. Wilson, has been appointed to arrange rinks for the Tankard and District matches. There was much interest evinced in the meeting held for reorganization. The following officers were elected: President, Dr. J. Archer Brown; Vice-President, Dr. W. G. Robertson; Sec.-Treas., Austin D. Hall.

Mr. Daniel Calnon, a well-known resident and agriculturist of Haldimand Township, was buried at St. Mary's Cemetery, Grafton, to-day. Mr. Calnon was 69 years of age.

BOWLING

TOOL ROOM WON TWO.

In the C.G.E. Ten Pin League last evening at the Water street alleys, the Tool Room team took two of three games from the Foremen. Fielder was the high man for the night, with 520 to his credit.

Foremen—				
Smith	73	116	95	284
Joyes	125	127	88	340
Roach	100	101	120	321
Pier	138	168	157	463
Fielder	149	207	164	520
	585	719	624	1928
Tool Room—				
Harris	128	114	139	381
Guerin	116	119	145	380
Helson	141	135	121	377
Rose	166	123	168	457
Dugan	142	137	160	439
	693	628	733	2034

GEORGE STREET WIN 3 GAMES

George Street won all three games from the Young Men last night at the Y Alleys. Miller and Cuffe were high men with 589 and 585 respectively. Scores:

George Street.				
Miller	130	276	183—	589
Spencer	169	165	103—	437
Buck	98	116	174—	388
Cuffe	183	209	193—	585
Robertson	174	149	102—	485
	754	915	815—	2484
Young Men.				
Henry	135	150	142—	427
Bates	130	123	98—	351
Batten	139	134	152—	425
McLean	163	143	203—	509
Hopkins	100	198	173—	471
	667	748	768—	2183

OFFICERS SLAIN.

MOUNT STERLING, Ky., Dec. 16. — (Special). — "Fighting Bob" Ballard, moonshiners' leader, was slain in a battle with revenue officers. Three dry agents were slain last week.

PURINA FILLS THE BILL

Purina Chicken Chowder (Dry Mash) with Purina Hen Chow (Scratch Feed) the essential food for greater egg production.

Purina Distributors:
PETERBOROUGH CEREAL CO., LTD.

Do You Remember My Pictures? Charlie Chaplin

WIN $2500.00 IN PRIZES

NAME THE PICTURES THESE SCENES ARE FROM

CHARLIE CHAPLIN'S Picture Plays have made millions laugh. He is particularly well known and appreciated in Canada. But whether or not you have seen all the famous Charlie Chaplin films that are being shown throughout the country, are you clever enough to find the names of the pictures from which the scenes at the right are taken? If you can you may share in the winning of $2500.00 in cash and prizes.

HOW TO SOLVE IT.

The object of this contest is to bring to your mind a few of the most popular of the famous Charlie Chaplin picture plays. The 5 scenes at the right are taken right out of five of his great pictures. In order to help you name them correctly the artist has put into these scenes the names of the plays themselves in jumbled letters. Unscramble these letters, put them into their right order and you will have their names. In case you are not familiar with the popular Charlie Chaplin picture plays that are appearing in Canada now, the names at the left will help you:

Favorite Charlie Chaplin Pictures	
A Day's Pleasure.	The Tramp.
Shoulder Arms.	The Adventurer.
Sunny Side.	A Night at the Show.
His New Job.	In the Park.
A Dog's Life.	Easy Street.
The Idle Class.	Triple Trouble.
A Woman.	The Bank.
Shanghied	One A.M. The Cure
Pay Day.	The Kid.

These Magnificent Prizes Given For Best Correct or Nearest Correct Replies.

PRIZE LIST

1st PRIZE FORD SEDAN
Value - - - - $785.00
2nd Prize Ford Touring Car, value - - $445.00

3rd prize $200.00	7th prize $25.00
4th prize $100.00	8th prize $15.00
5th prize $75.00	9th prize $10.00
6th prize $50.00	10th prize $8.00
11th prize $7.00	
12th to 15th prize $5.00	
16th to 18th prize $4.00	
19th to 25th prize $2.00	
Next 25 prizes . . $1.00	

$500.00 in extra cash prizes will also be awarded to entrants to this contest.

THIS GREAT CONTEST IS ABSOLUTELY FREE. SEND YOUR ANSWER TO-DAY.

This great contest is nothing more nor less than a great advertising and introduction campaign. It is absolutely free of expense. It is being conducted by the Continental Publishing Co., Limited, one of the largest and best known publishing houses in Canada, and has the endorsement of the great Charlie Chaplin Studios.

CHARLIE CHAPLIN HIMSELF IS HONORARY JUDGE!

Frankly this contest is intended to further advertise and introduce EVERYWOMAN'S WORLD, Canada's Greatest Magazine, but you do not have to buy anything, subscribe to anything or spend a cent of your money in order to enter and win a prize.

HOW TO SEND YOUR ANSWERS.

Write the names of the five pictures you think these scenes are from, using one side of the paper only. Put your full name and address (stating Miss, Mrs., Mr., or Master) in the lower right hand corner. Use a separate sheet for anything else you wish to write.

Mr. Chaplin as Honorary Judge, and three independent judges, having no connection with this company, will award the prizes, and the answers giving 250 points will win First prize. You will get 20 points for each picture you name correctly. 40 points will be awarded for the general neatness, punctuation, spelling, etc., of your answer. 10 points for handwriting and 100 points for fulfilling a simple condition of the contest. This condition is only that you assist in this great advertising campaign by showing a copy of EVERYWOMAN'S WORLD, Canada's Greatest Magazine, (which we will send you post paid) to just four friends or neighbours who will appreciate this really worth while Canadian publication and want it to come to them every month. The contest will close at 6 p. m. June 30th 1923, immediately after which the answers will be judged and prizes awarded. We reserve the right to alter the qualifying conditions from time to time as may appear necessary, though of course any such change will not affect anyone who has already qualified their entry. Don't delay sending your answer. This announcement may not appear in this paper again. Address Charlie Chaplin Contest Editor, Continental Publishing Co., Ltd., Dept. 48 Toronto, Ont.

Financial News and Views

Canadian Stock Exchange and Mines | New York Stock Exchange and Curb Prices

To-day's Quotations and Opinions and Reviews of the Markets

(Quotations supplied The Examiner by Nelson & Martyn, Stock Brokers)

NEW YORK STOCKS.

	High	Low	2.30p.m
Amer. Can.	73¼	72¾	73¼
Anaconda	50⅛	50¼	50⅜
Ches. & Ohio	71⅜	71¼	71⅜
C. P. R.	143	143	143
Amer. Loco.	124	123¼	124
Bald. Loco.	126⅞	125¾	126⅜
Studebaker	133⅛	132¾	133⅛
Erie	11	10⅜	10⅜
B. & O.	41¾	41¼	41¾
Beth. Steel	62⅛	63⅛	63⅛
Mex. Seaboard	16	16	16
Nor. Pacific	75½	74½	74½
Pan-Amer. Oil	88⅛	86⅜	88
Pan-Amer. Oil B.	83¾	82¾	83¾
South. Pacific	87½	87¼	87½
South. Rail	23¾	23¼	23¾
N. Y. Central	92¾	92½	92¾
Pierce-Arrow	12⅝	12¼	12¾
Gen. Motors	13¾	13¾	13¾
Cosden Oil	52	51⅛	52
Int. Paper	53½	53⅛	53⅝
Royal Dutch	51½	51	51⅝
Rubber	52¼	52	52⅛
U. S. Steel	107⅞	107½	107⅝
Midvale	28⅜	28¼	28¼
Repub. Steel	47⅞	47⅞	47⅞
Gulf State Steel	79	77¾	79
Gen. Asphalt	46⅝	46½	46⅝
Keystone Tire	10⅜	10⅜	10⅜
Atchison	101¾	101	101¾
Amer. Smeltgs	57⅜	57½	57⅜
Chile Copper	28⅜	27⅞	28¼
Chandler	69	69	69
Corn Products	131¼	130⅞	131⅛
Calif. Pet.	71⅜	71½	71¾
Cuba Am. Sugar	25¾	25½	25⅜
Continental Can	112⅜	112	112⅛
Dome Mine	43	42	43
Indus. Alcohol	66	66	66
Coca Cola	75½	75½	75½
Ken. Cop. Corp.	37¼	37¼	37¼
Kelly-Spring. Tire	44	43¾	43¾
Marine Pfd.	51	50¾	51
Middle States Oil	11½	11½	11½
Missouri Pacific	16⅛	16⅛	16⅛
Pennsylvania	46⅛	46⅛	46⅜
Sinclair Oil	31⅝	31⅛	31⅝
Sears-Roebuck	86½	86⅛	86½
St. Paul Pfd.	34¾	34¾	34¾
Texas Oil	47⅞	47¼	47⅝
Texas Pacific	20	20	20
Union Pacific	136¼	136¼	136⅝
Utah Copper	64	63¾	64
Westinghouse	59¼	59⅛	59⅝
Amer. Woollens	94¾	94¾	94¾
North American	92½	92⅜	92⅝
Bosh	38⅝	37½	38⅝

CANADIAN STOCKS.

	High	Low	2.30p.m
Brazilian	43½	43	43½
Brompton	38	37	37¾
B. E. Steel	25	25	25
Bell Tel.	114	113½	113¾
Rights	2.35	2.15	2.30
Tor. Rails	85	83¼	85
Breweries	48½	48¼	48¾
Can. Gen.	83½	81½	82½
Can. Steam. C.	18¾	18½	18¾
Can. Steam. Pfd.	56¼	55¾	56
Cement	79	78	78¾
Smelters	25½	25	25
Montreal Power	104	103	104
Span. River C.	97½	96½	97¼
Span. River Pfd.	107	105	107
St. of Canada	66¾	65	66½
Abitibi	69	68¼	68¾
Detroit United	67	67	67
Price Bros.	46	45	46
Quebec Rly.	22½	22	22½
Riordan Paper	5	5	5
Sugar	24	22	24

MINES.

	Bid	Asked
Apex	2½	3
Atlas	11½	12
Beaver	29	30
Crown Reserve	29½	30½
Dome Lake Cons.	28½	29
Hollinger	1255	1265
Kirkland Lake	42	45
La Rose	23	26
McIntyre Mines	1875	1900
Peterson Lake	10½	11
Schumacher	43	45
Teck Hughes	79	80
V. N. T.	62½	65
West Tree	11¼	12
Algonquin	4½	5½
Buckingham	16	19
Dom. Kirk	3½	4
Hunton	8½	9
Wasapika	9¼	10¼
New Ray	24½	25
West Dome Cons.	14	16
Hattie Gold	32½	33½
Castle	24	25
Wakenda	6½	8
Keora	8¼	9½
Trethewey	3¾	5
Moneta	11¾	12
Dome	42¾	43
Lake Shore	286	280
Nipissing	580	590
Gold Reef	2	2¼
Hargraves	305	316

CHICAGO GRAIN.

WHEAT.

	High	Low	Close
July	114	113	114
May	121¼	121⅛	121⅜
Dec.	122¾	122½	122¾

CORN.

July	72½	72½	72½
May	73¾	73	73¾
Dec.	74¼	73¾	74¼

WINNIPEG.

May	111½	111	111⅜
July	107½		107⅛
Dec.	110½		110½

THEATRES

ROYAL—Seventh episode of Buffalo Bill. Also "The Child Thou Gavest Me." "The Kicking Pool" and Wit and Jokes from the Press.

CAPITOL — Mae Murray in "Broadway Rose, showing night life in New York. Also No. 2 adventure of Sherlock Holmes, "The Devil's Foot," and Comedy.

GRAND — Lillian and Dorothy Gish in "Sisters," a sweet and poignant story. Also N. V. E. high class vaudeville.

"EBB TIDE" HAS THEME OF FINE HEART APPEAL

Robert Louis Stevenson's Superb Story Is Splendidly Picturized.

The absorbing and systematic story of how Robert Herrick was mired in the swamps of civilization and of how he finally struggled back to firm ground is the theme of "Ebb Tide," a picturization of Robert Louis Stevenson's famous story, which will be shown at the Capitol Theatre next Monday, Tuesday and Wednesday Lila Lee, James Kirkwood, Raymond Hatton, George Fawcett, Noah Beery and Jacqueline Logan are the featured players.

A young man of good birth and too careful rearing— he was never allowed to face responsibility—Robert Herrick becomes a drifter and is stranded on the beach of a South Sea Island. Here he meets two other derelicts, a discredited but likeable master mariner named Davis and a shady, vile-mouthed London clerk called Huish. The three are drawn together by the bonds of hunger and exile, and they barely exist until a chance offers to take out a smallpox ship.

The voyage of this schooner with its cargo of champagne and its native crew tries the souls of the three derelicts ,and each faces the crisis in a different way. When food runs low they sight a mysterious island, where they found a remarkable white man named Attwater, who lives there with his daughter and a few natives. For years Attwater has taken pearls from the lagoon, and this treasure offers a new temptation to the three adventurers. Herrick is ensnared against his well, but Attwater cleverly defeats Davis and Huish and wins over Herrick to the side of honor.

Naturally there is a girl who loves Herrick and her devotion has much to do with snatching Herrick from "the ebb tide in man's affairs."

The photography is excellent, and the scenes on Attwater's island are of the most gripping character. A desperate fight with a devil fish in twenty feet of water is one of the big thrills of the picture.

A Pathe News full of interest, and a comedy entitled "Old Sea Dog," will also be shown.

To-night is your last opportunity to see dainty Mae Murray in "Broadway Rose," as also the No. 3 adventure of Sherlock Holmes.

Large Michigan motor plant produces 250 tractors a day.

NELSON & MARTYN

BUY AND SELL

Corporation & Dom. of Can. Issues,
Bell Telephone Co.
Brompton P. & P. Co.
Can. Steamships Ltd.
Can. Locomotive Co.
Dominion Coal,
Laurentide Power Co.
King Edward Hotel Co.
Montreal Tramway.
Toronto Power Co.
Province of Ontario.
Province of B.C.
Province of Manitoba.
and hundreds of other attractive Issues. Direct Wire service (continuous.)

JEWETT
a Thrifty Six Built by Buick

It is Not a "Light" Six

The Jewett offers 2800 pounds of tested metal and fine mechanical construction. It is heavy because it is built to endure. The frame, axles and all other chassis units were selected, not because of their cost, but because of their strength and efficiency. All this, with a superb 50-horsepower, six-cylinder motor, can be yours for $1525 f.o.b. Windsor, Taxes Paid.

That's only part of the story. Get behind the wheel and learn the rest.

FITZGERALD & CO.
Water Street, Corner Brock

GRAND OPERA HOUSE To-night

SPECIAL OUBLE PROGRAM

MONOPOLE PICTURES INC. PRESENT
Lillian & Dorothy
GISH
—IN—
Sisters

—A sweet and poignant story of heart interest that will appeal to everybody.

—No better work has ever been done on the screen by these popular stars.

HAROLD LLOYD COMEDY AND SHORT SUBJECTS

AN IRVIN V. WILLAT Production
"PARTNERS OF THE TIDE"
From the great novel by JOSEPH C. LINCOLN
Distributed by HODKINSON

N. V. E. VAUDEVILLE

"GEORGEE"
COMEDIAN, ONE OF THE IDLE CLASS
BLACK & LYNN
ECCENTRIC ACROBATIC COMIQUES

THE BEST YET.

LONDON, Dec. 16.—(Special.)—British press acclaims possibility of American intervention, "biggest best thing since Armistice."

A BIG CROP.

WASHINGTON, Dec. 16.—(Canadian Press.)—Department of Agriculture yesterday estimated value of United States' crops this year at more than seven and a half billion dollars.

BURNED TO DEATH.

OSHAWA, Dec. 16.— (Canadian Press.) — When the wall paper caught fire from stovepipe and flaming pieces fell into the baby carriage, two months' old son of Dr. R. K. and Mrs. Cameron was burned to death yesterday.

Send a DOMINION EXPRESS MONEY ORDER
IN PAYMENT OF OUT OF TOWN ACCOUNTS
If Lost or Stolen, your money promptly refunded
FOR SALE AT C.P.R. STATIONS AND DOMINION EXPRESS OFFICES

ROYAL

"HEART PUNCH" PRIME NECESSITY OF PICTURES DIRECTOR STAHL SAYS

"Heart punch" is the most important thing in a motion picture, in the opinion of John M. Stahl, director of "The Child Thou Gavest Me," the First National attraction which will be shown at the Royal Tuesday for the last time to-night.

"Getting the 'heart punch' is the greatest thing in pictures," he says. "It is more important than the star, and far more vital than the production. No matter how interesting the situations, or how spectacular the scenic features, if the director does not reflect in greater or less degree the very emotions that may come to everyone in his audience he has missed fire.

"Making a motion picture is less a matter of plot and situation than it is of arithmetic. Finding the 'greatest common divisor' of human interest is the question that animates us all. The emotions of love, hate, sorrow, pity, are universal. With the selection of every new story the director has to decide which one he will utilize and play upon to win his audience."

The above picture is one of the best that has been shown at the Royal for some time and to-night will be your last chance to see it. Come early to secure a seat.

Also the 7th Episode of Buffalo Bill serial. Louis B. Mayer presents "The Child Thou Gavest Me," A First National Attraction, with an All-Starcast—6 reels; Universal High Class Comedy, "The Kicking Fool," (2 reels); Best Wit and Jokes from the Press, 1 reel; First National Very Laughable Comedy, with Mack Sennett: "Bow-Wow," 2 reels. Admission 10 and 15c. Evenings 15 and 20 War Tax included.

Gift Wrist Watches

These convenient and dependable little time-keepers have already proved their popularity this Christmas. They make very desirable gifts and will go on keeping perfect time long after the price has been forgotten. Just look at the price-values below.

Fine Gold-Filled 15-Jewel, $15.00
Extra Fine Convertible, Gold Dial $20.00
18-Kt. White Gold Filled, $25.00
14-Kt. Solid Gold Watch, 15-Jewel $28.00
14-Kt. Solid Gold, very small Watch $35.00

These Watches Absolutely Guaranteed.

WarneBros
DIAMOND HALL.

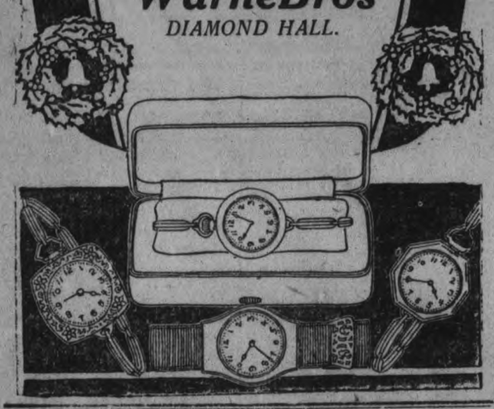

Decorate Your Tables with the Choicest of

Xmas Fruits

from

John Simon's

READ OUR LIST BELOW OF SPECIALLY LOW PRICES

Navel Oranges at 30, 40, 50 60, 70 and 80c
Grape Fruit, Stripe's Brand, 3 for 25c, or per dozen 90c
Tangerines, per dozen 40c
Red and White Grapes lb 25c
Cal. Pears, per doz. ... 40 and 50c
Bananas, per doz. 40, 50 and 60c
Pomegranites, each .. 10 and 15c
Table Raisins, per pkg. 45c
Chestnuts, per lb 25c
Pineapples each ..... 30 and 40c
Cauliflowers, Green Peppers, Mushrooms, Celery, Head and Leaf Lettuce,
Green Onions, Parsley,
Hot House Tomatoes,
Cooking Apples, pk. 30, 40, 50, 60
Eating Apples, by doz., or Box or Barrel.
Layer Figs, per lb. 40c
Cocoanuts, each ..... 10 and 15c
All kinds of Mixed Nuts lb. 25c
All kinds of Fish, Oysters, Crabs in the City.
Florida Strawberries box .$1.25
English Hot House Grapes lb $1
Belgium Endive, lb 50c
Cucumbers each 40, 50c
California Artichoke.

Fresh Lake and Sea Fish, Oysters, Vegetables, Pure Olive Oil

230 CHARLOTTE STREET
TELEPHONE No. 1013

Hawley's Xmas Candy

Made in Canada.
Made in Peterboro.
Made by a Canadian.

Good Pure Clean Candy which you will not hesitate to give your little ones and big ones too

Candy Canes, all prices
Home-made Mixed Candy lb 20c
Home-made Chocolates, lb 50c

And many other home-made Candies at right prices.

Fancy Boxes Chocolates for Christmas Gifts.

Also an exceptionally nice assortment of Christmas Cards with envelopes. Fancy Boxes of Writing Paper and Books. Come and look them over.

344 Charlotte St.

Open The Gate to Health

All of the energy and vitality which you need to carry you through a long life without disease is in your own keeping. The twists, strains, jars and wrenches to which the human spine is subjected are very detrimental to the general well-being of your body because by any of these unnatural movements a segment of the spine may be shifted out of normal position and cause pressure upon nerves.

If this occurs the life force or nerve energy is shut off from some of the organs and tissues and consequently the body vitality is lowered. Lowered vitality means susceptibility to disease.

Chiropractic Spinal Adjustments

correct abnormalities of the spine and release pressure from nerves. When 100% of mental impulse from the brain reaches all parts of the body each part will work normally and in harmony with every other part. The result is health.

By keeping your spine in normal alignment you open the gate to health. INVESTIGATE CHIROPRACTIC NOW.

M. C. Goodwin, D.C., Ph.C., Chiropractor
Palmer School Graduate
LADY ATTENDANT.
106-108 Barrie Building, Peterborough. Phone 431.
OFFICE HOURS—10 to 12 a.m., 2 to 5 and 7 to 8 p.m. Office Closed Tuesday and Thursday Evenings.

Local News

FOR THE BEST BOWLING.

Drop in at Jake Solomon's Water Street Bowling Alleys. d-t-f

DR. T. P. McCULLOUGH,

Eye, Ear, Nose and Throat specialist, 166 Brock St. Phone 36W. dtf

FONTAINE'S TAXI SERVICE

New open and closed cars for every occasion. Phone 1055 day or night. 6d-143-7113.

TAXI LIVERY

Excellent equipment. Just added new seven passenger McLaughlin, now running—2 seven passenger cars. For good service telephone Herb. Stinson's Taxi Livery. 'Phone 480. dtf

Warnes' Nyal Doll Bean Guessing Contest closes Saturday evening, Dec. 16th at 8 p.m. Double coupons given from now until end of contest. The winner will be announced in the Examiner Monday, Dec. 18th, and the doll presented Tuesday at 5 p.m. 2d-142-7198

CHRISTMAS NOVELTIES.

Useful gifts for children, bonnets, toques and scarf-sets, bootees, crib blankets and bathrobes, hose and slippers.

Dresses, blouses, silk scarfs, exclusive lingerie and bordered silk handkerchiefs. A. V. Law & Co., 182½ Charlotte Street. 4d-142

WOOD.

A few cars first quality body hardwood, cut and split to order. Maple slabs, $13.00 per cord. Robt. Hicks Co., Ltd. 6d-145-7169

NOTICE TO THE PUBLIC.

We will hold market on Wednesday, Dec. 20th, same as on Saturdays, it being Christmas Wednesday. F. J. Bullied, Market Clerk. 4d-144-7200

SPECIAL SALE OF WOOD FOR ONE WEEK.

Dry Mixed, 12 inch, ½ cord $4.50; dry slabs, 12 inch, ½ cord, $4.00; green hardwood, 12 inch, ½ cord, $6.00. J. F. Gray. 'Phone 1911W. Prompt delivery. 6d-142-6840

WANTED—EMPTY BARRELS

Must be in good condition with at least one head. Notify by phone 172, and we will call for the same. Price 35c each or 40c if delivered. Canadian General Electric Company. 6d144 7147

BRITISH COLUMBIA SHINGLES

All Best Grades—Also Eastlake Steel Shingles, Corrugated Iron and Ready Roofing.—Fred H. Rowan, 607 Weller Street. 'Phone 851.

KNOX CHURCH CHOIR.

The Christmas cantata, "Glory to God," will be rendered by Knox Church Choir on the evening of Sunday, Dec. 24.

GOSPEL HALL NOTES.

Mr. George Garrett of Collingwood, a gifted evangelist, will be the special speaker at the hall tomorrow. At the seven o'clock service he will speak on "Personal Re-

"UTOPIA" LIMITED.

The male and female voices of St. John's A.Y.P.A. will rehearse this evening in the Parish House at eight. All members are requested to attend.

HOCKEY STICKS!
HOCKEY STICKS!!

We have the best assortment of high quality sticks in the city. Regular price from 25c to $2.00. Teams get our liberal club offer. White Bros., 124 Hunter St., W. Bicycles, Sporting goods. 3d-142

XMAS MUSIC FOR YOUR PHONOGRAPH.

The best in Christmas music is among the Victor Victrola Records, and whatever you may want will be found in the Phonograph Parlors, Ye olde Firme Heintzman & Co. Ltd., Peterboro, Ont.

CARE OF THE SKIN.

Parke's Glyceroid is the best lotion for chapped hands and roughened skin. It rubs right in, is not sticky or greasy, heals hacks and chaps overnight. 25c bottle, at Bond's Drug Store, corner George and Hunter streets.

MOTHERS!

Give a nice Christmas surprise to your Little Girl or Boy. A Gymnasium Ticket to the Y.W.C.A., which means five months of fun in good, healthy exercise and graceful dancing, is something they would all like. 1d-142-7215

BEST SKATE GRIND AT TAYLOR'S, 15c PAIR.

Oil stone finish. Skate straps and laces for sale. Cutlery grinding. Saws filed and set. Razors honed. Umbrellas repaired and re-covered. Wm. Taylor & Son, 219 Hunter Street West. Open evenings. t t s

FACTORY TO POCKET SALE OF NATURAL TREAD SHOES

Through special arrangements made with the factory, we are able to offer large reductions in all lines for 15 days. Sale closes, December 23rd. Shop early in order to get your size. See window for prices and styles of shoes.
Taplin shoes of Peterboro, Ltd., 376 George street. 4d-12-14-16-19

PRICES NO OBJECT. RADIO CANNOT DISPLACE PHONOGRAPHS YET.

1 $250 Cabinet Grand $175
1 $135 Phonograph $90
1 $115 Phonograph $75
1 $75 Phonograph $55
1 $70 Phonograph $50

Terms may be arranged to responsible parties. No interest. 12 records double sided go with each machine. Every machine is new. Records practically at cost. Nelson's Record Exchange, 332½ George Street, upstairs. Open evenings.

THE COMMERCIAL TRAVELLERS' ASSOCIATION OF CANADA.

Member certificates for 1923 are now in hands of Mr. W. J. Hopwood, director for Peterborough, 366 Water Street. As notified, members will be requested to supply themselves with the new certificate case furnished by the Passenger Agent Association, who demand that all certificates must be in this case at an extra cost of 50c. Members taking the $1,000 Railway Accident Policy will be furnished with the case free by The Canada Accident Co. 1d-142-7216

HOME FOR THE HOLIDAYS

The Grand Trunk Railway System offers to those who are taking advantage of the long week-end, and who are going home for Christmas and New Year's, a most convenient local and through service. Trains consist of the modern equipment and the optional ticketing arrangements applying between many Canadian National—Grand Trunk points give passengers a desirable choice of routes. Arrangements can also be made to deliver tickets to persons out of town by depositing the value of same, with Railway Agent here. For all information as to fares, train service, routes, etc. see nearest Grand Trunk Ticket Agent, or apply to C. E. Horning, District Passenger Agent, Toronto, Ont. 6d-14-16-20-22-26-28

NEW TELETYPE TICKER

Is now installed at the local broker's office of Nelson & Martyn, 332 1-2 George street, Suite "A." The Canadian National representatives have worked all week installing a special motor and battery service. This had to be done as the city's power was not sufficient to operate the TICKER SERVICE. This is the only service of the kind between Toronto and Ottawa. This service connects Nelson & Martyn's office with the well known and established brokerage firm of STOBIE FORLONG & Co., who have several REGULAR NEW YORK EXCHANGE HOUSE connections. There is NO EXCUSE for anything but the BEST of service. Nelson & Martyn are justly well pleased at being the FIRST BROKERS to install such a service East of Toronto to Ottawa. When business warrants they will extend the service, including Lindsay, Peterborough, Belleville, Oshawa and Toronto. 1d-142-7220

RAILWAY CONDUCTOR SLIPPED UNDER TRAIN.

MONTREAL, Dec. 16.—(Canadian Press).—E. Duffy, conductor employed by the New York Central Railroad, slipped under the wheels of a coach of a train this morning and suffered injuries from which he died in the hospital here.

Society

Mrs. Thos. McCall, returned yesterday to Bridgenorth, after spending the past week in the city, visiting friends.

Gerald B. and Joseph Desautel, of Toronto, and Richard Desautel, of Chicago, are in the city, having been called home owing to the illness of their father.

B. White, author of the Mission of Life, today in sending some gifts to his five grandchildren in Alberta, included a Christmas tree to be planted and a letter to each of them with the motto "Go Ahead".

COSGRAVE'S MESSAGE FOR THE ULSTERITES.

Sees the Day When the Orange and Green Will Join in Upbuilding of the State.

BELFAST, December 16 (Canadian Press). — President William Cosgrave, of the Irish Free State, in a Christmas message to the Telegraph, of Newry, County Armagh, Ulster, says that even after the finding of the Boundary Commission, "We may have to suffer separation of portions of Ulster from the Irish Motherland. These portions will ultimately join the rest of Ireland, as certainly as the sun will rise tomorrow.

"There has never been in my Government," he adds, "any question of coercing or tyrannising over a section of the Northern people who do not wish to join us in founding and building a great, prosperous Irish Free State, in which all creeds and classes will enjoy prosperity and religious liberty in the best and fullest sense."

Governor Gerald Healy expresses the hope that on the day of peace and goodwill, the orange and green will join in toasting each other's health by a contented, prosperous, and united Ireland.

ITALIANS WILL SHOW WORLD HER ARTISANS.

Something More Than Labourers Produced in Italy, Declares Visitor.

TORONTO, Dec. 16.—(Canadian Press).—The Fascisti are going to establish branches of their movement all over world, including the United States and Canada, and preparations are under way to form club in Toronto, at an early date. This information was given yesterday by Ambrogio Martelli, who arrived for purpose of holding propaganda meetings on behalf of the "Black Shirts". "What will be the aim of possible Fascisti Club in Toronto?" he was asked. "Intervention on behalf of Italy and Italians to bring about change in ideas, most other nations have about us. A new national consciousness is pervading the whole Italian world since Mussolini's coup d' etat" he declared. "The formation of Fascisti clubs is part of Premier Musslini's plan to send artisans, experts and men of science, who are natives of Italy, abroad in order that nations might learn that there are other people in that country besides unskilled laborers."

PREMIER HUGHES MAY LOSE SOME SUPPORTERS.

LONDON, December 16 (Canadian Press). — It is considered probable that the Government of Premier Hughes will lose seven seats in the Australian Federal elections today, says an Exchange Telegraph despatch from Melbourne, giving the country party, the agriculturists, the balance of power. Premier Hughes himself has been re-elected

GOVERNOR ALLEN HOT AFTER KU KLUX KLAN.

Will Legislate Them Out of the State of Kansas.

WHITE SULPHUR SPRINGS, Va., Dec. 16.—(Canadian Press).—Kansas will not drive the Ku Klux Klan from the State by force, but will expel it by refusing to permit it to do business within the State's boundaries, Governor Henry J. Allen declared in an address to-day before the Governors' conference. A writ which is being sought in Kansas Supreme Court, he said, would have the effect of ousting the Klan from the State.

"The essence of our opposition to this organization is not that it fights the Catholic Church or expresses its antipathy to Jew or Negro, but in fact that it does this under protection of a mask and through a process of terrorism and violence," he added. "The organization is dangerous to Protestant as it is to Catholicl, Jew or negro, because it exists only when the authority of the Government has been broken down and destroyed."

J. J. MORRISON SAYS THE ISSUE SETTLED.

TORONTO, Dec .16.—(Special.)—Broadening out issue definitely and finally settled by the U. F. O. vote, says J. J. Morrison .

CHINATOWN MOURNING BLOT ON HER RECORD.

TORONTO, Dec. 16.—(Special.)—Chinatown mourns blot on her escutcheon. Peter Gius, the first Celestial to face drunk charge here, remanded for sentence.

FOUR BANDITS ROB TAX COLLECTOR AND GET AWAY WITH WAD.

BRANTFORD, Dec. 16.— (Special.)—Four bandits bind Tax Collector Kelly, of Burford township, to a chair and steal $4,200.

Christmas Gifts

At Very Moderate Prices

Wrist Watches ....$15.00 and Up
Cuff Links .....$1.00 to $10.00
Waldermar Chains, $2.00 to $15.00
Pearl Tie Pins as low as $2.00
Gold Watches ....$10.00 to $50.00
Signet Rings .....$3.50 to $15.00
Diamond Rings as low as $15.00
Gold Broaches ....$2.00 to $35.00
Pearl Rings .....$2.50 to $15.00
Fine Pearl Beads as low as $5.00
Fountain Pens .....$2.50 Up
Eversharp Pencils .....$1.00 Up

All gifts put in nice display boxes, and a fine selection of gifts to choose from.

Warne Bros.
"THE GIFT STORE"
Diamond Hall 349 George St.

WEDDING BELLS

LOGAN—PONTON.

Belleville, December 16. — A wedding of Dominion wide interest was solemnized in Christ church this morning at 11 o'clock, when Anna Swanwick, daughter of Lieut.-Colonel W. N. Ponton, Grand Master of the Grand Lodge of Canada in Ontario A. F. and A. M., was united in marriage to W. McGregor Logan, Hamilton, Grand Secretary of the Grand Lodge of Canada, A.F. and A. M. Unattended the bride entered the artistically and profusely decorated church, on the arm of her father, the bride charmingly attired in her travelling suit of navy and grey silk trimmed with grey squirrel, and hat to match. The service was fully choral, and the ceremony performed by Rev. R. C. Blagrave, D.D., of St. John's Church, Peterboro, assisted by Rural Dean W. G. Swayne, rector of Christ Church. During the signing of the register Marvin Rathbun of Deseronto sang "O Perfect Love." The choir of Christ church, was assisted by members of the Bridge street Methodist church, of which Miss Ponton, was soloist for a number of years.

Immediately after the ceremony, Mr. and Mrs. Logan left by the noon train for Montreal, where they will spend a few weeks, returning to reside in Hamilton.

The happy event was marked by the fact the congregation was one of the largest which has ever attended a wedding in Christ church, testifying the esteem in which both the bride and Lieut.-Col. Ponton's family are held in the city.

OBITUARY

JANE ANN GALLEY.

Jane Galley, wife of the late J. F. Stenson, who predeceased her by 12 years, passed away yesterday afternoon at 2:10 o'clock, at her late residence, 349 Reid street. The deceased was 82 years of age and had been ailing for a number of years. She was born in England, and coming to Canada has resided in Peterboro for the last 70 years. She was a member of St. Paul's Presbyterian church.

She leaves to mourn her loss, one daughter, Emma, at home, and six sons, R. J., of Verne, B.C.; William, of New York City; Harry, of Kirkland Lake, in Northern Ontario; George of Toronto; Frederick and Herbert E., both of the city.

The funeral will take place from the late residence on Monday afternoon. Services will be conducted by the Rev. Robert Pogue, of St. Paul's church. Interment to take place at the Little Lake cemetery.

EWARD VINETTE

The death occurred this morning of Edward Vinette aged 79, at his residence, 10 Lisbourn street, from pneumonia. The deceased had lived in the city for the last sixty years an enjoyed large circle of friends and acquaintances. He leaves to mourn his loss three sons, Pettise of Toronto, Edward and Joseph of this city; also six daughters; Mrs. N. Saunders of Thornton, Rhode Island; Mrs. Steven Minor, of Thornton, Rhode Island; Mrs. H. Hounsell, South Royalston, Mass; Mrs. R. Brioux of Toronto, Mrs. H. Gordon and Mrs. A. Ritchie of Peterborough.

The funeral will take place Monday morning from deceased's late residence at 9 o'clock to the Immaculate Conception Church and thence to St. Peter's Cemetery for interment.

MRS. MARGARET O'SHEA.

The death occurred at her home, Park street south, of Mrs. Margaret O'Shea, widow of the late Jas. A. O'Shea of this city.

The late Mrs. O'Shea had been in apparently good health until a week ago ,and her death, coming as it did after so short an illness, was a great shock to her bereaved family and her great circle of friends.

The deceased has been a lifelong resident of Peterborough.

She leaves to mourn her loss five sons and one daughter: Oscar of Milwaukee, Wis., James of Toronto, Frank of Winnipeg, Ewart and Stanley of New York City, and Mona, widow of the late Capt. Sterndale Murphy, of Toronto.

Funeral mass will be celebrated on Monday at 10 a.m. at the Sacred Heart church. Interment at St. Peter's cemetery.

Renew Your Subscription.

BLUNDERS

WHY IS THIS WRONG?
The answer will be found among today's want ads.
(What "Blunder" do you suggest?)

See That Your Child Sees Right

Regular youngsters should have good sight. Does your youngster have it?

Poor vision may lead to serious trouble later, if not corrected now with properly fitted glasses.

Don't blame the child if you are in doubt about its eyes.

An Examination Will Quickly Tell the Story.

Fowler's Optical Parlors
373 George Street
Peterborough

CHRISTMAS

Once more we reach a finger post,
Upon life's broad highway
To keep a tryst with Father Time
Who comes with greetings gay.
Leave care and trouble to themselves
Let pleasure hold full sway,
Hark to the laughter and the song,
All hail to Christmas Day.

The old folks and the youngsters join
In play and merry jest,
Or in the singing of the songs
That old folks love the best,
Because the memories that they bring
Are like a golden ray
Lumining all the happy hours
That crowd the Christmas Day.

THE SUBJECT CREDIT IS TO BE DISCUSSED.

Co-operation Among the Co-operatives Sought at Conference.

WASHINGTON, Dec. 16.—Co-operation among co-operatives.

That is the aim of a conference to be held here Dec. 14-16 by representatives of all national co-operative marketing associations. Out of it is expected to come a new impetus to co-operative marketing among farmers.

"The leaders of the co-operation movement are getting together in a national effort to work our means for its growth," says Charles M. Morgan, field representative of the American Cotton Growers Exchange who as secretary of the conference is in charge of arrangements.

"Particular attention will be given the subject of rural credits legislation .

"Co-operative marketing has been spreading at an amazing rate.

Growth of Movement.

"Two years ago there were no large tobacco co-operatives. This year the tobacco co-operatives will probably handle at least two-thirds of the American crop.

"There were no cotton co-operatives two years ago. This year 10 state organizations and the national overhead organization the American Cotton Growers Exchange, are operating. Three more state organizations are being organized and a tremendous volume of business handled.

"Nearly a dozen state wheat organizations and their overhead sales agencies are successfully functioning where a few years ago there were none.

"All these in addition to all sorts of co-operatives for the handling of other farm products.

Benefits All.

"Not only has the producer benefited by better prices wherever his product has been handled co-operatively, but the consumer has been likewise benefited by a better and more uniform product, at better prices."

One big weakness in the co-operative movement to date, Morgan says, was the fact that it had no national voice. There is no body, he points out, through which the separate co-operatives could co-operate in a national way. That is what the Co-operative Council, to be organized at the Washington conference will supply.

SELLING OUT

THE BARGAIN ARCADE, 187 CHARLOTTE ST., IS CLOSING AT CHRISTMAS.
Every Day Big Cut Price Bargains
YOUR CHANCE TO SAVE MONEY. d164

OLD COUNTRY SOCCER GAMES

LONDON, December 16. — Canadian Press.—The following are football results:

Third Division—Northern Section.
Crews A 0, Bradford 1.

Third Division—Southern Sections.
Newport C 1, Brighton and H A 0.
Portsmouth 1, Luton Town 2.
Queens Park 1, Bristol City 2.
Reading 0, Northampton 0.
Swansea Town 0, Millwall 1.
Watford 1, Plymouth A 0
Southend 5, Exeter 0.

ENGLISH LEAGUE

First Division
Arsenal 1, Huddersfield T 1
Astonville 1, Newcastle U. 1.
Birmingham 1, Everton 1.
Blackburn R., 1; Bolton W. 0.
Burnlee, 1; Oldham Athletic 1.
Cardiff City, 3; Manchester C 1.
Chelsea 0, Tottenham H 0.
Liverpool 2, Nottinghm F 1.
Middlesborough 3, Stoke 1.
Sheffield U 2 Preston N E 2.
Sunderland, .; West Brom, A 2.

Second Division
Barnley 2; Wednesday, 4.
Blackpool, 0; Hull City 0.
Bradford City, 1; Fulham 1.
Bury 1; Roberham County 0.)
Clapton O. 0; South Shields 0.
Coventry C 1; Leeds United 2.
Derby C, 2; Leicester City, 0.
Manchester U 1, Stockport C 0.
Notts County, 1; Southampton 0.
Port Vale 2; Crystal Palace 0.
Wolverhampton W 1; West Ham, 4.

SCOTTISH LEAGUE DIVISION

Albion, R., 1; Raith Rovers 2.
Ayr United 1; Rangers 1.
Clyde 1; Hamilton A 2.
Dundee 2; Alloa 1.
Falkirk 1; Airdrieonians1.
Hearts 0; Celtic 3.
Kilmarnock 1; Partick T 3.
Motherwell 0, Hibernians 2.
St. Mirren 1; Aberdeen 1.
Third Lanark 1; Morton 1.

ASSOCIATION CUP

Sixth Qualifying Round
Walsall 1, Wiganboro 3:
Gillingham 1, Blyth Spartans 4.
Charlton A., 2; Darlington 1.
Brantford 1; Merthyr Town 1.
Wrexham 1; Hartlepool D., 0.
Halifax T., 2; Mansfield Town, 0
Worsop 1; Chesterfield 0.
Stalybridge C., 0; Bristol Rovers 0
Barrow 2, Bath City, 2.
Aberdare A 0; Carlyle U. 0.
Norwich City 5; Alford 1.
New Brighton 1; Clapton 0.

News From The Old Country

Send $3 and we will mail you regularly every week for 52 weeks a copy of any British Weekly Newspaper, such as Lloyd's, People, Tit Bits, Pearson's, etc., etc., etc. Hundreds of papers on our Big List mailed free. A different paper sent weekly, or the same publication for 52 weeks. $3 pays for a year's subscription, including postage. Most unique and up-to-date service, greatly appreciated by members throughout the Empire. Send $3 to-day to
PERIODICAL POSTING CO'Y.,
PLYMOUTH, ENGLAND
stf

BRICK

High-grade Red Brick Now Ready for Shipment from Brickyard at TAMWORTH, ONT.
Apply W. J. Haines, 58 Wellington St. W., Toronto.
4d

HERE'S WHAT HE WANTS FOR **CHRISTMAS**

A Membership in the Y.M.C.A.

IT LASTS a YEAR

Call at the "Y" or phone 246 for particulars. 3d145

12 PAGES

The Evening Examiner

PROBABILITIES.
Moderate to fresh north-westerly and westerly winds; fair and quite cold to-night and on Tuesday.

VOL. LI., No. 142 PETERBOROUGH, MONDAY, DECEMBER 18, 1922 PRICE THREE CENTS

Xmas Gifts in Stationery Gage's Quality Paper in Attractive Packages at Priccs 25c to $4.35 at **WARNE'S DRUG STORE**

SENDS A WORD OF HOPE OVER TO MOVIE MAN

Evelyn Nesbitt Describes Some of the Wild Parties at Hollywood—"Please Pass the Sugar."

STAGES COMEBACK

ATLANTIC CITY, Dec. 18.—(United Press.)— How cocaine was seryed in sugar bowls at wild parties of movie actors was described to-day by Evelyn Nesbitt, a former member of the Hollywood Film Company.

"I was a 'dope' once, but I fought my way back and cured myself," declared Miss Nesbitt, sending a word of hope to Wallace Reid, celebrated screen star who, according to his wife ,is fighting a desperate battle against the drug habit.

Miss Nesbitt, a year ago haggard, worn with her strugle to break the grip of narcotics on her system, has greatly improved in spirit and appearance since she won her fight. Only a few months ago she attempted suicide by taking an overdose of drugs when her uptown tea room in New York failed. To-day, brisk, alert ,she is manager of one of the most prosperous cabarets on Atlantic city's famous board walk.

"Oh, but it was a long, mean fight against 'the happy stuff 'as they called it," said Miss Nesbitt.

"I began taking the stuff at Hollywood. There were dope agents at every party there, waiting to take orders.

"At one party the cocaine was passed in a sugar bowl. Every few minutes somebody would say 'pass the sugar.' It was a big joke.

"At that time I wasn't taking it, but some time later a follies girl gave me some for a toothache and then the habit got a grip. Every cent I had went for dope.

"I put myself under a doctor's care to break away. He cut down the doses every day. It was a heart-breaking fight. The pains were terrible. Then one day the doctor told me it was all over, I was cured. Since then I have not touched it.

A GIFT SUGGESTION

Give glasses this Christmas. Our plan is for you to choose the style you like best into which we fit tem porary lenses After the holiday we will change them to suit without extra charge. Among other gifts we have lorgnettes, eye glass chains, and buttons, Eversharp pencils, magnifiers, goggles and snow glasses microscopes, field and opera glasses See our window display. W. H. Lacey, 410 George street, Phone 1160

FIRST CLASS HARDWOOD CUT SHORT, $14.00 PER CORD. H. H. DINSDALE, PHONE 153. 3d18 20 22

FOR SALE OR WOULD TAKE ACTIVE PARTNER IN GOOD BUSINESS PROPOSITION. SMALL CAPITAL REQUIRED. CALL IN EVENINGS FROM 7 TO 9 AT 165 HUNTER ST. WEST. 1d143 6932

FIVE MORE RADIOS.
WE FILLED UP OUR CLUB OF 30 RADIO SETS ON SATURDAY BUT WERE FORTUNATE ENOUGH TO RECEIVE FIVE MORE NORTHERN ELECTRIC DETECTOR SETS THIS MORNING. PARTIES WISHING THESE PUT IN FOR CHRISTMAS SHOULD NOT DELAY LONGER THAN TO-MORROW (TUESDAY) TO GIVE US TIME TO ERECT THEIR AERIAL BEFORE SATURDAY. GREENE MUSIC CO., LTD., CHARLOTTE STREET. 1d143 7238

THE OWNERS AND TENANTS' ASSOCIATION INVITE THE PUBLIC IN GENERAL TO ATTEND AN OPEN MEETING IN THE PUBLIC LIBRARY HALL, EVENING OF MONDAY, DECEMBER 18, AT EIGHT O'CLOCK, IN ANTICIPATION OF THE APPROACHING MUNICIPAL ELECTIONS.

Members of City Council, Utilities Commission and Board of Education have been asked to attend, and as well prospective candidates for the approaching election. All welcome. Ladies particularly invited. 2d-143

CONCERT
WILL BE HELD AT ZION ON WEDNESDAY, DEC. 20TH. 2d 143 7214

CHRISTMAS GREETING CARDS
THE FINEST STOCK OF CHRISTMAS CARD PROCURABLE DOZENS OF DESIGNS—CARDS IN STOCK — MAKE SELECTION EARLY PRICES DOWN. SEE SAMPLES AT THE EXAMINER OFFICE. dtf.

New Caliph Installed

Here is shown the ascension to the caliphate, highest religious office in the Mohammedan world, of Abd ul-Medjid. He succeeds Mohammed VI, whose precipitate flight left vacant the Turk throne and caliphate. This picture shows the new caliph (left) at the Seraglio palace, Constantinople. Refet Pasha, governor of Constantinople and Kemal's right hand man, is shown in uniform.

COUE SAYS FRANKLY TO DOCTORS YOU SHOULD ALSO GIVE MEDICINE

Your Patient Wants a Prescription and He Wants to Know What It Will Do For Him, Declares French Exponent of Self-mastery Through Auto-Suggestion.

(By Dr. Emile Coue.)

The method of treatment I described in the preceding article gives absolutely marvelous results, and it is easy to understand why. Indeed, by following out my advice, it is impossible to fail, except in the case of the two classes of persons previously mentioned who unfortunately represent barely three per cent. of the whole.

The two classes are, first, those incapable mentally of grasping the principle of autosuggestion and, second, those who will not understand.

If, however, you try to put your subjects to sleep right away, without the explanations and preliminary experiments necessary to bring them to accept the suggestions and to transform them into autosuggestions, you cannot, and will not, succeed, except with peculiarly sensitive subjects.

And sensitive subjects are rare. Everybody may become so by training, but very few are so sufficiently without the preliminary instruction that I recommend, which can be done in a few minutes.

Formerly, imagining that suggestions could be given only during sleep, I always tried to put my patient to sleep; but on discovering that it was not indispensable, I left off doing it in order to spare him the dread and uneasiness he almost always experiences when he is told that he is going to be sent to sleep, and which often makes him offer, in spite of himself, an involuntary resistance to the treatment.

If, on the contrary, you tell him that you are not going to put him to sleep, as there is no need to do so, you gain his confidence. He listens to you without fear or any ulterior thought, and it often happens—if not the first time, anyway very soon—that, soothed by the monotonous sound of your voice, he falls into a deep sleep from which he wakes, astonished at having slept at all.

If there are sceptics among my readers—as I am quite sure there are—all I have to say to them is: "Come to my house and see what is being done, and you will be convinced by fact."

Physicians and Autosuggestion

You must not however run away with the idea that autosuggestion can be brought about only in the way I have described.

It is possible to make suggestions to people without their knowledge and without any preparation. For instance, if a doctor who, by his title alone, has a suggestive influence on his patient, tells him that he can do nothing for him, and that his illness is incurable, he provokes in the mind of the patient an autosuggestion which may have the most disastrous consequences.

If however he tells the patient that his illness is, it is true, a serious one, but that with care, time, and patience, he can be cured, the physician sometimes, and even often, obtains results which will surprise him.

Here is another example: if a doctor, after examining his patient, writes a prescription and gives it to him without any comment, the remedies prescribed will not have much chance of succeeding. If, on the other hand, he explains to his patient that such and such medicines must be taken in such and such conditions, and they will produce certain results, those results are practically certain to be brought about.

If among my readers there are medical men or brother chemists, I hope they will not think me their enemy. I am, on the contrary, their best friend. On the one hand I should like to see the theoretical and practical study of suggestion on the syllabus of the medical schools for the great benefit not only of the sick but of the doctors themselves.

And on the other hand, in my opinion, every time that a patient goes to see his doctor, the doctor should order him one, or even several, medicines, even if they are not necessary.

As a matter of fact, when a patient visits his doctor, it is in order to be told what medicine will cure him.

He does not realize that it is the hygiene and regimen which do this, and he attaches little importance to them. it is a medicine that he wants .

In my opinion, if the doctor prescribes only a regimen, without any medicine, his patient will be dissatisfied. He will say that he took the trouble to consult the physician for nothing, and often goes to another doctor.

It seems to me then that the doctor should always prescribe medicines to his patient, and, as much as possible, medicines made up by himself, rather than the standard remedies so much advertised and which owe their only value to the advertisement.

The doctor's own prescriptions will inspire infinitely more confidence than So-and-So's pills which anyone can procure easily at the nearest drug store without any need of a prescription.

(Copyright by the American Library Service.) The Remarkable Stoppage of a Dental Hemorrhage is Cited in Dr. Coue's next article as a Concrete Case of How the "Unconscious" Functions.

Thornton Addresses Another Delegation

ST. JOHN, N.B., Dec. 18.—(Canadian Press).—"It does not necessarily mean the selling of the Grand Trunk lines in the United States in order to eliminate Portland," said Sir Henry Thornton, president of the Canadian National Railways Board, in addressing a joint delegation from St. John City Council and Board of Trade at the Union Depot this morning. "The possession of the Grand Trunk lines over the border is not fundamentally connected with your problem with regard to Portland."

ADDITIONS TO THE VOTERS' LIST

Only Those Who Appealed Can Appear Before Judge To-morrow.

An editorial in Saturday's Examiner in regard to the municipal voters' list may have been the means of deceiving some of the electors. It was stated that those whose names are omitted from the list can have them added by appearing before Judge Huycke on Tuesday. That was an error, inasmuch as only those who, before November 3rd, appealed to have the list amended, are entitled to appear before the Judge. Others who failed to take that precaution will be unable to get their names on the list.

BRIDGEBURG, Dec. 18.—(Special).—An inquest is likely to show that the death of Provincial Constable Smythe was accidental. No trace of poison was found in the stomach.

LOUIS' CAFE

Will give Special Dinners and Suppers for the Business Men and others who are too busy to get home for their meals this week. Chicken Dinner, 50c.

ANTICIPATING A NEW STRIKE AMONG MINERS

Union Leaders in the Coal Fields Suggest a Revolution as a Means of Freeing the Workers

CANADIAN SOVIET

SYDNEY, Dec. 18.—(Canadian Press).—Some of you men may not be ready now for affiliation with Red Internationale, but you will be with in year declared J. B. McLachlan, Secretary Treasurer of District 26, United Mine Workers, addressing a mass meeting of Trades Unionists at Glace Bay, yesterday.

Mr. McLachlan predicted that the present era of full employment in coal field would not last, that there would soon be surplus of coal and that unemployment similar to that of winter of 1921 would be rife in Cape Breton within a year.

"Large stocks of coal are being mined in United States and Canada, so that operators can fight you again next year and this time they intend to fight for victory," he said.

Trevor McGuire, who some time ago came before courts in Ontario on charge of seditious utterances, was principal speaker at meeting. He advocated setting up of Canadian Soviet as only permanent remedy for economic and political ills of country and predicted break up of the British Empire which he referred to as a "British Vampire".

Daniel Livingstone, president of United Mine Workers, District 26, declared that only salvation for workers was in revolution similar to that which liberated industrial classes of Russia.

The Same Maguire

TORONTO, Dec. 18—(Canadian Press).—Trevor Macguire, whose remarks before mass meeting of Miners yesterday are quoted in the above despatch from Sydney, was convicted by jury in Toronto, on charge of seditious utterance, for using pratically same phrases which he is quoted as using at Sydney, In Toronto case, Judge released him on suspended sentence, in view of his war record and peculiar conditions of the meeting.

THREE BANDITS SHOOT RESERVE GUARD OF BANK

Get Away With $300,000 in Currency From a Truck in Front of the Denver Mint.

ONE MAY DIE

DENVER, Colo., Dec. 18.—(Canadian Press).—Three Bandits today shot and probably fatally wounded Charles Linton, Federal Reserve Bank Guard, and escaped with two hundred thousand dollars in currency which was being loaded on a truck in front of the Denver Mint.

The robbers seized the gold and sprang into an automobile and away.

Armed guards inside the Mint Building fired after the car, but with out effect.

While the robbery was going on another car loaded with masked men, armed with shotguns stood twenty feet from the bandit car.

ISSUE A WARNING TO SIDESTEP DANGER FIRE

The Canadian Fire Underwriters' Association have issued their annual warning regarding Christmas decorations. There is great danger of life and property from Christmas decorations, such as draperies, scenery, cotton to represent snow, etc. Carefully watch and see that inflammable material is clear of and not hung over heating and lighting devices, steam-pipes, stove-pipes, electric light bulbs, etc.

Fire Chief George Gimblett urges the citizens of the city to take particular precaution and observe the possibilities of fire before there is any actual cause of a fire. Constant vigilance and care must be exercised in order to render these displays free from danger.

Criticizes Liquor Administration in Province of Quebec

MONTREAL, Dec. 18.—(Canadian Press).—Strong criticism of the administration of the liquor traffic in the Province of Quebec was voiced by Rev. Dr. T. Albert Moore, of Toronto, field secretary of the Evangelism and Social Service Department of the Methodist Church in Canada, in Fairmont Avenue Methodist Church last night. Dr. Moore referred to some contributory influences to the moulding of character and the making of good citizens, and enumerated other influences which he considered a menace to these ends. The greatest of these menaces, he classed the liquor administration in Quebec, referring to it as 'that damnable liquor traffic with all its curses.'

Election Notes

The members of the League of George Street Church will devote the regular Monday weekly meeting to municipal research. So the League, after meeting, will adjourn, and in a body repair to the ratepayers' meeting in the Public Library Hall, and take in the proceedings. The League hopes to get some idea of how candidates, near candidates and candidates who have been, behave on such occasion.

It would seem that the recent Mock Parliament has whetted the appetites of these young women and men for more light. So those who address the meeting may rely on at least that a part of the audience will be seekers after truth, and the hope is expressed that they find it.

The paucity of candidates in the aldermanic arena has worked on the feelings of the North Ward ratepayers. If a candidate or two do not come to the surface in the next few days, these ratepayers, in justice to themselves, have formed up a plan to go and nominate Miss Belle Griffith, as a representative in the Council, and from the North Ward. The men think that Miss Griffith would bring to bear on our municipal problems good sense and appreciation, and being a property owner, would be inclined to economy.

It is assumed that the incoming Council would welcome the addition of a woman on the several committees, relieving the men members of perplexing problems to which a woman may bring both information and good judgment. There be cords of excellent aldermanic material going to waste in the North Ward, and if it is not produced the ratepayers know what to look out for.

IN LAKE HURON

BAY CITY, Mich., December 18.—A fleet of nine steamships, grain laden, bound for Lake Erie ports, which left Fort William on Friday night, passed through the St. Mary's River on Sunday and early to-day entered Lake Huron on the way down. The ships and their cargoes are worth twenty-eight million dollars.

ATMOSPHERE OF CHRISTMAS AT ROTARY MEETING

Plans Made for Yuletide Activities and Christmas Music Featured Today's Luncheon.

LARGE ATTENDANCE

There was a real Yuletide atmosphere about to-day's luncheon at the Rotary Club, for Christmas music and recitations, a visit from Santa Claus himself, and consideration of the club's Christmas activities were the principal items in a programme that was full of interest and enjoyment.

The club showed a 92 per cent. attendance record, and in addition there were numerous visitors, including Capt. Henry, who has just returned to Peterborough after, serving in the Great War and in India, Dr. J. C. Smith ,of Lakefield, Rotarian A. Manley, of Ottawa, Kiwanian Bob Neill, and George Burnham.

President John Crane was in the chair, and Harry Thompson and Homer O. Fiske were welcomed as new members.

Among the choruses sung by the club to-day were the familiar Christmas hymns, "Adeste Fidelis" and "It came upon the midnight clear."

Rotarian Asa Huycke and Dr. Smith, of Lakefield, were heard to great advantage in a duet. Mrs. Hazel Davidson McClelland recited "St. Nicholas" with a true appreciation of its possibilities, and responded with "The Middle Girl" as an encore. Mrs. Dorothy Allan Park contributed two most enjoyable solos that aroused warm applause.

A most interesting account of the visit of the Peterborough Rotarians to Toronto to meet the International President Ray Havens, of Kansas City, was given by Rotarian S. R. Armstrong, who couched the salient points of the meeting concisely and outlined the excellent speech delivered by the President.

A message from the Governor of this Rotary District, Ed. Bull of Buffalo, wishing the Peterborough Rotarians a merry Christmas, was read by President Crane.

Rotarian James Hamilton, dealing with the Christmas programme of the Club, stated that it had been decided that Rotary should look after those boys who had attended the Rotary Camp who would be in need of assistance. About 50 per cent. of the boys came in this category. The names of other boys who required help had been handed in, and it was for the club to decide whether or not they, too, would be taken care of by the Rotarians.

It was the unanimous feeling of the meeting that every Rotarian should be given the task of looking after one boy at Christmas.

At the suggestion of Rotarian Reg. Turner the assistance of those members of the Boys' Camp who are not themselves in need of help from the Club will be solicited in ascertaining the requirments of the other less fortunate youngsters.

Santa Claus, in full regalia, was introduced by Rotarian Rev. Harold Young, and delivered a Christmas message that struck a responsive note in every heart.

Before the Club adjourned, Mrs. McClelland and Mrs. Park were presented with beautiful bouquets of 'mums, the presentation being made

(Continued on page 9.)

RESCUE 23 SURVIVORS FOUND ALIVE ON THE WRECKED STEAMER

Seven at Sault Ste. Marie Are Recovering Today From the Effects of Exposure After Being Driven in Small Lifeboat to the Canadian Mainland.

SOME NAMES NOT YET AVAILABLE

SAULT STE. MARIE, December 18. (Special.) — The tug Gray of the Lake Superior Paper Co., has just reached the wrecked steamer Reliance and found 23 alive on the vessel. The names are not available yet. Twenty seven in all are reported on the list of missing.

Seven survivors of the wreck which occurred when the storm-driven Reliance stripped her wheel on the rocsk, were recovering here to-day from exposure after being taken in a small life boat to the Canadian mainland.

Two others, Mr. and Mrs. John Harten, cooks, were reported in a serious condition at a railway station on the Algoma Central Railway.

Survivors' Story.

According to the story of the survivors the crew divided into groups shortly after the Reliance was wrecked and set out in life boats. The survivors under the command of Charles Currie, the second engineer of Sault Ste. Marie, took the lead and soon left the other groups that lingered near the Reliance.

After fighting zero weather, and the storm waves, the party landed on the shore, near Batchawana Bay, where they built a fire and recuperated They then started a weary march climbing high icy bluffs,crossing two rivers and wading in snow up to their waists most of the way.

Jack Harton, and his wife, cooks on the Reliance, who were members of the party, broke down when Mrs. Harton lost her shoes. A fire was built and Harton directed the men to continue their journey, saying he and his wife would remain at the fire and that it was no use for the entire nine to perish. The men left the Hartons. Four miles further on they found a lumber camp where they received shelter. A party from the camp rescued the couple.

Leads Jobless

Huge mass meetings of Britain's unemployed are being held in England. Here is Wallace Hannington, organizer of the unemployed, announcing in Trafalgar Square that if a peaceful parade failed to make Bonar Law meet the worker's committee, other methods may be used.

THE PASSING OF DISTRICT NURSE MISS HAMILTON

Peterborough Loses an Exceedingly Exemplary Citizen and Skilled and Sympathetic Nurse.

Nine years district nurse for this city, of a warm-hearted, lovable and sympathetic disposition, the passing away of Miss Edith Jane Kirsop Hamilton will be mourned, not only by her immediate family and friends, but also by a host of the less fortunately circumstanced in this city, to whom in their hour of sickness and distress, she conveyed comfort, healing and good cheer.

The late Miss Hamilton died at her home, 415 Rubidge street, from pneumonia which developed recently following an operation four weeks ago to-morrow, death ensuing Saturday evening at 8 o'clock. She is survived by one sister, Margaret A., and three brother, Percy, Frank and W. H., all at home.

The funeral service will be private, and held at the family residence at 10.30 a.m. to-morrow, December 19, conducted by Rev. A. J. Langford, pastor of Trinity Methodist church, of which deceased was a consistent member. Mr. Langford will be assisted by Rev. James Rollins, pastor of St. Andrew's Presbyterian church, interment to be made in Little Lake cemetery.

Born and educated in Peterborough city, the late Miss Hamilton trained for her chosen profession of nurse in New York city, where, at the General Hospital, she took her register nurse degree in 1911, and in which institution she enjoyed the credit of being exceptionally skilled in the nursing art. Appointed in 1913 by the local Health Association district nurse for Peterborough, she continued in the faithful and indefatigable exercise of the important duties entailed until undergoing her operation, which duties she always performed to the unqualified acceptance and appreciation of association, physicians and patients alike.

Eminently fitted by inherent nature and the best of training for her responsible calling, the late Miss Hamilton's ready and cheerful response to the call of duty at times tryingly onerous—in all circumstances, at any hour, and under oftimes perplexing conditions, won for her unstinted praise from all affected and concerned in the duties of a district nurse. And to many a suffering or distressed family, her kindly Christian sympathy and tender professional ministrations clothed their gloomy cloud of despair and need with a silver lining of hope and cheer.

Then, well skilled in the principles of social hygiene, she was ever ready with fitting counsel and whole-hearted co-operation to and with many a family quite indifferent to those human physical and mental laws which conserve the health of individuals, and oftimes avert that menace of disease epidemic which communicable ailments threaten.

In the passing of this estimable lady, the health association has lost a district nurse whose place it will not be found easy to fill, and church and community will keep long in memory green a loyal, faithful adherent and exceedingly exemplary resident .

Dry batteries should be protected from moisture, dirt and vibration.

CLEAN-UP MAY FOLLOW RECENT THOROLD CRIME

Town Has an Unenviable Reputation as Result of Crime—Constable Shot on Sunday.

REWARD OFFERED

ST. CATHARINES, (Special).—Dec. 18.—Inquest on Joseph Trueman night policeman of Thorold, who was shot dead, Sunday morning while on duty, was this morning adjourned till December 28 at 2.30 in the afternoon as Crown Attorney Cowper will be engaged up to that time to work on the case. While Mayor Battle has offered a thousand dollars reward, Thorold leading citizens think it should be two thousand. It is felt that a thorough clean ing up of the foreign situation is due in Thorold.

Thorold town has won an unevidable reputation because of the operations of bootleggers there, it being claimed that it is the central point for bootlegging liquor transfer between Canada and United States. Frequently when a bottle toter is caught in St. Catharines he says he got the stuff at Thorold. It is not just in Thorold town that the bootleggers live but in Thorold township just outside the town.

While Coroner John Herod declined to discuss the case because of his official capacity, he plainly stated this morning that he was convinced it was a clear case of frame up. "And these men who frame these crimes are clever men," he added. "The bullet which killed Trueman went through his body entering in the interior of his chest. "You will note", remarked Coroner Herod the jury, as he stood before murdered policeman's body, "the murderer took no chances of missing. He shot straight for the centre of the body."

Chief Collins said this morning no one was held for the murder. They have one man on a drunk charge, who was seen about town during the night, but he is not suspected of knowing about the murder. The police would like to find the man who was heard by Night Watchman Morley, talking excitedly in the men's waiting room of the N. S. and T. R. station just before Trueman came in. When Morley went out to oust him he was gone.

DOING HIS BEST

"They say people with opposite characteristics make the happiest marriages."

"Yes; that's why I am looking for a girl with money."—Western Christian Advocate.

TO-NIGHT 8 P.M., ALL RANKS FOR SIGNING OF PAY LISTS. LEON FRAZER, MAJOR, O. C., No. 3 COMPANY. 1d

AT ZION HALL (OTONABEE.) THE U. F. Y. P. O. OF ZION, ARE SHOWING "CRANBERRY CORNERS," A COMEDY DRAMA, ON WEDNESDAY, DEC. 20TH, 1922. 1d1437229

FOR UP TO DATE LEATHER GOODS FOR CHRISTMAS PRESENTS BE SURE AND SEE THE NEW STOCK AT W. H. ROBERTS' HARNESS STORE, 218 SIMCOE STREET. ALSO ROBES, HORSE BLANKETS, MITTS AND GLOVES. 3d145 7232

NOTICE.
THE PRIZE LIST OF THE PETERBORO POULTRY ASSOCIATION IS NOW READY AND CAN BE SECURED AT MR. R. DENNE'S FEED STORE, GEORGE STREET; ALSO AT MR. KENT THROOP'S BARBER SHOP, SIMCOE STREET, AND AT MR. A. BREAULT'S BARBER SHOP, SIMCOE STREET. SECURE THESE PRICE LISTS AND MAKE YOUR ENTRY EARLY SO AS TO GIVE THE SECRETARY MORE TIME ON OUTSIDE ENTRIES COMING IN. W. J. NESBITT, SECRETARY, 31 CONGER ST., CITY. PHONE 1240. 1d1437240

MARK STREET RINK.
BAND TO-NIGHT
FIRST CLASS ICE

PETERBOROUGH AUTO RADIATOR REPAIR

Automobile Radiator Repairing. New Cores and Wrecked Radiators a Specialty. All Work Guaranteed.

Drive Your Car Down, and We Will Take Off the Radiator. Automobiles Repaired Promptly. Authorized Studebaker Car Service.

ROLAND BESTARD GARAGE

7 Simcoe Street 'Phone 1364

NOTICE

HALF SOLES AND HEELS VULcanized on rubber boots. Juniper's Vulcanizing Shop, 180 Charlotte St. 'Phone 2151 12d 153 7224

HELP WANTED—Male

MAKE MONEY AT HOME—$15 to $60 paid weekly for your spare time writing show cards for us. No canvassing. We instruct and supply you with work. West-Angus Showcard Service. 29 Colborne Building, Toronto. dtf 730.

EXPERIENCED MARRIED man to work on farm. 'Phone 522 ring 24 Claraday, P.O. 2d 144 7236 1w

$5.00 TO $10.00 PER DAY—MEN wanted at once, city and prairies; demand in automobile mechanics and driving, tractor operating, tire vulcanizing, oxy-acetylene welding, storage battery, electrical work. We teach these trades, practical training, as only a few weeks required; day-night classes. Write or call free catalogue; big wages, steady employment. Hemphill Auto Gas Tractor Schools, 163 King street west, Toronto. 12d9 11 13 16 18 20 23 25 27 30 1 3

ARCHITECTS.

W. & WALTER R. L. BLACKWELL — Architects. Office, Bank of Commerce Building, corner of Hunter and Water Streets. Telephones, Office, 1206J Residence, 1272.

W. H. BARRY—Architect. Plans prepared for Monumental, Commercial and Domestic Buildings. Office, 539 Gilmour street. Phone 567.

BARRISTERS AND SOLICITORS

GORDON & O'BRIEN—Barristers, Solicitors, Notaries. Money to loan on easy terms. Special attention to Patents and Trade Marks. Phone 219. G. N. Gordon, J. A. O'Brien.

S. T. MEDD—Barrister, Solicitor Notary. Office over the Dominion Bank, corner of George and Simcoe Streets. Telephone No. 22. Private funds to loan at current rates upon easy terms.

C. R. WIDDIFIELD, B.A., Barrister, etc., and Solicitor for the City of Peterboro. Money to Loan. Office, over the Bank of Commerce. Phone 550.

PECK, KERR & McELDERRY, Barristers, Solicitors and Notaries. Office, Water street, Peterboro. Money to loan at the lowest current rates of interest on easy terms of payment. E. A. Peck, F. D. Kerr, V. J. McElderry.

O'CONNELL & CORKERY — Barristers, Solicitors and Notaries. Money to loan at the lowest current rates of interest. Daniel O'Connell, John R. Corkery, Hunter street, two doors west of the Post Office.

DUMBLE & JOHNSTON—Barristers, Solicitors, etc. Office, over the Toronto Savings and Loan Company, George St. D. W. Dumble, K.C., W. Johnston.

A. E. DIXON—Barrister, Solicitor, etc. Office, Hunter and George Streets. Entrance next to Medill's drug store.

HALL & HALL—Barristers, Solicitors and Notaries Public, Hunter Street, Peterboro, next to St. John's Church. Money to loan at the lowest rates of interest. E. H. D. Hall. Basil D. Hall.

MOORE & WEARING — Barristers and Solicitors, 403 Water Street, opposite the Post Office. Money to loan at the lowest current rates of interest. Jos. Wearing, M.A.

R. R. HALL—Barrister, Solicitor, etc., Peterboro, Ont. Office, corner of Hunter and Water streets, over the Canadian Bank of Commerce. Trust Funds to loan on easy terms of payment.

JAMES FORDYCE STRICKLAND—Barrister, Solicitor, Notary Public. Money to loan. 375 Water street, Peterboro. Phone 191.

WILFRED F. HUYCKE, Barrister, Solicitor, Notary Public. 395 Water Street. Telephone 289.

MEDICAL.

DR. BUCHANAN, F.R.C.S., Edinburgh; M.R.C., Eng.; L.R.C.P., London. Eye, Ear, Nose and Throat Specialist. Hours, 9-11, 2-4 p.m., and 7-9 p.m. Phone 519 Office, corner of Water and Murray Streets.

T. GEORGE LOUDON, M.D., C.M. Physician, Surgeon and accoucheur. Office, 201 Brock street. Phone 1068. Office hours, 9 to 11 a.m., 2 to 4 p.m, 7 to 8 p.m.

MONEY TO LOAN.

We have funds to loan on Real Estate Security at the lowest rates. GORDON & O'BRIEN. Phone 219.

OSTEOPATHY.

DR. BRUCE E. MARSHALL—Osteopathic Physician. Office, 242 Hunter stret. Hours, 9 to 11, 2 to 4 p.m., 7 to 8 p.m. Telephone 116W.

DRS. WALMSLEY & SETTLE—Osteopathic Physicians. Office in Sun Life Building, corner of Hunter and Water Streets. Entrance 124 Hunter Street. Phone 649 Office Hours, 9 a.m., to 9 p.m.

CHILDREN'S AID SOCIETY —of— PETERBORO CITY AND COUNTY

For the Care of Neglected and Ill-Treated Children.

G. W. POWELL.

Assistant Secretary and Inspector. 889 George Street. 'Phone 1044W. Office Hourse: 12 to 2 and 6 to 8 p.m.

HELP WANTED--Female

EARN $20 WEEKLY, SPARE time at home, addressing, mailing, music, circulars. Send 10c silver for music, information, etc. American Music Co., 1658 Broadway, N. Y. 6d146 6901

TWO SMART YOUNG LADIES wanted to help us during the rush during this week. Apply H. Abramson. 2d 144 6937

SITUATIONS WANTED

STENOGRAPHER EXPERIENCed; wants position beginning of the year: Apply Box 6939 Examiner 3d 145 6939

LOST

LOST—A HAND SATCHEL CONtaining a sum of money. Finder please leave at the Examiner. 3d144 6927

LOST — HAND SATCHEL, CONtaining sum of money. Finder please leave at the Examiner. 3d144 6927

LOST—ON GEORGE ST., SATurday afternoon Waterman's fountain pen in gift box. Finder please leave at Examiner Office. 3d 145 6929

LOST — ON SATURDAY NIGHT between the Regent Theatre, on Hunter and Lebarr's on Charlotte street, by way of George, a $10 bill. Finder please leave at The Examiner. 3d145 7241

LOST OR DELIVERED TO A wrong address, 2 pair blankets on Friday. Notify Cooney Cartage Co. or phone 360. Liberal reward. 1d143 6941

LOST—ON SATURDAY NIGHT by a poor woman between 9 and 9.30 hand bag containing sum of money between Market and East Side of Hunter street bridge Finder please leave at Examiner. 3d 145 6931

LOST OR TAKEN BY MISTAKE on Tuesday, December 12th, in curling rink, a linen tablecloth, initialed "H," or between the curling rink and Reid street. Finder kindly return to Mrs. R. R. Hall, 459 Reid street. 1d143 7217

FOUND

CHRISTMAS PICTURE FRAMing. M. R. Hoover. 6d11 13 15 18 20 22 6846

RAILWAY TIME TABLES

GRAND TRUNK TIMETABLE.

(Corrected to date.)

No. 96—8.05 a.m., for Port Hope and Toronto.
No. 98—8.23 a.m., for Lindsay, Blackwater Junction, Orillia, Midland, North Bay and Toronto.
No. 98.—8.25 a.m., for Hastings, Campbellford, Belleville and points on the main line east.
No. 869—8.30 a.m., for Lakefield.
No. 92—12.04 p.m., for Lindsay, Port Hope, Toronto, Buaffio, making connections with the International Limited for London, Detroit and Chicago
No. 100—12.15 p.m., for Hastings, Campbellford, Belleville and Ottawa.
No. 371—12.25 p.m., for Lakefield.
No. 96—5.56 p.m., for Lindsay, Orillia, Midland, North Bay and Toronto.
No. 99—8.19 p.m., for Lindsay.
No. 94—9.10 p.m., for Port Hope, Montreal and Boston.

CANADIAN PACIFIC RAILWAY.

(Corrected October 14, 1902.)

GOING EAST—
11.59 a.m. — Norwood, Havelock, Bonarlaw, Tweed, Perth, Smith's Falls, Kingston, Ottawa, Montreal and intermediate points daily. On Sunday this trains proceeds east only as far as Havelock.
8.20 p.m.—Indian River, Norwood, Havelock and Tweed. Daily except Sunday.
12.03 a.m.—Havelock, Tweed, Kingston, Perth, Smith's Falls, Montreal, St. John, Boston and New York. Daily except Sunday.
1.50 a.m.—Havelock, Tweed, Kingston, Perth, Smith's Falls, Montreal, St. John, Boston and New York. Daily except Saturday.
2.43 a.m.—Montreal, Sundays only.
GOING WEST—
5.16 a.m.—Myrtle, Toronto, Guelph, Goderich, Hamilton, Galt, Woodstock, St. Thomas, London, Chatham, Detroit, Chicago and New York. Daily.
6.01 a.m.—Toronto (Yonge street), Hamilton, Owen Sound, Teeswater and intermediate points. Daily except on Sunday.
6.54 a.m.—To Toronto. Sunday only.
7.35 a.m.Toronto, Hamilton, Brantford, Buffalo, Rochester, Boston, New York, Galt, Woodstock, London, Chatham, Detroit and intermediate points between Peterboro and Toronto. Daily except Sunday.
9.35 a.m. — Bethany, Lindsay, Orillia, Port McNicol and intermediate points. Daily except Sunday.
3.50 p.m.—Toronto, Hamilton, Brantford, Buffalo, New York, Galt, Woodstock, London, Windsor, Detroit, Chicago and intermediate points between Peterboro and Toronto. Daily.
6.50 p.m. — Lindsay, Toronto, (Yonge street), and intermediate points. Daily except Saturday.

Renew Your Subscription.

ALL THE FAMILY HAD BAD COLDS

"Did you ever notice that if one of the family contracts a cold it generally runs to all the other members?"

Many people when they contract a cold do not pay any attention to it, thinking perhaps it will pass away of itself in a day or two. This is a great mistake for before they know it, it has become settled on the lungs.

Never neglect the first symptoms: get a bottle of

DR. WOOD'S NORWAY PINE SYRUP

and see how quickly your cold will disappear.

Mrs. A. Coghlan, Magnolia, Alta., writes:—"Last Winter we all had bad colds in our family, and I didn't know what to do. Some friends told me to try Dr. Wood's Norway Pine Syrup, so I went and got a couple of bottles and in a short while our colds were all gone. Now we always keep a bottle on hand in case one of us might catch a cold."

"Dr. Wood's is 35c and 60c a bottle; put up only by T. Milburn Co., Limited, Toronto.

FOR RENT

TO RENT — 1 OR 2 WARM FURnished rooms with board. Apply 172 Brock street. 6d149 6795

TO RENT — FLAT ALL IMprovements, heated. Apply Examiner for address. 3d143 6915

TO RENT — MODERN HOUSE, Central. Apply 255 Reid street. 'Phone 1188F. 6d 148 6135

TO RENT—GARAGE ON STEWart street near Dalhousie. Apply 255 Reid street 'Phone 1188F. 6d 148 6934

TO LET — TWO FURNISHED bedrooms, heated. Apply 469 Water street. 3d145 6912

TO RENT — BEAUTIFUL FURnished apartment; adults only. — Phone 1863J. 3d144 6923

TO RENT — 3 UNFURNISHED rooms, with the use of kitchen. Apply 166 Stewart street. 3d163 6783

TO RENT — 3 UNFURNISHED rooms near C.G.E. Phone 1851W

TO RENT—APARTMENT, HEATed. Improvements, partly furnished. Apply 168 Antrim Street. 3d143 6916

TO RENT — HOUSE AT 705 George street; $20 per month. Apply McIntosh and Storey. 3d143 6914

FOR RENT—BRICK BUILDING suitable for ware-rooms or for manufacturing. Immediate possession. Apply 437 George street. dtf

TO RENT — SMALL COMFORTable cottage on Antrim street, near George; light, water and gas. Apply 183 Antrim street. 3d143 6904

FOR RENT— HEATED OFFICE on George street. Apply 437 George street. dtf

FOR RENT —HEATED APARTment; Grand Central Building. Immediate possession. Apply 437 George street. dtf

FOR RENT — GARAGE FOR rent; centrally located; also storage accommodation. Apply 437 George street.. dtf

FOR RENT—JAN. 1ST FULLY modern comfortable 5 roomed house, hardwood floors; handy to Bower-Worth; few minutes walk from main part of the city. Apply 293 Dalhousie street. Phone 273J. 3d-144-6920.

WANTED

WANTED—AUTO TIRES, RUBbers, boots and shoes; sound second hand bags, scrap copper and brass, all kinds of scrap iron, delivered to STEVENS, next to Cold Storage. Address 364 Mark St Peterborough, or phone 1209W.

WANTED BY YOUNG COUPLE 2 or 3 unfurnished rooms for light housekeeping, north of Smith street. Apply Box 6933 Examiner 3d 145 6933

WANTED AT ONCE — 4 ROOM apartment or duplex; must be central. Box 6940 Examiner office. 3d145 6940

WANTED — LIVE POULTRY and rabbits. Highest market price paid. We also buy all kinds of second hand articles. Phone 771 or apply 520 Elm Street or 217 Hunter street. 26d150 6627

WANTED BY A POOR WOMAN with a large family and no support some second hand clothes, or anything, would be greatly obliged. Mrs. John Sproule, Snow Road Ont. 5d145 6900

Flashlight is a handy accessry to the car.

CRANBERRY TARTS

Line individual tins or patty pans with a good pie crust, fill with cranberry filling, and over the top place narrow pieces of crust, lattice fashion. Bake in a fairly hot oven until crust is cooked and slightly browned Or do not put strips of crust on top, but when the tarts are served, place a spoonful of sweetened, flavored and beaten cream on top of each tart

Cranberry Filing

Boil together for five minutes 1 cup sugar, 2 tablespoons corn starch and 1-2 cup water. Add 1-4 cup molasses, 1-4 teaspoon salt, and 2 cups cranberries. Cook 15 minutes, then stir in 1 tablespoon butter.

"NEVER BE FOUND.

QUEBEC, Dec. 18.—(Special). — "The murderer of Blanche Garneau will never be found," said the Foster parents, who take a fatalistic view.

FOR SALE

FOR SALE—IMPROVED QUEbec heater. Apply 417 Dublin. 6d-144-6873

FOR SALE — FANCY WORK — direct from India; nice Christmas gifts. Apply evenings at 97 Rubidge street. 6d144 6875

FOR SALE — CANARIES — APply 453 Mark street. 6d148 7239

FOR SALE — BEAUTIFUL Wilton Hall Runner. Apply 627 George street. 3d 145 7237

FOR SALE—PAIR OF GIRLS' skates and boots size 3. Apply 66 Aylmer street. 3d-144-6918

FOR SALE — CHEAP ROUND dining table, dining chairs, kitchen table, chairs, dresser, iron bed, rockers and other articles. Apply 27 Park street, south corner of Park and Parnell. 3d 145 6938

FOR SALE— EDISON PHONOgraph 30 records blue emberole; in good condition. Apply 329 Sherbrooke street. 3d 145 6930

FOR SALE — VIOLIN — ANTONius Stradivarius. Apply 344 Simcoe street. 6d148 6928

FOR SALE— HEAVY HORSE, sound, 8 years old. Apply Examiner for address. 3d-144-6919

FOR SALE — COLUMBIA GRAFonola, Cabinet size, cheap for a quick sale. Apply 635 Union St, or phone 1142J. 3d145 6943

PIANO — UPRIGHT IN SPLENdid condition, in private home; a bargain for cash. Phone 1932J or 281 Rubidge street. 3d144 6924

FOR SALE — 3 HORSE POWER Massey-Haris engine, and one Fleury straw cutter, in good repair. Apply at Examiner for address. 3d144 6925

FOR SALE — ONE ½ H.P. SINgle phase motor; one 1-10 H.P. single phase; both 110 bolt. Phone 1535W. 3d144 6921

FOR SALE — ONE BRASS READing lamp with green shade. Apply 517 Bolivar street. 3d144 6922

FOR SALE — BOY'S COASTING bobs in excellent condition. Apply 307 Boswell. 3d144 7218

FOR SALE — BOY'S BOOTS AND skates, size 4, as good as new. Price $4.00. Apply 495 Aylmer St. 3d144 7213

FOR SALE — VIOLIN — ANTONius Stradivarius. Apply 344 Simcoe street. 6d148 6928

FOR SALE — WHITE BABY sleigh with top; in first class condition; very cheap. 472 Driscoll Terrace. 3d143 6907

FOR SALE — CHILD'S WICKER baby carriage, almost new. Price $4.50. 581 Patterson street. 3d145 6942

CHRISTMAS TREES.

CHOICE TREES DELIVERED to any part of the City. Phone in your order early. Phone 1288J, 225 Lake street. 8d-7-9-12-14-16-18-20-22

FOR SALE — HAND EMBROIDered and crocheted articles. Call between 3 and 8 o'clock, 513 King Street. 3d143 6903

FOR SALE — XMAS TREES DElivered to all parts. Apply 247 Hunter street west; phone 1007J. 9d148 7179

FOR SALE — AN UNDERWOOD portable typewriter; good as new; Price $50; Phone 467W. 3d144 7227

FOR SALE — GURNEY OXFORD heater, self feeder; nearly new, will sell cheap. Apply this evening at 189 Aylmer street. 3d143 7188

FOR SALE BOY'S BOB SLEIGH, iron head, hardwood sleighs, auto steering wheel, 12 foot plank. Apply to 422 Rubidge street. Phone 980J. 3d143 6911

FOR SALE — WOOD CUT TO order; hardwood and mixed wood; also hardwood slabs, and heavy mixed slabs, dry and of good quality; Prices are right. — A. Thompson, yard Perry Street. Phone 1631J. 3d144 8225

A GIFT THAT IS APPRECIATED

QUITE a number of people other Christmases have ordered the DAILY EXAMINER to relatives or friends out of the city, who have been former residents here and it has been one of the most appreciated gifts.

Card enclosed with first issue.

As a year round gift, try it.

THE EXAMINER
Peterborough

DEMOBILIZE CAPITAL AND BALANCE BUDGETS.

A Banker's Solution For the Cure of Europe.

By J. TAYLOR PEDDIE,

Banker and Economic Expert, Author of "A National System of Economics" and "Economic Reconstruction."

LONDON.—(United Press, by Mail).—It will be impossible for the continental belligerent nations to balance their budgets in present circumstances. The enormous government loans and debit balances are incapable of being discharged during the life time of the present generation and I doubt if they could be during the next century.

A capital levy is urged in many countries, but the disease cannot be cured by that means. There is only one solution to my mind and that is for each government to demobolize capital.

Since the conclusion of the war everything has been demobilized except capital, i. e., armies, ships, railways, factories, etc. But the most important of all is capital and this the governments concerned continue to mobilize through direct and indirect taxation with the consequent result that the world's productive power upon which man relies for the satisfaction of his wants is being reduced to an impoverished condition.

The interest charges on the great national debts are in many cases greater than the total national debts existing before the war. Who is to pay them? Labor rightly objects and suggests a capital levy as the cure. Our economic theories have all gone wrong.

The only cure is for all the governments concerned to pay back all the money they have received in the form in which it was received, namely, in bank notes, so that such money may be forced back to productive power, where alone the requisite wealth can be produced to pay interest or dividends and the services of the government.

Governments certainly cannot earn the wealth and consequently have no right to promise the payment of excessive rates. In the end the services of government all comes out of productive power, but the point that matters is the manner by which the means are taken out.

Productive power should pay dividends on the capital it employs and the government should tax such dividends, but productive power should not be called upon to depiete itself of capital in order to pay government taxes, since this course creates unemployment and that is what the world is suffering from today.

I may be argued by economic theorists that my policy would bring about the old disease of inflation, but my argument is that inflation still goes on and no remedy has yet been evolved to stop it. As a matter of fact it can not be stopped under present economic policy. Before the war a 20-mark gold piece commanded 3 per cent. interest—60-mark, and this was considered a good rate. Paper marks now command 5 per cent. and at the present rate of exchange that equals 1,500 marks per 20-mark gold, equivalent to 75 times the pre-war parity of gold. Yet we dream and hope that Germany and France may balance their budgets and that their currencies may return some day to parity value!

Inflation under my scheme would be based on wealth production and not, as at present, on government I.O.U.'s. But under my proposals inflation as we know it today could be stopped and government budgets balanced. After demobilizing capital in the manner suggested, government consols could be issued for 80 per cent. of the present national debts at an interest rate of 3 per cent. With so much money coming to market it would command no value and possessors would be forced to re-invest in the new government security, or, what is more desirable, employ it in productive power to the ultimate benefit of the community and labor power. Direct taxation could then be reduced.

In countries, however, where the national currency has depreciated to an abnormal extent interest rates should not in any event exceed 2 per cent.

LAKEFIELD CLUB HELD A MEETING.

Curlers Are Ready For a Big Season—Skips Elected—Tams Will Be Worn.

LAKEFIELD, December 18. — A well attended meeting of the Lakefield curling club, was held in Leonard's Hall, with the president, B. Q. Dench in the chair. The minutes of the last regular meeting were read by the secretary, Percy Spence.

There are six trophies in the club this winter, the H. G. Fitzgerald Cup for local competition with accompanying prizes, donated by Theo. Crawford, the E. A. Tanner and W. H. Casements Cups for a local bonspiel, and the A. G. Lawless, A. E. Dawson and W. J. Charlton Cups, for the open bonspiel.

After nine o'clock, the time limit for active members to join, there were 70 members signed up, 64 of which were active, and six were rovers. All who join after the meeting will be rovers. There are several others who are contemplating doing so and they will be welcomed. There was a prolonged discussion on the question of fees which had been arranged at the previous meeting to be skips $6, members $5 and associate members $2. This motion was rescinded and the fee settled at $6 for skips and $5 for members, with no associate members. The club room is not large enough at present to accommodate more than the active and non-members.

The skips were elected and the rinks drawn for in a business like manner after which the district cup skips were appointed. Moved by C. S. Tanner, seconded by G. G. Connell that J. C. Strickland and J. W. Ridpath be the district cup skips. Carried.

It was moved by J. C. Strickland, seconded by Dr. Gibson, that Levi Payne, who is the oldest curler in the village, be made a life member of the club. It was unanimously carried by a standing vote.

Mr. Payne was the oldest member of the Lakefield Colts ring which was the outstanding feature of the Peterboro bonspiel, 1921. F. X. Fortier, the youngest member, passed away last spring, while R. C. Strickland and J. W. Allen are still in the club as active members.

It was decided to enter a rink to play the Scotch curlers if it is possible when they are in Peterboro in January.

A committee to arrange for the opening bonspiel and local bonspiel was appointed: B. Q. Dench, D. H. Charlton, Theo. Chawford, T. Braden, E. W. Bailey, J. J. McFadden, J. W. Ridpath and W. J. Charlton.

The need of a clock at the rink to regulate the hours of the games seemed to be a crying necessity, as the members watches have been known to differ, so a motion was made and carried that the sub-skips be appointed to purchase a clock which would be the official time-piece of the club.

As curling after all hails from bonnie Scotland, and is essentially a Scottish game, it was decided almost unanimously that "tams" be worn by the skips. It was hinted that another season would see the whole club equipped with the regulation headgear.

After the business had been disposed of refreshments were served by Charles Lake and the remainder of the evening was spent in a social manner.

Last season the club moved into the commodious new rink and practically doubled its membership; this year most of last season's new members are assimilated into the club and there are a number of new comers also.

The good fellowship and genuine interest in the club shown at the meeting promise well for the coming season, as everyone knows (or should know) curling days are happy days and the Lakefield Curling Club, standing on the eve of a new season feel that it will be the best ever.

The rinks were drawn as follows: J. Todd, W. Morrison, T. Braden, C. S. Tanner, skip.
J. R. Hill, S. J. Charlton, J. J. McFadden, J. W. Ridpath skip.
B. Hull, S. McKibbin, W.W.Leonard, B. Dench skip.
H. Sutton, Charles Waldon, James Millar, T. Crawford skip.
R. Aadms, George Charlton, E. W. Bailey, N. A. Moore.
Ed. Watson, C. Stenner, George Spence, J. C. Strickland skip.
Russell Little, C. Elmsley, Martin Coughlin, D. H. Charlton skip.
R. H. Little, J. E. Richardson, R. C. Strickland Rev, P. J. Jull, skip.
Geo. Welbourne, Eric Grier, Nathan Payne, Dr. S. J. Gibson skip.
William Watson, H. Kidd, Reg Murduff, E. A. Tanner skip.
E. Waldon, J. H. Grant H. G.Fitz-Gerald, L. J. Galvin skip.
A. Darling, R. A. Hirsch, J. R. Payne, Charles Lake skip.
S. Wanamker, W. J. Charlton, R. J. Jory, C. Chittick skip.
H. Wagar, W. H. Casement, G. G. Connell, J M. Simpson skip.
F. J. Eurgess, Percy Spence, S. S. Sutton skip.
Joseph J. A. Power, D. H. Webster, G. H. H. Pattrick, A. Young, O. A. Langley, F. Crawford, Dr. Smmith.

ESTABLISHED 1912.

FOR SALE

20 Acre Farm, close to City suitable for Market Garden or Chicken Farm—$5,000.00.

A Few Houses to Rent, from $20.00 to $35.00.

—by—

T. WALKER & CO.

— 345 RUBIDGE STREET —

'Phone 1002.

REMOVED

Our new and second-hand business from 283 George Street to 213 Charlotte Street, corner Louis Street.

Special—Cook Stoves and Heaters at bargain prices.

Big stock of new and second-hand Furniture, Clothing and Footwear at cut prices.

A. CHERNEY,
213 Charlotte Street.

$3,200.00—Nice little Bungalow, all modern, with furnace; South.

$2,000.00 — Five-roomed Frame House, 3-piece bath, electricity.

$3,600.00 — Central House, three-piece bath, furnace.

Several Good Farms for Sale — $6,500.00 to $10,000.00.

Central House to Trade as part on Good Farm.

'Phones 772-46J.

H. J. McCANNAN & CO

FOR SALE

Frame Bungalow, 5 rooms, 3-piece bath, lights and gas; handy to factories; $100 down $2,000

House, 6 rooms, 2-piece bath, lights and gas, good lot, garage; central; would take good car in exchange $3,000

100 Acres, 5 miles from city, in Otonabee, 80 acres working, balance pasture and wood, brick house with 7 rooms and furnace, bank barn $8,500

Brick House, 7 rooms, all modern, hot water heating, $3,800

McIntosh & Storey

90 Charlotte St. Phone 1623.

COTTON BAGS FOR SALE.

Suitable for converting into dish cloths, towels and other purposes too numerous to mention. We have only a small quantity, so come early if you wish to secure any.

A. LOW & CO.,
264 Simcoe Street.
Phone 697. Nights and Holidays 1027

Edwin Elcome TAXIDERMIST

692 HARVEY STREET
PETERBOROUGH, ONT.

Heads, Birds, Fish, Etc.,
Mounted Artistically and Permanently.

MOOSE, CARIBOU & DEER HEADS OUR SPECIALITY

CHINA PAINTING
Mrs. Langley McCarthy Teaches Biscoff's New and Beautiful Work in CHINA PAINTING

FOR SALE

Good Brick House, containing 7 rooms, all improvements, hot water heating, rents for $40.00 per month; good location; is offered for sale at a reduced price $3800

One of the best Apartment Houses in the city, modern in every way, situated in a good locality; owner would sell or exchange for a good farm. Price 29000

Medium Size Brick House; partly modern; situated in the East End. Price $2600

For Sale or To Rent, 20 acres of Garden Land, with comfortable Farm House and Bank Barn, situated about 2½ miles from the city; possession on January 1, 1923.

For particulars and inspection of the above properties, apply

J. T. O'CONNELL & CO.
136 Hunter Street West.
Phones: Office 376; Residence 1359.

Telephone 790 When You Want Your
Piano or Organ Tuned
Player Pianos a Specialty
All Work Guaranteed
W. H. CUNNINGHAM
560 Weller Street.

DAVIS-THOMPSON COMPANY, LIMITED
Insurance and General Agency
433 GEORGE ST. PHONE 40

5½% Interest

paid by this institution on its Debentures which are issued for a term of 5 years, in sums of $100 and upwards.

4%

(Half-yearly) paid on deposits. One Dollar opens an account.

TORONTO SAVINGS & LOAN CO.
435-437 George Street, Peterboro

MAIL EDITION

The Evening Examiner

"The store that is too small to advertise is too small to produce a living for a healthy man or woman."

PRICE THREE CENTS — PETERBOROUGH, MONDAY, DECEMBER 18, 1922 — PRICE THREE CENTS

GRAFTONS

5000 Ties to select from 25c to 95c —sure to find what will please in this immense lot.

We have the prettiest line of Shirts we have had for years. A man always needs shirts, 98c to $2.98.

GRAFTONS

FOUR HUNDRED RESCUED FROM A BURNING SHIP

Hospital Ship Carrying French Soldiers and Their Families Enveloped in Flames.

SEVERAL EXPLOSIONS

CONSTANTINOPLE, Dec. 18.—(Canadian Press).—The U. S. destroyer Baninbridge Saturday rescued four hundred persons from the burning French hospital ship Vinh-Long, in the Sea of Marmora. The vessel took fire opposite San Stefano, on the western outskirts of Constantinople. Fifteen of those who were aboard the Vinh-Long are missing.

Five of the missing are believed to have been killed by explosions. The hospital ship was proceeding to Constantinople from Bizerta when a conflagration was discovered in the magazine. Several explosions followed rapidly, enveloping the ship in flames.

S.O.S. calls were answered immediately by the Baninbridge, Lieut. Commander W. A. Edwards running his vessel alongside and taking off the passengers, the majority of them French soldiers and their families, returning from leave.

United States submarine chaser Ninety-Six, in command of Lieut. A. H. Addoms, also assisted in rescuing those who jumped overboard.

SIR HENRY THORNTON GETTING AN OUTLINE OF HIS RAILWAY JOB

Present Tour is to Be a Thorough Inspection—Will Get the Details Later.

SPOKE AT MONCTON.

MONCTON, N.B., December 18.—Canadian Press. — "It is impossible to make a thorough inspection at the present time. I am merely getting an outline of the picture, and will paint in the details afterwards."

With these words, Sir Henry Thornton after making an inspection of the Canadian National Railway shops and offices in this city, took his departure in his special train for St. John, about 12 o'clock yesterday.

Owing to Sir Henry and his party being delayed about two hours in reaching Moncton from Prince Edward Island, the banquet tendered him on Saturday night at the Brunswick Hotel, under the auspices of the Board of Trade, which was set for eight o'clock, did not get under way before ten o'clock. Consequently it was after two o'clock Sunday morning before Sir Henry Thornton concluded his address.

About one hundred and sixty attended the banquet, which was presided over by Captain J. A. Masters, President of the Maritime Board of Trade.

Besides the chairman, the speakers were Lieut. Governor Pugsley, Hon. C. W. Robinson, Minister of Lands and Mines, in the New Brunswick Governor Senator Turgeon, of Bathurst, Matthew Lodge of Moncton, who is being boomed by the Moncton Board of Trade as a representative from New Brunswick on the Canadian National Board of Directors, and Sir Henry Thornton.

Moncton's geographical position as centre of the Maritime Division of the Canadian National Railways, its importance as a distributing point, the commercial and industrial interest of the Maritime Provinces, and the importance of having the Canadian National Railways operated in a way to contribute more largely in the development of the Maritime winter ports—St. John and Halifax—were the principal points stressed by the speakers preceding the guest of the evening.

In the course of his address which was mainly along the lines of his speeches at other Maritime points, Sir Henry spoke quite definitely in regard to decentralization.

He stressed the point that headquarters would not bother with details in the administration of the railway. One of the fundamentals of any successful organization must be centralization and complete decentralization with respect to details but let there be no mistake about that.

Sir Henry said in part as follows: "The Governor has put forward many exceedingly important suggestions which in my ignorance of

(Continued on page 8.)

Boy Electrocuted Fixing Up Wireless

CHATHAM, Ont., Dec. 18.—(Canadian Press)—Albert Lambert, aged 17, was electrocuted yesterday afternoon while charging the batteries in his radio outfit. The young man, a wireless amateur, was preparing his set to enable him to listen in on a concert in Cuba. Making the connection between the charger and the batteries 110 volts of electricity were shot into his body. He found it impossible to let go and he called three times for assistance. His brother William attracted by his cries, rushed to the apparatus and pulled a switch shutting off the current. The unfortunate young man fell over unconscious and passed away five minutes later.

POLISH GOVT. IS STANDING FIRM

Strong Ministers Are Put in Office and Strict Order is Being Maintained Pending Election of a President.

WARSAW, Dec. 18.—(Canadian Press).—Marshal Joseph Pilsudski, former Provisional President of Poland, has been appointed Chief of Staff of the Polish Army. He replaces General Sikerski, who has assumed the premiership.

The assassination on Saturday of President Narutowicz has aroused the sense of patriotic duty among all the political parties and there now is general co-operation for the maintenance of strict order.

The formation within a few hours of a new Cabinet through the efforts of M. Rataj, who automatically became President when Narutowicz was assassinated, and of General Sikerski who was called to the premiership, has given the people a feeling of security. The immediate summoning of Parliament for next Wednesday to elect a new President has strengthened this feeling and Pilsudski's appointment as Chief of Staff has given national assurance that all necessary firmness will be shown by the heads of the Government in this critical time.

The Cabinet is rapidly being filled out around the skeleton group of Ministers who took office Saturday night. The Ministeries which were not filled are being operated for the present by the various men now holding portfolios.

Niewadomski, the assassin of President Narutowicz, who is a painter and 53 years old, was born in Warsaw. He was a student at the Academies of Fine Arts in Petrograd and Paris. His mental derangement is attributed to injuries sustained in an automobile accident in 1918, which necessitated two operations.

Niewadomski abandoned his art work and became active politically several years ago, but his irresponsibility caused him to be expelled from two political parties. There seems to be no doubt that he acted on his own responsibility, without accomplices or knowledge of any political group.

AUSTRALIAN VOTE IS STILL IN DOUBT

Premier Hughes Re-elected But Many of His Colleagues Have Been Defeated.

LONDON, Dec. 18.—(Canadian Press)—The majority whereby Premier Hughes was re-elected to Parliament in the Federal elections yesterday is placed at 5,000 in a despatch from Melbourne.

A Central News report from Sydney says that Assistant Minister Lamond was defeated.

Other Ministers whose seats are considered insecure are Walter M. Greene, Minister of Navy and for Defence; Alexander Poynton, Postmaster General, and Speaker Johnson. Most of the other Hughes colleagues were defeated.

The despatch gives the Nationalists approximately 36 seats, Labor 25, the Country party, 12, and the Independent Nationalist, 2, but says that the outstanding results from doubtful constituencies may alter the position.

DEPUTATION TO THE KING.

LONDON, Dec. 18.—(Canadian Press).—After a demonstration of unemployed in Trafalgar Square yesterday a deputation was sent to Buckingham Palace in an orderly attempt to present a petition to King George. The King declined to receive the men and referred them to the Home Secretary.

Phantom Fleet Seen Off Brazil

PERNAMBUCO, Brazil, Dec. 18.— (Canadian Press). — The captain and passengers of the British steamer Almanzora, which arrived here yesterday, report having seen Saturday night on the high seas a fleet of 12 warships of the destroyer type steaming southward, conveying a merchant vessel, presumably a colliery.

The nationality of the fleet was not ascertained.

The semaphore station yesterday morning also report observing a fleet, the vessels of which flew no flags. As far as is known no fleet at the present time is navigating these waters; therefore, the reported presence of the ships is causing speculation.

TUG STRUCK ROCKS NEAR LIZARD ISLAND TWENTY-SEVEN LOST

Audience Ignorant Of Fire in Theatre

LONDON, Ont., Dec. 18.—(Canadian Press)—Fire which broke out in the Grand Opera House building here shortly after the start of the Saturday afternoon performance and for a time looked bad, was extinguished with but half a dozen in the audience knowing anything about it until it was all over.

The fire was caused by the short circuiting of the high tension wire which melted a gas pipe in the ladies' rest room and ignited escaping gas. Dense clouds of smoke filled the lobby but none entered the auditorium of the theatre.

The fire alarm brought hundreds of people to the outside of the theatre but the audience was in blissful ignorance of the affair.

The loss will be about $1,000.

TWENTY-NINE ARE INJURED IN CRASH OF ELEVATED CARS

Prompt Action of Stationmaster Saved Many From Electrocution After the Accident Had Occurred.

AT RUSH HOUR.

NEW YORK, Dec. 18.—(Canadian Press)—Twenty nine persons were injured and hundreds were thrown into a panic Saturday night when a swiftly-moving train on an elevated "shuttle" branch of the Interborough Transit Company's Lexington Avenue subway, crashed into the rear of a stalled train.

Seven women and children were among the victims. The motorman of moving section, Patrick Keogh, is believed to have been fatally injured.

At Fordham, where he was taken after being removed from the wreckage ,officials of the Transit Commission ordered him under guard on charges of criminal neglect.

The collision involved two southbound electric trains crowded with passengers, which were running only a few minutes apart on theatre rush hour schedules. As they came together in the semi-darkness, the concussion was heard for blocks and the frantic scream of the injured and imprisoned passengers brought thousands of helpless spectators to the scene.

The vestibule of the moving train, where Motorman Keogh was caught in his tiny cab, was demolished, as was the rear end of the train it encountered. Keogh's car mounted and partly telescoped the one it struck. Fifteen of the injured were taken from the rear car of the stalled train.

Pandemonium followed the crash, with men, women and children struggling to escape the cars through the tightly closed vestibules, and thence across tracks and live third rails to the street below the elevated structure.

Many are believed by the police to have been saved from electrocution by the stationmaster at Hunt's Point, who saw the collision and immediately threw the emergency switches cutting off power along the system.

Emergency ambulances from every hospital in the district were hurried to the scene, while all police reserves in the Bronx and several fire fighting units were summoned to hold the crowds and prepare against an outbreak of fire.

STEAMER ASHORE.

HALIFAX, N.S., Dec. 18.—(Canadian Press)—The Newfoundland Government steamer Prospero was ashore on Horse Island, Green Pond, Newfoundland, according to a wireless message received here Saturday evening from the White Star liner Baltic, via Cape Race. The ship was pounding heavily, the message stated.

The Prospero is a steel steamer, 599 tons net, and 204.8 feet long. She was built at Glasgow in 1904.

Green Pond is about 100 miles south of St. John's, Nf.

One hundred and twenty passengers were safely landed yesterday morning. The vessel, which is owned by the Newfoundland Government, was refloated later with numbers One and Two holds damaged.

THREE BURNED TO DEATH

AKRON, O., Dec. 18.—(Canadian Press)—Three men were burned to death and four others were injured one probably fatally, early yesterday when a fire destroyed a cottage in which they were sleeping at Little Wadsworth, near here. The dead and injured lived at Massillon, where three of the men were attorneys.

Nine Survivors, Including One Woman, Were Blown Ashore in a Life-Boat—But Little Hope For Others.

IN BLINDING STORM.

SAULT STE. MARIE, Mich., Dec. 18.—(Canadian Press).—Twenty-seven persons are missing and are believed to have been drowned or died from exposure following the disaster which overtook the tug Reliance when it struck the rocks off Lizard Island four days ago.

This was the fear expressed by officials of the Superior Paper Company, owners of the tug, last night.

The last seen of the missing 27 persons was Wednesday morning when the Reliance, battling through a blinding snow storm, went on the rocks off Lizard Island, stripped her wheel and sank almost immediately.

Captain D. A. Williams of this city and six others who were forward, took one life boat, while nine others, including Mr. and Mrs. Harten, took the other. The second boat drifted several hours in the storm and was blown ashore on the Canadian mainland, 85 miles north of here.

Mrs. Harten was so exhausted that the party was held up 36 hours in an Indian shack before it was able to start inland toward the railroad, which was reached Saturday.

The survivors express little hope that the others survived the storm. The announcement by the company last night said that in addition to the crew of 14, the Reliance carried twenty lumberjacks, an official of the company's forestry department, and a fisheries company agent, who had been picked up by the Reliance on its last trip to the lumber camps.

The missing men, it is said by survivors, left the wrecked tug in a launch which was carried by the Reliance in addition to its two life boats.

It is pointed out that if the missing men reached Lizard Island, in the storm, they were without food. If they reached an island where there were huts, their problem of fighting the cold would not be so great, but being without weapons, their chances of obtaining enough food were declared to be slender.

The tug Gray late last night had not reached the spot where the reliance sank, according to wireless advices, but was still fighting the snow storm. The wrecking tug Favorite, of St. Ignace, passed here at noon yesterday to aid in the search.

SHORT FUR COATS.

Short coats of leopard fur, collared with dark fur, and worn with straight-line skirts, are much liked by school and college girls. They usually are unbelted.

SHERBROOKE MAY ADOPT CAMBRAI

French City Will Have Moral and Financial Support During Period of Reconstruction.

SHERBROOKE, Que., Dec. 18.—(Canadian Press)—The City of Cambrai, one of the stepping stones to the Allies' victorious march in the final stages of the world struggle, and in the capture of which Eastern Townships regiments played an important part, is appealing to Sherbrooke for moral and financial support. The proposed adoption of the City of Cambrai by Sherbrooke is at present the subject of considerable correspondence between the chief magistrates of the two cities in question and ways and means are under discussion for the most satisfactory measures to be executed in this connection.

Sir Arthur Currie, Major General Sir Fred Loomis, Lieut. P. Pelletier, Agent General for Quebec stationed at London, and Philippe Roy, Commissioner General for Canada in France have expressed their views as being in favor of the adoption of Cambrai by Sherbrooke.

BLACK AND STEEL

A smart hat of black panne velvet with a deep crown and small brim is trimmed with steel grey wings, placed at an interesting angle.

Gift Suggestions

For Father, Husband or Brother

PRACTICAL & USEFUL

IF you wish to give a man something useful—something he will always be grateful for—give him an

AUTO STROP SAFETY RAZOR

He will appreciate it. He will use it every morning all the year. One of the handsome outfits in our stock will be heartily welcome to the man you have in mind. Priced at $1.00, $5.00, $7.50, $8.50 and $10.00.

OTHER SUGGESTIONS ARE:

Shaving Brushes .....25c to $3.00
Special—Set in rubber at ..50c
Razor Straps, $1.00, $1.25 and $1.50.
Razor Blades .....50c and $1.00
Razors .....$1.98 and $4.00
Pocket Knives .....50c to $3.50
Carving Sets .....$7.50 to $19.00
Carvers, in pairs, $3.50 to $11.00
Alarm Clocks .....$2.00 to $6.00
Watches $2.00
Smoking Sets .....$2.50 to $15.00
Ash Trays .....25c to $2.75
Brass Cuspidors ...$2.25 to $2.75
Flashlights, $1.95, $2.25 to $2.85
Thermos Lunch Kit $4.00
Thermometer .....25c to $2.50

Mitts and Gloves ....50c to $2.75
Dustless Ash Sifter, $3.50 and $4.50.

FOR THE HANDY MAN AROUND HOME OR THE CAR, GIVE HIM TOOLS

Hand Drill, $4.50, $5.00 and $5.75
Breast Drill .....$7.75 to $15.00
Set of Tools in Chest, $10.00, $13.00 and $19.00.
Set of Wrenches, $3.75, $4.25 and $9.25.
Tool Kits .....75c and $1.25
Planes .....90c to $6.75
Nail Hammers ....$1.35 to $2.50
Hand Saws .....$1.75 to $5.00
Flyers, pair .....50c to $5.00
Rules .....35c to $2.50

FOR THE SMALL BROTHER:

Skates, Sleighs, Hockey Stick, Puck, Shin Guards, Football, Wagon, Velocipede, Hand Car, Bob Sleigh, Bob Runners for the wagon.

CALL AND LOOK US OVER. WE HAVE MANY USEFUL CHRISTMAS GIFTS.

PETERBORO HARDWARE CO.

LIMITED

WHERE WE SOLD "HUNDREDS" FOUR YEARS AGO WE ARE SELLING "THOUSANDS" OF BOTTLES TO-DAY

MONCUR'S Double Strength Lung Syrup

Is an Extraordinary and Remarkable Remedy for Obstinate and Racking Coughs, Congested Lungs, Colds and Bronchitis,

"People Who Use This Remedy, Do Not Believe There Is A Better"

Prices 35c, 66c and $1.25

Moncur Drug Store

"Lowest Prices on Patent Medicines" 407 George St.

Jewelery

"A Gift That Satisfies"

You can advantageously buy Moderate-priced Gifts here. A High Standard of Quality and Design is always maintained, and your patronage valued, regardless of the amount of expenditure.

SUGGESTIONS

Dainty Wrist Watches for Women ..... $15.00-$50.00
Pearl Necklets for Women ..... $5.00-$50.00
Men's Thin Model Watches ..... $15.00-$50.00
Clocks for the Mantel ..... $10.00-$75.00
Silver Sandwich Trays, Bread Trays, Flower Baskets, and Tea Services ..... $5.00-$75.00

Special

BOY'S GOLD - FILLED WATCH $12.50
BOY'S NICKEL WATCH $10.00

V. J. TULLY
170 Charlotte Street

SALE OF
Winter Mitts & Gloves
LINED AND UNLINED
ACBES AND FUR COATS AT CLEARING PRICES.
STABLE FITTINGS & LITTER CARRIERS HARNESS, HORSE BLANKETS AND OTHER STABLE REQUISITES.
FOR SALE—Brick House on Grand View Avenue.
FOR SALE OR TO PENT—A number of Farms.
R. C. HEARD
AGRICULTURAL AGENCY
379 Water Street

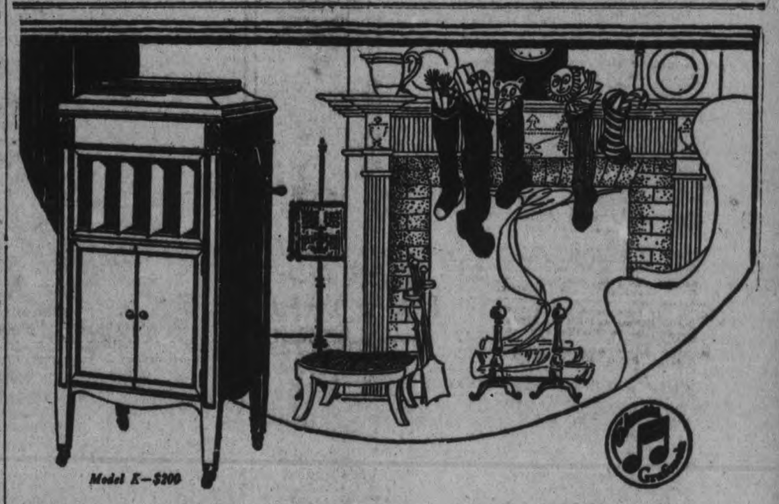

Model K—$200

This Christmas give an all-year gift a **Columbia**

Model X Grafonola $97.50

Model G-2 Grafonola $165

Model D-2 Grafonola $75.00

WHAT is a home, without music at Christmas, the big joyous time of the year? So this season instead of wondering, "What will I give them for Christmas;" just say to yourself "I'll give 'em a year-round gift—an all-year source of sunshine and happiness—a Columbia Grafonola."

First—Buy a Columbia for the educational value of music in the home—valuable to the youngsters and to the older folks.

Second—Buy a Columbia for the purity of its voice, its perfection of reproduction, its decorative beauty. Buy it because it has ten remarkable points of superiority that put it at the top of the list of worthwhile phonographs made today.

Model L-2 Grafonola $250

COLUMBIA GRAPHOPHONE COMPANY, Toronto

228

The J. M. GREENE MUSIC CO., LIMITED

"The Home of Good Music" - *Charlotte Street*

Stores at Peterborough, Lindsay, Belleville, Barrie.

MAIL EDITION

The Evening Examiner

"The store that is too small to advertise is too small to produce a living for a healthy man or woman."

PRICE THREE CENTS — PETERBOROUGH, MONDAY, DECEMBER 18, 1922 — PRICE THREE CENTS

GRAFTONS

5000 Ties to select from 25c to 95c —sure to find what will please in this immense lot.

We have the prettiest line of Shirts we have had for years. A man always needs shirts, 98c to $2.98.

GRAFTONS

FOUR HUNDRED RESCUED FROM A BURNING SHIP

Hospital Ship Carrying French Soldiers and Their Families Enveloped in Flames.

SEVERAL EXPLOSIONS

CONSTANTINOPLE, Dec. 18.—(Canadian Press).—The U. S. destroyer Baninbridge Saturday rescued four hundred persons from the burning French hospital ship Vinh-Long, in the Sea of Marmora. The vessel took fire opposite San Stefano, on the western outskirts of Constantinople. Fifteen of those who were aboard the Vinh-Long are missing.

Five of the missing are believed to have been killed by explosions. The hospital ship was proceeding to Constantinople from Bizerta when a conflagration was discovered in the magazine. Several explosions followed rapidly, enveloping the ship in flames.

S.O.S. calls were answered immediately by the Baninbridge, Lieut. Commander W. A. Edwards running his vessel alongside and taking off the passengers, the majority of them French soldiers and their families, returning from leave.

United States submarine chaser Ninety-Six, in command of Lieut. A. H. Addoms, also assisted in rescuing those who jumped overboard.

SIR HENRY THORNTON GETTING AN OUTLINE OF HIS RAILWAY JOB

Present Tour is to Be a Thorough Inspection—Will Get the Details Later.

SPOKE AT MONCTON.

MONCTON, N.B., December 18.—Canadian Press. — "It is impossible to make a thorough inspection at the present time. I am merely getting an outline of the picture, and will paint in the details afterwards."

With these words, Sir Henry Thornton after making an inspection of the Canadian National Railway shops and offices in this city, took his departure in his special train for St. John, about 12 o'clock yesterday.

Owing to Sir Henry and his party being delayed about two hours in reaching Moncton from Prince Edward Island, the banquet tendered him on Saturday night at the Brunswick Hotel, under the auspices of the Board of Trade, which was set for eight o'clock, did not get under way before ten o'clock. Consequently it was after two o'clock Sunday morning before Sir Henry Thornton concluded his address.

About one hundred and sixty attended the banquet, which was presided over by Captain J. A. Masters, President of the Maritime Board of Trade.

Besides the chairman, the speakers were Lieut. Governor Pugsley, Hon. C. W. Robinson, Minister of Lands and Mines, in the New Brunswick Governor Senator Turgeon, of Bathurst, Matthew Lodge of Moncton, who is being boomed by the Moncton Board of Trade as a representative from New Brunswick on the Canadian National Board of Directors, and Sir Henry Thornton.

Moncton's geographical position as centre of the Maritime Division of the Canadian National Railways, its importance as a distributing point, the commercial and industrial interest of the Maritime Provinces, and the importance of having the Canadian National Railways operated in a way to contribute more largely in the development of the Maritime winter ports—St. John and Halifax—were the principal points stressed by the speakers preceding the guest of the evening.

In the course of his address which was mainly along the lines of his speeches at other Maritime points, Sir Henry spoke quite definitely in regard to decentralization.

He stressed the point that headquarters would not bother with details in the administration of the railway. One of the fundamentals of any successful organization must be centralization and complete decentralization with respect to details but let there, be no mistake about that.

Sir Henry said in part as follows: "The Governor has put forward many exceedingly important suggestions which in my ignorance of

(Continued on page 8.)

Boy Electrocuted Fixing Up Wireless

CHATHAM, Ont., Dec. 18.—(Canadian Press)—Albert Lambert, aged 17, was electrocuted yesterday afternoon while charging the batteries in his radio outfit. The young man a wireless amateur, was preparing his set to enable him to listen in on a concert in Cuba. Making the connection between the charger and the batteries 110 volts of electricity were shot into his body. He found it impossible to let go and he called three times for assistance. His brother William attracted by his cries, rushed to the apparatus and pulled a switch shutting off the current. The unfortunate young man fell over unconscious and passed away five minutes later.

POLISH GOVT. IS STANDING FIRM

Strong Ministers Are Put in Office and Strict Order is Being Maintained Pending Election of a President.

WARSAW, Dec. 18.—(Canadian Press).—Marshal Joseph Pilsudski, former Provisional President of Poland, has been appointed Chief of Staff of the Polish Army. He replaces General Sikerski, who has assumed the premiership.

The assassination on Saturday of President Narutowicz has aroused the sense of patriotic duty among all the political parties and there now is general co-operation for the maintenance of strict order.

The formation within a few hours of a new Cabinet through the efforts of M. Rataj, who automatically became President when Narutowicz was assassinated, and of General Sikerski who was called to the premiership, has given the people a feeling of security. The immediate summoning of Parliament for next Wednesday to elect a new President has strengthened this feeling and Pilsudski's appointment as Chief of Staff has given national assurance that all necessary firmness will be shown by the heads of the Government in this critical time.

The Cabinet is rapidly being filled out around the skeleton group of Ministers who took office Saturday night. The Ministeries which were not filled are being operated for the present by the various men now holding portfolios.

Niewadomski, the assassin of President Narutowicz, who is a painter and 53 years old, was born in Warsaw. He was a student at the Academies of Fine Arts in Petrograd and Paris. His mental derangement is attributed to injuries sustained in an automobile accident in 1918, which necessitated two operations.

Niewadomski abandoned his art work and became active politically several years ago, but his irresponsibility caused him to be expelled from two political parties. There seems to be no doubt that he acted on his own responsibility, without accomplices or knowledge of any political group.

AUSTRALIAN VOTE IS STILL IN DOUBT

Premier Hughes Re-elected But Many of His Colleagues Have Been Defeated.

LONDON, Dec. 18.—(Canadian Press)—The majority whereby Premier Hughes was re-elected to Parliament in the Federal elections yesterday is placed at 5,000 in a despatch from Melbourne.

A Central News report from Sydney says that Assistant Minister Lamond was defeated.

Other Ministers whose seats are considered insecure are Walter M. Greene, Minister of Navy and for Defence; Alexander Poynton, Postmaster General, and Speaker Johnson. Most of the other Hughes colleagues were defeated.

The despatch gives the Nationalists approximately 36 seats, Labor 25, the Country party, 12, and the Independent Nationalist, 2, but says that the outstanding results from doubtful constituencies may alter the position.

DEPUTATION TO THE KING.

LONDON, Dec. 18.—(Canadian Press).—After a demonstration of unemployed in Trafalgar Square yesterday a deputation was sent to Buckingham Palace in an orderly attempt to present a petition to King George. The King declined to receive the men and referred them to the Home Secretary.

Phantom Fleet Seen Off Brazil

PERNAMBUCO, Brazil, Dec. 18.—(Canadian Press).—The captain and passengers of the British steamer Almanzora, which arrived here yesterday, report having seen Saturday night on the high seas a fleet of 12 warships of the destroyer type steaming southward, conveying a merchant vessel, presumably a colliery.

The nationality of the fleet was not ascertained.

The semaphore station yesterday morning also report observing a fleet, the vessels of which flew no flags. As far as is known no fleet at the present time is navigating these waters; therefore, the reported presence of the ships is causing speculation.

TUG STRUCK ROCKS NEAR LIZARD ISLAND TWENTY-SEVEN LOST

Audience Ignorant Of Fire in Theatre

LONDON, Ont., Dec. 18.—(Canadian Press)—Fire which broke out in the Grand Opera House building here shortly after the start of the Saturday afternoon performance and for a time looked bad, was extinguished with but half a dozen in the audience knowing anything about it until it was all over.

The fire was caused by the short circuiting of the high tension wire which melted a gas pipe in the ladies' rest room and ignited escaping gas. Dense clouds of smoke filled the lobby but none entered the auditorium of the theatre.

The fire alarm brought hundreds of people to the outside of the theatre but the audience was in blissful ignorance of the affair.

The loss will be about $1,000.

Nine Survivors, Including One Woman, Were Blown Ashore in a Life-Boat—But Little Hope For Others.

IN BLINDING STORM.

SAULT STE. MARIE, Mich., Dec. 18.—(Canadian Press).—Twenty-seven persons are missing and are believed to have been drowned or died from exposure following the disaster which overtook the tug Reliance when it struck the rocks off Lizard Island four days ago.

This was the fear expressed by officials of the Superior Paper Company, owners of the tug, last night.

The last seen of the missing 27 persons was Wednesday morning when the Reliance, battling through a blinding snow storm, went on the rocks off Lizard Island, stripped her wheel and sank almost immediately.

Captain D. A. Williams of this city and six others who were forward, took one life boat, while nine others, including Mr. and Mrs. Harten, took the other. The second boat drifted several hours in the storm and was blown ashore on the Canadian mainland, 85 miles north of here.

Mrs. Harten was so exhausted that the party was held up 36 hours in an Indian shack before it was able to start inland toward the railroad, which was reached Saturday.

The survivors express little hope that the others survived the storm. The announcement by the company last night said that in addition to the crew of 14, the Reliance carried twenty lumberjacks, an official of the company's forestry department, and a fisheries company agent, who had been picked up by the Reliance on its last trip to the lumber camps.

The missing men, it is said by survivors, left the wrecked tug in a launch which was carried by the Reliance in addition to its two life boats.

It is pointed out that if the missing men reached Lizard Island, in the storm, they were without food. If they reached an island where there were huts, their problem of fighting the cold would not be so great, but being without weapons, their chances of obtaining enough food were declared to be slender.

The tug Gray late last night had not reached the spot where the reliance sank, according to wireless advices, but was still fighting the snow storm. The wrecking tug Favorite, of St. Ignace, passed here at noon yesterday to aid in the search.

TWENTY-NINE ARE INJURED IN CRASH OF ELEVATED CARS

Prompt Action of Stationmaster Saved Many From Electrocution After the Accident Had Occurred.

AT RUSH HOUR.

NEW YORK, Dec. 18.—(Canadian Press)—Twenty nine persons were injured and hundreds were thrown into a panic Saturday night when a swiftly-moving train on an elevated "shuttle" branch of the Interborough Transit Company's Lexington Avenue subway, crashed into the rear of a stalled train.

Seven women and children were among the victims. The motorman of moving section, Patrick Keogh, is believed to have been fatally injured.

At Fordham, where he was taken after being removed from the wreckage officials of the Transit Commission ordered him under guard on charges of criminal neglect.

The collision involved two southbound electric trains crowded with passengers, which were running only a few minutes apart on theatre rush hour schedules. As they came together in the semi-darkness, the concussion was heard for blocks and the frantic scream of the injured and imprisoned passengers brought thousands of helpless spectators to the scene.

The vestibule of the moving train, where Motorman Keogh was caught in his tiny cab, was demolished, as was the rear end of the train it encountered. Keogh's car mounted and partly telescoped the one it struck. Fifteen of the injured were taken from the rear car of the stalled train.

Pandemonium followed the crash, with men, women and children struggling to escape the cars through the tightly closed vestibules, and thence across tracks and live third rails to the street below the elevated structure.

Many are believed by the police to have been saved from electrocution by the stationmaster at Hunt's Point, who saw the collision and immediately threw the emergency switches cutting off power along the system.

Emergency ambulances from every hospital in the district were hurried to the scene, while all police reserves in the Bronx and several fire fighting units were summoned to hold the crowds and prepare against an outbreak of fire.

STEAMER ASHORE.

HALIFAX, N.S., Dec. 18.—(Canadian Press)—The Newfoundland Government steamer Prospero was ashore on Horse Island, Green Pond, Newfoundland, according to a wireless message received here Saturday evening from the White Star liner Baltic, via Cape Race. The ship was pounding heavily, the message stated.

The Prospero is a steel steamer, 599 tons net, and 204.8 feet long. She was built at Glasgow in 1904.

Green Pond is about 100 miles south of St. John's, Nf.

One hundred and twenty passengers were safely landed yesterday morning. The vessel, which is owned by the Newfoundland Government, was refloated later with numbers One and Two holds damaged.

THREE BURNED TO DEATH

AKRON, O., Dec. 18.—(Canadian Press)—Three men were burned to death and four others were injured one probably fatally, early yesterday when a fire destroyed a cottage in which they were sleeping at Little Wadsworth, near here. The dead and injured lived at Massillon, where three of the men were attorneys.

SHORT FUR COATS.

Short coats of leopard fur, collared with dark fur, and worn with straight-line skirts, are much liked by school and college girls. They usually are unbelted.

SHERBROOKE MAY ADOPT CAMBRAI

French City Will Have Moral and Financial Support During Period of Reconstruction.

SHERBROOKE, Que., Dec. 18.—(Canadian Press)—The City of Cambrai, one of the stepping stones to the Allies' victorious march in the final stages of the world struggle, and in the capture of which Eastern Townships regiments played an important part, is appealing to Sherbrooke for moral and financial support. The proposed adoption of the City of Cambrai by Sherbrooke is at present the subject of considerable correspondence between the chief magistrates of the two cities in question and ways and means are under discussion for the most satisfactory measures to be executed in this connection.

Sir Arthur Currie, Major General Sir Fred Loomis, Lieut. P. Pelletier, Agent General for Quebec stationed at London, and Philippe Roy, Commissioner General for Canada in France have expressed their views as being in favor of the adoption of Cambrai by Sherbrooke.

BLACK AND STEEL

A smart hat of black panne velvet with a deep crown and small brim is trimmed with steel grey wings, placed at an interesting angle.

Gift Suggestions

For Father, Husband or Brother

PRACTICAL & USEFUL

IF you wish to give a man something useful—something he will always be grateful for—give him an

AUTO STROP SAFETY RAZOR

He will appreciate it. He will use it every morning all the year. One of the handsome outfits in our stock will be heartily welcome to the man you have in mind. Priced at $1.00, $5.00, $7.50, $8.50 and $10.00.

OTHER SUGGESTIONS ARE:

Shaving Brushes .....25c to $3.00
Special—Set in rubber at ..50c
Razor Straps, $1.00, $1.25 and $1.50.
Razor Blades .....50c and $1.00
Razors .....$1.98 and $4.00
Pocket Knives .....50c to $3.50
Carving Sets .....$7.50 to $19.00
Carvers, in pairs, $3.50 to $11.00
Alarm Clocks .....$2.00 to $6.00
Watches $2.00
Smoking Sets .....$2.50 to $15.00
Ash Trays .....25c to $2.75
Brass Cuspidors ...$2.25 to $2.75
Flashlights, $1.95, $2.25 to $2.85
Thermos Lunch Kit $4.00
Thermometer .....25c to $2.50

Mitts and Gloves ....50c to $2.75
Dustless Ash Sifter, $3.50 and $4.50.

FOR THE HANDY MAN AROUND HOME OR THE CAR, GIVE HIM TOOLS

Hand Drill, $4.50, $5.00 and $5.75
Breast Drill .....$7.75 to $15.00
Set of Tools in Chest, $10.00, $13.00 and $19.00.
Set of Wrenches, $3.75, $4.25 and $9.25.
Tool Kits .....75c and $1.25
Planes .....90c to $6.75
Nail Hammers .....$1.35 to $2.50
Hand Saws .....$1.75 to $5.00
Plyers, pair .....50c to $5.00
Rules .....35c to $2.50

FOR THE SMALL BROTHER:

Skates, Sleighs, Hockey Stick, Puck, Shin Guards, Football, Wagon, Velocipede, Hand Car, Bob Sleigh, Bob Runners for the wagon.

CALL AND LOOK US OVER. WE HAVE MANY USEFUL CHRISTMAS GIFTS.

PETERBORO HARDWARE CO.
LIMITED

WHERE WE SOLD "HUNDREDS" FOUR YEARS AGO WE ARE SELLING "THOUSANDS" OF BOTTLES TO-DAY

MONCUR'S Double Strength Lung Syrup

Is an Extraordinary and Remarkable Remedy for Obstinate and Racking Coughs, Congested Lungs, Colds and Bronchitis,

"People Who Use This Remedy, Do Not Believe There Is A Better"

Prices 35c, 66c and $1.25

Moncur Drug Store

"Lowest Prices on Patent Medicines" 407 George St.

T

Jewelery

"A Gift That Satisfies"

You can advantageously buy Moderate-priced Gifts here. A High Standard of Quality and Design is always maintained, and your patronage valued, regardless of the amount of expenditure.

SUGGESTIONS

Dainty Wrist Watches for Women ..... $15.00-$50.00
Pearl Necklets for Women ..... $5.00-$50.00
Men's Thin Model Watches ..... $15.00-$50.00
Clocks for the Mantel ..... $10.00-$75.00
Silver Sandwich Trays, Bread Trays, Flower Baskets, and Tea Services ..... $5.00-$75.00

Special

BOY'S GOLD - FILLED WATCH $12.50
BOY'S NICKEL WATCH $10.00

V. J. TULLY
170 Charlotte Street

SALE OF
Winter Mitts & Gloves
LINED AND UNLINED

ROBES AND FUR COATS AT CLEARING PRICES.
STABLE FITTINGS & LITTER CARRIERS HARNESS, HORSE BLANKETS AND OTHER STABLE REQUISITES.

FOR SALE—Brick House on Grand View Avenue.
FOR SALE OR TO RENT—A number of Farms.

R. C. HEARD
AGRICULTURAL AGENCY
379 Water Street

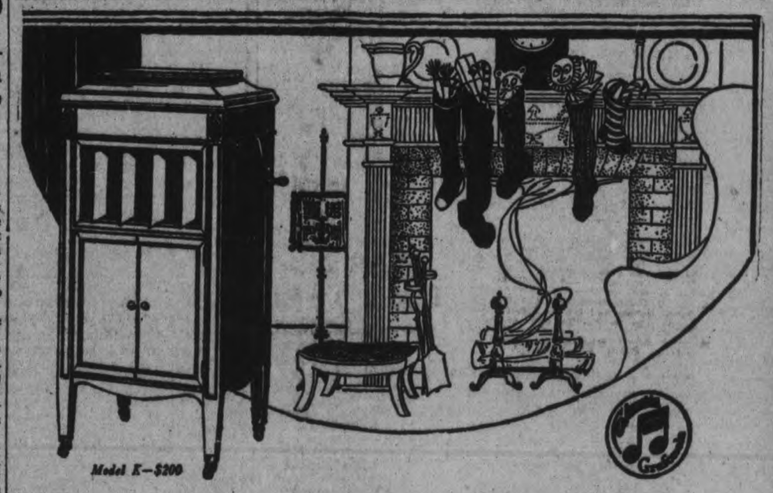

Model K—$200

This Christmas give an all-year gift a **Columbia**

Model X Grafonola $97.50

Model G-2 Grafonola $165

Model D-2 Grafonola $75.00

WHAT is a home, without music at Christmas, the big joyous time of the year? So this season instead of wondering, "What will I give them for Christmas," just say to yourself "I'll give 'em a year-round gift—an all-year source of sunshine and happiness—a Columbia Grafonola."

First—Buy a Columbia for the educational value of music in the home—valuable to the youngsters and to the older folks.

Second—Buy a Columbia for the purity of its voice, its perfection of reproduction, its decorative beauty. Buy it because it has ten remarkable points of superiority that put it at the top of the list of worthwhile phonographs made today.

Model L-2 Grafonola $250

COLUMBIA GRAPHOPHONE COMPANY, Toronto

228

The J. M. GREENE MUSIC CO., LIMITED

"The Home of Good Music" - Charlotte Street

Stores at Peterborough, Lindsay, Belleville, Barrie.

The Evening Examiner

PHONES — Editorial, 1601. Business Office, 1600. Private Branch Exchange to all Departments.

The Examiner is a member of the Audit Bureau of Circulation.

The Daily Examiner, published every lawful evening. The Peterborough Examiner, Limited. Office, 419 George Street.

The Weekly Examiner, published Thursday morning.

The Subscription Price of The Daily Examiner is $6.00 per year, delivered in city; out of town subscribers, by mail, $4.80 per year; that of The Weekly Examiner is $1.50.

U. S. REPRESENTATIVES.

Special U. S. Representatives — W. H. Stockwell, 629 People's Gas Building, Chicago, Ill.

New York—Charles P. Miller, 225 Fifth Avenue.

Advertising Rates on application.

R. M. GLOVER, Managing Director.

MONDAY, DECEMBER 18, 1922.

A REAL CALL.

Doubtless during the next few days, a number of citizens who possess to a large extent the qualities needed in the management of our civic affairs will be urged to stand for position in the Council.

It is recognized that there is need of such men, and it is to be hoped that some of those who are being pressed to become candidates will consent to giving the city the benefit of their services.

There is a real call for good men.

The cost of our civic government has reached such a level that it is imperative that real measures of economy should be in order.

It is necessary to see that we get value for the money expended—something that many citizens do not believe we have been getting.

Men who enter municipal life just now will find an unusual opportunity to be of genuine serivce.

That opportunity and the reward that comes from the satisfaction of having done what seemed to be one's duty are of course the only rewards that need to be expected.

The citizen who is qualified and who consents to serve would not want any other recompense.

IS IT ANY WONDER?

In seeking to arouse the electors of Peterborough to a deeper interest in municipal affairs and in pleading for the candidature of men qualified by ability or training for positions on the civic board of management, the Examiner has no axe to grind, no self-interest to serve, no desire save to be of some assistance to the community.

Not all men who are ambitious for posts in the Council or other civic bodies have the qualities that are needed there, and while honoring their ambition, the Examiner feels constrained to point out that managing the affairs of a municipality of over 21,000 people is, or should be, a straight business proposition, which should be entrusted to the best men we can persuade to accept office.

Many municipalities are beginning to look to the commission plan of civic government.

Others are going considerably further and are considering the city manager method.

It is not surprising that this should be the case—rather the wonder is that the majority of cities have not scrapped the obsolete and inefficient civic machinery now in force for something that promises at least continuity in policy, economy and efficiency.

However, Canadians on the whole are a conservative people, changing only when driven to it by dire necessity.

So we go along in the same old routine, caring very little, it seems, about the composition of our civic bodies, electing men who have little to offer save their anxiety to win, accepting the theory that a year or two on the Council makes such men more valuable than a new aspirant, who, on the contrary, are far more qualified to serve.

Is it any wonder people are beginning to ask themselves if a more efficient system of civic administration cannot be found?

SIMPLY GOOD BUSINESS.

The Examiner has been criticized in some quarters for advocating the passing of the Armour's Hill Park by-law.

That was to be expected, for, as stated a few days ago, these are bad times for money by-laws, and small as is the expenditure involved in the purchase of Armour's Hill, the fact that it is a spending by-law makes the fate of the measure uncertain, to say the least.

Granting that, the fact remains that the buying of this property for $3,000 is good business.

It is argued that Peterborough has enough parks.

That is a debatable question in itself.

If we imagined that the city was going to remain at its present size, possibly the statement might be accepted.

But the Examiner has faith in Peterborough, confidence that it is destined to grow and expand far beyond its present borders.

When that time comes park sites will not be available for $3,000.

If the people of that bigger Peterborough want more parks they'll have to pay through the nose for them as has every large city which has not had vision enough to provide for the future.

It is now when property for such purposes can be obtained for a song that Peterborough should visualize her future growth and plan accordingly.

The securing of Armour's Hill should be viewed as the first step in such a plan.

The desire for economy should not be carried out to a degree that is absurd, as the turning down of this unusual opportunity to add a new park for $3,000 would undoubtedly be.

To repeat the purchase of Armour's Hill at the price named is simply good business.

CRIMINAL WASTE.

Canada is wasting one of her richest natural resources with a prodigal extravagance that is criminal.

Canada is not only taking no trouble to conserve her timber wealth, but the policy she is pursuing is helping to deplete her forests with thoroughness and rapidity.

It is not on the present generation that the disastrous effects of her neglect and shortsightedness will rebound, but on the citizens of the future. The Federal and Provincial Governments, who are trustees of the natural resources of the Dominion, are selfishly wasting their substance without any regard for their responsibilities, without appreciation of the trust that is morally laid upon them.

In a striking letter on this page Mr. Frank J. D. Barnjum submits a few of the main heads under which our forest riches are being wasted. He points out that insects which attack our trees destroy one billion feet of merchantable spruce. The pulp and paper companies are denuding our forests and the toll of the axe for all purposes amounts to an annual shrinkage of fifteen million acres, while the loss by fire—largely due to criminal carelessness and inefficient patrolling—amounts to several million acres more.

Canada is cutting and burning her merchantable lumber just as if her citizens were a handful of settlers set down in the midst of a wide-reaching and seemingly limitless virgin forest The limit holder and the land owner are not the chief sufferers from the policy of negligence and indifference that is being pursued. Perhaps if they were we should have pressure brought to bear upon the Government to put a stop to this national tragedy. As the visible supply shrinks, the price of lumber and pulp, reacting to the changeless law of supply and demand, goes higher and the increase is passed on from the concessionaire and the leasing company to the ultimate consumer. It is the man who buys the wooden box, the kitchen chair, or any one of the innumerable articles made of or derived from wood that will have to pay the price of public carelessness and folly.

"There is wood enough for us to cut and burn," say the limit holders, and the forest owners—let the generations to come look after themselves. What crass ignorance. What wrong-headed stupidity! Such an attitude is reminiscent of the notorious pacifist statesman who boasted that if war was declared upon his country a million men would spring to arms over night. They would have the spirit perhaps, but they would not have the arms, the equipment or the training. So the generations to come who find timber scarce and the cost of cutting high owing to its inaccessibility, may have the will and the urge to cut more, but they will not have the raw material.

Armies do not spring up full statured over night, forests do not lift themselves from seedlings to great trees at a magic touch. Nature builds perfectly but slowly and not all the wishes or even the necessities in the world can in an instant add a cubit to the stature of a forest sapling.

It is high time that Governments ended this period of criminal lethargy and bestirred themselves to the adoption of a policy of reforestation, of planting and of protection.

Much of the damage that has been done is irreparable, but with the facts clearly before us we shall deserve, and receive in full measure, the censure of the generations of Canadians yet to come if we delay any longer in staving off a national calamity while there is yet time.—Montreal Star.

METHODS AND MOTIVES.

Scenes of disorder in the House of Commons, however spectacular and dramatic, have nothing but a transient influence for the student of politics. The real interest in these ebullitions of temper and bad manners lies in the underlying causes which create them.

The House of Commons is not a stranger to the incidents of indecorum and open defiance of the Speaker's authority which have been repeated during the last two days there. Charges and counter-charges were hurled across the floor of the House in the memorable sitting of February 4, 1881, when the Speaker "named" recalcitrant and obstinate members, at first singly and later in groups. On that day thirty-six members were suspended from the sitting. Old parliamentarians will recall the days of that great obstructionist Dr. Tanner, whose language was more vituperative and more flagrantly insulting than any uttered recently by his modern imitators. Dr. Tanner was ordered out of the House for a personal insult to Mr. Balfour and scenes in which members have been removed from the British House of Commons after a free-for-all with the sergeant-at-arm and his staff are matters of history.

It is recorded in the life of Viscount Peel that he had to intervene 935 times in the 1881 session, a matter which he cynically sums up as "a waste of 150 hours in the administration of the nation's affairs."

So again when Mr. Kirkwood and other extreme members shouted, "Shame", "Gag", and the like after the Speaker had put the question he was only echoing the very words that the Irish members bawled on June 17, 1887, when the "guillotine" was first introduced and fourteen clauses of the Irish Crimes Act were passed without discussion. Gladstone, who was the most bitter opponent of the Closure, was forced to have recourse to it in 1893, and the chorus of protest that six years before had gone up from the Liberal benches was shouted from the mouths of the Conservatives with as great a show of indignation as the little game of politics will permit.

Nevertheless the lack of decorum and dignity in the British House is just as much to be deplored today as it was in the days of the Irish obstruction. The leaders are just as bitter in the hatreds and as zealous in their scorn as were their predecessors. Kirkwood has already served a term of imprisonment for his extreme views and has been expelled from one of the British Dominions. The pabulum upon which Mr. Jack Jones and Mr. Walton Newbold have been spoon-fed for years is essentially destructive of constitutional pillars and traditions. It is not the cheap gibe or the insolent personality that is uttered in the House that matters, but the point of view of the errant member, the motive force that inspires the challenge.

Premier Bonar Law is taking a firm stand. He refuses to be caught by a palpable political trick. He has outlined the policy of the Government and declares that outside of this the problem of unemployment is a matter of administration, to be dealt with by the specific lieutenant whom he has chosen for the work. He refuses to continue the policy which has grown into disrepute of a "one-man Government." Labor sees, on the other hand, the political advantage of fastening upon him the discredit of the unemployed situation. It is not the Government the Kirkwoods and the Newbolds are after, but Mr. Bonar Law's scalp.—Montreal Star.

EDITORIAL NOTES AND COMMENT.

Get your Christmas list checked off before Saturday and give the farmers a chance.

The customers who carry home their small parcels this week have the real Santa Claus spirit.

Only U.F.O. members are expected to ride in the Farmers' political machine. Any other supporters may take a seat in the trailer.

Some Toronto folks are worrying over what they call the waterfront grab. It is nothing compared to the general invasion of municipal rights by the Provincial Government.

Christmas spirit luckily does not come under the ban of the O.T.A.

The fact that two motor cars collided on a railway crossing makes it look as if motorists are fighting for the chance to get hit by a train.

It seems probable the Turks and the turkeys will both have to come down.

One unfortunate thing about Christmas is that more young trees are killed in a week than are planted in a decade or two.

The longer skirts will make it impossible to see how the stockings are filled this Christmas.

Not knowing who the candidates in Peterborough are going to be, local folks find it easier to get interested in the Toronto Mayoralty contest.

See our Special

$15.00

Wrist Watch

Best Value in the City

Schneider Bros.

"The Store with the Christmas Spirit"

WISE AND OTHERWISE

Hint to conservatives: When in bad, do as the Romans do.

* * * * *

Civilization is just a slow process of learning to stay up later at night.

* * * * *

It is impossible to remain Mistress of the Seas without remaining in hot water.

* * * * *

Some of the idiots are behind tall iron fences, and some are behind steering wheels.

* * * * *

"The artistic appeal of the nude" doesn't appeal to the same people who enjoy a sunset.

* * * * *

The corn in the shock means prosperity, but the shock in the corn makes man feel richer.

* * * * *

And yet that kind of college boy will feel a twinge of nausea thirty

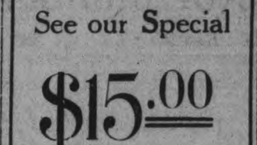

years from now when his own boy acts that way.

* * * * *

The bloom of youth is charming, unless it blooms a little higher n. Kicking Turkey out of Europe is

* * * * *

Kicking Turkey out of Europe is a noble business; kicking Europe out of Turkey is wicked.

* * * * *

Peace hath her victories. One of them appears to consist in dodging the taxes imposed by war.

* * * * *

All the filling station man knows about Sunday is that it's the day he sell the most gasoline.

* * * * *

The bachelor has one advantage. He can throw them away instead of tormentng his feet with the darned spots.

* * * * *

There's nothing so pathetic about Jacob's working fourteen years for his wife. Many men put in a life-time at it.

* * * * *

If a woman has no children, how does she relieve her feelings when

another woman snubs her?

* * * * *

Well, eating really is rather vulgar, and perhaps that's what they mean when they speak of Europe's superior culture.

* * * * *

Sometimes you can save a drowning man by knocking him unconscious and that may be what the statesmen are trying on Europe.

* * * * *

Correct this sentence: "I hope," said the little boy, "that Santa Claus won't bring me anything that I can make a noise with.

* * * * *

That Arkansas man who got a dog license instead of a marriage license probably felt that he was going to lead a dog's life, anyway.

* * * * *

An executive really hasn't anything to do except wonder where business is coming from and where the pay roll is coming from.

ENFORCE PROHIBITION.

WASHINGTON, Dec. 13.—(Special).—President Harding is to call on the States to assume equal responsibility with the Federal Government in enforcing prohibition.

KILLED BY A CAR.

TORONTO, Dec. 18.—(Canadian Press).—Five-year-old James Stokes died yesterday of injuries received Saturday when he was struck by a motor car while playing on the street.

REPLACE TREATY.

LONDON, Dec. 18.—(Special).—President Harding is to propose two international agreements to replace the Versailles Treaty.

A RECITAL

The musicale at the Conservatory on Saturday afternoon under the auspices of the Women's Art Association was quite largely attended, especially in view of the many activities and duties that crowd the week-end. The restful spell of the twilight hour induced a singularly receptive mood, kindled by the pervasive spirit of Christmas, to which the programme was responsively attuned. The numbers were as follows:

"Around The Christmas Tree"—Tobani; The Conservatory Orchestra.
"Nazareth"—Gounod; Mr. Robert Brown.
"I Think"—Guy D'Handlot; Mrs. A. L. Amys.
(a) "Dominique," (b) "A Vagabond's Christmas," Miss May Perry.
(a) "Counsel to Nina"—Wekerlin. (b) "Chanson Provencale"—Del Rigo; Mathilde Masson.
"Plains of Peace"—Barnard; The Conservatory Orchestra.
"Holy Night"—Mrs. McKee Bingham.
"Home, Sweet Home," as played the world over; The Conservatory Orchestra.

The personnel of the orchestra was as follows: Violins, Dr. Park, Mrs. C. Seymour, Mrs. Hoyland, Miss McFarlane, Miss W. Evans, Miss K. Taylor, Mrs. Hetherington. French horns—Mr. H. Wood and Mr. S. Hetherington. Trombone—Mr. Walter Miller. Cornets—Mr. C. Gallagher and Mr. W. Cormack. Cello—Mr. Farthing. Piano, Miss Olga Fowler.

The programme was nicely selected and uniformly pleasing. The solos by Mrs. Bingham, Mrs. Amys and Mr. Brown all reflected the sentiment of the season and its festival, and the orchestra helped to carry out the effect. Mr. Gliddon's musicians, although only at half strength on account of the demands of the afternoon, gave three numbers that were marked by a fine tonal quality and a rather surprising strength. It was simply a miniature orchestra, but it was agreeably arranged and balanced, and its playing was altogether delightful. Miss Perry of the Conservatory staff, made a very favorable impression in her readings. The treatment of both subjects was sympathetic and without undue obtrusion of personality in the interpretation, and her enunciation and delivery clear cut, easy and graceful.

Miss Masson revealed to many who heard her for the first time an exceedingly pleasing soprano, fresh and colorful, with a lovely texture in her lower tones and thoroughly satisfying throughout her entire range. It is scarcely robust, but it amply fulfilled all the requirements of her two charming selections. It is smooth and flexible in the control of this young artist whose "Chanson Provencale," with its haunting melody was invested with a gaiety and sparkle and atmosphere that captivated the audience. Both numbers were splendidly sung, but the chanson was a little lyrical gem in a particularly appealing setting of melody and expression. Miss Agnes Logan and Mrs. Evans were the accompanists. Mrs. Dr. Neal announced that the association had engaged the Hambourg trio for a concert in January.

PUPILS REBUILD SCHOOL FOR CITY.

Gaining Practical Experience and Saving Thousands of Dollars.

BUFFALO, N. Y., Dec. 16.—(United Press).—Gaining a vast amount of practical experience and saving the city thousands of dollars, the pupils of the Packham Vocational School here are erecting a new school building and are remodeling a three-story dwelling into classrooms. They are doing all the work themselves under the instruction of their teachers and are doing it as well as skilled workmen could, according to William W. Miller, principal of the school.

Ground was broken in September for a one-story frame structure, with an ell, to contain an assembly room, gymnasium and a carpenter shop. The plans and specifications were worked out by the instructors and pupils. The drafting classes made the blueprints, while the necessary amount of raw materials was estimated by those specializing in mathematics and the order forms supplied by the English students.

Work on the building has gone on rapidly under the direction of the teacher in carpentry. The cellar walls have been finished, the boys themselves making the concrete blocks of which they are composed.

"Two of the groups that did this work," Miller said, "could construct a concrete garage without the aid of their instructors.

"The Council appropriated $10,000 for the materials used in this building. It will be worth at least $25,000 when finished and the $15,000 difference will be a clear saving to the city. There are no figures obtainable to show the profit this work will be to the pupils who, by doing it, are learning to handle a real job of construction."

Near this building which is now being built another big piece of work has been started. A large three-story house is being remodeled into classrooms and drafting rooms, also by the boys, and according to their plans.

John F. Reed, instructor in carpentry and cabinet making, is supervising this undertaking. It would cost the city $5,000 if done by a contractor, but the cost will be cut in half by turning over the work to the class of 22 boys. In less than a month this force has ripped out partitions, started new ones, replaced flooring and has straightened out a crooked flight of stairs.

There are in all 195 pupils in the school taking courses of two years' duration. Half their time is spent in actual shop work and the other half is given to related book instruction.

They also turn out furniture for the different departments of the school. They make in their own machine shop some of their wood working tools. They even have their own electric plant.

Three Generous Gifts

To Weekly Premium Policyholders

OF THE

London Life

Insurance Company

1. THE LONDON LIFE Insurance Company has completed its plan for equalization of benefits and additional amounts are now guaranteed on many old policies.

2. THE LONDON LIFE Insurance Company will convert all Paid-Up Term policies in force on January 1st, 1923 into Paid-Up Whole Life Policies of the same amount.

3. THE LONDON LIFE Insurance Company will add from 4% to 23% to the amount of Insurance on all premium-paying policies in force eight years or more, which become claims or matured endowments during 1923. (The amount of the increase will be governed by the plan of the policy and its duration.)

These increased benefits are guaranteed voluntarily and apply to policies that--in their nature--are not entitled to profits.

N.B.—If your London Life weekly premium policy has been in force for eight years or more, or if you hold a Paid-Up Term Policy with this Company, see the local agent for information as to your increased benefits under this new plan.

The London Life Insurance Company

Policies "Good as Gold"

HEAD OFFICE - LONDON, CANADA

C. A. Hewitt, City Manager, 387 Water Street

Peterborough, Durham, Victoria, Hastings and Northumberland—A Page for District Readers

THE DAY'S DOINGS AS RECORDED BY THE EXAMINER'S STAFF OF CORRESPONDENTS.

PRESENTATION AT MILLBROOK

Miss F. P. Byam Honored By Teachers and Officers of the Methodist Church.

MILLBROOK, Dec. 18. — An event of unusual interest took place in the basement of the Methodist church on Friday evening, the occasion being a farewell social evening held by the teachers and officers of the Sunday school, and the officers and members of the Boneka Bible Class, in honor of Miss F. P. Byam, whose marriage to Rev. Robert Stillwell, of Monteagle, Tenn., takes place in the immediate future. The pastor, Rev .S. T. Tucker, acted as chairman, making an appropriate opening address and after a brief programme consisting of piano solos, by Miss Estelle Hetherington, vocal solos by Mrs. P. Stinson and Mrs. G. W Sayles, cornet solos by G. E. Burnham, and an address by Rev. J. Wilks, Miss Byam was called to the platform and presented on behalf of her class with a handsome solid leather club bag (English make), and on behalf of the teachers and officers of the Sunday school, with the fittings for the bag in French ivory, and including a number of extra pieces to complete the furnishings of her dressing-table. Mr. F. W. Fallis read the following address, on behalf of the Executive, of which Miss Byam has been a member for twenty years, Mrs. J. McKnight and Mrs. I. M. Nattrass making the presentation.

Miss F. P. Byam, Millbrook.

Dear Miss Byam,—We, the teachers and officers of the Methodist Sunday school, having learned with regret of your intended departure from our ranks, have met here this evening to express our best wishes for your future happiness and prosperity, and also to join with your Sunday school class in enjoying a farewell social evening together.

We deeply appreciate the years of faithful service which you have willingly given to our school; its best interests, we were always assured, you had very close at heart, and whether it was in planning for an extension of its activities the upbuilding of its spiritual welfare, the preparation for our annual entertainment ,or the programme for some special Sunday's services, we were helped, more times than we can readily recall, and more fully than we can ever estimate, by your wise counsel. Even if you differed from some others on the executive as to the best means for accomplishing a desired end, that difference was invariably kindly and courteously expressed, and we have benefitted richly from your patience, ability and ripened experience.

The vacancy left on our teaching staff by your removal will be one not easily filled, but whoever your successor may be, we know she will find "foundations of spiritual truths well and truly laid" on which to build when she assumes the responsibility of imparting Bible instruction to the Boneka Bible class. Neglect of your class could never be laid at your door, and your regularity and punctuality in attendance were valuable aids to the superintendent in discharge of his duties, while your example was not without beneficial results not only on your own scholars, but doubtless influenced the teachers and scholars of other classes as well.

The number of trained teachers which have been secured for the school from your class is but another tribute to the excellent work which you have done for the Master during the years you have been associated with this Sunday school.

While your home, for the future, will probably be far removed from this neighborhood you will always have the happy assurance that your influence here for the best interests of the Kingdom, which always lay nearest your heart, will go on in the lives of your scholars, especially those who are mothers and have the training of the children in their homes ,and so, these lives touching others, and these still others, Eternity alone will see the completion of the circle.

We ask you to accept these slight tokens of our love and appreciation, and we would again assure you of our warmest wishes for your happiness, and our sincere prayer that both you, and the one soon to be associated with you on life's journey, may consistently realize the Father's guiding hand, the spirit's loving counsel, and the Saviour's abiding presence.

Signed on behalf of the teachers and officers of the Methodist Sunday school—

F. W. Fallis, Supt.
W .G. Howland, Sec'y.

Millbrook, Dec. 15, 1922.

Mrs. B .R. Raper, president of the Boneka class, then read the address which follows, Mrs. G. E. Burnham presenting the gift:

Miss F. P. Byam, Millbrook:

Dear Miss Byam,— The Boneka Bible class of the Methodist Sunday school wish to express their heartfelt appreciation of your faithful services for so many years as a member of our class. By your clear exposition of Scripture, and your exemplary life, you have revealed to us the true reality of Christianity. You have enabled us to see the value of our motto, "Help whoever, wherever you can," which has also been a reality in your own personal life. We shall aways look back with pleasant memories to these years of loving association.

We regret that you are about to leave us, but we know that wherever you may go, you will still seek an opportunity to labor in the Master's service. Kindly accept this small gift as a token of our love and esteem. We wish you God-speed, and many years of happiness and prosperity.

Signed on behalf of the Boneka Bible Class—

Mrs. B. R. Raper, President.
Mary Widdis, Secretary.

Miss Byam, though deeply touched, made a suitable reply, expressing her pleasure in having been associated with the school ,and privileged to teach her class, especially as the latter, through their officers, who were always efficient and willing, had loyally supported her in every undertaking for its welfare. A pleasing feature of the programme, which must not be overlooked, was the reading of a cleverly-written poem, "The Boneka's Lament," written for the occasion by the "class poet," as the pastor called her, Miss Alberta Brock, and read by the "class orator," Mrs. Hilliard Lang. Two contests, "flower puzzles," and "a kitchen quiz," were enjoyed during the social hour, Mrs. C. Garside winning the prize (a large box of chocolates) for the former, and delicious refreshments were served before the gathering dispersed, thus bringing to a close one of the happiest evenings yet spent in connection with the Methodist Sunday school.

Some of those present were: Rev. and Mrs. W. T. Tucker, Rev. J. Wilks, Mr. F. W. Fallis, Mr. and Mrs. H. A. Earle, Mr. and Mrs. W. G. Rowland, Mr. and Mrs. G. E. Burnham, Mr. and Mrs. J. Rowland, Mr. and Mrs. C. Garside, Mrs. W. H. and Mrs. J. L. Byam, Mr. and Mrs. A. J. Brown, Mrs. P. Stinson, Mrs. G. W. Sayles, Mr. and Mrs. Edgar Fallis, Mr. and Mrs. F. McMahon, Mr. and Mrs. I. M. Nattrass, Mr. and Mrs. J. McKnight, Mrs. R. H .and Mrs. Ross Edmunds, Mrs. B. R. Raper, Mrs. M. Todd, Mrs. J. Todd, Miss M .Widdis, Mrs. Weatherup, Mr. Irwin Hatherly, Mrs. W. West, Miss M. E. and Miss Estelle Hetherington, Mrs. G. Raper, Miss L. Crocker, Miss A. Hampton, Mrs. H. Nattrass, Mrs. H. Lang, Mrs. Patton, Mr. W. G. Hetherington, Mrs. G. Freelove, Miss A. Stewart and several others.

Give an Ingersoll

Ingersoll

Models $2.00 to $12.00

Stick In Stockings

When shopping for stockings buy a whole carton of Little Sun-Maid Raisins and make two dozen kiddies happy for $1.

24 five-cent packages of luscious little fruit-meats at a Christmas Bargain Price!

Put one in each stocking. And let little people hand them out to little friends as Christmas gifts. New idea—delightful.

Get them now at any store. Little bright red boxes full of little raisins —both good and GOOD FOR you.

Little Sun-Maids
"Christmas Raisins"
5c Everywhere
Had Your Iron Today?

CONSERVATIVES OF CAVAN IN SESSION.

Officers Elected at Annual Meeting in Millbrook—News Briefs.

MILLBROOK, Dec. 18. — The following are the officers for the Liberal-Conservative Association for the Township of Cavan who were elected at the annual meeting held in the Town Hall, Millbrook.

President—L. H. Winslow.
1st Vice-Pres.—J. L. McCamus.
2nd Vice-Pres.—J. H. McGill.
Secretary—A. J. Fallis.
Treasurer—A. J. Henderson.

The meeting on Wednesday was for purposes of organization and to get things in shape for active work. The attendance was large, and besides the officers who were elected 20 delegates were appointed for the Federal Convention; East Durham is entitled to 50 delegates to attend a Convention to appoint candidate for the Provincial House, 9 from each polling sub-division ,and the five officers. Prospects were considered excellent for the Conservative party.

The ladies will meet at a later date and form their own organization, both for the village and the Township.

News Paragraphs

Mr. and Mrs. H. J. Grassett and two children are spending the Christmas holidays with friends in New York. Mr. Grassett will return after a couple of weeks but his wife and children will remain for a more extended visit. Mr. Morris, of the Head Office is relieving here during Mr. Grassett's absence.

Mr. J. Hammond, of Powasson, was the guest of his daughter, Mrs. P. Stinson for a few days last week.

St. Thomas Anglican church observed its thirty-seventy anniversary on Sunday, when Rev. Prof. Cosgrave, Dean of Trinity College, Toronto preached both morning and evening. Holy Communion was observed at 10.30 a.m. There was special music by the choir, and the offertory for the day goes toward the church funds.

Died

HANSMAN — In Port Hope, on Tuesday, December 12, at 3 a.m. Mrs. E. Hansman, mother of Mrs. H. W. Johnston, Millbrook. The funeral took place on Thursday, December 14th, at 3 p.m. Interment in the Port Hope Union Cemetery.

AT KING'S WHARF AND THE DISTRICT.

Chimney Fire Nearly Got Away—Water Scarce in the District.

KING'S WHARF, Dec. 18.—Mr. Wm. Herlihey, Sr., had a bad chimney fire and it was with a great effort on the part of the neighbors that the house and other buildings were saved. The wind was very high and chimney fires are numerous around here.

Water Needed.

There is great need of water here as all the wells are nearly dry. The people here have to go to the lake to water their stock; some of them have to go for miles. It is to be hoped there will be rain before winter sets in and there wil be a water famine not only here but everywhere.

Messrs. Wm. Cartin and sons are busy threshing clover and alsike through here. The grain threshing is finished and the farmers had a good crop of grain but the prices are poor.

Quite a number from here attended the U.F.O. meeting at Downyville.

S. S. No. 15, under the direction of Miss Foley is getting ready for a concert to be held in the school Monday evening, Dec. 18.

On Monday night during the high wind, Mr. and Mrs. Moon were burned out. They are an old couple and reside near Emily Creek, just west of here. The duck hunters always found a welcome at their home and they will miss them next duck season. The sympathy of the community goes out to them in their loss. There was no insurance and they lost everything.

McGahey Bros are busy in this vicinity sawing wood with their gasoline outfit.

The Misses Mamie and Marie O'Neill of Lindsay, spent the week end at their home here.

Mr. and Mrs. Dennis Shine spent Wednesday the guest of Mr. and Mrs. Patrick Duffy.

Miss Lucy Sullivan of Lindsay, spent the week end at her home here.

OUCH! LUMBAGO PAIN! RUB BACKACHE AWAY

Kidneys cause backache? No! Listen! Your backache is caused by lumbago, sciatica, or a strain, and the quickest relief is soothing, penetrating St. Jacobs Oil. Rub it right on your painful back, and instantly the soreness, stiffness and lameness disappears. Don't stay crippled! Get a small trial bottle of St. Jacob's Oil from your druggist and limber up. A moment after it is applied you'll wonder what became of the backache or lumbago pain.

Rub old, honest St. Jacobs Oil whenever you have sciatica, neuralgia, rheumatism or sprains, as it is absolutely harmless and doesn't burn the skin.

SIR HENRY THORNTON

(Continued from Page 1.)

conditions here it would be just about as safe for me to discuss as to to tickle the business end of a mule. The Canadian National Railway system has to be solved by a major operation involving amputation.

"There has been allusion to the difficulty in getting responsible and speedy action from the organizations which administered this railway in the past. Whether that be precisely true or not I am able to say that our organization for the administration of this property of yours will be the kind of an organization which will presereve a close contact with the public and give you a responsible and speedy action to anything within reason which you may present. The headquarters of this administration is not going to bother with cinders; in fact we are not going to be bothered with very much of anything, and if there is any loafing to be done it will be done at headquarters—and I will be the one to do the most of it. But I assure you gentlemen that one of the fundamentals of any successful organization must be centralization, and complete decentralization with respect to details, and let there be no mistake about this."

Referring to Moncton, and the Canadian National Railway employees, he said "This is an important distributing centre and also an important centre. Many of our citizens gain their livelihood from the Canadian National Railways. Our shops are here and our interests are yours, and I am very glad to have an opportunity to come into a community which is so largely represented by railway men and railway interests. The object of this trip to the Maritime Provinces, and subsequent trips which I shall take to other parts of the Dominion, is for the purpose of coming amongst you, becoming acquainted with you, looking into your interests and hearing from your own lips your troubles, aspirations and your difficulties. It is only in that way that I and those who will be charged with the administration of this property, can form a correct conception of the position in any part of the Dominion, and if any one imagines it is a joy ride, I can only ask him to look at the clock. I think I have violated most of the principles that are dear to the hearts of the trade unionists an dthe eight hour day has ceased for me.

"Seeing this is a railway community, I want to speak to that part of your population here, to our railway men. Railway wages are the first charge on the gross receipts of the company, they take precedence over all capital requirements and even bills that are paid to trades people and manuafcturers are a secondary charge, as the wages that are paid to the railway men are the first obligation which the railway company has to fulfill. I hope that we shall always be able to maintain that standard of wages on the Canadian National Railways system, which as I have said before and said many times, will permit every officer and every man in our service to live decently and comfortably and to bring up his children as self-respecting members of society, and that has been the minimum wage."

How much more we shall be able to pay depends upon the condition of business ,the value of the services rendered and other economic conditions, but certainly the Canadian National Railways stands for fair wages and honest treatment to its officers and its men and we believe that if we pursue that policy, and we accompany it by a speedy and just treatment and adjustments with respect to disputes, we shall build upon this railway an army of men who will have a pride in their great satisfaction to know that they are serving the public adequatery through the medium of this instrument of transportation.

"Now the same policy which we hope to pursue, which we intend to pursue towards the men, is likewise the same policy we shall pursue towards the public, fair treatment, prompt adjustment of complaints, sympathetic consideration of your problems. All of these things will, I believe, create that most valuable asset which any public institution can have, namely, a well satisfied clientel."

In conclusion Sir Henry said:

"Now let me just put to you briefly the general principles upon which we hope to administer this system of yours. With respect to the public, we shall attempt to give an honest and an efficient administration, free from all undesirable influences, and we will couple with that a sympathetic, and I hope intelligent investigation of all your problems. With respect to our men we are prepared to guarantee fair wages, fair treatment and a speedy adjustment of all disputes. Based upon this foundation, I venture to hope that we shall come to have the confidence and support of the public and the loyal and energetic support of our men."

Telegrams of regret from Hon. W. E. Foster, Premier of New Brunswick ,and Hon. Mr. Copp, Secretary of State, who were unable tot attend the banquet were read by the chairman.

NOT AN ORDINARY TEA

LUXURA TEA

CANADA'S Finest---Sold in Sealed Packages only. At Your Grocers.

GIFTS that should be on every list

Pick out the most finicky person on your gift list—and give him or her an EVERSHARP—and your gift is supreme in quality; no other pencil has the exclusive rifled tip that keeps the lead from wobbling. Even if he has an EVERSHARP, give him another for his watch chain or for desk use. Ladies, from fourteen up, wear EVERSHARP on a ribbon, chain, or cord, for convenience and style.

If you gave an EVERSHARP last Christmas, give a WAHL PEN to match this year.

WAHL COMPANY, LIMITED, Toronto, Ont.

EVERSHARP matched by WAHL PEN

Give Records

No matter how little or how much you wish to spend, – 75c – $1.50 – $1.65 – $2.00 – $4.00 or more, – you know you are giving the Best when you give "His Master's Voice" – Victor Records.

Any "His Master's Voice" dealer will supply you with Records of your choice, packed in attractive boxes for Christmas giving.

BERLINER GRAM-O-PHONE CO.; LIMITED
MONTREAL.

Will there be a Victrola in your home this Christmas?

"His Master's Voice"
Victor

WINDOWS UNVEILED AT LOCAL TEMPLE

Members of the Great War Veterans Took in the Ceremony.

The five stained glass windows presented to the Salvation Army by the local branch of the Great War Veterans' Association were unveiled at a special service of dedication yesterday afternoon. Members of the association attended in a body and took part in the service.

The windows were given by the association as their contribution toward the remodelling and beautifying of the building, and are in memory of those members of the local Salvation Army Corps who gave up their lives during the Great War. There are five names on the honor list, as follows:

C. Naish, S. McKinley, E. Foy, E. Payne, H. Worrell.

In addition to the windows a small brass tablet has been erected on one of the pillars of the auditorium, in which the windows have been placed, telling of the purpose for which the windows were installed.

G. N. Gordon, K.C., M.P., occupied the chair for the occasion, and in a short talk paid fitting tribute to those who fell. In the course of his remarks he said that stained glass windows were an innovation in Salvation Army temples, for Commissioner Howton, who has travelled all parts of the globe in the interests of the Salvation Army, stated while he was here recently that these were the first that he had seen put to such a use.

Owing to the fact that the president of the organization was suffering from a severe cold, the address of presentation was made by the secretary, Sidney Whatley. In speaking of the efforts of those who fell to win the war, Captain Whatley showed that the sacrifices of not only these but all the Canadian boys who sleep in Flanders had contributed in a large measure to the ultimate victory which befell the Allied arms. And not only these but those who "went down to the sea in ships" and helped Britain's navy to guard the sea, had all done their big share in the great job of "winning the war."

At the close of his address the windows were unveiled by members of the Veterans' organization and the last post was sounded for the dead.

Colonel Bettridge, in accepting the windows for the corps, struck a happy chord in the sentiment of his hearers when he said that the lives of those who fell were not lost, they were lives that were given, freely and cheerfully given in the cause of humanity. He told briefly of his recent visit to France, where he had inspected the graves of many of Britain's warriors and told of many touching scenes that he had witnessed at the grave sides. He said that the graves were receiving the best of attention, but that there were over 500,000 British graves in France and Flanders, and it would be a period of several years before all could be brought under proper care. The work, however, is progressing in the best manner possible.

Milburn's Laxa-Liver Pills The Great Liver Regulators

The duty of the liver is to prepare and secret bile and serve as a filter to the blood, cleansing it of all impurities and poisons.

Therefore when the liver is inactive and failing to secrete bile in sufficient quantity constipation and other liver troubles soon follow.

Mrs. H. D. Hutchinson, Peterborough, Ont., writes:—"I have been using your Milburn's Laxa-Liver Pills and they have done me a lot of good.

My liver bothered me a great deal; I was drowsy and tired all the time and didn't feel like doing anything, let alone my housework, I tried everything, but your Pills seemed to do the work for better than anything I had ever taken."

Price 25c a vial at all dealers or mailed direct on receipt of price by The T. Milburn Co., Limited, Toronto, Ont.

LADIES! LOOK YOUNG, DARKEN GREY HAIR

Use the Old-time Sage Tea and Sulphur and Nobody Will Know.

Gray hair, however handsome, denotes advancing age. We all know the advantages of a youthful appearance. Your hair is your charm. It makes or mars the face. When it fades, turns gray and looks streaked, just a few applications of Sage Tea and Sulphur enhances its appearance a hundred-fold.

Don't stay gray! Look young! Either prepare the recipe at home or get from any drug store a bottle of "Wyeth's Sage and Sulphur Compound," which is merely the old-time recipe improved by the addition of other ingredients. Thousands of folks recommend this ready-to-use preparation, because it darkens the hair beautifully, besides, no one can possibly tell, as it darkens so naturally and evenly. You moisten a sponge or soft brush with it, drawing this through the hair, taking one small strand at a time. By morning the gray hair disappears; after another application or two, its natural color is restored and it becomes thick, glossy and lustrous and you appear years younger.

RICHARD HALL & SON LIMITED

HOME-GIFTS

They have a Price Attraction as well as Artistic Value.

Piano Lamps **Chesterfield Lamps**

Bridge Lamps **Chair Lamps**

Table Lamps **Boudoir Lamps**

Gate-Legg Table

IN SOLID WALNUT

Beautiful design and beautifully finished, oval shape top, a Table that can be used in any spot you care to place it. Christmas Gift Special **$24.85**

Dressing Table

With large Drawer and Three Mirrors, two of them adjustable, Walnut finish. Christmas Gift Special **$18.95**

BROWN MAHOGANY (Stained Birch)

Living-Room Tables

Three different styles and sizes, all in beautiful Satin finish; very handsome design. Three Christmas Gift Specials **$10.90 $13.20 $17.25**

Polychrome Console-Set

Two Candle Sticks and Fruit Dish, in Dull Gold and black. A very artistic looking set. Christmas gift special, set..... **$14.65**

Telephone Set Desk & Chair

DESK AND CHAIR IN SATIN WALNUT FINISH

Two very desirable pieces in splendid new design. Christmas gift special, two pieces, **$16.85**

BROWN MAHOGANY (STAINED BIRCH)

Chairs and Rockers

With handsome satin finish, upholstered spring seats, covered in good quality tapestry. Christmas gift special for, each..... **$15.90** (Two for $29.90)

Chesterfield Lamp

A very fine pedestal finished in mahogany (stained birch) and two-socket Lamps with a lovely silk shade in combination of rose and bronze with 4-inch rose silk fringe. Christmas gift special, each..... **$39.85**

Table Lamps

An extra good Table Lamp with mahogany (stained birch) pedestal and very fine silk shade in blue and rose and gold and rose combination, with two-light socket. Extra good value. Christmas gift special..... **$22.80**

Boudoir Lamps $5

These dainty little Lamps are in the Mahogany (Stained Birch) finished pedestal and Silk shades of Rose and Blue and Rose and Gold. Christmas Gift Special **$5.00**

Chest'rfield Lamp

MULBERRY SILK SHADE

With Black Polychrome pedestal. Very exclusive Lamp. Christmas Gift Special **$52.50**

Lamps $25.00

A very pretty Piano Lamp with mahogany (stained birch) pedestal and pretty rose and gold silk shade with 4-inch silk fringe to match with scalloped edge. Christmas gift special..... **$25.00**

Windsor Chairs

With cain backs and seats. Chairs and Rockers to match. They have just the right recline for solid comfort. Beautiful satin finish walnut (stained birch. Christmas gift special, each, **$27.85**

Chesterfield Suite

OF THREE PIECES

Chesterfield and two comfortable Arm Chairs, covered all over in French tapestry. Made of the best of materials; upholstering guaranteed in every particular. Christmas gift special, **$119.00**

Lamps $46.85

This beautiful Piano Lamp with mahogany (stained birch) pedestal and silk shade of rose and brown with 6-inch chenille fringe and tassels Christmas gift special, complete..... **$46.85**

ON SALE TUESDAY MORNING 9.30 O'CLOCK 50 DOZEN

Pure Linen Handkerchiefs

Assorted 25c to 35c qualities. Neat, narrow hemstitched edges, beautifully fine quality Linen. For Early Morning Shoppers ..... Each **19c**

4 FOR 75c

All-Silk Habutai Bloomers

"Beauty" Brand, Black, Navy, Cerise, Cadet, Orchid, Flame, Pongee. Each pair in Christmas gift box. On Special Sale at .. per pair **$2.95**

40-INCH

Canton Crepes

In a wide range of best shades, heavy, splendid quality, All-Silk Cantons, Black, Navy, Brown, Taupe, Battleship Grey, Jade, Henna, Peacock, Bob o'Link. On Special Sale Tuesday at, per yard **$3.25**

ON SALE TUESDAY MORNING AT LINGERIE DEPT. 60 ONLY

Habutai Silk & Wash Satin Camisoles

Flesh and White, assorted styles, tailored and beautifully Lace-trimmed. Your choice of the Special 5-Dozen assortment **$1.35**

Genuine Scotch Wool Blankets

Best quality fine Pure Wool, made on "Ye Banks and Braes o' Bonnie Doon." Full 7-pound weight. Buy them for Xmas Gifts. They're only, pair **$9.75**

THE DECEASED WAS A PETERBORO BOY

Stanley Hetherington Died in Toronto Last Evening—Served Overseas.

The sudden death occurred last night ot St. Michael's Hospital, Toronto of Stanley Gordon Hetherington at the age of 32, the youngest son of the late John and Mary Hetherington from heart failure. Deceased served as a Bombardier in Ninth Battery and was a member of the First Canadian Contingent. He was in France for almost four years, during which time he escaped without a scratch He developed heart trouble in France and was invalided home one month before Armistice.

The late Mr. Hetherington was employed as a travelling salesman for Ault and Wibory. Paint and Ink manufacturers. He was a member of the Original Club and belonged to Canadian Foresters and Maccabbees He is survived by a widow and daughter, two brothers and three sisters.

The funeral will be held on Wednesday at 2.30 p.m. from the residance of his sister Mrs. Fred G. Roberts, 106 Well street, Toronto, to the Prospect Cemetery.

NEWS COBOURG AND DISTRICT

Community Tree.

Arrangements are being made for holding the fourth annual community Christmas tree here next week. Thirteen hundred boxes of candy are to be distributed to the children and there will be community carol singing.

For Warden.

The four men whose names are being mentioned as probable candidates in the Wardenship of the United Counties of Northumberland and Durham for 1923 are: Reeve W. T. Wood of Millbrook, George A. Smith of Port Hope, E. C. Redper of Bowmanvile and James McManus of Cavan. The name of Frank Allin of Clarke is also prominently mentioned in this connection.

SHOE BUCKLES.

Very large cut-steel and rhinestone buckles are used on the new colonial pumps. The round or oblong ones are most popular at the moment. Cut steel is used on patent leather while the satin pump seems to call for the jeweled ornament.

WOMAN STOWAWAY

NEW YORK, Dec. 16—The pluck and cleverness shown by Miss Christiana Wilhelmina Ida Klingemann, 41 years, of Berlin, in digging herself in among 200 tons of gravel ballast down No 7 hold aft on the White Star liner Pittsburgh and remaining below for seven days and nights, was related yesterday to the reporters when the liner arrived at Pier 59, North River from Bremen.

During that time the woman subsisted on some black bread with sausages and quenched her thirst with a large bottle of vinegar and water. When the supply was exhausted and the stowaway felt that the vessel was well on her way to New York she knocked at the hatch covers with the empty bottle until one of the steerage passengers head the noise and called the attention of the stewards, who reported it to the Chief Officer.

In spite of her having been practically a week down in the hold the German woman was able to walk on deck and tell her story. She had a canvas bag with a change of linen and some extra stockings and a man's suit, in which she had expected to make her escape after the Pittsburgh had arrived at her pier in New York.

Miss Klinkemann, (who appeared to be an intelligent woman, said that she had served eight years as stewardess on the Hamburg-American liners in the New York service before the war.) Since the armistice she said that things had gone from bad to worse in Germany and it was difficult to earn enough money to buy food and clothing with. She had to support an invalid widowed mother and brother and had decided to come to America to join relatives living in California. There are three cousins, she added, one of these Emil Masserbach, a school teacher, at Petaluma, had promised to pay her fare across the continent if she could reach Ellis Island and be admitted.

She made a previous attempt when she stowed away on the Hamburg-American liner Wuerttemburg and was sent back to Germany. She carried no passport, but had an identification card and a book showing her service as stewardess. Several people have taken an interest in her case and will endeavor to day to get the Commissioner of Immigration at Ellis Island, Rbert E. Tod, to permit her to land and will also find her work so that she can send money to her family.

MOTHERS And Their Children

R. S. V. P.

After some person had done a kindness to my son, he always writes a little thank-you note. He greatly enjoys this and is forming the habit of saying "thank you" by letter—a habit that is none too common among grown-ups.

(Copyright, 1922, Associated Editors.)

GRAIN, CATTLE AND PRODUCE MARKETS

PETERBOROUGH MARKETS

FRUITS.

Bananas, 50-60c dozen: 12 1-2 and 15c lb.; Calif. oranges, 30-90c doz.; grape fruit 10c; 3 for 25c; lemons, 40c dozen; mixed nuts, 25-30c; cocoanuts, 10-15c; Smyrna figs, 40-45-50c lb., California melons, 50-60c each cranberries, 25-30c quart; chestnuts, 30-40c lb.; Calif. grapes, red ones 25c lb, and green Malaga, 30c; Calif. pears, 60c doz.; cooking figs, 15c lb.; dates 2 for 25c; Jonathon, 40c doz., $2.75 box; cooking apples (Spys, Baldwins and Starks) 40-60c peck; Golden Grimes, 50c; Tolman Sweets, 60c; pineapples, 40-50c apiece; cucumbers, 40-50c apiece; hothouse tomatoes, 50c lb; navel oranges 40c-$1; quart; cluster ot raisins (Malaga), 30c; celery (California), 20-25c-30c; cooking onions, 25-30c peck; potatoes, 20c peck; 95c bag; grapefruit (stripes), 2 or 3 for 25c; pineapple, 40-50c; Tangerine oranges, 40-50c doz., $4-$5 box.

VEGETABLES.

Beets and carrots, 25c peck; parsnips, 30c peck; turnips, 20c pk.; leaf lettuce 5-10c bunch; cabbage, 10-15-20c; domestic potatoes, 15-20c peck; 85-90c bag; domestic onions, 25-30c peck, $1.75-$2 bag; Spanish onions, 10c lb.; 3 for 25c; sweet potatoes, 3 lbs. for 25c; spinach, 25c lb.; egg plant ,15-20c; parsley, 5c; head lettuce, 25-35c; squash, 15-25c each; parsley, 5-15c; green onions, 15c bunch; spinach (Louis), 15c bunch; cauliflower, 50-60c each; Iceberg head lettuce, 25-30c head; mushrooms, $1-$1.25 lb.; fresh beets, 75c doz.; green peppers, 10-15c each.

DAIRY PRODUCTS.

Creamery butter, 40c; dairy butter, 35c lb; oleomargarine, 27c; eggs, 40-45c; strictly fresh eggs, 70c dozen; shortening, 15-20c lb; lard, 17-24c; cheese, 31c; old cheese, 41c. 45c.

FISH.

Pink salmon, 22-25c lb; white fish, 20c; haddies, 20c; boneless, 25c; halibut, 30c; finnie haddie, 25-30c; red salmon, 25c; salmon trout ,22c; kippered herring, 20c lb.; oysters, 60c pint.

MEATS.

Beef, 10-30c lb.; hens, old, 15-20c; chickens, 25-30c; ducks, 30c; thick smooth hogs, $10.50; select graded, $11.50; dressed hogs, $16.50. bacon, 37-50c; pork, 18-39c; sausage, 18-20c; veal, 10-30c; lamb, 15-30c; mutton, 10-30c; graded select hogs, $11.50; thick smooth hogs, $10.50; geese, 30c; turkeys, 50c.

GRAINS.

(Red Clover is Weaker)

Fall wheat and Marquis, $1.00 to $1.10 bushel; spring wheat, $1; alsike, $5-$6; No. 1 peas, $1.25-$1.35; No. 2 peas, $1.15; oats, 45c; rye, 65-70c; barley, 60-65c; flour, half bbl., $4.00; pastry flour, 24-lb, bag, 85c; red clover, $9-$11 bush.; buckwheat, 75c bushel; bran, $26 ton; shorts, $28 ton.

HIDES AND WOOL.

Cow hides, heavy, 9c; light 10c; horse hides, $2.50-$3.00; calf skins, veal, 12c; deacons, 50-75c; kips, 10-14c; sheep skins, 75c-$1.00; lamb skins, 75c-$1.00; shearlings, 20-25c; tallow, 6c.

HAY.

New loose hay, $12-$14; new hay, baled, $16-$18; straw, $8-$12.

A SPLENDID REPORT

He and she were watching the infantry manoeuvres and everything was going fine until suddenly there was a volley from the rifles. She threw her arms around his neck.

"Oh, Mr. Smith, I hope you will pardon me, I was so frightened."

"That's all right. Won't you come with me and watch the artillery practice?"

FOR VALOR

Meek—I forgot myself to-day and spoke sharply to my wife.

But Martha is a fair-minded woman—after she had thought it over she shook hands with me and congratulated me on my bravery.

HOME CIRCLE

CHRISTMAS IN THE WOODS

From under the boughs in the snow clad wood
The berle and the mavis are peeping.
Alike secure from the wind and the Flood,
Yet a silent Christmas keeping.
Still happy are they,
And their looks are gay,
And they frisk it from bough to bough;
Since berries bright red
Hang over their head,
A right goodly feast, I trow.
There, under the boughs, in their wintry dress,
Haps many a tender greeting;
Blithe hearts have met, and the soft caress
Hath told the delight of meeting.
Though winter hath come
To his woodland home,
There is mirth with old Christmas cheer,
For 'neath the light snow
Is the fruit-fraught bough,
And each to his love is near.
Yes! under the boughs, scarce seen, nestle they,
Those children of song together—
As blissful by night, as joyous by day,
'Mid the snows and the wintry weather.
For they dream of spring,
and the songs they'll sing,
When the flowers bloom again in the mead;
And mindful are they
Of those blossoms gay,
Which have brought them today
Such help in their time of need!

—HARRISON WEIR.

Genuine affection for a person is the finest thing in the world to entertain and to express. Don't be afraid of showing it in your own home. It will never brand you as a mollycoddle, although a long string of exaggerated endearments covering a flint bottom, might do so. It isn't necessary to entertain the whole neighborhood with your appreciation of a thing; there are more subtle ways of showing the one chiefly concerned in it your appreciation. On the other hand, if the occasion of acknowledgement happens to be a public one, don't be afraid of bestowing a little generous praise or affection. It will relieve you of the guilty feeling that follows upon an enforced silence. And after all, since everyone knows a spade is a spade, why not call it a spade?

THE SPIRIT OF CHRISTMAS.

Every year we hear a great deal of talk about the Spirit of Christmas From the way people speak of it, one gains the impression that this little Christmas elf is above all things happy; that she is generous peaceful and loving. Yet to see a large crowd of Christmas shoppers in the city, one gets almost any impression except that of happiness and peace. It's a scene of discontent and confusion. Just as we are about to be convinced that the little Christmas elf has gone to other planets, we suddenly see some kindly man taking two very poor children on a shopping tour through the toy department. He has captured the little elf, and he has the sign-boards of happiness clearly displayed on his face. In fact, he is one of the much talked of Good Fellows, and if you are looking for the Christmas Spirit, let him tell you how to find it.

The Spirit of Christmas is essentially the spirit of happiness, and you have real happiness only when you give it to others. This is one place where unselfishness pays in visible returns, because the more happiness you give others, the greater will be your stock on hand. And you can give greater happiness to those who are not on close terms with it, than you can to those who see it every day. Therefore go out into the highways and the byways and search for the needy whose stock of happiness is running low. It takes so little to bring them such a great amount of joy, and in doing this, you will find the Spirit of Christmas.

The little elf isn't elusive. She is fairly crying to everyone in the land to adopt her. But we are all so absorbed in our own affairs that we often forget to give a helping hand. We find the spirit of Christmas more hospitably received in the child's heart perhaps, than anywhere else. How well we remember the joyful Christmas days of our childhood when we worked so hard carrying wood and water for mother and shoveling snow for father so we could earn enough to buy them some Christmas presents with "our very own money." That is the spitit that made the long-ago Christmas so happy, and that same spirit of unselfishness—the spirit of Christmas—will bring back to us the old Christmas joy, if we will open our hearts and let it in.

TO KEEP YOUR ENGINE PULLING GOOD ADVICE

"Keep your engine pulling," is an instruction that has proved fatal to many an autoist.

Many are now of the opinion that it is far safer to let the engine run idle when braking than to try to "keep it pulling."

New drivers have been taught to keep the engine pulling when rounding a corner or desiring to change to a slower speed, by shutting down the gas and applying the foot brake. Thus the car is slowed to the same speed as the engine.

Frequently, one reads of auto accidents: "It is thought the driver attempted to apply the brake and struck the accelerator instead. Then the crash came."

This recalls a striking case. A man, considered a good driver, was attempting to turn his large touring car into a garage. Another car was coming behind him. He looked around as he put his foot out for the accelerator and his car leaped through the garage doors.

The auto struck a supporting post, knocking it out. The second floor was let down on him with many autos. He was caught in the debris and, in the ensuing fire, was burned to a crisp while thousands of dollars in damage resulted.

This man was a believer in the theory of keeping the engine pulling. But it has been found that it is just as easy to drive a car with the accelerator as with the hand throttle. Then if a driver schools himself into the use of the clutch, such an accident as the above is not apt to follow.

When an autoist drives with the accelerator, he must release it as soon as he removes the clutch. Thus the engine is permitted to run idle at a low speed, while the car is free from the engine. When the autoist reaches for the foot brake, should he miss it and strike the accelerator, he has done no damage.

Christmas Giving

The "Write" Way

Of course it is a

Waterman's Ideal Fountain Pen

—a Pen we can heartily recommend for anybody's use—Business man, Professional man, Teacher, Salesman, Secretary, School Boy or Girl, Anybody.

Regular and Self-Filling types $2.50
Regular and Self-Filling types, with Clip $2.75
Safety and Gold Ring types $3.00
With Gold Bands and Gold Ring or Clip..... $4.00 and up

REMEX FOUNTAIN PENS

Plain, $1.25 Self-Filler with Clip, $2.00

EVERSHARP PENCILS

Plain, 75c With Pocket Clip, $1.00
Silver-Plated, $1.50 Triple Silver-Plated, $2.50
Gold-Filled, $4.00 and up.

WAHL PENS

(Made by Eversharp People)
Silver-Plated Barrel, $6.00 Gold-Filled Barrel $9.00

Christmas is Coming

—And let this suggestion lead you right into our Store to select one for sombody.

W. A. J. GILES

Ivory, Ebony, Razors, Stationery, Perfumes and Toilet Articles, Cameras, and Chocolates.

GEORGE STREET - 'PHONE 2160

(Opposite Grafton's)

STORE OPENS - 9 A.M.
STORE CLOSES 6.30 P.M.

The GRESSMAN Company Limited

50c Mid-Day Lunch Served In Tea-Room, 11.30 a.m. to 2 p.m.

Tuesday's One-Day Big Bargain Annex Leaders

Bath Towels, One Regularly Sells at $1.28 and the Other at $1.50 Pair, at 88c Pair

Extra heavy English Towels in extra large size —22 x 44 inches. Deep, thick nap, Light Fawn colour, with Purple and White, Pink and White, and Blue and White Striped patterns; fringed ends. Others in semi-block pattern, Fawn colour mixed with Blue, Pink, or Mauve.

(Bargain Annex)

Repeating Thursday's Sale of Christmas Gift Stationery

2 Boxes 39c

Actually less than 20c a box for these lovely Boxes of Christmas Gift Stationery. Each box contains Twenty-four Sheets of Paper and the same number of Envelopes. Known as "Montone Linen." Choice of two pretty designs in boxes. Not more than Twelve Boxes to one buyer. No 'phone orders, please.

(Bargain Annex)

"Heatherdown" Largest 12-4 Size Flannelette Blankets Pair $2.69

Not "Seconds," but "Firsts." Not an inferior grade, but a real good grade. Not skimped in size, for they measure up to the standard 12/4 measurements. Choice of White or Grey. Every pair guaranteed First Quality.

(BARGAIN ANNEX)

Lamps Send Forth Their Cheery Rays in "The Court of Christmas Gifts"

A TABLE LAMP with a Brown Bronze Metal Stem, boasts of a large, round frosted glass shade, with a handsome hand-painted landscape scene, done in Browns, Tans and Greens. It is priced at **$32.50.**

$11.50 purchases a charming little Table Lamp, with an eight-sided Silk shade with scalloped edge and the valance panels of fancy Silk. Choice of Rose or Blue.

One of Polychrome has a parchment shade done in Tan tones and conventionalized trees in Reds and Greens. Complete for **$9.00.**

If your taste runs to Blue, then here is one with a round Blue shade, almost straight up and down. It is lined with Rose, and the stem is Walnut. Priced at **$7.50.**

This one is all metal, except for the amber-coloured clouded glass shades, which are set in metal panels ornated with much open work. The finish is Flemish brass. Priced at **$21.00.**

Floor Lamps, with shades of various hues and shapes. They are mounted on shapely Walnut finished stems. Priced from **$31.00** upward.

Chesterfield Lamp—A practical type of Lamp. Performs excellent service for reader or needlewoman. Walnut finished stem and tilting dome-shaped shade, mounted on a metal arm. Blue lined with Rose and deep fringe of the latter colour. Price **$22.00.**

What Man or Woman Nowadays Never Has Need of a Trunk, Club Bag or Suit Case?

HARTMANN WARDROBE TRUNKS.

THESE TRUNKS are the last word in Trunk construction. Their many patented designs and conveniences are unequalled. Are strongly constructed and perfectly equipped with a compartment for Hats, one for Shoes, and ample Drawer space for every other wardrobe necessity. The Hartmann Hanger—bar locks all Hangers in position, and the cushioned top keeps the garments from shifting on the Hanger. Full size, **$85.00,** ¾ size, **$50.00.**

CLUB BAGS OF DURABLE LEATHERS AND STRONG CONSTRUCTION

There are two things we insist in when purchasing Club Bags—the leathers must be of good, substantial quality and the construction perfect.

This **$25.00** Cowhide Bag is good buying. The ends are welted and the frame is stitched on. Chocolate colour, with brass lock and latches.

An English Cowhide, in Dark Brown; leather - lined, and 18 inches in length, is **$19.00,** and the 20-inch size, **$23.50.**

Others from $4.75 to $33.00.

SUIT CASES IN VARIOUS SIZES AND COLOURS.

There is a comprehensive assortment of these. You can procure a full size one for **$13.00.** Genuine Leather in a good weight, two wide outside straps, and Dark Brown in colour.

Another of Light-coloured Cowhide is Chintz-lined, and has two outside straps. Price **$12.25.**

Fibre Cases as Low as $8.25, and Others Up to $24.50.

A Magnificent Gift Would Be a "Hoover" Suction Sweeper

GIVE "HER" A HOOVER FOR CHRISTMAS, and you give her more than a passing remembrance of the day; you give a lifetime of freedom from the irksome drudgery of housework. For with a HOOVER she can clean and refresh and add years to the life of the Rugs and other household things she treasures so dearly. And she can do all with none of the effort and strain that now attends the efforts of house-cleaning.

Give "her" a HOOVER for Christmas, and you give her the only Electric Cleaner with exclusive right to the three essentials of thorough cleaning—Beating, Sweeping, and Air Suction.

We urge the sincere consideration of the HOOVER as a Christmas Gift. Let us tell you more about it, and give a Demonstration.

Give Something Electrical

"Canadian Beauty" and "Manning Bowman" Appliances

IF SHE IS A HOUSEKEEPER or lives in an apartment, and does light housekeeping, then something Electrical is sure to please. The above makes are outstanding because of their reliability.

A "Manning Bowman" Electric Percolator is **$16.75.**

"New Toaster Stove," Flat Style, **$6.50.**

Round Toaster Stove, **$7.75.**

New "Upright" Toaster, Reverses Toast without Handling, **$6.75.**

Three-Heat Grill, Two Pans and One Reflector, **$14.00.**

Five-pound Iron, **$7.00.** Three-pound Travelling Iron, **$5.50.**

"Premier" 6-pound Iron, **$6.00.**

"Majestic Heaters," Single Coil, $10.00; Double Coil, $15.00.

An Incomparable Gift Would Be a Gift of Silver

Realizing the popularity of Silver for Christmas giving, we have seen to it that our stocks are comprehensive.

That favoured pattern, "Adam," from those master makers of "Community Plate," is here in a wide variety of useful pieces.

The two most popular patterns, "Cromwell" and "Old Colony," of those old-established makers "1847 Rogers Bros." are also to be had in comprehensive assortments.

REGULAR SESSION HASTINGS COUNCIL

Slate Cleared of Accounts and General Business at Statutary Meet.

HASTINGS, December 18. — The Hastings council was held on Friday evening, December 15th, when the following members were present: — Reeev W. M. Fowlds, Councillors C. P. Plant, W. Montgomery, T. A. A. Coughland and W. Lynch.

Moved by Mr. Lynch, seconded by Mr. Lynch that the following accounts be paid:

Frank McDonald, sidewalks, $16.50; T. A. Coughlan, Board of Health, 8.40; Fowlds Co., Ltd., electric light, H. Ketchum, streets, $5; W. Boyle, keep tramps, $1.20; W. Boyle, town hall, $3; W. Boyle, salary, $8.33; D. Fife, $1.50; Doxsee Bros, streets, $14.32; Doxsee Bros, Fire Dept., $2.40; George Lynch, salary, $6.25; Gordon and O'Brien, $10; Alexander Wilson, clerk, salary, $100; L. T. Huycke, tax coll., $55; J. M. Thomson, treas., P.S., $2581.65; J. F. McCarthy, S.S., $726.04; A. Wilson, postage, $2;; L. S. Huycke, postage, $2; W. Killenbeck, salary, $15; C. P. R. tel. Co., $5.86; Dr. J. A. MacDonald, Board of Health ,$2.50.

Moved by Mr. Plant, seconded by Mr. Montgomery, that Collector L. T. Huycke's time for returning the rolls be extended until Feb. 1, 1923. —Carried.

Moved by Mr. Montgomery, seconded by Mr. Lynch, that Grover Kerr be appointed poll clerk at the elections.—Carried.

Moved by Mr. Plant seconded by Mr. Coughlan, that the minutes be signed as amended.

MILLBROOK L.O.L. ELECTED OFFICERS.

J. S. Thorne Heads Lodge No. 421—Bountiful Fowl Supper.

MILLBROOK, Dec. 8.—Carmel L.O.L. No. 421 held their annual meeting last week, when the officers for 1923 were elected as follows:

W.M.—Wor. Bro. J. S. Thorne.
D.M.—Bro. L. Gray.
Chaplain—Bro. J. Lunn.
R.S.—Bro. Howard Henry.
F.S.—Bro. Norman Earle.
Treas.—Bro. William Earle.
1st Lect.—Bro. J. Lunn.
2nd Lect.—Bro. A. V. Thorne.
D. of C.—Bro. W. Strong.
Committee — Bros. Wes. Armstrong, A. F. Strong, W. Thorne, W. Olan and S. Olan.

The officers were installed by District Master Wor. Bro. Harry Roddy and Rev. Bro. R. M. Paterson, and a very fine address was delivered by the guest of the evening, Wor. Bro. M. J. O'Brian, of Ottawa, Grand Organizer of Ontario East.

A bountiful fowl supper, served by the ladies of the district, was enjoyed at the close.

HAVE BARBACUE AT INAUGURATION.

When Oklahoma Governor Takes Office He'll Give a Merry Dance.

By L. L. SISK

(United Press Staff Correspondent)

OKLOHAMA CITY, Dec. 16. (United Press).—"Dance with yer ma, dance with yer paw and dance with the girl from Arkansaw."

"Boys, you're old eno gh to know so swing your girl to and fro."

These and many other juaint "calls" will ring through Oklahoma's statehouse on the nights of January 7 and 8, when Jack Walton mayor of Oklahoma City, becomes governor of the Sooner State.

Old-fashioned square dances will replace the usual formal ball at Walton's inauguration, he announced. He ran for office on the Democratic ticket and as the candidate of the "common folks" and he is going to be the "common folks" governor Walton said.

"No pink teas, fancy balls or other new fangled things for my inaugural celebration," Walton d.clared. "Blue jeans, hob-nail shoes, calico aprons and sun bonnets will be "formal" for the affair.

"No soup and fish suits or plug hats for mine.

"I was the laboring man's candidate and the laboring man and his family are invited to my celebration."

Other than the old-fashioned square dance to be on the two nights, Walton announced the celebration would include;

An open air inaugural ceremony so the thousands of "common folks" may see "everything."

A continuous two-day barbacue, menu to include bear meat, venison, buffalo, 'possum, coon, squirrel, rabbit, beef, mutton, pork, turkey, duck and chicken, to be served with coffee and other old-fashioned trimings.

Will Have Indians

Indian games and war dances, for which 3,500 blanket Indians will be brought here to stay in a tepee camp on the capitol grounds.

Fiddling, banjo picking and coon-dog contests for State championships.

A gigantic parade to precede the celebration.

Excursion rates from all parts of the State will be available on railroads for the celebration, it was announced that accommodation will be provided for 300,000 persons to attend the celebration.

Champion square dance callers from all sections of the State will relay in calling the all-night "sets." Five floors of the capitol building will be available for the 'breakdowns." Twenty-five orchestras will provide dance music.

The State House of representatives and Senate will meet in front of the inaugural platform, while the chief justice of the State Supreme Court administers the oath of office.

Each of the State's seventy-seven counties is promising contributions for the barbacue. Each county will also produce a champion fiddler, banjo picker and coon-dog for the championship finals. Each county will also be represented in the parade by an elaborately decorated float.

Walton will lead the parade, riding 'Teddy,' famous Indian pony owned by Theodore Roosevelt in territorial days. The $1,000 saddle belonging to Joe Miller, 101 Ranch, will be used for the occasion.

"It's going to be some blow-out," Governor Jack declared.

WINNERS JUDGING CARCASSES OF HOGS.

Educational Course at C.P.C.'s Peterborough Plant Closes.

The educational course on swine raising and marketing for young farmers of the Peterborough district was brought to a close at the Canadian Packing Company's local plant Saturday morning. This course has been both interesting and profitable ,and the students entered keenly into the last item on the programme, Saturday, a competition in judging and grading hog carcasses. The winners and counties to which they belong, and their scores obtained, are as follows:

1, Roscoe Robson, Hastings, 188; 2, Melville Moncrief, Victoria, 179; 3, Gilbert Sills, Hastings, 178; 4, Roy McCullough, Northumberland, 171; 5, O. Grandy, Victoria, 169; 6 Hector Ray Hastings, 168; 7, H. M. Jackson, Lennox and Addington, 166; 8, O. Drew, Lennox and Addington 164; 9, Russell Little, Peterborough, 160; 10, Kenneth Denyes, Hastings, 159; 11, Harold Little, Hastings, 157.

The eleven individual prizes for the above ranged from $11 for the first to $1 for the last, dropping one dollar each grading, and were donated by the Industrial and Development Council of Canadian Meat Packers, Toronto. The possible score attainable was 200 points.

The judges for this competition were: James Matthews; R. G. Knox, O.A.C., Guelph, D. C. Flatt and J. Wylde.

The students left for their homes Saturday noon, all filled with appreciation of the course and unstintingly outspoken in praise of the Canadian Packing Company's hospitality.

WILL CO-OPERATE.

LOS ANGELES, Dec. 18.—(Special).—Will. Hayes won't assume control of the drug situation in the movie colony. He offers to co-operate with the authorities. Wallace Reid is suffering from a "physical breakdown."

Suitable Christmas Gifts

For the Baby of the Family include such dainty things as—

Warm Wooly Bonnets, Mittens, Pullovers, Jackets, Kimonas, etc., as well as fine white Dresses, Slips, Gowns, also Carriage and Cot Blankets.

We have also a wonderful array of lovely things for the larger children.

Come to us when wanting gifts for the children.

W. E. LECH, 366 George St.

Children's Wear Exclusively.

TWO MEN ARRESTED.

BRANTFORD, Dec. 18.—(Canadian Press).—Cecil Stephenson and Eugene Collins, of Cathcart, are in jail here, following a hold-up of C. Kelly, tax collector, of Burford Township, on Saturday, when more than four thousand dollars in cash and cheques was stolen. Two-thirds of the booty has been recovered. Two men have been identified by Kelly as having taken part in the robbery.

TWENTY-FIVE DROWNED.

CONSTANTINOPLE, Dec. 18.—(Special). — Twenty-five or more were drowned, burned or crushed to death in a disaster to the French hospital ship Vinhlong. American seamen rescue 482 survivors.

(Continued From Our Last Issue)

CHAPTER XVII

THE inquest was at three o'clock; thereafter Antony could have no claim on the hospitality of the Red House. By ten o'clock his bag was packed, and waiting to be taken to the "George." To Bill, coming upstairs after a more prolonged breakfast, this early morning bustle was a little surprising.

"What's the hurry?" he asked.

"None. But we don't want to come back here after the inquest. Get your packing over now and then we can have the morning to ourselves."

"Righto." He turned to go to his room, and then came back again. "I say, are we going to tell Cayley that we're staying at the 'George'?"

"You're not staying at the 'George,' Bill. Not officially. You're going back to London."

"Oh!"

"Yes. Ask Cayley to have your luggage sent in to Stanton, ready for you when you catch a train there after the inquest. You can tell him that you've got to see the Bishop of London at once. The fact that you are hurrying back to London to be confirmed will make it seem more natural that I should resume my interrupted solitude at the 'George' as soon as you have gone."

"Then where do I sleep tonight?"

"Unofficially, in my bed, unless they've got another spare room at the 'George.' I've put your confirmation robe—I mean your pyjamas and brushes and things—in my bag, ready for you. Is there anything else you want to know? No? Then go and pack. And meet me at ten-thirty beneath the blasted oak or in the hall or somewhere. I want to talk and talk and talk, and I must have my Watson."

"Good," said Bill, and went off to his room.

An hour later they wandered out together into the park.

"Well?" said Bill, as they sat down underneath a convenient tree. "Talk away."

"I had many bright thoughts in my bath this morning," began Antony. "The brightest one of all was that we were being damn fools, and working at this thing from the wrong end altogether."

"Well, that's helpful."

"If we had been professionals, I believe we should have gone at it from the other end. The Robert end. We've been wandering about Mark and Cayley all the time. Now let's wonder about Robert for a bit."

"We know so little about him."

"Well, let's see what we do know. First of all, then, we know vaguely that he was a bad lot.

"Yes."

"And then we know rather a curious thing. We know that Mark told you all that this black sheep was coming. Now, why did he tell you?"

Bill was thoughtful for a moment.

"I suppose," he said slowly, "that he knew we were bound to see him and thought that the best way was to be quite frank about him."

"But were you bound to see him? You were all away playing golf."

"We were bound to see him if he stayed in the house that night."

"Very well, then. That's one thing we've discovered. Mark knew that there was no chance of getting Robert out of the house at once."

Bill looked at his friend eagerly.

"Go on," he said. "This is getting interesting."

"He also knew something else," went on Antony. "He knew that Robert was bound to betray his real character to you as soon as you met him."

"Yes. That's sound enough."

"Well, now, doesn't it strike you that Mark made up his mind about all that rather quickly?"

"How do you mean?"

"He got this letter at breakfast. He read it; and directly he had read it he began to confide in you all. That is to say, in about one second he thought out the whole business and came to a decision—to two decisions. He considered the possibility of getting Robert out of the way before you came back, and decided that it was impossible. He considered the possibility of Robert's behaving like an ordinary decent person in public, and decided that it was very unlikely. He came to those two decisions instantaneously, as he was reading the letter. Isn't that rather quick work?"

"Well, what's the explanation?"

Antony waited until he had refilled

"WHAT'S THE HURRY?" HE ASKED.

and lighted his pipe before answering.

"What's the explanation? Well, let's leave it for a moment and take another look at the two brothers. In conjunction, this time, with Mrs. Norbury."

"Mrs. Norbury?" said Bill, surprised.

"Yes. Mark hoped to marry Miss Norbury. Now, if Robert really was a blot upon the family honor, Mark would want to do one of two things. Either keep it from the Norburys altogether, or else, if it had to come out, tell them himself before the news came to them indirectly. Well, he told them. But the funny thing is that he told them the day before Robert's letter came. Robert came, and was killed, the day before yesterday—Tuesday. Mark told Mrs. Norbury about him on Monday. What do you make of that?"

"Coincidence," said Bill, after careful thought. "He'd always meant to tell her; his suit was prospering, and just before it was finally settled, he told her. That happened to be Monday. On Tuesday he got Robert's letter, and felt jolly glad that he'd told her in time."

"Well, it might be that, but it's rather a curious coincidence. And here is something which makes it very curious indeed. It only occurred to me in the bath this morning. Inspiring place, a bathroom. Well, it's this—he told her on Monday morning, on his way to Middleston in the car."

"Sorry, Tony; I'm dense this morning."

"In the car, Bill. And how near can the car get to Jallands?"

"About six hundred yards."

"Yes. And on his way to Middleston, Mark stops the car, walks six hundred yards down the hill to Jallands, says, 'Oh, by the way, Mrs. Norbury, I don't think I ever told you that I have a shady brother called Robert,' walks six hundred yards up the hill again, gets into the car, and goes off to Middleston. Is that likely?"

Bill frowned heavily.

"Yes, but I don't see what you're getting at. Likely or not likely, we know he did do it."

"Of course he did. All I mean is that he must have had some strong reason for telling Mrs. Norbury at once. And the reason I suggest is that he knew on that morning—Monday morning, not Tuesday—that Robert was coming to see him, and had to be in first with the news."

"But—but—"

"And that would explain the other point— his instantaneous decision at breakfast to tell you all about his brother. It wasn't instantaneous. He knew on Monday that Robert was coming, and decided then that you would all have to know."

"Then how do you explain the letter?"

"Well, let's have a look at it."

Antony took the letter from his pocket and spread it out on the grass between them.

"Mark, your loving brother is coming to see you tomorrow, all the way from Australia. I give you warning so that you will be able to conceal your surprise but not I hope your pleasure. Expect him at three or thereabouts."

"No date mentioned, you see," said Antony. "Just 'tomorrow'."

"But he got this on Tuesday."

"Did he?"

"Well, he read it out to us on Tuesday."

"Oh, yes! he read it out to you."

Bill read the letter again, and then turned it over and looked at the back of it. The back of it had nothing to say to him.

"What about the postmark?" he asked.

"We haven't got the envelope, unfortunately."

"And you think that he got this letter on Monday."

"I'm inclined to think so, Bill. Anyhow, I think—I feel almost certain—that he knew on Monday that his brother was coming."

"Is that going to help us much?"

"No. It makes it more difficult. There's something rather uncanny about it all. I don't understand it." He was silent for a little, and then added, "I wonder if the inquest is going to help us."

"What about last night? I'm longing to hear what you make of that. Have you been thinking it out at all?"

"Last night," said Antony thoughtfully to himself. "Yes, last night wants some explaining."

Bill waited hopefully for him to explain. What, for instance, had Antony been looking for in the cupboard?

"I think," began Antony slowly, "that after last night we must give up the idea that Mark has been killed; killed, I mean, by Cayley. I don't believe anybody would go to so much trouble to hide a suit of clothes when he had a body on his hands. The body would seem so much more important. I think we may take it now that the clothes are all that Cayley had to hide."

"But why not have kept them in the passage?"

"He was frightened of the passage. Miss Norris knew about it."

Bill said nothing for a little, and then with a sudden laugh confessed.

"It was so exciting yesterday," he said apologetically, "and we seemed to be just getting there, and discovering the most wonderful things, and now—"

"And now?"

"Well, it's so much more ordinary."

Antony gave a shout of laughter.

"Ordinary!" he cried. "Ordinary! Well, I'm dashed! Ordinary! If only one thing would happen in an ordinary way, we might do something, but everything is ridiculous."

Bill brightened up again.

"Ridiculous? How?"

"Every way. Take those ridiculous clothes we found last night. You can explain the brown suit, but why the underclothes. You can explain the underclothes in some absurd way, if you like—you can say that Mark always changed his underclothes whenever he interviewed anybody from Australia—but why, in that case, my dear Watson, why didn't he change his collar?"

"His collar?" said Bill in amazement.

"His collar, Watson. There was no collar in the bag last night. Shirt, socks, tie—everything except a collar. Why?"

(Continued in Our Next Issue)

CAMPBELLFORD ORGANIZATION CHRISTMAS FAIR SATURDAY

Receipts Run Well Over Three Hundred Dollars—Many of the Booths Sold Out Early—Campbellford News of Interest.

CAMPBELLFORD, Dec 18—The Women's Missionary Society, assisted by the Mission Circle, held what is called a "Christmas Fair" on Saturday afternoon and evening at the Kerr Building on Front street. The total receipts will run over $327.00 which amount proves that the Fair was well attended and every body got value for their money—the fancy work department was loaded wih beautiful and useful articles, which helped to solve the Christmas present problem for many tired shoppers. The handkerchief tree seemed to be the centre of attraction and was "sold out" early in the day The plain sewing department with experts in charge did a thriving business right from the start and could have sold another hundred or so aprons which appear to be in great demand—and just a little different from the ordinary variety. Talk about candy— the real home made kind—this booth with the dainty boxes and minature baskets of the choicest confections, looked like the rush hour during a bargain sale, and the ladies in charge were off duty early —then came the Home Cooking with the kind of bread that mother used to make—deep apple pies—and all kinds of good things to eat with a special feature called the Scripture Cake which with every piece sold the buyer received a famous recipe and proved quite an attraction for those wanting something new Then came the Tea Room —just imagine getting afternon tea fr fifteen cents and talk about service. The ladies in charge of this important department would make Mr. Childs sit up and take notice—there was no confusion —everything went like clockwork—and the decorations of palms, evergreens, and Christmas trimmings—to say nothing of the strains of soft music, made a lovely background, where the tired ones could rest.—The President of the W.M.S., Mrs. George A Kingston is to be congratulated upon the success of the fair and also the ladies who so ably assisted. Those in charge of the different departments were:—Handkerchief Tree, Miss Jean Kenyon, Fancy Work, Mrs. L. B. Glover, Mrs. W. Abernethy, Mrs. John W. Hay, Mrs. Walter Wiggins;; Plain Sewing, Mrs. Robert Moore, Mrs. James Hore, Mrs. Wm. Ashton, Mrs. Henry Bakes Mrs. L. F. Gould, Miss Boyce; Candy Mrs. P. C. Denyes, Mrs. T. L. Diamond, Miss Hattie Redden; Home Cooking, Mrs. Ernest Bonney, Mrs. Wm. Bateson, Mrs. George Oliver Mrs. Percy Sherwin; Tea Room Mrs. C. W. Turner, Mrs. David Mitchell, Mrs. Walter Lowe, Miss Alma Upton, Miss Eva Martin, Miss Verna Saunders Miss Nellie Turner.

Christmas Turkey

People in the city often wonder where all the turkeys came from about this time of the year. Mr. T. S. Baker of Campbellford, can account for a few of them. In a recent shipment consigned principally to Toronto and Montreal. There were exactly five tons, representing ten thousand pounds of choice turkeys of the XXX variety; along with one thousand pounds of dressed chickens for those who fancied the smaller birds. Price of Turkeys dropped to 30c a lb., live weight, here Saturday.

Junior O.H.A. Schedule

At a meeting of representatives of the towns in the junior group O.H.A. District No. 2, held at Trenton, last Wednesday. The following schedule for the coming season was drawn up, reference.

Schedule in O. H. A. for Junior Teams in Group 2:—Tuesday, Jan . —Trenton at Campbellford; Picton at Belleville; Tuesday, Jan 9—Campbellford at Picton, Belleville at Trenton;Tuesday Jan 16—Picton at Trenton, Belleville at Campbellford; Tuesday, Jan 23,—Campbellford at Belleville Trenton at Picton; Friday, Jan 26—Picton at Campbellford, Trenton at Belleville; Tuesday, Jan. 30—Campbellford at Trenton, Belleville at Picton.

Hockey has come to life again around Campbellford and the fans look forward to rousing game on Jan 2, 1923 as these teams are very evenly matched.

Called His Bluff

Money is no object in Campbellford, if you get what you want, —when you want it—as demonstrated on Friday evening—Scene Charlie Nadon's Cigar Store — Time 7.15 p.m. enter Rolly Jarvis for a smoke before starting evenings work—Nip. Weston asks Rolly Jarvis, "how's chances for a shave".—Jarvis (whose shop is just across the road) replies that there are three men waiting—but if Weston is in a hurry he will shave him for one dollar. Weston replies all right, if you do the job right here. Away goes Jarvis for his razor, soap, towels, etc., returns, performs the operation before an admiring audience—the job is done—the money paid—and business goes on as usual.

Elect Officers

L. O. L. Campbellford No. 36. held their last regular meeting on Wednesday evening last and elected officers for ensuing years as follows, Bro. Joseph Wilkinson, Master; Bro Samuel Abernethy, Dep. Master; Bro. Warrington Hay, Recording Secretary; Bro. Robert Haig, Financial Secretary; Bro. Robert Innes Treasurer; Bro. Robert Haig, Director of Ceremonies; Bro. J. Fox, Lecturer; Bros. J. Thain, R. Cole, C. White, C. Davidson, W. L. Scott, Committee Men.

Real Estate Still Booming

Mr. James Heagle has purchased the Bruce Dummerest farm on the 5th line Rawdon.

Mr. John L. Hay has taken over the fine brick dwelling on Front street known as the Wm. Dunk property,

Mrs. John J. Vosper, who has been the guest of Mr. and Mrs. E. E. Plummer, has returned to Belleville.

Friends of Mrs. John M. Smith, will repret to hear that she is confined to her home through illness.

Mr. and Mrs. O. A. Roblin, of Belleville, arrived by motor on Sunday and ivsited Friends and relatives in town.

Mr. and Mrs. Robert Tate of Benton, Alta., are visitors in town, the guests of Mr. and Mrs. John Rollo of George street.

Mr. and Mrs. William Schates —(nee Mabel Smith of Campbellford) —annuonce the arrival of a baby girl at Belleville on Saturday, Dec. 16th.

Sold in Peterboro by Bond's Drug Store, W. A. J. Giles, J. Lynch, McDermid and Jury, E. L. Payne, and the Warne Drug Co.

CASH GRAIN.

MONTREAL, Dec. 18.—(Canadian Press)—There was fair demand in Saturday's local cash grain market. Little business was passing in flour. There was a fair trade in millfeed with a steady demand in rolled oats. The baled hay market was quiet. Butter was in fair demand with an indication of higher prices for the near future. Business in eggs was fair. There was little development in the cheese market.

AT HASTINGS AND DISTRICT

Dr. J. H. Hess Will Contest the Reeveship—The Municipal Elections Promise to Be Lively—Housing Congested.

NEWSY BRIEFS

HASTINGS, Dec. 18.—Dr. J. H. Hess has announced himself a candidate for the Reeveship of Hastings at the coming municipal contest in January.

W. M. Fowlds. who has held the office for the past year, will also be a candidate.

Hastings will see a red-hot contest this year, as several new faces will appear on nomination day, Friday, Dec. 22.

At present it looks as if it will develop into as lively a municipal contest Hastings has ever had.

Hastings Booming.

In the last month there has been a rush of families to Hastings owing to the Hastings Tanning Co. needing more help, their products being in great and increasing demand. There is not a vacant house in town just now, as some working here are living in Norwood, and have to come over in the morning, and returning at night.

Personal News.

Dr. De La Matter, who formerly practiced here, has opened an office in Lindsay.

Messrs. A. E. Chapman, H. Fife, W. Fife and H. Fife spent Monday in Peterborough.

Miss Jean O'Neil, of Marmora, spent Sunday under the parental roof.

The Misses Gallagher, of Warkworth, spent Sunday at the home of Mr. and Mrs. Bailey.

The many friends of Miss Jean Scriver will regret to learn of her accident in breaking her arm.

W. Brown, manager of the Union Bank of Canada, motored down to Picton and spent the week-end with Mrs. Brown.

Mrs. Jas. Stevenson, Miss Gladys and Mr. Stanley spent Saturday in Peterborough.

Mr. Steen, of Norwood, spent the week-end with friends in town.

The many friends of Mrs. W. H. Chapman will be glad to know that she is recovering from her recent serious illness.

Rev. Father McKendrick, of Peterborough, was in town on Sunday.

Mr. and Mrs. N. Said and children left on Sunday for an extended visit with friends in Montreal.

Reg. Chapman, of the Bank of Toronto, Keene, spent Sunday at his home here.

Mrs. D. Sayles, of Castleton, is the guest of her daughters, Mrs. H. J. White and Miss Ina Sayles.

Edward Parsons of New Liskeard was in town on Friday.

Mr. and Mrs. W. Montgomery and daughter Vera spent Friday in Campbellford.

Mrs. D. Walsh spent Saturday in Peterborough.

Miss Pansy Runnels was a visitor in Peterborough Saturday.

Mr. Clarence Blackburn, of Roseneath, spent Sunday with his parents, Mr. and Mrs. W. Blackburn.

Miss K. Lambert was a visitor in Peterborough Saturday.

ORMONDE CHEESE FACTORY IN SESSION

L. O. L. No. 558, Hastings, Also Met and Elected Officers.

HASTINGS, Dec. 18.—A meeting of the shareholders of the Ormonde Cheese Co. was held in the Council Chamber on Saturday afternoon, and was well attended. The following officers were elected for 1923:

Pres.—J. B. Moore.
Sec.—W. C. Pickens.
Treas.—J. F. McCarthy.
Directors — W. McFadden, M. Waddel, W. Humphries, D. Dunlay, B. Preston, F. Lynch.

P. L. Doherty was given the contract to supply 70 cords of wood for the factory at a price of $300.

W. Montgomery was appointed cheese-maker.

The appointing of a salesman and the sale of whey was left over till the meeting in March.

Orange Officials.

On December 14, L.O.L. No. 558 held their election of officers for 1923.

There was a large attendance of members present, and very important business was discussed.

The following are the newly appointed officials:

W.M.—Bro. W. Preston.
D.M.—Bro. J. Brown.
Chap.—Bro. E. Peters.
Rec. Sec.—Bro. N. Scriver.
Fin. Sec.—Bro. A. Scriver.
Treas.—Bro. W. Orr.
Sr. Lieut.—Bro. N. Scriver.
Jr. Lieut.—Bro. W. Seeney.
D. of C.—Bro. H. McMillan.
Committee—Bros. G. Scriver, J. Dickey, R. King, C. Morrow, E. Caruwright.

CHICAGO WHEAT.

CHICAGO, Dec 18.—(Canadian Press).—A bearish construction on the Government crop report issued Friday gave all grains a downward swing at the start Saturday, but general news later induced buying and carried values upward toward the finish. At the close wheat was a 1-4 to 1 1-8c net higher with May $1.23 1-8 to $1.23 1-4 and July $1.14 5-8 to $1.15 3-4. Corn ranged from 1-8c decline to a rise of 3-8c, oats were unchanged to 1-2c up, and provisions gained 5 to 30c.

FOUND HANGING IN OWN BARN

Lifeless Body of Samuel Landry Found by Two Neighbors.

Samuel Landry, a farmer, who has been occupying the S. W. Blewett farm near the Curtis brick yards, was found dead, hanging to a beam in his barn yesterday morning. The discovery was made by J. J. Mortimer and Samuel Stewart, two neighbors, who immediately notified the provincial police.

Mr. Landry rented the farm last October and had been living there ever since. His wife has been very ill at the Nicholls Hospital for some time and consequently Mr. Landry has been living alone. His neighbors had seen him around during the early part of the week, but had missed him since Wednesday morning. Mr. Morrison and Mr. Stewart went over yesterday morning about 9:45 to see him, and not finding him at the house ,went to the farm to look for him. Here they made their gruesome discovery. The body was hanging from a beam near the hay mow, with a rope around the neck, and it was apparent that life had been extinct for some time. The deceased had evidently tried to cut his throat with a razor first, and failing in that attempt had resorted to the other method to end his life. No reason could be given for the fatality.

CAMPBELLFORD AND DISTRICT

Sermon to Young Women By Rev. H. B. Kenny—Personal Mention.

CAMPBELLFORD, December 18. —The Methodist church was filled last evening when the pastor, Rev. H. B. Kenny, delivered the second sermon to young women, his subject being "The Young Woman, her place and power," basing his remarks on Titus Chapter 2, verse 4, "That they may teach the young women to be sober."

The speaker endeavored to impress uopn young women their great opportunities and possibilities under God and stated that the place of young women is alongside of young men. In the centuries gone by woman was not given her place. In ancient Hebrew time woman was a chattel; in ancient Rome she was the property of her father to be sold to the highest bidder, the husband exercising jurisdiction of life or death over his wife and children. In China girls are not wanted. Mohammedan women are slaves, and deprived of intellectual growth. The feeling in women's inferiority was not alone confined to the far east of the old west, but early in the 18th century in England wives were exposed to sale. Only half a century ago were most of the colleges opened to women. The struggle to rise has been long and tedious, but today no man will question the equality of women. Women can not attain equality by becoming masculine at the expense of womanly instincts which God has given.

Women are invading the world of business, the literary world; 80 per cent. of all teachers being women. In the heroic and philanthropic worlds the names of Florence Nightingale. Helen Gould, and Frances Wilard stand out prominently. Woman may do anything she can do well without sacrificing her womanly instincts. Her power is her influence. Her presence in the office, tends to purify the speech of men. Woman does not always speak her mind but some day she will. She must find a useful career and give to it her best talents with which God has endowed her. It is the Christian religion and the Bible that has raised womanhood. He who recognizes the gospel of a cup of cold water will crown the efforts of women with success and glory.

The choir rendered "Saviour, Thy Children Keep" (Sullivan), under the able direction of Mr. R. T. Cowell, A.R.C.O., in a manner which was thoroughly appreciated, as was also a duet "Come unto Me and Rest" by Messrs. George Lucy and R. T. Cowell.

Personal Mention.

Mr. Earl Stephens of Toronto University, and Oliver, of Peterboro, Normal School, are spending their holidays at the home of their parents, Mr. and Mrs. Frank Stephens, West River Road.

Miss Helen Irwin of Toronto University, is holidaying with her parents, Mr. and Mrs. J. A. Irwin.

Mr. Ralph Stanbury, who is attending the medical college, Toronto is spending the holidays with his parents, Mr. and Mrs. William J. Stanbury.

Earl and Everett Fairman of Peterboro Normal School, are with their parents, Mr. and Mrs. John Fairman for the holidays.

Mr. Neil Morrison wes in Peterboro on business on Saturday.

Miss Helen Moore of the Hamilton Normal School, is holidaying with her mother, Mrs. C. A. Moore.

Miss Alice Martin of Toronto Normal School, is spending the holidays with her parents, Mr. and Mrs. George Martin.

Mr. Frank Lee, of Seymour East, was in Peterboro on Saturday, and Mrs. Lee, who was in St. Joseph's Hospital, was able to return home.

Mr. Frank Davis leaves on Tuesday for Toronto where he will undergo medical treatment at the Military Hospital. Mrs. Davis, and little Miss Lorna, will accompany Mr. Davis to Markham, where they will visit Mrs. Davis' parents, Mr. and Mrs. Rushbrook.

Mr. and Mrs. Albert Stephens (nee Miss Sadie Fox announce the birth of a son on Wednesday, December 13th.

Friends of Mrs. William Gibson of Edmonton, formerly of Rawdon township, near Springbrook, will regret to learn that she is seriously ill.

PRESIDENT'S BODY WILL LIE IN STATE

Funeral of President Narutowicz Will be Held After the Election of a New President For Poland.

WARSAW, Dec. 18.—(Canadian Press).—The body of President Narutowicz was emblamed yesterday. It will be taken Tuesday to the Royal Palace, where it will lie in state during a great public ceremony. The funeral will be held after the election of the new President.

Narutowicz visited the Art Exhibition, where he was assassinated, against the advice of Premier Nowak, who told him it would be dangerous to expose himself.

Narutowicz, however, accepted an invitation presented by a delegation of artists, with whom he arranged that his visit should be a private one.

The President was shot while he was conversing with the British Minister, William G. Max-Muller. Mr. Max-Muller had just offered congratulations on the election of Narutowicz to the presidency.

"Condolences, you should say," replied the President.

He had scarcely spoken when three shots came in quick succession. Narutowicz slowly sank to his knees and then collapsed on the floor, dead.

Narutowicz leaves two children, a daughter, 16, and a son, Earl Narutowicz, who is in the twenties.

The son is a music student in Zurich, Switzerland.

One of the President's last acts was to telegraph Count Zamouski, the Polish Minister of Paris, and his rival in the final balloting for the presidency, thanking him for his cordial congratulations.

AN OUNCE OF PREVENTION

During cold, damp weather take one Laxative BROMO QUININE Tablet just before retiring every night.

Its tonic and laxative effect will fortify the system against Colds, Grip and Influenza.

30c per Box. E. W. Grove

SPECIAL SERVICES AT ST. THOMAS' CHURCH SUNDAY

Thirty-Seventh Anniversary in Millbrook an Inspiring Occasion—Peterboro Soloist Sang.

The thirty-seventh anniversary of St. Thomas church was observed with special services on Sunday, December 17th, Rev. Prof. Cosgrave, Dean of Trinity College, Toronto, preaching both morning and evening ,his sermons being characterized by simplicity of language, and a wealth of spiritual insight and inspiration. Special music was provided by the choir, including solos by Mrs. (Dr.) King, of Peterborough, who sang at the morning service, "Angels ever Bright and Fair," and in the evening, "Lead Us to the Light Above," and by Miss M. Money, whose morning selection was, "The King of Love My Shepherd Is," and, following the sermon at night, "Ring Out Wild Bells"; Miss M. Collins presided at the organ and, as usual, her opening and closing voluntaries, and while the offertory was being received, added greatly to the enjoyment of the services and also to the spirit of worship.

In the evening Dean Cosgrave chose the somewhat unusual text from Romans 16:34, "Greet Priscilla and Aquila, my helpers in Christ Jesus; who have for my life laid down their own necks; unto whom not only I give thanks, but also all the churches of the Gentiles," explaining that since on a church anniversary it is natural to take both a backward, and also a forward glance, he wished the congregation to learn some lessons from two people who lived long ago and in a distant country, who are interesting for several reasons ,chiefly because they were firm and true friends of St. Paul, unswerving in their loyalty to the promotion of the Kingdom, and who rendered a great service to the church of Christ in their day. The Scriptures do not give us any extended account of their lives, but from the 18th chapter of Acts we learn that Paul first met them at Corinth, whither they had come after the edict of the Emperor Claudius had banished all Jews from Rome. Persuaded by Paul they accompanied the latter as far as Ephesus when he was proceeding to Jerusalem on business, and prepared the ground there for Paul's own labors upon his return. Possibly these three were the more closely drawn together as they worked at the same trade, that of tent-making. At Ephesus, while waiting for Paul's return, Aquila and his wife, Priscilla, as their custom was, went to the synagogue on the Sabbath day, where they met Apollos and ,after hearing him preach diligently "the things of the Lord, knowing only the baptism of John, they took him unto them and expounded unto him the way of God more perfectly." That these two servants of Christ were untiring in their efforts to promote the interests of His Kingdom is evident from the reference which Paul makes in his first letter to the church at Corinth, when he says: "Aquila and Priscilla salute you much in the Lord, with the church that is in their house." In these early days there were no church buildings where the followers of Christ might gather on the first day of the week, so the custom was to meet in the home of of the one who possessed the largest house; Aquila was not a deacon, but lacking an ordained priest he did the work himself; and this action has been duplicated by many a Godly man in the isolated settlements of our own land. And further every good churchman should be familiar with his church service ,and so anxious to do his utmost for the cause of Christ, that he could do likewise if need arose.

Back in Rome.

Back in Rome after the Emperor's edict had been revoked, we find from the text that Aquila and Priscilla have been running a great risk for Paul's sake, "who have for my life laid down their own necks," hence we infer that although Aquila and his wife could very probably have made more money by remaining in one place, and plying their trade, that of artisans preparing leather for tents, they were willing not only to sacrifice ease and a comfortable living, but also life itself, if necessary for the gospel's sake. This church exists to-day, the speaker said, because during the past one hundred years faithful, earnest men and women were content, like Aquila and Priscilla, to work, and suffer, in order to build up a strong, vigorous, religious life in this community; thank God for them on this anniversary occasion, and pray that for the future God will raise up men and women of a similar mind who will put the Kingdom first.

Religious Revival.

We are looking to-day for a great religious revival, and we are told that the only way the civilization of the world can be asked from collapse is by an outburst of genuine, religious life in all nations; but this will only come when there are found amongst us men and women like Aquila and his wife, Priscilla, who are determined that God shall reign supreme in their own souls. No one can lead another to the Saviour unless he has first known the way himself through repentance, and a change of viewpoint, seeing things as God sees them. The only possible way to make a better world is to make better men and women, since "the soul of improvement is the improvement of the soul," and for this all should pray, because the whole responsibility does not rest alone upon the clergy; God is looking to the laity too, to be seized with the vital importance of putting the interests of the Kingdom first, and promoting His cause no matter at what cost. "Herein is My Father glorified that ye bear much fruit," and as Hosea tells us, "Then shall we know, if we follow on to know the Lord."

WOMAN CHARGED WITH A MURDER

C. P. R. Engineer at Chapleau Shot and Killed

CHAPLEAU, Dec. 18.—(Canadian Press).—John McKee, aged 42, widower, C.P.R. engineer, and prominent citizen of Chapleau for 20 years, is dead, with a bullet through his brain, and Mrs. Sadie Connaughton, aged 40, wife of a C.P.R. engineer, is at the district jail in Sudbury, charged with the crime.

Mrs. Connaughton is alleged to have entered the rear door of the McKee home and found another woman present. It was while McKee was endeavoring to have her leave the house that Mrs. Connaughton shot him through the head. She then walked to neighbors and recounted what she had done, and asked that the police be notified.

When Provincial Officer Jorgenson arrived, Mrs. Connaughton refused to divulge the name of the woman who was present, but is alleged to have made the explanation that "he ruined my home, and will not ruin another."

When Making Ice Cream.

After the ice cream has been frozen empty the ice and salt into a sack and when the ice has melted the salt will remain to be used again.

Liver and Bowels Right—Always Feel Fine

There's one right way to speedily tone up the liver and keep the bowels regular.

Carter's Little Liver Pills never fail. Millions will testify that there is nothing so good for biliousness, indigestion, headache or sallow, pimply skin. Purely vegetable. Small Pill—Small Dose—Small Price.

CARTER'S LITTLE LIVER PILLS

A Gift of Unusual Appeal

TODAY a new art embellishes the tables of those cultured Canadian women who love life and its graceful luxuries. Years and years of experiment, countless trials and elimination of errors, and now the perfection of the difficult art of plating make it possible for you to obtain a gift that is a veritable masterpiece of silverplated ware.

Holmes & Edwards comes in two qualities. SILVER INLAID wards off wear with solid blocks of sterling silver, fused in at the rest points before plating, and SUPERPLATE, with extra sterling silver at the exposed parts. In either form Holmes & Edwards Silver Plate is a welcome guest at any board.

See the dignified Jamestown pattern, reminiscent of that creative period from which it derived its name. Or the charming and distinctive pattern —The Hostess.

Ask your jeweller to show you, also, his display of flower baskets, cake comports, baking dishes, casseroles—designed and burnished to a perfection that has made Holmes & Edwards deservedly famed.

Manufactured exclusively in Canada by
THE STANDARD SILVER COMPANY, of Toronto, Limited

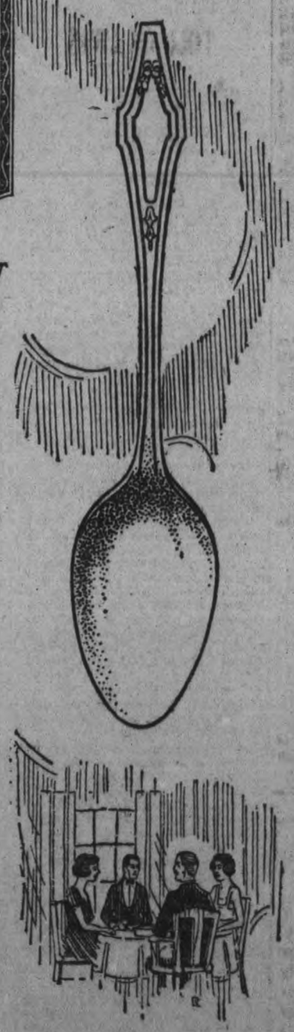

GIFTS THAT LAST

HOLMES & EDWARDS
"Protected Where the Wear Comes"

XMAS CLEARING SALE

Spats!

Lady's Spat, Boot Top, Beaver, Fawn, and Black 12 to 13 button **$1.50**

Men's Brown Brogue Boot and Oxford **$5.95**

Men's Oxfords, Patent Leather, Sizes 6 to 9 ..... **$3.95**

Military Dress Boot, in Brown Calf **$5.95**

Leather Slippers, Brown and Black **$1.95**

Black Felt Slippers **$1.50**

Patent Leather Slippers **$1.25**

Bedroom Slippers Sizes 6 to 10 ..... **95c**

Spats, all colours **$1.50**

Brown Boots, receding and high lace holes or buckle **$4.95**

Heavy Rubbers, white soles, four toe, Black or Brown **$3.00**

15-inch Leather-topped Rubbers, ... **$3.50**

Gummed Rubbers, two buckles **$2.50**

Cosy Slippers, Felt, Red, Green, Brown, and Wine colour All sizes **$1.25**

Slippers!

Bedroom Slippers Grey ..... **95c** Sizes 3-7

Cosy Slippers, in Suede, with White rubber heel, in Old Rose, Grey, Pink, Brown, and Black **$1.40**

Moccasin Slippers, Wool lining **$1.75**

Moccasin Slippers, fur trimmed. $3.50 Great value at ..... Regular **$2.50**

Russian Rubber Boots at **$3.50**

We Expect a Big Shipment of the Goloshes, buckling from the side. This Week to sell at ..... New Style **$3.95**

Misses' Storm Rubbers, all sizes **75c**

CHILDREN'S SHOES

Boy Scout Boot, Sizes 1 to 5½ **$4.50**

Boys' House Slippers Sizes 1 to 5 ..... **$1.00**

Youths' House Slippers Sizes 11, 12, 13 ..... **90c**

Little City Rubber Boot for Children **$2.25**

Children's Slippers, Camel Hair, Blue and Rose **$1.15**

White Rubbers for Children.

M. VENERANDA

166 SIMCOE STREET

Store Open Evenings Wednesday to Saturday

COURT PETERBORO HELD AN ELECTION

A Joint Installation Will Be Held on January 5th

The following officers of Court Peterboro, No. 29 C.O.F. have been elected for the year 1923 and will be installed on January 5, at a joint installation with the officers of Courts Langton and Little John. The ceremonies will be held in the Foresters Hall.

J. Yardley, J.P.C.R.; J. W. LeBarr, C.R.; Ernest Reid, V. C.R.; D. Menzies, Rec.-Sec.; Charles A. Stenton, Fin.-Sec.; Frank Adams, Treasurer; Thomas Sargent, chap.; W. J. Hooper, S. W.; Stanley Cummings J.W.; Albert Carpenter S. B.; William Carter J.B.;; Dr. G. L. MacDougal, Court Physician; George Stanton, A. Carpenter and William Carter, trustees; W. T. Wilson and R. B. Pearson, auditors.

ATMOSPHERE

(Contined from page 1.)

by Rotarians Peter Westby and A. A. Fowler. The latter pair were entrusted with the honour of making the presentation after a speech by Rotarian Rev. Harold Young that was in itself a feature of the luncheon.

The next two meetings of the Club will be held on the Wednesdays following Christmas and New Years' Day.

MARRIAGE A LA MODE

In Persia smart weddings last five days, ultra-smart ones a week.

The women guests wear beautifully embroidered clothes and magnificient jewels. They sip sherbets, drink tea, smoke kalians and gossip.

But the bride sits in silence, her head bent, veil drawn over her eyes. Slaves wait on the bridegroom and amuse him by dancing.

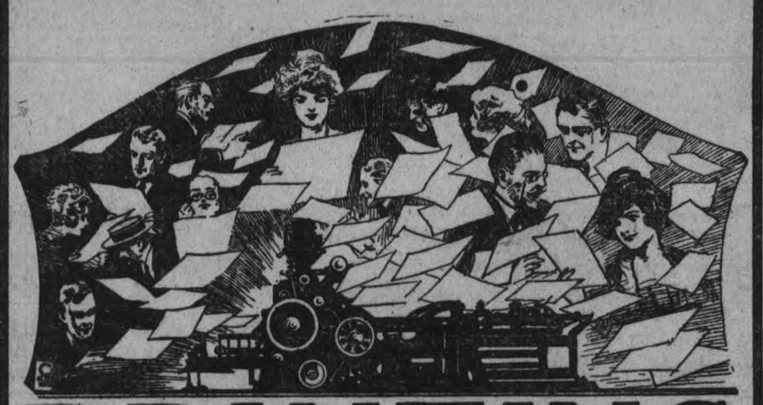

PRINTING
that Commands Attention!

YOUR printing oftens introduces you to your best business prospects. If it fails to make an acquaintanceship, it's an unsatisfactory job.

In our plant---well equipped to handle this sort of work---you will receive printing that commands instant attention---and keeps it.

With this efficient work---the result of years of experience---you are certain to have the job completed on schedule time.

Telephone 1600, our representative will call and and talk it over.

EXAMINER

Financial News and Views

Canadian Stock Exchange and Mines | **New York Stock Exchange and Curb Prices**

To-day's Quotations and Opinions and Reviews of the Markets

(Quotations supplied The Examiner by Nelson & Martyn, Stock Brokers)

NEW YORK STOCKS.

	High	Low	2.30p.m
Amer. Can.	74	72¾	73
Anaconda	51⅜	50⅛	50⅜
Ches. & Ohio	71½	70¼	710¼
C. P. R.	143	142	142
Amer. Loco.	125⅝	123¾	124
Bald. Loco.	129	127⅞	127⅝
Studebaker	134⅛	132	132½
Erie	10⅜	10⅛	10⅜
B. & O.	42¼	41⅛	41¼
Beth. Steel	64	62⅛	62¾
B. R. T.	15	15	15
Mex. Seaboard	18	16⅜	17¾
Nor. Pacific	75⅝	74⅜	74¾
Pan-Amer. Oil	89⅛	87	88½
Pan-Amer. Oil B.	85⅜	84	84½
Reading	80⅛	79	79
South. Pacific	87⅝	86⅝	86⅝
South. Rail.	24⅛	23¾	23¾
N. Y. Central	93¾	93	93½
Rock Island	32⅜	31½	31½
Replogle	26¼	26⅛	26⅜
Pierce-Arrow	12⅜	12⅜	12⅜
Gen. Motors	13¾	13⅝	13⅝
Davison Chem.	33¼	31½	31¾
Gen. Elec.	185½	181¾	185½
Cosden Oil	52	51	51¼
Royal Dutch	52	51⅛	51⅜
Rubber	53	52¾	52¾
U. S. Steel	108¾	106¾	107
Int. Nickel	13⅞	13½	13⅝
Crucible Steel	72½	71	71
Midvale	28⅞	28	28¼
Repub. Steel	47⅜	45¾	45¾
Gulf State Steel	81	78¾	78¾
Vanadium Steel	36	36	36
Transcon. Oil	11¾	11⅝	11⅝
Gen. Asphalt	47	46⅜	46⅜
Keystone Tire	10⅜	10¾	10⅝
Atchison	101⅝	101⅜	101⅝
Allied Chem.	80⅝	80	80⅝
A. I. C.	29½	28¼	28
Allis-Chalmers	44½	44¼	44¼
Atlantic Gulf	23	22	22
Amer. Sum. Tob.	28½	28⅛	28⅛
Amer. Smelters	58	57½	57¾
Am. Tel. & Tel.	125⅝	125⅜	125¾
Chino Copper	27⅞	25½	26⅜
Columbia Gas	107½	106	106
Chile Copper	28⅝	28	28
Chandler	64	63⅛	63⅝
Cen. Leather	34	33¾	33¾
Corn Products	131⅞	131	131⅞
Cuba Am. Sugar	26⅜	26	26
Cuba Can. Sugar	14⅜	13¾	14
Continental Can.	112⅝	112	112
Dome Mines	43½	42⅞	43½
Famous Players.	90⅝	90⅛	90⅜
Cons. Gas	120	118½	118½
Great North. Ore	31¾	31¼	31¼
Houston Oil	68	67¼	67¼
Indus. Alcohol	67¾	66⅞	67¼
Coca Cola	76¼	75½	76
Ken. Cop. Corp.	38	37⅜	37⅝
Kelly Spring. Tire	44¾	43¾	43¾
Marine Pfd.	50⅝	47¾	47¾
Middle States Oil	11⅜	11	11¼
McIntyre P. Mines	18½	18½	18½
N. Y. & N. H.	21⅞	21	21
North-West R.R.	77⅝	77½	77½
Pennsylvania	46⅜	46⅛	46⅜
Pacific Oil	44	43	43¾
Retail Stores	70⅞	69¾	69¾
Am. Sugar	75½	75¼	75½
Sinclair Oil	31⅞	31	31
Sears-Roebuck	89¼	87	89¼
Stan. Oil NJ	195½	194¾	194¾
St. Paul C.	23⅛	21	21⅛
St. Paul Pf.	34¼	32¾	33
Texas Oil	47⅞	47	47⅝
Texas Pacific	21⅜	21	21
Texas	197⅜	197⅛	197⅜
Union Pacific	136½	135¼	135¼
Utah Copper	65	64	64¼
Westinghouse	60¼	59⅛	59½
Am. Woollens	94½	94½	94½
People's Gas	94	93½	94
Bosch.	42½	40½	40¾
Tobacco	88⅝	88⅜	88⅝
Nor. America	93¼	93¼	93¼

Total Sales, 2 p.m., 949,900.

CANADIAN STOCKS.

	High	Low	2.30p.m
Brazilian	43¾	43	43⅝
Brompton	38	37	37½
B. E. Steel	26½	26	26¾
Bell Tel.	113	114¾	113
Rights	2.38	2.10	2.15
Tor. Rails	85¾	83	85¾
Breweries	47	47	47
Can. Gen.	83	81½	81½
Can. Steam. C.	18¾	19¼	19¼
Can. Steam. Pfd.	56	55½	56
Cement	78½	78¾	78⅜
Smelters	26	24¾	25⅜
Dom. Bridge	74	71	71
Montreal Power	103½	103⅜	103⅜
Span. River C.	97¾	97	97
Span. River Pfd.	106	104½	105½
St. of Canada	67	65¾	65¾
Abitibi	69	68¾	69
Royal	200	200	200
Detroit United	68¼	67¾	67¾
Price Bros.	45¾	45	45½
Quebec Rly.	23	22	22¾
Riordan Paper	6	5	6
Shawanigan	113¼	113	113
Sugar	24	24	24
Winnipeg	34	32½	32½
Mackay	118	117	117
Laurentide	97	96	97
Bank Commerce	188	188	188
Glass	87	87	87

MINES.

	Bid	Asked
Atlas	10	10¼
Beaver	29¼	29¾
Crown Reserve	29	29
Hollinger	1215	1200
La Rose	22½	22½
McIntyre Mines	1780	1810
Peterson Lake	9¼	10¼
Schumacher	43	45
Teck Hughes	75	76
Porc.	15	15
Vipond	58	59
Davison	18	18¾
Clifton	33	35
Baldwin	5½	6
Hunton	8¾	8¾
New Ray	23½	24
Castle	25	25½
Wakenda	6¼	7
Lake Shore	280	290
West Tree	8¾	9½

CHICAGO GRAIN.

WHEAT.

	High	Low	Close
July	116½	115¾	116¾
May	125½	124½	125¼
Dec.	127⅜	126	127⅜

CORN.

July	74⅞	74⅞	74⅞
May	74½	74⅜	74½
Dec.	75⅝	75½	75½

WINNIPEG.

May	113¾	111½	113
July	114⅜	117½	114⅛
Dec.	110⅛	110	110¾

FOREIGN EXCHANGE.

Sterling—4.64¾.
Marks—.01¾.
Francs—7.58.
Lires—5.16.

Call Money—4 4-5 per cent.

TOLL OF LIVES

CHICAGO, December 18. Canadian Press. — Battling foot by foot through towering seas and freezing spray, men who go down to seas in ships are fighting an epochal battle across the icy wastes of Lake Superior to keep navigation open far beyond its usual time, and bring down the lakes the last cargo of the year. Already the fight has claimed its toll of lives and before the last ship has been accounted for that toll may be greater.

Nearly a doezn died a few days ago when a steamer was dashed to pieces at the mouth of the Portage Lake Ship Canal and last night 27 more were added to the probable death roll when the survivors of the tug Reliance, wrecked last Wednesday, reached Sault Ste. Marie.

RADIO NEWS

Plans for unifying the call systems of the world are being discussed by amateur organizations of the chief countries.

This movement is the result of an effort to clear up the existing confusion when one amateur calls another. At present, four different interpretations may be placed on a call between amateurs in America.

With the advent of trans-Atlantic amateur communication, this confusion is looked upon with greater concern. For this reason, British, French and American amateur societies have been trying to devise a call system that would include amateurs of all countries with no chance of misinterpretation. Many plans have been offered.

Suggested System.

One, out of which the final system may come, is suggested by the French amateur society and elaborated by the officials of the American Radio Relay League. This is the plan by which an amateur in one country calling one in another country would replace the letters "de," as they are used now between his call and that of the amateur called, with the initial of his country and that of the other country concerned.

For example, 2AVB in the United States is calling 8DW in France. He would sign his call: "8DW fu 2AVB." Thus only one correct interpretation could be placed on this call and no confusion would result. At the same time, every amateur would retain his present call, necessitating no expense or trouble in changing the system.

All that would be needed, say officials of the A. A. A. L., would be consent of the various Governments to the change, as the use of "de" between calls is prescribed by international law.

YELLOW AND GREEN.

A smart gown of yellow satin has a girdle of green beads, and long tassels which reach from the belt to the hemline, made of festoons of beads.

NELSON & MARTYN

BUY AND SELL

Corporation & Dom. of Can. Issues.
Bell Telephone Co.
Brompton P. & P. Co.
Can. Steamships Ltd.
Can. Locomotive Co.
Dominion Coal.
Laurentide Power Co.
King Edward Hotel Co.
Montreal Tramway.
Toronto Power Co.
Province of Ontario.
Province of B.C.
Province of Manitoba.

and hundreds of other attractive Issues. Direct Wire service (continuous.)

Notice!

As time will not permit of remarking the Gents' Toggery and Furnishings left over from our big handicapped sale, the phenomenal values that have prevailed at Hickey's the past two weeks will continue up to and including Saturday night.

Christmas Shoppers should make a note of this.

HICKEY'S
340 George St.

Always, your wish is fulfilled when you wish a Happy Christmas with Moir's.

A versatile gift, it suits the recipient, the occasion. A generous gift, it goes the rounds of everybody. A delicious gift, it wins goodwill through its luscious centres and superfine chocolate coatings.

Moirs, Limited, Halifax

MR, GEO. S. MOFFAT, 166 Adelaide St, W., Toronto, Ont, Ontario Representative.

Moir's Chocolates

SHOULD THE CITY HAVE A COLLEGE?

An Opportunity Will Be Offered to Residents in Peterborough.

A college near at hand offering courses in Languages, Psychology, Logic and Rhetoric, History and English Literature ought to have the effect of encouraging a considerable number of people to obtain a wider and deeper culture.

An opportrnity is offered at the present time which may not occur again for many years for Peterborough to have a college of its own if sufficient interest is shown in the project.

Evening lectures would enable those at business in the day time to pursue their studies.

The Provincial Educational authorities tell us that the time is soon coming, when the work o the first two years in the Art Courses will be covered in local colleges.

This will solve the problem of over-crowded class-rooms and lack of accommodation ror so many classes at Toronto University in pareticular. Why should Peterborough not lead in such work? Since at these large universities the lectures in the first two years are given mainly by junior assistants, mostly raw new graduates themselves, it would be possible to get better instructors and lecturers for new local colleges. There are available men in Ontario well trained and well qualified for such work.

There are doubtless recent graduates from the Collegiate Institute, here who would like to go on with college work if they could do so and live at home, and perhaps give a part of their time to remunerative employment.

There will be others graduating from the P.C.I. in June, who would be glad to be able to remain here for another year if the first year Arts work could be taken at home.

There should also be a considerable number ready to take one or more courses of two lectures per week for the sake of self improvement and general culture. This is after all the main aim of education and of life.

Some teachers who are working extramurally for degrees might also find some of the proposed courses helpful.

It depends upn the people of Peterborough, whether something shall be begun in this way here and now, which might well result in a very important addition to the city. Would those who are interested telephone or send in their names stating what courses they think of taking to one of the following, viz: Dr. Moir, Principal McKone, Principal Kenner, Inspector Mowatt or the Secretary of the Y.M.C.A., Mr. Roper.

If eight or more names are received for any subject classes will be formed in French, Latin, Greek, Psychology, Logic, English Literature, History, Religious, Knowledge.

TUCKS FOR TRIMMING.

Fine tucking is used on many of the first summer frocks made up for Palm Beach wear. This is most effective on fine voiles, batistes and handkerchief linens.

A THOUGHT

And let none of you imagine evil in your hearts against his neighbor; and love no false oath; for all these things do I hate, saith the Lord.—Zechariah 8:17.

Trust me, that for the instructed,
time will come
When they shall meet no object but
may teach
Some acceptable lesson to their
minds
Of human suffering or human joy.
For them shall all things speak of
man.

—William Wordsworth.

Read the Want Ads.

MERRY CHRISTMAS!

Come Down and See Our

New Fruits Confectionery, Etc.

Just received in splendid condition, such as Florida Oranges, Lemons, Grapefruit, Malaga Grapes, Nuts, Dates, Apples, Chocolates, and other Fresh Candy, and Soft Drinks.

Cigars, Cigarettes, Tobaccos, and Smokers' Presents.

Lunches Prepared.

P. PRETE
285 GEORGE STREET
(Across from The Grand)
5d-147

Splendid Values in Xmas Gifts
All This Week at
P. BLACK'S
2 Busy Stores, Cor. George and King Street

Real values for everyone. This is the place to select your Xmas Gifts and save money. Handkerchiefs, coloured borders, assorted, only **5c**

Handkerchiefs, very fine quality, worked corners and coloured, fancy scalloped. Only 10c. and **12½c**

Many Beautiful Handkerchiefs to choose. Fine qualities, worked, each 20 to.. ..... **35c**

Box Handkerchiefs. We have the largest assortment ever had in hand. Worked flowers and birds designs, Maderia work. Also pure linen, all Switzerland, high qualities. Reg. up to $3.50 box, for 50c. to **$1.25**

Boudoir Caps. Silk, Satin or All Lace trimmed. Worth $1.50, for **69c**

Tea Aprons, moderate size, lace edge or hem-stitched **15c**

Large White Aprons, worth 50c., for **35c**

Large Bibb Aprons, or small, also coloured fancy aprons Fine qualities. Reg. 75c., for **45c**

Runners or Table Centres. Nice assortment, 75c. to **98c**

Ladies' or Misses' Satin or Silk Bloomers, in well made. Many colours. Reg. $3.00 ..... **$1.50**

Camisoles, dark or light color. Good silk. Well made and trimmed, hand embroidered. Worth up to $5.00, for 98c. to .. **$2.75**

Silk and Wool Hose, or all wool or all silk. With coloured or white clocks. Reg. $2.25, for **$1.39**

Heavy All-Wool Wide Ribbed Colored Hose **$1.00**

Ladies' Bedroom Slippers, reg. $2.00 for **69c**

Limited number left, with fur **$1.35**

Babies' Coaties ,all wool for 49c. to **98c**

Bonnets of all kinds ,from 75c. to **$1.00**

Girls' Wool Gauntlets, Gloves, light color **69c**

Kid Gloves, black or tan, all sizes **$1.50**

Kid Gauntlets, grey or tan, guaranteed quality, $1.75 to **$2.00**

Purses, all sizes and well assorted lot ..... **49c** Up

GIFTS FOR MEN.

Bordered Handkerchiefs or white, also colored 10c and 2 FOR **25c**

Men's Silk and Style Scarfs. Reg. $1.00 for **69c**

Men's Silk Ties, in Xmas box, from 49c., 69c. **98c**

Men's Braces in box, also President Braces 49c. **69c**

Men's Fine Shirts, good assortment of colors and sizes **98c**

Also Silk Stripe Shirts or Satin stripe, 1.75 ..... **$2.50**

Men's Socks, reduced very low. 25c. up to **98c**

Men's Kid Gloves, lined, grey or tan, Mocha or fine kid, $1.35 to **$1.50**

Men's Silk Handkerchiefs, colored, bordered or plain white, 25c. to **49c**

Men's Sweaters, from large assortment color and quality ..... **$1.50** Up

Men's Coats and Suits, worth seeing, reduced very low for Xmas Buyings.

REMEMBER BLACK'S 2 BUSY STORES.

The Sporting Page

SCHEDULE ARRANGED FOR SPEED SKATING

Outdoor Amateur Speed Kings Arranged Their Dates at Meeting in Montreal.

START IN JANUARY.

MONTREAL, Dec. 18.— (Canadian Press.)—Dates for the International Outdoor Amateur Speed Skating Circuit events were definitely fixed at a meeting of the members of the International Skating Union of America ,held here over the week end. February 14-15-16 were decided on for the international championships scheduled for St. John, N.B., while February 2 and 3, were set for the Canadian national events to be held there. The American national events will be held at Chicago, January 26-27-28. Other dates announced are: Moncton, N.B., February 19 and 20; Adirondack Gold Cup, championships at Endicott-Johnson City, January 12, 13 and 14; Plattsburg January 17, 18 and 19; Lake Placid, February 8, 9 and 10, and Saranac Lake, January 30, 31 and February 1.

As a result of the meeting the following amateur skaters were listed on the circuit:

Russell Wheeler, Montreal; Gorman and Garnett, St. John, N.B.; Richard Donovan, Al. Nuhfer and Cochran, of Johnston City, N.Y.; William and Julian Steinmetz, Roy McWhirter, Fred Bungen and Harry Kasky, of Chicago; Gloster and Stephenson, of Toronto; Perelberg, of Cleveland; Joe Moore and William Murphy of New York; Bobby Hern of Brooklyn; George Pickering, New Jersey; Charles Jewtraw, and Val Biales, Lake Placid, and Orla Green, Saranac Lake.

TO COACH RED SOX

BOSTON, Dec. 18.—(Canadian Press)—Frank Chance, new manager of the Red Sox, announced yesterday that he would have Jimmy Archer, Chicago Cub catcher of a few years ago, and Mike Donlin, veteran outfielder, as coaches.

BASKET BALL QUIZ BY REFEREE

REMOVAL.

In what cases can the referee remove a player from the game?

If a player makes four personal fouls he automatically removes himself from the game. The referee simply points to the exit sign when the fourth personal foul is committed by the same player. He can also be ejected from the game for a disqualifying foul.

DISQUALIFY.

What is a disqualifying foul?

When in the opinion of the official a player indulges in rough play that is entirely uncalled for, he can class such action as a disqualifying foul and remove the offending player from the game.

JUMPING.

Can a player jump center without having his hand in contract with his back?

When the ball is put in play in the center, each center player shall stand with both feet in his half of the circle, with one hand in contact with middle of the small of his back.

FORFEIT.

When a game is forfeited by a team what is regarded as the final score?

A foreited game is never to desired. Regardless of whether or not a team believes it is being unjustly treated if should play the game under protest and continue to the finish. If a game is forfeited the score is regarded as 2 to 0.

LADIES' HOCKEY LEAGUE FORMED

Many Delegates Met in Toronto on Saturday to Form Province - Wide Organization.

TORONTO, Dec. 18.—Delegates from over a score of teams located at various points throughout Ontario attended a meeting in the Temple Building on Saturday afternoon for the purpose of organizing the Ontario Ladies' Hockey Association, and the motion to form such an organization was passed unanimously, the motion was proposed by Mr. Campbell of Dunnville and seconded by J. A. Grier, of London, a member of the O.H.A. executive. President Frank McEwen, of the Toronto Hockey League, and Secretary Frank Smith of the same league, were elected, temporary chairman and secretary, respectively. At the request of several of the delegates, Mr. Smith explained the circumstances which lead up to the calling of the meeting.

Short addresses were made by President John DeGruchy, of the Ontario branch of the A.A.U. of C.; President Higginbottom, of the T.A.H.A.; Secretary Steele, of the Ontario branch, all of whom referred to the growth of athletics among the so-called weaker sex, and gave several suggestions from their experiences which will prove of benefit in the organization and working of the new association .

Many Clubs Represented.

The delegates present were:—
Lakefield—R. A. Hirsch.
Huntsville—Miss E. B. Cook.
Welland—Frank Best .
Owen Sund—Miss Mary Miller.
Chesley—W. M. Davidson.
Kitchener—E. J. Schmaltz.
Bowmanville—Alan Campbell.
Beaches A.A.A.—Clyde Mitchell.
Toronto Hockey League—A. O'Halloran.
Aura Lee—Mrs. Pal Bowskill, Miss Athol Wesley, Miss J. Allen.
Bamac Toronto—F. T. Tomkins.
North Toronto "B"—M. Burt, Miss McKee.
Wychwood—Lorne Derbyshire, Miss Hilda Heron.
Royal Bank—Miss Hazel E. Dunn, Miss Susanne Marshall.
St. Thomas—Miss Mae Maxwell, Miss Edith Meadows.
Dunnville—Miss Edith Harrison, Miss Viola Wardell.
London — taSnley Reed, John Greer.
Preston—D. H. Hurlbert.
Thornhill— Jas. Pearson, Miss Edith E. Lueshy.

Communications from other clubs promising supports were received from Peterborough, Ottawa Alerts, Campbellford, Hamilton, Cobourg, Guelph, Hanover, Mimico, Bolton, Cannington, Lindsay and Willowdale.

Various delegates addressed the meeting and offered suggestions which will likely be adopted when the constitution is drawn up. On motion of J. A. Greer, of London, the officers will be the same as in the O.H.A. and the election of officers resulted as follows: Honorary president, John DeGruchy, Toronto; president, James McFadyen, Toronto; first vice-president, Miss Mae Maxwell, St. Thomas; second vice-president, Miss W. Simpson, Thornhill; third vice-president, Frank H. Smith, Toronto; secretary, C. W. MacQueen, Mail and Empire, Toronto; treasurer, Miss J. Allen, Toronto; executive, Miss Edith Harrison, Dunnville; Miss Kathleen Milne, London; Frank Best, Welland, and Alan Campbell, Bowmanville.

SECOND DEFEAT.

BOSTON, Mass., Dec. 18.—(Canadian Press)—The Nationals of Montreal suffered the second defeat of their two-day series with Boston U.S.H.A. teams Saturday night. They were beaten by the Boston Athletic Association team, 3 to 0, the same score by which they lost on Friday night to the Victorias.

Local Boy Ran Eighth in Race

Dick Bates, winner of the Examiner Road Race on Thanksgiving Day, made an exceptionally good showing when he ran in eighth place in the Bloor-Bathurst marathon in Toronto on Saturday afternoon. The best running talent, not only of Toronto but also of the neighboring cities of Ontario and the United States was entered in the contest. The local boy finished well up with the winners for the first ten or twelve men to come in were pretty well bunched. J. Ward, the other boy who was running under the colours of the Peterboro Y.M.C.A. also did well and finished in sixteenth place.

Art Scholes, of the Gladstone A.C. of Toronto was first and Eddie Fay of Hamilton Y.M.C.A. was second .

Spitball May Get New Lease of Life

NEW YORK, Dec. 18.—The lively ball has made it impossible for the pitchers to keep the batsmen in check. The lively ball has caused the batsman to dominate the pitcher

No pitchers in the American League were much more successful than Red Faber and Urban Shocker. These two veterans still include the spitball in the repetoire.

It is a noticeable fact that in two major leagues, pitchers still permitted to use the spitball were uniformly successful.

All of which gives to the rumor that the spitball may be declared legal ,despite the drastic action taken by the rulemakers a few ago in eliminating it entirely from the game.

BROTHERS PITTED AGAINST EACH OTHER

The brothers Steinmetz ,of Chicago, will fight against one another in the coming international championship at St. John, according to L. B. Judson, member of the Board of Control of the I.S.U. of A.

There were present at the meeting here, E. C. Paarman and Patrick-Hennessy, of Lake Placid; L. B. Judson and Charles Goldsmith, of Saranac Lake, William Fisher of Endicott-Johnson City, N.Y., C. G. Felts and B. Cowle, of Plattsburgh, N.Y.; D. G. Corey, of the Maratime Provinces Amateur Skating Association, and C. E. McNutt, of Moncton N.B.

WILL HAVE DIFFICULTY TO KEEP THIS DATE

Johnny Evans who did the receiving for Oshawa last summer will manage the senior team of Queen's University, Kingston. How does friend Evans plan to play hockey in Kingston and conform with the residence rule of January 1 in the Central League. Th[illegible] what Sandy Lockington would like to know. Last year Evans went to Oshawa previous to May 15, arranged for a boarding house and then returned to Kingston where he remained until May 22. The Central League executive worked the arrangement last year but it hardly likely that they would permit it again.—Belleville Intelligencer.

FORTY OSHAWA PLAYERS SIGN O.H.A. CERTIFICATES

OSHAWA, Dec. 18.—Manager Ed. Donald of the local hockey team is assured of plenty of material for both Intermediate and Junior O.H.A. teams. At a meeting called for signing certificates about forty candidates were present to attach their John Henry's to the O.H.A. slips. Of the old reliables who put in appearance were Walter Fair, Charlie Hall, Kip Rowden, Dick Smith, Jack Smith, L. Flintoff, M. Bouckley. While a number of new fans were in the line-up. Ray Belding who was appointed secretary-treasurer at the organization meeting has resigned owing to lack of time to give the boys his personal attention and Chas. P. Davis has been appointed to succede him.

NEW PASTURES.

The fact that Tyson has started "working" in Oshawa comes as a great shock to Cobourg fans. The Sentinel Star says: Alfred Tyson, who has caught for the Cobourg Central Ontario League team for the past two season, is now located in Oshawa and will probably play with the Oshawa team this season. He has already started light training, he runs to work every morning at 7. Haven't heard anything about him getting his release from the local club, but don't let a little thing like that keep you from work, "Ty."

START APRIL 18.

CHICAGO, Dec. 18.—(Canadian Press)—After deciding on a 168-game schedule and agreeing to open April 18, at the same time the major leagues pry off the baseball lid, owners of the American Association after an all-day meeting here yesterday adjourned without adopting a schedule.

RAYBESTOS PRACTICE.

The Raybestos hockey team got in some good practice on the Raybestos rink on Saturday afternoon and from present indications the brake-makers should have a good team this winter. Sixteen aspirants were on the ice Saturday but Jack Creighton, the coach, is still looking for more good material.

A RAW, SORE THROAT

Eases Quickly When You Apply a Little Musterole

And Musterole won't blister like the old-fashioned mustard plaster. Just spread it on with your fingers. It penetrates to the sore spot with a gentle tingle, loosens the congestion and draws out the soreness and pain.

Musterole is a clean, white ointment made with oil of mustard. It is fine for quick relief from sore throat, bronchitis, tonsilitis, croup, stiff neck, asthma, neuralgia, headache, congestion, pleurisy, rheumatism, lumbago, pains and aches of the back or joints, sprains, sore muscles, bruises, chilblains, frosted feet, colds on the chest. Keep it handy for instant use. 40c and 75c, at all druggists.

The Musterole Co. of Canada, Ltd., Montreal.

MUSTEROLE WILL NOT BLISTER

ST. PATRICK'S ON TOP IN ST. MARY'S TILT.

OTTAWA, Dec. 18.—(Canadian Press)—St. Patricks amateur hockey team of this city, defeated St. Mary's Junior O.H.A. sextette of Toronto at the arena here on Saturday night by six to two. It was originally expected to bring down the Granites, Allan Cup holders of Toronto, to engage St. Patricks, but theye were unable to make connections and St. Mary's Juniors with Mike and Eddie Rodden included, filled the bill. The locals had little trouble in defeating the Queen City team. Eddie Rodden of Aura Lee, the only senior hockey player from Toronto on the ice, was the best of the ivsitors and scored both of their goals in the last period.

CUBS BUY SOUTHPAW.

CHICAGO, Dec. 18.—(Canadian Press)—President Veeck of the Chicago Cubs Saturday night announced the purchase from the Los Angeles Coast League Club of Nick Dumovich, 21 years old, left-handed pitcher, who won twenty games last season.

The Cubs will give in exchange five players and a sum of money, how much, Mr. Veeck declined to say. The five players will include a pitcher, first baseman, third baseman and two outfielders.

NEAR CATASTROPHE FOR SARNIA FERRY

Passenger - Laden Boat Narrowly Escaped Being Run Down By a Big Freighter.

SARNIA, Ont., Dec. 18.—(Canadian Press).—Passengers on the ferry steamer Lawrence on Saturday afternoon had a real thrill when the little ferry attempted to cross the river to Sarnia ahead of the fast approaching freighter Fayette Brown, down-bound from the Soo laden with grain to her topmost hatch. Poking her nose out of Black River from Port Huron, the ferry found herself in the path of the on-rushing freighter. It looked as if there might be time enough to pass in front of her, but the captain of the Fayette Brown thought not and sent his warning blasts in quick staccatto notes booming from his whistle. Then followed the thrill note of warning again and the ferry turned tail and made down-stream and all the time edging back to the American side of the river. It was a ticklish situation and the passengers of the ferry were in a near panic. Women shrieked and there was genuine confusion as the big hulk of the Fayette Brown kept coming on at 15 knots and ever drawing nearer. The ferry Lawrence, however, managed to sheer off to the American side in time to avert a tragedy. There was also great excitement from the Sarnia side as many watched the incident and speculated as to whether the ferry would get out of the way in time. When the Fayette Brown passed the Lawrence was well down stream and had to resume her trip almost from the elevator to the Sarnia dock.

THE UNITED STATES BEST CLUB CANNERS

CHICAGO, Dec. 16.—A trip to France—guests of the American Committee for Devasted France—because they are the best club canners in the United States!

That is the prize awarded to four girls, two from Iowa and two from Colorado, winners in the national canning club contests just completed here in connection with the International Live Stock Exposition.

First place in the contests was awarded to the Iowa team, Beulah Rodgers, 16, and Kathryn Bolibaugh 17, both from Eddyville, Ia. The Colorado team which won second place and will accompany the Iowa girls to France, consists of Bertha Rogers, 18, and Elaine Hendirckson, 17, both of Burlington.

They go to France next summer to demonstrate modern food canning practices there.

Nine teams, composed of two girls each, engaged in the eliminating canning finals here during the meet.

Out of the north, east, west and south they came as veritable feminine knights of the farm kitchens, garbed with powers plenipotentiary to show the waiting world just what goes on behind the scenes of Americans agriculture.

State and sectional contests had been held previously, and every team at the Chicago meet was a champion and the cream of all canning clubs in its section of the country.

Here They Are! Home for Christmas....

"CANADIAN Pacific trains are always comfortable. We made our reservations early and had a fine trip."

For Tickets, Rates and Information Call or Phone City Ticket Office. PHONE 18.

Traveled CANADIAN PACIFIC

FANCY SUM REPORTED PAID FOR HALE SOUNDS LIKE BUNK

NEW YORK, Dec. 18.—If there was ever a bit of bunk handed the public it was the report recenty circulated that Connie Mack paid $75,000 for Third Baseman Sammy Hale of the Portland Pacific Coast League team .

In the first place, Hale isn't worth $75,000. In the second place, no one is more aware of that fact than Connie Mack. In the third place, Connie Mack isn't in the habit of spending money in such reckless fashion.

In all probability Mack turned over in the neighborhood of $15,000 for Hale and agreed to turn over five or six players in addition to the cash consideration. Connie has plenty of surplus talent. Figuring these players to be worth about $10,000 each, it would be possible to make the deal resemble a $75,000 transaction.

Connie Mack pays $75,000 actual money for a ball player! Never. Connie has entirely too much sense.

COMEBACKS, AS WELL AS BUSTS, IN 1922

By Henry L. Farrell
(United Press Sports Editor.)

NEW YORK, Dec. 18.— (United Press.)—While the closing year of 1922 will be remembered long as a year of upsets and gd backs, it was also a year of some comebacks.

Many kings of sport became ex-kings and quite a few former leaders in their line came back to the top.

Comebacks are always more interesting because they are so few. It's easy to drop out of the race but it's hard to get back in.

Willie Hoppe, who had reigned from the time he could reach the table until late in 1921 as the king of billiards, came back and his return to the throne was the most popular acession of the year. Hoppe was defeated last year by Jake Schaefer and in coming back as the champion this year, he removed all doubts as to his ability by finishing first in a field of six of the world's best players.

Perhaps he isn't as great as he once was. Certainly he is not the sure, confident artist of years ago, but still he is the greatest player of them all.

Jack Scott, the big Carolina farmer, was the most remarkable comeback of the baseball year. Scott was slid out of the National League and headed for the scrap heap on the assumption that he had a bad arm.

He worked the arm back in condition, got a berth with the New York Giants, won eight games for them and was one of the stars of the world's series.

"Reb" Russell, the old pitcher for the Chicago White Sox, was another noted comeback. The Rebel discovered he could bat and catch flies and he came back as a sensation in the outfield with the Pittsburg Pirates.

One could talk of Ty Cobb's great comeback if he had ever gone back. Looks like he never will go back.

Mike O'Dowd gave the ring a notable comeback when he came into part ownership of the middleweight championship, by winning from Dave Rosenburg. The New York boxing commission recognized Rosenberg as the champion and it now regards the St. Paul happy and ex-champion as the title holder.

O'Dowd's comeback may help to clarify the situation caused by the suspension of Johnny Wilson. Wilson, it will be recalled once said: "I may be a cheese champion and an awful fighter but there is one bird that I can lick and that's O'Dowd. Wilson did it twice and he may do it again. It wouldn't be a surprise to see him go after O'Dowd.

Joe Lynch also pulled a comeback by regaining the world's bantamweight championship.

If her downfall at Forest Hill in 1921 could be taken as a "go back," Mlle. Suzanne Lenglen, the French tennis star and world's woman champion, was also a comeback. She gave Mrs. Molla Mallory, the American champion, a terrible trimming in the British championships and established herself again as the greatest of all women players.

Kentucky, in 1921, had the first road-building policy.

More than 55 per cent of all automobiles in this country are in towns of less than 5000 inhabitants.

MACDONALD'S BRIER

The Tobacco with a heart

PACKAGES 15¢

½ lb. TIN NOW 80¢

M-A-N

Fifty-one weeks in the year, man is an open book to woman.

Christmas week, he is her biggest puzzle.

Smokes, neck-ties, books and a dozen other things he likes to buy for himself. His taste is his taste, and the best that money can buy may fail to please.

Man's shaving problem is the exact answer to your Christmas problem.

The New Improved Gillette gives a 75% better shave than the old-type Gillette, which for 20 years, was admittedly the best razor made.

The New Improved Gillette is the gift razor of this Christmas. He is hoping for it.

GIVE HIM The New Improved Gillette This Christmas

MADE IN CANADA — Gillette — KNOWN THE WORLD OVER

JESSE L. LASKY PRESENTS A
GEORGE MELFORD PRODUCTION
"EBB TIDE"

Mats. Daily 2.30 — Capitol Entertainment — Eves. at 8 Sharp
PETERBOROUGH'S PRETTIEST THEATRE

Never has such a wonder-story of the South Seas been written as STEVENSON'S "EBB-TIDE"
ONE GLANCE AT THE GREAT CAST WILL CONVINCE THE MOST SKEPTICAL
LILA LEE,
JAMES KIRKWOOD,
RAYMOND HATTON.
GEORGE FAWCETT,
JACQUELINE LOGAN
NOAH BEERY.

NO ADVANCE IN PRICES FOR THIS PRODUCTION | CAPITOL ORCHESTRA FLORENCE GLADMAN, DIRECTING

SPECIAL—Watch for ANNOUNCEMENT of Xmas Matinee for the Kiddies.

Sports

HOCKEY RULES EXPLAINED FOR THE BENEFIT OF ALL PLAYERS

Secretary W. A. Hewitt, of the O.H.A., has issued his annual instructions to referees.

Every hockey player and official in the Province should read these instructions carefully as they are the best guide as to how the game should be played.

All players must have certificates signed by the secretary of the association. These certificates must be shown to the referee before the game.

Before the game the referee shall receive from the captains of the opposing teams a full list of the players on his side, and each man shall answer to his name at the call of the referee and shall sign his name on the referee's report in the presence of the referee.

Substitutes Must Report.

Each team is allowed nine players for a match, two of which must be goalkeepers. All players must be numbered.

Referee is to instruct teams (including substitutes) before the game starts that they must report to him whenever a change of player is made on the ice. In all cases where this is violated or where there are more than the proper number of players on the ice the side offending is to be penalised at least two minutes for each player so offending. The referee is to penalise the player whose position the substitute is taking, and this substitute is also to leave the ice until the penalised player's time has expired.

When intending to make substitutions a signal should be made to the referee from the player's box by waving a flag or handkerchief.

Controls All Minor Officials.

All minor officials are under the control of the referee, and he can change any of them at any time. He is to appoint two timekeepers and two goal umpires and a penalty timekeeper (if he can secure a neutral official), or two penalty timekeepers. Penalties do not commence until the player reports to the penalty timekeeper or timekeepers. Any dispute in time is to be immediately settled by the referee.

Keep Up With the Play.

Goal umpire should have handkerchiefs or small white flags to be raised when the puck goes into the net from in front. The referee's decision is final as to whether or not a goal has been scored.

Referees should at all times keep up with the play, particularly around the nets, so as to be in a position to determine whether the puck has scored or not, and so verify the report of the goal umpires.

Overtime Games.

No match is to continue for more than thirty minutes overtime, in periods of ten minutes (five minutes each way, without intermission), and with a five-minute rest between periods. The overtime will start after a ten-minute rest.

Should either team decline to play in any of the necessary extra periods it shall be declared a loss for that team.

Facing Off the Puck.

In facing off the left-hand side of the players who face the puck shall be towards the opponents' goal, and they must keep the blades of their sticks on the ice until the referee drops the puck.

When the puck leaves the ice at the end of the rink the referee is to face it off three feet in front of the goal line to one side of the nets. When the puck goes off the ice at the side it is to be faced five feet from the boards.

Face Off on 20-Foot Line.

When an offside is committed by the defending side from a play within the 20-foot limit at the end of the rink, the puck is to be taken back to the 20-foot line and to one side, and there faced off.

Must Return Promptly to the Ice.

Referees are to see that the game starts on time, and that the teams return promptly to the ice at the intermissions. The intermission is 10 minutes only, and teams not obeying promptly the referee's signal to return to the ice shall be penalised by the loss of one player's services on the ice for every minute's delay. Referee will give a preliminary signal to the teams three minutes before the rest period expires.

Referee's Bell Stops Play.

The referee's bell or whistle stops the play and his decision is final. The timekeeper's gong is merely a warning that time is up. Referees should act very promptly on hearing the timekeeper's signal to avoid disputes. Timekeepers are to be instructed to notify the referee at least two minutes before time is up in each period (when there is a stoppage in the play) so that the referee will be in readiness to stop the game promptly when time is up.

Penalty Box Rules.

The referee is to see that the penalty box is reserved absolutely for the use of the players, timers, and managers and coaches, and that the visiting team has half the accommodation provided.

Professional coaches and trainers are not permitted to sit in or near the players' bench or penalty box, or to direct or interfere with the play or players in any manner during a match. Report any infraction of this rule to the O.H.A. executive. The home team shall provide an officers to enable the referee to enforce the rule.

In case a player is injured he is to be assisted off the ice by a trainer or other person designated beforehand by the clubs competing, and under no circumstances shall any other team followers be allowed on the ice during a match.

The Goaler's Territory.

Referees are to see that the goal nets are properly fixed in the ice and that a dark distinguishing line is drawn on the ice between the centre of each goalpost and extending one foot on each side. From the middle point of this line and fronting the goal, a half-circle shall be drawn in the ice with a radius of four feet.

This semi-circle is the goaltender's territory, and in it he may stop the puck in any position or manner he wishes, but shall not throw or hold it, and no other player of the defending side, other than the goalkeeper, shall, during the play, lie, sit, kneel, or slide along the ice in the goalkeeper's territory. Penalty one minute for a goalkeeper who infringes this rule, and two minutes for any other player on his side who offends.

Change in Goalkeepers.

Goalkeepers may be changed any time in case of injury, but only at the end of periods when substituting. Referees will permit the reentry of the injured goalkeeper when he is capable of returning to the game.

Mustn't Charge Goalkeeper.

Referees shall penalise all players charging a goalkeeper, whether accidental or otherwise. Penalty of three minutes or more. Goalkeepers who trip or slash opponents are to be ruled off for at least one minute.

No Offside Defence Area.

Another dark distinguishing line 20 feet from the goal is to be drawn across the rink. Within this territory there can be no offside for the defending team, but the attacking team must keep onside.

Penalise Offside Interference.

Referees should penalise any offside interference by stopping the play. Particular attention is called to the habit some players have of obstructing opponents who are not playing the puck. This offence is particularly noticeable around the nets. If any player persists in offside work after being warned, he is to be ruled off, the penalty at the discretion of the referee. Players must be warned to keep their sticks low at all times.

Penalise All Rough Play.

Referees are to penalise players who throw their sticks along the ice or throw the puck after catching it or picking it up. Penalty, two minutes for the first offence.

Referees are to penalise players who cross-check, trip, or charge opponents, or make any unfair or rough play, who disputes his decision. Two minutes for the first offence.

When a defending player hah deliberately committed a foul to prevent a score the referee should not stop the play until that play has been completed. Then ring your bell and penalise the offender. Penalty, three minutes for the first offence.

Player using abusive language to the officials, foul language during the progress of the game, kicking at opponents with skates, or hitting an opponent on the head or face with stick, is to be given a five-minute penalty for the first offence.

BOWLING

This week's Bowling at Solomon's Alleys—Mercantile Five Pin League

Monday at 8 o'clock— Nashua Paper vs. Wm. Hamilton; Thursday at 8 o'clock—Westclox vs. Bell Telephone; Friday at 8 o'clock vs A.)O.F.

Westclox Intershop League

Monday and Wednesday at 7 p.m.

Brinton Carpet Intershop League

Tuesday and Wednesday.

Can. General Electric Ten Pin League

Monday—Production vs Draughts man; Thursday—Foremen vs. Engineers; Friday—Accounting vs. Tool Room.

Lawn Bowlers Ten Pin League

Tuesday night at 7 o'clock — Cairns vs. Gillespie at 8; Ross vs. Gilliam at 9 o'clock; King vs Curvin.

DeLaval Ten Pin League

Wednesday night at 7.30 p.m.

Quaker Oats Ten Pin League

Tuesday and Friday at 5 p.m.

Joe Marsden won last week's prize with a score of 720. His high single of 325.

SPLITS AND SPARES

Sunny Jim has nothing on me. He uses Force and so do I—on the head pin.—T. Barette.

The drummer may be a bird on the big drum but I" bet he can't beat four strikes in a row.—G. Langley.

You may put sand in the sugar and get away with it, but you've got to hit them right to make 'em fall. —A. Ross.

Very sorry, ma'am, but we're just out and I don't know when I'll get another. You see a strike plays the mischief with the delivery.—Tow Pratt.

A bow-legged man should make a good bowler because he's always there with a curve.—R. Elliott. Bowlingnews

Greeting Cards

JUST a week left. Order your CHRISTMAS GREETING CARDS to-day. You can have them printed with your name, address and greeting and delivered to you same day.

Don't wait until they are all picked over.

THE EXAMINER JOB PRINTERS.

EARLY MARRIAGE LOSING SUPPORT.

What Happened to One Family Who Married Off Early.

KANSAS CITY, Kas., Dec. 16.—Early marriage is losing one of its greatest supporters—"The marrying Burches."

"Times are changing. Maybe it's better now to wait longer," says Mrs. Rhoda Burch, whose four married children wedded before they were 16. Her doubt is aroused by the fact that Goldie, who wedded last year when 13, is home seeking a divorce, and John, who is 16, and married a 13-year-old girl, is also suing for separation.

It was a hard blow on the early marriage theory of Michael and Rhoda Burch, who eloped when Rhoda was 16. It may hold back the marriage of Robert, now 12.

Michael Burch minister and stonemason, whose home is also built so it can be used as a chapel Sundays, has considered his children of marriageable age when they got into their "teens."

All Wed Early.

Flossie, oldest daughter, married when 15 years old, at the altar in the home-chapel. She has several children and like Pearl, who married at 14, has been very happy. Their parents have pointed with pride to these as examples of the success of early matrimony.

Then John, 16, and a neighbor's girl, 13 years old, were married. Goldie, 13, said she was old enough to wed too, and she became the wife of Jerry Hines, 21-year-old stonemason.

But these two marriages did not endure like those of Flossie and Pearl.

Two Come Home.

Goldie, not yet 14, came home with her baby. She said her husband scolded her, that she would not live with him any more.

Right afterward John returned to the Burch chapel and home. He blamed his wife's relatives for trouble that estranged him and his 14-year-old bride.

"I guess the rest of the children will be asked to wait until they are a little older", opines Mrs. Burch, after more than the usual experience in early marriage as an institution.

PICTURESQUE FROCK.

A quaint frock of grey taffeta, with a bouffant, scalloped skirt, has a girdle of pink velvet roses set very close together, and combined with leaf-green foliage.

NEW BOOKS AT PUBLIC LIBRARY

Hutchinson Vera, Sea Wrack.
Thorne, Guy, Fishport.
Robertson Sir W., From Private to Field Marshal (Presented.)
Anonymous, Pomp of Power.
Weyman Stanley, Ovington's Bank
Sinclair Lewis, Babbitt.
Moore George, Brook Kerith.
Some Essentials of Religion (Several Authors.)
Buckrose, A Knight Amongst the Ladies.
Cade Cornish Penny.
Jerome, Three Men in a Boat.
Hoskyn, British Dominions beyond the Seas.
Salt, Animals' Rights.
Thompson, Haunts of Life.
Claridge, Wild Bush Tribes of Tropical Africa.
Hamilton, Days before Yesterday.
Benchley, Love Conquers All.
Burnett, Robin.
Caine, Scapegoat
Caine, Deemster.
Canuck Janey, Seeds of Pine.
Cody, Under Sealed Orders.
Cody, King's Arrow.
Wallace, Angel of Terror.
Cornell, Renaissance.
Fraser, Caste.
Gibbon, Pagan Love.
Keith, Bells of St. Stephens.
King Dust Flower.
Rinehart (2 copies,) Breaking Point.
Mackall, Bill the Bachelor.
Marshall, Pippin.
McKenna, Soliloquy.
McKishnie, Open way.
Merick, To Tell you the Truth.
Kennedy, Documents of the Canadian Constitution.
Pryde, Clair de Lune.
Stead, Neighbors.
Mason, Ocean Echoes.
Fletcher, Middle of Things.
Lauriston, Twenty-first Burr.
Thomson, Outline of Science — (Vol IV.)
Blake, In a Fishing Country.
Jakway, Principles of Interior Decoration.
Streeter, Home Making Simplified
Belloc, The Jews.
Jessop, Cricketers' Log.
Lofthouse, 1000 Miles from a Post Office.
Grey, Tales of Lonely Trails.
Micklem, Miracles and the New Psychology.
Seton, Woodland Tales.
Seton, Bannertail.
Dawson, Christmas Outside of Eden.
Park, Merrie Adventures of Robin Hood.
Perkins, Puritan Twins.
Phillips, Christmas Light.
Wetherald, Tree-top Morning.
Yule, Sowing and Reaping.
Ballantyne, Pioneers (Presented.)
Kingston, Adrift and Washed Ashore (Presented.)
Kingston Two Supercargoes (Presented.)
Kingston, Willis the Pilot (Presented.)
Johnston, Towards the Sunrise — (Presented.)
Shields, Hunting in the Great West (Presented.)
Hopkins, Sword of Islam (Presented.)
Elmslie, His Life's Magnet (Presented.)
Scudder, The Children's Book — Presented.
Burgess, Buster Bear Peter Cottontail, Jerry Muskrat, Mr. Mocker, Old Mr. Toad, Bob White, Bobby Coon Sammy Jay, Old Man Coyote, Johnny Chuck, Ol' Mistah Bustard, Poor Mrs. Quack, Reddy Fox, Prickly Porky, Unc' Billy Possum.
Stevenson, David Balfour.
Stevenson, Merrie Men, Dr. Jekyll and Mr. Hyde.
Stevenson, Kidnapped.
Stevenson, Master of Ballantrae.
Lincoln, Fair Harbour.
Brown, Old Crow.
Farnol, Peregrine's Progress.
Connor, Glengarry's Schooldays.
Hemon, Maria Chapdelaine.
Laing, Wintergreen.
Stevenson, Treasure Island.
Richmond, Four Square.
Twain, Huckleberry Finn.
Kyne Cappy Ricks.
Connor, Man from Glengarry.
Milne, Red House Mystery.
Kipling, Kim.
Nicoll, Letters on War.
Twain, Tom Sawyer.
Widdemer, Minister of Grace.
Hamilton Lord E, Forty Years on.
Whyte, Lord Teach us to Pray.
Kipling, Departmental Ditties, Barracks Room Ballads.
Cooper (Presented), Gardener's and Poultry Keeper's Guide.
Pastor's Wife, (Presented), Countess von Arnim.

VOICE OF THE PEOPLE

ARMISTICE DAY?

Dear Sir—In the issue of your valuable paper of Thursday Dec. 14, on page four under "Quiz Corner", you have a question "What is Armistice Day?" The answer is, "Armistice Day in Canada on Nov. 11, commemorates the eventful Nov. 11th, 1918, when the great war was ended. To-day I passed by the Cenotaph on Murray street, the bronze tablet on this Cenotaph has the following inscription: "Erected by the Peterborough Branch Great War Veterans' Association on Armistice Day, Nov. 7th 1921.

Since when was Armistice Day on Nov. 7th. Somebody is wrong, either the whole world or the G. W. V. A.

Thanking you, Sir, for a space in your valuable paper, I remain,
Yours truly,
CITIZEN.

SLEEVE FASHION.

Very wide sleeves of transparent materials, gathered into a close cuff at the wrist are featured on many of the new frocks. They have a dignity as well as beauty, and are very flattering to arms that find the sleeveless frock trying.

THEATRES

Capitol Entertainment

BEERY ARTISTIC IN FATHER ROLE.

Player Finely Cast in Paramount Picture, "Ebb Tide."

One of the most hard-hearted, vindictive and relentless men that ever was seen in a motion picture is Noah Beery, screen father of Lila Lee in "Ebb Tide," George Melford's new Paramount production, which will be on view at the Capitol Theatre for three days, beginning to-day.

We have all heard of cold-hearted fathers, with a resulting sympathy for the child; but did you ever hear of a father who would not allow his only daughter to make herself pretty or follow the natural instincts of her feminine nature? Well, that is just what Mr. Berey does in this production, and he does it with consummate artistry.

What circumstances induced the character so realistically portrayed by Mr. Beery to become such an undesirable parent? Was he naturally mean? No; there was a reason, which he, as a man in whom the primitive was strong, believed demanded the severe treatment to be imposed. For an explanation of this trait it may suffice to state that on a gravestone in his tropical garden was the inscription, "Here lie the bodies of a faithless wife and a man who called himself her husband's friend."

Of course you will wonder what happened to the girl as well as to the father. And were you to see some of the other strange characters as they first appeared on the beach at Papeete you would also wonder what happened to them. It is sufficient to say that besides Mr. Kirkwood, Miss Lee and Mr. Beery in the all-star cast are such widely noted players as George Fawcett, Robert Hatton and Jacqueline Logan.

A Pathe News full of interest, and a comedy entitled "Old Sea Dog," will also be shown.

BREAKING THE NEWS.

"Daddy, do you know what I'm going to give you for your birthday?"

"No, my boy; what is it?"

"I'm going to get you a brand-new straw hat."

"That would be fine, but I already have a straw hat."

"I know, daddy, but I sat on it this morning."

Make GINGER WINE FOR XMAS
By using PARKE'S Ginger Wine Essence
It makes a delicious Temperance Cordial. Easy to make. Just add boiling water and sugar.
25c and 50c Bottles.
BOND'S DRUG STORE
COR. GEORGE and HUNTER STS.

SPLENDID
Christmas Fruits
Of All Kinds
JOE LONGO'S
87 HUNTER STREET
(Next Peterboro Bridge)
Californik Oranges, 25c Doz. Up.
Best Florida Grape Fruit
All Kinds of Mixed Nuts at 20c lb.
Figs, Dates, Cocoanuts, Pure Olive Oil, Peas, Lemons, Apples, Malaga Grapes, Cranberries, Canned Goods,
Cakes and Confectionery, Etc.
Soft Drinks, Cigars and Tobaccos.
'Phone 882.
6d-146

Renew Your Subscription.

JOHN GILBERT SHOWS HIS VERSATILITY IN LATEST PRODUCTION

John Gilbert, the Wm. Fox star who is being widely heralded by the motion picture magazines as the screen luminary of the year, has no middle name, according to his birth certificate. His latest picture, "The Love Gambler," which comes to the Royal Theatre to-day, however, would lead one to suspect that his middle name is "Versatility."

No matter what the role is, Gilbert manages to make it fit like a glove. His remarkable impersonation of "Monte Cristo," in the famous film of that name, made it seem that his forte was that of dignity; it was to be expected that he would appear hereafter mainly as the hero in the most serious dramatic pictures that could be found for him.

And now he makes his appearance in "The Love Gambler," as a rollicking rolling stone, who "comes from nowhere in particular and is bound on the wind for the same place," to quote from one of the sub-titles. Gone is the relentless vengeance of Monte Cristo; here is the insouciance of youth, as well portrayed, probably, as it has ever been in the films.

ROYAL

SPECIAL HIGH CLASS PROGRAMME ALL THIS WEEK.
WILLIAM FOX PRESENTS JOHN GILBERT IN
"The Love Gambler"
DIRECTED BY JOSEPH FRANZ, IN SIX PARTS.
MUTT AND JEFF IN "GOLFING"—ONE REEL.
FOX WORLD NEWS—ONE REEL.
A WESTERN DRAMA —
Tracked to Earth 2 Reels
COMEDY—ACCIDENTS WILL HAPPEN—ONE REEL.
EDUCATIONAL—PORTAL OF THE PRAIRIES—ONE REEL.
HIGH CLASS TOONERVILLE COMEDY.
Toonerville Blues 2 Reel
FOX SUNSHINE COMEDY—"FRESH AIR"—TWO REELS.
THE ROYAL is showing the best and biggest programme in the city. Come and judge for yourself, and if not satisfied money will be refunded.
ADMISSION—Afternoon 10c and 15c
Evening—15c and 20c
WAR TAX INCLUDED

Jacqueline Logan and James Kirkwood in a Scene from the Paramount Picture 'Ebb Tide' A George Melford Production
Which will be the attraction at the Capitol Theatre, Monday, Tuesday and Wednesday this week.

The Xmas Gift Store

This store is indeed a treasure trove for those who seek gifts that have individuality—gifts that are select and as attractive as the prices, offering the widest range for choosing.

FOR CHILDREN.
The New Mackinaw Pullover.. at $3.50
Slippers, Felt, Leather and Camel Hair, 90c. to $1.65
Rubber Boots $2.25 to $2.70

FOR HIM
English Wool Hose, Silk and Wool Hose. Silk Hose 75 cents to $1.25
Leather Slippers, $2.50 to $5.00
Felt Slippers, $1.35 to $2.25
Evening Oxford $7.00
Spats, $1.50 to $2.50
All the newest lasts in Men's High and Low Shoes, at attractive prices.

FOR HER
Venus Silk Hose, in all colours, with or without clocks $1.75 to $2.25
Glove and Italian Silk Hose, $3.50 and $3.75
Milo Silk Hose, extra heavy, elastic, trunk tops $2.50
English Wool Hosiery, all shades, $1.25 to $2.00
Leather Slippers, $1.50 to $2.25
Felt Slippers, $1.35 to $2.35
Spats $1.75 to $4.00
Cossack Boots $3.50

Royal Footwear
228 Charlotte Street — L. R. MacDonald, Mgr.
OPEN EVENINGS ALL THIS WEEK

Decorate Your Tables with the Choicest of

Xmas Fruits

from

John Simon's

READ OUR LIST BELOW OF SPECIALLY LOW PRICES

Navel Oranges at 30, 40, 50 60, 70 and 80c
Grape Fruit, Stripe's Brand, 3 for 25c, or per dozen 90c
Tangerines, per dozen 40c
Red and White Grapes lb 25c
Cal. Pears, per do... ... 40 and 50c
Bananas, per doz. 40, 50 and 60c
Pomegranites, each .. 10 and 15c
Table Raisins, per pkg. 45c
Chestnuts, per lb 25c
Pineapples each ..... 30 and 40c
Cauliflowers, Green Peppers, Mushrooms, Celery, Head and Leaf Lettuce,
Green Onions, ...
Hot Ho... Tomatoes,
Cooking Apples, pk. 30, 4... 50, 60
Eating Apples, by doz., or Box or Barrel.
Layer Figs, per lb. 40c
Cocoanuts, each ..... 10 and 15c
All kinds of Mixed Nuts lb. 25c
All kinds of Fis... Oysters.
...est in the City.
Florida Strawberries box ..$1.25
English Hot House Grapes lb $1
Belgium Endive, lb 50c
Cucumbers each 40, 50c
California Artichoke.

Fresh Lake and Sea Fish, Oysters, Vegetables, Pure Olive Oil

230 CHARLOTTE STREET
TELEPHONE No. 1013

GOOD VALUES IN XMAS GIFTS

Our $15.00 Bracelet Watch is undoubtedly the Best Value in the City. Movement guaranteed for 5 years.

Bracelet Watches, ranging in price to **$65.00**, guaranteed.

We have just received a large shipment of 1847 Rogers Goods — Old Colony pattern, Community Plate, and Adam pattern.

Special Anniversary Set — 26 Pieces, for **$24.85.**

E. V. WARNE
325 George St.

Dr. Goodwin
Chiropractor
Palmer Graduate
106-108 Barrie Building
Lady Attendant Phone 431
Hours: 10 12 a.m., 2-4 and 7-8 p.m.
Office closed Tues. and Thurs. Eves.

BRICK
High-grade Red Brick Now Ready for Shipment from Brickyard at
TAMWORTH, ONT.
Apply W. J. Haines, 58 Wellington St. W., Toronto.
4d

SELLING OUT
THE BARGAIN ARCADE, 187 CHARLOTTE ST., IS CLOSING AT CHRISTMAS.
Every Day Big Cut Price Bargains
YOUR CHANCE TO SAVE MONEY.
4164

Read the Want Ads.

HERE'S WHAT HE WANTS FOR **CHRISTMAS**

A Membership in the Y.M.C.A.

IT LASTS a YEAR

Call at the "Y" or phone 246 for particulars. 3d145

TO-NIGHT — Y.M.C.A. — 7 O'CLOCK
PUBLIC SPEAKING COURSE
NOT TOO LATE TO ENROLL.

Local News

FOR THE BEST BOWLING.

Drop in at Jake Solomon's Water Street Bowling Alleys. d-t-f

DR. T. P. McCULLOUGH,

Eye, Ear, Nose and Throat specialist, 166 Brock St. Phone 36W. dtf

FONTAINE'S TAXI SERVICE

New open and closed cars for every occasion. Phone 1055 day or night. 6d-143-7113

TAXI LIVERY

Excellent equipment. Just added new seven passenger McLaughlin, now running—2 seven passenger cars. For good service telephone Herb. Stinson's Taxi Livery, 'Phone 480. dtf

WOOD.

A few cars first quality body hardwood, cut and split to order. Maple slabs, $13.00 per cord. Robt. Hicks Co., Ltd. 6d-145-7169

NOTICE TO THE PUBLIC.

We will hold market on Wednesday, Dec. 20th, same as on Saturdays, it being Christmas Wednesday. F. J. Bullied, Market Clerk. 4d-144-7200

WANTED—EMPTY BARRELS

Must be in good condition with at least one head. Notify by phone 172, and we will call for the same. Price 35c each or 40c if delivered. Canadian General Electric Company. 6d144 7147

By actual count the number of beans in the Nyal guessing contest at Warne's Drug Store is 4719. The nearest guess was 4763, made by Mrs. J. Sullivan, 240 McDonnel Street. The doll will be presented at 8 o'clock to-night. 1d-143

PETERBOROUGH MALE VOICE CHOIR EXECUTIVE.

Members of the executive, and the chairmen and members of all committees are reminded of the meeting to-night at 8 o'clock sharp, at the office of the Canadian National Express Office, Grand Trunk Station.

CARD OF THANKS.

Mr. and Mrs. John Feeley and family take this means of thanking the Sisters and Nurses of St. Joseph's Hospital, especially to Dr. O'Brien for his kind attention, also to friends and neighbors, for their kindness shown to them, through Mr. Feeley's illness, also Mr. Gordon Mattthews and Employees of the C.P.C.

CALEDONIAN CLUB CHILDREN'S CHRISTMAS TREE

The annual Christmas tree and children's concert will be held in the Woodmen Hall on Friday evening, Dec. 22nd, commencing at 4.30 prompt. Over twenty numbers by the children, including vocal, musical and dancing. Santa Claus will arrive as usual and give presents. A treat to witness.

A WORD TO FARMERS

Corner store to open on December 20th, owing to a delay in securing the license the store was not opened on Saturday, December 15th, but come on Wednesday, December 20th Full course hot dinner 35c; lunch from 15c up; tea and cake or pie 10c. Come and bring your friends. Corner of Brock and Water streets. Everybody welcome. 1d143 7243

PRICES NO OBJECT. RADIO CANNOT DISPLACE PHONOGRAPHS YET.

1 $250 Cabinet Grand $175
1 $135 Phonograph $90
1 $115 Phonograph $75
1 $75 Phonograph $55
1 $70 Phonograph $50

Terms may be arranged to responsible parties. No interest. 12 records double sided go with each machine. Every machine is new, Records practically at cost. Nelson's Record Exchange, 332½ George Street, upstairs. Open evenings.

THE RUSSIANS MAKE A COUNTER PROPOSAL

LAUSANNE, Dec. 18. Special. — Russia makes counter proposals for the freedom of the Dardanelles and Bosphorus.

Special Christmas Gifts

¶ Our $15.00 Wrist Watch is absolutely guaranteed and makes a nice gift.

¶ The $35.00 Diamond Ring is the best value we have had for years.

¶ Our $15.00 and $25.00 Pearl Beads are unexcelled values.

¶ We have a great assortment of Gifts from $1.00 to $5.00.

Warne Bros.
"THE GIFT STORE"
Diamond Hall 349 George St.

"IN EXCELSIS"

Christmas Cantata by George St. Church Choir

The choir of the George street Methodist church repeated at the Sunday night service the cantata, "In Excelsis," which they gave as their special Christmas music a year ago. The church was crowded, and as the people assembled Mr. John H. Renwick played a short programme on the organ, displaying the new beauties and resources of his instrument since its recent repairs and improvements, including a vox humana of ethereal tone. Rev. Mr. Young's sermon dealt with the happiness of the Christian in the knowledge of his God giving a contentment that never fails and faith that is unshaken.

The cantata was deeply devotional, and in its musical aspect must have satisfied the most exacting critic. The choral manner seemed more assured than on the last presentation and this feeling imparted a freedom that permitted full emphasis to the singing. At the same time the concerted voice of the choir was big and smoothly blended, with an abundance of power that was never misused. The choir responded instantly to the conductor and the finish of its attack without the suggestion of looseness was in the best form that has been so characteristic of the George Street choir under Mr. Renwick's leadership. Complete understanding between the choir and its director accounted largely for the gratifying success of last night's beautiful prayer in song.

The solo parts were sung even better than last year, and this was particularly apparent in the work of Miss Doris Rathbone whose experience in Toronto has given her a confidence that was indicated by the pronounced ease and suavity of her singing and by its general polish. The opinion persists that she has not yet reached the limits of her voice which in its progressive development has always suggested that something still remained uncovered. Hers is perhaps the best contralto that has been brought out in Peterborough in recent years, and her work with the Bond street church will afford new opportunities while demanding more effort and hard work which should round out every latent resource. Miss Rathbone has already attained an enviable success, and it is hoped that it will be but a step toward new endeavor and accomplishments. The other soloists last night were Mrs. Renwick, Miss McIntyre, Mr. Thorpe and Mr. Jones.

WALLACE REID GAINS IN A FIGHT FOR LIFE

LOS ANGELES, Dec. 18. Special. Walace Reid is gaining in his fight for life. He has already conquered the drug habit, says the physician.

FORMER MERCHANT OF INDIAN RIVER DEAD

John Duff Made His Way From Estate of Settler to Business Success.

The funeral of John Duff, who died at the home of his son-in-law, H. R. Butterill, 286 Wright avenue, Toronto, on Saturday, was held this morning to Peterborough for interment at Westwood. Mr. Duff was 77 years old, having come to Canada as a young man and settled on a farm in Otonabee township, from which he moved to Indian River, where he established a grain business and afterwards became a general merchant. He retired fourteen years ago, and for the last eight years has been living in Toronto.

ICE IS READY AT THE CURLING RINK

Curlers Will Likely Have Their First Work-out To-night.

Members of the Peterborough Curling Club will be interested in the announcement made by Felix Brownscombe this afternoon that five of the ices are now ready for curling and the first games were being played to-day. Prospects for continuous good ice are bright and there will doubtless be a big turnout of curlers at the rink to-night.

RATEPAYERS HOLD MEETING TO-NIGHT.

Mr. M. J. Maher, president of the Tenants' and Ratepayers' Association, has invited Mr. R. R. Hall to be present at to-night's meeting and give an address on the power question. Mr. Hall has consented to attend. The meeting will be held in the Public Library.

OIL HEATER GAVE DEPARTMENT A RUN.

Dense smoke and flames from a defective coal oil heater in a boarding house at 346 Aylmer street, gave the local fire brigade a run at 11.30 Saturday evening.

The black smoke issuing from the heater was sufficient to cause the death of all the occupants by suffocation had it happened later in the night and had not been noticed.

FIRE THREATENS TOWN.

AMHERST, N.S., December 18 (Canadian Press). — A telephone message received from Spring Hill states that the business section of that town is being menaced by fire which broke out shortly after nine o'clock this morning.

Thirty minutes after the outbreak, the Royal Bank Building and also Saffraon's store were a mass of flames, and the fire was threatening other buildings.

FIRE SWEEPING OVER BLOCK IN SASKATOON

SASKATOON, Dec. 18—(Canadian Press).—At eleven o'clock today fire was sweeping Saskatoon Hardware building and threatened destruction of several adjoining build ings. Entire fire brigade is fighting flames.

JUDGMENT RENDERED IN SLANDER ACTION

MONTREAL, Dec. 18.—(Canadian Press).—Judgment has been rendered by Justice Belleau at Montmagny, dismissing with costs $10,000 action for slander against Professor H. Walter of McGill University. Slander action was taken by Prof. Morin, also of McGill University. Clothes for these poor children will

Society

Mr. Wilfrid Adams, B.A., who has been attending the College of Education at the University of Toronto, is home for the Christmas holidays.

The friends of Mrs. Garbutt Mann will be pleased to learn that she is recovering after her operation in Nicholls Hospital.

Miss Violet Bromley has been called to her home in Pembroke by the illnes sof her sister. She expects to return to Peterborough in about two weeks' time.

OBITUARY

THOMAS DETCHER

The death of Mr. Thomas Detcher occurred Saturday night at 10.30 at his late residence, 806 George St., The deceased was born in Peterboro 72 years ago and he has lived in the city practically all his life and was held in high esteem by all who knew him. Early in the summer he suffered a severe sickness from which he never fully recovered and pneumonia set in on Friday noon doing its deadly work.

He leaves to mourn his loss, His wife, two daughters, Ella and Camilla, also three brothers and two sisters. The funeral service will take place on Tuesday afternoon at two o'clock.

MARY AGNES KING.

The death of Mary King, the youngest daughter of Mr. and Mrs. John King, 380 London street, occurred suddenly on Sunday morning in St. Joseph's Hospital, at eleven o'clock after a short illness., The deceased was 15 years of age and was attending school. She leaves to mourn her loss besides her sorrowing parents, five brothers, Orville and John of North Bay; Stafford, William and Arthur, at home, and also one sister, Mrs. H. Spence, of Toronto.

The funeral will be held Tuesday morning at 9 o'clock from the family residence, 380 London Street, to St. Peter's Cathedral, and thence to St. Peter's cemetery for interment.

JOHN BRADBURY

The funeral of John Bradbury took place this afternoon from Belleghem's Funeral Chapel at 2 o'clock. The Rev. Lloyd of St. John's Church officiated. Interment took place at the Little Lake Cemetery.

WHAT WILL BECOME OF ACTRESS OUT OF WORK

Most Actresses Can Sew and Make Hats—Hostesses Not Waitresses.

By Marian Hale

"What will become of the actresses out of work?" everybody asked last winter when the theatrical slump came.

"If they can't get jobs on the stage," answered Margaret Allen, "they'll have to work at some thing else until they can.

"Most actresses can sew and make hats. Many can cook and paint.

"Let's open an exchange and show the public what they can do."

Hostesses, Not Waitresses

So she opened an exchange in her own parlor and invited all girls out of work to bring in what they could make and she began to sell these offerings.

The enterprise flourished but did not make money enough.

"Let's open a restaurant as well," Miss Allen said.

Thereup on the Stage Door Inn came into existence.

Soon it became one of the most popular eating places in New York

There are no waitresses who may be stars one day, but they're hostesses, not waitresses.

Smart New Yorkers and tourists like having their soup brought to them by pretty girls with neat frocks and beautifully kept fingers. Soon patrons began to ask for actresses to come to their homes to help them as assistants hostesses in receiving their guests.

Also a number of would-be Bernhardts proved amazingly clever at arranging tables and making favors. Society women enjoy saying that their decorations are actress-made.

In the past 10 months Miss Allen has organized 400 girls for work which will not interfere with theatrical job hunting. She has paid out more than $10 000 in salaries alone.

French, Singing, Dancing

"This year I hope to do much more," she says, "for again there is much unemployment.

"Among other things, I plan to provide teachers of French, singing and dancing, so that girls may improve themselves and become more valuable to the profession while they wait for positions."

The Inn will be closed on Christmas Day to the general public, but it will keep open house for members of the theatrical profession.

EVERYWOMAN'S STOCK HAS DRESS THAT IS TOO SHORT FOR WEAR.

By MARIAN HALE.

In Everywoman's wardrobe these days is at least one frock, maybe more, useless for wear, because too short.

The fact that it misses the floor by 12 inches or so marks it as a last season's model. Rich material, becoming neckline and lovely shade all are nought.

Sleeves have all the liberty in the world—long, short, loose, close or non-existant.

The waistline may wander freely from the point where the waist really is to the hips.

But the skirt must toe the mark, at least in spots.

In spots—that's the point. It may be short if it's also long.

So the situation is by no means hopeless. To lengthen a skirt is no difficult matter of you have a bolt of ribbon and a bit of ingenuity.

You may add panels to the front, back ,sides or to all of them and not only lend the illusion of length, and give the proper uneven line, but you can give yourself the altogether pleasant sensation of a new frock.

For the most serviceable type of frock satin of moire ribbons the color of the frock are most used, but gowns whose activities are limited to afternoon and evening functions may be gorgeously decorated with figured and brocaded bands, in harmony or contrast.

A dark costume may be pepped up tremendously by a self-toned girdle, outlined at each edge with an inch band of color. Picot-edged ribbon, and the double-faced variety where the under side is of contrasting color, are greatly liked for these purposes.

The girl with a taste for millinery makes a very attractive costume by constructing a turban to match her sash. The same gown may have a number of ribbon appliances, each one of which gives a different effect to the frock.

Indeed, right treated, your last season's frock may become this season's favorite instead of being relegated to an ignominious position at the back of the clothes closet, or bestowed upon a shorter sister.

HEARD AT 5000 MILES.

Broadcasting station KDKA, at East Pittsburg, Pa., has a record in long distance at which others may shoot. Its concert was heard recently by a ship off the coast of Peru, some 5000 miles southwest of the transmitting station.

GOOD MANNERS.

Matters of religion or creed always are ticklish subjects for conversation except among persons whose beliefs are well known one to another.

Sensibilities often are very easily wounded on such topics.

Therefore they should be avoided if the slightest uncertainty exists.

LATE WANT ADS.

PRACTICAL NURSE WANTED—Apply Mrs. Sukloff, 100 London street. 3d145 7245

GOOD DRY WOOD, 50 PER CENT hardwood, cut 12 in. $12 a cord. B. Revoy, phone 1294W. 6d148 6944

See That Your Child Sees Right

Regular youngsters should have good sight. Does your youngster have it?

Poor vision may lead to serious trouble later, if not corrected now with properly fitted glasses.

Don't blame the child if you are in doubt about its eyes.

An Examination Will Quickly Tell the Story.

Fowler's Optical Parlors
373 George Street
Peterborough

Brush with stiff bristles will clean the car's upholstery effectively.

Federal aid road building program will cost about $3,000,000,000.

"Economy is the Easy Chair of Old Age."

Sweet Navel Oranges

Exceptional Value in the following sizes:

40c, 50c and 60c Dozen

These above sizes are usually sold at 15c Dozen more.

Leave us your Order for your Turkey or Goose, now we have the Right Price!

Corn, Peas, or Tomatoes, ... 2 Tins for 25c
Canned Pineapple, Tin, 25c
Canned Pears, large tin, 35c
Jelly Powders, all flavours, ... 3 for 25c
Tiger Salmon, large tin, 25c
Small tin 15c
Rolled Oats, 6 Lbs. for 25c
Corn Meal .... 6 Lbs. for 25c
Cooking Figs, 3 Lbs. for 25c
New Hallowe Dates, Lb. 11c

XMAS TREES

Get Your Xmas Tree Now, while we have a Good Assortment, and we will Deliver it when wanted.

FITZPATRICK & GERAGHTY
Charlotte and Park
'Phones 491-2110
Rubidge and Dalhousie
'Phones 481-2111

Tremendous Clearance---5000 Xmas Gift Blouses
At Substantial Price Reductions
Plain Tailored and Fancy Over-Blouse Styles---Black, White and Colors

All Our Regular $2.98 and $3.98 Voile Blouses **$1.95**

All Our Regular $4.95 to $6.50 Blouses **$3.95**

All Our Regular $6.95 to $7.95 Blouses **$4.95**

All Our Regular $8.95 to $9.50 Blouses **$5.95**

All Our Regular $9.95 to $11.95 Blouses **$6.95**

The J. A. McNabb Co. Limited
Peterboro — Kingston — Belleville

IT'S CONFIDENCE THAT DOES IT

Merry Christmas for You

Christmas will be a merry one if you purchase your Christmas Crackers, Lucky Tubs, Pies and Snowballs and Stockings at Porter S. White Company's.

MERRY CRACKERS

We have some very beautifully decorated Crackers, containing Hats, Caps and Bonnets, and everything to make fun. Prices, 40c., 50c., 65c., 80c., 90c., $1.30, $1.55 and $2.85.

LUCKY TUBS

These are very amusing and certainly a Christmas novelty. They contain Toys in great assortment. Each 50c., 60c. and $1.30.

LUCKY PIES

These are one of the latest Christmas ideas. They are beautifully decorated for the Christmas table, in Red and Green, having nine and twelve cords. One, two, three! and everybody pulls and gets a prize. Each $1.70 and $2.65.

LUCKY SNOWBALLS

These large White Snowballs, containing all manner of novelties, are the delight of every child. Each 60c. and $1.30.

CHRISTMAS STOCKINGS

Better than ever this year. Nothing can take the place of Christmas Stockings, of which we have a splendid assortment. Some are filled for Boys and some for Girls. They never disappoint. These Santa Claus hose, containing all manner of gifts for the little ones. No home is complete without the Christmas Stockings. Each 15c., 25c., 50c., 80c.and $2.15.

Porter S. White Co.
Phone 208 334 George Street

16 PAGES

The Evening Examiner

PROBABILITIES
Moderate winds, fair and cold to-day. Wednesday: Fresh southerly winds; milder with light local snow.

VOL. LI., No. 143 PETERBOROUGH, TUESDAY, DECEMBER 19, 1922 PRICE THREE CENTS

Perfumes and Toilet Waters Dainty Xmas Packages Houbigants, Hudnuts, Coty's Pivers, Colgates, Seeley's, etc. PRICES from 25c to $11.50 at **WARNE'S DRUG STORE**

KEENE INTEREST IN CITY AFFAIRS REFLECTED IN THE DISCUSSIONS AT OWNERS' AND TENANTS' PARLEY

Utilities Commissioners Give Account of Their Stewardship and are Warmly Received—R. R. Hall, K.C., Stresses His Project for Cheaper Power.

ALDERMEN AND THE MAYOR ALSO SPEAK

Keen enthusiasm in civic affairs marked the attendance at the open meeting of the local Owners' and Tenants 'Association in the Public Library last evening, when some 250 citizens participated whole-heartedly in questions municipal and of community interest generally.

The gathering was an encouragingly representative one, including the Mayor, ex-Mayors, Aldermen, Utilities Commissioners, business, industrial and labour men, not forgetting a fair sprinkling of the fair sex; and the outspoken and applausive interest manifested in the proceedings should emphatically reflect on the quality of candidates for municipal honors this coming election.

The accounting for their stewardships of near a million and a half dollars of public money invested in Peterborough's water, power and light systems elicited flattering applause for Commissioners Hicks, Bradburn and Mason, while R. R. Hall's proposition for electric juice in abundance generated at Burleigh Falls an dat Dams No. four and five at a big saving in cost of power to this city, evoked considerable interest.

Past Activities.

President M. J. Maher, presiding in his customary fitting manner, briefly reviewed the activities of the Association's executive the last five or six months, during which time they had, he said, kept closely in touch with public issues of interest to the community as a whole. And, he explained, in the face of pending candidature for civic offices —on the municipal board, the Utilities Commission and the Education Board— the executive felt it time that an open meeting was called to discuss the situation and permit of prospective candidates or members of last year's public boards laying their views before the people.

Robert Hicks.

First to respond to the foregoing invitation was Robert Hicks, chairman of the Utilities Commission, who is always to the fore on such occasions, and who last night met with quite an enthusiastic reception. Explaining that during the past three or four years the Commission had invested considerable capital expenditure in expansion and improvements, involving a $325,000 filtration plant, which is giving 100 per cent in efficiency and 100 p.c. in water that is absolutely pure, he lucidly emphasized the benefits accruing from the installation. Having passed through its first experimenting year, during which time the water works plant has kept its superintendent and employees on edge all year to get for the public the best results for the least money, he could safely say that the system's operating cost will be reduced next year. (Applause.)

Turning to the activities at the electrical end of the Utilities' trust, Mr. Hicks pointed out that absorbing the old Peterborough Light and Power Co.'s almost scrap plant cost the city some $120,000, necessitating an expenditure each year of from $10,000 to $12,000 for replacements and betterments. However, some two-thirds of the lighting plant had now been overhauled, and very shortly the Utilities' work in this regard will be reflected in improved street lighting. The system will show a balance on the right side of the ledger this year, Mr. Hicks continued, for receipts have increased somewhat, and the twelve months just closing he believed would measure up to any year in the Utilities' history, as improving the lighting system had added to its net profits.

The speaker here passing over briefly increased fire protection by improved water service on Charlotte street, and a keeping apace generally with Peterborough's requirements in this respect, turned to the matter of inspecting premises where water is used, which inspection he claimed had increased the revenue from this system by $3,000 or $4,000. The Commissioners' object was that there should be no water wastage and that all should be charged for service on the same equitable basis. That objective has now been reached, declared Mr. Hicks, and the public will find no individual favors coming from the Utilities Commission. "Why," he added, "I have paid discount for missing the time limit for paying water rates, and there is positively no rule for one to live up to that another has not to comply with." (Applause.)

In conclusion, Mr. Hicks eulogized the work of Messrs. E. F. Mason and W. H. Bradburn, recent members on the Commission, who had thoroughly examined into every detail of the board's activities in past and present years and whose suggested changes or innovations wherever found practicable and advisable after investigation and consultation with practical men had been adopted.

Eulogized Chairman.

Utilities Commissioner E. F. Mason emphasizing the fact that the commissioners have near a million and a half dollars worth of the public's property in their care, declared that they had controlled that trust to the best of their ability. Of the estimated cost of the filtration plant, $350,000, he went on to say, the Commission had saved $25,000, and citizens were now getting 100 p.c. pure water, together with 100 p.c. in service. He also spoke in glowing terms of Chairman Hicks' indefatigable work in connection with this filtration plant, asserting that he was on the job night and day—always at the phone, once, twice and even three times a day, keeping close tab on the construction work as it proceeded and now both the people and commissioners have a waterworks plant that they may well be proud of. "Of course, Mr. Mason continued, in the city's interests we are anxious to run the utilities services in our keeping as economical as possible. We might build for today and save money, but the chairman, with his colleagues' approval, is planning for generations to come.

In conclusion, the speaker stressed the importance of each member of the Commission being available for all calls at a moment's notice.

A Christmas Box.

The other two Utilities Commissioners having left but little ground to be covered by Commissioner W. H. Bradburn, he endored the representations of his two colleagues, and averred that the work of the department had been transacted in the most efficient manner, as also had the duties of its practical officials and employees. In closing he apprised his hearers that a Christmas box was coming to them in the declaration of another 5 p.c. discount on water rates, effective on January first. "Applause.) "What we want now, he added, "is increased population to build up those streets where water mains are available and vacant lots in evidence, thus augmenting the Utilities' revenue at no further outlay by the ratepayers. The population of Peterborough he believed, had increased this year

Voice—"One cartage concern took away the goods of 100 families this year."

W. H. Bradburn — "Assessment Commissioner Henry says our population shows a slight increase."

Mr. Maher understood that about 250 families had shipped away their goods by the two local railways this year ,and here a thoughtful person in the audience remarked that on the other hand quite a number of families may haev come into town.

Alderman Jones Uncertain

Alderman Jones in a few brief words said he was uncertain if he would be a candidate for a seat in the council next year or not. He felt, he said, that the citizens should have the best representatives they could get. He felt there were men in the city who could do better than he had in the past four years and if any of them would come out he would be only too glad to withdraw from the race. He also mentioned briefly the controversy occasioned by the letters which have appeared in the press from time to time signed by R. R. Hall to the effect that the city could obtain power at cheaper rates than at present and hoped that the new council would find a way to get better and cheaper power if it were possible to do so.

Candidate For Mayor

Ex-alderman J. J. Turner ,who is a candidacy for the position of mayor for 1923 said that he had come to the council to stop, look and listen to a resume of the work accomplished by the City Council of 1922 and also to explain his present position and to check himself up. Speaking of his defeat last year for mayoralty honours he said he was satisfied with the verdict of the voters and said also that he had not aspired for those honours for 1923. He had been however approached by many friends on the question and had finally consented to run for the office if sufficient requests were obtained and subject to other conditions.

These conditions were: First, four or five members of the present council whose term would expire at the end of this year might want to run. If any of them did he would certainly withdraw. Secondly, the present mayor might be entitled to a two-year term. And thirdly, he would not spend any money on a campaign other than to insert a card in the local paper to the effect that he was a candidate for the office.

He had found that none of the retiring aldermen wished to run for office. He told a parable in answer to the second question saying that if you hired a man to prune some trees, to cut out the unnecessary branches and other things and he went to sleep on the job would he be hired for another year or would some one else be hired because his predecessor had done a better job and been hired for two years in succession should he also be hired again.

He said that his defeat last year was due to the fact that he had announced his candidacy too soon and that the voters who had expressed their faith in him had failed to back their faith with their works. He felt that if he had the whole hearted support of those who had so far recommended him he would pile up a substantial majority on election day.

Technical Education

Mrs. Kate Morris in speaking about the educational needs of the city said that she was not a candidate for election this year as her term of office did not expire until 1924. The great educational question to be put before the voters at this election in the matter of a new building or an ad-

(Continued on page 13).

To Mr. R. Hicks, Mr. Hall's Figures On His Power Project Are Absurd

Utilities Commissioner Hicks' deductions from Mr. R. R. Hall's statements regarding developing power for this city at Burleigh Falls and dams No. four and five, made before the meeting of the Owners' and Tenants' Association last evening, are as follows:

City power for 1922 will cost	$100,000
Deduct saving suggested by Mr. Hall by developing power at Burleigh and Dams 4 and 5	50,000

This leaves but $50,000 for developing power at Burleigh and Dams 4 and 5. There are certain known costs in connection with operating power, which are here totalled to ascertain just exactly what amount would remain for paying interest, sinking fund and obsolescense. They are as follows:

Six power house operators, per year	$ 9,000
One superintendent, per year	2,500
Water rental at $2 per horse power, per year	10,000
Maintenance	5,000
Total	$26,500

It will thus be seen that these operation costs would leave only $23,000 for annual fixed charges.

Now, it is an accepted principle of all Electric Engineers that 12 p.c. is the amount that should be fixed to take care of interest, sinking fund and obsolescence. Therefore it is readily seen that with a balance of $23,500 to take care of annual fixed charges at 12 p.c., only a capital account of $196,000 would be available for developing the two powers and transmission lines proposed by Mr. Hall.

To Mr. Hicks, the proposition of developing power on Mr. Hall's figures is absurd and impracticable.

MARK STREET RINK
Skating To-Night
FIRST CLASS ICE

DEATH FOR THE TRAIN WRECKERS IN IRELAND NOW

Drastic Measures Are Adopted by Nationals to Suppress Interference with Railways.

SEVEN EXECUTED

DUBLIN, Dec. 19. — (Canadian Press.)—The official army report of the seven executions of members of the Irish Republican army, gives the names of the men as Stephen White, Patrick Bagnot, Joseph Johnston and Patrick Mangan of Kildare, James O'Connor of Bansha, Patrick Nolan and Brian Moore of Rathbride. They were arrested with others at Rathbride, which is in County Kildare.

Were Ambushers.

They were found guilty by a military committee of possession without proper authority, of ten rifles, 200 rounds of ammunition, four bombs with detonators, and one exploder. An unofficial report, however, states that the men were captured in a dugout at Kilbride, near the Kildare County line, and that they were part of a column of ten operating in that district and responsible for the ambush of National troops, the destruction of goods shipped by rail and seizure of material in shops.

Also Train Wreckers.

The seven men members of the Republican army executed, were captured November 13 by Free State troops and with them a quantity of stolen goods, rifles and ammunition was found. They were tried by military committee and sentenced to death on the charge of train wrecking. The sentences were carried out at 8.30 o'clock this morning.

Train wrecking, tearing up of railway tracks and blowing up of bridges has been practised on a large scale by Republican sympathizers in Ireland since the Irregulars began their operations. This has badly disorganized the railway system and hurt trade. To-day's drastic action against interference with train operation was under a blanket measure passed by the Dail Eireann last fall, giving full authority to suppress disorders. Previous executions have been in connection with the use or possession of arms, except that last infliction of captial punishment on Dec. 8, when Rory O'Connor, Liam Mellows and two other Republican leaders were executed, was officially announced as in reprisal for assassination of Zean Hales, the deputy shot the day previous.

TOBACCO SALE AT LOUIS YEOTES'

Louis Yeotes has made drastic price reductions on tobaccos and smokers sundries for his Christmas Sale, which is now on. Pipes, cigars, cigar and cigarette holders and cases and many other articles are being offered at very low prices. Those who are contemplating giving tobacco or smokers' sundries as gifts would do well to visit this sale. Special attention is promised to ladies. See page fifteen for particulars.

THE WEATHER

Last evening was clear and perfectly calm, and the thermometer gradually began to go down. At six o'clock it was at zero, at 7, 4 below, at 8. 6 below, at 9 8 below and at 10.30 p.m., 10 below, where it remained for a short time, and then began to rise. At 6 o'clock this morning it had risen to zero. To-day is more moderate. One or two day cold snaps are quite bearable; it is only when we have a prolonged siege of three or four days or a week, when the cold finds an entrance to most houses, that we really suffer from our Canadian winters. As an item of news I have been informed that there are more than the usual number of dry wells throughout the country, and that the swamps which are usually full when winter sets in, have little water in them at present.—W. P.

CHRISTMAS GREETING CARDS
THE FINEST STOCK OF CHRISTMAS CARD PROCURABLE DOZENS OF DESIGNS—CARDS IN STOCK — MAKE SELECTION EARLY PRICES DOWN. SEE SAMPLES AT THE EXAMINER OFFICE. dtf.

Irish Insurgents Executed Today by Free State Troops

DUBLIN, Dec. 19.—(Canadian Press).—Four railway men and three laborers were executed here this morning for interfering with trains in County Kildare.

A report circulated in Paris last night that De Valera had been captured by the Irish Free State authorities lacked corroboration here to-day. It is believed the report may have grown out of a despatch which stated that De Valera had escaped while attending mass in a Catholic university church.

A despatch to the Times from Dublin states that the residence of Gordon Campbell, son of Baron Glenavy, chairman of the Free State Senate, was entered last night by armed men and set on fire.

ELECTED TODAY

PRESIDENT J. A. McKONE

Kiwanian Alex. Dick announced that the Kiwanis baseball team, which formally claimed the honor of being at the bottom of the first section of the schedule, now occupies the cellar position of both sections. This was greated with applause. "We may be good minstrels but we are poor baseball players," observed Jack Jarry.

The question of providing relief for a man by the name of Whitmore, whose home near Apsley was destroyed by fire some weeks ago, came up, but it was decided to leave the matter in the hands of the committee in charge of relief work. Coupled with this was a suggestion from Kiwanian James Rollins that the Club withhold its Christmas relief programme until the months of January and February, when relief is more necessary. This suggestion was left in the hands of the Relief Committee.

The regular weekly luncheon will be held on Thursday next instead of Tuesday. A feature of the proceedings will be a Christmas tree.

CHRISTMAS FESTIVITIES AT THE LOCAL Y.W.C.A.

The Christmas festivities at the Y. W.C.A. started on Saturday morning when one hundred and fifty of the little gymnasium tots gathered for their Christmas Party. The kiddies with their bright eyes and expectant faces were indeed a happy group, and mothers and friends who dropper in enjoyed it as much as the children. The Halls of the Y.W. C.A. and the Gymnasium were prettily decorated in evergreens, tinsel and bells and a large Christmas tree. A jolly program of songs and recitations was preceded by the regular gymnastics. The children were arranged in groups around the Gym and Santa Claus presented each child with a package of candy, shaking hands with each one upon leaving. The Wednesday intermediates gave a play called Santa Claus, Reunion. The exercises and program were under the direction of the Physical Director, Miss Caroline Littlefied, assisted by Miss Phyliss Hall and Miss M. Neill.

Mrs. Cruikshank, President of the Board and Mrs. Cormack of the Physical Committee, were among the guests present.

All the Gym pupils brought little gifts to be distributed at Christmas time to those whom Santa may overlook.

In the afternoon a similar party was held for the Ever-Bright, Sunshine and Willing Workers clubs under the direction of Miss Brownscombe and Misses Morphet and Hall, Junior Club leaders.

NEW OFFICERS KIWANIS CLUB WERE ELECTED

J. A. McKone is the New President for the Year 1923—Christmas Relief Work.

THF EXECUTIVE

To-day was election day at the Kiwanis Club, when the following office-bearers for 1923 were elected by ballot:

President—J. A. McKone.
Vice-President—Alex. Dick.
Treasurer—Chas. Cummer.
District Trustee—J. I. Allen.
Directors:
Dr. John Craig.
Lloyd Hamilton.
Jack Marshall.
Wilfrid Lawson.
Dr. J. L. Macdougall.
J. W. Worth.
J. Wearing.

With this slate of officers, the Peterborough Kiwanis Club is assured of another active and progressive year. Jack Allen was in the chair in the unavoidable absence of ex-President Frank Whitehouse, who was called away to Toronto on business.

Isaac P. McNabb, a new member, was welcomed into the club, with Dr. John Craig and Rev. James Rollins performing the usual ceremonies.

Kiwanian McNabb was immediately christened "Ike," and was formally presented with the Club insignia by Secretary George Henderson.

Treasurer Charlie Cummer reported that the recent Kiwanis Minstrel show would net the club about $370 after all expenses were paid. In addition to this, the Kiwanis Minstrels went down to Knox Church last week and made $70 for the church. The club is prepared to undertake similar work on behalf of any church or organization in the city, irrespective of denomination.

COAL AND WOOD SHED DESTROYED BY FIRE.

But Firemen Managed to Save Adjoining Frame Dwelling.

Yesterday afternoon at 5.12 o'clock the local Fire Department was summoned by telephone to a fire at 486 Bonacord Street, and two minutes later the alarm was sent in for the same blaze from Box 41.

The fire had started in the floor of a small addition to the house used as a wood and coal shed.

The whole shed was a mass of flames on the arrival of the firemen, who, however, managed to save the dwelling, which was also a wooden structure.

The total loss, it is estimated, will be covered easily by $150.00. Most of the contents of the shed were saved.

C. G. E. CO. ASSESSMENT APPEAL TO THE JUDGE

Ask for Relief From Court of Revision's Decision —New Buildings Largely Vacant.

CITY OPPOSED

The C.G.E. Company's appeal from the Court of Revision's adjustment of the assessment of the company's property in Peterboro was adjourned by Judge Huycke this morning until next Wednesday to permit the appellants to put in evidence in regard to depreciated values since 1920.

The C.G.E. Company were represented at the hearing in the Judge's Chambers by Mr. E. G. Patterson, general manager of the local plant and Mr. J. A. Bremner, and the city by C. R. Widdifield,. S. R. Armstrong, and W. J. Henry, assessor.

The assessment for the 1923 taxes for school purposes amounted to $1,670,980 which was reduced by the Court of Revision to $1,454,823. This reduction of $216,157 was equivalent to a cut of $2,600 in the company's taxes for next year. Mr. Bremner said that the C.G.E. had received fair treatment in regard to the assessed land values, but they felt they should have further relief in their building assessment. The plant has been fifty percent. vacant during the last year and to that extent unproductive. Conditions were still far from satisfactory although conditions seemed to be improving somewhat. It was pointed out that 18.82 acres of the company's property was unoccupied, and should therefore have a special assessment per acre with no business assessment added.

The Massey-Harris Company's assessment on their extensive property in Toronto was $535,000 and as compared with that the C.G.E. company here was assessed for $835,300 with $517,380 added, making a total for buildings of $1,379,680. The book value of the buildings was about one million dollars, and in a way it was suggested that the assessment should conform with this amount, representing the original value of the buildings less a depreciation of from two to three percent. a year.

It was incidentally stated by the appellants that City Assessor Henry was a most efficient and conscientious assessor, and that the city lost nothing by his efforts

Evidence by Mr. Henry showed that the assessment of the "railway lot" on the east side of Park street, owned by the C.G.E., was at the the rate of $3,708 an acre as against $3,860 an acre for the Raybestos property. Building lots on the north side of Wolfe street west of Park street were assessed at $2718 an acre while the C.G.E. vacant property on the south side of Wolfe street was assessed at $1,232 an acre.

An appraisal of the buildisgs in 1920 by Mr. T. C. Ephgrave gave a total valuation of $1,007,533, and Mr. Henry said that since then new buildings had been erected at a value of about $460,000.

"Not half that', said Mr. Bremner "nor anywhere near half.. The tender was $150,000 or $160,000."

Judge Huycke jocularly remarked that Mr. Patterson's new school might be taken into consideration. He explained to Mr. Bremner that it was Mr. Patterson's "pet".

"One thing, there were no extras on that school," Mr. Patterson replied.

Mr. Patterson explained that the $150,000 was just the Hayes contract for the building, and when sprinklers plumbing and other fitting were mentioned by Mr. Henry it was contended by appelants that these were fixtures and the rest equipment. Mr. Patterson stated that sixty percent. of the new buildings were not in use.

--And by the Gods They Can't Deny Us Right to Organize

MONTREAL, Dec. 19.—(Canadian Press)—"We do not deny employers, the right to organize and, by the Gods, they cannot deny us, the right to organize. We want to live our lives. We want progress, not reaction. We want to be of service. Civilization, not barbarism; evolution not revolution."

With the above words Samuel Gompers president of the American Federation of Labor, concluded an appeal to an audience here last night for unity and solidarity of Labor and intensive organization of the Labor Movement.

Tom Moore, president of the Canadian Trades and Labor Council, urged the audience to protest against the "uncontrolled tide of immigration brought here for ulterior purposes."

MR. J. O. FIFE MAY ENTER THE ARENA

Mr. J. O. Fife may be an aldermanic candidate this year. Mr. Fife made a good run in last year's campaign and if he enters the lists again this year, he may be expected to be a strong candidate. As a man well known to business and other interests in the city, Mr. Fife may well expect a large measure of support from all classes.

PRAISE FOR MR. MOWAT AS SCHOOL INSPECTOR.

Mr. A. A. Fowler Commends His Work in the Responsible Position.

In the report of Mr. A. A. Fowler's address as chairman of the Commencement Exercises in the Collegiate Institute last Friday afternoon, the statement read:

"Mr. Fowler also congratulated this city upon having such capable men at the head of its two most important educational institutions, as Principal H. R. H. Kenner, of the P.C.I., and Principal J. A. McKone, of the Peterborough Business College."

In Mr. Fowler's address he did not mention the name of Mr. McKone, but the name of Mr. A. Mowat, in connection with being the head of the Public Schools as Inspector.

"Although," stated Mr. Fowler, "I am not saying that Mr. McKone should not be congratulated on his good work, but on the occasion I didn't mention his name, but the name of Mr. A. Mowat, the Public School Inspector."

CANNOT YET LOCATE "MYSTERY WOMAN"

Finger of Suspicion is Pointed by Rumors and Gossip to Several Married Women in Chapleau

SEEKING SLAYER OF JOHN McKEE

CHAPLEAU Ont., Dec. 19.—(Special.)— It now seems probable that the head of one family is held in the Sudbury Jail charged with murder, entirely through a ghastly mistake on the part of the woman now accused of committing the crime. According to the evidence of the police and of friends of the unfortunate Mrs. Connaughton, to who she made statements after the shooting and who gave evidence at the inquest last night, Mrs. Connaughton crossed the street from her home and killed the late John McKee, because she saw another women entering the McKee home. Mrs. Connaughton, the evidence disclosed, believed that the other woman was in the McKee home with McKee at the time of the shooting.

For two days the "other woman" in the case has been known as the "mystery women" by the local people closest in touch with the whole affair and the finger of suspicion has been pointed by rumours and gossip and near evidence at several local married women. Efforts were made by the police to discover her identity but in vain. She was wanted as a witness for according to Mrs. Connaughton's statement this "other woman" must have heard the shot and must know all the immediate circumstances of the crime.

A sensation almost as great as that of the shooting itself was the naming at the inquest lost night of Mrs. P. D. Gibson whose husband is a local timekeeper for the C.P.R., and also runs a job printing business in Chapleau. Always considered of most exemplary character, the naming of Mrs. Gibson came as a bolt from the blue to the astonished audience of several hundred people, and to that large audience among whom those at the inquest soon dispersed and told the story. Mrs. Gibson, herself not in the court room, was sent for and gave her testimony, stating that the last she saw of the deceased was when he called on her husband at 2 o'clock Saturday afternoon.

Afterwards, Mrs. Gibson stated that while giving her testimony to the hundreds in the hall, she alone did not know why she had been called to testify, and that she was considered to be the cause of the tragic affair. Immediately after the inquest, however, Mrs. Gibson produced witnesses to show that she had not been absent from her apartment on the night of the shooting long enough to go as far as McKee's house and return to her apartment.

TUG GRAY REPORTED TO BE NEAR THE SOO.

SAULT STE. MARIE Dec. 19.—(Canadian Press. — The tug Gray is reported this afternoon to be in Agawa Bay and it is expected that an effort will be made to land survivors so that they can be brought down to the Sault over the Algoma Central from Frater.

FOR UP TO DATE LEATHER GOODS FOR CHRISTMAS PRESENTS BE SURE AND SEE THE NEW STOCK AT W. H. ROBERTS' HARNESS STORE. 218 SIMCOE STREET. ALSO ROBES, HORSE BLANKETS, MITTS AND GLOVES. 3d145 7232

Snowshoes, Toboggans, Coleman Lamps and Lanterns and Motor Rugs make ideal Christmas Gifts.---J. J. TURNER & SONS, Limited.---Open Thursday, Friday, Saturday till 9 p.m.

6 Acres, Frame House, 6 Cords Hardwood, close to City.....$2,400.00
6-Roomed Brick House, Central, with Plumbing $2,400.00
A New Bungalow, complete with Plumbing, Furnace $3,500.00
37 Stewart Street, to Rent, reasonably—with Plumbing.

TAYLOR & HOWDEN
144 HUNTER STREET. REAL ESTATE. PHONE 1462

NOTICE

HALF SOLES AND HEELS VULcanized on rubber boots. Juniper's Vulcanizing Shop, 180 Charlotte St. 'Phone 2151 12d 153 7224

WILL THE PARTY WHO TOOK the wrong pair of skates from the Mark street rink on Monday night kindly return the same to the rink and procure their own. 1d144 6955

A REFINED ELDERLY LADY would take a position as housekeeper or companion for an elderly couple about the New Year. Apply at the Examiner or phone 1060J. 3d146 7250

WILL THE PARTY WHO WAS seen picking up the parcel of shoes on Saturday at the Stationery counter in Cressman's store, please return the same. 1d144 7249

POULTRY AND EGGS

FOR SALE—BRED TO LAY, White Wyandotte Pullets, $1.25 each. Apply 116 Hilliard street. Phone 1378J. 2d-145-6945

ARCHITECTS.

W. & WALTER R. L. BLACKWELL — Architects. Office, Bank of Commerce Building, corner of Hunter and Water Streets. Telephones, Office, 1300J: Residence, 1272.

W. H. BARRY—Architect. Plans prepared for Monumental, Commercial and Domestic Buildings. Office, 539 Gilmour street. Phone 667.

BARRISTERS AND SOLICITORS

GORDON & O'BRIEN—Barristers, Solicitors, Notaries, Money to loan on easy terms. Special attention to Patents and Trade Marks. Phone 219. G. N. Gordon, J. A. O'Brien.

S. T. MEDD—Barrister, Solicitor Notary. Office over the Dominion Bank, corner of George and Simcoe Streets. Telephone No. 22. Private funds to loan at current rates upon easy terms.

C. R. WIDDIFIELD, B.A., Barrister, etc., and Solicitor for the City of Peterboro. Money to Loan. Office, over the Bank of Commerce. Phone 556.

PECK, KERR & McELDERRY, Barristers, Solicitors and Notaries, Office, Water street, Peterboro. Money to loan at the lowest current rates of interest on easy terms of payment. E. A. Peck, F. D. Kerr, W. J. McElderry.

O'CONNELL & CORKERY — Barristers, Solicitors and Notaries. Money to loan at the lowest current rates of interest. Daniel O'Connell, John S. Corkery, Hunter street, two doors west of the Post Office.

DUMBLE & JOHNSTON—Barristers, Solicitors, etc. Office, over the Toronto Savings and Loan Company, George St. D. W. Dumble, K.C., W. Johnston.

A. E. DIXON—Barrister, Solicitor, etc. Office, Hunter and George Streets. Entrance next to Madill's drug store.

HALL & HALL—Barristers, Solicitors and Notaries Public, Hunter Street, Peterboro, next to St. John's Church. Money to loan at the lowest rates of interest. E. H. D. Hall. Basil D. Hall.

MOORE & WEARING — Barristers and Solicitors, 403 Water Street, opposite the Post Office. Money to loan at the lowest current rates of interest. Jos. Wearing, M.A.

R. R. HALL—Barrister, Solicitor, etc., Peterboro, Ont. Office, corner of Hunter and Water streets, over the Canadian Bank of Commerce. Trust Funds to loan on easy terms of payment.

JAMES FORDYCE STRICKLAND—Barrister, Solicitor, Notary Public. Money to loan. 375 Water street, Peterboro. Phone 191.

WILFRED F. HUYCKE, Barrister, Solicitor, Notary Public. 395 Water Street. Telephone 239.

MEDICAL.

DR. BUCHANAN, F.R.C.S., Edinburgh, M.R.C., Eng.; L.R.C.P., London. Eye, Ear, Nose and Throat Specialist. Hours, 9-11; 2-4 p.m., and 7-9 p.m. Phone 819 Office, corner of Water and Murray Streets.

T. GEORGE LOUDON, M.D., C.M. Physician, Surgeon and accoucheur. Office, 291 Brock street. Phone 1362. Office hours, 9 to 11 a.m., 2 to 4 p.m., 7 to 8 p.m.

MONEY TO LOAN.

We have funds to loan on Real Estate Security at the lowest rates. GORDON & O'BRIEN. Phone 219.

OSTEOPATHY.

DR. BRUCE E. MARSHALL—Osteopathic Physician. Office, 242 Hunter stret. Hours, 9 to 11, 2 to 4 p.m., 7 to 8 p.m. Telephone 116W.

DRS. WALMSLEY & SETTLE—Osteopathic Physicians. Office in Sun Life Building, corner of Hunter and Water Streets. Entrance 124 Hunter Street. Phone 649 Office Hours, 9 a.m., to 9 p.m.

CHILDREN'S AID SOCIETY —of— PETERBORO CITY AND COUNTY

For the Care of Neglected and Ill-Treated Children:
G. W. POWELL,
Assistant Secretary and Inspector.
888 George Street. 'Phone 1044W.
Office Hours: 12 to 2 and 6 to 8 p.m.

Renew Your Subscription.

HOUSES, REAL ESTATE

FOR SALE—AN UP-TO-DATE house and store attached. Will take house in part payment for same. Phone 1556W, or apply Examiner for address.
14d 20-23-27-30-3-6-10-13-17-20-24-27 31-3—6946.

HELP WANTED--Female

EARN $20 WEEKLY, SPARE time at home, addressing, mailing, music, circulars. Send 10c silver for music, information, etc. American Music Co., 1658 Broadway, N. Y. 6d146 6901

TWO SMART YOUNG LADIES wanted to help us during the rush during this week. Apply H. Abramson. 2d 144 6937

WOMAN WANTED TO SCRUB factory on Tuesday nights. Apply 9 a.m., Thursday, J. J. Turner and Sons, Ltd. 1d144 7252

WANTED—1ST., CLASS GENERal for small family with best of references; no other need apply. 558 Gilmour street. 3d 146 7255

SITUATIONS WANTED

STENOGRAPHER EXPERIENCed; wants position beginning of the year: Apply Box 6939 Examiner 3d 145 6939

LOST

LOST—A HAND SATCHEL CONtaining a sum of money. Finder please leave at the Examiner. 3d144 6927

LOST — HAND SATCHEL, CONtaining sum of money. Finder please leave at the Examiner. 3d144 6927

LOST — A SMALL CELLULOID case containing snapshots; valued as a keepsake. Reward. Collins & Crowe, Aylmer street, or phone 317. 3d146 6954

LOST—ON GEORGE ST., SATurday afternoon Waterman's fountain pen in gift box. Finder please leave at Examiner Office. 3d 145 6929

LOST — ON SATURDAY NIGHT [illegible] the Regent Theatre, on [illegible] and Lebarr's on Charlotte [illegible] by way of George, a $10 [illegible] Finder please leave at The Examiner. 3d145 7241

LOST—ON SATURDAY NIGHT by a poor woman between 9 and 9.30 hand bag containing sum of money between Market and East Side of Hunter street bridge Finder please leave at Examiner. 3d 145 6931

RAILWAY TIME TABLES

GRAND TRUNK TIMETABLE.
(Corrected to date.)

No. 96—8.05 a.m., for Port Hope and Toronto.
No. 98—8.28 a.m., for Lindsay, Blackwater Junction, Orillia, Midland, North Bay and Toronto.
No. 93—8.58 a.m., for Hastings, Campbellford, Belleville and points on the main line east.
No. 869—8.30 a.m., for Lakefield.
No. 92—12.04 p.m., for Lindsay, Port Hope, Toronto, Bustflo, making connections with the International Limited for London, Detroit and Chicago
No. 100—12.15 p.m., for Hastings, Campbellford, Belleville and Ottawa.
No. 871—12.25 p.m., for Lakefield.
No. 95—5.36 p.m., for Lindsay, Orillia, Midland, North Bay and Toronto.
No. 99—8.19 p.m., for Lindsay.
No. 94—9.10 p.m., for Port Hope, Montreal and Boston.

CANADIAN PACIFIC RAILWAY.
(Corrected October 14, 1922.)

GOING EAST—
11.59 a.m. — Norwood, Havelock, Bonarlaw, Tweed, Perth, Smith's Falls, Kingston, Ottawa, Montreal and intermediate points daily. On Sundsy this trains proceeds east only as far as Havelock.
8.20 p.m.—Indian River, Norwood, Havelock and Tweed. Daily except Sunday.
12.03 a.m.—Havelock, Tweed, Kingston, Perth, Smith's Falls, Montreal, St. John, Boston and New York. Daily except Sunday.
1.50 a.m.—Havelock, Tweed, Kingston, Perth, Smith's Falls, Montreal, St. John, Boston and New York. Daily except Saturday.
2.42 a.m.—Montreal, Sundays only.
GOING WEST—
5.16 a.m.—Myrtle, Toronto, Guelph, Goderich, Hamilton, Galt, Woodstock, St. Thomas, London, Chatham, Detroit, Chicago and New York. Daily.
6.01 a.m.—Toronto (Yonge street), Hamilton, Owen Sound, Teeswater and intermediate points. Daily except on Sunday.
6.54 a.m.—To Toronto. Sunday only.
7.35 a.m.Toronto, Hamilton, Brantford, Buffalo, Rochester, Boston, New York, Galt, Woodstock, London, Chatham, Detroit and intermediate points between Peterboro and Toronto. Daily except Sunday.
9.35 a.m. — Bethany, Lindsay, Orillia, Port McNicol and intermediate points. Daily except Sunday.
2.50 p.m.—Toronto, Hamilton, Brantford, Buffalo, New York, Galt, Woodstock, London, Windsor, Detroit, Chicago and intermediate points between Peterboro and Toronto. Daily.
6.50 p.m. — Lindsay, Toronto, (Yonge street), and intermediate points. Daily except Saturday.

ECZEMA

Hands Were Raw Would Crack and Bleed

Eczema or Salt Rheum, as it is commonly called, is one of the most agonizing of skin diseases. The intense burning, itching and smarting, especially at night or when exposed to heat, are almost unbearable and relief is gladly welcomed.

The pre-eminent success which

Burdock Blood Bitters

has met with in permanently removing a disease of such severity is due to its wonderful blood cleansing and purifying properties.

Mrs. M. R. Willard, Dudswell Jct., Que., writes: "For about three years I had eczema, in a very bad form, on my hands. They were all raw and would crack and bleed so that I could not do my housework. I tried everything I could think of without any results. As last I got a bottle of Burdock Blood Bitters, and when I had it about all taken I could see it was helping me; by the time I had taken five bottles my hands were all well again and I have not been bothered since. I cannot praise Burdock Blood Bitters enough."

Manufactured only by The T. Milburn Co., Limited, Toronto, Ont.

FOR RENT

TO RENT — 1 OR 2 WARM FURnished rooms with board. Apply 172 Brock street. 6d149 6795

TO RENT — MODERN HOUSE, Central. Apply 255 Reid street. 'Phone 1188F. 6d 148 6135

TO RENT—GARAGE ON STEWart street near Dalhousie. Apply 255 Reid street 'Phone 1188F. 6d 148 6934

TO RENT — LARGE FRONT bedroom with or without board, business lady or gentleman. Apply 339 St. Joseph. 3d146 6950

TO RENT — UNFURNISHED rooms for light housekeeping; central. Apply at the Examiner for address. 3d146 6936

TO LET — TWO FURNISHED bedrooms, heated. Apply 469 Water street. 3d145 6912

TO RENT — BEAUTIFUL FURnished apartment; adults only. — Phone 1863J. 3d144 6923

TO RENT — 3 UNFURNISHED rooms, with the use of kitchen. Apply 166 Stewart street. 3d163 6783

TO RENT — 3 UNFURNISHED rooms near C.G.E. Phone 1851W

FOR RENT—BRICK BUILDING suitable for ware-rooms or for manufacturing. Immediate possession. Apply 437 George street. dtf

FOR RENT— HEATED OFFICE on George street. Apply 437 George street. dtf

FOR RENT —HEATED APARTment; Grand Central Building. Immediate possession. Apply 437 George street. dtf

FOR RENT — GARAGE FOR rent; centrally located; also storage accommodation. Apply 437 George street. dtf

FOR RENT—JAN. 1ST FULLY modern comfortable 5 roomed house, hardwood floors; handy to Bonner-Worth; few minutes walk from main part of the city. Apply 293 Dalhousie street. Phone 273J. 3d-144-6920.

WANTED

WANTED—AUTO TIRES, RUBbers, boots and shoes; sound second hand bags, scrap copper and brass, all kinds of scrap iron, delivered to STEVENS, next to Cold Storage. Address 364 Mark St Peterborough, or phone 1209W.

WANTED — PAIR OF GIRLS hockey skates and boots, size 1. Phone 1830J. 3d-146-6951

WANTED—2 OR 3 FURNISHED heated rooms. Suitable for light house keeping. Box 6956 Examiner D3d 146 6956

WANTED — TO BUY SMALL safe, must be in first class condition. Apply 6-7 Bradburn Building. 3d-146-6947

WANTED BY YOUNG COUPLE 2 or 3 unfurnished rooms for light housekeeping, north of Smith street. Apply Box 6933 Examiner 3d 145 6933

WANTED AT ONCE — 4 ROOM apartment or duplex; must be central. Box 6940 Examiner office. 3d145 6940

WANTED — LIVE POULTRY and rabbits. Highest market price paid. We also buy all kinds of second hand articles. Phone 771 or apply 520 Elm Street or 217 Hunter street. 26d150 6627

WANTED BY A POOR WOMAN with a large family and no support some second hand clothes, or anything, would be greatly obliged. Mrs. John Sproule, Snow Road Ont. 5d145 6900

THE POET

There walketh one with winged feet
As gilded air he trod,
Where ninety trudge the common street
In creaking leather shod.

There strayeth one with eyes that see
Where ninety pause astare
At sign of smokeless burning tree,
Or writing in the air.

Where ninety chatter, silently
One cups a hand to ear
For Delphic rune which only he
Of all the group shall hear.

Where ninety baffled, mutely crave
A Pentecostal tongue,
One passioned voice is lift to save—
One soul like largess flung.

Where ninety heavy pilgrims plod
Dull-browed, with clumsy feet,
The Poet, 'ware of man and God,
Comes singing up the street.
—Mary Josephine Benson
in My Pocket Beryl.

FOR SALE

FOR SALE—IMPROVED QUEbec heater. Apply 417 Dublin. 6d-144-6873

FOR SALE—YOUNG HOLSTEIN cow, due to freshen January 1st. Phone 506 R. 24. 3d-146-6926

FOR SALE—GENERAL STORE —stock of groceries, in good locality. Possession at once or before April 1st. Apply at Examiner for address. 5d-148-6949.

FOR SALE—3 YEAR OLD HOLstein cow, due to freshen December 23. Apply Examiner for address. 3d-146-6948

FOR SALE — FANCY WORK — direct from India; nice Christmas gifts. Apply evenings at 97 Rubidge street. 6d144 6875

GOOD DRY WOOD, 50 PER CENT hardwood, cut 12 in. $12 a cord. B. Revoy, phone 1294W. 6d148 6944

FOR SALE — CANARIES — APply 453 Mark street. 6d148 7239

FOR SALE — BEAUTIFUL Wilton Hall Runner. Apply 627 George street. 3d 145 7237

FOR SALE—PAIR OF GIRLS' skates and boots size 3. Apply 66 Aylmer street. 3d-144-6918

CHRISTMAS TREES.

CHOICE TREES DELIVERED to any part of the City. Phone in your order early. Phone 1288J, 225 Lake street. 8d-7-9-12-14-16-18-20-22

FOR SALE — CHEAP ROUND dining table, dining chairs, kitchen table, chairs, dresser, iron bed, rockers and other articles. Apply 27 Park street, south corner of Park and Parnell. 3d 145 6938

FOR SALE— EDISON PHONOgraph 30 records blue emberole; in good condition. Apply 329 Sherbrooke street. 3d 145 6930

FOR SALE — VIOLIN — ANTONius Stradivarius. Apply 344 Simcoe street. 6d148 6928

FOR SALE— HEAVY HORSE, sound, 8 years old. Apply Examiner for address. 3d-144-6919

PIANO — UPRIGHT IN SPLENdid condition, in private home; a bargain for cash. Phone 1932J or 281 Rubidge street. 3d144 6924

FOR SALE — 3 HORSE POWER Massey-Haris engine, and one Fleury straw cutter, in good repair. Apply at Examiner for address. 3d144 6925

FOR SALE — ONE ½ H.P. SINgle phase motor; one 1-10 H.P. single phase; both 110 bolt. Phone 1535W. 3d144 6921

FOR SALE — FAIRY COOK stove coal or wood, including pipes, complete $8.00. Apply evenings 406 Aylmer street. Apt. 2. 3d 146 6957

FOR SALE — ONE BRASS READing lamp with green shade. Apply 517 Bolivar street. 3d144 6922

FOR SALE — BOY'S COASTING bobs in excellent condition. Apply 307 Boswell. 3d144 7218

FOR SALE — BOY'S BOOTS AND skates, size 4, as good as new. Price $4.00. Apply 495 Aylmer St. 3d144 7213

FOR SALE — VIOLIN — ANTONius Stradivarius. Apply 344 Simcoe street. 6d148 6928

FOR SALE — CHILD'S WICKER baby carriage, almost new. Price $4.50. 581 Patterson street. 3d145 6942

FOR SALE — XMAS TREES DElivered to all parts. Apply 247 Hunter street west; phone 1007J. 9d148 7179

FOR SALE — AN UNDERWOOD portable typewriter; good as new; Price $50; Phone 467W. 3d144 7227

FOR SALE — WOOD CUT TO order; hardwood and mixed wood; also hardwood slabs, and heavy mixed slabs, dry and of good quality; Prices are right. — A. Thompson, yard Perry Street. Phone 1631J. 3d144 8225

A GIFT THAT IS APPRECIATED

QUITE a number of people other Christmases have ordered the DAILY EXAMINER to relatives or friends out of the city, who have been former residents here and it has been one of the most appreciated gifts.

Card enclosed with first issue.

As a year round gift, try it.

THE EXAMINER
Peterborough

LORD CURZON ON THE NEAR EAST

LONDON, Dec. 19.—(Associated Press)—While the recent address of Lord Curzon, Secretary for foreign affairs, to an audience of business men in the city, dealt in large measure with the actual political situation the Near East, the speaker also expressed some interesting ideas as to conditions on the Continent. He does not believe that the future outlook of economic Europe is one of unrelieved gloom.

"I see the little nations of Europe pushing forward to a greater life of international unity during the next few years," said Lord Curzon. "In the states of Czecho-Slovakia, Jugo-Slavia, Rumania, Poland and Finland, and in the Baltic States, I see symptoms of life and energy, and the growth of a strong sense of national independence and power. But on the other hand, if I look at the great powers, whether they emerged triumphant from the war or whether they were broken up by the disasters that ensued, I find that they are in a position of much greater dislocation and disturbance. Take our own country. Our financial position is much stronger, with the exception of America, than any other State that took part in the war.

"But at the same time we have a burden of heavy taxation which weighs down industry, and which is a burden upon every man in this country.

"France is weighted with a heavy debt and is sore about reparations. Germany is in a position of political instability and, is debilitated by the utter collapse of her exchange. Russ ia is still outside the comity of nations, because she cannot make up her mind to accept the conditions which render admission to that comity possible and desirable. She is still enamored of communism, and persists in pursuing her communistic propaganda in every part of the world.

"Austria was saved only by the intervention of the powers when on the verge of perishing. Italy has been concerned with more than one convulsion and change of Government.

"What an ambition it would be for the statesmen of the great powers to combine and survey this situation; to liquidate it section by section; gradually to take the various pieces of the jig-saw puzzle which are lying about and fit them in their own places, and once more present a picture of a peaceful and united Europe."

NURSING

PRACTICAL NURSE WANTED— Apply Mrs. Sukloff, 100 London street. 3d145 7245

FOUND

FOUND — A SMALL AMOUNT of money on Inverlea street. The owner may have the same by paying for this advt. 14 Inverlea St. Peterboro. 2d145 6953

HELP WANTED—Male

MAKE MONEY AT HOME—$15 to $60 paid weekly for your spare time writing show cards for us. No canvassing. We instruct and supply you with work. West-Angus Showcard Service, 29 Colborne Building, Toronto. dtf 730.

EXPERIENCED MARRIED man to work on farm. 'Phone 522 ring 24 Claraday, P.O. 2d 144 7236 1w

SYNOPSIS OF BY-LAW

A by-law to provide for borrowing of $3,000.00 to purchase that part of Block "V" East of Armour Road, in the City of Peterborough, and commonly known as Armour Hill for the purpose of establishing a public park. The money is to be repaid in thirty years (30) with interest in the meantime at five and one-half (5½ p.c.) per cent. per annum, involving the raising, namely of $65.50 to form a sinking fund and $165.00 for the payment of interest, making in all $230.50 to be raised annually for a period of thirty years (30) for the payment of the debt and interest.

TAKE NOTICE that the foregoing is a true synopsis of a proposed Bylaw of the Corporation of the City of Peterborough to be submitted to the votes of the electors at the same time and at the same places as the annual election for the Municipal Council and the Deputy Returning Officers appointed to hold said election shall take the vote.

TAKE NOTICE FURTHER that a tenant who desires to vote on said proposed by-law must deliver to the Clerk, not later than the Tenth day before the day appointed for taking the vote, a declaration under the Canada Evidence Act that he is a tenant whose lease extends for the time for which the debt or liability is to be created, or in which the amount to be raised by the proposed by-law is payable, or for at least twenty-one years, and that he has by the lease covenanted to pay all Municipal taxes in receipt of the property of which he is tenant but other than Local Improvement rates.

And that the 30th day of December, A.D., 1922, at ten o'clock in the forenoon at the Clerk's office in the said Municipality, has been fixed for the appointment of persons to attend at the polling places and at the final summing up of the votes by the Clerk.

S. R. ARMSTRONG, Clerk.
3d-5-12-19-6990.

NOTICE OF PROPOSED BY-LAW

A by-law for granting a bonus to the De Laval Company, Limited, which consists of fixing the assessment of the said Company, including the lands and buildings and being all those parts of Park Lots One, Two and Three in Township Lot Number Thirteen in the Twelfth Concession of the Township of North Monaghan (now within the City of Peterborough) lying south-east of the right-of-way of the Midland Branch of the Grand Trunk Railway, except the Northerly eight feet of said Lot Three, at the sum of $50,000.00 for a period of ten years commencing on the first day of January, 1923, said fixed assessment not to include school rates or taxes, local improvement rates or taxes and patriotic fund rates or taxes. This fixed assessment is conditional upon the Company erecting a building on the above described lands on or before the 31st day of December 1923, with dimensions of 100 feet by 40 feet and in default of the Company so doing the fixed assessment herein provided shall fail after said last mentioned date.

TAKE NOTICE that the foregoing is a true synopsis of a proposed By-law of the Corporation of the City of Peterborough to be submitted to the votes of the electors at the same places as the annual election for the Municipal Council and the Deputy Returning Officers appointed to hold the said election shall take the vote.

And that if the assent of the electors is obtained to the said proposed by-law it shall be taken into consideration by the Municipal Council of the said Corporation at a meeting thereof to be held after the expiration of one month from the date of the first publication of this notice, and that such first publication was made on the 5th day of December, 1922.

And that the 30th day of December, A.D., 1922, at ten o'clock in the forenoon at the Clerk's office in the said Municipality, has been fixed for the appointment of persons to attend at the polling places and at the final summing up of the votes by the Clerk.

S. R. ARMSTRONG, Clerk.
2d-5-12-19-6986.

The Security Life Insurance Company of Canada.

ALL GUARANTEED POLICIES.

Every Feature of Every Policy a Definite Guarantee.

The Young Peoples' Savings Bonds in denominations of $100.00 Each are Unique and Attractive.

Agents Wanted—apply at Branch Office—

392 WATER STREET

H. P. LINDSAY

All Kinds of Insurance and Real Estate Sold.

NOTICE

TAKE NOTICE that the following question, namely: "Are you in favor of acquiring for a sum not exceeding $5,000.00 the land and premises of John W. Rome, being number 435 Mark Street and known as Lot Number Two, Plan 1A for the City of Peterborough, for the purpose of opening Cricket Place to Mark Street?" is to be submitted to the votes of the electors at the same time and at the same places as the annual election for the Municipal Council and the Deputy Returning Officers appointed to hold the said election shall take the vote.

And that the 30th day of December, A.D., 1922, at ten o'clock in the forenoon at the Clerk's office in the said Municipality, has been fixed for the appointment of persons to attend at the polling places and at the final summing up of the votes by the Clerk.

S. R. ARMSTRONG, Clerk.
3d-5-12-19-6991.

MANY REPUDIATE APPEAL

BRANTFORD, Dec. 19.—(Special).—Six Nations Council may repudiate Chief Deskaheh's appeal to Nations League.

SAVE COAL!

Stop the cold draughts from your Doors and Windows by using

Chamberlain Weatherstrip

They Conserve the Heat and Save your Fuel. Put on in a few minutes.

J. H. VANCE
'Phone 1292—773 Aylmer Street
t-t-s-145

BUILDING MATERIAL
AT
Reasonable Prices

We keep in stock the following Builders' Supplies:

Cement	Lime
Hard Hall Plaster	Plasterers' Hair
White Rock Finish	Mortar Colour
Plaster Paris	Gypsum Wall Board
Fire Brick	Hard and Soft Coal
Fire Clay	Wood

THOS. A. REHILL
210 Wolfe Street (near C.P.R. Stn.)
'Phones—Office 248, Residence 665W

CAPITAL
ALES, LAGER, BEER and STOUT
SANITARIS

Dry Ginger Ale, Belfast Ginger Ale, All of the Above very Finest Quality—Guaranteed.

ALEX. ELLIOTT, Agent

Orders will be delivered in Cases by Phoning Reid's Express. Phone 113

DAVIS-THOMPSON COMPANY, LIMITED
Insurance and General Agency
433 GEORGE ST. PHONE 40

5½% Interest

paid by this institution on its Debentures which are issued for a term of 5 years, in sums of $100 and upwards.

4%

(Half-yearly) paid on deposits. One Dollar opens an account.

TORONTO SAVINGS & LOAN CO.
435-437 George Street, Peterboro

FOR SALE

5-Roomed Brick Cottage, 5 acres of land, fruit trees; good stable; to rent, reasonable.

6-Roomed All-Modern Brick House, mantel, garage, double lot. Rent moderate.

6-Roomed Clapboard House, extra lot, $1,700. Easy terms.

5-Roomed Brick Cottage, modern, central. $2,700.

100 acres good land, good buildings. Close to city. $6,500. Easy terms.

100 acres of good land, 12 acres of bush, balance under cultivation. Good biuldings. Well watered. $5,500.

25 acres good land, one mile from city. $2,300. No. 1 market garden.

United British Motor Union Fire Accident Insurance.

CHAMBERS & CO.
354 WATER STREET
Phone 1719J. Residence 1584W

Going to Build ?

I will be pleased to furnish estimates of Houses, Bungalows, Summer Cottages, Garages, Alterations, Repairs, etc.

A. B. CUNNINGHAM
331 Reid St. Phone 1261w

COTTON BAGS FOR SALE.
Suitable for converting into dish cloths, towels and other purposes too numerous to mention. We have only a small quantity, so come early if you wish to secure any.
A. LOW & CO.,
264 Simcoe Street.
Phone 697. Nights and Holidays 1027

Edwin Elcome TAXIDERMIST
692 HARVEY STREET
PETERBOROUGH, ONT.
Heads, Birds, Fish, Etc.,
Mounted Artistically and Permanently.
MOOSE, CARIBOU & DEER HEADS OUR SPECIALITY

CHINA PAINTING
Mrs. Langley McCarthy
Teaches Biscoff's New and Beautiful Work in CHINA PAINTING

FOR SALE

Good Brick House, containing 7 rooms, all improvements, hot water heating, rents for $40.00 per month; good location; is offered for sale at a reduced price $3800

One of the best Apartment Houses in the city, modern in every way, situated in a good locality; owner would sell or exchange for a good farm. Price 59000

Medium Size Brick House; partly modern; situated in the East End. Price $2600

For Sale or To Rent, 20 acres of Garden Land, with comfortable Farm House and Bank Barn, situated about 2½ miles from the city; possession on January 1, 1923.

For particulars and inspection of the above properties, apply

J. T. O'CONNELL & CO.
136 Hunter Street West.
Phones: Office 576; Residence 1359.

Telephone 790 When You Want Your
Piano or Organ Tuned
Player Pianos a Specialty
All Work Guaranteed
W. H. CUNNINGHAM
560 Weller Street.

MAIL EDITION

The Evening Examiner

"The store that is too small to advertise is too small to produce a living for a healthy man or woman."

PRICE THREE CENTS — PETERBOROUGH, TUESDAY, DECEMBER 19, 1922 — PRICE THREE CENTS

GRAFTONS Come to the leading man's store for Gifts for Men --Gloves, Scarfs, Smoking Jackets, Dressing Gowns, etc. Grafton's Prices are the Lowest.

The choice is unlimited, 5000 Ties; Thousands of Braces & Garter Sets; Umbrellas, Shirts, Sox, Hats, Caps, Scarfs, Gloves. Grafton's Prices are the Lowest. **GRAFTONS**

23 RESCUED AFTER GREAT BATTLE WITH FORCES OF NATURE

Four of the Crew and Passengers of Reliance Are Still Missing — All Were Given Up as Lost.

HEROIC WORK.

SAULT STE, MARIE, Mich., Dec. 19.—(Canadian Press).—After being marooned for five days on the barren Lizard Isle in Lake Superior with the temperature ever hanging well below the zero mark and apparently without food, 23 of the 27 missing persons from the ill-fated tug Reliance have been rescued by the tugs Gray and Favorite, according to a meagre wireless despatch received here this afternoon from the Gray.

Fate of the remaining four missing persons was not revealed in the cryptic dispatch flashed by the Gray's wireless. Search for them is being continued. Those rescued include Captain D. A. Williams, master of the Reliance; Captain John Mc Pherson of the Booth Fisheries, a passenger on the craft, still is missing. The message mentioned no other names.

Hope of finding any of the missing persons alive virtually was abandoned here earlier in the day when the Gray reported the finding of two battered lifeboats from the Reliance It now is assumed the boats were washed away from the island after the marooned man had landed.

The hardships suffered by the band during their five day imprisonment will, it is believed here, become new history of the Lakes. When they left the sinking tug none of the men had food, fuel or firearms. The isle on which they landed is practically barren and uninhabited. It is believed there are a few huts, however, left by Indians and trappers in past seasons

It probably will be late to-day before the tugs can return to this port with the rescued, because of the ice in Lake Superior. Physicians and medical supplies, together with food and fuel, were taken aboard the rescue tugs before they started to fight their way through the ice floes to the wreck scene.

The wrecking of the Reliance, that occurred off the Lizard Islands, was the result of a gamble with fate on the part of those aboard the tug. After lying-to in a sheltered cove for three days in the hope of riding out the storm that was sweeping the Lake, Captain Williams found his supplies of food and fuel almost exhausted The lake mariners elected to tempt fate and breast the blizzard rather than chance death from starvation.

Four hours after the anchor had been hoisted the Reliance was dashed against the rocks and her wheel disabled. The craft filled rapidly. Just before the wireless was put out of commission the operator flashed a single call for help. It was this call, received here, that instigated one of the most thrilling rescue attempts in the history of the lakes.

All those on board took to the lifeboats as the tug begn to settle beneath their feet. Seven of the thirty-six aboard, reached safety on Saturday night, after a battle against the waves and a 16-mile trek over a white wilderness Two others, Mr. and Mrs. John Harton, cooks, were left at a wayside station when the woman became exhausted and had to be carried four miles through the snow drifts.

The rescue tugs had made two previous attempts to reach the side of the Reliance but were beaten back by thes gale.

These aboard the Reliance included the captain, 13 members of the crew and 22 passengers.

Find Thigh Bones of Patagonian Dinosaur

BUENOS AIRES, Dec. 19.—(Canadian Press.)—Discovery of the thigh bones of a patagonian dinosaur, each bone measuring two metres ,70 centimetres (nearly nine feet) in length, and claimed to be the largest unearthed in any part of the world, was announced to-day by La Plata Museum.

These two bones, together with other fossil remains of the gigantic animal were found by the Museum's palenontological research at Neuquern, on November 20. It is conjectured that when the Patagonian dinosaur roamed the Mesozoic forests he was at least 45 metres, or about 140 feet long.

Further explorations are planned for next March, in an effort to unearth the remainder of the skeleton.

RESIDENCE AND BARN DESTROYED.

Only Few Bed Clothes Saved From a Fenelon Home.

LINDSAY, Dec. 16.— The residence and barn of Lawrence Metcalfe, near Zion, Fenelon Township, was totally destroyed by fire a few days ago. The fiire broke out at noon in the upper part of the house, and the high wind carried the flames to the barn. Only a few bed clothes were saved from the house. The stock was saved but practica,lly all the contents of the barn were destroyed. The loss is a heavy one, and is only partly covered by insurance.

SAYS EVERY CITIZEN HAS RIGHT APPROACH KING WITH PETITION

Labour Member Objects to the Constitutional Methods of the House of Commons.

LONDON, Dec. 18.—(Canadian Press). — Speaking in Trafalgar Square yesterday, George Lansdury, Labor M.P., said every citizen had a right to approach the King by petition, but had no right to go in a crowd and attempt to get into Buckingham Palace. The King was no more inaccessible than a Mayor, he said. He declared Home Secretary Mr. Bridgeman and the authorities of Scotland Yard were destroying the power of Labor leaders to preserve the constitution.

STEPS ARE TAKEN TO STOP SMUGGLING OF MOONSHINE TO U. S.

WASHINGTON, Dec. 19.—(Canadian Press.)— Formal notification has been given in a note presented to the State Department by Sir Auckland Geddes, British Ambassador ,and made public yesterday, that the Canadian Government has issued instructions to its registrars of shipping by which it is hoped to restrict smuggling into the United States through fraudulent transfer of American vessels to British registry.

Under the new instructions, the note set forth, an application to register a vessel in Canada which has been purchased from a citizen of the United States, unless supported by a cerificate under the seal of the United States Shipping Board authorizing such a transfer, "must be forwarded to the competent department of the Canadian Government for instructions before any definite steps are taken."

LABOUR TO PLAY PROMINENT PART IN FUTURE GOVERNMENTS

MONTREAL, December 19. Special.—Labor will play a prominent part in future governments, says Samuel Gompers, here to confer with Canadian leaders. Unionism was never as strong as it is to-day, he declared.

CATTLE MARKET.

TORONTO, Dec. 18.—(Canadian Press). — Receipts 1,994; trade draggy. Quotations: Heavy beef steers, $5 to $6.50; butcher steers, choice, $6 to $6.65; butcher cows, medium, $2.75 to $3.75; calves, $11 to $13; lambs, $11.50 to $12.50; hogs, seelcts, $10.50.

FIRST BILL TO BE PASSED FOR OVER CENTURY

First Act of the Irish Parliament Went Through the Free State Senate Yesterday.

SOLEMN OCCASION.

DUBLIN, Dec 19. — (Canadian Press).—The first Act passed by an Irish Parliament for more than a century went formally through the Free State Senate at a brief sitting yesfter day. It was a highly technical measure entitled "Adaptation of Enactments Bill." It passed through the Dail last week and was accepted by the Senate without discussion.

The solemnity of the occasion was emphasized by Sir Thomas Esmonde who, speaking with much emotion, said;

"I think it is fitting that at this moment the Senators should pause and consider the significance of what we have just done. We have passed the first Act by an Irish parliament for one hundred and twenty three years.

"I think we may all thank Providence that we have been allowed to take part in this work. We have marked a milestone in our nation's history. We have done what many generations of Irishmen lost their lives in endeavoring to be able to do, and may all thank God we have lived to see this day."

SAY SMALL KIDNAPPERS ARE IN SOUTH AMERICA

RIO DE JANEIRO.—By Mail to United Press).—Are the persons responsible for the disappearance and possible death of Ambrose Small, wealthy motion picture magnate, who disappeared in Montreal, living in Brazil at this time.

An American detective who has just arrived in Rio de Janeiro, says that they will be placed under arrest soon if extradition arrangements can be made.

The detective—who refuses to allow his name to be used—claims to have obtained the following information:

Small was drugged and taken aboard ship to Buenos Aires, where he was placed in a private insane hospital. Six months ago the hospital records show that the patient was reported as "dead from natural causes." The persons responsible for placing him in the institution disappeared and detectives traced them to Rio de Janeiro.

It is claimed that the man and woman wanted in the case are constantly under surveillance and that an arrest will be made as soon as legal papers can be obtained.

TEN DEG. BELOW ZERO.

During Monday night the temperature was down to ten degrees below zero.

NEILL'S XMAS GIFT FOOTWEAR

HOCKEY BOOTS

Men's Hockey Shoes, all styles, $2.90, $4.25, $4.50, $5.00 and $5.75.

Boys' Hockey Boots, $2.60, $3.50 and $3.75.

Women's Hockey Boots, $3.00, $3.50, $3.65 and $3.75.

GIFT SLIPPERS

Men's Everett Slippers, black and brown, leather sole and heel, $2.25, $2.75 and $2.90.

Men's Fine Kid Romeos, leather soles and heels, $3.00, $3.15 and $3.90.

Men's Felt and Kid "Comfy" Slippers, soft soles, padded and rubber heels, $1.35 to $2.25.

Women's "Comfy" Slippers, felt and boudoir, $1.35 to $2.50.

MOCCASINS

Complete line of Wax-Sewn Moccasins for any member of the family, 75c to $1.90.

SNOWSHOES

Good selection of quality Snowshoes. Extra value at our prices, $2.50 to $4.50.

R. NEILL LIMITED

350-354 GEORGE ST.

MORGAN REFUSES TO LEND GERMANY CASH

Will Not Even Consider a Loan Until the Reparation Has Been Settled and German Currency is Stabilized.

NEW YORK, Dec. 19.— (Canadian Press.) — J. P. Morgan and Company last night issued a statement declaring they had notified the German Ambasasdor to this country, "that it was impossible for us to discuss or consider a loan to Germany unless and until the reparations question was settled."

This statement was issued, it was learned ,to set at rest what were described as "highly fantastical stories," which have been published regarding the possibility of the flotation of an international loan to Germany as high as $1,500,000,000.

Official denial was made of reports that the Morgan firm had presented "a plan" for the settlement of the reparations problem to the Washington Administration. While no official comment was made concerning Mr. Morgan's visit to Secretary Hughes in Washington last week, it is understood the financier merely gives the Secretary his views on conditions in Europe, whence he recently returned after a six months' visit. Mr. Morgan was a member of an international committee of bankers which met at London last June to discuss the question of financial assistance to Germany.

Local internatoinal bankers are said to believe that before any loan is made by this country to Germany, there must be not only a settlement of the reparations question, but a sincere effort made by Germany to balance her budget, revise her bankinfi system and stabilize her currency, which has been enormously inflated. If these conditions are met a small loan of short duration may be made through local bankers but the possibility of such an undertaking is said to be "very remote" at this time.

MINSTREL SHOW BY TUXIS BOYS OF BAILIEBORO

Was One of the Most Successful Events Ever Staged at Centreville — Humor, Music and Dancing.

NEWS BRIEFS.

BAILIEBORO, Dec. 19. — The minstrel show put on by the Bailieboro Tuxi boys on Friday evening was one of the most successful events ever staged in hte Centreville Sunday school hall. At 7 o'clock the crowd commenced to pour in at the doors, and at 8.30 the hall was well filled with a very attentive audience.

About twenty of the Tuxis boys were blackened and dressed as "darkies," and with their mentor, S. R. Nichol as manager, the programme was an excellent one.

The four end men, Wm. Lang, known as Rufus, Clifton Lang, known as Bones, Geo. Stauttars as Snowball, Earnest Dawson as Rastus, acted their parts to perfection and delighted the house with funny jokes and irresistible comedy.

The choruses all received hearty applause and the parts were well taken by the impersonators.

Rev. R. M. Patterson acted as interlocutor for the first part of the programme, which consisted of solos and choruses, with funny jokes between by the end men. When the curtain was being drawn gradually back for the opening act, eighteen ebony colored gentlemen were discovered sitting along the stage singing "Way Down Upon the Swanee River" in very effective style.

The second part of the programme was equally well rendered and composed of vocal solos, quartettes, duets, etc.

A splendid orchestra was in attendance. Two of the darkies added greatly to the attraction of the evening when they danced a jig, delighting the audience and evoking an enthusiastic encore.

The ticket seller and ushers also impersonated darkies, and the reserved seats sold very rapidly.

At the close of the programme a presentation was made to Mrs. S. R. Nichol, who so kindly helped out with the programme by playing for the solos and quartettes, choruses, etc.

The Tuxis boys then gathered on the stage and gave thier Tuxis yell. The evening closed with singing the National Anthem.

News Paragraphs.

The school children are putting on a good concert on Friday evening in the school house.

Mr. and Mrs. Herbert Perrin of Mariposa, spent a few days with friends in South Monaghan, on their honeymoon.

Several of the young people from this village attended the dance at Perrytown on Friday evening.

Died.— In South Monaghan, on Saturday, December 16th, 1922, Fanny Swann, beloved wife of Theodore Robert Pengelley, aged 75 years, 7 months.

The funeral was held from the family residence (the Brocklands), on Monday afternoon at 2 o'clock. Interment at the private family burying ground.

ORDERED CONSULS TO CLOSE THEIR OFFICES

VLADIVOSTOCK, Dec. 19. — Canadian Press—Soviet government of Vladivostok which recently took over admisistration of city surrounding territory, known as Primeria, today ordered consuls of France and of the countries to close their consulates and leaves Primeria within week.

CAMPBELLFORD AND DISTRICT

Willing Workers Present Miss Dorothy Colville With Silverware—Nomination Meetings.

PERSONAL MENTION.

CAMPBELLFORD, Dec. 19.— The members of the Willing Workers gathered together on Monday evening at the Parish Hall and presented Miss Dorothy Colville with a dozen community silver tea spoons as a token of their esteem.

Campbellford Nominations

Nominations will take place at the Music Hall on the evening of Friday, Dec. 22 from 7 p.m. to 8 p.m. for the purpose of nominating Mayor, Reeve, Deputy Reeve and Councillors for Town of Campbellford for year of 1923.

Seymour Nominations

A meeting of the electors of the Township of Seymour will take place for the nomination of Reeve Deputy Reeve and Councillors at the Music Hall on Friday, December 22, from 12 o'clock noon to 1 o'clock

Water and Light Meeting

The final meeting of the Water and Light Commission for 1922, was held in the Town Clerk's office Ferris Building on Monday evening, December 18.

Personal News

Mrs. Walter Covert and Mrs. William Bland donated the Scripture Cake to the W.M.S. on Saturday, the sales of which realized nearly eight dollars.

Friends of Miss Muriel Kingston will regret to hear that she was taken ill on Monday and may have to undergo an operation for appendicitis

Wm. Brewster of the Bell Telephone Co., Peterboro, was in town on official business on Monday.

COAL SHORTAGE WILL CONTINUE FOR CANADIANS

Chairman of Fuel Commission Advised That Fifty Per Cent. Shortage of Anthracite Will Continue.

USE SUBSTITUTES.

WASHINGTON, Dec. 19:—(Canadian Press). — C. A. Magrath, chairman of the Federal Advisory Fuel Committee at Ottawa, Ont., was informed yesterday by C. E. Spens, Federal Fuel Distributor, that because of the acute shortage of anthracite in the United States, "there is no immediate prospect if any at all, of equalizing the deficit existing on December first in Canada's allotment," amounting to fifty per cent. of last season's imports.

Mr. Spens' telegram said he was aware of the fact "that since September 11, the date the strike ceased, up to the first of December, you have received only approximately forty per cent. of the allotment of domestic sizes, but there are sections in this country that are suffering grievously despite that production is practically at a maximum and demand is constantly increasing."

"Rationing and compulsory mixing of steam with domestic sizes have been inaugurated in our most populous districts, which have heretofore been accustomed to using only domestic anthracite," Mr. Spens declared "Other substitutes are also being used We have no information that such drastic steps have been adopted in Canada."

BRANTFORD ROBBERS ARE REMANDED TO-DAY

Admitted Scheme to Rob Tax Collector Was Hatched in Winnipeg.

BRANTFORD, Dec. 18— (Canadian Press.)—Cecil Stevenson, Eugene Collins and Wiliam Swartout appeared in court this morning charged with robbing tax collector Kelly, of Burford township, of cash and cheques amounting to about four thousand dollars, and were remanded until Wedn sday. They admitted that robebry was hatched in Winnipeg three weeks ago. Collins belongs to Winnipeg, Stevenson to Cathcart, and Swartout to Brantford. Money recovered was found hidden in Stevenson's barn. Search is now being made for the missing one-third. Swartout's arrest came after his pals had tipped off the city police, refusing to talk to county officers.

PROTESTS THE BAN ON ORIENTAL IMMIGRATION

BRAMPTON, Dec. 18.—(Special.) —Dr. Choo, Korean missionary, protests ban on Oriental immigration. "If we teach hate, we get hate in return," he said.

DUVAL SAYS HE SAW MURDER BUT DID NOT DO KILLING HIMSELF

Sharp Tilt Between the Lawyers and Uncomplimentary Remarks For the Judges at Garneau Inquiry.

MANY WITNESSES.

QUEBEC, Dec. 19. — (Canadian Press.)—Three men to whom Henri Duval, alias Casaubon, who on several occasions is alleged to have stated that he was present at the murder of Blanche Garneau, but who later repudiated his "confessions," was alleged to have said that he was the actual murderer, were heard before the Royal Commission yesterday afternoon, but none of them could recall that he had admitted he himself had killed the girl.

Joseph Valade, a "special agent," who had been working on the case, had told the commission which is investigating all the circumstances surrounding the murder of the young girl two years ago in Quebec, that Duval had confessed to three men that he was the actual murderer.

Duval told all there witnesses that he was in "serious trouble" that he was there when the crime was committed and that he had covered the body with a white sheet, but to none did he admit doing the deed himself.

Hector Valade, Jos. Valade's son, swore that Duval told him he was present at the murder and Mrs. Valade, wife of Joseph Valade, told the commission that Duval had stated to her that he would talk and denounce the real guilty ones when he was "on the scaffold."

Aime Dion, a Quebec lawyer, had referred to the commissioners as "gentlemen who through old age and infirmities had been unable to continue in their duties in the Superior Court," at the morning session and Aime Geoffrion, K.C., one of the lawyers for the Attorney General's Department, had characterized his

(Continued on page 5.)

Four in an Auto Lost Through Ice

SOREL, Que., Dec. 19.— (Canadian Press.)—Four unidentified persons were drowned yesterday morning when the automobile in which they were crossing the St. Lawrence river, went through the ice. They had just passed the car of E. Duhamel ,of Sorel, who was crossing to Berthier. Duhamel looked round and saw a hole through the ice. There was no cry as the party disappeared. He stopped his machine and walked back to the hole. The wheel marks of the car led straight to it, but there was no sign of the missing car or its occupants.

No report of any missing auto tourists has been made to the authorities here or in the chief centres of the provinces of Quebec.

STRIKE BREAKER IN FREE-FOR-ALL SCRAP

EDMONTON, Dec. 19.— (Canadian Press.)— Two police officers and several miners were injured durin a free for all fight at the Cardiff mine early yesterday morning when striking miners attempted to keep working miners away from the mines. Sticks, stones and bricks were freely used in the fracas, but the injuries received by the men were not serious. The strikers' objective was not attained as 35 men were able to get to the mine and it was put in operation. About 300 persons, including women and children, took part in the disturbance. Similar scenes were enacted at the Penn Mine, but the city police were able to cope with the situation and kept a mob of strikers from gaining access to the mine property.

BROKE HIS HIP.

LINDSAY, Dec. 18.—Richard Byrnell, of Fenelon Falls, met with a bad accident on Saturday. He fell off a load of straw and sustained a broken hip and serious injury to the spine.

Jewelery

"A Gift That Satisfies"

You can advantageously buy Moderate-priced Gifts here. A High Standard of Quality and Design is always maintained, and your patronage valued, regardless of the amount of expenditure.

SUGGESTIONS

Dainty Wrist Watches for Women ..... $15.00-$50.00
Pearl Necklets for Women ..... $5.00-$50.00
Men's Thin Model Watches ..... $15.00-$50.00
Clocks for the Mantel ..... $10.00-$75.00
Silver Sandwich Trays, Bread Trays, Flower Baskets, and Tea Services ..... $5.00-$75.00

Special

BOY'S GOLD - FILLED WATCH $12.50
BOY'S NICKEL WATCH $10.00

V. J. TULLY
170 Charlotte Street

A GIFT THAT GRATIFIES

We have a wonderful Stock of Individual Distinctive Odours in Artistic Cut-Glass Containers, of the Imported Perfumes, the choicest products of French Perfumers. These same Perfumes—in Sets of Perfume, Toilet Water, and Powder—in Satin-lined Case, make a most Impressive and Beautiful Present.
The favourite Domestic Products of equal distinctiveness and gift value are also to be had from us.

Rigaud's Mary Garden, $1.50
Coty's L'Origan $3.50
Houbigant's Fougere Royale $3.25
Houbigant's Ideal $6.00
Houbigant's Quelque Fleurs $8.00
Jergen's Ben Hur ..... $1.25 and $2.00
Ariola ..... .75
Bertrand Fils (Assorted) ..... 90c to $1.50
Seeley's (Assorted) ..... 25c to $1.00
Palmer's (Assorted) ..... 35c to $1.25
Day Dream Sets ..... $2.35 to $5.00
Ben Hur Sets $3.00
Seeley's Sets ..... $4.00 to $6.00
Minty's Ma Cherie Sets ..... $4.00 to $6.50

Winner of Madam Hendrow Doll, Mr. W. Allen, 616 Union St. No. of Beans in Jar 4458.

W. A. J. GILES

Ivory, Ebony, Razors, Stationery, Perfumes and Toilet Articles, Cameras, and Chocolates.

GEORGE STREET - 'PHONE 2160
(Opposite Grafton's)

Take Santa's Advice

Gifts For Mother, Wife or Sister

Here are a Few of Our Many Suggestions:

1847 Rogers Bros. Silverware

Gifts in beautiful lined boxes ranging in price from $1.35 to $22.50.
Cake Plate $5.00
Bread Trays ..... $5.00 to $5.50
Butter Dishes ..... $2.25 to $7.50
Bake Dishes ..... $6.00 to $8.50
Vegetable Dishes $11.50
Tea Pots $9.00
Cream Jugs ..... $4.75 and $5.75
Sugar Bowls ..... $5.00 and $6.00

PYREX WARE
Glass Oven Utensils

Pie Plates ..... $1.25 and $1.50
Bake Dishes ..... $1.75 and $2.50
Pudding Dishes $1.40, $1.75, $2.00
Casseroles ..... $1.75 to $3.50
Casseroles (in N.P. Frame) $5.00
Pie Plates (in N.P. Frame) ..... $2.75 and $3.25

WE ALSO SUGGEST

Spark Guards, $2.75, $3.00, $4.50
Fire Sets (Dead Black) $8.00, $8.50
Electric Heaters $5.00, $7.50, $8.25, $11.00
Carpet Sweeper (Bissell) ..... $6.25 and $7.00
Clothes Wringers $7.50, $8.00, $8.50
Tub Stands $4.90
Wringer Tub Stands $13.00
Washing Machines—
Hand Power $21.00
Water Power $28.00
Electric $125.00

Open Wednesday, Thursday and Friday Evenings.

Brassware

A Little Here and There—Like a Ray of Sunshine—All the Year Round.

Candle Sticks ..... $2.50 each
Jardinieres ..... $2.00 to $5.00
Fern Pots ..... $1.25 to $2.50
Tea Kettles ..... $2.00 to $2.90
Toddy Kettles ..... $4.75 and $5.00
Fire Set ..... $11.50, $13.75 and $20.00
Coal Hod ..... $11.00 to $13.75
Coal Box $20.00

ALUMINUM WARE

Tea Pots ..... $1.59 to $5.00
Coffee Percolators ..... $1.89 to $10.00
Double Boilers ..... $2.00 to $3.50
Crumb Tray and Scraper, $1.25
Sauce Pans ..... 95c to $1.75 Set
Potato Pots ..... $2.00, $2.25, and $3.75
Tea Kettles ..... $2.25 to $4.50
Covered Roasters, $1.50 to $4.80

NICKEL-PLATED WARE

Tea Pots ..... $1.40 to $12.00
Special at..... $3.25 and $3.75
Tea Kettles ..... $1.75 to $3.00
Trays (Serving), 65c, 90c, $1.00

ELECTRIC VACUUM SWEEPER

If you are thinking of Buying one this Christmas, see us. We have something very special to offer.

PETERBORO HARDWARE CO. *LIMITED*

The Evening Examiner

PHONES — Editorial, 1601. Business Office, 1600. Private Branch Exchange to all Departments.

The Examiner is a member of the Audit Bureau of Circulation.

The Daily Examiner, published every lawful evening. The Peterborough Examiner, Limited. Office, 419 George Street.

The Weekly Examiner, published Thursday morning.

The Subscription Price of The Daily Examiner is $6.00 per year, delivered in city; out of town subscribers, by mail, $4.80 per year; that of The Weekly Examiner is $1.50.

U. S. REPRESENTATIVES.

Special U. S. Representatives — W. H. Stockwell, 629 People's Gas Building, Chicago, Ill.

New York—Charles P. Miller, 225 Fifth Avenue.

Advertising Rates on application.

R. M. GLOVER, Managing Director.

TUESDAY, DECEMBER 19, 1922.

THE DE LAVAL BY-LAW.

There should be no hesitation on the part of the ratepayers in endorsing the by-law that will be submitted to them two weeks from yesterday, fixing the assessment of the De Laval Company at $50,000 for a term of ten years.

The concession is conditional on the erection by the company of a substantial addition to its already large plant and a consequent enlarging of its working force.

In view of the general situation Peterborough cannot well afford to ignore this opportunity which means considerable to the city's progress.

That is the material side of it.

Morally, there is an obligation towards the company on the part of Peterborough that should be made good.

In locating here, the De Laval Company was told that if accepted a fixed assessment for a ten-year term there would be no difficulty in securing a second ten-year term when the first expired.

The company has dotted every "i" and crossed every "t" in its agreement with the city, and has more than met every obligation it undertook.

It has given employment to many more workers than it contracted to do when it commenced operations here, in fact its average over the ten years has been 200 employees.

In the face of that record and in view of the promise of the company to add to its plant next year, the ratepayers should see to it that the by-law is carried by a substantial majority.

MR. RANEY'S WARNING.

In his warning to the Ku Klux Klan, Hon. W. E. Raney has said something that will meet with general approval in Ontario.

It is unusual for the Attorney General's utterances to be received with such widespread cordiality.

Generally, and especially when he is talking about the Ontario Temperance Act, Mr. Raney's speeches evoke admiration on one side and derision on the other.

To the Ku Klux Klan, however, he has addressed words that will be applauded by all citizens of the Province.

"There is no excuse for such an organization in any state where law is enforced," declared the Attorney-General, in referring to a report that the Grand Kleagle of the Klan had been visiting Ontario in the hope of organizing a branch in this province. "Men who attempt to set up here an authority above our courts will find our courts clothed with authority to send them to the penitentiary."

That is plain talk and it is talk of the kind that Ontario is glad to hear from the man encharged with the enforcement of law.

The Hooded Klan deserves just the reception here that Mr. Raney promises—a quick trip to the penitentiary.

Canada does not propose to hand over its administration of justice to a secret organization that sets itself up above the law itself.

There may be flaws in our existing system but it is infinitely to be preferred to the activities of the Hidden Empire.

A QUESTION OF ROADS.

One of the resolutions passed by the United Farmer at their convention last week is being widely approved in the rural sections of the province.

It demanded that less money be spent on the provincial highways and more on the side roads of the province.

The former were described as $30,000 a mile trunk highways and the latter as $1,000 a mile country side roads.

At first blush the resolution seems to be justified.

Analysis of the two propositions, however, leaves little doubt that in the long run the $30,000 a mile road is cheaper.

Like the case of a collar, it is not the initial cost, but the cost of the upkeep that hurts.

A highway at $30,000 a mile sounds like extravagance but such a road should with proper supervision and regulation of traffic and a little additional expense last for at least fifteen years—possibly twenty.

The other road at $1,000 a mile is never good and it requires the expenditure of that amount practically every year to keep it in condition to be of any use.

The money that has been spent in Ontario in the past twenty years in keeping these side line roads in repair would build a good many miles of permanent highway.

Resolutions of this kind sound well but often mean little.

THE BOARD OF EDUCATION.

On the ground that the four retiring members of the Board of Education who will offer themselves for re-election are more thoroughly familiar with the pressing problem of additional school accommodation than new members would be, there is considerable amount of public opinion in favour of their return by acclamation.

If such a development were to occur it should be taken by those gentlemen as a mandate from the people to clean up this most important question of what is to be done to provide Peterboro with the needed Collegiate Institute and Technical School accommodation.

The return without a contest of the four old members would be an indication that the people recognize their familiarity with the problem and expect them out of their knowledge and experience to arrive at a solution that will satisfactorily meet the situation, which up to the present, even with their knowledge of the needs and financial ability of the city to absorb new expenditures, they have kept putting off a final decision.

But such a solution must be reached without much longer delay.

The accomodation of the Collegiate Institute is so taxed this year that it has been impossible to admit pupils from outside the city.

Next year it is possible that there will not be room enough for all the city pupils who may desire to attend.

That will mean not only that our boys and girls who desire higher education than the public schools can give them will be unable to obtain such education here, but that Peterboro will be deprived at the same time of the revenue that might be secured from the outside pupils.

And on top of this demand for more Collegiate Institute accommodation is the absolute necessity of facilities for technical training.

We are in this respect falling rapidly behind other centres.

For the children who do not aspire to a professional education but want a chance to develop themselves along other lines, Peterboro offers little or nothing.

It is not fair that these youngsters should be neglected any more than it would be fair to cut off from the opportunity of a professional career those other pupils who wish to go on to college.

The men who have sat on the School Board for some years should be acquainted with every angle of these problems and it is because of that many citizens feel this to be so that there is a sentiment that the four retiring members should be sent back to finish their work, accepting the honour as instructions from the ratepayers to see that the question of school accomodation is tackled vigorously and brought to a successful issue during the coming year.

CHRISTMAS COOKERY.

Anyone from Mars who read the December magazines would no doubt come to the conclusion that Christmas was a festival when the people of earth devoted over a month to preparing a feast to be enjoyed on December 25. Perhaps a good many inhabitants of the earth think so too. A good many small boys—to say nothing of small girls—would consider it rather a sorry sort of Christmas which did not feature the traditional goodies of the day. And apart from the spiritual significance of Christmas, the ancient customs that have grown up in connection with Christmas cookery, form a very real part of the celebration, though perhaps the joys of anticipation and preparation far over-top the actual pleasure of eating Christmas dinner.

The good things that make a part of Christmas come from all over the earth. Dates from the Garden of Eden—the cradle of the human race—rich, juicy and delicious, a tribute to the capable engineering works in that land; sultana raisins and figs from sorely stricken Smyrna, apples from almost the extreme east or west of Canada, tropical fruits from the southern seas and southern California, and sweets of every imaginable kind from all over the globe.

While there is a tremendous demand for "ready-made" cookery there is nothing quite so good as the Christmas cake and plum pudding that is made at home and in which every member of the family has taken a part. Of course the manufacturers have made it a good deal easier than it used to be, and have taken away certain very pleasant mechanical operations that were the reverse of tiresome. Large raisins years ago had the seeds in them, but machinery now removes them instead of a small boy or girl who was bidden to whistle during the entire operation! Fortunately no machine yet invented can clean currants absolutely as clean as a nimble fingered child. Lemon peel and citron peel and orange peel can now be bought all ready cut, but have the disadvantage of being somewhat dry, so this process will likely be home done for awhile.

There may be pleasanter ways of spending a winter afternoon than in mixing cakes in a kitchen that is fragrant with spices and fruits and full of all sorts of happy noises of egg-beaters and the soft clatter of wooden spoons, but most people will agree at least that it is a supremely satisfying (and filling) experience. It is hard to decide whether the actual mixing and baking, or the icing and decorating is the jolliest part of the job—or the actual eating on Christmas Day. There are many who would vote for each part, though probably the housewife would think that the time when she can proudly look the calendar in the face and say: "Well those cakes are done for this year anyhow," is the happiest time of all.—Ottawa Journal.

EDITORIAL NOTES AND COMMENT.

Do it before Saturday, give the farmers a chance then to finish their Christmas shopping.

There seems to be an element of the poetic justice about the hold-up of the Brantford tax collector. At least the operation was right in his own line.

Evidently the Toronto Telegram does not regard R. J. Fleming, Mayoralty candidate as much of a Christmas present for Toronto.

The Globe thinks there is danger in frequent rferences to the White River climate, which although a joke in Ontario may not so be understood by outsiders. Doubtless White River folks also fail to see the joke.

Two more killings in Ontario over the week-end can be credited to the revolver. When are we going to wake up to the necessity of greater control over the sale of these deadly weapons, or better still of stopping their manufacture?

Talk in the United States of an embargo upon coal for Canada makes it necessary that the problem of making this country self-sustaining so far as fuel is concerned should be tackled with greater vigor than has yet been devoted to this most pressing question.

Hon. W .E. Raney's warning to the Ku Klux Klan is the kind of talk the Canadian people will endorse. No invisible Empire is desired in this country.

Advertising Pays

If You have Lost Anything, Found Anything, or Want Anything, try an Advertisement in the Examiner.

YOU WILL GET RESULTS

See our Special

$15.00

Wrist Watch

Best Value in the City

Schneider Bros.

Store with the Christmas Spirit"

WISE AND OTHERWISE

The man who shoots the bull usually is a calf and easily cowed.

* * * * *

"Royal flush" refers to a modern game; "royal foru-flush to a modern king.

* * * * *

We are a little further advanced. We don't impeach our Cabinet members with a firing squad.

* * * * *

Our theory is that eventually all civilizations perish under the weight of their dead-letter laws.

* * * * *

When mother and the girls get through buying gifts, old dad will know how the Ten Commandments feel.

* * * * *

It's a funny combination. Russia trusts Turkey; Turkey trusts America and America trusts to luck.

* * * * *

As a rule we pay dearly for our big time, but when Jonah went

out for a whale of a time he came out all right.

* * * * *

Still, it isn't reasonable to expect Government to protect American abroad if it can't be done at home.

* * * * *

Tax-free securities are all right in their way, but if we were all tax free there would be no security.

* * * * *

We never realized how little dignity the "Mister" could confer until people began to call him Mr. Hohenzollern.

* * * * *

There is no danger of a rupture between America and England while they continue to enjoy one another's slang.

* * * * *

Natural resources are a menace. Every little country having them needs the watchful care of some big country.

* * * * *

Our wonderful automobiles will tell future generations much about us; and the locking devices on them will tell the rest.

* * * * *

"Joy cometh in the morning,"

sang the Psalmist. But he didn't have to make the fires.

* * * * *

It's just as well that women don't understand politics. No man enjoys the knowledge that his wife knows more than he.

* * * * *

No matter what you thing of the taste of a young man who gets married in times like these, you can't help admiring his nerve.

* * * * *

Correct this sentence: "We are too hard up this year," said the wife, "and I don't want you to get me a thing for Christmas."

* * * * *

Now that the jails are all empty, the ships all scrapped, and wars all ended, we look forward to the new year without misgiving.

* * * * *

Prohibition may be a failure, but you never hear of a man being arrested for driving a car while under the influence of the Volstead act.

TAKEN SUDDENLY ILL

PARIS, Dec. 9. — (Special).—Sarah Bernhardt taken suddenly ill, when about to appear on the stage Physicians ordered her to take a rest but she refused.

VALLEYFIELD, Dec. 19. — (Special).—This town is a bootlegging hotbed. The inhabitants get ten cents commission on each bottle bought for smugglers from Government stores.

VOICE OF THE PEOPLE

THE POULTRY SHOW.

To the Lovers of Poultry:

The poultry show at Peterborough on January 2, 3 and 4 will be the show of the season.

Every poultry exhibitor is proud of his birds. He will, therefore, welcome the opportunity to place them in competition with birds that have already borne away ribbons at previous shows. And every novice should enter the exhibiting field via the medium of comparison with strains of established reputation. This pride in possessing quality birds is the stimulative factor from which is derived the greatest benefit to exhibitors and poultry fanciers and it is due to this friendly competitive striving that so high a standard has been reached among various strains and breeds. This high ideal of excellence times as all exhibitors at the Peterboro winter show will find that this deal of a combined high standard of excellence in exhibits to exhibitors reaches a very high mark.

The Reasons.

1—At no other show in Canada do your birds receive better care the show possesses an efficient, courteous Superintendent with a fully qualified staff of experienced Poultrymen.

2.—We offer one of the best prize lists of its size in Canada.

3—The Judges include experts of International fame guaranteeing the highest mark of approval on your winning birds.

4—It is one of the final shows of the season you will be in competion with the best exhibits of previous shows.

The splendid goodfellowship of exhibitors at previous Peterboro winter shows has become a tradition. Help to maintain it. We are proud of this reputation and of our annual show. Our regular exhibitors are proud of this reputation, you are proud of your birds. Therefore, if you have exhibited with us before, help to maintain this mutual prestige by entering your exhibits at once in friendly competition. If you have not exhibited with us, join us this year and show your birds at the quality show of the season.

Yours very truly,
THOS. DARRAH.
President Peterboro Poultry Association.

BRAZIL NEGLECTED BY BRITISH INDUSTRIES

And the American Tariff is Aiding American Exporters.

LONDON, Dec. 19. — (Associated Press).—Brazil has been overlooked by the British manufacturer, according to Sir John E. Thornycroft, and the American tariff is aiding American exporters in that South American republic.

Sir John has just returned from a trip to Brazil, and speaks glowingly of the latent possibilities of the country. "Brazil is virtually as large as Europe, and yet there are only about 15 or 16 millions of inhabitants. There is an enormous wealth in natural resources, and there are vast areas in southern Brazil suitable for stock-raising, where the climatic conditions are good for Europeans, and which Germans were exploiting before the war. Then again, the extent of Brazil's mineral wealth is often entirely overlooked at home. It has probably the richest iron deposits in the world, besides diamonds and other precious stones, which are by no means worked out."

Sir John expressed the opinion that "the manufacturing and engineering industries of Great Britain are doomed unless we can get some sort of protection for our home markets, and especially get the exchange put right, besides removing some of the disabilities we are under as regards preferential tariffs. Owing to the American's tariff policy, the United States succeeded in getting no fewer than 39 different classes of manufactured goods put on a preferential tariff basis for importation into Brazil, and this hits the British manufacturer."

Great Britain lost ground, Sir John thought, by not sending a naval commission to Brazil at the end of the war. Americans, on the other hand, took the opportunity to push forward and are now firmly established as Brazil's naval advisers, with a large staff of American officers.

STANDING THE GAFF

When all you have built up with thought and care, the harvest of your youth and hard work, seems to be slipping away from you, can you stand right up to it and keep smiling?

The knowledge of what you have previously accomplished is there to help you out, the courage and conviction that you can do still better helps you through. You face the fight undaunted and you stand the gaff. There are many men who would have failed to stand the gaff but for a friendly pat on the shoulder, a word of friendly advice, possibly a few hours' help to see the trouble through.

You always seem to look at trouble through the magnifying glass. Take a firm hold of trouble and it melts away in your grip, fail to catch hold and it grows mightily. Believe me, stand right up to the gaff.

WOOD PRICED CLOSE

Hardwood, 4ft., per cord.....$13.00
Mixed Wood, 4ft. per cord.....$8.50
Mixed and Hardwood Slabs, 4ft., per cord.....$9.00

Cutting, per cord.....$1.50
Splitting.....$1.00 extra

Peterborough Fuel & Transfer Co
134 AYLMER STREET
'Phones 270 and 362.

BULL DOG SIZE

LA PREFERENCIA

THE FINEST QUALITY CIGAR

2 FOR 25¢

GENERAL CIGAR CO. LIMITED
CONTROLLED & OPERATED BY IMPERIAL TOBACCO CO. OF CANADA LIMITED

Risked Life for Liberty He Lost on Race Track

DETROIT, Dec. 19.—This story of despots, and a man and horses, begins in Poland in 1905, when John Sawicki abruptly terminated his course at the University of Warsaw, and fled from the booted and fur-jacketed officers of the Russian Czar. It ends—at least to date—with the service of a warrant, by two Detroit detectives in plain clothes.

Seventeen years ago, Sawicki led a students' revolution against the tyrannies of the Imperial Russian government. But he and his fellow undergraduates had no guns, no money, no means by which the common people, who believed with them, could be rallied in support. The revolution was put down, and Siberia waited for Sawicki.

A month later when he steamed into New York Harbor, it occurred to the young revolutionist that his new country would be more than a refuge; it would offer him liberty and opportunity, he felt, the two things that were denied by Russia to all citizens of Polish birth.

Feared No Despot

He did not for an instant dream that here, too, he would meet a despot.

He learned the new language quickly, married an American-born girl, and became the father of a daughter and a son. A year ago he came to Detroit and secured employment as a salesman for the Detroit & Northern Michigan Building & Loan Association, 1450 Washington boulevard.

"To sell real estate," Savicki said today, "I had to meet all kinds of people, and had to interest myself in their interests.

"Eventually one of my clients suggested that I go across the river with him, and watch the horses run at the Windsor track.

"Of course it was expedient for me to go. And of course I had to place a bet to show the man that I was a good fellow. I lost, but I thought that another day would bring better luck. I went back to Windsor."

The Old Story

From then on, Sawicki's story is the familiar one. He lost all his savings, then, hoping desperately that he would have a lucky day, he borrowed the money that was in his wife's name. This gone, he used funds that he had collected for his employers. It went the way of the rest and so, Thursday, two officers went to his home, showed him a warrant charging the embezzlement of $2,015, and took him to the county jail.

Tears crept down Sawicki's cheek and he spoke of the races at Kenilworth and Windsor.

"Do you know" he said, "there is poison in the dust cloud that follows those horses around the track, and comes drifting in to the stands?

"Do you know that the parimutuel machine is more sinister in its relations to any man than was ever the rule of the Russian Czar?

"I know it I knew it, even when I was betting, but I could not revolt again. The poison of the dust cloud was in my blood."

GERMAN STRIKE CAUSES HEAVY LOSSES IN FOOD

DUESSELDORF, Germany, Dec. 19. —(Associated Press).—With pleas for winter food supplies coming in from all over Germany, 400 carloads of potatoes were permitted to freeze in the railroad yards here because of a strike of transport workers. The station warehouses also became congested with goods, and for a time all of the Rhenish-Westphalian industry was threatened with great losses on account of the tie-up. The issue centered primarily in the question of wages.

FOOTWEAR!

The Ideal Christmas Gift

A FEW ITEMS AS SUGGESTIONS FOR CHRISTMAS GIVING. COME EARLY OR YOU MAY BE DISAPPOINTED.

LADIES' FELT OR SUEDE SLIPPERS, $1.25

The suede shoes are in the comfy style, with pom-pom and rubber heels; the felt ones are ribbon trimmed. Both have softly padded elk soles. Colors are grey, brown, red, old rose and wine. Sizes 3 to 7. Special.. $1.25

LADIES' FUR-TRIMMED JULIETS, $1.75

Made of good felt in red, brown or navy. They have flexible leather soles and leather heels. Sizes 3 to 8. Special.. $1.75

LADIES' HIGH SPATS, $2.00

With 13 buttons and 3 buckles, in fawn, beaver, grey or taupe. All sizes. Special $2.00

EXTRAORDINARY SALE LADIES' HOSE

We have placed on sale all our Ladies' Pure Wool English Hose at $1.00. Your choice of all shades as well as heather mixtures. Some have beautiful stripe effects; some have clox; some are plain. Sizes 8½ to 10. Reg. $1.25 to $1.75, for $1.00

MEN'S FELT SLIPPERS, $1.00

Made of fine warm felt, in grey or brown, with soft soles. Sizes 6 to 10. Sale Price $1.00

MEN'S BROWN EVERETT SLIPPERS, $1.95

Made of brown Morocco leather, with leather soles and heels. Sizes 6 to 10.. $1.95

MEN'S BROWN KID ROMEOS, $2.49

Of fine kid, with elastic sides, leather soles and heels. Sizes 6 to 10. Sale Price $2.49

MEN'S AND BOYS' HOCKEY BOOTS

Made of heavy box kip. They have ankle supports and straps. Boys' sizes, 1 to 5½, for $3.00
Men's sizes, 6 to 10, for $3.25

LADIES' HIGH TOP HOCKEY BOOTS, $4.45

Made of black caribou with ankle supports and straps. Sizes 3 to 6. Sale Price $4.45

D. Zacks

424 George Street

Peterborough, Durham, Victoria, Hastings and Northumberland—A Page for District Readers

THE DAY'S DOINGS AS RECORDED BY THE EXAMINER'S STAFF OF CORRESPONDENTS.

The Reason Why
CHASE & SANBORN'S
SEAL BRAND COFFEE
is wanted—is because it is good.
Simple, isn't it?

FATHERS' AND SONS' BANQUET BEST YET

Happy Function at Campbellford With 115 Guests—Elected to Parliament.

CAMPBELLFORD, Dec. 19.—James Irwin is holidaying at the home of her brother, J. A. Irwin.

Mrs. Harry Young and Masters Allan and Clarence, left for Toronto on Monday to meet Mr. Young, who arrived from the west. They will return to town on Wednesday accompanied by Mr. Young.

Miss Flora Davis, milliner at Miss Oulton's, leaves on Wednesday for her home in Peterborough.

Recital at St. Mary's.

The music pupils of Sister America ,of St. Mary's convent, will hold a recital to-night at the studio at the convent, to which all the parents and friends of the pupils are invited.

The public meeting of boys' Sunday school classes from 12 years of age to 19 years, and organized Tuxis squares of the district, was held last evneing in the Public Library, for the purpose of selecting a candidate to attend the Boys' Parliament in January at Toronto, with C. H. Harris in the chair and Cecil Stephens as secretary. There were two candidates for election, Leslie Clegg and Gerald Connor ,each of whom in a forceful manner, laid down his platform. The former, as one of his planks, was in favour of extending the age limit to 22 or 23 years instead of 19 as at present. James Benor, in a pretty little speech, made a rousing appeal for the support of his candidate, Leslie Clegg, while Cecil Stephens strongly supported his candidate, Gerald Connor. Rev. C. E. Clarke made a very efficient D.R.O., while Rev. C. F. McIntosh, Hylton Beatty and Howard Fairman most acceptably performed the duties of scrutineers.

Upon the final ballot, the vote stood 10-4 in favour of Leslie Clegg, who was declared elected. It was decided that a future conclave be held some time in January.

Fathers and Sons Banquet.

The fathers and sons banquet, held on Thursday evening in Parish Hall, was a most successful and pleasant affair, as declared by the one hundred and fifteen men and boys present. The men, assisted by the ladies, prepared tables that fairly groaned beneath their weight of good things, and with spicy toasts, proposed and responded to by those possessing ready wit and humour, the evening left nothing to be desired. Dr. Watson in his usual affable manner, proposed the toast to "The Son," to which James Benor and Arthur Smith responded most fittingly. The toast to "The Fathers" was cleverly proposed by Master Grant Morrison and responded to by Mr. John Maynard. The address of the evening was given by Rev. Canon Sawyer, of Cobourg. Major Belford, of Codrington, who is always a favorite with Campbellford audiences, made a brief address, as did also Rev. C. E. Clarke and Mr. C. B. Harris. Orchestra numbers, with community singing led by Mr. Gledhill, beguiled the time too quickly. Major Bygott proposed the toast to the King, to which all responded. Mr. Bailey moved a vote of thanks to the ladies, to which Mrs. C. W. Smith charmingly replied. A very pleasant evening was brought to a close by the singing of "Auld Lang Syne."

Cheer Up, Cornelia!

Don't forget the Christmas cantata and entertainment to-night in the Baptist church, when the cantata "Cheer Up, Cornelia" will be presented by 18 young ladies and men, also dialogues, choruses, recitations.

The Boy Scouts of Christ church had a most successful hike in the country on Saturday afternoon. Field Secretary Davidson, of Toronto, is expected soon to give the boys their tenderfoot test.

All for $1
Special Christmas Offer: 2 dozen five-cent packages Little Sun-Maid Raisins—$1.20 worth—all for $1.
Make two dozen kiddies happy with them. Stick them in the stockings. Let the little people hand them out to little friends as Christmas gifts.
Luscious, healthful Christmas sweetmeats, both good and GOOD FOR THEM.
Get them now—in a cardboard carton—24 all for $1—at any store.
Little Sun-Maids
"Christmas Raisins"
5c Everywhere
Shed Your Iron Today!

SARAH BERNHARDT ILL.

PARIS, Dec. 19.— (Canadian Press.) — Sarah Bernhardt had a fainting attack at the close of the last rehearsal of Sacha Guitry's new play, "Un Seject Du Roman," which was to have been produced last night with Bernhardt in one of the principal parts. By reason of her indisposition the production was postponed.

DROPPED DEAD AT WHEEL OF HIS CAR

Mr. Carl Palmateer, of Warkworth, Passed Away Suddenly—Warkworth News.

WARKWORTH, Dec. 19.—The sudden death of Mr. Carl Palmateer occurred on Saturday. Mr. Palmateer apparently was in his usual good health in the morning and he and Mrs. Palmateer went to Belleville. About noon he cranked his car and had just taken the wheel when he suddenly dropped dead. The cause of his death is not known. Mr. Palmateer has lived in this vicinity all his life and was well known. He leaves to mourn his loss his wife, two daughters and one son.

Miss Freda Nelson, who is attending Normal in Peterboro, is home for the holidays.

Mr. George Armstrong, who is attending University in Toronto is spending the holidays with his parents, Mr. and Mrs. Jas. Armstrong.

Messrs. Ross and Alex. Aird who are attending Normal School in Peterboro, are spending their holidays at the home of Mr. Andrew Weatherson.

Mr. George Wiggins who has been chosen for caretaker of the rink is very busy trying to get it in shape for good skating by the latter part of this week.

The township council met on the fifteenth to finish up the year's business.

Nomination is being held on Friday, for the purpose of nominating candidates for the township council for the coming year. It is rumored that Mr. Wm. Hermiston will be Reeve and Mr. Herb Nelson, Deputy Reeve. Mr. Geo. Poole, who has been Reeve for the past two years, has resigned.

Miss Maude Owen of Toronto General Hospital, is spending a couple of weeks at the home of her parents, Mr. and Mrs. Joseph Owen.

Mr. Jack Kaywood who is attending Normal in Peterboro, is spending a couple of weeks at the home of Mr. and Mrs. Robt. Walker.

The funeral of Doris Isobel infant daughter of Mr. and Mrs. Clifford Minor took place on Sunday.

Miss M. O'Connell had the misfortune to fall and break her leg. Miss O'Connell was taken to St. Joseph's Hospital at Peterboro.

The U.F.O. are holding a convention Dec. 20th for the purpose of nominating a candidate for the House.

AT YOUNG'S POINT AND THE DISTRICT.

YOUNG'S POINT, Dec. 19.—Mr. Pat Young, Jr., has returned home from visiting friends in Toronto.

Mrs. S. Duval spent a few days last week in Lakefield visiting her daughter, Mrs. Webb.

Mr .Austin Walsh has returned home from Toronto, where he attended the "Bee Convention."

Mr. J. Johnston spent Saturday in Peterborough.

Mr. Parks, of Apsley, was in the village on Monday collecting for the Whitmore family, who lost their home and contents in a fire recently. He met with good success.

Miss Helen Brooks has returned home from Peterborough, where she spent a few weeks.

Mr. and Mrs. Frank Young spent Friday in Lakefield.

Mr. Wm. Brooks spent Saturday in Peterborough.

Messrs. Wm. and Llewlyn Douglas spent Friday in Peterborough.

Misse Agnes and Margaret Young spent Saturday in Peterborough.

Mrs. Carl Browning of Toronto, who spent a couple of weeks the guest of Mrs. Kingan, Peterborough, has returned to the Lakeview House, where she is visiting Mrs. Kearney.

Mr. and Mrs. Andrew Wilson spent Saturday in Peterborough.

Mrs. Kingan of Peterborough, visited at the Lakeview House on Thursday.

Victor Young was in Peterborough on Saturday.

Mr. Bishop of Peterborough, registered at the Lakeview House last week.

The young people of the village have been enjoying good skating on the bay the past week.

CORONER DID NOT RENDER A VERDICT

Murder Charge Against Mrs. Connaughton to Be Heard in Sudbury.

CHAPLEAU, Dec. 19.—(Canadian Press).—Coroner Brody, of Sudbury, last night conducted an inquiry into the circumstances surrounding the death of John McKee, C.P.R. engineer, who was shot on Saturday night in his own home, and for which crime his neighbor, Mrs. Connaughton, is now being held in Sudbury Jail. Three witnesses testified as to Mrs. Connaughton's admission that she had committed the crime. Two witnesses credited Mrs. Connaughton with the statement, made after the shooting, that "he had ruined one home and would not ruin another," while two witnesses credited Mrs. Connaughton with the statement that Mrs. Gibson was in the McKee home when the prisoner shot him. Mrs. Gibson, a petite little French-Canadian woman of about 24 years of age, gave her evidence clearly and without emotion.

She denied being implicated with McKee, and said she did not have more than a passing acquaintanceship with the deceased, and but very brief acquaintanceship with the accused woman. There was not the slightest foundation, she said, for suspicion of misconduct between her and McKee. Every witness, without exception, gave deceased and the accused the very best character.

Coroner Brody did not render a verdict, the inquest being held without a jury. The preliminary hearing of the charge of murder against Mrs. Connaughton will be brought on without delay in Sudbury.

NEWS TRENT RIVER AND THE DISTRICT.

Getting Ready For Skating —Nominations on Friday Next.

TRENT RIVER, December 19. — The Sunday school is preparing an interesting programme for the Christmas tree and entertainment to be held at the church on Friday night of this week.

The open air rink is being put in shape and will be opened to the public on Christmas day, with Geo. Ellis as manager.

At the regular meeting of the Seymour West Women's Institute on Thursday afternoon of last week at Mrs. Robert McCulloch's home, the report of the provincial convention was given. A full attendance was present.

The Seymour nominations will be held on Friday, December 22nd from 12 to 1 o'clock in the opera house, Campbellford.

Harold Wood is appointed deputy returning officer, and Isaac Lawson, poll clerk for this polling division. The salary of the D.R.O. has been fixed at $5 and that of the poll clerks at $3.

RUSSIA STILL HUNGRY.

LONDON.—(By Mail to United Press).—Codliver oil by the ton is part of the supplies that have been distributed throughout Russia to hospitals and institutions, according to J. Bentley Mulford, Hoover representative in Russia, who has returned to the United States. Despite an enormous improvement in Moscow, Mulford says, "the results of the famine are still apparent everywhere. In the crowded orphan homes where we are still feeding American food, in the hospitals where patients are being treated for intestina? trouble caused by eating grass and clay, in the refugees—the awful days of famine are still bitterly apparent."

GLANDS AND MONKEY FUR.

PARIS.—(By Mail to United Press).—Dr. Vornoff's experiments with monkey glands are going to have the effect of raising the price of monkey fur, now a fashionable trimming for women's clothes. The newspaper Comedia points out that if science is going to appropriate most of the available monkeys, the cost of the fur must inevitably rise. At a recent auction, where a large chimpanzee was sold Dr. Voronoff turned out to be the highest bidder, acquiring the animal for 5,000 francs.

ROYAL YEAST CAKES
Good home-made bread is the finest food on earth—the one food that everybody eats — that everybody likes—and that agrees with everybody.

MADE IN CANADA

DUVAL SAYS

(Continued from Page 1.)

remarks as "the most vulgar expression ever heard in a court of justice." At the afternoon session the other lawyers who are appearing for different interested parties, presented a statement to the commission in which they expressed their regret for the incident and also their respect for the two eminent judges on the bench.

The enquiry may still last for a couple of weeks.

Mr. Lavergne, who is acting for John H. Roberts, has submitted a list of forty-five witnesses he wishes to call and the attorneys for the general public, and L. G. Belley, K. C. ,of Quebec, who has not announced whom he represents, may have several others to bring to the witness stand.

GERMANS GO TO AFRICA.

BERLIN.—(By Mail to United Press).—Germany is turning to Portuguese Africa for an outlet for her surplus population.

Germany's emigration is very small, however, owing to the great opportunity for work in Germany and because of the great cost in marks for travel outside the country itself.

A THOUGHT FOR THE DISH-WASHER

When ones does all the housework it is very difficult to keep the hands in good condition and the wise house wife has a though for herself in this respect and buys the best sort of soap for dish washing, one that will clean her dishes but keep her hands soft and pretty at the same time.

HAVELOCK AND THE DISTRICT

Parish Guild of St. John's Church Hold Bazaar—Schedule For the Trent Valley Hockey League.

NEWS PARAGRAPHS.

HAVELOCK, December 19. — Ralph Patterson of Toronto spent the week end in town.

Harry Bourd left on Saturday for Oshawa where he has obtained an excellent position.

Mr. and Mrs. Albert Armstrong were the guests of Mr. and Mrs. H. Lamey of Hastings on Sunday.

A number of young people from Norwood attended the G.W.V.A. picture show on Friday night last.

Mr. Noftail of Peterboro was in town on Monday.

Parish Guild Bazaar.

The parish guild of St. John's church held their annual Christmas Bazzar in the basement of the church on Friday afternoon last and it was a decided success in every way, the proceeds amounting to $178. There was the sale of work table, the candy table, and the juniors' work table. The sale of work began at 3 o'clock sharp, followed by a supper from 5 o'clock till 8, the tables being very prettily decorated for the occasion.

Skating Rink Opened.

The skating rink which has been enlarged and altered was opened on Saturday afternoon and evening. A large crowd turned out and reported the ice to be in good condition.

Monday evening will find hockey fans trying to pick out this year's Trent Valley League winners at their first practice.

Trent Valley League.

A meeting of the Trent Valley League was held in Marmora on Monday with President Whittey in the chair. Representatives from Tweed, Marmora, Havelock, Norwood and Stirling, were present. Norwood and Havelock were admitted to the league. Applications from Hastings and Keene were also at hand but as they failed to send representatives they were not considered.

It was decided to play a straight schedule home and home games. Two members from each team will be permitted to play in the O.H.A., which means that should Doug. Brennan catch a place with Peterboro Havelock will still be able to play him.

The following schedule was drawn up:

Jan. 5—Stirling at Norwood.
Jan. 10—Marmora at Havelock.
Jan 13.—Stirling at Tweed.
Jan. 17.—Norwood at Marmora.
Jan. 18—Havelock at Stirling.
Jan. 22.—Tweed at Marmora.
Jan. 25.—Stirling at Havelock.
Jan. 26.—Marmora at Norwood.
Jan. 29.—Norwood at Stirling.
Jan. 31.—Havelock at Tweed.
Feb. 1.—Marmora at Stirling.
Feb. 5.—Tweed at Norwood.
Feb. 7.—Stirling at Marmora.
Feb. 9.—Havelock at Norwood.
Feb. 12.—Tweed at Stirling.
Feb. 16.—Norwood at Tweed.
Feb. 19.—Norwood at Havelock.
Feb. 22.—Tweed at Havelock.
Feb. 26.—Norwood at Tweed.
Feb. 28.—Havelock at Marmora.

Dear Marie,

A real blizzard out to-day! But I adore roaming around in this kind of weather when I'm all bundled up with nice woolly things on, and my face and hands well protected.

I've found from experience that even in the worst kind of weather I can keep my face and hands smooth and white by simply rubbing a little Campana's Italian Balm on them before I dust on the powder. Campana's is a wonderful preventative as well as preservative. If everyone only knew that there would be no more red noses, and cracked lips and chapped hands! Peggy.

LECTURE TO THE NORWOOD STUDENTS

Short Course is Progressing—Norwood News of Interest.

NORWOOD, December 19. — Mr. W. R. Agar of Brooklin, Ont., will lecture to the boys class during this week on bee keeping and Mr. F. G. Sinclair, of Toronto, will take up the subject of gas engines and farm tractors.

Miss Harcourt and Miss Brown will still have charge of the girls' class.

Personal Mention.

Mrs. J. F. Pearce returned on Friday evening from a visit with friends in Rochester, N. Y.

Miss Reba Squire of Toronto University is home for the Christmas holidays.

Misses Lila Engisch and Clara Raddon of the Peterboro Normal School are spending the Christmas vacation at their respective homes.

Mr. Andy McGee of Toronto Medical College, iss pending the holidays with his parents, Mr. and Mrs. Sam McGee.

Mr. and Mrs. James Baskin, and Master Jim went to Montreal on Monday to spend a few days.

Mr. Elton Burgess of Toronto University is the guest of his parents, Mr. and Mrs. John Burgess of Dummer.

Mrs. J. E. Roxburgh was in Peterboro on Sunday.

Miss Reta Brethen of Toronto University is spending the Christmas holidays with her parents, Mr. and Mrs. Arthur Brethen.

Mr. James Mullen and son, Master James, and Miss Olive Stephenson of Peterboro, were guests at the home of Mr. and Mrs. B. W. Squire on Sunday.

Mr. H. McDonald was the guest of Peterboro friends on Saturday.

Mr. Raymond Rogers of Toronto is the guests of his parents Rev. W. P. and Mrs. Rogers.

Mrs. Jonas Cross, was in Peterboro on Saturday.

Mr. and Mrs. F. C. McRae were in Peterboro on Saturday.

Mr. Robert Crowe spent Sunday in Havelock.

Mr. Gerald Robson of Toronto arrived home on Saturday.

SULPHUR CLEARS A PIMPLY SKIN
Aply Sulphur as Told When Your Skin Breaks Out.
Any breaking out of the skin on face, neck, arms or body is overcome quickest by applying Mentho-Sulphur. The pimples seem to dry right up and go away, declares a noted skin specialist.
Nothing has ever been found to take the place of sulphur as a pimple remover. It is harmless and inexpensive. Just ask any druggist for a small jar of Mentho-Sulphur and use it like cold cream.

More than 300,000,000 board feet of lumber were used in auto manufacture last year.

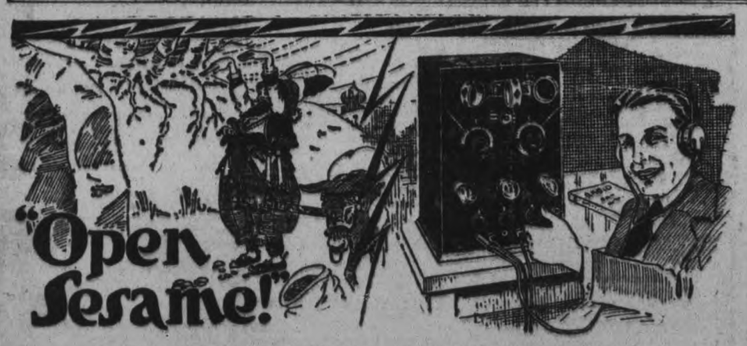

ALL that Ali Babi of "Arabian Nights" had to do was to say, "Open Sesame"; the doors of the cave flew open, and he revelled in priceless treasures.
As you sit around the fire of an evening the very air about you is magic with treasures of song and story.
Radio is the "Open Sesame" that enables you to gather the gems.
Anyone, even a child, can turn the simple dials and bring in the entertainment.
You quickly acquire the refinements and easily tune out interferences, getting volume and purity of tone.
If you want these *gems* of refinement you must have the dependable, ideal radio receiving set—the *Universal*—a regenerative set with two stages of audio frequency amplification.
Designed by radio *Engineers* of highest standing—made and guaranteed by Canadian manufacturers of 18 years' experience!
We also make the S C-10, a single circuit set, similar in type and equal to the American best sellers.
Sold by reliable dealers, who make certain you will enjoy complete satisfaction. Write for interesting literature.
The Universal Radio Receiving Set
Canadian Independent Telephone Company, Limited, Toronto
Dealers: Write Us for Information.
DeForest Radiophones. Dealers and users fully protected under our trademarks and patents. 14

TRY OUR BAKER'S RECIPES
Our expert baker has some excellent recipes for home-made bread, which we will gladly supply to you, free of cost.
Write us for them today.

It Has to Pass Our Baker First
EVERY "milling" of Quaker Flour must satisfy our baker before it leaves the mills.
The wheat is analyzed by our chemists for protein, gluten and ash; the perfect grains are selected and cleaned. The product is tested at every stage of milling. A perfect flour is the result.
But the *supreme* test takes place in our own bakery. Every day's "milling" of Quaker Flour must receive the O. K. of our expert baker. It must produce bread perfect in size, flavour, colour and texture, before it can leave the mill. Nothing is left to chance in producing Quaker. You will make far better bread and cake with
Quaker Flour
Always the Same-Always the Best
Just try Quaker.
THE QUAKER MILLS
PETERBOROUGH and SASKATOON 204

DISTRIBUTORS:
PETERBOROUGH — Roland Denne and all high class grocers.
BOBCAYGEON — Wright and LeBer.
DOURO—P. G. Towns.
ENNISMORE—R. J. Killen.
ENNISMORE—P. G. Sullivan.
HASTINGS— H. M. Fowlds & Son.
KEENE—W. N. Fletcher.
KEENE—G. S. Taylor.
LAKEFIELD—W. J. Charlton.
MILLBROOK—Atwood & Sheppard, Burnham Bros.
NOGIE'S CREEK—J. L. Beatty.
NORWOOD — Waters & Company.

YOU CAN SAVE MANY DOLLARS

By buying your Xmas presents for your family and friends. Ours is a splendid stock of Ladies' and Gents' Ready-to-Wear clothing and Furniture. A call will prove to your satisfaction.

Waists, Camisoles, Skirts, Middies, Handkerchiefs (boxed and loose), Centres, Linen, Aprons, Sweaters, Ties, Silk Scarfs, Slippers, Hosiery, Kimonas, Dresses of all kinds, Purses, Vanity Boxes and Toys of all description, Boudoir Caps, Gloves, etc.

FOR MEN

Suits, Overcoats, Sweaters, Ties, Shirts, Bath Robes, Arm Bands, Handkerchiefs, Hosiery, Collar Boxes, etc.

FOR BOYS AND GIRLS

Suits, Overcoats, Sweaters, Stockings, Jersey Suits, Middy Suits, Dresses, Coats, etc.

SAVE FROM 25 TO 50 PER CENT ON FURNITURE AND BEDDING

Beds, Springs, Mattresses, Bedroom Sets, Dining-Room Sets, Parlour Sets, Piano Lamps, Jardiniere Stands, Tables, etc.

We are giving away a nice Thermometer with satisfactory purchases.

M. FINE

427 George St. Few doors North Examiner

WHAT TO DO IN CASE OF A FIRE

(1) Locate the Fire Alarm Box nearest to your home so that you can use them in case of fire.

(2) Always pull the box to the fire.

(3) Stay near the box when pulled for fire, to direct the firemen.

(4) When using the telphone call 24 and tell the operator it is a fire.

(5) Always keep your telephone directory in a convenient place for quick servic should you want to call the Fire Department.

(6) Keep cool and speak slowly and distinctly when calling the Fire Department.

(7) GIVE EXACT LOCATION OF THE FIRE; don't say "My house is on fire, come quick."

(8) Always remain at the telephone until you are sure that the OPERATOR at the CENTRAL FIRE STATION has got the CORRECT ADDRESS.

(9) When leaving the telephone after giving the alarm, be sure and hang the receiver on the hook.

(10) Own a fire extinguisher, if possible and learn how to use it in case of fire.

(11) It is wise to have two six quart pails always handy.

(12) Always look for the nearest EXIT to where you are sitting when in Theatres, Halls and Public Buildings. In case of fire walk, not run to that EXIT. Do not try to beat your neighbor to the street.

(13) Keep on the sidewalk when the fire apparatus are responding to a fire alarm.

(15) REALIZE that the Fire Department is ready at all times to respond to a fire within twenty seconds after the alarm is sent in. That delay in sending in an alarm is responsible for nearly every large fire that occurs. That with deep snow on the ground and a two mile run uphill, the Department must be notified quickly to be of any service. The most efficient service within two minutes after the fire breaks out. That seconds lost at the beginning of a fire means minutes, and sometimes hours, at the ending.

(16) If all exits to stairways and fire escapes are cut off, close the door of your room, also the transom, plug the keyhole and place a rug at the bottom of the door to keep out as much smoke as possible. Get near a window, open it and stay by it until the firemen are able to take you down on their ladders. Never jump until the fire is burning you.

(17) Ask any firemen for instructions; he will give them.

(18) Give the firemen credit when they deserve it.

RENEW FIGHTING

DUBLIN, Dec. 19.—(Special).—Republicans renew bombing and incendiarism.

MOTHERS
And Their Children

Daughter Sets the Table

My daughter wanted to help me set the table, so I set one cover correctly and then told her to fix a place just exactly like it. Before long I didn't have to set a place as a "sample", for she soon learned for herself where the different pieces of silver should be placed.

Copyright, 1922, Associated Editors.

SMOKE

OLD CHUM TOBACCO

The Largest Sale of any Brand in Canada

"QUALITY TELLS"

Packages 15¢ & 25¢ Also in ½ lb. tins

AMATEURS TO SHAKE HANDS

HARTFORD, Conn., Dec. 18.—American and European amateurs are determined to shake hands by radio, without any of the difficulties they have met heretofore.

A third series of trans-Atlantic amateur radio tests is being arranged by the American Radio Relay League fror the accomplishment of this desire. These tests will be conducted some time in December and will be participated in amateur in the United States, Canada, England, France and Holland.

When the amateurs, with their low wave lengths, tried to flash their messages across the ocean for the first time, they failed. Last year a second test was arranged, and Paul Godley crossed the ocean with an American receiving set, to see if he could catch any signals from this side.

Godley succeeded. So did a few English amateurs. But Godley, with his far-superior apparatus, was able to receive signals from many more stations than his English friends.

No Help

Now, at the third attempt, no American will be in Europe with an American set. English and European amateurs will be ready to receive the American signals and they will answer with signals to be caught on this side.

Trans-Atlantic radio transmission

PAUL F. GODLEY

is common. But commercially, and for governmental purposes, the messages are sent on long waves lengths under extremely high power.

Amateurs, however, are not permitted to send messages on wave lengths longer than 200 meters, except under special license, which makes the problem of crossing the ocean much more difficult. However, says F. W. Schnell, traffic manager of the American Radio Relay League, the national organization of amateurs, this feat will be accomplished and perfected so that amateur transmission across the ocean will be made with ease.

Early Tests

Preliminary tests in the United States and Canada will be conducted from October 25 to November 3, to choose the amateurs qualified to send their signals across the ocean. The tests will be made from 9.30 until midnight, when at set periods a group of stations in each district will signal its call letters.

The purpose will be to attain the greatest possible distance for each amateur radio station. Those amateurs who receive cards showing that their messages were caught at stations more than 1200 miles away, will be qualified to participate in the trans-Atlantic tests.

The main tests will cover a period of 20 days. From 7 at night to 1 o'clock the next morning, during the first ten days. American amateurs will transit. From 8 at night until 2 the next morning, for the next ten days, they will listen in for signals from England, France and Holland.

Officials of the A. R. R. L. expect a record will be set in the transmission a reception of trans-Atlantic messages by amateurs, on this third series of tests.

GUNMEN STAGE BATTLE

NEW YORK, Dec. 19—(Special)—Gunmen staged a down town battle as climax of a crime wave. It is believed a bootlegging feud was responsible.

BLANCHE GARNEAU.

The young girl murdered in Quebec two years ago. A Royal Commission is now probing the crime.

THE OPEN DOOR NEAR EAST POLICY AND THE UNITED STATES

By A. L. BRADFORD
(United Press Staff Correspondent)

WASHINGTON, Dec. 19.—(United Press).—As the picturesque Near Eastern peace conference at Lausanne, composed of the great powers, militant Turkey and ramshackle Balkan States procedes slowly with its deliberations, the part taken by the United States in the parley is seen here as a great major step in American foreign policy and one that is likely to have a lasting effect on the world.

For centuries the Near East has been a hotbed of intrigue and a fertile field for the seeds of war. During the World War there were secret treaties and agreements between the various belligerents determining how the victors were to reap the spoils from the vanquished.

And as these skeletons were being dragged from the closets of the Paris Peace Conference, soon now agreements were hatched which were destined to bring about the present situation that has developed the Lausanne conference. Greek and Italian troops were dispatched to Turkey, the powers began to mark off their special stamping grounds in the old Ottoman Empire, old world diplomatists and agents set to work to frame their grants of special economic privileges — and soon a skein was being tangled that was threatening to embroil in international conflict all who touched it.

Beyond the whole picture of the day-to-day events in Turkey, observers could plainly see an economic background—economic forces constitute the principal cause for war today—and the big world question, oil!

Then Nationalist Turkey struck back with a bang, mowed down the ambitious Greek army, and expelled the Greeks from Turkey. The peace which the great powers had forced on the Sultan after the World War in the Treaty of Sevres was overturned by Mustapha Kemal, the Nationalist leader, and the Turks were given a seat of equality in the Lausanne conference, designed to bring about the peace in the Near East.

And what part does the United States have in this Old World melodrama? This Government does not intend to involve itself in the wrangle over territorial boundaries or the ambitions of Balkan kings. But with the constant expansion of this country's world interests there were certain definite rights that the American Government had to protect at Lausanne and this necessitated the oppointment of official American observers, who have since been active in the deliberations of the conference.

Asks Square Deal.

The United States Government stands firm at Lausanne for the "square deal". It intends to protect the rights and interests of the country and its nationals, but only on a basis of equality with all countries there seems to be no doubt in the minds of Washington officials that the effect of the American policies at Lausanne is tending slowly to beat down the ugly menace of secrecy and intrigue in European diplomacy.

When in the early stages of the conference, Richard Washburn Child, the American spokesman at Lausanne, made a statement to the negotiators of the United States' strong stand for the principle of the "open door" and against all secret treaties and agreements, and dispatches reported consternation among the powers.

This was one of the most important steps taken by the United States at Lausanne. It showed that Secretary of State Hughes intends to fight for the "open door" of equality in economic and commercial opportunity.

But that was not the only reaction here to Child's announcement of American policy on this point at Lausanne. Observers here point out that the Old World system of secret treaties and agreements is getting to be less and less profitable. Fewer and fewer of such pacts are ever taking effect, thanks to the United States.

Against Secret Diplomacy.

The war against secret diplomacy became popular when former President Wilson announced his policy of "open covenants, openly arrived at," during the World War. Now, with Hughes vigorously prosecuting this fight in Asia, Europe and all over the world, it is believed here that this principle may become an established and recognized part of the law of nations in the near future.

The "open door" and secret treaty declaration of this Government to the Lausanne conference undoubtedly did mark a divergence in the policies of the United States and the great allied powers, for this stand of the United States certainly struck at some of the plans of the powers of Turkey. Another divergence in policy will be that the United States will have a separate treaty with Nationalist Turkey and will not be a signatory to the general treaty of peace between the Allies, Greece and Turkey, to be worked out at Lausanne to replace the Treaty of Sevres. The United States will not be a party to the treaty of peace because it was not at war with Turkey.

However, the United States undoubtedly will be found working in co-operation with the Allies on a great majority of the problems at Lausanne, such as the questions of the freedom of the Straits and of the Turkish capitulations, or extra territorial rights enjoyed by the powers of Turkey.

CREAM FOR CATARRH OPENS UP NOSTRILS

Tells How To Get Quick Relief from Head-Colds. It's Splendid!

In one minute your clogged nostrils will open, the air passages of your head will clear and you can breathe freely. No more hawking snuffing, blowing, headache, dryness. No struggling for breath at night, your cold or catarrh will be gone.

Get a small bottle of Ely's Cream Balm from your druggist now. Apply a little of this fragrant, antiseptic healing cream in your nostrils. It penetrates through every air passage of the head, soothes the inflamed or swollen mucous membrane and relief comes instantly.

It's just fine. Don't stay stuffed up with a cold or nasty catarrh—Relief comes so quickly.

MARRIAGE A LA MODE.

Mohammedan law allows the shah of Persia only four regular wives but he may take as many temporary ones as he likes.

Should he fancy the wife of some other man, the latter, if a loyal subject, divorces her in the shah's favor.

When, on the other hand, the ruler tires of a wife, he gets rid of her by marrying her to one of his officials, whether the honor is desired or not.

In this country the custom of cremating the dead has grown most rapidly on the Pacific coast and it is said that in Oakland and Pasadena the number of incinerations has equaled 50 per cent of the deaths.

Pale and Thin

Many feel unequal to the daily task. They are prone to frequent colds or coughs, or are pale and thin. What is needful is rich, nourishing

Scott's Emulsion

of pure vitamine-bearing cod-liver oil, to help strengthen and build up the vital forces of the body. *Build up resistance daily with Scott's Emulsion!*

Scott & Bowne, Toronto, Ont. 22-23

POISON PEN LETTERS STIR WHOLE EMPIRE

Scotland Yard Sets Out to Find the Hand Behind Scurrilous Anonymous Letters.

By CHAS. McCANN
(United Press Staff Correspondent)

LONDON, Dec. 19.—(United Press).—Scotland Yard has set out to find the hand behind the poisoned pen whose acid strokes, during two years of scurrilous anonymous letters, have beaten into the hearts of hundreds of residents of the seaside town of Littlehampton, near Brighton.

Husbands and wives have been estranged, daughters cast out, homes broken up, lives wrecked; suicides and murders even have been caused by or attributed to the foul charges with which the letters are filled.

Two innocent women have been prosecuted as authors of them.

Local and county police have sought since 1920 for the author of the letters. Now some of the best detectives in the famous Scotland Yard force have been assigned to the case.

All the evidence they have to work upon is:

1.—Bundles of hundreds of somewhat shakily printed letters, making terrible charges against bankers, clergymen, businessmen, wives, sweethearts, even mothers and children; some of them sent as far as India to relatives and friends of the victims.

2.—The knowledge that none of the persons ever suspected could have written the letters.

3.—The probability that a woman is the author; probably someone whose life was soured through sorrow on secret sins.

Scotland Yard was called in following a revival of the letters.

The letters are as prolific as their charges are varied—immorality, unfaithfulness, dishonesty, deceit, perversion, disease.

It was two years ago that the plague was visited upon Littlehampton. From a particular neighborhood the letters spread over the little town of 8,500 people, then throughout the country. The letters circulated to London and finally to the outposts of the British Empire—wherever a husband or sweetheart, relative or friends of the victim could be reached.

All the letters show an intimate knowledge of affairs, public and private, in the town. Some of the letters are easily proved untrue; others have done the work their authors intended for them.

A local housewife was prosecuted for sending the letters and sentenced to ten days' imprisonment. Soon after her release, the letters began to carry their foul messages throughout the Empire. The woman was arrested again, convicted, and sentenced to a years' imprisonment. While she was serving her sentence they began again. Finally it was found that the woman in jail could not have written them. She was released and compensated by the British Government. Her accuser, at her two trials, a spinster, was arrested. She was tried, but by the judge's order the jury acquitted her, because of the weakness of the case for the prosecution.

The plague lay dormant for a time. Now it is again epidemic.

The Secret of Good Health

Assist Nature back to normal action

Take

When Nature requires assistance, she will not be slow in conveying to you an intimation of the fact. Decline of energy, inability to sleep well, headache, biliousness, constipation, a general sluggishness of mind and body and any sign of digestive "unrest" should impel you to seek the aid of a reliable medicine without delay. There is no better—no surer—no safer—than this proven remedy.

Beecham's Pills

Sold everywhere in boxes 25c—40 pills 50c—90 pills

BOOK HOLDER

A book holder of huckaback or some other sreviceable material makes a novel yet inexpensive gift for the feminine commuter who likes to read on the train. It has handles which slip easily over the arm and it may be more or less embroidered.

The RED HOUSE MYSTERY
by A. A. MILNE

(Continued From Our Last Issue)

"Was it the collar you were looking for in the cupboard?" said Bill eagerly.

"Of course. 'Why no collar?' I said. For some reason Cayley considered it necessary to hide all Mark's clothes; not just the suit, but everything which he was wearing, or supposed to be wearing, at the time of the murder. But he hadn't hidden the collar. Why? Had he left it out by mistake? So I looked in the cupboard. It wasn't there. Had he left it out on purpose? If so, why?—and where was it? Naturally I began to say to myself, 'Where have I seen a collar lately? A collar all by itself?' And I remembered—what, Bill?"

Bill frowned heavily to himself, and shook his head.

"Don't ask me, Tony. I can't—By Jove!" He threw up his head. "In the basket in the office bedroom!"

"Exactly."

"But is that the one?"

"The one that goes with the rest of the clothes? I dont know. Where else can it be? But if so, why send the collar quite casually to the wash in the ordinary way, and take immense trouble to hide everything else? Why? why, why?"

Bill bit hard at his pipe, but could think of nothing to say.

"Anyhow," said Antony, getting up restlessly, "I'm certain of one thing. Mark knew on the Monday that Robert was coming here."

CHAPTER XVIII

THE coroner, having made a few commonplace remarks as to the terrible nature of the tragedy which they had come to investigate that afternoon, proceeded to outline the case to the jury.

Antony did not expect to learn much from the evidence—he knew the facts of the case so well by now—but he wondered if Inspector Birch had developed any new theories. If so, they would appear in the coroner's examination, for the coroner would certainly have been coached by the police as to the important facts to be extracted from each witness. Bill was the first to be put through it.

"Now, about this letter, Mr. Beverley?" he was asked when his chief evidence was over. "Did you see it at all?"

"I didn't see the actual writing. I saw the back of it. Mark was holding it up when he told us about his brother."

"You don't know what was in it, then?"

Bill had a sudden shock. He had read the letter only that morning. He knew quite well what was in it. But it wouldn't do to admit this. And then, just as he was about to perjure himself, he remembered: Antony had heard Cayley telling the Inspector.

"I knew afterwards. I was told. But Mark didn't read it out at breakfast."

"You gathered, however, that it was an unwelcome letter?"

"Oh, yes!"

"Would you say that Mark was frightened by it?"

"Not frightened. Sort of bitter—and resigned. Sort of 'Oh, Lord, here we are again!'"

There was a titter here and there. The coroner smiled, and tried to pretend that he hadn't.

"Thank you, Mr. Beverley."

The next witness was summoned by the name of Andrew Amos, and Antony looked up with interest, wondering who he was.

"He lives at the inner lodge," whispered Bill to him.

All that Amos had to say was that a stranger had passed by his lodge at a little before three that afternoon, and had spoken to him. He had seen the body and recognized it as the man.

"What did he say?"

"'Is this right for the Red House?' or something like that, sir."

"What did you say?"

"I said, 'This is the Red House. Who do you want to see?' He was a bit rough-looking, you know, sir, and I didn't know what he was doing there."

"Well?"

"Well, sir, he said, 'Is Mister Mark Ablett at home?' It doesn't sound much put like that, sir, but I didn't care about the way he said it. So I got in front of him like, and said, 'What do you want, eh?' and he gave a sort of chuckle and said, 'I want to see my dear brother Mark.'"

"Well, then I took a closer look at him, and I see that g'raps he might be his brother, so I said, 'If you'll follow the drive, sir, you'll come to the house. Of course I can't say if Mr. Ablett's at home.' And he gave

HE GAVE HIS EVIDENCE CAREFULLY.

a sort of nasty laugh again, and said, 'Fine place Mister Mark Ablett's got here. Plenty of money to spend, eh?' Well, then I had another look at him, but before I could make up my mind, he laughed and went on. That's all I can tell you, sir."

Andrew Amos stepped down and moved away to the back of the room, nor did Antony take his eyes off him until he was assured that Amos intended to remain there until the inquest was over.

"Who's Amos talking to now?" he whispered to Bill.

"Parsons. One of the gardeners. He's at the outside lodge on the Stanton road. They're all here today. Sort of holiday for 'em."

"I wonder if he's giving evidence, too," thought Antony.

He was. He followed Amos. He had been at work on the lawn in front of the house, and had seen Robert Ablett arrive. He didn't hear the shot—not to notice. He was a little hard of hearing. He had seen a gentleman arrive about five minutes after Mr. Robert.

"Can you see him in court now?" asked the coroner.

Parsons looked round slowly. Antony caught his eye and smiled.

"That's him," said Parsons, pointing.

Everybody looked at Antony.

"That was about five minutes afterward?"

"About that, sir."

"Did anybody come out of the house before this gentleman's arrival?"

"No, sir. That is to say I didn't see 'em."

Stevens followed. She gave her evidence much as she had given it to the Inspector. Nothing new was brought out by her examination. Then came Elsie. As the reporters scribbled down what she had overheard, they added in brackets "Sensation" for the first time that afternoon.

"How soon after you had heard this did the shot come?" asked the coroner.

"Almost at once, sir."

"Were you still in the hall?"

"Oh, no, sir. I was just outside Mrs. Stevens' room. The housekeeper, sir."

"You didn't think of going back to the hall to see what had happened?"

"Oh, no, sir. I just went in to Mrs. Stevens, and she said, 'Oh, what was that?' frightened-like. And I said, 'That was in the house, Mrs. Stevens, that was.' Just like something going off, it was."

"Thank you," said the coroner.

There was another emotional disturbance in the room as Cayley went into the witness-box; not "Sensation" this time, but an eager and, as it seemed to Antony, sympathetic interest. Now they were getting to grips with the drama.

He gave his evidence carefully, unemotionally—the lies with the same slow deliberation as the truth. Antony watched him intently, wondering what it was about him which had this odd sort of attractiveness. For Antony, who knew that he was lying, and lying (as he believed) not for Mark's sake but his own, yet could not help sharing some of that general sympathy with him.

"Was Mark ever in possession of a revolver?" asked the coroner.

"Not to my knowledge. I think I should have known if he had been."

"You were alone with him all that morning. Did he talk about this visit of Robert's at all?"

"I didn't see very much of him in the morning. I was at work in my room, and outside, and so on. We lunched together and he talked of it then a little."

"In what terms?"

"Well—" he hesitated, and then went on, "I can't think of a better word than 'peevishly.'"

"You didn't hear any conversation between the brothers when they were in the office together?"

"No. I happened to go into the library just after Mark had gone in, and I was there all the time."

"Was the library door open?"

"Oh, yes."

"Did you see or hear the last witness at all?"

"No."

"Would you call Mark a hasty-tempered man?"

Cayley considered this carefully before answering.

"Hasty-tempered, yes," he said. "But not violent-tempered."

"Was he fairly athletic? Active and quick?"

"Active and quick, yes. Not particularly strong."

"Yes. . . . One question more. Was Mark in the habit of carrying any considerable sum of money about with him?"

"Yes. He always had one £100 note on him, and perhaps ten or twenty pounds as well."

"Thank you, Mr. Cayley."

Cayley went back heavily to his seat. "Damn it," said Antony to himself, "why do I like the fellow?"

"Antony Gillingham!"

Again the eager interest of the room could be felt. Who was this stranger who had got mixed up in the business so mysteriously?

Antony smiled at Bill and stepped up to give his evidence.

He explained how he came to be staying at the "George" at Woodham, how he had heard that the Red House was in the neighborhood, how he had walked over to see his friend Beverley, and had arrived just after the tragedy. Thinking it over afterward he was fairly certain that he had heard the shot, but it had not made any impression on him at the time.

"You and the last witness reached the french windows together and found them shut?"

"Yes."

"You pushed them in and came to the body. Of course you had no idea whose body it was?"

"No."

"Did Mr. Cayley say anything?"

"He turned the body over, just so as to see the face, and when he saw it, he said, 'Thank God'."

Again the reporters wrote "Sensation."

"Did you understand what he meant by that?"

"I asked him who it was, and he said that it was Robert Ablett. Then he explained that he was afraid at first it was the cousin with whom he lived—Mark."

"Yes. Did he seem upset?"

"Very much so at first. Less when he found that it wasn't Mark."

(Continued in Our Next Issue)

The Examiner's Pictorial Page

Searching for arms in the streets of Dublin. A passenger in a jaunting car being examined.

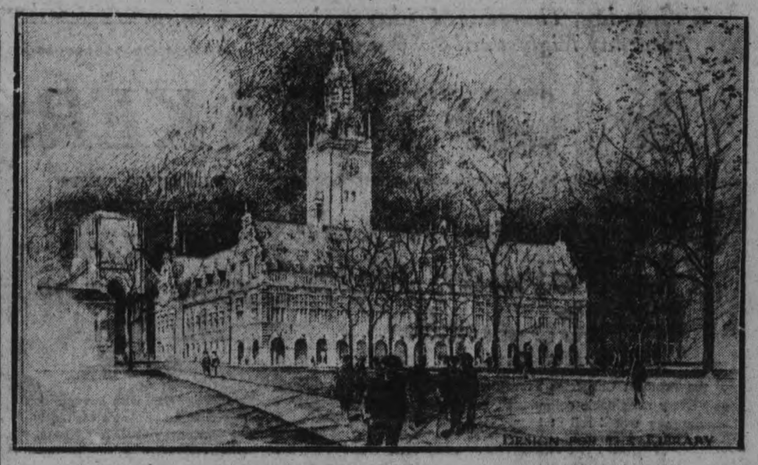

Design for the new library at Louvain, to replace the one destroyed by the Germans in 1914.

Mrs. Amery, wife of Right Hon. L. C. Amery, First Lord of the Admiralty in Bonar Law's cabinet.

Chief Alvone Hailstorm of the American army of occupation in Germany, returning home with his German bride.

W. W. Pearson, fifth officer (left) and J. Law, fourth officer of the S.S. Pittsburg, who were in charge of two lifeboats which saved 45 men from the Italian ship Monte Graffa, loaded with grain and in a toppling condition. The Pittsburg sighted the Italian ship 180 miles away. Coins were flipped and from the five officers on duty these two won the opportunity to save 45 persons.

Dinosaurs at a drinking fountain, done in snow and ice at Davos, Switzerland.

A warm and comfortable ski-ing costume.

This woman, Miss Parnell of Chelsea, London, England, is said to earn $10,000 a year by modeling.

Max Goberman, 11-year-old son of a motorman in Camden, N.J., has won a scholarship at the Philadelphia Musical Academy and gives promise of being a good violinist.

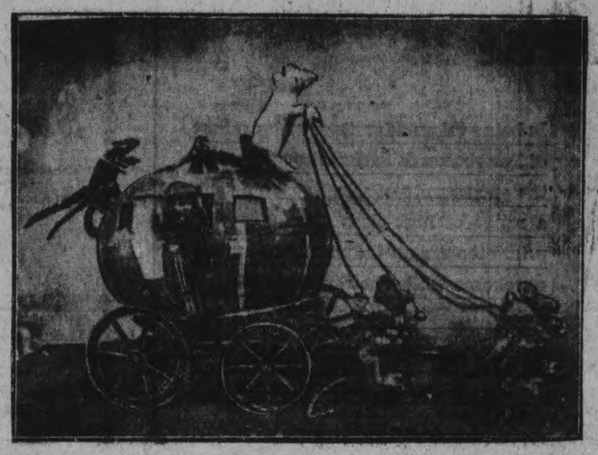

Cinderella arrives in her pumpkin chariot drawn by the four mice. A Christmas toy idea developed in London, England.

Barbara Kemp, a German operatic singer, who will be with the Metropolitan Opera Company this winter.

Dolls must have homes; therefore this London, England, artisan is working overtime to finish his row of houses for Christmas.

Mason Mitchell, American consul at Malta, who was shot but not seriously injured. Several arrests have been made.

Pupils of the Kittredge school of athletics in New York, who swim to music.

The Deutschland, the spectacular submarine of the Germans during the war, has been sold by public auction in London, England, for $800. It was bought by a French company for exhibition purposes.

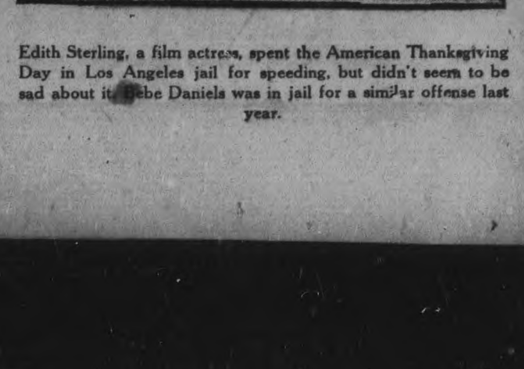

Edith Sterling, a film actress, spent the American Thanksgiving Day in Los Angeles jail for speeding, but didn't seem to be sad about it. Bebe Daniels was in jail for a similar offense last year.

Satin Walnut Finished Chairs
WITH REED SEATS

Very quaint, old-fashioned-looking Chairs, suitable for any Room. Xmas Gift Special—Arm Chair **$14.50**
Xmas Gift Special Straight Chair **$11.25**

Mullbury Window Drapes

They are made of Scotch Madras and Chenille. Very rich, handsome Curtains for Over Drapes **$15.00**
Xmas Gift Special, pair .....

RICHARD HALL & SON LIMITED

STORE OPEN
Wednesday, Thursday, Friday and Saturday Night until 9.30 p.m.

Natural Pongee Silk

Scarce goods, 33 inches wide. Clean, bright, good quality Silks. Only Five Pieces in stock, and no more procurable. On Sale on Wednesday at **$1.10**
per yard .....

Underskirt Sateen
THREE PIECES ONLY

This is a very fine English Sateen, in beautiful colour combinations and designs, for Underskirts. Regular value for 90c to $1.25 per yard **75c**
Very Special Wednesday, yard ....
(Drapery Dept., 2nd Floor)

THIS STORE IS A GIFT-MAKERS HAVEN

Lovely Linen Damask Table Napkins, $4.95 per dozen
SIZE - 21 x 21 INCHES
(Hemmed ready for use)

25 Dozen, part of an underpriced purchase of Irish Linens that have just come to hand. These have a red thread, denoting a slight imperfection, but they are so nearly perfect that on casual observation it will be difficult to find the slight damage. They are worth $6.50 to $7.50, and **$4.95**
selling at, per Dozen .....

Another Big Doll Special
IN
THE DOLL'S FAIRYLAND (2ND FLOOR)
TO-MORROW, 8.30 A.M. TO 9.30 P.M.

Dressed Dolls, Dolls with Hair, Dolls that open and close their eyes, Baby Dolls, Jointed Dolls, and many other kinds.
A wonderful assortment, and every Doll in the lot worth from a quarter more to double. Wednesday's Price **95c**
each .....

All Day Specials in The Toyman Shop 10c each
THREE THOUSAND (3,000) PIECES

of the Prettiest Christmas Tree Decorations you'd care to look at. Every imaginable colour, size, and shape. If bought in the regular way would sell at from 20c to 50c each **10c**
Your choice of Three Thousand Pieces, Wednesday, ea.

THESE SILK SCARFS WILL MAKE GREAT XMAS GIFTS — ON SALE WEDNESDAY ONLY.

$3.50 to $5.00 Silk Scarfs $2.95

Good large size, with heavy Silk fringed ends. Assorted fancy Silk Stripes and Self Colours. Your choice of a big assortment.

Late Arrival, Import Consignment of Embroidered Initial Pillow Cases, 98c
JUST FOR WEDNESDAY - 8.30 A.M. TO 9.30 P.M.

Beautiful quality "Colleen" Brand Irish Slips. Size 22 x 36. Nothing more appreciated for a Xmas Gift. Practically all wanted initials. On Special Sale, Wednesday, each **98c**

(Not more than Four to a Customer)

Special Gift Values For Those Who —ComeDown— Early Wednesday Morning

Genuine Linen Fabric Notepaper & Envelopes
PUT UP IN FANCY XMAS BOXES

For Two Hours only—9 to 11 o'clock **25c**
Per Box .....

Lace and Embroidered Doylies, 7c each

Regular 25c values. Assorted styles. Not more than 5 to a Customer. **7c**
For 2 Hours only, 9 to 11 o'clock, each .....

TWO-HOUR SALE, WEDNESDAY MORNING, 9 TO 11 O'CLOCK
Positively none sold at this price after the stroke of Eleven o'clock.

240 Linen Huck Towels

Size 18 x 32 inches **29c**
For 2 Hours only, 9 to 11 o'clock, each .....

Plain Hemstitched Tray Cloths, 39c each

Size 18 x 27 inches. Linen finish Cotton Cloths **39c**
For 2 Hours only, 9 to 11 o'clock .....

Plain Hemstitched Dresser Scarfs, 59c ea.

Size 18 x 54 inches. Linen finish Cotton Cloths **59c**
For 2 Hours only, 9 to 11 o'clock .....

Embroid. Handkerchiefs

Hemstitched edges. Fine quality Sheer White Irish Lawn, embroidered self, and in colours. Regular 15c up to 25c each. Extra Special **4 FOR 25c**
For 2 Hours only, 9 to 11 o'clock .....

Special One Week Sale of

New York Dresses

Is being taken advantage of by a host of Peterborough ladies who appreciate the opportunity of selecting from such a range of high-class gowns. The prices too are an inducement to make purchases while the dresses are being shown in Peterborough.

There's only 4 days left in which to secure a New York Gown at a decidedly attractive price.

Satin Damask Afternoon Tea Cloths, $2.69

Size 45 x 45 inches. Pure Irish Linen **$2.69**
For 2 Hours only, 9 to 11 o'clock .....

"COLLEEN" BRAND IRISH DAMASK

Mercerized Table Cloths

Size 54 x 54 inches **$1.39**
For 2 Hours only, 9 to 11 o'clock .....

TWO HOURS ONLY - 9 A.M. TO 11 A.M.

Brass Bed, $10.95
TWO SIZES—THREE-QUARTER AND DOUBLE BED SIZES.

They are the Simmons Built-for-Sleep make, in Polet rnbbon finish, with 2-inch uprights and heavy brass caps. **$10.95**
Brass Bed Special .....

Satin Border Comforters
9 O'CLOCK

The colours are Rose, Blue, and Gold. The centre is in dainty coloured Chintz, with double band Satin border on one side, the reverse side in Chintz. Christmas Gift Special, Wednesday Morning, each **$9.00**

Rugs, $1.95
FROM 9 A.M. TO 11 O'CLOCK, WEDNESDAY

The size is 36 x 72 inches. Splendid Rugs for Bedrooms, Dining-room, or in fact, in any place where a Rug this size is needed **$1.95**
Christmas Gift Special, on Wednesday Morning .....

50 DOZEN GENUINE SWISS

Hand-Embroidered Handkerchiefs, 19c ea.

Coloured and White. Assortment of 20 different styles. Lovely 25c to 40c qualities. Extra Special for a Rush Wednesday Morning Sale **19c**
3 FOR 55c—or each .....

Little Mealtime Labour Savers
MAKE IDEAL CHRISTMAS GIFTS

There's really no work to preparing a meal when all you have to do is to attach Electric Plugs. Broil the steak on an ELECTRIC GRILL that fries the potatoes at the same time. Toast the bread in an ELECTRIC TOASTER and make the coffee in an ELECTRIC PERCOLATOR.

Where's the Woman who would not appreciate one of these as a Gift?

Travelling Iron, 3lb.	$6.55
Canadian Beauty Iron, 6lb.	$6.85
Toaster Stoves	$7.55
Reversible Toaster	$6.55
Grills	$13.80
Percolator	$19.90
Percolator	$18.60
Majestic Heater (One Burner)	$9.80
Majestic Heater (Two Burners)	$14.60

Rummage Dept. Open Every Day Until Xmas
FULL OF PRACTICAL CHRISTMAS GIFTS, ALL AT BARGAIN DEPARTMENT PRICES.

Gifts for Women and Girls.

WOMEN'S FLEECED WINTER
Vest and Drawers
Full Bleach White Underwear, in all sizes for Women; perfect garments. Dollar value. On Sale at, per garment **79c**

WOMEN'S FLEECED
Bloomers
Grey and White, full size, good weight. Manufacturers' Substandards. Practically perfect Bloomers. On Sale at **59c**
per pair .....

Infant's Garments
Including Wool Jackets, Saxony Undergarments of all descriptions—values up to $1.75. A manufacturer's clearing line of all kinds of Infants' Wear, bought at one special Sale Price **98c**
On Sale at, each .....

WHAT BETTER THAN AN ATTRACTIVE
Comforter
There are pretty Chintz-covered Comforters, all filled with Pure Cotton, full sizes, and splendid bargains at, each ... **$2.95**

Huck Towels
(Great Size)
Another 50 Dozen, secured for Xmas Sale. Good weight, hemmed ends; a bargain at **10c**
each .....

WOMEN'S FINE QUALITY ALL-WOOL CASHMERE
Stockings
Mercury Brand, perfect fitting, shaped ankle Hose, with widened top, fine rib, in a range of newest Heather Mixtures and fancy. These are all first quality $1.25 value. Splendid Xmas Gift Stockings .. **98c**
per pair .....

Eiderdown Kimonas
FOR GIRLS UP TO 12 YEARS

Fancy, attractive colourings, choice of about 50 Kimonas. Go on Sale for Xmas Gifts at **$2.98**
at Special, each .....

WHITE LAWN
Tea Aprons
Val. and Torchon Lace trimmed — 25 Dozen assorted styles go on Sale for Xmas Gifts. Regular up to 50c each, for **25c**

WOMEN'S ALL-WOOL
Cashmere Stockings
A Manufacturer's Clearance of Plain Cashmere Hose, with ribbed top—Black and Brown and Plain and Ribbed Heather Mixtures; Pure Wools, Substandards; very slight imperfections. Instead of $1.00 and $1.25 (the regular prices), buy what you can use of these at **69c**
Special, per pair .....

Gifts for Men and Boys

MEN'S HEAVY RIBBED
Wool Shirts & Drawers
Best $1.35 to $1.50 Qualities. All sizes in stock, "Atlantic" and "Hewson's" Brands. All guaranteed perfect. On Sale **98c**
Special, at .....

MEN'S FLEECE-LINED
Shirts and Drawers
Fancy Striped Winter Weight. Instead of 95c (the regular selling price), buy this splendid Underwear at **69c**
All guaranteed perfect .....

Boy's Sweater Coats
Heavy, All-Wool, warm Winter Garments. All sizes up to 14 years, Brown, Greys, Fawns. Regular $4.50 Coats **$1.98**
On Sale at, each .....

Boy's Golf Stockings
Heavy ribbed Heather Stockings, with fancy cuff tops. All sizes up to 10 inches. Regular 75c values. On Sale at, pair **49c**

BOYS' FLEECED AND UNION
Underwear
Separate Skirts and Drawers; all perfect garments; warm, comfortable Winter Underwear. On Sale at, per garment **69c**

BOYS' HEAVY RIBBED
Union Wor. Stockings
All sizes up to 10 inch, Black only. On Sale at **35c**
per pair .....

MEN'S FINE QUALITY PENMAN'S BEST FLEECED UNDERWEAR
Shirts and Drawers
The highest-class Fleeced Garments manufactured. Regular $1.25 value. All guaranteed perfect **98c**
each .....

BOYS' COMBINATION
Underwear
Hewson's Flat-knit, all sizes up to 14 years. All guaranteed perfect. On Sale at **98c**
per Suit .....

Men's Worsted Sox
GREYS AND HEATHERS

Good Quality English Worsted, medium weight, wide ribbed. Dollar quality. All perfect **69c**
On Sale at, pair .....

MEN'S WORSTED AND SAXONY
Yarn Sox
GREYS AND HEATHERS

All perfect. Grand 50c qualities. Choice of a big lot of good wearing, warm Winter Sox **39c**
On Sale at, pair .....

MEN'S DARK LOCH LOMOND
Fl'ette Night Shirts
Full large sizes. Made of good weight Flannelette, making warm, comfortable, good wearing Night Shirts. These would sell regularly at $1.75 each **98c**
On Sale at Special .....

Xmas Lingerie at Hall's

We strongly urge you to make an early inspection of these Silk, Wash Satin, Crepe de Chine, and fine Nainsook Gowns, Chemise, Slip-ins, Combinations, Camisoles, Boudoir Caps, Bloomers, Etc.

'Dove" Brand New York Lingerie, Philippine Hand-made and Hand-embroidered Undergarments.

Habutai Silk Camisoles
Elaborately trimmed with wide Val. Lace. Flesh and White. Assorted styles **98c**
Very special value at, each .....

"Dove Brand" Gowns and Envelope Chemise
Embroidered in French knot and assorted designs. Flesh and White. Sheer Lingerie Cloth **$2.25**
On Sale at Special .....

A 50c Mid-day Lunch Is Served in the Tea Room, 3rd Floor, from 11.30 a.m. to 2 p.m.

The GRESSMAN Company Limited

Hair Dressing and Manicuring Parlours in Charge of Miss Davidson —Call 138 for Appointments

The Big Christmas BARGAIN ANNEX Sale, Wednesday

A Super Sale Event that features Useful Gifts for Women, the Home, Men, Boys and Girls. Let Wednesday's Big Bargain Annex Event Solve your Gift Problem. It will do it and introduce much economy into your shopping

Store Open Wednesday, Thursday, Friday and Saturday Evenings

36-INCH RAW SILK, NATURAL COLOR, $1.08 YARD

No end of uses for this Silk, and therefore well up in the list of suitable things for Gifts. Ideal for men's shirts and pyjamas, children's dresses, women's blouses, underwear, etc. This is a fine quality we offer and the price is away low.

$2.50 Black Paillette Silk $1.89 Yard

If you intend giving mother or sister the material for a silk dress this Christmas, then here is a real opportunity. Thirty-six inches wide, a good true black and soft and supple.

An Exceptional Price!

Men's and Women's Scarfs at $1.49

Many of the Scarfs in this lot would regularly sell at $2.50 and $3. There are silk knits and ribbed silks undershot with a contrasting color. A wide range of colors and practically every one in the lot is suitable for men or women. Good choosing for first buyers.

Mahogany Serving Trays $1.38

Very pretty Mahogany-Finished Trays with medallion patterns in the centre. They have strong wooden handles with nickel ends; oblong shape—11 x 17 inches. Glass covered surface.

Boys' and Girls' Gift Books

A suitable Book never fails to give delight to boy or girl. We have dozens and dozens of suitable titles that have been carefully selected. Covered with stiff substantial backs.

Lot 1, 24c Lot 2, 49c

A Manufacturer's Clearaway Lot of

Lace Trimmed Scarfs, Runners and Covers at 39c

Everyday 50c to 75c Values

Good quality white cotton pieces with attractive lace edgings. Nine o'clock buyers will find a selection of many sizes. Any one of them suitable for Christmas gifts.

A Dozen Lines Suitable for Gifts

Men's Silk and Knitted Neckties, 49c.

75c Jacquard Colored Bordered Bath Towelling, 59c yard.

75c Brown Ribbed Wool Cashmere Hose, 44c pair.

Children's Three-Piece Kindergarten Sets, $2.89.

Boys' and Girls' Hand Sleighs, 39c to $1.19.

Women's $1 and 75c Scotch-Knit All-Wool Gloves, 49c pair.

Sash and Hair Bow Silk Ribbons, 29c yard.

Largest 12/4 Size Flannelette Blankets, $2.69 pair.

Children's "Tiger" and "Hatch" Fleece-Lined Sleeping Suits, 88c.

Boys' Fleece-Lined Underwear, 59c.

"Southdown" Pure Wool Seven-Pound Blankets, $6.95 pair.

"Chef's Own" Aluminum Ware, Bargain Annex prices.

50-INCH ALL-WOOL SERGE, 98c YARD

You are safe in making a gift of Serge. A length will never be amiss for dress, bloomers, etc. A low price, but a good grade—black, navy, brown or Copenhagen blue.

$1.25 TO $1.35 WOOL DELAINES, 89c YARD

28-inch fabric that is well suited for blouses, house dresses and children's wear. Washes perfectly and is procurable in dainty floral and stripe patterns.

NEW SHIPMENT—JUST ARRIVED THIS WEEK—300 YARDS OF FULLY BLEACHED

Heavy Quality Table Damask, Yard 94c

Two-Yards Wide

This Damask has made a great name for itself. It is fine, weighty and just as good after washing. Bleached a pure white and presented in attractive patterns. Two yards wide.

Men's Extra Quality $2.25 Wool-Lined Mocha Gloves, Pair - - - - - - $1.78

Gloves are the gift of gifts for men. These will be warm because they are lined with a soft wool, and durable because they are of mocha. Choice of grey, tan or buff. First buyers will find a splendid range of sizes. Decidedly our lowest price of the year.

Women's "Juliet" House Slippers, $1.95

Women's excellent quality Felt "Juliets" with turned leather soles and heels. The uppers are bound with plush. Choice of red, grey, black and wine. Sizes 3 to 7. Only forty pairs. Come sharp at nine o'clock.

Children's Crib Blankets 49c Each

Good quality Flannelette Blankets in pink and white, or blue and white checked patterns. Finished singly with whipped ends. About 30 x 40 inches in size. An especially low price. A gift that a mother would appreciate for her child.

"Otonabee" Four-Ply Scotch Fingering, 29c ¼ lb. $1.10 lb.

A fingering Yarn that has proven its worth and is greatly sought after. Another shipment has replenished our stock. Obtainable in the following colours: Paddy, Maroon, Cardinal, Camel, White, and Black.

All-White $1 Bath Towels 68c Pair

Surprisingly good Towels of liberal dimensions. Pure white in color, hemmed ends and ready for use. Good value even at the $1 price.

"Aristo" Hair Nets Human Hair, Cap Shape 6 for 23c

A just-arrived shipment of these Nets. An especially low price for one day's rush selling. Splendid Nets of human hair. The popular cap shape, in light brown, medium brown, dark brown, and black.

TO BE SOLD ON STREET FLOOR, FIFTH CIRCLE.

Women's All-Wool Spencers, $1.69

Fine knit Pure Wool Spencers with long sleeves and button fronts. An excellent garment to wear under coat or suit. Not bulky and yet gives considerably warmth. Choice of rose, turquoise, purple or orchid. Sizes 36 to 42.

TO BE SOLD IN THE BARGAIN ANNEX.

Women's Dainty Xmas Handkerchiefs 19c, 3 for 55c

EIGHTY DOZEN

All are bright, clean, new Handkerchiefs and they show a selection of dainty white and colored embroidered novelties. Take full advantage of this price.

Just eighty dozen. That's not many when the price is so low and the quality so good.

TO BE SOLD IN THE GIFT SHOP, THIRD FLOOR.

Women's and Misses' All-Wool Flannel Balkan Blouses, $2.95

One of these Blouses would make an acceptable Christmas gift. This is decidedly our lowest price of the year for these excellent garments. The flannel is an imported quality and is fully shrunk and made in a smart snappy style. Color selection of tan, gold, reseda, cardinal, wine and Copenhagen. Sizes for women and girls. See the window display and come sharp at nine o'clock.

Half-Price Sale! Women's 20c Lace-Edged Handkerchiefs, 3 for 29c

Right down to half-price for these fine quality Lawn Handkerchiefs with dainty lace edges. Decidedly worth buying in dozen and half-dozen lots. An exceptionally low price quotation.

MATHESON GAVE ADDRESS TO MEN

Good Meetings at the Royal Theatre Yesterday Afternoon and Evening.

Sunday afternoon and evening Billy Matheson addressed a large number of men in the Royal Theatre. The object of his meetings is to win souls for Christ, and his earnest appeals are working their ways into the hearts and souls of many.

At the afternoon meeting Evangelist Matheson dwelt at length upon the fact that the Creator is the only one that is able to give us satisfaction and happiness. We are all sons of God, he stated, and God wants us to worship Him and is willing to save us from our sin. We must measure up to the plumbline and be perfect in His sight. Human nature tells us that we can never be satisfied, and as a result we indulge in the pleasures of sin, and the wages of sin is death. Sin will always find itself out.

LUSTS OF THE FLESH.

We satisfy our bodies by the lusts of the flesh, and our bodies will never be in heaven, therefore, continued the speaker, why don't we satisfy our craving souls which will be in heaven? The man who dwells at the altar of pleasure will become a sacrifice to it.

In conclusion, Mr. Matheson explained how many men of to-day are satisfying the lusts of their flesh by the wicked woman. This woman is not the sweetheart, the mother, wife or sister, he stated, but the woman who makes goggle eyes at strange men. There is far too much of this very same thing going on all around us to-day, he said. There is death in one glance from such evil eyes; suicide, murder and destruction in such a wink, and hell from such a kiss.

I am not against love by any means, Matheson concluded, but I warn you brothers and friends to stay clear of such a type of woman, for they have caused no end of trouble in the world in the olden days as well as now.

WINTERS ARE GETTING WARMER AND WARMER

CHICAGO, Dec. 19.—(United Press).—American winters are getting warmer, weather statistics announced here.

The old-fashioned winter with big snows seems a thing of the past. Summer is slowly taking the place of cold days of early spring and late autumn.

November just passed was third among the warmest Novembers on record. In 1902 and 1918 averages for the month were warmer. The cold snap during the last few days of the month pushed this year's record down.

Since January 1, 1910, there have been 97 months in which temperatures have been above normal and only 47 below. Since August 14, 1920, the mercury has not gone below normal except between June 20 and July 28, 1922.

Summer was 47 days longer than usual this year. The growing season began on April 1 and ended Nov. 15. The average season is 189 days.

19,396 PERSONS DIE FROM SNAKE BITES.

LONDON, Dec. 19. — (Associated Press).—According to statistics received from India, 3,360 persons were killed by wild animals in British India during 1921 against 3,633 in the previous year.

Tigers were responsible for 1,454 deaths, leopards for 560, wolves for 556, bears for 69, elephants for 70 and hyenas for 10. The loss of human life from snake bites fell from 20,043 in 1920 to 19,396 in 1921.

NEWS OF LAKEFIELD AND THE DISTRICT.

Small Boys Take Up Snow Ploughing — Clementi Lodge Elect Officers.

LAKEFIELD, December 19. — On Sunday the snow fell steadily all day making the world ready for the white Christmas famed in song and story. Two small boys, Gerald Kennedy and Hugh Morrison, with a home made snow plough, cleared Chippawa and Colborne streets and Chippewa Avenue, in a workmanlike manner.

Officers Elected.

At the last regular meeting of Clementi Lodge No. 313 A. F. and A. M., these officers were elected: W. M., W. Bro. B. Q. Dench.
S.W., Bro. Dr. J. C. Smith.
J.W., Bro. E. Milburn.
Chap., W. Bro. S. R. Leggott.
Treas., W. Bro. W. H. Casement.
Sec., W. Bro. A. E. Kennedy.
I.G., Bro W G Morrison
Tyler, W. Bro. A. V. Hill.
Auditors, Bros. G. G. Connell and Robert Duff.

Mrs. T. B. Marling entertained a number of lady friends at the tea hour on Saturday in honor of her guest, Mrs. Hazlett of Vancouver.

Nominations.

On Friday evening of this week the nominations for Reeve, Councillors, School Trustees and Hydro Electric Commissioner, will be held in the memorial hall at 7.30 p.m. In case the election is necessary it will be held on Monday, Jan 1st.

The amount realized at the Yule Tide Fair of St. John's church was reported as $40. This was a printers error as the amount of considerably over $400.

Nine members of the A.Y.P.A. attended the meeting of the Peterboro District Local Council held in St. Luke's school room on Tuesday evening. After the business was concluded those present were guests of St. Luke's Branch, who had provided a Christmas tree with a real Santa Claus who distributed the gifts in his usual happy manner. The Lakefield delegation all thoroughly enjoyed themselves.

Turkey Dinner 50c

Wednesday

In Our Tea Room, 3rd Floor 11.30 A.M. to 2 P.M.

SOUPS
Vegetable or Tomato

HOT MEAT
Roast Dressed Turkey with Cranberry Sauce

COLD MEATS
Roast Pork or Ham

VEGETABLES
Creamed Potatoes

DESSERT
Plum Pudding with Caramel Sauce or Ice Cream

Bread and Butter
Pot of Tea or Coffee

The GRESSMAN Company Limited

NEWS COBOURG AND DISTRICT

Minister of Highways to Address Meetings--Judge Ward Deplores Increase of Crime.

COBOURG, Dec. 19.—(Speciay.)—Sunday was missionary anniversary at the Methodist church here. In the morning a platform meeting was held, when addresses were delivered by Mr. F. W. Galbraith, Port Hope, and Mr. T. F. Harrison, Cobourg. In the evening the pastor, Rev. J. I. T. Wilson, preached, his subject being, "A Cry For Help."

Hon. Mr. Biggs, Minister of Highways, is to visit Northumberland county this week. On Wednesday, Dec. 20, he is to address an U. F.O. convention at Warkworth, and on Thursday he is to address the West Northumberland U.F.O. convention here.

Mr. George Irwin, a brother of Dr. John R. Irwin, and a former resident of this locality, is coming home from the west with his bride for the holiday season. Mr. Irwin has been essayist for some time with the Premier mine in Alaska.

Unique Coincidence.

A unique circumstance in connection with the municipal elections in Brockville is that Mr. W. P. Carswell, a former Cobourg boy, was elected a member of the Board of Education and his son a member of the Town Council.

Word has been received here from Sidney, B.C., of the death of James McNaught, a former resident of Cobourg. He married Miss Ethel Elliott, eldest daughter of Mr. Robert Elliott, of this town.

Crime on Increase.

In his address to the jury at the High Court sittings here, Judge Ward deplored the fact that crime was on the increase in Northumberland and Durham. The crime of theft had become alarming and he referred especially to an organized gang in Durham county, who had entered many private residences and had also stolen from freight cars.

Miss Lena Field, daughter of Mr. and Mrs. Frederick Field, of this town, has been appointed dietician at the Sick Children's Hospital, Toronto, and has assumed her new duties.

The Cobourg Primary Chapter of the I.O.D.E. gave a dance at the armouries on Friday evening for the cast of the musical comedy, "In Sunny France," which was put on at the opera house here. It was greatly enjoyed.

Employees' Association.

The employees of the various industrial plants here have organized an association stated to be non-partisan and non-sectarian in its character. The name of the new organization is "The Cobourg Industrial League." The industries and plants represented in this new league are the Grand Trunk shops and freight offices, Lydia Pinkham Medicine Co., Langlov Limited, Dominion Wheel and Foundries, Cooper Planing Mills, Rice Lake Canoe Co., etc. The purpose of the new organization is stated to be to promote the prosperity and growth of the town, and a clean, capable, progressive administration of town affairs, and the encouragement of industrial activities.

The Nominations.

Nominations for Mayor and Council of the town of Cobourg will be held on Friday, Dec. 22nd, instead of on Christmas day. It is expected the majority of this year's council will be in the field and also a number of new aspirants. An old-time, hot contest is expected.

Estate of $31,435.

The late Rev. E. F. Niven, who married Miss Florence Cruso, of this town, left an estate valued at $31,435, it is stated. His entire estate is bequeathed to his wife.

Social Events.

The Whatsoever Circle of King's Daughters had a shower of toys and books suitable for Christmas gifts for the Haileybury children at the town hall during the week and collected quite an assortment.

Another of the interesting events of last week was a child's welfare party held at the armouries, in which many of the ladies of the town assisted. There were about one hundred and thirty mothers with their babies at the clinic held in connection with it.

Friday night the Ladies' Orange Benevolent Association held an old-time dance and progressive euchre at the armouries.

News Briefs.

Mrs. George U. Isaac of Harwood, underwent an operation for appendicitis at the Port Hope hospital one day this week. She is reported to be getting on nicely.

Action has been deferred for the time being on the by-law asking the Corporation of Cobourg to guarantee the bonds of Langslov Ltd., of this town to the extent of $150,000. This has been done at the request of Mr. Langslov.

Decorate Your Tables with the Choicest of

Xmas Fruits *from* John Simon's

READ OUR LIST BELOW OF SPECIALLY LOW PRICES

Navel Oranges at 30, 40, 50 60, 70 and	80c
Grape Fruit, Stripe's Brand, 3 for 25c, or per dozen	90c
Tangerines, per dozen	40c
Red and White Grapes lb	25c
Cal. Pears, per doz.	40 and 50c
Bananas, per doz. 40, 50 and 60c	
Pomegranites, each .. 10 and 15c	
Table Raisins, per pkg.	45c
Chestnuts, per lb	25c
Pineapples each	30 and 40c
Cauliflowers, Green Peppers, Mushrooms, Celery, Head and Leaf Lettuce, Green Onions, Hot House Tomatoes, Cooking Apples, pk. 30, 40, 50, 60	
Eating Apples, by doz., or Box or Barrel.	
Layer Figs, per lb.	40c
Cocoanuts, each	10 and 15c
All kinds of Mixed Nuts lb.	25c
All kinds of Fish, Oysters, eat in the City.	
Florida Strawberries box	$1.25
English Hot House Grapes lb	$1
Belgium Endive, lb	50c
Cucumbers each	40, 50c
California Artichoke.	

Fresh Lake and Sea Fish, Oysters, Vegetables, Pure Olive Oil

230 CHARLOTTE STREET TELEPHONE No. 1013

Wednesday's Big Candy Special
5 Lb. Box of Chocolates for $1.35
Chocolate in assorted flavors, best of ingredients, absolutely fresh from factory, for family use, packed in plain box. Only 60 boxes to sell; 5-lb. boxes.
(Turnbull's—Main Floor)

Varieties Are Greatest at
THE J.C. Turnbull CO. LTD
Peterboro's Favorite Shopping Centre

A Great Christmas Special
Good Wholesome Candy
15c Lb.
Hard, Wholesome Candy, absolutely safe for the Kiddies; best of ingredients.
Christmas Week, per lb..... 15c
(Toyland and Main Floor)

TURNBULL'S | PHONE 1650 | STORE OPEN TILL 9.30 P.M. FROM NOW UNTIL CHRISTMAS | PHONE 1650 | TURNBULL'S

Shop Here! Peterborough's Greatest Christmas Store

Wednesday's List of CHRISTMAS SPECIALS.
Are of More Than Usual Interest

Mottos — Neatly framed; quotations from Longfellow, Hathaway, Kipling and others; wonderful colorings. Wednesday..... **95c**
(Turnbull's—Main Floor)

Shell Snake Bracelets—Every girl wants one. The head and tail are set with brilliants. Wednesday, each..... $1.00 to **$2.50**
(Turnbull's—Main Floor)

Handkerchief Puffs—A very pretty novelty gift. Handkerchiefs in oriental colorings, with powder puff inside. Wednesday, each..... 69c to **$1.50**
(Turnbull's—Main Floor)

Women's Bloomers—Of extra heavy habutai silk, in colors of navy or black with rose pointed frill. Wednesday, pair, **$4.95**
(Turnbull's—Second Floor)

Cut Glass Cream and Sugar Sets—Fine clear glass, dainty floral cuttings. Wednesday, pair..... **98c**
(Turnbull's—Basement)

Brassware—A table of Smoking Sets, Cigar Jars, Nut Bowls, Vases, etc. Every piece marked at exactly..... 1/2
(Turnbull's—Basement)

China Cups and Saucers—Of fine English china. Excellent assortment for gift giving. Regular up to $1.35 each. Wednesday..... **78c**
(Turnbull's—Basement)

Cape Gauntlet Gloves—Perrin's make. Excellent value. Contrasting points and gussets. Regular $4.25 per pair. Wednesday, pair..... **$3.75**
(Turnbull's—Main Floor)

Card Tables—Folding style, green felt tops, mahogany finish, 36 by 36 inches square. Wednesday, each..... **$4.89**
(Turnbull's—Third Floor)

Electric Toasters—An ideal gift for mother. Canadian Beauty and Hotpoint makes. Complete with cord. Wednesday, **$5.95**
(Turnbull's—Basement)

Large Fowl Platters—Splendid for that Christmas turkey. Odd lines that formerly sold to $2.50. Wednesday..... **$1.29**
(Turnbull's—Basement)

Gage's Writing Paper—10 only Cabinets, 24 Sheets Paper and 24 Envelopes. Large gift size. Regular $2.00. Wednesday, each..... **$1.79**
(Turnbull's—Main Floor)

Pearl Necklaces—For girls' gifts. Strong clasps. Very special for Wednesday, each..... **35c**
(Turnbull's—Main Floor)

Beacon Blankets—For making into men's bath robes. Indian conventional designs. Wednesday, each..... **$7.39**
(Turnbull's—Main Floor)

Bar-Filled Comforters—with two plain coloured borders. Extra good value. Would make a choice gift. Wednesday, **$4.95**
(Turnbull's—Main Floor)

Motor Rugs—He needs one. They are large size, woolly and warm. Conventional borders. Grey or brown. Wednesday, each..... **$6.79**
(Turnbull's—Main Floor)

The Christmas Sale of Millinery

Dress Hats—Formerly sold as high as $11.50. Christmas Clean-Up Sale..... **$6.45**

Baltmore Velour Hats — Originally marked at $8.00 each. Christmas Clean-Up Sale..... **$4.95**

Trimmed Hats—That were marked at $8.00 each. Christmas Clean-Up Sale..... **$3.95**

Children's Tailored Hats — Priced regularly at $4.75. Christmas Clean-Up Sale..... **$1.75**

Women's Cloth Sport Hats—Of polo cloth. Regular $3.75. Christmas Clean-Up Sale..... **$1.35**

"Wear-Ever" Aluminum Gift Week

PRACTICAL
DEMONSTRATION
MAIN FLOOR

This 4-qt. Wear-Ever Aluminum
TEA KETTLE
FOR ONLY **$3.49** AND COUPON
Regular Price $4.85

"Wear-Ever" Coupon
In order that the factory may have an accurate record of the number of these "WEAR-EVER" utensils sold at the special price, we are required to return to the factory this coupon with purchaser's name and address, written plainly thereon.
Name .....
Address .....
City ..... Date .....
THE J. C. TURNBULL CO., LTD.

Main Floor and Economy Basement

We have had a large number of these practical Demonstrations and Sales, but this time the Sale Articles are more sharply cut in Price, better value, and of a better Gift nature. What could be more appropriate for Mother's Gift than one of these Guaranteed "WEAR-EVER" ALUMINUM TEA KETTLES or SAUCE PANS?
Clip out Coupon To-day and present.
(Main Floor or Basement.)

THIS SAUCEPAN FOR ONLY **69c** WITH COUPON

TOYS THE GREATEST TOYLAND IN PETERBOROUGH
THE KIDDIES' JOYLAND

One Table of Toys
89c Each
Regular Values up to $1.98
Including Dolls, Doll Beds, Piano, Doll Houses, Horses, Carts, Waggons, etc. Wednesday, choice **89c**

One Table of Dolls
$1.19 Ea.
Regular Values up to $1.50
Dolls of every description, large and small; some are dressed. A wonderful variety to choose from. Wednesday **$1.19**

Shoo-Fly Rocking Horses
$1.59 Each
Regular Values up to $2.50
Strongly constructed, and painted in colours of Blue, White, Red, or Brown. Wednesday ..... each **$1.59**

Pony Kars, $1.89
The children take great fun out of them, and they last a long time. Wednesday **$1.89**

Gift Underwear
Infants' Band, 29c Each
Give baby a Silk and Wool Band. They button on shoulder and come in sizes 12, 20, 22 and 24. Suitable for ages up to 3 years.
Women's Combinations, $2.50
Part Wool and Part Cotton Combinations in a good weight, finely woven, V neck, elbow or long sleeves; ankle length drawers, "Klosed Krotch" style.
Silk and Wool Vests, $3.25 Each
Beautiful quality Silk and Wool Vests for women. Silk embroidered neck, buttoned front, V neck, elbow and long sleeves.

Gift Hose
Silk Hose, $1.25 Pair
Ladies' 18-inch Silk Boot and Pure Silk and Fibre Hose, hemmed widened tops and lisle toe reinforced silk heel. Black only.
Pure Wool Cashmere Hose, $1.50 Pair
Extra fine quality of Pure Wool Cashmere Hose, fashioned and seamless make, hemmed tops, embroidered clocks at ankle.
Girls' or Boys' Golf Stockings, $1.35 Pair
Extra long Golf Hose, turning down to below knee, finished with colored stripe border, 4/1 rib weave. Colors of brown, grey, lovat and navy. Sizes 7 to 10.

Gift Silks
Duchesse Satin, $1.98 Yard
Genuine swiss make, imported. Extremely fashionable for evening wear or party dresses. About 15 shades to choose, including black. 36 inches wide.
Silk Crepola, 89c Yard
A soft crepy material for making fine underwear. Colors of maise, orchid, sky and ivory. 36 inches wide. Extra special Wednesday price.
Paisley Crepe de Chine, $5.00 Yard
The latest French novelty. Give her a blouse length—a gift beautiful. Width 40 inches. Extra heavy quality.
(Turnbull's—Main Floor)

Gift 'Kerchiefs
Swiss Lawn Handkerchiefs, Reg. 35c Value, for 25c Each
Very fine, genuine Swiss Lawn Handkerchiefs with narrow hemstitched hem and prettily embroidered corners. On Sale just inside George Street Door.
25 Doz. of Men's Handkerchiefs, 15c Each
Extra special for Wednesday Christmas shoppers. Fine quality, colored borders. Extra quality.
3 in a Box for 39c
A special Christmas box containing three very pretty gift Handkerchiefs. Plain or colored embroidered corners. Extra value.
(Turnbull's—Main Floor)

Linens, Gifts That Last

Pure Irish Lunch Cloths
Pure Irish Linen Lunch Cloths, measuring 48 x 48 inches, sun bleached, attractive patterns. Regular $4.50. Priced for Wednesday at..... **$2.98**

Pure Linen Runners
Last for years. It is these gifts that are most appreciated. Trimmed on edges with fine lace. Regularly marked at $1.50. Wednesday..... **98c**

Holiday Voting Contest

$500 Given to Charitable & Helpful Organizations

Only 9 more voting day. Every vote counts, and with every 25c cash purchase in this Store one vote is given. Think of your favorite society when doing your Christmas shopping —then help them win a prize.

All votes must be in the Ballot Box not later than 9.30 p.m. Saturday, December 30th.

Gifts For Men!

English Silk Socks, $1.50 Pair
One thing he does like—good Silk Socks. These are the two-toned English make with 4/1 rib effect down front and lisle heel and toe.
Knitted Ties, 75c Each
These are away underpriced. A special factory purchase. Just the kind men like. Narrow string style. Regular $1.25 quality. Specially reduced.
Tie Cases, 69c to $1.29
Very handy for travelling. Keeps the ties in perfect order. They do not get crushed. Made of real leather. Traveller's samples. Marked at a fraction of their real value.
Men's Pure Linen Initialed Handkerchiefs, 50c Each
They are always appreciated. Fine quality pure linen. Initial neatly worked. Nice width of hem.

Many Gifts of Apparel

Silk Underwear — Slightly counter soiled; easily washed. Step-Ins, Combinations, etc. Christmas Sale price, 1/2
Raw Silk Bloomers — Gifts such as these are always pleasing. Heavy quality material. Well made and finished. Wednesday..... **$3.75**
Women's Gowns — Created from blue bird crepes. Will more than delight the recipient. Numerous colors. Wednesday, each..... **$2.50**
Camisoles—Real good quality silk, exceptionally well made and daintily trimmed with lace and insertion. Wednesday..... **98c**
Silk Petticoats—A personal gift. These of navy or black heavy-weight silk are wonderful in make and finish. Wednesday, each..... **$5.65**
Women's Bath Robes—Of heavy-weight, allover patterned kimona velour. Regular up to $14.50. Christmas Sale.... **$9.45**
Boudoir Caps—Appeal to the feminine taste these fussy bits of lace and ribbon. It seems she cannot have too many of them. Wednesday..... **$1.19**
Satinette Bloomers — Colors of flesh, natural and orchid. Gathered at waist and knee with elastic. Wednesday, pair, **$2.50**
Wool Scarfs—Beautiful All-Wool Scarfs, the large shawl style. Contrasting check border. Colors of black, rose and sand. Wednesday..... **$3.95**
Camisoles—Crepe and satin, beautifully made and trimmed. Some plain, others more fussy with lace and insertion. Wednesday.... $2.00 to **$2.50**
Japanese Crepe Kimonas — Bright Japanese rose shade. Embroidered. Most moderately priced for Wednesday..... **$3.75**

Self-Serve Bargain Dept.

250 Women's Knitted Underskirts,
98c Each
Regular $2.00 Garment.
The greatest Self-Serve Bargain yet. Part of a great special purchase from a maker. They are closely knitted so that they will not sag, and neatly finished around bottom. They are regular $2.00 garments, and are worth it, too ..... Wednesday, each.... **98c**
(See Window Display)

NEW WAY FOUND TO DODGE INCOME TAX

U.S. Concerns Escape the Tax Collector By Declaring Stock Instead of Cash Dividends.

ALBANY, N.Y., Dec. 19.—(Canadian Press.)—Apparently as an aftermath of a recent United States Supreme Court decision that stock dividends were not taxable, hundreds of companies are increasing their capitalization by enormous amounts, the Secretary of State's office announced yesterday. The move is thought to be in anticipation of action by Congress to tax surplus or its distribution.

The increases in capitalization run into the millions and it is not uncommon for a company originally capitalized at $100,000 to increase its capitalization to $1,000,000, the statement said. The movement is not confined to any particular line of business.

Increasing the amount of authorized capital stock enables the corporation to turn over its surplus to its shareholders in the form of stock dividends, the move converting the amount into capital instead of surplus, it was explained.

AFTERNOON TEA AND WORK SALE WAS BIG SUCCESS.

Ladies' Aid of Lakefield Methodist Church Hold Generously Patronized Event.

LAKEFIELD, Dec. 19.—On Friday afternoon, the Ladies Aid of the Methodist Church held a very successful afternoon tea and sale of work, home cooking, vegetables, fruit, candy, etc., in the basement of the fine church. On each side of this spacious room is ranged well lighted class rooms and these were converted into booths, thus leaving the large central space free, in the centre of which was a prettily fitted up tea room enclosed by ropes and garlands of Christmas greenery. The space outside of this afforded ample room for the large number of ladies attending to move freely about and select thier purchases without any crowding or jostling.

The scene upon entering this basement was attractive in the extreme, also the central tea room with its pleasing enclosure, the little tables so tastefully and temptingly set, at the sides the beautifully decorated booths, and across the end the home-cooking table and the fruit and vegetable stand. It was evident that the ladies in charge of each booth carried out a scheme of decoration of their own, each group apparently striving for the best and most effective results and all succeeding in a most satisfactory degree. Where all were so enchanting, it seems unfair to particularize, but one may be forgiven, perhaps, for mentioning especially the fairy bower where handkerchiefs were displayed, and which was a semi-circular enclosure decorated in mauve and white with touches of silver gleaming here and there as one paused to exclaim in admiration; one was tempted to purchase some of the pretty handkerchiefs so airily and daintily displayed.

Some of the tables had special features which were doubtless intended to halt the passer- by; one of these was a majestic stork, carrying suspended from his mouth, a very young doll nude, in need of clothes but carefully enclosed in a white handkerchief, needless to say this was the "circle" where infant's garments of all sorts were to be found and made ready sale.

The Methodist ladies have an enviable reputation for home-cooking and this well-stocked table was soon sold out; likewise the candy table about which youthful customers wistfully hovered.

The sale was opened promptly at 3 o'clock by Mrs. (Rev.) Reddick and business immediately began. The general management of the affair was in the hands of Miss Webster; the president and the long-time head and untiring spirit of this Ladies Aid, Mrs. Spence, and reflected great credit, not only upon them; but also upon their splendid corps of assistants, who assiduously performed their various duties, and never forgetting to be kind and friendly to visitors as the Methodist ladies invariably are.

Mrs. Robert Nugent and Mrs. W. J. Northey assisted Miss Webster and Mrs. Spence in greeting and looking after the comfort of those present.

The booths were in charge of the following ladies:—

Fancy work—Madames George Spence, John Hendren and Miss Milburn.

Candy—Mrs. Walters Madill and Mrs. J. R. Northey.

Fruit and vegetables—Mrs. W. J. Dunford and Mrs. Albert Darling.

Home-cooking—Mrs. John Charlton, Adams, S. Pearson and Erskine

Knitting—Mrs. A. Northey.

Dolls—Mrs. A. D. Payne and Miss Richard Simpson.

Handkerchiefs— Mrs. Grylls and Mrs. Nixon.

Aprons—Mrs. H. Scriber and Mrs. Wheeler.

Infant's wear—Mrs. Stabler, Percy Spence, Botterill and Walter Hamblin.

Tea-room attendants—Mrs. Ray, A. H. Little, Harry Dunford, B. Moore, Arthur Jory, W. Nugent, H. Wager and N. Payne.

A gratifying sum was netted from the sale.

CHINOOK IN ALBERTA.

LETHBRIDGE, Dec. 19.—(Canadian Press.)—Southern Alberta was enjoying a Chinook yesterday with the mercury standing at 29 degrees above freezing as against the cold dip to thirty-five below zero last week. The weather had moderated nearly forty degrees in twenty-four hours.

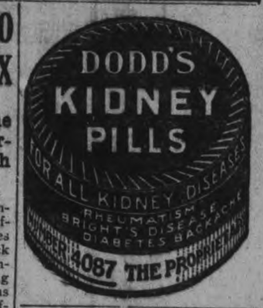

A NEW REPUBLIC USES WISCONSIN AS LAW MODEL

Czecho-Slovakia Adopting a Set of Industrial Laws Copied From U. S.

By HERBERT LITTLE
(United Press Staff Correspondent)

MADISON, Wis., Dec. 19.—(United Press).—A brand new European republic is modelling its statutes on Wisconsin laws.

Czecho-Slovakia, born of the Treaty of Versailles and headed by President Masaryk, who spent a year studying American conditions in Chicago and the Middle West, is adopting a set of industrial laws that ncludes not only several that have been put into successful use in Wisconsin, but also some originating here that the Badger State has not had the nerve to put into practice.

This information was received here recently by Prof. John R. Commons of the Economics Department of the University of Wisconsin, author of numerous pioneer workmen's compensation, civil service and unemployment measures, in a letter from Mary McDowell, head of the Chicago University settlement house and a guest of President Masaryk.

Czecho-Slovakia was freed of Austrian domination and Austrian debts by the Versailles Treaty. It is now the only Slavic nation with a stable currency.

The measures to be put into effect, full details of which have been sent by Prof. Commons to the new republic, include health, accident, unemployment and old age insurance laws protecting women and children in industry, and laws restricting hours of labor.

The new government is a "model democracy," the President being elected for life, and the reins of government being held by a cabinet and parliament chosen periodically by popular vote.

Prof. Commons was the author of the law creating the Wisconsin industrial commission in 1902, the first of its kind, and the predecessor of labor departments in practically ever State in the Union.

SATISFIES EVERY NEED.

No other journal caters so intimately and minutely to the needs of the agriculturist and country dweller as does The Family Herald and Weekly Star of Montreal. From his medical to his religious needs, from the health of his stock to the capabilities of his machinery from his ladies' embroidery to their pickles, from the minerals on the land to the fish in his brooks, from the books of his leisure hours to the amusement of his children, from his individual cares to his public duties, he finds companionship, help and guidance in the same old journal which delighted his fathers and is the joy of his children today. He cannot afford to be without The Family Herald at any price. The cost of a year's subscription is only two dollars.

CONVICTION QUASHED.

WINNIPEG, Dec. 19.—(Canadian Press.) — The Manitoba Court of Appeal, holding that the Crown had failed to establish that he was not a provincial police officer, and claiming the offence, if any, was theft, yesterday quashed the conviction of Alfred M. (Dad) Scheer, recently sentenced to thirty months in the penitentiary for obtaining a quantity of liquor by false pretences.

Scheer is being held in custody pending arrangements for bail on another charge against him in connection with the bank robbery at Melita late in September.

HARD PIMPLES ALL OVER FACE
Itched and Burned. Lost Sleep. Cuticura Heals.

"I had pimples and blackheads all over my face. The pimples were hard and quite large, and the itching and burning were so severe that I could not help scratching them. I was very restless and lost many nights' sleep

"I tried different remedies without success. Seeing an advertisement for Cuticura Soap and Ointment I sent for a free sample which I used with success. I purchased more and after using three cakes of Soap and two boxes of Ointment I was healed." (Signed) Miss Sadie Deice, 263 Admiral St., Providence, R. I., Aug. 11, 1921.

Use Cuticura for all toilet purposes.

Soap 25c. Ointment 25 and 50c. Talcum 25c. Cuticura Soap shaves without mug.

Barrie's Store News

Exclusive Ladies' Wear Shop.

Gift Suggestions

Just a bit Lovelier; just a bit Finer; the Ribbons, more exquisitely lined; the Laces, more lavishly used—altogether more Captivating. That's the Lingerie one chooses for Christmas.

Here are Really Lovely Assortments.

A LOVELY GOWN in white crepe de chine. It has a round neck and is sleeveless. Valenciences lace is used with charming effect and flower-like ribbons for trim. The price $10.00

A DAINTY SET, composed of Chemise and Step-Ins to match, fashioned in radium silk and finished with dainty hand stitching and picot edging. The colors are flesh, white and orchid. The price $12.00

A PYJAMA SUIT in flesh, satin binds its edges in turquoise blue and has quaint pockets and slashed sleeves. The price, $14.50

THIS DAINTY ENVELOPE CHEMISE in charming design is made of flesh colored silk jersey. Dainty lace insets, hand embroidered, form an effective trim. The price $8.00

CAMISOLES in so many dainty designs, fashioned of satin, crepe de chine, silk jersey and radium silk. Lace insets, fine tucking, hand embroidery, clever ribbon trims, flower-like ribbon bows and rosettes make a charming variety. All sizes 36 to 46. Price range from ....$1.00 to $4.00

HAND - MADE GOWNS AND ENVELOPES, made in fine batiste, hand hemstitching, embroidery, punch work and eyelet. The styles are varied. The prices .....$4.50 to $7.50

Silken Negligees

Of satin, crepe de chine, taffeta and boxloon. Lovely shades of peach, orchid, rose, blue, apricot, saxe and black are in the assortment of colorings. The styles are different and delightfully bewitching. The price range from $6.50 to $19.00

COSY DRESSING GOWNS

In "cumfy velour," delicately patterned or in plain colorings. Priced from .....$5.00 to $15.00

CORDUROY VELVET GOWNS AND COATS

In patterned effects and plain colors of rose, saxe wisteria and American beauty. Priced from $10.00 to $19.50

Barrie's

Phone 340

FAMOUS GREAT DANE DOG MASCOT IS DEAD

The Passing Of Rastus Regretted By Many War Veterans.

VICTORIA, B.C., Dec. 19.—(Canadian Press).—Rastus, huge black dog of the Great Dane species, official member of the local branch of the Veterans of France, is dead and many friends mourn his passing.

He died at sea on the tender Estevan, on which he never missed a sailing during his lifetime. A soldiers' friend he was and it was the funeral of a comrade he was given. Full naval honors marked his consignment to the deep.

A remarkable character was Rastus, returned men declare. Handsome in appearance, probably the biggest dog on the coast, he made friends on all sides.

Rastus' original owner was the late Paddy Dineen, who fought with the 67th Western Scots. After the war the twain were inseparable, and spent much time around the club rooms of the Veterans of France. Rastus was officially made a member, and the only known way to ruffle his temper was to attempt to tamper with the veterans' badge on his collar.

During the war Rastus had found a home on the Estevan. While the ship was in port he lived on the fat of the land, but sailing day found him on the dock. How he knew when the vessel was to sail is a mystery. He seemed to sense it from afar, and there was never a voyage of the steamer that he was not in his accustomed place aboard.

The Prince of Wales, when he visited Victoria, took a deep interest in the big black pup, who was formally presented with the rest of the local notables. The prince said he had a collar in London that he thought would look well on the dog's neck, but he forgot to send it.

HOME CIRCLE

Christmas, the celebration of the birthday of the Divine Child, is peculiarly the children's festival. And while it cannot, too, but be a time of ups, we realize after all that it has no other charm to compare with the pleasure we take in some kiddy's delight over a doll or a drum or a picture book that our special Santa Claus has brought him.

It does the world good to open up its doors and take in the season's greetings. Business goes on all the happier because there is a warm, charitable feeling in a man's soul toward his employer or employes or acquaintances. We are all so busy we are apt to forget to be considerate, forgiving and kind. It is well to let the brain rest and allow the heart to rule sometimes, or men may lose the faculty of loving and being charitable.

Christmas most truly belongs to the children. It celebrates the event of the Christ Child, to whom the wise men brought gifts and the shepherds came and worshipped. We would that every child in this land of abundance might receive that little portion to fill the hearts with joy and chase the sobs and tears away. It takes so little to open the founts of joy, it would seem so small a portion might fall to the lot of all children of American homes; but alas! some will be burdened with gifts until they weary of counting them and others—what a disappointing Christmas it will be! Cannot we be thoughtful one of another and share our blessings with those less favored and make our Christmas more truly happy for ourselves and merry for many others?

Oh, how pleasant, bright and cheery home should be made at that sweet season—Christmas—when each and every one can bestow some little gift of affection upon dear ones and remembering those who are less fortunate. We should remember the great gift of our Heavenly Father to the world. He it is that can and will make home bright and happy. The inmates of a sweet, Christian home should never indulge in gossip, but speak kindly of every one, some loving word of encouragement to the disconsolate. When in our power lend a helping hand.

Santa Claus' reindeer with their spreading antlers, may have walked two and two out of the ark when it rested on Aarat's crest after the flood subsided, but who cares? The gift of eternal youth is theirs and they are too busy to bother with family records or chronological tables. Each year the rythmic patter of their tiny hoofs will be heard on your roof on Christmas eve if your heart keeps young and true and your ears still attuned to the faintest whisper of God's own messengers. Santa Claus finds his happy way into the homes of the rich and poor alike, into the palace and into the cottage, wherever children have been sent to brighten and to bless.

Christmas should mean infinitely more to us than can be expressed by gift or language. It is not to be a season of tears, but joy. It should fill every home with gladness and the noise of happy children and parents. Let the children come home, let the parents throw open their homes to them; let the yule log, a log of wood, be laid in the fireplace and lighted with songs, match the merry crackling log and shadows of the flames dancing jocundly upon the wall. Say, come friends, come strangers. If it be but a cup of cold water, it's given, and a kindly smile will do something to show that.

"God's in His Heaven,
All's well with the world."

To us no season of the year awakens so much of tenderness and fellow feeling towards all humanity as Christmas. It is not only a time of well wishing, but kindly doing, with a vein of sympathy that would turn no one away empty, withhold no tender greeting, no act of kindness, no world of love that might contribute to another's happiness. No sacrifice seems too great that we might not bless one another—no yielding up of self too trying that we might not smooth some life, no trial of patience too great that we might not bear and forbear with a spirit vexed with many things. An appreciative Christmas will rule the baseness, rudeness and roughness out of any life. Christmas is the time of love. Hatred, envy and malice can have no Christmas. Greed and selfishness are entirely foreign to the day.

They tell me that reindeer fur is the latest wrinkle. We presume that Santa Claus is flooding the market with reindeer since he must have gone over to the moderns and rides in an automobile.

OUR ENTIRE STOCK OF LOVELY XMAS GIFT BLOUSES

Now On Sale at Half-Price, Less Than Half-Price and Almost Half-Price

It is a collection remarkable, not only for its Variety of Styles, but for the Quality of Material used as well. They are Tailored Blouses and Fancy Over-Blouses. in the finest of Crepe De Chine, Georgette Crepe, and Voile. Black, White and Colors. Our Entire Stock on Sale at the following Attractive Price Reductions

All Our Regular $2.98 and $3.98 Voile Blouses $1.95	All Our Regular $4.95 to $6.50 Blouses $3.95	All Our Regular $6.95 to $7.95 Blouses $4.95	All Our Regular $8.95 to $9.50 Blouses $5.95	All Our Regular $10.95 to $11.95 Blouses $6.95

The J. A. McNabb Co. Limited

Peterboro — Kingston — Belleville

A PUPILS' RECITAL OF EXCEPTIONAL MERIT.

In the Conservatory of Music Hall recently a recital of exceptional merit was given by the pupils of Miss Bessie Elcome, A.T.C.M., assisted by Miss Nellie Boorman, a pupil of Miss Mae Perry, teacher of elocution. During the evening Miss Elcome was presented with flowers, the gift of her pupils.

The programme was as follows:

Trio — "Zephyr From Melody Land" (Krogmann), Marion Wray, Mildred Peace, Muriel Wilson.

"The Blue Fairy" (Paldi), Elizabeth Mulholland.

"On the Village Green" (Torjussen), Muriel G. Wilson.

"A Curious Story" (Heller), Harry Doughty.

"Arcadian Shepherds' Dance" (Devaux), Elizabeth Mulholland, Muriel E. Wilson.

(a) "Danza Infantile" (Conte), (b) "Saltarelle" (Harris), Margaret Walker.

"Joys of Spring" (Spindler), Margaret I. Reid.

"Le Bouffon" (Martinez), Muriel E. Wilson.

Trio—"The Secret" (Gautier), Dorothy White, Margaret Reid, Margaret Walker.

"Valse Lucille" (Frime), Arleigh McKone.

"San Remo" (Telma), Alda Bartlett.

"A Christmas Festival" (Buttschardt), Arleigh McKone, Mary Comstock.

"Russian Romance" (Frime), Mary Comstock.

"Le Papillon" (Noel Johnston), Dorothy White.

"Nocturne in B Flat" (Slater), Margaret Johnston.

"La Jonglerie" (Godard), Beatrice McGregor.

"La Viviandiere" (Gautier), Misses Beatrice McGregor and Margaret Johnston.

Nine Variations in A Major (Beethoven), Miss Helen Morphet.

"Valse Chromatique" (Godard), Leonard Rambo.

(a) "Polonaise" Op. 40, No. 1 (Chopin), (b) "Brise D'Ete" (Sanderson), (c) "Polka - Scherzo" (Meyer - Helmund), Miss Helen Lamb.

"Midsummer Night's Dream" (Mendelssohn), Misses Mildred and Helen Morphet.

ACTIVITIES FOR THE WEEK AT THE Y.W.C.A.

Tuesday, 8—Gymnasium Christmas Party (Seniors).

Wednesday, 4.30—Intermediates. 5.30—Junior Aesthetic Dancing. 7.30—Cumjoynus and United Clubs entertaining children at a Christmas party.

Thursday, 8—Bible Study Christmas evening.

A special invitation is extended to everyone to join with the Bible Study Class in a special Christmas evening.

The breaking-up party on Tuesday evening is for all Beginners, Senior School Girls, Seniors' and Ladies' Gym. Class. Regular class work will be given, followed by special Christmas programme.

Unless the Y.W.C.A. is notified by Wednesday there will not be any practice in the Gymnasium Saturday night for the Girls' City Basketball League.

ADDITIONAL SUBSCRIPTIONS TOWARDS TAG DAY, C.A.S.

Balance reported	$1540.20
D. Belleghem & Sons	5.00
Mrs. Geo. Macdonald	10.00
Dr. E. E. Harvey	5.00
Peter Robinson Chapter I.O.D.E.	10.00
Mrs. G. W. Green	10.00
	$1580.20

SKIDOO DOES THE WORK

To clean children's heads of nits and vermin, apply Parke's Skidoo. It is clean to use, not oily or sticky, cleans thoroughly and cannot be detected. 25c bottle at Bond's Drug Store, corner George and Hunter Street.

Non-skid roads are sought by the National Motorists' Association.

Convicts Enjoying Themselves

Once in a while, life within prison walls is cheered. Here are convicts in San Quentin winning the California State Prison championship in the centipede races.

A PIANO FOR CHRISTMAS.

Choosing a piano for Christmas—and what better choice can anyone make? Completest satisfaction will come to the one who selects a miniature upright grand, made by Ye Olde Firms Heintzman & Co., Ltd., Peterborough, Ont. This piano, in walnut case, art design and with a tone at once clear, vibrant and musical, cannot fail in giving perfect delight to the owner.

USE CARRIER PIGEONS

VANCOUVER, Dec 19—(Special) Opium smugglers use carrier pigeons to deliver drug.

WOLF PACKS INCREASE

KENABEEK, Ont., Dec. 19.—(Special)—Wolf Packs increasing in number in Timiskaming district seen and heard even in settled areas.

MRS. MATHESON GAVE 2 ADDRESSES SUNDAY

Is a convincing Speaker—Meetings will Continue

Two well attended meetings were held in St. Paul's Church on Sunday one ot 4 o'clock and the other at 8.30 when Mrs. Matheson the wife of the Evangelist gave two very helpful and inspiring addresses. Many who have heard Mr. Matheson were anxious to see and hear his wife to whose work he has made much frequent reference. All who heard her were delighed by her personality and her message. She was married to Mr. Matheson eleven years ago. Six of those years she spent with her husband in mission work in the city of London, Ont. One who engages in work of that kind must be prepared to come in contact with every phase of life in the underworld and to see human nature at its worst. Mrs. Matheson is a woman of culture and refinement. Her mother was a clergyman's daughter, and one of her uncles was a Senator of the United States Government, while the other was a Congressman. Notwithstanding her delicate upbringing when she married Mr. Matheson she gave herself utterly to the work in which he was engaged. She must have had the same feelings that other women of refinement have in relation to the denizens of the underworld, the drunkard and the harlot and the unfortunate in the jails. But such is the power of the love of Jesus Christ in the heart that she soon found herself going down into homes of poverty, sin and vice and doing all she could to lift the fallen and restore them to home and to God.

Mrs. Matheson related many instances where the Lord used her to bring new life and hope to fallen women. She told how the most vicious and abandoned respond to the kindly act and loving deed. She pointed out that such work is indeed work worth while. It is the work of the Master. It is such work the Lord would have his children do. The woman who loves Christ and has a vision of life as Jesus Christ can make it will not waste her time on the silly amusements which occupy so much of the interest of women. She will turn away from the afternoon card parties and she will follow the example of her Master and she will be found going about doing good.

Mrs. Matheson is a pleasing and a effective speaker. At the close of her address many expressed a desire to consecrate themselves to the service of Christ.

GIFTS

Not just one rose in my garden,
But countless roses abloom,
That lift their heads to the sunlight,
And waft me a kiss of perfume.

Not just one joy to my living,
But many the joys that I hold,
Beauty of dawn and of twilight,
Dreams that are shy to unfold.

Not just one gift to my giving,
If I have eased one of pain,
If I have stilled one of sobbing,
Grant me to give it again.

CHRISTMAS TREE THIEF

TORONTO, Dec. 19.—(Special)—Suspected Christmas Tree thief, under arrest. Doctor's bill clue which led to his capture

RUSSIA EXPERIMENTING WITH NEW CURRENCIES

A Ruble Called the "Goods Ruble" Is To Be Introduced.

MOSCOW, Dec. 19.—(Associated Press.)—As the gold ruble cannot at present be regarded as the real measure of value in Russia, a new ruble called the "goods ruble," corresponding to the value of certain kinds of goods, is to be introduced as commercial currency. Wages will be fixed in "goods rubles." In addition to the "goods ruble" it is proposed to introduce into the market other varieties of the ruble, namely, agricultural, export, import and budget rubles.

A well informed Russian business man, questioned as to the Soviets latest financial plans, said the intention was that paper issues should be in theory backed by supplies of goods Regarding the export and import issues, he said that the paper would be backed for face value by all the trade entering and leaving Russia.

The new financial measure is probably attributable to the fact that the supply of gold rubles is nearing extinction, and to a desire on the part of the Soviet officials to deal a blow at the people who are hoarding them. An effort was made by the Bolsheviks some time ago to declare the Czar, Duma and Kerensky rubles valueless, but it did not succeed.

LARGE STOCK FIRM FAILED IN NEW YORK.

NEW YORK, Dec. 19.— (Canadian Press.)—Failure of Houston, Fible and Company, one of the largest stock dealing concerns west of the Mississippi, yesterday was followed by a marked falling off in the market, and a rather heavy selling of oil stocks. It was estimated the company failed for several millions, although no statements were given out here either as to the amount or the cause for the trouble.

Announcement from the New York Stock Exchange that the firm had been suspended was followed by an effort to get W. R. Houston, eastern member of the firm, to explain. He refused to do so and left at once for Chicago.

It was said here that the company, which has its main office in Kansas City and does not operate an office here, had had heavy commitments in the Chicago grain markets. It also was said here that the concern had been hit by the Federal Reserve Bank order in the Middle West to reduce loans on oil stocks. The company was said to have been a heav ydealer in oil stocks in Texas and Oklahoma.

MERRY CHRISTMAS!

Come Down and See Our

New Fruits Confectionery, Etc.

Just received in splendid condition, such as Florida Oranges, Lemons, Grapefruit, Malaga Grapes, Nuts, Dates, Apples, Chocolates, and other Fresh Candy, and Soft Drinks.

Cigars, Cigarettes, Tobaccos, and Smokers' Presents.

Lunches Prepared.

P. PRETE

285 GEORGE STREET

(Across from The Grand)

5d-147

Greeting Cards

JUST a week left. Order your CHRISTMAS GREETING CARDS to-day. You can have them printed with your name, address and greeting and delivered to you same day.

Don't wait until they are all picked over.

THE EXAMINER JOB PRINTERS.

Distinctive Men's Wear STOCK'S *Distinctive Men's Wear*

CLOSING OUT SALE

TO the buying public this is really the most important happening in the business section of George Street. A genuine clean sweep of a high-class brand new stock of men's clothing and furnishings at less than the articles cost, is worth serious consideration. Why not take advantage of this REAL sale to get something in distinctive men's wear for

HIS CHRISTMAS GIFT

He will surely appreciate it, if it is from Stock's fine array of clothing and furnishings, and you will appreciate the savings in price our sale affords.

Boys' Suits, sizes 28 up, reg. $12 to $20, sale price $7 to $13

Boys' Suits with Extra Bloomers, in browns and greys, sizes 28 up, reg. $13.50, sale price $9.50

MEN'S SUITS, ETC.

Borsalino Hats, regular $8 sale price $5.95

Felt Hats, best makes, reg. $4 up sale price $2.95

NECKWARE, HOSE, SHIRTS, UMBRELLAS, ETC.

Initial Handkerchiefs in 3 Qualities, 3 in box $1.00 and $1.20, 6 in box $1.25

STOCK'S *Distinctive Men's Wear* 337 GEORGE ST.

ONTARIO MUSICAL COMPETITION FESTIVAL

To Be Held in Massey Hall, Toronto

APRIL 30th TO MAY 4th, 1923

Chief Adjudicators:—

HARRY PLUNKET GREENE
GRANVILLE BANTOCK
Both of London, England.

108 COMPETITIONS

SYLLABUS NOW READY

And mailed on application to Secretary Ontario Musical Association, 407 Ryrie Bldg., Toronto.

THE U.S. GOBS STAGE A TWO-MONTH PARTY

By MILES W. VAUGHN
(United Press Staff Correspondent)

RIO DE JANEIRO.—(By Mail to United Press).—The visit of the United States steamship Nevada to Rio will go down in the annals of the American colony as the gayest and most successful two months' party ever held on the shores of Guanabra Bay.

The big warship arrived on September 5 and departed November 16. The time in Rio was one continuous party—with the gobs and marine detachment occupying the centre of the stage all the time.

And the navy showed its appreciation by coming through handsomely every time it had a chance.

"Nevada Day" at the International Exposition, arranged by the Commissioner General of the United States, drew the biggest crowd of paid admissions of any one day since the show opened.

Incidentally it provided Brazil an opportunity to see real North American football, played on a field built by American engineers, who are tearing down the Morro do Castello.

"Nevada" boxers also caused the manly art to increase tremendously in popularity in Brazil—where all the local sports have been talking boxing since the Carpentier-Dempsey battle.

And finally, after raising several thousand milreis for the Rio graded school, which is operated by the Anglo-American Colony, through a vaudeville show in one of the suburban theatres, the gobs and marines topped things off by giving the school $1,000 right out of their pockets.

Minnesota has started to line its highways with trees.

HUSBAND DIDN'T DARE LEAVE HER ALONE HER HEART WAS SO BAD

Those feelings of faintness, those dizzy spells, the all-gone sinking sensations which come on from time to time indicate a weakened condition of the heart and a disordered state of the nerves.

MILBURN'S HEART AND NERVE PILLS

have no equal as a remedy to strengthen the heart, invigorate the nerves and build up the run-down system.

Mrs. C. Vanhorn, Eckville, Alta., writes:—'About a year ago I had heart trouble. My husband didn't dare leave me alone, and often I would just feel kind of faint and my heart would seem to stop beating. I would just faint away, and it would sometimes be an hour before they could bring me back to life. Someone told me about Milburn's Heart and Nerve Pills. I got three boxes I took them and felt much better, so continued all Winter, and now I ever feel any such faintness. I surely do appreciate the good they have done for me."

Price 50c a box at all dealers or mailed direct on receipt of price by The T. Milburn Co., Limited, Toronto, Ont.

GOOD MANNERS

During a song, the performance of an instrumental musical selection or a recitation at a social gathering, an appreciative silence should be maintained by the other guests, from the start until the moment comes for applause. Continued conversation, even in an undertone, or any other disturbance at such a time should be scrupulously avoided.

His Gift!

RECALL THAT A MAN HAS A PRACTICAL NATURE. REMEMBER THAT HE LIKES PRACTICAL THINGS. THEN IT WILL BE QUITE NATURAL FOR YOU TO CHOOSE YOUR GIFTS AT A MAN'S STORE LIKE OURS. WHERE IS IT PRACTICAL? IN THE FIRST TEST OF EVERYTHING WE HAVE FOR MEN.

Clothing Makes a Very Fine Gift

If you're going to give dad, son or brother a Suit or Overcoat we have some excellent values.

For Dad—
Suits or Overcoats ....$16.50 to $35.00

For Son—
Suits .....$5.75 to $16.50
(With 2 Pairs Bloomers)

Smoking Jackets

There's a real relaxation in changing to a Smoking Jacket after a day's work. See our assortment ....$10.00, $12.00 and $15.00

Bath Robes and Gowns

Either is a gift sure of hearty welcome.
Fancy Eiderdowns and Crash Gowns, $8.50 to $13.50

Hicock Belts and Buckles

All-Leather Hand-Boarded Black Belts, dome fasteners; also the Hicock Silver Front Buckles with initials.
Belts .....$1.00 and $1.25
Buckles .....$1.00 and $1.25
(In Fancy Boxes)

Neckwear

Fine Englisb, American and Swiss Silk Neckwear .....25c, $1.00, $1.50 and $2.00

Gloves

Fine Grey and Tan Mocha Gloves, lined and unlined .....$1.50 to $5.00

Mufflers

Silk, Mercerized and Combed All-Wool Mufflers .....$1.50 to $5.00

Suspender Sets

Men's Fine Suspender, Armband and Garter Sets, individual and combined, 25c, 50c, 75c, $1.00 and $1.25

Umbrellas

Fine Gloria and Silk Umbrellas with plain and silver mounted handles, $1.75 to $5.00

Shirts

The best makes of Negligee Shirts, soft cuffs, coat style .....$1.19 to $7.50

Sweaters and Sweater Coats

Warren's, Ballantyne's and Penman's All-Wool Sweaters and Coats, with or without collars .....$3.95 to $8.00

EVERYTHING PUT UP IN FANCY GIFT BOXES. WE'LL LAY ASIDE YOUR SELECTIONS AND MAKE EXCHANGES AFTER CHRISTMAS. SHOP EARLY.

OAK HALL

409-11 George St. Phone 944

GIRLS, CAN YOU ANSWER THESE?

Thirty - Five Questions Asked Women By California Educator.

LOS ANGELES, Calif., Dec. 19.—Girls, what was Mrs. Mallory famed for? What is the adolescent age? Who was Prince Albert?

The college women of the country now are invited to step to the front and have their mentality determined by replying to a series of questions propounded by a California educator.

Professor Ralph L. Power, of the faculty of the University of Southern California, is the questioner. He has prepared a series of 35 interrogations which he thinks the college women of the United States, if their academic training is not faulty, should find little difficulty in answering.

Here are Professor Power's questions:

1. What is the adolescent stage?
2. What are the Guianas?

About The Bible

3. What was the first woman's college in the United States?
4. Name five present-day captains of industry.
5. Where was former President Wilson born?
6. What is the commission form of government.
7. Who wrote "The End of a Perfect Day?"
8. Where is the Yazoo river?
9. Name the books of the Old Testament.
10. Name the seven wonders of the ancient world.
11. What is the Nobel prize?
12. What is theism?
13. Name five Shakespearean plays.
14. Who modeled "The End of the Trail?"
15. What is the National Woman's Party?
16. What well known infant does the title "The Kid" suggest?
17. What did Elias Howe invent and what was its significance?
18. Name the members of President Harding's cabinet.
19. Who is the chief justice of the United States?
20. What is the highest mountain in the United States?

The Homestead Riots

21. Who was Prince Albert?
22. What is the largest American ship afloat?
23. Where is former President Roosevelt buried?
24. What is the treaty of Versailles?
25. What was the cause of the Homestead riots?
26. What recent work of fiction has a sociological aspect?
27. What is the Rotary club?
28. What is the significance of the defeat of Lloyd George?
29. Who are the following and what are they famed for: Gladstone, Jane Addams, Mrs. Mallory, Samuel Clemens, Lafcadio Hearn, Carrie Chapman Catt, Clara Barton, Edith Cavell, Cleopatra, Isaac Newton and Izaak Walton?
30. What was the Hay-Pauncefote treaty?
31. Define philosophy.
32. Who is the highest paid editorial writer today?
33. What was the outstanding event of 1920 relating to women?
34. What book, published previous to the war between the states, is known everywhere as a book and a play?
35. When was the Monroe Doctrine formulated?

FOR COLD CREAM

Cold cream jars of porcelain are among the new importations for the dressing table. They take their decorative designs from the friezes of ancient Egypt and may, when emptied, be put to various other attractive uses.

GRAIN, CATTLE AND PRODUCE MARKETS

PETERBOROUGH MARKETS

FRUITS.

Bananas, 50-60c dozen: 12 1-2 and 15c lb.; Calif. oranges, 30-90c doz.; grape fruit 10c; 3 for 25c; lemons, 40c dozen; mixed nuts, 25-30c; cocoanuts, 10-15c; Smyrna figs, 40-45-50c lb., California melons, 50-60c each cranberries, 25-30c quart; chestnuts, 30-40c lb.; Calif. grapes, red ones 25c lb, and green Malaga, 30c; Calif. pears, 60c doz.; cooking figs, 15c lb.; dates 2 for 25c; Jonathon, 40c doz., $2.75 box; cooking apples (Spys, Baldwins and Starks) 40-60c peck; Golden Grimes, 50c; Tolman Sweets, 60c; pineapples, 40-50c apiece; cucumbers, 40-50c apiece; hothouse tomatoes, 50c lb; navel oranges 40c-$1; quart; cluster of raisins (Malaga), 30c; celery (California), 20-25c-30c; cooking onions, 25-30c peck; potatoes, 20c peck; 95c bag; grapefruit (stripes), 2 or 3 for 25c; pineapple, 40-50c; Tangerine oranges, 40-50c doz., $4-$5 box.

VEGETABLES.

Beets and carrots, 25c peck; parsnips, 30c peck; turnips, 20c pk.; leaf lettuce 5-10c bunch; cabbage, 10-15-20c; domestic potatoes, 15-20c peck; 85-90c bag; domestic onions, 25-30c peck, $1.75-$2 bag; Spanish onions, 10c lb.; 3 for 25c; sweet potatoes, 3 lbs. for 25c; spinach, 25c lb.; egg plant ,15-20c; parsley, 5c; head lettuce, 25-35c; squash, 15-25c each; parsley, 5-15c; green onions, 15c bunch; spinach (Louis), 15c bunch; cauliflower, 50-60c each; Iceberg head lettuce, 25-30c head; mushrooms, $1-$1.25 lb.; fresh beets, 75c doz.; green peppers, 10-15c each.

DAIRY PRODUCTS.

Creamery butter, 40c; dairy butter, 35c lb; oleomargarine, 27c; eggs, 40-45c; strictly fresh eggs, 70c dozen; shortening, 15-20c lb; lard, 17-24c; cheese, 31c; old cheese, 41c. 45c.

FISH.

Pink salmon, 22-25c lb; white fish, 20c; haddies, 20c; soneless, 25c; halibut, 30c; finnie haddie, 25-30c; red salmon, 25c; salmon trout ,22c; kippered herring, 20c lb.; oysters, 60c pint.

MEATS.

Beef, 10-30c lb.; hens, old, 15-20c; chickens, 25-30c; ducks, 30c; thick smooth hogs, $10.50; select graded, $11.50; dressed hogs, $16.50, bacon, 47-50c; pork, 18-39c; sausage, 18-20c; veal, 10-30c; lamb, 15-30c; mutton, 10-30c; graded select hog , $11.50; thick smooth hogs, $10.50; geese, 30c; turkeys, 50c.

GRAINS.

(Red Clover is Weaker)

Fall wheat and Marquis, $1.00 to $1.10 bushel; spring wheat, $1; alsike, $5-$6; No. 1 peas, $1.25-$1.35; No. 2 peas, $1.15; oats, 45c; rye, 65-70c; barley, 60-65c; flour, half bbl., $4.00; pastry flour, 24-lb, bag, 85c; red clover, $9-$11 bush.; buckwheat, 75c bushel; bran, $26 ton; shorts, $28 ton.

HIDES AND WOOL.

Cow hides, heavy, 9c; light 10c; horse hides, $2.50-$3.00; calf skins, veal, 12c; deacons, 50-75c; kips, 10-14c; sheep skins, 75c-$1.00; lamb skins, 75c-$1.00; shearlings, 20-25c; tallow, 6c.

HAY.

New loose hay, $12-$14; new hay, baled, $16-$18; straw, $8-$12.

CASH GRAIN.

MONTREAL, December 19. Canadian Press. —, The trade in spot supplies on the local market was rather quiet with the tone of the market firm. There was no change in the flour market. A feature of the millfeed market was the renewed demand from the United States buyers for Canadian brans and shorts with prices realizing $2 to $4 per ton better than in the local market.

There was no price change in the local market. An easier feeling developed in rolled oats with prices down 10c a bag. There was no improvement in the demand for baled hay. A feature of the local egg market was the stronger feeling for storage supplies with prices up 1c to 3c per dozen. There are more potatoes in growers hands and fewer in storage this year than last and this is largely due to heavy to the speculators and grocers who held potatoes over the winter. Butter prices were up 3/4c to 1c per lb. The undertone of the cheese market is strong.

STERLING RATES.

MONTREAL, December 19. Canadian Press. — Sterling exchange rates were quoted here yesterday as follows:

Demand, 4.6715.
Cables, 4.6740.

WINNIPEG CATTLE.

WINNIPEG, December 19. Canadian Press. — Receipts 1540 cattle and calves; 1720 hogs and 540 sheep and lambs.

Trading on the cattle market was generally dull and lifeless.

There was an exceptionally poor enquiry for all classes and grades with prospects for a further decline in prices over the close of last week.

The hog market opened with a slighter firmer tone, packers bidding $8.90 for thick smooths and $9.79 for select bacon.

Sheep and lambs were in poor request. Good lambs were paid from $9 to $9.50 with good light killing sheep weighing up to 550.

EGG MARKETS.

OTTAWA, December 19. Canadian Press. — Some fresh are reported being shipped from Ontario points to Montreal 70c f.o.b. Ontario dealers are paying 45c to 50 making sales of fresh 60c, fresh gathered 46 to 48c f.o.b. One sale of storage firsts reported 47 f.o.b. country. The market situation generally is unchanged.

A large quantity of dressed turkeys it is reported have been purchased by the American buyers at 47c f.o.b. Toronto. The tendency is for the poultry market to keep pretty steady although the arrivals are much heavier.

Toronto fresh receipts increasing, jobbing prices unchanged.

Montreal firm, specials 80 to 85c, storage extras 45 to 46; firsts 40 to 41c. Dressed turkeys 45 to 48c.

Winnipeg storage extras jobbing, 40c; firsts 35c; seconds, 31. Poultry receipts heavy, turkeys live 16c; dressed 22c.

Regina storage extras jobbing 42, seconds 35c.

Edmonton storage extras jobbing 42c, firsts 35c. Turkey market weak, due to over-supply, dealers paying country shippers 23c dressed, 18c live.

Calgary relying on shipments from British Columbia for fresh packers paying $13.50 per case delivered Calgary.

British Columbia local fresh easy, paying country points 48 with 50c offered for specials. Jobbing specials 57, firsts 55; pullets 40, local storage firsts 35c, seconds 40c.

Chicago, fresh easier, 50c to 52c; refrigerators unchanged.

New York fresh easier, extra firsts 56 to 58; firsst 53 to 55; henery 64 to 65; refrigerators 31 to 33.

CHICAGO WHEAT.

CHICAGO, December 19. — Canadian Press. — Renewal of crop damage fears as a result of the cold wave led to soaring prices in the wheat market yesterday. Closing quotations were unsettled 1 7-8 to 3 3-8c net higher, with May $1.25 1-8 to $1.25 1/4, and July $1.16 1-8 to 1.16 1-4. Corn gained 1 1-4 to 1 1/4, oats 3-8 to 3-4 and 7-8, and provisions 10 to 35c.

CHICAGO CATTLE.

CHICAGO, December 19. Canadian Press. — Cattle receipts 23,000; beef steers uneven, strong to 15c higher; spots up 25c on the better grades of beef steers and desirable beef heifers closing weak; top matured steers 11.50; best yearlings 10.25; bulk native beef steers 8.25 to 9.75; run included approximately thirty loads Canadian grassers,mostly in feeder flesh unsold at noon; canners, cutters, veal calves and stockers and feeders steady to strong; bulls strong to 10c higher; bulk desirable veal calves to packers around 9.50; choice selections to shippers upward to 10 to 10.50; desirable heavy bologna bulls mostly 4.25 to 4.35; bulk beef cows and heifers 4.25 to 6.75; bulk stockers and feeders 6.00 to 6.75.

Hog receipts 46,000; early market 15 to 20c higher; butchers closing dull, about half advance lost; bulk 210 to 275 pound butchers 8.15 to 8.25; few late 8.10; bulk 140 to 180 pound average 8.25 to 8.30; top 8.35; packing sows 7.30 to 7.85; desirable pigs 8.10 to 8.35; holdover liberal.

Sheep, receipts 19,000; fat lambs 25 to 35c lower; top 15.35 to city butchers; 15.00 to packers; bulk fat wooled lambs 14.50 to 15.00, freshly clipped fed lambs 12.75; fall shorn kind 13.00 to 13.50; feeders active; best feeder lambs 14.65; feeder ewes 6.50; sheep fully steady; heavy fat ewes 5.00 to 6.00; 6.25 paid for some averaging 153 pounds; lighter weights quotable up to 7.75; desirable aged wethers 8.25.

"MILLBANK"

10 For 15¢

25 For 35¢

THE QUALITY CIGARETTE

IMPERIAL TOBACCO COMPANY OF CANADA, LIMITED.

Exide BATTERIES SERVICE STATION

Storing your Battery with us means the Proper Care all Winter Long—

Day-Nite Battery Co.
188½ Charlotte St.
(Under Cowan Electric Co.)

When Going Home or Visiting Friends for the Holidays

TRAVEL VIA

GRAND TRUNK RAILWAY SYSTEM

Dining Cars and Parlor Cars on principal Day Trains.

Observation-Library Sleeping Cars; Compartment Club and Drawing Room Standard Sleepers on principal Night Trains.

For information as to tickets, apply to J. B. DORAN, 324 George St., phone 259 or A. MacNAB, Depot, phone 136.

KEEN INTEREST IN CITY AFFAIRS

(Contined from page 1)

dition to the present building in order to give the necessary technical education to many of the adolescent pupils.

Mrs. Morris said she had spent a great deal of time and work on this subject and had found that the facts of the situation could be easily determined. She had not only interviewed the heads of the departments in question in Toronto, but had visited technical schools and combination schools in various parts of the country.

Under the present High School system, she said, did not give the same service to all classes, though all classes must pay for it. The remedy for this situation was the establishment of technical schools or of combination high and technical schools which would give an equal opportunity to all. When the need arose in Peterboro for room in the high schools she had strongly advocated the building of a school for training in the basic trades and no arguments had yet been raised which had sufficient reason to cause her to change her mind.

The best course that could be pursued in this matter would be the building of a High School extension because the building of a separate building for a technical school would entail the construction on many unnecessary duplicate facilities as gymnasiums, assembly rooms, rest rooms, lavatories, etc. These rooms would be absolutely required by the government in both buildings if built separately but if an addition was built to the present school the rooms now in use could be made to do for both.

In the course of her investigation of the matter she had visited Sarnia where a combination school is serving the needs of the community. The results here had shown the necessity of providing some means of teaching the fundamentals of the trade and commercial vocations. Of the new pupils at Sarnia this year 191 had entered for the commercial and trades courses while 123 had entered for the regular high school course leading to junior or senior matriculation or to normal school work.

In reply to a question from the floor she said that the government grant would be about one-third of the cost of the proposed building and would amount to $140,000 if the plans for a $310,000 extension were followed out. This building she said would give almost twice the accommodation as a separate building costing $95,000 less and in addition would provide all the facilities for technical training.

Favors Technical Education

J. W. Worth stated that he was most emphatically in favor of technical education and wanted to see such education given in the most economical way. He was also in favor of a combined school but said he wanted to know the cost first for to go at the thing blindly would only result in another "white elephant" being burdened on the city. He told of his inspection of the technical school at Niagara Falls where he said, they have found the solution of the difficulty arising from certain classes of pupils who find that their capabilities are not sufficient to carry them through the collegiate course. These pupils had been placed in the technical school and the result had been success from the start.

He showed that Peterboro must live up to the Adolescent Act. But to send these young people back to school now meant that they only had to repeat the last two years' work where with some facilities for technical education they could be given a good grounding in the fundamentals of a trade and when the people had become educated to the true value of the technical education this education would in all probability be counted on the apprentice time.

He blamed the Hunter Street bridge for the trouble in having the necessary by-laws passed to make needed improvements in the educational system. He stated that he is a strong advocate of economy in these matters but the economy must not be so penurious as to destroy the educational system. Unless some technical education is provided the children of the laboring man will not be getting as good a chance as the children of the richer people and he said he was on the board to look after the welfare of every man's child regardless of whether he was rich or poor and to give each an equal chance.

The Power Question

R. R. Hall was the next speaker to take the floor and presented a good case in his appeal for an investigation by unbiased engineers into the possibilities of cheaper power development for the city.

Referring for the moment to Hydro-Electric Commission's Price to Peterboro of $22.50 a horse power Mr. Hall asked how long this price was likely to continue, or was the time coming when it would be increased. The Commission's reports did not show what such places as Oshawa, Port Hope and Belleville paid, but it did show that many towns were charged much in excess of Peterboro. Picton for instance had to pay $64 per h.p. as against Peterboro's $22.50. Was the equalizing and levelling process to go on upward toward the Picton level?

"What I wish to point out is that we are right in the market now for 4,600 h.p. for which the city is paying the Hydro $22.50 per h.p. Can we get power ourselves and get it cheaper? We have near the city dams Nos. 4 and 5. I was connected with dam No. 5 twenty years ago, and I know what it cost to develop. We delivered in Peterboro at less than $10 per h.p. power which we developed and delivered right to the consumers in Peterboro."

Plans Available

Mr. Hall said that if these two dams were secured by the city today and developed under one head power could be sold at the switchboard at about $10. At present the city was paying not only $22.50 to the Hydro for power but the consumers were also charged with an additional $15.30 per h.p. for distribution. The necessary survey for the development of dams Nos. 4 and 5 under one head had been prepared by Mr. Henry Holgate showing that a head of about 26 feet was available. Mr. Holgate still had this data in his office, and all his estimates needed was revision to bring them up to date in regard to the cost of excavation. The total estimated cost to the local company at that time was $250,000, but owing to the financial situation that arose in 1907 the project was postponed.

Benefit Navigation

If the City Council now made application for a report on the scheme the Department of Railways and Canals would insist on the head race being built on the east side of the river and incorporated into the canal system, eliminating one lock and thereby improving conditions of navigation between Peterboro and Lakefield. Dams Nos. 4 and 5 could be developed under one head by the Government building this stretch of the canal, and the city would then have the power to harness close to the river, with the excavations for the power house and wheel pits on dry ground, and a rock foundation immediately at hand. Mr. Hall said that in his judgment the expenditure of $250,000 in that work would provide the city with power at $10 per h.p. He calculated that with the minimum flow of the river 2,600 h.p. would be produced, but during eight months of the year there would be sufficient water to develop 4,500 h.p.

"When I mention $10 per h.p. I mean that would be the cost on the minimum flow of the river, the extra power would be so much to the good. If we got 1,500 h.p. extra for eight months of the year we would be that much to the good," Mr. Hall pointed out.

Burleigh's Resources

Continuing, he said that at Burleigh Falls there was an available head of 26 feet, and if that dam was raised to drown out Lovesick Lock the head would be 30 feet giving at least 2,600 h.p. "My information is that the minimum flow at dams 4 and 5 is greater than at Burleigh Falls and would thereby offset the greater head at Burleigh. If we can develop Burleigh for $250,000 we should say to the Dominion Government cut out another lock in the canal for the benefit of navigation and for the development of the power resources at that point."

Mr. Hall said that Mr. Robert Stuart of the Quaker Oats Company had told him on many occasions that as soon as the Trent Canal was completed his company would put on a line of barges from Georgian Bay. The first time he had declared that purpose was twenty years ago, and Mr. Stuart had repeated it on his many visits to Peterboro since that time. Mr. Hall contended that it was in the interests of navigation for the canal to be equipped in the best way possible in order that it might be fully utilized for water transportation. The Government had spent twelve million dollars on the construction of the canal up to the present, and was it now to be penny wise and pound foolish.

"We should say to the Dominion Government 'raise the dam at Burleigh Falls and lease the power to the people of Peterboro on fair terms.' If they will not give that to us then the Dominion Government is sitting on assets and resources we should enjoy, and it would be for us to say that the Dominion Government are not required on that job. They ought to lease that power to us on the same rates as to private enterprises. They have no right to block this city. I believe we could get a lease from the Hon. W. C. Kennedy on favorable terms, and would have power at $10 per h.p. that would save us $50,000 a year."

Mr. Hall remarked that it might be said he was out on his estimates. "Suppose I am out $50,000 on Henry Holgate's estimates. At six per cent that is only $3,000 year interest. If we had 5,200 h.p. that would mean an increase in the charge of only 55 cents per h.p.; but we are not hesitating to pay the difference between $10 and $22.50 a horse power. And if I am out even $100,000 the difference would only be $1.10 a horse power, and would get us power at $12 per h.p. Isn't the difference between $12 and $22.50 a horse power worth saving?"

Should Investigate

"My position is that it would pay the city to investigate and to spend some money in having a report from a competent engineer. We have competent engineers in Peterboro and I would just as soon trust one of our own engineers as an outsider. But we don't want advice from the Hydro-Electric Power Commission or the Ontario Government, because we don't want advice fromthose who would sell to us. The Government bought the Central Ontario system for $8,350,000 and they have spent more than $2,000,000 on it. They have $11,000,000 invested in the Hydro power enterprises with gas plants, a pulp mill and other things. They have $168,000 on the wrong side of the balance sheet, and in 1921 they lost $41,000. We don't want that white elephant loaded on the city; it is too expensive an animal to keep.

Impartial Opinion

"Get independent, separate advice from an engineer who has no interest in the matter and would give us an impartial opinion. Have an engineer here on the ground, and tell us that cost of these developments under existing conditions. Electric machinery and hydraulic machinery are manufactured by companies that would be in a position to give us a close price. But don't engage an engineer to do everything as was done with the Hunter Street bridge, and, before a single document is signed, know what the cost will be."

Council's Responsibility

Mr. Hall argued that for any additional needs there was power at Dam No. 2 at Lakefield and also the Auburn dam which he said, legitimately belonged to Peterboro, "and to the system we might take over." He said that it should be the first duty of the incoming Council to start an investigation, and not leave it to the Utilities Commission because they were particularly interested in the administration of the affairs of the local distribution system. The chief responsibility must rest on the City Council because they represent all the people in embarking on a matter of this kind.

A Plain Question

"I am not here to criticise what has been done by any Council. It is not a matter of finding fault with what has been done by other people in the past. The question for us is "are we going to find out what can be done with these powers I have mentioned'."

Mr. Hall said he was satisfied the Government would accede to the city's application, and put no legal difficulties in the way. He saw no difficulty whatever in the Council obtaining a lease on favorable terms. If legal quibbles arose in regard to securing a release from any obligation to the Hydro-Electric Commission that could be dealt with when the time came.

Cost of Power

Robert Hicks, chairman of the Utilities Commission, in replying to [illegible]

with the prompt reply: "Don't refer to me to endorse your statements, because you are absolutely wrong in many of the things you are saying."

Mr. Hicks stated that the cost of power to Peterboro had been in the past year about $100,000. If the city could make the saving that Mr. Hall claimed they would have $50,000 saved, but against this there would also be the following charges: salaries for three operators in each of the two power houses necessary, $9,000; salary for one superintendent, $2,500; water rentals, $10,000; maintenance on five generators, $5,000; a total of $26,500 for operating expenses. This would leave $23,500 of the saving but this would have to be used to cover the twelve and a half per cent of the original cost which is the accepted percentage needed to allow for interest, sinking fund and obsolescence. It was here that he turned to Mr. Hall for verification of his figures.

In closing he said that if power could be obtained at the figure Mr. Hall suggested he was sure the Hydro Commission would be only too glad to develop at that price.

Mayor's Remarks

Mayor Taylor who had arrived from the council meeting during Mr. Hicks' address was asked to speak and told briefly how the taxes of the city were expended. Of the $700,000 which the city collects annually in taxes the council has but 29 per cent at its disposal the remainder being distributed among the various spending bodies of the city. These departments had reported a considerable saving in nearly every case this year and the end of the year would find the city with a good balance on hand. The debentures of the city had been increased only $20,000 and the sinking fund had been raised to $130,000. Careful management, he said, for the next year or two would put the city on a sound financial footing.

Other members of the city council also spoke briefly.

The chairman in a short talk said that the object of the organization was to cooperate with the city council in every way and to do everything in its power to bring about the betterment of the city. The power question as outlined by Mr. Hall had been before the public for some time but so far the city council had done nothing. Alderman Hamilton took exception to this statement saying that the utilities commission had been requested to obtain all information possible on the question and when that was available it would be immediately presented to the council for its consideration and action.

Alderman Hamilton also moved a resolution that the association should endorse the project to purchase Armour's Hill for a park at $3,000. The purchase was strongly supported by Thomas Tooms, M.P.P., who pointed out that an excellent opportunity existed for the construction of a toboggan slide which could be made to pay the upkeep, and even perhaps the cost price of the whole property. The resolution was passed though it met with some opposition, it being suggested that the money could be used to better advantage in fixing up the west bank of the river in the vicinity of the Hunter Street bridge, this locality being described as "a hole."

In order to bring the power question to a head it was moved by R. R. Hall that the new city council be recommended to engage competent and disinterested engineers to investigate and report on the cost of developing dams 4 and 5 under one head and developing Burleigh Falls at a 30-foot head, by drowning out Lovesick Lock, provided the Dominion government bear the expense of that portion of the construction at Burleigh Falls and the canal improvements at Dams 4 and 5.

An alternative motion that the incoming mayor be requested to invite Sir Adam Beck and any others interested to attend a public meeting to be held in Peterboro and discuss the whole question with Mr. Hall, was presented by J. W. Worth. Mr. Hall immediately withdrew his motion and seconded Mr. Worth's on a vote being taken it was carried unanimously.

QUALITY AND SERVICE

Solve the Problem with the Practical Gift

THE GIFT OF SERVICE

Steel Dessert and Table Knives Dozen .... $7.25 to $18.00
Burns' Bread Knives .... 85c., $1.00 and $1.35
English Cutlery, Carving Sets .... $3.50 to $12.00
Hot Point Electric Irons $7.00
Westinghouse Electric Toasters $8.00
Westinghouse Electric Heaters $9.75
Star Electric Heaters $6.25
Nickle-Plated and Aluminum Tea Pots,
Coffee Pots and Perculators .... $1.65 to $5.50
Brass Hot Water Kettles .... $2.75 to $5.00
Casseroles .... $2.50 to $3.65
Brass Fern Pots $1.75
Food Choppers $2.75
"Auto Strop" and "Gillette Safety" Razors, each .. $5.00
Straight Razors .... $3.00 and $3.50
Shaving Brushes .... 75c. to $2.00
Pocket Knives .... 35c. to $2.50
Scissors, all styles .... 65c. to $2.25
Automobile Hockey Skates .... $1.00 to $5.50
Kiddies' Bob Skates .... 65c. Pr.
Hockey Sticks 25c. $2.00
Kiddies' Snow Shovels .... 19c., 25c. and 35c.
Kiddies' Toy Brooms .... 20c.
Every kiddie will be delighted with a pair of
Skidders at .... 75c. Pr.
Baseball Gloves and Mitts .... $3.00 to $14.00
Baseballs .... 50c. to $2.00 Each
Auto Wheel Coaster Wagons .... $6.25 and $7.25
Hand Sleighs .... 50c. to $2.00
Made-in-Peterborough Toboggans, strong
and durable .... $2.50 to $7.90
Cooney Rifles, 22 cal., guaranteed $8.75

This Store will be open every evening until 10 o'clock from Wednesday until Christmas.

McCLENNAN HARDWARE

232 CHARLOTTE ST. 'PHONE 16

Ne[illegible] Aylmer St.

Financial News and Views

Canadian Stock Exchange and Mines — New York Stock Exchange and Curb Prices

To-day's Quotations and Opinions and Reviews of the Markets

(Quotations supplied The Examiner by Nelson & Martyn, Stock Brokers)

NEW YORK STOCKS.

	High	Low	2.30p.m
Amer. Can.	74	73	74
Anaconda	50¾	50	50⅜
Ches. & Ohio	71	70	70
C. P. R.	142½	140¾	140¾
Amer. Loco.	124¾	123¾	123½
Bald. Loco.	130⅛	126⅜	130⅛
Studebaker	133¾	131⅞	133⅝
Erie	10⅝	10⅛	10⅛
B. & O.	41½	40¼	40⅞
Beth. Steel	62	60⅝	61
B. R. T.	15	15	15
Mex. Seaboard	17¾	17⅛	17½
Nor. Pacific	75¾	74⅞	74⅞
Mex. Pet.	250	250	250
Pan-Amer. Oil	89¾	87	89⅝
Pan-Amer. Oil B.	85¼	83⅞	85¼
Reading	78⅜	77⅝	77⅝
South. Pacific	86¾	86⅜	86¾
South. Rail.	23½	23⅛	23⅛
N. Y. Central	92¾	92½	92⅝
Rock Island	31⅜	30¾	30¾
Gen. Motors	13⅝	13½	13⅝
Davison Chem.	32	31⅛	32
Gen. Elec.	190	183	184
Cosden Oil	51¾	50½	51½
Int. Paper	52½	52½	52½
Royal Dutch	51⅜	51⅛	51⅜
Rubber	51⅝	51½	51½
U. S. Steel	106⅝	105¾	106⅝
Int. Nickel	13¾	13½	13¾
Crucible Steel	69⅞	68⅜	69½
Midvale	28	27⅝	28
Repub. Steel	46¾	44¾	46¾
Gulf State Steel	79	78	78½
Vanadium Steel	35½	35¼	35½
Transcon. Oil	12	11⅜	12
Gen. Asphalt	46¾	45¾	46⅜
Keystone Tire	9⅞	9⅞	9⅞
Atchison	100⅝	100⅜	100⅝
Allied Chem.	81⅞	80¾	80¾
A. I. C.	28⅜	28⅜	28⅜
Atlantic Gulf	21¾	21¾	21¾
Amer. Sum. Tob.	26½	26¼	26½
Amer. Smelters	56¼	55¾	56⅛
Am. Tel. & Tel.	125	124¾	124¾
Chile Copper	28	27¾	27¾
Chandler	62¾	62	62
Can. Leather	32¾	31½	32¾
Corn Products	131¼	130½	130¾
Calif. Pet.	5⅝	5⅝	5⅝
Delaware	176½	176½	176½
Dome Mines	43	43	43
Famous Players	90⅜	89¼	90
Cons. Gas	118½	117¼	118½
Great North. Ore	31	30⅝	31
Indus. Alcohol	66¾	65¼	66¼
Coca Cola	75⅝	75½	75½
Ken. Cop. Corp.	37⅝	37½	37⅝
Kelly Spring.Tire	43	42⅜	42⅜
Marine Pfd.	49¾	47¾	48
Middle States Oil.	11⅜	11	11
McIntyre P.Mines	1880	18⅜	18⅜
Missouri Pacific.	15⅞	15¾	15¾
N. Y. & N. H.	20¾	20¾	20¾
North-West R.R.	77½	76	77½
Pennsylvania	46½	46½	46½
Pacific Oil	44¾	43¾	44¾
Retail Stores	67⅞	66¾	67⅞
Sinclair Oil	31⅝	31⅜	31¾
Sears-Roebuck	88	87¾	88
Stand. Oil N.J.	194	194	194
St. Paul c.	21¼	20½	20¾
St. Paul pfd.	33⅝	32⅜	33⅝
Texas Oil	47¾	47¾	47¾
Texas Pacific	20¾	20¾	20¾
Union Pacific	135	134	134
Utah Copper	64¾	63¼	63½
Westinghouse	61½	60	60
Stand. Oil Can.	114¾	113	114¾
Bosch	40¼	40¼	40¼
North American	77	77	77
Union Oil	17⅝	17½	17½
Tobacco	55⅜	54¼	55⅜

Total sales 2p.m.—596,000.

CANADIAN STOCKS.

	High	Low	2.30p.m
Brazilian	44⅜	43½	44⅜
Brompton	37¾	37	37¾
B. E. Steel	26½	26	26¼
Bell Tel.	113½	113	113½
Rights	2.25	2.00	2.18
Tor. Rails	87¾	86⅜	86⅜
Breweries	47	47	47
Can. Gen.	82	81	82
Can. Steam. C.	18¾	18½	18½
Can. Steam. Pfd.	55⅛	54¾	55
Smelters	25½	25¼	25½
Montreal Power	103¾	103	103½
Span. River C.	98	95½	96
Span. River Pfd.	103½	103½	103½
St. of Canada	65	64½	64½
Abitibi	67	66½	66½
Detroit United	67½	67½	67½
Price Bros.	44½	44½	44½
Quebec Rly.	24	23	24
Riordan Paper	6	5	6
Shawanigan	113	113	113
Sugar	24	24	24
Winnipeg	33	32⅜	32⅜
Bank Hamilton	168	168	168
Dairy	149	147½	148½
International	20½	20½	20½
Laurentide	95¾	95¾	95¾

MINES.

	Asked	Bid
Atlas	—	10¾
Beaver	29	28
Crown Reserve	30	29
Dome Lake	—	43¼
Hollinger	1210	1190
Kirkland Lake	40	37
McIntyre Mines	1800	1780
Peterson Lake	10½	9½
Teck Hughes	76½	75
Baldwin	6	5
Davison	—	18
Preston	18	17
New Ray	25	24
West Tree	9	8½
Castle	—	23
Wakenda	7	6
Keora	8	7½
Nipissing	6	5¾

CHICAGO GRAIN.

WHEAT.

	High	Low	Close
July	115⅜	115¼	115⅜
May	124⅞	124¼	124⅞
Dec.	126½	126¼	126½

CORN.

	High	Low	Close
May	74¼	74¼	74¼
Dec.	75	75	75

WINNIPEG.

	High	Low	Close
May	114¼	114¼	114¼

FOREIGN EXCHANGE.

Sterling—4.63⅛.

TWO TRAPPERS CHARGED

SOO. Dec. 19.—(Special).—Hold two Finnish trappers charged with murdering two compatriots.

NELSON & MARTYN

BUY AND SELL

Corporation & Dom. of Can. Issues,
Bell Telephone Co.
Brompton P. & P. Co.
Can. Steamships Ltd.
Can. Locomotive Co.
Dominion Coal,
Laurentide Power Co.
King Edward Hotel Co.
Montreal Tramway.
Toronto Power Co.
Province of Ontario.
Province of B.C.
Province of Manitoba.
and hundreds of other attrac[illegible]
[illegible]irect Wire service [illegible]

The Rexall Stores ARE CANADA'S FAVORITE DRUG STORES

Money Saving Chances at The Rexall Drug Stores

McDermid & Jury— All This Week —E. L. Payne

Many Suitable Xmas Gifts at Reduced Prices

65c Ivory Manicure Pcs 50c
50c Ivory Manicure Pcs 40c
$3.50 Ivory Mirrors $2.70
$1.25 White Hair Brushes 69c
$7 French Ivory Hair Brushes for $4.99
$2.25 Ivory Buffers $1.69
$2.25 Fr. Ivory Scissors $1.49
75c Ivory Combs 49c
$10 Ivory Clocks $5.99
$6 Ivory Clocks $4.99
$1.00 Gillette Razors 79c
$1.25 Thermo Bottles 89c
$4.50 Shaving Sets $3.99
50c Jonteel Perfume 35c
$1.25 Rubber Set Shaving Brushes 99c
$1.50 Endurance Hot Water Bottles 99c
50c Boxed Stationery for Christmas 38c
$2 Shadowline Boxed Stationery $1.49
$1.00 Lilac Lotion 70c

Kodaks and Cameras from $2 to $65.00
Eversharp Pencils form 75c to $4.50
Waterman's Fountain Pens— from $2.50 to $6.00
Stationery in suitable boxes, from 25c to $4.00
Chocolates, Liggett's and Huyler's, 40c to 7.00
Perfumes, Domestic and Imported, 25c to $15.00
Thermos Bottles, pints and quarts, $2.00 to $5.00
Thermos Kits from $4 to $6.50
Flashlights from $1.30 to $5.60
Gillette Razors, from 79c to $10.00
Auto-Strop Razors from $1 to $7.50
Christmas and New Year's Cards, 5c to .... 35c each
$17.00 Tortoise Shell Brush, Comb and Mirror Set $13.99

$5.00 Real Ebony Military Brushes [illegible]
$1.50 Ebonoid Hair Brushes [illegible]
$2 Ebonized Military [illegible]
$1.50 Ebonized Mi[illegible]
$18 Ebony Brush, [illegible] ror and Manicure [illegible] In a beautiful [illegible]
$17.50 Manicure [illegible] Ivory [illegible]
$7.00 Fr. [illegible]
$2.50 Snap[illegible]
$1.50 Snap[illegible]
$1.25 Foun[illegible]
$2.25 Foun[illegible]
35c Christm[illegible] Children [illegible]
Mary Ann [illegible]
Billie Burke [illegible]
Huyler's Ass[illegible]
Huyler's Bo[illegible]
Liggett's Bo[illegible]

PAYNE'S Drug Store Corner George and Simcoe Streets

The Rexall STORES

McD[illegible] & JU[illegible] Cor. C[illegible] Charl[illegible]

WE ARE HERE TO SERVE

TEAM TOOK FRIGHT DASHED INTO A CAR

Deposited Load of Christmas Trees at Bond's Drug Store.

Last evening at 5 o'clock a livery team from Stan Blwett's livery stable took fright when coming down George street, at the corner of Brock, and bolted down George street, made a fast run west on Hunter street. At the corner of George and Hunter the rig's entire load of Christmas trees was deposited at the side of Bond's drug store, and the horses continued their flight with increased speed westward on Hunter street. Near the bridge over the creek the team clashed into a small touring car which occupied the centre of the road, and vainly tried to plunge over its top. This halted their mad rush.

The horses were slightly hurt after their escapade and the sleigh little damaged, but the car suffered broken wind shield and top.

The motor car was owned by M[illegible] Fair, a farmer in Cavan.

LADY ASTO[illegible] CHRIS[illegible]

LONDON, [illegible] dian Press.—[illegible] whose [illegible] over to Cana[illegible] the war, has [illegible] Press a Christ[illegible] friends in Ca[illegible] best wishes fro[illegible] calling "Five C[illegible] here," [illegible]

"Tell Cana[illegible] graves we [illegible] they will h[illegible] we will al[illegible] died to [illegible] ble."

[illegible]

THE GREAT CANADIAN HOME

aseball, Hockey and Boxing---Other Sport News of Interest

THLETE MUST HAVE THE WALLOP TO GET INTO THE SPOTLIGHT

In any sport the athlete with the wallop gets the spotlight.

The ball player who can hit home runs, the boxer who can knock his opponent cold, the golfer who can drive 'em a mile gets the hero worship.

Babe Ruth almost overnight became the baseball idol of the country, simply because he could hit the ball farther than any one else playing the game.

No diamond hero ever reached greater heights than Ruth. Incidentally, unless Rambino starts hitting home runs again next season, Humpty Dumpty he is due for a fall. Fandom is fickle.

The golfing world [illegible] known as the [illegible] Siege because of the distance he drives. When Guilford plays he has a big gallery in the crowd follows him [illegible] preparation of hitting

[illegible] favorite be- [illegible] wallop. [illegible] long they [illegible] go the

[illegible] to the [illegible] becoming a

[illegible] champions, [illegible] only one [illegible] keep. And [illegible] weight con- [illegible] get very [illegible] mpsey in

[illegible] ld get no [illegible] ming of a [illegible] who proved [illegible] ckerout." [illegible] Ketchels or [illegible] ng the pad-

[illegible] dor. [illegible] was ever a more colorful fighter than Stanley Ketchel. I saw him in a number of his best fights and never failed to get a thrill. Ketchel was a real fighter, yet the possessor of much cleverness.

The boxing game has too few such champions. In these modern days the idea is to waltz through a bout and do as little real fighting as possible. In other words, "bunk" the public.

Recently I saw in action in Detroit a youngster by the name of Bob Sage, who reminded me in many ways of the late Stanley Ketchel. It wouldn't surprise me if within a year or two this fellow Sage would be a prominent figure in pugilistic circles.

Sage is a student at the University of Detroit. By the way, the University of Detroit is some pumpkins from an athletic standpoint. Recently the football eleven representing that institution surprised the football experts by its decisive defeat of Washington and Jefferson.

Likes Boxing as Sport.

Sage is a middleweight built along the lines of Ketchel. He is a fine looking chap, and so far has managed to retain his pulchritude despite a number of hard battles. Like Ketchel, Sage can hit. Like Ketchel Sage really enjoys the fight game.

In football the best players are the fellows who really enjoy the strenuous pastime. In baseball, the fellow who plays for the love of the game is the player who does big things The same holds good in boxing.

Sage isn't known very widely, his reputation is largely confined to the middle west, but I miss my guess unless he soon becomes a national figure in the boxing game.

I sincerely hope he does because he is the type that uplifts the sport. He is a college student and looks the part. Incidentally, he is a real fighter.

BASKET BALL QUIZ BY REFEREE

OUT OF BOUNDS

How do the officials determine who shall get the ball when it goes out of bounds?

The ball is caused to go out of bounds by the last player touched by it before it crosses the line. It becomes the property of the opposing team at the point it went out of bounds and shall be put in play at that point.

HELD BALL.

How is a held ball determined?

A held ball is a matter of opinion on the part of the official. A ball is regarded as held when two players of opposing teams have one or both hands on the ball and are fighting for possession of same, or when one closely guarded player is withholding the ball from play .

TAKEN OUT

If a player is taken out of the game can he again be sent back into the lineup?

If a player has left the game except for disqualification for four personal fouls or for other disqualifications, he may re-enter the game once.

OVER LINE

Is a player out of bounds if one foot is over the line but the rest of his body inside the court?

A player is out of bounds when any part of his body touches the boundary line or the floor outside the boundary line.

POSITION

What position is proper for players to take when the ball is put in play by a toss other than in the centre?

When the referee puts the ball in play by a toss-up between two players other than center, the players shall assume the same position in relation to each other as when jumping in the center. One of the hands must be in contact with the middle of the small of the back.

OLD B. B. STARS HOLD THEIR OWN

By HENRY L. FARRELL, United Press Sports Editor.

NEW YORK, Dec. 19.—(United Press).—Young players are coming along fast as batters in the major leagues and veteran pitching arms are beginning to crack, but the old fixtures around the bases and in the outfield continue to set the fielding pace.

Take the three leading outfielders of the American League for instance —Tris Speaker, Bobby Veach and Ty Cobb.

The leading first baseman—Joe Judge and Stuffy McInnis.

The leading second baseman—Eddie Collins.

The leading shortstop—Everett Scott.

The leading catchers—Ray Schalk and Hank Severeid.

The best fielding pitchers—Walter Johnson and Joe Bush.

* * * * * *

Age held its own just the same in the National League during the past season. The averages of 1922 show as the fielding leaders the following:

First base—Jake Daubert.

Second base—Hornsby.

Shortstop—Hollocher.

Third base—Heinie Groh.

Outfield—Wheat, Powell and Meusel.

Pitcher—Alec the Great.

and ten points in the American League.

Figuring misplays among the number of chances is not the most accurate way to judge the ability of a player. Unless an error has a vital result on the outcome of the game, it should not be figured in the averages.

Some, classed as average players, will not exert themselves to go after a real hard chance and others go after everything, taking a chance on an error.

Veteran players, because they are slower of limb and less ambitious, do not take the chances that youngsters do, and the averages show it. Fielding averages are misleading at the best. George Sisler was eighth on the list of first basemen and he made seventeen errors during the season. Joe Judge was first on the list. He went through the season with only six errors.

As a fielding first baseman, regardless of batting, which one would you pick for your team?

* * * * * *

Importance of the inner defense in baseball is shown in the averages of the New York Yanks, who finished first in the American League with a percentage of .975. It was due to the individual brilliance of Pipp, Ward, Scott and Dugan, the infield. The Yankee outfield's only distinction was that it was about the worst in the league.

* * * * * *

With a million dollar infield and a diamond studded outfield, the New York Giants just squeezed in as the fielding champs of the National League. The Pittsburgh Pirates were second by two-ten thousandths.

* * * * * *

The outstanding young player of the year was "Butch" Henline, the young Philadelphia catcher, who led the league behind the bat. It must be admitted that the National League is in a bad way for catchers, but Henline would have held his own with Schalk, O'Neil, Perkins, Schang or the other stars of the American League.

* * * * * *

When it comes to fielding there isn't a great difference between the ability of the individual clubs and the two leagues. Fielding long ago reached a stage of almost perfecton and it is steadily being maintained. Nine percentage points separated the eight clubs in the National League

WILSON'S "The National Smoke"

BACHELOR

Still the Most for the Money 10c.

ANDREW WILSON & CO TORONTO AND MONTREAL

TOMMY GIBBONS WANTS DEMPSEY

Clever, Elusive Minnesotan Is After a Crack at the Champion.

NEW YORK, Dec. 19. — Tex Rickard said today he had received word from Tommy Gibbons' manager asking for a fight with Jack Dempsey. and that in good time he would take some action. Asked whether he thought the fight would be worth while, Rickard was non-commital, as a shrewd promoter naturally would be before the time has come to talk money to the two principals. But there is no doubt that Tex would like to hook the two men up and would pay good money for the privilege.

Dempsey would get most of it, of course. Gibbons, contrary to the attitude of some contenders, is not asking a present of the Philadelphia mint in return for meeting Dempsey. In fact, his financial desires are modest. So far as the challenger is concerned Rickard will find no obstacle at all in the way of the match. The present situation has arisen as a result of Tommy's victory over his fellow-citizen, Billy Miske, the other night. Anyone that can pound Miske the way Gibbons did, even granting that Billy has begun to slip back to his 1920 form, has a claim to battle for high heavyweight honors.

As for the champion it is time his manager ceased to buzz around with Jess Willard. In Tommy Gibbons he can find a young contender who has, all things considered, a magnificent record. The very fact that Jack Kearns has given all advances from the Gibbons' ranks the cold and glassy stare, indicates that neither he nor his meal ticket is too greatly stuck upon the idea of mixing up with the Minnesotan. Why not? Well, Tommy is clever as Houdini and elusive as a ghost. And besides, he can hit.

It would not be a great miracle were Gibbons to avoid the champion's most crushing wallops in a twelve-round bout, and at the same time administer a lot of punishment to Jack. Probably this would not happen but the chance that it might would fill a big arena.

BOWLING

WM. HAMILTON WON THREE

Last night in the Mercantile Five-League, at Solomon's alleys, the Hamilton bunch won three straights from Nashua Paper. For the winners Frost was high man with 566 and Loucks next with 508. For the losers Parker was high with 493. Following are the scores:

Nashua Paper—				
Parker	182	186	125	493
Crowe	130	156	154	440
Campbell	67	131	195	393
Clancy	132	100	146	378
Hamilton	122	142	89	353
	633	715	709	2057
Wm. Hamilton—				
Frost	174	185	207	566
Lebar	147	146	175	468
Quartermaine	151	140	148	439
Roberts	156	138	145	439
Loucks	136	210	162	508
	764	819	837	2420

PRODUCTION TOOK TWO.

Last night at Solomon's alleys in the C|G.E. League, the Production surprised the Draughtsmen by taking two out of the three games. Patterson was the high man of the evening with 505. Following are the scores:

Production—				
Breckenridge	105	121	127	353
J. Patterson	114	156	185	455
Convery	106	123	154	383
Reed	102	141	152	395
Hodgson	120	143	139	402
	547	684	757	1988
Draughtsmen—				
Staunton	175	144	108	424
Maybee	128	104	168	400
Bowness	132	79	132	343
Patterson	158	141	206	505
Metherel	138	143	126	407
	731	611	737	2079

MARITIMES TALK OF PRO. HOCKEY LEAGUE

SYDNEY, N.S., Dec. 19.—Negotiations looking to the formation of a hockey league were commenced between Cape Breton and the mainland over the week-end.

Th proposal is for a four-team league to include New Glasgow, Stellerton, Glace Bay and Sydney. At the same time an effort is being made to organize another league consisting of Moncton, Amherst, Springhill and possibly Truro, the winners in these leagues to play-off at the end of the season for the professional championship of the Maritime provinces.

ANOTHER 'QUAKE.

CAMBRIDGE, Mass., Dec. 12.—(Canadan Press.)— A slight earthquake ,apparently centered in or near the West Indies, was recorded at the Harvard College seismographic station yesterday.

TION R CASE

[illegible] t of Port- Barred For e National

[illegible] y., Dec. 19.— [illegible] e kicking Wil- [illegible] a goal. [illegible] ction, William [illegible] ent of the Port- [illegible] Pacific Coast

[illegible] e more correct [illegible] was President. [illegible] e his baseball [illegible] ded. [illegible] ing of the Na- [illegible] of Professional [illegible] Louisville, Ky., [illegible] r barred from [illegible] in the affairs

[illegible] Klepper got in [illegible] er Landis and [illegible] all's ineligible [illegible] ed attempt to [illegible] ash., club out [illegible] ger William

[illegible] Landis [illegible] rster [illegible] nd [illegible] d

ROBT. HICKS SKIP AGAINST THE SCOTS

Will Be One of Those to Represent Ontario in Test Match at Granite Rink in Toronto.

Skips to represent Ontario in the test match with the Scottish curlers in the Granite rink, Toronto, on January 23, are:

Tom Rennie, Toronto, representing the O.C.A.; R. Hicks, Peterborough, 1921 Canadian team; P. H. Douglas, tankard winner 1922; H. R. Moffat, Owen Sound, Governor-General's prize winner 1922; Dr. V. H. McWilliams, Toronto Granites, District Cup winner 1922, and R. Wray, Belleville, Eastern Ontario.

President Cunningham of the O. C. A. made the selection of the rink to represent the O.C.A., and named Tom Rennie, skip; Larry O'Connor, vice-skip; himself as second, and First Vice-President W. H. Wright, Owen Sound, as lead.

The other five skips appointed will choose their own rinks.

RUMOR VERIFIED.

The following regarding Tyson's move to Oshawa was clipped from the Port Hope Guide:

"The story of the big celebration with bands and cheering crowds upon the occasion of Al. Tyson arriving in Oshawa was not true. In fact, Al. came in so quietly that his presence in Oshawa was not known for several days later. Our proof is provided by the following paragraph of innocence from the Oshawa Reformer: 'The Port Hope Guide handed out the tip that Catcher Al. Tyson of the Cobourg Baseball Club had located in Oshawa. This statement was verified last night when Al. showed up at a meeting of the Athletic Association. On being questioned as to his intentions of remaining in Oshawa, he stated that he had secured a position here and would make his home in this city.'"

OTTAWA SENATORS TO OPEN TO-MORROW.

OTTAWA, Dec. 19.— (Canadian Press.)—The Ottawa Senators will open the local professional hockey season here Wednesday night when they meet the Toronto St. Patricks, Stanley Cup holders. Their Excellencies the Governor General and Lady Byng of Vimy have extended their patronage to the local games and will be present. It is likely that Lord Byng, who is an enthusiastic fan, will face the puck in the opener.

The locals will have a chance to climb back into the running on Wednesday night, and Petie Green, strategist of the Ottawa crew, is confident that his charges will defeat the Stanley Cup holders here. The Senators held a private practice to-day and will hold another tomorrow night to round them off for their encounter with the Queen City team.

Diamond Rings for The Diamond Champs

NEW YORK, Dec. 19.— (Canadian Press.)—The New York Giants yesterday selected diamond rings as emblems of their 1922 baseball championship, and forwarded the approved design to Leslie O'Connor, Secretary to Commissioner K. M. Landis.

Last year the Giants received diamond studded watch fobs from Commissioner Landis for their victory in the world's series.

OFFERED BIG PURSE FOR WOMEN BOXERS

Tex Rickard Offered the Biggest Sum Ever Put Up in German Fight Circles.

By GUS M. OEHM
(United Press Staff Correspondent)

BERLIN, Dec. 19.—Tex Rickard offered the biggest purse ever put up in German fight circles and for women boxers.

Rickard, through his European manager, Leon Britton, supplied this purse—one million marks—for the winner of the international boxing matches in the Palais der Friedrichstadt here.

This purse—though the smallest dollar purse ever put up by the Madison Square promoter—was twice as large as the purse offered recently in the Sampson-Breitenstrater championship match. When the American Sampson defeated the heavyweight champion of Germany he received only half a million marks, much of which was offered by fans in the audience. Georges Carpentier, a spectator of the downfall of Breitenstrater, gave 200,000 marks to his former sparring partner, Sampson.

The million mark purse offered for the ladies' bout by Rickard cost him about $150. The lady boxers of the famous Fischer troup gave preliminary exhibitions before the main match between "Lady" Fischer, the German leader of the troupe' and "Fraudein" Kuehn, a promising pugess from Hamburg. The bout lasted ten rounds and was fought with six-ounce gloves.

German fans are showing great interest in the famale bouts being staged at various cabarets about the city.

HOCKEY STAR DIED.

DULUTH, Dec. 19.— (Canadian Press.)— Jimmie Wahl, star player on the Duluth, U.S. H.A. hockey team, died at his home here yesterday after a brief illness.

TWO NEW PITCHERS FOR TORONTO CLUB

Manager Howley Reports the Acquisition of Collins and Lynch — O'Rourke Not Leaf.

TORONTO, Dec. 19.— Manager Dan Howley of the Toronto Club, reported the signing of two more pitchers yesterday morning for the Leafs. They are semi-pro's with good records in indepedent ranks. Richard Collins, of Salem, Mass., is a righthander, who won twenty or more games in and around Boston last year, while Fred Lynch, the other hurler, starred in New Jersey. He is also a righthander, six feet two in height and twenty-two years of age. Lynch, last summer outpitched Carroll the Holy Cross star signed by Detroit, on three occasions, twice two to nothing and once three to two. H was recommended to Manager Howley by Bill Doyle, scout of the Tigers.

Mr. Howley is expecting word every day now that the Detroit club has secured waivers on a catcher and an outfielder who are booked for Toronto. There is little chance that Frank O'Rourke will come to the Leafs. Four other major league clubs are bidding for him now. St. Louis, Chicago, Philadelphia Nationals and the Yankees.

BOUT CANCELLED.

NEW YORK, Dec. 19.— (Canadian Press.)—Promoters yesterday cancelled arrangements for a bantamweight championship contest between Joe Lynch, title-holder, and Midget Smith, at Madison Square Garden next Friday evening after being notified that the New York State Commission had upheld the New Jersey Boxing Commission's suspension of Smith.

It was announced that as a substitute for the Lynch-Smith bout, a 12-round match has been arranged between Johnny Dundee, of New York, and Joe Tiplitz of Philadelphia, lightweights.

Drives Golf Ball Into His Sweater Pocket

CLEVELAND, O., Dec. 19.—All the complicated plays in sport are not confined to the diamond and gridiron—golf has its share.

In a recent match played at the Willowick Club of this city, Harry Moore pulled a freak play that isn't definitely covered in the book.

Playing out of a sand trap, Moore, who is a left-handed golfer, drove the ball into the nearby bunker. Striking the bunker, the ball took a reverse English and settled into the right pocket of the sweater which Moore was wearing, the weather being a trifle cool.

The match was for blood and Moore's opponent insisted that the ball must be p[illegible] lies. Moore, of course, insisted such a thing was impossible. His opponent good-naturedly insisted there was nothing to prevent him from removing his sweater, placing it on the ground, and driving the ball out of the pocket.

The contest was halted while Deke White, the club professional, was summoned. He ruled that Moore had the right to drop the ball back and take a stroke penalty, because of an unplayable lie.

Unquestionably the play is without precedent. None of the Cleveland professionals said they ever heard of such [illegible] thing as a ball set[illegible] in the [illegible] et of the sweater of [illegible] the driv[illegible]

SH CONSOLS CIGARETTES

MILD, SWEET, OLD VIRGINIA

For pipe smokers who prefer straight Virginia there is nothing finer than BRITISH CONSOLS TOBACCO

[illegible] th a heart 69

Making Automobile Selling A Business Man's Proposition

Gray-Dort Offers a Real Opportunity for Establishing Profitable, Lasting Businesses

Never before has an automobile franchise offered so much to the keen business man as is offered by to-day's Gray-Dort franchise.

A complete line of cars which makes every man in the community a good prospect.

A clean-cut policy that means sales and profits for the dealer.

A service organization without equal in Canada. The sensational Gray, the improved Gray-Dort Four, the new Gray-Dort Six—open and closed models at prices from $695 to over $2500—and every model heaping value.

Write for details of the Gray-Dort franchise. Every automobile dealer should find out about it.

GRAY-DORT MOTORS LIMITED
CHATHAM, ONT.

New Gray-Dort Six—touring, roadster, sedan, coupe. Improved Gray-Dort Four—standard touring, standard roadster, phaeton touring-oxford roadster, special touring, special roadster, touring sedan, standard sedan, standard coupe, special sedan, special coupe, delivery, cars. Sensational Gray—touring, roadster, coach, coupe, sedan.

SPECIAL XMAS MATINEE FOR THE KIDDIES, SAT. DECEMBER 23.

Capitol Entertainment

CANDIES—SANTA CLAUS—XMAS TREE 'N EVERYTHING 2.30 P.M.

CAPITOL THEATRE NOW

Lila Lee in the Paramount Picture "Ebb Tide" A George Melford Production

ROBERT LOUIS STEVENSON'S Greatest Novel

EBB-TIDE

WITH A GREAT CAST

A Thrilling Story of the South Seas

The Battle — The Discovery — The Storm

The Fire The Octopus

THEN The Turning of the Tide

COMEDY | FLORENCE GLADMAN AND HER CAPITOL ORCHESTRA | NEWS

Sports

MORE SUPPORT IS GIVEN P.A.A.A.

Memberships Are Renewed and Work of Association is Encouraged.

A number of the memberships secured for the Peterborough A.A.A. in the membership drive now underway, are acknowledged herewith. Many are renewals. Members of the medical profession who were keen to support the Association a year ago, are back again, and they are showing increased interest in the work being carried on.

The membership committees are finding difficulty in getting sufficient time to carry on the campaign but nevertheless the reports are very satisfactory. The work of the Association appears to be popular with the public and the campaigners are being well received.

Lists of new members will be published regularly from now on until the close of the campaign.

Ackerman, W. C., 380 Park St; Abbott, R. 515 Water; Amys, C. H. 377 Stewart; Batchelor E., 263 Engleburn; Blewett, C. E., R. Neill Ltd.; Black, J. F., Union Bank! Borbridge, E. W., 266 Weller; Campbell, W. D., 134 1-2 Hunter; Cameron, Dr. G. S., 318 Stewart; Couper, Stan, 247 Engleburn; Campbell, G. A., 515 Water street; Coleman Chas., 426 George; Dela Fosse, F. M., 515 Water; Drummond, D. S., 139 Simcoe Denne, R., 388 George; Eastwood, Dr. J. H., 220 Brock;Grant, D. C., 330 George; Grant, R., 418 George; Hammond, Dr. A. E., 232 Brock; Hickey, B. A., 345 George; Hooper, Thos., 410 George; Hooper, Percy, 562 Gilmour Hambley, N., 281 King; Hamilton, James, 438 Sheridan; Irwin, R., Stock's Men's Wear; Kidd, R. J., R. Neill Lt.; Kemp J. H., C.P.R. ticket office; Laurie, D. J. 375 Water; W. G. Morrow, 484 Water street; Miller, F. C., 571 Water; Minicolo, D. M., 419 1-2 George; Moore, R. F., 67 Morrow; Moir, Dr. A., 196 Brock; Miller Gordon, 367 George Macdougall, Dr. G. L., 300 Charlotte; McKone, J. A., Business College; McDermid, J. W., 321 George; McNulty, Dr. F. P., 289 Hunter street; McElderry V. J., 515 Water street; McDonald, A. D., Union Bank; McNair, Dr. A. Y., 176 McDonnell; McCulloch, Dr. M. 312 Charlotte; Nelson, W. F., Nelson's Typewriter Co., O'Brien, Dr. J. M., 409 Aylmer; Pappas, M., Royal Theatre; Scott, Dr. R., 483 George; Scott, Dr. W. D., 286 Hunter; Strickland, J. F. 375 Water; Sherwood, W. J. 515 Water Thorpe, Chas ,418 George; White, Roy, 334 George; Yelland, Dr. H. M., 539 George.

MIKE VOLP TO BOX MILLARD.

Pair Who Featured the Toronto Tourney Will Meet Here.

Mike Volp, the clever St. Helen's boxer, who was outpointed by Raymond Millard, the local entry, in the tournament at Toronto last week, may come here at an early date for a bout with Millard. This pair furnished the most interesting battle of the first night's draw at the Toronto show, and Wilfred Jones says the youngsters were given a big reception by the crowd. Millard's victory was unexpected, as Volp is up among the top-notchers of his class, and he had previously defeated Davidson, who won the final on the second night of the tourney. Millard damaged a thumb and although the swelling was reduced, and he was willing to go on with the semi-finals, doctor's orders forced him to default.

Lorne Combe was unfortunate in that he was drawn against Walter Newton, who, as boxing fans know, is a title holder and has had a long experience in the ring. Newton proved himself a good sportsman throughout the bout, and Combe made it interesting all the way.

Domestic consumption of gasoline in one month last summer was nearly 600,000,000 gallons.

WRIGHT'S Barber Shop —AND— CIGAR STORE

Full lines of Smokers' Sundries for the Christmas Holiday Season.

PLEASING GIFTS AT PLEASING PRICES

329 George St. Phone 469J

SPLENDID Christmas Fruits

Of All Kinds

JOE LONGO'S

87 HUNTER STREET

(Next Peterboro Bridge)

California Oranges, 25c Doz. Up.

Best Florida Grape Fruit

All Kinds of Mixed Nuts at 20c lb.

Figs, Dates, Cocoanuts, Pure Olive Oil, Peas, Lemons, Apples, Malaga Grapes, Cranberries, Canned Goods, Cakes and Confectionery, Etc. Soft Drinks, Cigars and Tobaccos. 'Phone 882.

6d-146

JACK THIRNBECK, FOREMAN, PRESENTED WITH CHAIRS

Members of Construction Work on Romaine St. Make Presentation on Saturday Night.

On Saturday evening, as Mr. John Thirnbeck was enjoying a little rest at his home after the day's labors, he was favored with a visit from the men under him working on the Romaine Street sewer construction, of which he is foreman, and presented him with a pair of most comfortable chairs, as an appreciation of their feelings towards him as their foreman.

Mr. Thirnbeck, as foreman in charge under Engineer R. H. Parsons, has completed what looks to be a first-class job on the Romaine Street construction, and, it is understood, well within the estimates provided for this work. Mr. Thirnbeck has been on a number of important jobs; the outfall sewer and other work and the Romaine Street construction is not the least of them.

The members of Mr. Thirnbeck's workmen which were present wished him the compliments of the season, and hoped that he would long live to enjoy the chairs presented to him.

TO FORM JUNIOR HOCKEY SERIES.

Meeting on Wednesday Night to Hear From Clubs Interested.

It takes the icicles to put pep into the followers of the great winter game, and the cold wave is creating a lot of excitement among the junior hockey players. A meeting has been called for Wednesday night at the Chamber of Commerce to bring the junior clubs together for the purpose of discussing the formation of a Junior City League. Senior clubs are not toeing the mark, only two clubs being ready to take to the ice. They are the Canadian Generals and Raybestos. The senior series will likely be held up, waiting developments in the O.H.A. camp.

Junior clubs wishing to enter a junior series, the games of which would be played at Brock Street Rink, are requested to send representatives to the meeting on Wednesday night.

COLD WEATHER HARDSHIPS

CHICAGO, Dec. 19.—(Special—Zero weather brings death hardship and many burglaries.

Hawley's Xmas Candy

Made in Canada.

Made in Peterboro.

Made by a Canadian

Good Pure Clean Candy which you will not hesitate to give your little ones, and big ones too.

Candy Canes, all Prices.
Home-made Mixed Candy lb 20c
Home-made Chocolates, lb 50c

And many other home-made Candies at right prices.

Fancy Boxes Chocolates for Christmas Gifts.

Also an exceptionally nice assortment of Christmas Cards with envelopes. Fancy Boxes of Writing Paper and Books. Come and look them over.

344 Charlotte St.

VALUE AND QUALITY

Special in Seedless Oranges, Per Dozen 40c, 50c, 60c, 75c
Grapefruit,3 for 25c, 10c, and .....2 for 25c
New Lemons, per Dozen .. 40c
Tangerines, large, per Doz., 60c
Pomegranates, Delicious Fruit, ... 2 for 25c
Table Apples, per Dozen .. 40c
Cranberries, quart ...20c and 25c
Cooking Apples, per peck, ... 40c, 50c, 60c
California Pears ..... 4 for 25c
Grapes, Luscious and Juicy, per Pound 30c
Table Raisins, per lb. pkg., 50c
Lettuce, Head Lettuce, Parsley, and Celery.

NUTS

New Mixed Nuts, per lb. .. 25c
New Shelled Walnuts and Almonds.
New Prunes, lb. ... 20c and 25c
New Dates, lb., 15c—2lb. for 25c
Cooking Raisins and Currants.
Try Our Groceries.
Fish and Oysters in Season.

D. M. MINICOLO

'Phone 935. Prompt Service.
410½ GEORGE STREET

Read the Want Ads.

PHYSICAL DISEASES EASIER TO CURE THAN MENTAL SAYS COUE

Contrary to General Opinion, Suggestion or Auto-Suggestion Can Bring About Cure of Organic Lesions.

"Contrary to general opinion, suggestion, or autosuggestion can bring about the cure of organic lesions.

"Formerly it was believed that hypnotism could be applied only to the treatment of nervous illnesses; its domain is far greater than that. It is true that hypnotism acts through the intermediary or the nervous system; but the nervous system dominates the whole organism. The muscles are set in movement by the nerves; the nerves regulate action on the heart, and by their action o nthe heart, and by their action on the blood vessels which they dilate or contract.

"The nerves act then on all the organs and by their intermediation all the unhealthy organs may be affected—"Doctor Paul Joire." President of the Societe universelle d'Etudes psychiques.

By Dr. Emile Coue.

Many people who have been treating some sort of ailment all their lives, in vain, imagine that they can or should be immediately cured by autosuggestion .

This is a mistake; it is not reasonable to think so. It is no use expecting from suggestion more than it can normally produce—that is to say, a progressive improvement which little by little transforms itself into a complete cure, when that is possible

Every illness has two aspects unless it is exclusively a mental one. Indeed, on every physical illness a mental one comes and attaches itself.

If we give to the physical illness the coefficient 1, the mental illness may have the coefficient 1, 2, 10, 20, 50, 100, even greater. In many cases the mental illness can be made to disappear instantaneously, and if its coefficient is a very high one—100 for instance—while that of the physical ailment is 1, ony this latter is left, a 101st part of the total illness! Such a thing is called a miracle, and yet there is nothing miraculous about it .

Contrary to common opinion, physical diseases are generally far more easily cured than mental ones.

In order to understand properly the part played by suggestion, or rather by autosuggestion, it is enough to know that the Unconscious Self is the grand director of all our functions.

Make it believed, as I said in a preceding article, that a certain organ, which does not function well, must perform its function, and instantly the order is transmitted. The organ obeys with docility, and either at once or little by little performs its functions in a normal manner.

This explains simply and clearly how by means of suggestion one can stop hemorrhages, cause fibrous tumors to disappear, cure paralysis, tubercular lesions, etc.

Striking Concrete Example.

Let us take for example, a case of dental hemorrhage which I had the opportunity of observing in the consulting room of M. Gauthe, a dentist at Troyes. A young lady whom I had helped to cure herself of asthma, from which she had suffered for eight years, told me one day that she wanted to have a tooth out.

As I knew her to be very sensitive, I offered to make her feel nothing of the operation. She naturally accepted with pleasure and we made an appointment with the dentist.

On the day we had arranged we presented ourselves at the dentists's and, standing opposite my patient, I looked fixedly at her, saying:

"You feel nothing, you feel nothin, etc., etc.," and then while still continuing the suggestion I made a sign to the dentist.

In an instant the tooth was out without Mlle. D. suffering the slightest pain.

As fairly often happens, a hemorrhage followed, but I told the dentist that I would try suggestion without his using a haemostatic and without knowing, beforehand, what would happen.

I then asked Mlle. D. to look at me fixedly. I suggested to her that in two minutes the hemmorrhage would cease of its own accord, and

The patient spat blood again once or twice ,and then ceased. I told her to open her mouth, and we both looked and found that a clot of blood had formed in the dental cavity.

How is this phenomenon to be explained? In the simplest way. Under the influence of the ideas. "The hemorrhage is to stop," the Unconscious had sent to the small arteries and veins the order to stop the flow of blood, and, obediently, they contracted naturally, as they would have done artificially at the contact of a hemostatic like adrenalin, for example.

The same reasoning explains how a fibrous tumor can be made to disappear. The Unconscious, having accepted the idea "It is to go" the brain orders the arteries, which nourish it, to contract. They do so, refusing their services, and ceasing to nourish the tumor which, deprived of nourishment, dies, dries up, is reabsorbed and disappears.

Let me cite now a case where the patient's ailment had an additional obstacle to suggestion treatment in its visual obviousness—a case of club feet:

Case No. 6.

T..... Maurice, aged 8 and a half, at Nancy; club feet. A first operation, cures or nearly so, the left foot, while the right one still remains crippled. Two subsequent operations do no good. The child is brought to me, for the first time in February, 1915; he walks pretty well, thanks to two contrivances which hold his feet straight. The first visit is followed by an immediate improvement, and after the second, the child is quite well. The right foot however is not quite so strong as it was, owing to a sprain which he gave it in February, 1916.

(Copyright 1922, by the American Library Service.)

How a Child Kleptomaniac Was Cured by Suggestion is Described in Dr. Coue's next article.

THE HEROISM OF BILLY GOW

Fireman of Wrecked "Reliance" Swam Ashore With Rope to Save Party

SAULT STE. MARIE, Dec. 19.—(Canadian Press). — Over wireless comes the story of the remarkable heroism on the party of Billy Gow, fireman of the tug Reliance, who, four days after the boat had grounded, volunteered to swim ashore with a rope and enable the party to make their way to the mainland. All boats except the first one let down had been lost, and the tug had been tossed about for four days until it was about 75 yards from the shore of Lizard Island. Gow then plunged into the icy water with a rope tied around his body, and after a terrific struggle, in what seemed a hopeless effort, and certain to end in death for the plucky fireman, he reached shore. Rafts were constructed from ice skiffs, and with Gow's aid, the crew and passengers on the tug were able to reach land.

Survivors were picked up yesterday by the tug Gray, but owing to a heavy sea it was found impossible to land them at Agawa. The tug was forced to take shelter at Gargantua for the night, and the survivors will be carried with the vessel on its trip to take off lighthouse keepers at Otter Head and Quebec Harbor, east end of Michipicoten Island, Caribou Island and Parisian Island.

STRANDED ON ROCKS.

WELLAND, Dec. 19.—(Canadian Press)—The steamer "Thunder Bay" is still stranded on the rocks at Morgan's Point. There was such a heavy sea on Lake Erie yesterday that the work of lightening the vessel could not be proceeded with. The large tug "Sarnia City" is on her way from Detroit to the aid of the vessel. It was stated there was no danger of the vessel breaking up. The work of salvaging the cargo is going on to-day.

GOOD MANNERS.

Entertaining at dinner, the ideal hostess does her utmost to put any late arrival at ease.

Should the guest be a woman, the hostess rises from the table greets her cordially and conducts her to her place without mentioning the fact that she is late, and making light of her apologies. If it is a man, the hostess bows and smiles without rising.

In either case, she starts a conversation immediately to draw attention from the newcomer's tardiness.

What's in the Bottle?

Probably the Guatemalan officials were diplomatic enough to serve grape juice to William Jennings Bryan at this recent official reception at Guatemala City. Reading from the left, are General Jose Orellana, president of Guatemala; Arthur H. Geissler, American minister, and William Jennings Bryan.

THEATRES

Capitol Entertainment

The scenes are excellent, the various views showing glimpses of southern seas, calm in the sunshine or foam-crested in storm. The story is interesting, being the film version of Stevenson's novel, and all the cast in "Ebb Tide," the picture being presented at the Capitol for the first half of this week, are well-known stars. These include Noah Berry, Lila Lee, who plays the leading feminine role, James Kirkwood, Raymond Hatton, George Fawcett and Jacqueline Logan. The character portrayed by Noah Berry, who has the heavy part, is a study. It shows how the fanatic, who has a morbid idea of religion, may easily be betrayed into what are really deeds of evil. Berry imagines that he holds a mission from on high to work vengeance on sinners as the instrument of the Almighty, and on his books all members of the human family, save himself, are listed as transgressors and dealt with accordingly. He discovers on the southern seas an island, which is rich in pearls. The only white persons on the island are Berry and his daughter, and the former rules his native workmen with all the cruelty that a dispositon, naturally harsh, and worked by fanaticism, can invent. A gravestone near his home carries an inscription which tells the grim tragedy of his life, "Here lie the bodies of a faithless wife and a man who called himself her husband's friend." Both had been victims of the insane jealousy of the man who slandered them even in death.

A new chapter in the history of the island begins when a schooner, blown out of its course in a heavy storm, comes to anchor off the island. Three of those on board, one of them a derelict who was formerly a man of promise in England, are invited on shore to dine with the pearl magnate. The daughter, who has never seen a white man except her father, at once falls in love with the Englishman, who for the first time in his career realizes that the world contains something worth while. Her elopement to the schooner with her lover, the accidental burning of the ship, and the death of her father in his attempt to rescue her, and her escape, provide thrill after thrill in the recital.

There is no addition to the feature picture, a graphic chapter of Pathe News and a laughable sketch entitled "The Old Sea Dog," the whole making one of the best programmes ever offered at the Capitol.

AT THE GRAND.

FAMOUS OPERAS.

MONTREAL, Dec. 19.—Consensus of opinion here is that the Dewolf Hopper Company, including Dewolf Hopper himself is the equal of, if not superior to the famous Doyly Carte Company. The Dewolf Hopper Company's presentations of the various Gilbert and Sullivan Operas are from the standpoint of production, and principals and ensemble, are far ahead of anything Canada has had in many many years. The company deserves absolute capacity attendance at the Grand Theatre, during their engagement in your city.

Geo. F. Driscoll,
Vice-President
Trans-Canada Theatres, Ltd.

"FOND PARENTS" WEARY COURT.

Eagerness For Divorce Proves "Undying Love" For Children Twaddle, Says Judge.

DETROIT, DEC. 19.—Judge John H. Goff questioned in Circuit Court today the protestations of parental love by husbands and wives engaged in divorce suits. His comment was provoked by a dispute in his court room between Thomas R. Hughes, 2246 Second boulevard, and Mrs. Sophia Hughes, regarding the custody of their five children.

"Parents engaged in divorce proceedings continually declare undying love for their children, but when they face the necessity of some personal sacrifice for the sake of their children, their undying love usually turns out to be twaddle," Judge Goff said.

"When husbands and wives are willing to break up their homes for the sake of winning freedom from a marriage which irks them, I put little faith in their protestations of genuine love for their children."

Wards of Court.

Testimony in the Hughes suit, which was contested, charged that both husband and wife are not fit guardians for the five children, who all are wards of the court at present. Mary, 16 years old, and Dorothy, 14 years, appeared in court. When questioned by the judge, Mary chose to live with her father and Dorothy with her mother. Judge Goff took the custody of three younger boys under advisement. They now are in a charitable institution. The court withheld the decree until the future of the children was determined.

HOW TO MAKE CHEAP TOYS FOR THE KIDDIES

Any Number of Wonders Producable From Next to Nothing.

Any number of toys for children can be made for next to nothing. Mrs. Column Reader, if you are a bit handy, you will get many valuable suggestions for gifts from the letters in the household column, if you will watch for them. There will be also recipes for Christmas candies and cakes of many kinds so that it will be possible to have a nice Christmas at your home for a very small outlay of money.

First of all there are patterns to be purchased for animals and dolls that can be made of scraps from the rag bag, without the cost of a cent except for the pattern. Rag dolls also amuse children, and these can be made from the rag bag, too. Also stockings stuffed with cotton can be made into dolls, eyes being made of buttons with nose and mouth formed by a few stitches. Bunnies, elephants, cats and dogs can easily be made from flannelette, bits of velvet being used for ears, and buttons for eyes. Animals can also be fashioned from wool in the same way.

If you have been reading the household column you will noticethat many women are making gifts that cost little or nothing. One told of a toy for little children made from an empty molasses can. She put a few small stones in the can, fastened the top on firmly, punched holes in the sides for wire that was made into a loop. To this a heavy piece of wire was attched for a handle. This was painted bright red, and could be run on the floor making a tinkling noise that pleased the children, and yet was not too loud.

Doll furniture can be made from boxes. Orange boxes can be made very easily into go-carts, baby carjumpers and cradles. Dolls can be made also from men's socks. If you get the kind with white toes, heels and tops you can make a doll in a skating costume that will delight any small child. These are cut with arms and legs, the leg part of one sock forming a sweater with a white border. The foot makes the head, the heel the face, and the toe the top of the cap, the foot being brought down in a tuck to make a border for the cap. The other sock is made into arms, the legs and the lower part of the body, the first sock being brought down over it to form the sweater. A face is made with black stitches, and a toy that will give great pleasure can be made for the price of the socks and the cotton for stuffing it.

ROYAL

John Gilbert in The LOVE GAMBLER

TAMING HORSES LIKE TAMING WOMEN, IT'S ALL IN KNOWING HOW!

GILBERT'S WHISTLE TAMES GIRL AND HORSE IN PICTURE

Next to acting in Fox pictures, John Gilbert, star of "The Love Gambler" which is now playing at the Royal Theatre, likes to sing. And after that, he likes to whistle.

One of the incidents in "The Love Gambler" depends on the hero's ability to whistle successfully. That piece of business was not in the original seenario. But Gilbert would unconsciously start whistling when the big moments came, so that finally Joseph Franz, who directed the picture, got the idea of how he could take the picture and still have Gilbert acting naturally.

There are two big moments in the picture; one where Gilbert tames a wild horse, and one where he tames a girl. And he accomplishes both of these difficult tasks by whistling an old circus tune. Since the picture's showing in New York City, Gilbert is said to have been deluged with letters asking him for the air of the old song.

Also Mutt and Jeff, in "Golfing," 1 reel; Fox World News, 1 reel; a western drama, "Tracked to Earth," 2 reels; comedy, "Accidents will Happen," 1 reel; educational, "Portal of the Prairies" 1 reel; high-class Toonerville Comedy, "Fresh Air," 2 reels.

The Royal is showing the best and biggest programme in the city. Come and judge for yourself, and if not satisfied money will be refunded.

Admission, Afternoon 10c and 15c Evening, 15c and 20c. War Tax included.

AUTUMN

By Bliss Carmen

Now when the time of fruit and grain has come
When apples hang above the orchard wall,
And from a tangle by the roadside stream
A scent of wild grapes fills the racy air,
Comes Autumn with her sun-burnt caravan
Like a long gypsy train with trappings gay
And tattered colors of the Orient,
Moving slow-footed through the dreamy hills.

The woods of Wilton, at her coming wear
Tints of Bokhara and of Samarcand;
The maples glow with their Pompeian red,
The hickories with burnt Etruscan gold;
And while the crickets fife along her march,
Behind her banners burns the crimson sun.

Tremendous Sale of Cigars, Pipes, Pouches, Cigar Holders & Cases, Cigarette Cases, Etc.

PIPES

No. 1—Kola Pipes. Reg,. $1.00 ..... for 75c
No. 2—English Pipes. Reg. $1.00 ..... for 50c
No. 3—Pipes. Reg. 50c ..... for 25c
Thornhill Pipes. Special ..... for $6.50

POUCHES—Regular $1.00 ..... for 60c
And Regular 75c ..... for 50c

CIGARS — 50c a Box, and Up.

CIGAR HOLDERS—Solid Sterling Silver, with Case, Regular $2.50—for $1.25

CIGARETTE CASES — 25c, and Up.

BACHELOR CIGARS — 50c per Box.

Every Line of CHRISTMAS TOBACCO REDUCED!

—ALSO PLAYING CARDS ON SALE—

Don't Miss This Opportunity!

:: SPECIAL ATTENTION TO LADIES ::

LOUIS YEOTES

337 George Street

JAPANESE WASH SATINS IN HANDSOME KIMONA DESIGNS 36 INCH
$3.00 Yard

Robt. Fair & Co., Ltd.

WEDNESDAY BARGAINS

JAPANESE SILK LINED WICKER LAMP SHADES 6 to 15 INCH
50c to $2.75

$2.00 SHANTUNG AND PONGEE SILK
$1.59 YARD

Three Rose shades, Pearl Grey, Wine, Blue. Used specially this season for Undergarments, making Christmas Handkerchiefs, etc.; 34 inches wide.

2 BIG SPECIALS IN ALL WOOL SERGE
50-Inch Regular $1.25 ..... Sale Price, per yard 89c
38, 40 Inch. Regular $1.10 ..... Sale Price, per yard 65c
Shades are Navy, Black, Brown, Cardinal, Copen, Turquoise.

DOLLS FOR CHRISTMAS
Dressed and Undressed, and
TALKING DOLLS
10c to $4.50

$2.00 BLACK PAILETTE DRESS SILK
36 Inch
$1.59 Yard

85c LADIES' VESTS AND DRAWERS
Natural colour. Vests long sleeves, buttoned front. A garment 50c

$3.50 GUARANTEED BLACK DUCHESS DRESS SATIN
36 Inch
$2.95 Yard

3 HOUR SALE 9 TO 12
(No Phone Orders Please)
25c HEAVY WHITE FLANNELETTE, 27 INCHES WIDE. 3 HOUR SALE PRICE YARD 16c
25c HEAVY GREY ALL-LINEN ROLLER TOWELLING, WITH WHITE BORDER. 3 HOUR SALE, PRICE, YARD 17c

50c GUEST BATH TOWELS
White with Colored Border
39c Each
A pair makes a very suitable Gift.

ALL LINEN TABLE CLOTHS
SPECIAL PRICES FOR WEDNESDAY
2 x 2 Yards. Reg. $5.75 ..... for $3.95
2 x 2½ Yards. Reg. $7.50 ..... for $5.50

DOUBLE BED SIZE HONEYCOMB WHITE QUILTS AS XMAS GIFTS. SALE PRICE, EACH, $3.50

MEN'S ALL-LINEN HEMSTITCHED INITIALED H'DKER'FS
50c

XMAS LINENS—SEVERAL LOTS OF SAMPLE LINENS, SUITABLE FOR XMAS GIFTS—LINEN AND LACE SCARFS, DOYLIES, TRAY COVERS, SMALL TABLE COVERS, 4-PIECE DRESSER SETS, CENTRE PIECES, AND MANY OTHES LINES.

LADIES' INITIALED H'DKER'FS 6 IN BOX
50c Each

150 BABY CRIB BLANKETS
Pink, with White design; slightly soiled. To clear at .....
90c Each

BEACON CRIB BLANKETS
White, with Blue or Pink border, 30 x 40 inches. Make excellent Gifts .....
$3.00 Pair

FANCY BORDERED WHITE BATH TOWELS
Brocaded design. Large size. A very serviceable Gift .....
$1.00 Each.

$15.00 SNOW-WHITE SATIN DAMASK HEMSTITCHED TABLE SETS
Cloth, 2 x 2½, and 12 Napkins
2 Only $9.50 Set

Costume Velvet, Hosiery

COSTUME VELVET, IN BROWN AND COPEN, 27-INCH. REGULAR $3.00 ..... WEDNESDAY, YARD $2.45

BLACK COSTUME VELVET, IN TWO WIDTHS, 36 AND 45 ..... SALE PRICE, YARD $4.25, $4.50

LADIES' BROWN HEATHER HOSE. SIZES 8½ TO 10. WEDNESDAY SALE PRICE ..... PER PAIR 75c

MISSES' HEATHER HOSE, IN NAVY, BROWN, AND FAWN. SIZES 8 TO 10. REGULAR $1.25 .... WEDNESDAY, PER PAIR $1.00

Hearth Rugs, Oilcloth, Etc.

$1.50 COLOURED MADRAS, ROSE AND BLUE, TAN, BLUE, AND GOLD; 45-INCH ..... PER YARD 65c

40c CURTAIN NET, 36 AND 45 INCH; SUITABLE FOR ANY WINDOW, FOR ..... PER YARD 29c

$10.00 WILTON HEARTH RUGS, FRINGED ENDS; A GOOD ASSORTMENT OF DESIGNS ..... SALE PRICE, EACH $7.49

60c FLOOR OILCLOTH, 1 AND 2 AND 2½ YARDS WIDE. BLOCK AND FLORAL DESIGNS FOR, SQUARE YARD 50c

Fur Trimmed Coats, Evening Dresses, Camisoles, Fancy Caps, etc.

Sable Fur Trimmed Bolivia Cloth Coats that sold at $75.00, to-morrow $65.00

5 ONLY VELOUR COATS THAT WERE UP TO $25.00—TO CLEAR AT, EACH $5.50

5 ONLY EVENING DRESSES, JADE, PINK, MAIZE, MAUVE. REGULAR $35.00 ..... SALE PRICE $14.50

CANTON CREPE SPANISH LACE BLOUSES ..... $6.50 to $14.00

Velour Coats with Beaverine Fur Collars and Cuffs, regular $35.00, to sell to-morrow at $27.00.

Silk Crepe and Satin Camisoles, trimmed with Lace, $1.25 to $2.50.

Fancy Boudoir Caps, 75c to $2.00.

Fancy Tea Aprons, 50c to $1.50

Rectangular Wrist Watches

A nice selection of these watches in 18 kt white gold with high-grade movements....

Make your selection of these watches early as they are selling fast.

E. V. WARNE
325 George St.

Dr. Goodwin
Chiropractor
Palmer Graduate
106-108 Barrie Building
Lady Attendant Phone 431
Hours: 10-12 a.m., 2-4 and 7-8 p.m.
Office closed Tues. and Thurs. Eves

BRICK
High-grade Red Brick Now Ready for Shipment from Brickyard at
TAMWORTH, ONT.
Apply W. J. Haines, 58 Wellington St. W., Toronto.
4d

SELLING OUT
THE BARGAIN ARCADE, 187 CHARLOTTE ST., IS CLOSING AT CHRISTMAS.
Every Day Big Cut Price Bargains
YOUR CHANCE TO SAVE MONEY.
d164

Read the Want Ads.

You Don't Have to Be Educated

to the taste of our coffee or tea—you like it the very first time. It is the coffee that satisfies the most critical. Try our tea and coffee. We are sure you'll come back for more, because there is none better for the price.

J. JOHN
162 Charlotte St. Phone 929

Local News

FOR THE BEST BOWLING.
Drop in at Jake Solomon's Water Street Bowling Alleys. d-t-f

DR. T. P. McCULLOUGH,
Eye, Ear, Nose and Throat specialist. 166 Brock St. Phone 36W. dtf

TAXI LIVERY
Excellent equipment. Just added new seven passenger McLaughlin, now running—2 seven passenger cars. For good service telephone Herb. Stinson's Taxi Livery. 'Phone 480. dtf

BEST SKATE GRIND AT TAYLOR'S, 15c PAIR.
Oil stone finish. Skate straps and laces for sale. Cutlery grinding. Saws filed and set. Razors honed. Umbrellas repaired and re-covered. Wm. Taylor & Son, 219 Hunter Street West. Open evenings. t t s

WOOD.
A few cars first quality body hardwood, cut and split to order. Maple slabs, $13.00 per cord. Robt. Hicks Co., Ltd. 6d-145-7169

HUYLER'S
When in doubt give Huyler's Chocolates. Ask for one of our 1923 Calendars. PAYNE'S Drug Store. 1d 744

A FOUNTAIN PEN
Waterman's Fountain Pens and Eversharp Pencils. Ask for one of our 1923 Calendar. PAYNE'S Drug Store. 1d 744

KNOX CHURCH CHOIR
The Christmas Cantata, "Glory to God", will be rendered by Knox Church Choir, on Sunday evening, Dec. 24th.

PRICES NO OBJECT. RADIO CANNOT DISPLACE PHONOGRAPHS YET.
1 $250 Cabinet Grand $175
1 $135 Phonograph $90
1 $115 Phonograph $75
1 $75 Phonograph $55
1 $70 Phonograph $50
Terms may be arranged to responsible parties. No interest. 12 records double sided go with each machine. Every machine is new. Records practically at cost. Nelson's Record Exchange, 332½ George Street, upstairs. Open evenings.

STORES REMAIN OPEN
Commencing on Wednesday of this week the stores will remain open each evening until Christmas.

BRITISH COLUMBIA SHINGLES
All Best Grades—Also Eastlake Steel Shingles, Corrugated Iron, and Ready Roofing.—Fred H. Rowan, 607 Weller Street. 'Phone 851.

Christmas Dinner will be served at the Empress Hotel Monday, Dec. 25th, from 12.30 till 2.30. Reservations for tables can be made by 'phoning 121. 3d-19-21-23-7248

NOTICE TO THE PUBLIC.
We will hold market on Wednesday, Dec. 20th, same as on Saturdays, it being Christmas Wednesday. F. J. Bullied, Market Clerk. 4d-144-7200

CARD OF THANKS.
Mr. and Mrs. L. Simpson desire to express their appreciation to all those who so kindly sympathized with them in their recent bereavement.

NEED CLOTHING
The Big Sisterhood need clothing for two (2) families especially boys' underclothing from ages 6 to 14 years. Rooms in Peterboro Milk Products Board Room.

WANTED—EMPTY BARRELS
Must be in good condition with at least one head. Notify by phone 172, and we will call for the same. Price 35c each or 40c if delivered. Canadian General Electric Company. 6d144 7147

FACTORY TO POCKET SALE OF NATURAL TREAD SHOES
Through special arrangements made with the factory, we are able to offer large reductions in all lines for 15 days. Sale closes, December 23rd. Shop early in order to get your size. See window for prices and styles of shoes.
Taplin shoes of Peterboro, Ltd., 376 George street. 4d-12-14-16-19

GIVE RECORDS FOR XMAS.
In every home where there is a Phonograph—and where is the home without a Phonograph?—a selection of new phonograph records makes an appropriate and useful grift. Everything in "His Master's Voice" Victor Records can be had in the Phonograph Parlors. "Ye Olde Firme" Heintzman & Co., Ltd., Peterborough.

Warne's Annual Calendar will be given out to their many Customers on Friday and Saturday of this week. Not given out to children. 1d144

KNOX CHURCH CHOIR.
Every member is requested to be on hand for practice to-night at 8 o'clock sharp. Please bring copies of the cantata.

GEORGE STREET CHOIR.
The choir of George Street Methodist Church will practice to-night, beginning at 7.50 o'clock. Members are requested to bring their cantata scores.

WON GOLD WATCH.
Miss Gertrude McFadden won the gold watch, valued at $25.00, which was given as a prize for the nearest estimate to the number of meals served at the bazaar last week in aid of St. Joseph's Hospital. Miss McFadden guessed the exact number, 1,011.

CANADIAN PACIFIC
Alternations in Train Service.
After Monday, January 1st, 1923, from Toronto, and Tuesday, January 2nd, 1923, from Tweed, trains No. 602 and No. 601, now operating between Toronto and Tweed, will operate between Toronto and Havelock only. 6d-19-21-23-26-29-30.

A WORD TO FARMERS
Corner store to open on December 20th, owing to a delay in securing the license the store was not opened on Saturday, December 15th, but come on Wednesday, December 20th Full course hot dinner 35c; lunch from 15c up; tea and cake or pie 10c. Come and bring your friends. Corner of Brock and Water streets. Everybody welcome. 1d143 7243

ST. PAUL'S NOTICES.
On Friday evening, the Sunday School will hold a "good cheer" Christmas entertainment. The "good cheer" will consist in presentation of gifts from the different classes of fruit and groceries of different kinds. Then these will be packed in baskets and distributed among needy families. The programme will consist of a Christmas cantata by the school. Parents asked to attend.

EXCLUDE PRESS FROM COMMITTEE

Ald. Hamilton's Motion Carried With Mayor's Assistance.

Circumstance played fortuitiously into the hands of Alderman Hamilton last night. A week ago, after the report of the meeting at which he referred with scorching epithets to Mr. R. R. Hall's representations and exhortations to the Council in respect to Peterborough's power affairs, Ald. Hamilton is said to have stated to some of his colleagues that if he were in the Council next year he would see to it that the Press was shut out of the committee meetings. It appeared at that time that he would have no opportunity of putting his wish into effect because of his announced intentions to retire with the expiration of his term this year and also because no more special meetings were in sight.

However, Mayor Taylor called a special meeting last night to discuss a phase of the C.G.E. company's assessment appeal, and as a preliminary His Worship held a conference between the Committee of the Whole and the representatives of the company.

And before the representative of the Examiner had reached his seat, as His Worship was about to introduce the purpose of the meeting, Ald. Hamilton quickly exercised his brief authority by moving that the Press be excluded.

Only five of the aldermen were present, and the Mayor made it a quorum. Two of the company did not vote, but Mayor Taylor declared that the motion had carried. His Worship appeared to be ignorant of the fact that according to a resolution over the Council's records the Press was to be admitted to any committee meeting. It would probably be presumptious to suggest that Ald. Hamilton was unaware of this rule, which has been in effect for years. And during that time the Examiner has never abused or violated the privilege and the Council's confidence.

Had there been anything temporarily at stake beyond Ald. Hamilton's satisfaction because a reporter had not taken it upon himself to censor Ald. Hamiltons' amiable respects to Mr. R. R. Hall at the previous meeting, the Press would have been justified in remaining in the committee meeting until the old resolution had been rescinded by the Council itself.

Ald. Hamilton's pretext was that certain features of the discussion should not be prematurely published, but similar situations have arisen many times, and the Press remained and became acquainted with details which were not reported until the time desired by the Council. However, pretexts come in handy, especially at a final meeting and its opportunity.

And then the door of the committee room was closed, and it may be that a detail of police was thrown around the building, and other precautions taken to prevent the precious secrets from passing through. With all their virtues, it is unfortunate that mayors and aldermen are too often devoid of a sense of humor. In ex-Mayor Best's time it was concluded that with their tax bills the ratepayers were entitled to all the details, and that the Council's business was also the business of the people who elected them. Last night's action was an expression of an inclination to depart from that principle—or really was it? Two of the five aldermen present did not vote, in fact the motion was thrown in so sudden they were unprepared for it.

Special Christmas Gifts

¶ Our $15.00 Wrist Watch is absolutely guaranteed and makes a nice gift.

¶ The $35.00 Diamond Ring is the best value we have had for years.

¶ Our $15.00 and $25.00 Pearl Beads are unexcelled values.

¶ We have a great assortment of Gifts from $1.00 to $5.00.

Warne Bros.
"THE GIFT STORE"
Diamond Hall 349 George St.

OBITUARY

LAID AT REST.
Funeral services were held yesterday at the Church of the Sacred Heart for the late Mrs. James H. O'Shea. A requiem mass, which was attended by a large number of friends, was sung by Rev. J. J. O'Brien. Her four youngest sons were pall-bearers. Rev. Father McHenry officiated at the cemetery.

MRS. JOHN DOHERTY.
The death of Mrs. John Doherty, formerly of Peterborough, occurred yesterday morning in Detroit. The remains will be brought to the city, accompanied by her son, Lorne Doherty, on the Wednesday noon train. Interment will take place at St. Peter's Cemetery.

ERROR IN REPORT

In the report of the Comencement exercises at the Collegiate on Friday last given in Saturday's Examiner, Mr. A. A. Fowler in his opening remarks was quoted as saying that Peterboro was to be congratulated in having two such men at the head of its educational institutions as Mr. H. R. H. Kenner and Mr. J. A. McKone.

What Mr. Fowler said was, "Mr. Kenner and Mr. Mowat, P.S. Inspector"

Mr. Fowler wishes this corrected for while Mr. McKone's school is recognized as a valuable institution it does not come under the jurisdition of the Board of Eduation and he wished the credit to go to Mr. Mowat, where it properly belonged.

Society

Mr. and Mrs. Lewis Simpson wish to express their deepest thanks to the Rev. Mr. and Mrs. Ross for their kind sympathy given in their sad bereavement; also the many friends for the beautiful floral tributes.

Messrs. Oscar, James, Frank, Ewart, and Stan O'Shea are in the city, having been called home owing to the recent illness and death of their mother.

NO AGREEMENT YET AT PEACE PARLEY.

Conference Adjourns and the Turks Are Conciliatory.

LAUSANNE, December 19. Canadian Press. — It was reported this afternoon that a complete draft of the peace treaty drawn up as a result of the deliberations of the Near East Conference here, would be presented to the Turks on Saturday.

NO AGREEMENT.

To-day's session of the Conference body dealing with the question of the Straits was adjourned at two p.m. until to-morrow, without any agreement having been reached.

The Turkish delegates were conciliatory during the discussions but the Russian representatives maintained an attitude of oposition.

Lord Curzon announced that the discussions were dragging on too lengthly and that to-morrow's meeting must be the last for the consideration of the Straits problem.

Foreign Minister Tchitcherin of Russia made an effort during the debate to draw fire from the United States delegates. He argued that the United States' statement as to the attitude of the United States on the question of the Straits, should be interpreted to mean that only warships on errands of mercy could go through the Straits to the Black Sea. The United States representatives did not reply to the Soviet Minister.

TURKS COMPLAIN.

The inter-allied police violate the sanctity of Turkish homes, Turks tell the Minorities Commission.

Do You Sew in Comfort?

Have you ever considered the great strain that sewing imposes on the optic nerves?

Perhaps your eyes tire easily while sewing. Do you realize that rightly fitted glasses would probably correct the trouble?

We suggest an examination of your eyes, to determine if glasses should be worn.

Our Glasses May Prove A Real Blessing to Your Sight.
Fowler's Optical Parlors
373 George Street
Peterborough

LATE WANT ADS.

WANTED — WOMAN OR GIRL to assist in general housework for one month. Apply to Box 6958 Examiner. 5d 148 6958

FOR SALE—3 WHITE WYANDOTTE Cockerels, pure bred, seven months old, 8 Rhode Island Red pure bred pullets and cockerels. Apply at once 561 Weller St., 'Phone 1721J. 2d 145 6959

FOR SALE—NEW HOUSE ON Monaghan Road, convenient to car line. Square plan, hardwood floors Price right, terms easy. Apply 437 George street. dtf

Spruce Up for Xmas

Have your suit cleaned and pressed the most modern way - - - -

Kindly leave your orders for cleaning this week as early as possible to avoid disappointment - - -

"WE TAKE OUT THE SPOTS"

PARKER'S DYE WORKS
Cleaners and Dyers
177 CHARLOTTE STREET. 'Phone 250.

IT'S CONFIDENCE THAT DOES IT

For the Christmas Table

NUTS
Mixed Nuts, including Grenoble Walnuts, Terragona Almonds, Large Pecans, Washed Brazils, and Sicily Filberts lbs. 25c
Diamond Budded Walnuts, per lb 50c
Freshly Roasted Peanuts, per lb. 25c
Large Italian Chestnuts, extra quality, for dressing turkey lb. 30c

ORANGES
California Seedless, Special a dozen 30c
Other prices 50c, 60c and 70c

GRAPE FRUIT.
'Fellowship Brand' which stands for quality 3 for 25c or dozen 85c
2 for 25c or $1.40 dozen

APPLES.
Jonathan dozen, ... 50c
Wagners, pk. 75c
Snows pk 50c
Red Sweets, pk. 40c

CHEESE.
Roquefort, lb 80c
Swiss, pkg. 15c
1821, lb. 40c
Royal Crown Loaf, lb 45c
June, 1292, lb 35c
Cream Cheese, pkg 15c, 25c
Pimentos, pkg 15c

CANNED VEGETABLES
Golden Bantam tin 30c
Golden Bantam on the cob—30c and 65c
Apex Corn—This is an extra quality tin 20c
French Peas ..... 35c and 40c
French Beans ..... 30c and 37c
Extra Sifted Peas, tin 30c
Early June Peas, tin 20c

BISCUITS
Peek Frean Shortcake, in tin 85c
Fat-a-Cake, tin 45c
Christie Ginger Wafer, tin 45c
Christie's Mixed in pkgs 45c
Christie's Tea Biscuits lb 60
Christie's Short Bread lb 50c

FRENCH FRUIT
Glaced Fruits, including Plums, Pears, Peaches, Figs and Apricots.
These are very choice and fancy.
1 lb box $1.40
½ lb. box 75c
or 4 ounces 35c

CANDIES.
Mixed Creams, special lb 30c
Mixed Candy lb 25c
Christmas Mixed lb 30c
Mixed Kisses, lb 25c

TEA AND COFFEE.
Try our 80c Special Blend of Black Tea for the holiday season and coffee at lb. 65c
Connal's Coffee lb 60

PUDDINGS.
Wagstaffe's Famous Plum Puddings, 1s, 65c; 2s $1.10 and 3s $1.30

CANNED FRUIT.
Pineapple, Hawaiian tin 45c
Apex Pears, tin 50c
Libby's Apricots, tin 75c
Culverhouse Raspberries tin, ... 45c
Apex Cherries tin 45c

UNFERMENTED WINES AND JUICES.
Oporto, large bottles 85c
Ginger Kine, large bot.... 45c
Port Wine, large bot 40c
Blackberry, large bot 40c
March Grape Juice bottle — ..... 35c and 65c

ADAMS' GINGER ALE
Dozen $2.75
An allowance of 5c on bottles returned.
Allen's Sweet Apple Juice—gallon 60c

FRUITS.
Malaga Raisins, pkgs 55c
Clusters 1 lb 65c
Clusters, in 5½ flats, each $2.95
Dates, large, juicy Hallowens 2 lbs. 25c
Figs, layer, lb. 50c and 60c
2 lb. boxes pulled 55c
1 lb. box, pulled 30c
Package Fancy 18c
Grapes, Malaga lb 40c
Cranberries, qt. 25c
Almond Paste, lb 90c

SUNDRIES.
Olives, pint bottles 45c
Olives, stuffed, bot 35, 45, 65c
Heinz Sweet and Sour Pickles.
Crosse and Blackwell Chutney and Pickled Walnuts.
Honey in sections 30c
Guava Jelly for 55c
French Red and White Currant Jelly 30c
Wagstaffe's Red Currant Jelly for 50c
Preserved Ginger for 65c
Anchovies in Pure Olive Oil glass 85c

FERNS AND PLANTS.
Blade's Good Healthy Plants
Ferns ..... 25c 50c 75c, and $1.00
Primroses 50c
Christmas Cherries 50c
Fern Dishes ..... 50c and 75c
Azaleas ..... $1.50 to $2.00
Cyclamen 50c
Begonias 50c

MINCE MEAT
Something Extra Good 30c Pound
100 per cent Whole Wheat Bread, fresh today, per lb. 15c
100 per cent. Whole Wheat Biscuit, pkg 20c
Tasty Fruit Cake, pkg 40c

Porter S. White Co.
Phone 208 334 George Street

16 PAGES

The Evening Examiner

PROBABILITIES
Strong southerly winds, mild with light local snow. Thursday, westerly winds, fair and moderately cold.

VOL. LI., No. 144 — PETERBOROUGH, WEDNESDAY, DECEMBER 20, 1922 — PRICE THREE CENTS

PAGE & SHAW'S CHOCOLATES ALSO NEILSON'S, SWEETEST MAID, ELIZABETH BEST & ROYAL OXFORD IN ATTRACTIVE CHRISTMAS BOXES, PRICES FROM 60c TO $6.50 at WARNE'S DRUG STORE "The Store of Christmas Gifts"

JEALOUSY LIES AT THE ROOT OF THE TRAGEDY AT CHAPLEAU, ONT.

Mrs. P. D. Gibson, Suspected of Being the "Mystery Woman" in the McKee Murder, Furnishes a Complete Alibi

INTERVIEWED BY AN EXAMINER MAN

CHAPLEAU, Ont., Dec. 20. — (Special).—Bert Connaughton, the seventeen-year-old son of the self-confessed murderess of John McKee, who died with a bullet through his brain last Saturday evening, and Clara and Gordon McKee, aged fifteen and seventeen years respectively, children of the murdered man, attended the funeral of the deceased, held in the Anglican Church of the town yetserday afternoon. Bert Connaughton had been paying regular visits to the children of McKee for no other reason than to give and seek consolation for the mutual grief that is theirs as children of the principals of this tragedy.

The Mystery Woman.

Into the tragedy that fell like a thunderbolt upon this peaceful little railway town last Saturday night, when Mrs. Sadie Connaughton, wife of a C.P.R. engineers, and prominent in church and social circles, confessed to the slaying of John McKee, a widower and engineer on the road, creeps the story of a "mystery woman," whom Mrs. Connaughton claims was in McKee's house at the time of the murder. Although the alleged murderess did not disclose the name of the woman to Provincial Officer Jorgenson, Mrs. P. D. Gibson, wife of a C.P.R. timekeeper, had been named in the evidence given at the inquest. She was able to furnish a complete alibi.

Indignant Denial.

Shortly after the crime was committed, Mrs. Connaughton went to the near-by home of Mrs. Downey, a neighbor and intimate friend, to whom she disclosed what she had done, and at the same time stated that she saw Mrs. Gibson enter McKee's home, and that she was there when she did the shooting. To this statement Mrs. Gibson made an indignant denial to the Examiner when seen to-day, stating that she was at home with her husband on that night and that she had never been in McKee's home in her life.

Clara, the fifteen-year-old daughter of the murdered man, who has been living with friends since the death of her mother, some three years ago, stated that she had gone to her father's house around eight o'clock Saturday night, shortly before the murder took place, and that her father was the only one in the house at the time.

She said that she had gone to call for her skates and had not remained there over ten minutes.

Jealousy the Cause.

That jealousy lies at the root of the mystery and there was a case of mistaken identity between Mrs. Gibson and her daughter seems to be the general opinion of the folks of the town, who are still in a fur-

(Continued on page 12.)

J. J. TURNER,
Who is in View as a Candidate for the Mayoralty of 1923.

$500 GRANT TO RETURNED MEN

City's Contribution for G. W. V. A. Christmas Cheer.

A grant of $500 was made to the G.W.V.A. for Christmas cheer by the citys Finance Committee yesterday afternoon upon the solicitation of Mr. Sidney Whatley. He explained that there were many returned men in the city who with their families faced a lean holiday unless they received some assistance. A year ago the Council gave $1000 of which $600 was spent on gift baskets and the rest on fuel and groceries. The distribution was made through the help of the Womens Auxiliary and no distinction was made between returned men as to whether they were members of the G.W.V.A. or not.

Some members of the Committee asked whether the G.W.V.A. avoided overlapping with other organizations who gave charity at this season Mr. Whatley said the greatest care was exercised but in spite of that there had been some duplications of assistance last year. He advocated, as the surest means of avoiding that condition, the establishment of some committee through which the benefactions of all societies in the city would be delivered. In that way no family would receive assistance from different sources while others were perhaps overlooked.

Ald. Phelan said that the city's contribution to the G.W.V.A. would be taken from the special fund which was raised early in the war for relief and a short time ago was transferred to the Council's administration.

Mr. Whatey was asked whether $300 would be sufficient for the work he contemplated, but he answered that $500 was really necessary. It was pointed out that the interest on the fund would provide a sum of about $350 and Ald. McIntyre suggeste that only the interest should be used for relief leaving the principal intact.

"No person is more in sympathy with the G.W.V.A. than I am", he said, "and if it was possfible to get along with the interest I like to see it that way."

He moved an amendment to the effect but didn't get a seconder. The motion by Ald. Stocker seconded by Mayor Taylor for the $500 donation.

"And this is not given as charity, but as gratitude to returned men", Ald. McIntyre remarked.

CHRISTMAS PICTURE FRAMing. M. R. Hoover.
6d11 13 15 18 20 22 6846

FIRST CLASS HARDWOOD CUT SHORT, $14.00 PER CORD. H. H. DINSDALE, PHONE 153.
3d18 20 22

FOR UP TO DATE LEATHER GOODS FOR CHRISTMAS PRESENTS BE SURE AND SEE THE NEW STOCK AT W. H. ROBERTS' HARNESS STORE, 218 SIMCOE STREET. ALSO ROBES, HORSE BLANKETS, MITTS AND GLOVES. 3d145 7232

CHRISTMAS GREETING CARDS
THE FINEST STOCK OF CHRISTMAS CARD PROCURABLE DOZENS OF DESIGNS—CARDS IN STOCK — MAKE SELECTION EARLY PRICES DOWN. SEE SAMPLES AT THE EXAMINER OFFICE. dtf.

TO-NIGHT, WEDNESDAY, 7.15 P. M., ANNUAL INSPECTION BY THE GENERAL OFFICER COMMANDING THE MILITARY DISTRICT, AND LT.-COL. A. P. MILLER, D.S.O., M.C. 9.00 P.M. REFRESHMENTS.
LEON FRAZER, MAJOR.
O.C. NO. 3 COMPANY.

WALKED A MILE WITH HIS FEET BADLY FROZEN

To Send Wireless Story of the Wreck of the Tug "Reliance" in Lake Superior.

PLUCKY OPERATOR

TORONTO, Dec. 20.—(Special.)—Norman Stoate, wireless operator on the tug "Reliance," which was wrecked and abandoned on Row Island, personally sent the following story by wireless last night from Sault Ste. Marie, shortly after he arrived there with a party of other survivors. The story was received in Toronto last night at the Star's radio sttaion, and is the first story for publication ever sent directly by wireless to any newspaper office in Canada, and received on its own radio equipment and by its own staff.

His Feet Frozen.

Although his feet were frozen and he was suffering from exhaustion after his terrible experiences since his ship was wrecked, Mr. Stoate walked a mile through two feet of snow from the Algoma Central Railway Station to the Marconi Wireless Station at S. S. Marie in order to get his story to "his old paper," as he phrased it, without delay. Up to April of this year Mr. Stoate was a member of the Star business office staff.

Dense Snow Storm.

"On Wednesday, Dec. 13th we left Gargantua at 8.15 in the morning in clear weather. Coming towards S. S. Marie a dense snow storm came up and Captain Williams checked down the speed. In about an hour we suddenly hit the rocks off Rowe Island. Captain Williams ordered the engines reversed and the propeller was broken on the rocks. The sea drove us three quarters of a mile over the rocks towards Rowe Island and at 1.15 in the afternoon we filled and settled in thirteen feet of water."

Launched the Boats.

"Just after we struck attempts weer made to launch the life boat and the first one got away with the nine men who eventually reached Boissineau camp after a long trip through the bush. Immediately after, when attempting to launch the big lifeboat on the top deck, a violent swell struck us and we hit the rocks with great force, throwing three members of the crew, McPherson, Johns and Regan, in the water.

Covered With Ice.

"The Reliance was covered with ice, which added to the hazard in lowering the boat. McPherson struck the tug going over and injured him self seriously. We saw him drown in a few minutes. A life belt was thrown to him, but he couldn't hear us hollering to him to grasp it.

The life boat was lowered, and an attempt made to get the other two men, but a big sea lifted it off the fall hooks and we lost it. Johns and Regan managed to get a hold of the life boat and with almost superhuman effort defied the terrific waves for a few moments. But they were exhausted and had to let go. Our final lifeboat was swamped while we were tryig to launch it and we were thus left without any visible means of saving our lives.

Built a Raft.

"A raft was hurriedly constructed

(Continued on page 8.)

A TESTIMONIAL FOR "GALLAGHERS"

Steenburg, Hastings Co., Ont.,
Oct. 31st, 1922.

"To the Gallagher Remedy Co.,

"Gentlemen,—About three months ago I was all run down and I am sure I had consumption. I was planning on going to the Hospital. My husband happened to meet your Agent, W. R. Jackson, of Ormsby, and he bought some of your Blood Purifier and Kidney Remedy, and from the time I started to take the medicine I could feel myself improving. I gained one and a half pounds the first two weeks and I am still improving and feeling fine. I don't think there is any medicine on earth better for any one that is in a run-down condition than these Remedies. Everyone that is using this medicine are all praising it highly. Wishing you every success.

"I am, yours faithfully,
"Mrs. John Reid.

"P.S.—My mother and several of my relatives died with consumption."

Is it not true that "Gallagher's Builds the Body?"

DECLARES MR. HICKS IS OPPOSED TO CITY DEVELOPING POWER

Mr. R. R. Hall Reaches This Conclusion From the Statement of the Chairman of Peterborough Utilities—Also Scores the City Council for Evading Their Own Responsibilities.

It is quite apparent from the report in last night's Examiner that Mr. Robert Hicks, the Chairman of the local Utilities, is opposed to this city developing power on its own account and that he is prepared by every means at his command to block any attempt to do so. He magnifies every difficulty, and eagerly seeks for every obstacle that may be found.

His Policy Short Sighted.

He prays that the Dominion Government shall be so short sighted as to insist that this city shall pay $5,000.00 per year for the same water power, that the same Government only a few years ago offered to a private company for only $2,300.00 per year. He pretends that the cost of running a power plant is 80 per cent. greater than it is. He boldly says that the depreciation of electric and hydraulic machinery is 100 per cent. greater than it is in fact. He wants to provide against depreciation of cement foundations that are as stable as the hills. And lastly he wants an "obsolescence" fund to provide against loss in case water will not run down the Otonabee.

Yet, despite all his depreciations, I find, according to his own figures (and on the basis of these power plants costing $500,000.00), that this city would still get its power from these sources, at a cost of $16.65 per horse power, which is $5.85 less per horse power per year than this city is now paying to the Hydro Electric, and which represents a saving of over $26,000.00 per year to the power and light consumers of this city.

But that is not all. He is so anxious to work against the best interests of this city and in favour of the cities and towns on the Lake front, that he said, in closing, "if power could be obtained at "the figure Mr. Hall suggested he was sure the Hydro Commission "would only be too glad to develop at that price." He might well have added, and if you vote for me as commissioner, "I will see that "the natural birth right of this city is well and truly given away."

A Bad Suggestion.

An enemy within our gates could not have done a worse thing than suggest, that the Dominion Government should charge this city $10,000.00 per year for these two water powers. Why? Because the Dominion Government are making no use of them and do not propose to make any more use of them, than a miser does of his gold upon which he sits.

The 5,200 horse power from these dams, is equal in value for continuous service, to 30,000 tons of steam coal, which now costs Canada at the border at least $6.00 per ton. That is to say, Canada would have to send $180,000.00 to the U. S. to buy coal to produce the same power.

So Pound Foolish.

Is it possible that you could rake Canada over and find a set of men, so penny wise and so pound foolish, as to sit tight on such great natural resources, for the sake of exacting $10,000.00 per year when they could save for their country $180,000.00 per year?

And yet this is the position and policy the Chairman of our Public Utilities Commission asks the taxpayers of this city to support and elect him to carry out.

To cut this article short, let me say that the taxpayers of this city must give more attention to the annual Audtiors' report than they are doing. During this last ten years our taxes have more than doubled and our population is not far from the same as it was ten years ago. They will also find that it costs the power and light consumers of this city to distribute, 4,613 H.P., no less a sum than $17,287.00 in salaries alone and in all $70,000.00 per year to maintain a system that needs new blood.

Scores City Council.

Our City Council also require consideration. It is incredibtable that they referred the power question to the Utilities Commission when it was their first duty to look after it themselves. They neglected their duty. Like the ostrich, they sunk their heads in sinking sands. They forget that the taxpayers are awakened three times a year by an increasing tax bill. The voters now have a chance to ask them the questions: Are you in favour of an open, honest, full disclosure of our civic affairs? Are you in favour of this city developing power on its own account, if it can be obtained more cheaply by doing so? Are you in favour of making an honest enquiry on the power question from independent sources?

R. R. HALL.

Dec. 20th, 1922.

CHRISTMAS CHEER FOR THE MOTHERS

Forty-Seven Peterborough Mothers Will Receive Allowance Cheques This Week.

Mr. T. Tooms, M.P.P., was in Toronto yesterday and while at the Parliament Buildings, had an opportunity of witnessing the despatch of over three thousand cheques to widows throughout Ontario who are on the records of the Mothers' Allowance Commission. Twenty-three of these cheques will come to Peterboro county, and forty seven will be distributed in the city making a total of seventy cheques for this city and county. Each chque represents an average of $34.50, and is payable monthly. Mr. Tooms had one local mother placed on the list for the first time She will receive a cheque for $55. This particular mother has five children. The cheques coming this week will prove a welcome gift to those who receiev them.

THE WEATHER

Early last evening the temperature was down to 4 degrees below zero, but during the night it rose considerably. Early this morning the thermometer marked 16 above, a rise of 20 degrees during the night. This is an unusual occurrence. — W. P.

EIGHTEEN CHILDREN IN NEED OF CLOTHING.

Public Invited to Co-operate in Good Work of Big Sisterhood.

In the report of the summary of the Big Sisterhood's year's work, the following were not included in the list of those who were tendered thanks for their willing and acceptable services:

F. H. Dobbin, for his splendidly written articles in the press. Dr. Allen, for dental work done for poor children free of charge. Mr. Taplin, of the Taplin Shoe Store, for his generous Christmas donation of a quarter of beef.

There are not as many families needing relief this year as last, due to the systematic way that the Big Sisterhood have taken care of the situation and of the needs of the distressed. But there is still need of money and clothing with which to carry on this great philanthropic work. The society's room is open over the Peterborough Creamery for receiving all kinds of donations. At the present time there are two families of nine children each who are in extremely great need of clothing and assistance. The Big Sisterhood take this opportunity of inviting the co-operation of the people of Peterborough in uplifting and bettering the citizenship of the city as well as helping the poor therein.

TRADE COMMISSIONER COMING TO PETERBOROUGH.

W. J. Egan, Canadian Trade Commissioner to South Africa, will address a joint meeting of the Chamber of Commerce and the Young Men's Section on Wednesday, Jan. 3rd. This meeting is being arranged by the Young Men's Section.

DROPPED DEAD AT WORK IN FACTORY

Sudden Death of John Henthorne This Morning--Was Well Known Here.

Early this morning Mr. John Henthorne, who was working in the Brinton Carpet Company, dropped dead while at work. He took ill shortly after seven o'clock and expired almost immediately.

The late Mr. Henthorne has resided in the city for many years and has taken an active part in city life. He was a member of the old fire brigade for a number of years. He was an Oddfellow being a member of the Peterborough Lodge, No. 111, for a number of years.

The deceased was 65 years of age, and has resided in the city for the last 40 years. His wife predeceased him ten years ago. He was a member of St. James Methodist church for some time.

Besides a large circle of friends, the deceased leaves two daughters, Mrs. McBain of Niagara Falls, Ont., and Miss Elizabeth at home, also two sons, Wellington of Lakefield, and Alex., of Buffalo. He also leaves two brothers, Wiliam, of East City, and James of Rochester.

The funeral will take place from his late residence, 129 Maude street, on Friday, December 22, at 2 p.m. The services will be conducted by the Rev. J. F. Chapman of St. James Church. Interment at the Little Lake cemetery.

A PROPOSED

'The Peterborough College of Languages, Literature and Philosophy

As explained in yesterday evening's Examiner the opening up of a college under some such name is now a possibility, provided it is found there are a number desirious of availing themselves of its advantages. Now is the time to let it be known if you are any way interested as the work should be under way early in January or at latest by the fifteenth. Courses are being offered in French, Latin, Greek, Psychology, Logic History, English Literature, and Religious Knowledge.

Special consideration will be given to the needs of those who wish a course equivalent to the first year's work in Toronto, or Queen's Universities. Others, however, requiring a somewhat different course or courses of studies are invited to make known their names and requirements. It is hoped that quite a number whether young or middle aged might wish to avail themselves of an opportunity for self-improvement and the attainment of a deeper, and wider culture.

After all this is really the ultimate aim of education viz., the development of the mind the improvement of the character, the widening and fulfilling of life interests. The chief aim of life is not the acquisition of money. "Man does not live by bread only" but by every quickening word of knowledge and truth which expands and nourishes the inner life.

An attempt will be made also to assist teachers working for their B. A. degree.

Would all who are interested please send their names mentioning the courses they would like to one of the following supporters of the project viz., Dr. Moir Mr. Kenner, principal of the Collegiate, Principal McKone, Inspector Mowat, or Mr. Roper, Secretary of Y.M.C.A.

The expense of courses will be reasonable. There should be a future for such a work, and if the present opportunity is seized it should lead to the establishment here of an institution which would be an important addition to the city's life. Local colleges covering the first two years in Arts are almost certain to be soon established in the chief county towns of Ontario, leaving only the last two years to cover at Toronto and Queen's.

Since this is so the city that takes the lead in any good move always receives the credit and advantage it deserves and therefore it would be well for Peterboro if the proposal resulted only in such an institution with a two years course.

But all the Universities once began in a humble way and why should not Peterborough ultimately become a University-town, with full courses at least in Arts Law and Theology; if not in Medicine and Science which requires much more expensive equipment?

TURKEY PRICES FAIRLY STEADY ON THE MARKET

Turkeys sold at 40c with some lower quotations on a midweek market this morning. Poultry was generally plentiful and the price was inclined to easiness. The Toronto market is reported as comparatively dull, and Montreal turkeys have declined to approximately 40c.

NO ONE BLAMED FOR ACCIDENT CAUSING MRS. GRANT'S DEATH

But Coroner's Jury Recommended That the Grand Trunk Railway Crossing on Water St. North Be Protected—Inquest Last Night.

AUTOMOBILE AND TRAIN COLLIDED

A verdict of accidental death with a recommendation that the G.T.R. crossing on Water street north be protected, was the verdict of the coroner's jury at the inquest held in the Police Station last evening, in connection with the death of Mrs. George Grant.

O Thursday morning December 7, the deceased, who resided at 1033 Water street was on her way downtown in an automobile driven by her husband when the car was struck by the morning train to Lakefield at the Water street crossing. Mrs. Grant was thrown out and sustained injuries from which she died on the following Sunday evening. Her husband and little daughter, Anna who was also in the car, escaped with slight injuries.

The inquest last evening was in charge of Coroner Dr. T. N. Greer Crown Attorney G. W. Hatton represented the Crown Mr. W. C. Mills personal claim adjuster, for the G.T.R. appeared for the railway company and F. D. Kerr was present in the interests of the family.

Detective's Evidence

The first witness called was Detective William Meagher, who gave the exact measurements at the scene of the accident as seen by Mr. Roy Allison an eye witness of the accident. The automobile was 25 feet from the track, when first seen by Mr. Allison, who noticed the car turn, slow up, and start up again before being struck by the approaching train.

After the car was struck Mrs. Grant was picked up 33 feet from where she was struck; her daughter Anna was thrown 37 feet from where the car first came in collison with the train and the rear of the car was found 31 feet from the place of impact.

Mr. Grant's Evidence

The next witness was George Grant, owner and driver of the car who stated that he had left his home at about 8.30 in the morning with his wife and little girl, and had started into town. As he approached the G.T.R. tracks his attention was taken by a number of school children on each side of the road, some of whom ran across the road as he approached, when he turned aside to miss them, as he was travelling at the rate of from 18 to 20 miles an hour. Thinking the train had all ready passed, Grant thought nothing more of it until his wife exclaimed that the train was upon them. Mr. Grant said he at once removed his foot from the accelerator and

(Continued on page 7.)

MINOR PROBLEM IN ASSESSMENT

Appeal to Judge to Restrict Business Assessment in Dwelling.

An interesting assessment technicality was submitted to Judge Huycke yesterday. Mr. Alex. Elliott is the owner of the dwelling at 351 Park Street, where he resides, and from which he carries on an agency business. The total assessment for land and building is $5,500, and the property is also assessed $1,375 for business. It was explained that the agency is actually located in a small room or den which is virtually an office, and Mr. W. F. Huycke, solicitor for the appellant, contended that the business assessment should be specifically for that one small room and not on the whole property. It was proposed that the assessment might be determined as in office buildings by the floor area or cubic space.

"It's a shame," said Judge Huycke, "and if I can get around it I will."

City Solicitor Widdified, representing the city and W. J. Henry, assessor, admitted that the Act was a hardship, but that it had been correctly interpreted and followed by Mr. Henry. However, he contended that many doctors and others who carried on in their dwellings more extensive business than did Mr. Elliott would be affected by any relief Judge Huycke gave.

REEVE NICHOLLS IS DROPPING OUT

Reported to Have Made Decision to Retire

Municipal nominations in the townships will be held on Friday afternoon. Smith Township selects the County Council room for its headquarters, and the taxpayers of North Monaghan hold forth in May's school, while Otonabee's citizens are meeting in the Town Hall at Keene.

It has been reported that Reeve Nicholls of Smith has decided to retire from municipal activities. He has held the Reeveship continuously since Fred. McKee stepped out of the picture, and during that time achieved the wardenship. Reeve Nicholls has given splendid service, and has been one of the leaders of the County Council.

From Monaghan come rumors that John McIntosh has no serious intention of giving Reeve Rye a battle. Mr. McIntosh said that he had taken his nose off the grindstone, and returning a short time ago from one visit, expects to start soon again on another.

POST OFFICE WICKETS OPEN IN THE EVENINGS.

The postage stamp wicket and insured parcel post wicket will be open for business at the General Post Office on Wednesday, Thursday and Friday evenings of this week until 9 o'clock.

PAY PARADE
PETERBORO RANGERS.
PAY PARADE WILL BE HELD AT THE ARMOURIES THURSDAY AND FRIDAY EVENINGS, DEC. 21 AND 22 AT 7.30 P.M. 2d-146-7282.

ON THURSDAY, DEC. 28TH, THE CHRISTIAN MOTHERS OF ST. PETER'S WILL HOLD AN AT HOME IN ST. ALPHONSUS LYCEUM. CARDS AND DANCING. PRIZES. FOLLIS' ORCHESTRA. THE PROCEEDS OF THIS WILL BE DEVOTED TO RELIEF WORK OF WHICH THERE IS A GREAT DEAL. YOUR ATTENDANCE WILL BE APPRECIATED BY THOSE WHO HAVE CHARGE OF THE AFFAIR AND WILL BE HELPFUL TO THOSE WHO ARE IN NEED OF RELIEF. 3d20 23 27 7274

MARK STREET RINK
BAND TO-NIGHT
FIRST CLASS ICE

LOUIS' CAFE
Will give Special Dinners and Suppers for the Business Men and others who are too busy to get home for their meals this week. Chicken Dinner, 50c.

Tremendous Sale of Cigars, Pipes, Pouches, Cigar Holders & Cases, Cigarette Cases, etc.

PIPES
No. 1—Kola Pipes. Reg. $1.00, for 75c
No. 2—English Pipes. Reg. $1.00, for 50c
No. 3—Pipes. Reg. 50c ..... for 25c
Dunnhill Pipes, Special..... for $6.50

POUCHES—Regular $1.00 ..... for 60c
Regular 75c ..... for 50c
CIGARS — 50c a Box, and Up.
CIGAR HOLDERS—Solid Sterling Silver, with Case. Reg. $2.50, for $1.25

CIGARETTE CASES ..... 25c, and Up
BACHELOR CIGARS ..... 90c per Box
Every Line of CHRISTMAS TOBACCO REDUCED!
Also PLAYING CARDS on Sale.

Don't Miss This Opportunity!
Special Attention to Ladies!
Buy a BOX OF 50 CIGARS for House Use, and We Will Surprise You on the Price!

LOUIS YEOTES
337 GEORGE STREET

PETERBOROUGH AUTO RADIATOR REPAIR

Automobile Radiator Repairing. New Cores and Wrecked Radiators a Specialty. All Work Guaranteed.

Drive Your Car Down, and We Will Take Off the Radiator. Automobiles Repaired Promptly. Authorized Studebaker Car Service.

ROLAND BESTARD GARAGE

207 Simcoe Street 'Phone 1364

NOTICE

HALF SOLES AND HEELS VULcanized on rubber boots. Juniper's Vulcanizing Shop, 180 Charlotte St. 'Phone 2151 12d 153 7224

AUTO RADIATORS REPAIRED—new cores supplied; wrecked radiators a specialty. Service Garage, 186 Charlotte Street. Phone 644. 32dws 6606

POULTRY AND EGGS

FOR SALE—BRED TO LAY, White Wyandotte Pullets, $1.25 each. Apply 116 Hilliard street. Phone 1378J. 2d-145-6945

FOR SALE—3 WHITE WYANdotte Cockerels, pure bred, seven months old, 8 Rhode Island Red pure bred pullets and cockerels. Apply at once 561 Weller St., 'Phone 1721J. 2d 145 6959

FOUND

FOUND — A SMALL AMOUNT of money on Inverlea street. The owner may have the same by paying for this advt. 14 Inverlea St. Peterboro. 2d145 6953

ARCHITECTS.

W. & WALTER R. L. BLACKWELL — Architects. Office, Bank of Commerce Building, corner of Hunter and Water Streets. Telephones, Office, 1306J Residence, 1272.

W. H. BARRY—Architect. Plans prepared for Monumental, Commercial and Domestic Buildings. Office, 539 Gilmour street. Phone 567.

BARRISTERS AND SOLICITORS

GORDON & O'BRIEN—Barristers, Solicitors, Notaries. Money to loan on easy terms. Special attention to Patents and Trade Marks. Phone 219. G. N Gordon, J. A. O'Brien.

S. T. MEDD—Barrister, Solicitor Notary. Office over the Dominion Bank, corner of George and Simcoe Streets. Telephone No. 22. Private funds to loan at current rates upon easy terms.

C. R. WIDDIFIELD, B.A., Barrister, etc., and Solicitor for the City of Peterboro. Money to Loan. Office, over the Bank of Commerce. Phone 550.

PECK, KERR & McELDERRY, Barristers, Solicitors and Notaries. Office, Water street, Peterboro. Money to loan at the lowest current rates of interest on easy terms of payment. E. A. Peck, F. D. Kerr, V. J. McElderry.

O'CONNELL & CORKERY — Barristers, Solicitors and Notaries. Money to loan at the lowest current rates of interest. Daniel O'Connell, John R. Corkery, Hunter street, two doors west of the Post Office.

DUMBLE & JOHNSTON—Barristers, Solicitors, etc. Office, over the Toronto Savings and Loan Company, George St. D. W. Dumble, K.C., W. Johnston.

A. E. DIXON—Barrister, Solicitor, etc. Office, Hunter and George Streets. Entrance next to Madill's drug store.

HALL & HALL—Barristers, Solicitors and Notaries Public, Hunter Street, Peterboro, next to St. John's Church. Money to loan at the lowest rates of interest. E. H. D. Hall. Basil D. Hall.

MOORE & WEARING — Barristers and Solicitors, 408 Water Street, opposite the Post Office. Money to loan at the lowest current rates of interest. Jos. Wearing, M.A.

R. R. HALL—Barrister, Solicitor, etc., Peterboro, Ont. Office, corner of Hunter and Water streets, over the Canadian Bank of Commerce. Trust Funds to loan on easy terms of payment.

JAMES FORDYCE STRICKLAND—Barrister, Solicitor, Notary Public. Money to loan. 375 Water street, Peterboro. Phone 191.

WILFRED F. HUYCKE, Barrister, Solicitor, Notary Public. 396 Water Street. Telephone 239.

MEDICAL.

DR. BUCHANAN, F.R.C.S., Edinburgh; M.R.C., Eng.; L.R.C.P., London. Eye, Ear, Nose and Throat Specialist. Hours, 9-11, 2-4 p.m., and 7-9 p.m. Phone 519 Office, corner of Water and Murray Streets.

T. GEORGE LOUDON, M.D., C.M. Physician, Surgeon and accoucheur. Office, 201 Brock street. Phone 1868. Office hours, 9 to 11 a.m., 2 to 4 p.m, 7 to 8 p.m.

MONEY TO LOAN.

We have funds to loan on Real Estate Security at the lowest rates. GORDON & O'BRIEN. Phone 219.

OSTEOPATHY.

DR. BRUCE E. MARSHALL—Osteopathic Physician. Office, 242 Hunter street. Hours, 9 to 11, 2 to 4 p.m., 7 to 8 p.m. Telephone 116W.

DRS. WALMSLEY & SETTLE—Osteopathic Physicians. Office in Sun Life Building, corner of Hunter and Water Streets. Entrance 124 Hunter Street. Phone 649 Office Hours, 9 a.m., to 9 p.m.

CHILDREN'S AID SOCIETY
—of—
PETERBORO CITY AND COUNTY

For the Care of Neglected and Ill-Treated Children.
G. W. POWELL.
Assistant Secretary and Inspector. 588 George Street. 'Phone 1044W. Office Hourse: 12 to 2 and 6 to 8 p.m.

FOR SALE

FOR SALE—YOUNG HOLSTEIN cow, due to freshen January 1st. Phone 506 R. 24. 3d-146-6926

FOR SALE — WOOD CUT TO order; hardwood and mixed wood; also hardwood slabs and heavy mixed slabs, dry and of good quality. Prices are hight.—A. Thompson, yard Perry Street. Phone 1631J. 3d147 6962

AUCTION SALE

MR. WM. H. EDWARDS, Laing, has authorized me to sell for him, on Thursday, Jan. 6 one H.P. Fairbanks Morse gas engine and saw mounted on trucks, also one dray saw machine, set bob sleighs cutter, buggy and waggon, democrat, scuffler, two plows, single harness set double heavy harness, new; three general purpose horses, also one Overland Touring car. Usual terms. W. J. Hancock, Auctioneer. 10d 154 6972

FOR SALE—ONE 1-2 H.P. SINgle phase motor; one 1-10 H.P. single phase; both 110 bolts. Phone 1535W. 3d 147 7285

FOR SALE — NEW SOLID WALnut bedstead, $30.00; also fumed oak library table, $10. Apply 191 Brock. 3d147 6964

FOR SALE—GENERAL STORE —stock of groceries, in good locality. Possession at once or before April 1st. Apply at Examiner for address. 5d-148-6949

FOR SALE — 1 HORSE SLEIGH, nearly new; 2 sets single harness. Phone 914W. 3d147 6970

FOR SALE — BABY'S WHITE sleigh with hood. Apply 118 Monaghan Road. 3d147 6971

FOR SALE—3 YEAR OLD HOLstein cow, due to freshen December 23. Apply Examiner for address. 3d-146-6948

LADY'S NEW ALL WOOL Navy Velour suit size 42. Apply evenings 193 Reid street or Phone 1484F. 3d 147 7278

GOOD DRY WOOD, 50 PER CENT hardwood, cut 12 in. $12 a cord. B. Revoy, phone 1294W. 6d148 6944

FOR SALE — CANARIES — APply 453 Mark street. 6d148 7239

FOR SALE — BEAUTIFUL Wilton Hall Runner. Apply 627 George street. 3d 145 7237

CHRISTMAS TREES.

CHOICE TREES DELIVERED to any part of the City. Phone in your order early. Phone 1288J, 225 Lake street.
8d-7-9-12-14-16-18-20-22

FOR SALE — CHEAP ROUND dining table, dining chairs, kitchen table, chairs, dresser, iron bed, rockers and other articles. Apply 27 Park street, south corner of Park and Parnell. 3d 145 6938

FOR SALE— EDISON PHONOgraph 30 records blue emberole; in good condition. Apply 329 Sherbrooke street. 3d 145 6930

FOR SALE — VIOLIN — ANTONius Stradivarius. Apply 344 Simcoe street. 6d148 6928

FOR SALE — FAIRY COOK stove coal or wood, including pipes, complete 8.00. Apply evenings 406 Aylmer street, Apt. 2. 3d 146 6957

FOR SALE — VIOLIN — ANTONius Stradivarius. Apply 344 Simcoe street. 6d148 6928

FOR SALE — CHILD'S WICKER baby carriage, almost new. Price $4.50. 581 Patterson street. 3d145 6942

FOR SALE — XMAS TREES DElivered to all parts. Apply 247 Hunter street west; phone 1007J. 9d148 7179

AGENTS WANTED

MEN AND WOMEN TO TRAVel and appoint local representatives. Yearly guarantee $1092 (weekly average of $21.00); and expenses. Write at once for full particulars. Winston Co., Dept. W., Toronto. w.s.—tf

$5.00 TO $10.00 PER DAY—MEN wanted at once, city and prairies; demand in automobile mechanics and driving, tractor operating, tire vulcanizing, oxy-acetylene welding, storage battery, electrical work. We teach these trades, practical training, as only a few weeks required; day-night classes. Write or call free catalogue; big wages, steady employment. Hemphill Auto Gas Tractor Schools, 163 King street west, Toronto.
12d9 11 13 16 18 20 23 25 27 30 1 3

HELP WANTED--Female

WANTED — WOMAN OR GIRL to assist in general housework for one month. Apply to Box 6958 Examiner. 5d 148 6958

EARN $20 WEEKLY, SPARE time at home, addressing, mailing, music, circulars. Send 10c silver for music, information, etc. American Music Co., 1658 Broadway, N.Y. 6d146 6901

WANTED—1ST., CLASS GENERal for small family with best of references; no other need apply. 558 Gilmour street. 3d 146 7255

TWO WOMEN TO SCRUB FACtory. Work to start on Tuesday morning next. Apply to-morrow morning at 9 o'clock. J. J. Turner & Sons, Ltd. 1d145 7263

FOR RENT

TO RENT — 1 OR 2 WARM FURnished rooms with board. Apply 172 Brock street. 6d149 6795

TO RENT — MODERN HOUSE, Central. Apply 255 Reid street. 'Phone 1188F. 6d 148 6135

TO RENT—GARAGE ON STEWart street near Dalhousie. Apply 255 Reid street 'Phone 1188F. 6d 148 6934

TO RENT — A LARGE WELL furnished bed room, and small sitting room to married couple; might have use of the kitchen. Apply at Examiner for address. 3d147 6963

TO RENT — 5 ROOMED HOUSE at 514 Park street; $18.00 per month. Phone 914W. 3d147 6969

TO RENT — FLAT ALL IMprovements, heated. Apply Examiner for address. 3d147 6967

TO RENT — LARGE FRONT bedroom with or without board, business lady or gentleman. Apply 339 St. Joseph. 3d146 6950

TO RENT — UNFURNISHED rooms for light housekeeping; central. Apply at the Examiner for address. 3d146 6936

TO RENT—APARTMENT HEATed. Improvements, partly furnished. Apply 168 Antrim Street. 3d147 6968

TO LET — TWO FURNISHED bedrooms, heated. Apply 469 Water street. 3d145 6912

TO RENT — 3 UNFURNISHED rooms, with the use of kitchen. Apply 166 Stewart street. 3d163 6783

TO RENT — 3 UNFURNISHED rooms near C.G.E. Phone 1851W

FOR RENT—BRICK BUILDING suitable for ware-rooms or for manufacturing. Immediate possession. Apply 437 George street. dtf

FOR RENT— HEATED OFFICE on George street. Apply 437 George street. dtf

FOR RENT — HEATED APARTment; Grand Central Building. Immediate possession. Apply 437 George street. dtf

FOR RENT — GARAGE FOR rent; centrally located; also storage accommodation. Apply 437 George street. dtf

WANTED

WANTED—AUTO TIRES, RUBbers, boots and shoes; sound second hand bags, scrap copper and brass, all kinds of scrap iron, delivered to STEVENS, next to Cold Storage. Address 364 Mark St Peterborough, or phone 1709W.

WANTED — PAIR OF GIRLS hockey skates and boots, size 1. Phone 1830J. 3d-146-6951

WANTED — 4 OF 5 ROOMED modern house, with garage. Bungalow preferred with option of buying. Apply Box 7279 Examiner. 2d 21 23 7279

WANTED—2 OR 3 FURNISHED heated rooms. Suitable for light house keeping. Box 6956 Examiner D3d 146 6956

WANTED — TO BUY SMALL safe, must be in first class condition. Apply 6-7 Bradburn Building. 3d-146-6947

WANTED BY YOUNG COUPLE 2 or 3 unfurnished rooms for light housekeeping, north of Smith street. Apply Box 6933 Examiner 3d 145 6933

WANTED AT ONCE — 4 ROOM apartment or duplex; must be central. Box 6940 Examiner office. 3d145 6940

WANTED — LIVE POULTRY and rabbits. Highest market price paid. We also buy all kinds of second hand articles. Phone 771 or apply 520 Elm Street or 217 Hunter street. 26d150 6627

WANTED BY A POOR WOMAN with a large family and no support some second hand clothes, or anything, would be greatly obliged. Mrs. John Sproule, Snow Road Ont. 5d145 6900

SYMMETERY OUT OF SLOPPINESS MOTTO OF M. LE GORSETIER

By Margaret Rohe.

There is a man in our town,
And he is wondrous wise,
At working over figures
Of every sort and size.
He's no arithmetician,
Nor yet a bank cashier,
Yet how that man knows figures!
For he's a corsetier.

NE WYORK, Dec. 14.—We have long since ceased to life a surprised eyebrow over the bevy of men dressmakers and men milliners popping up all about, but a man corsetier does "stay" one for a bit—what?

By the term man corsetier you may gather that the stays themselves are designed to embrace the portly person of overweight stage stars, movie heroes an dprofessional lady killers whose tummies have gotten a bit beyond restraint, but you are wrong. It's the corsetier himself who is a male of the species and the scientifically evolved bits of whalebone and pink brocade which he designs are all for the ladies and for all ladies.

'Tis All the Same.

Be they wobbly of hip and slobby of contour or scraggy and skinny as a well-plucked snipe its' all the same to Isidor Baer.

Making over the human form from slobbishness to symmetry is certainly his meat— "baermeat," as it were.

For 35 years Isidor Baer has been struggling with the problem of how to fit a three-quart figure into a one-pint corset. He has stayed with the problem so persistently and stayed so many bolshevist figures consistently that now nothing that comes to him in the figure line or curve is impossible—on the contrary it is always "Baerly possible."

Harmony and Comfort..

In the velvet grip of his scientifically designed corsets the most elephantine proportions are restrained discreetly at crucial points and allowed to go plah at others until not only harmony of contour has been obtained but a remarkable degree of comfort as well.

Indeed, how to be comfortable though corseted it is Mr. Baers' mission in life to elucidate.

Though it seems tantalizingly chimerical to us portly persons, some of his clients are so skinny that he is forced to make pads to fill out their holows before he can build them satisfactory stays.

The bulk of his patronesses are bulky, however. One generously proportioned Juno, the wife of a well-known American cough drop king, orders her Baer stays annualy by the half dozen of the most de luxe material and corresponding price.

Fortunately for those whose husbands don't ocugh up so easily Mr. Baer waxes just as enthusiastic over the diaphram reduction of one whose opulence is more in the flesh than in the purse. With the zeal of a true artist he seizes upon the abominabl ycorseted frame of a new client, shatters it to bits and then, Rubiyatishly, "remolds it nearer to the heart's desire."

As a corsetier Isidor is certainly a bear.

NOTICE OF REGISTRATION OF BY-LAW

Notice is hereby given that a by-law was passed by the Council of the City of Peterborough on the 4th day of December, 1922, providing for the issue of debentures to the amount of $37,800.00, for the purpose of paying for the construction of a sewer on Park Street from King George to the Otonabee River, and that such by-law was registered in the registry office of the County of Peterborough on the 5th day of December, 1922. Any motion to quash or set aside the same or any part thereof must be made within three months after the first publication of this notice, and cannot be made thereafter.

Dated the 5th day of December, 1922.

S. R. ARMSTRONG, Clerk.
3d-6-13-20-7009.

SITUATIONS WANTED

A REFINED ELDERLY LADY would take a position as housekeeper or companion for an elderly couple about the New Year. Apply at the Examiner or phone 1060J. 3d146 7250

HELP WANTED—Male

WANTED — A MAN TO WORK on farm at once to attend to cattle and able to milk; house supplied free to a man with family. Apply to Box 7272 Examiner. 3d147 7272

MAKE MONEY AT HOME—$15 to $60 paid weekly for your spare time writing show cards for us. No canvassing. We instruct and supply you with work. West-Angus Showcard Service. 29 Colborne Building, Toronto. dtf 730.

WANTED — J. R. EATON & Sons, Limited, Orillia, have openings for one each of the following: — Dry Kiln Operator (one with good experience on Grand Rapids Kiln preferred); Resaw Operator, (no filing); Matcher Man (one with experience on Yates No. 91 preferred); Drum Sander Operator (one capable of adjusting and caring for machine and obtaining best results); Bench Carpenter (one able to work from detail drawings and do good work) There is a permanent job in each case for good men. 4d 148 7284

SITUATIONS WANTED

STENOGRAPHER EXPERIENCed; wants position beginning of the year: Apply Box 6939 Examiner 3d 145 6939

LOST

LOST—ON GEORGE ST., SATurday afternoon Waterman's fountain pen in gift box. Finder please leave at Examiner Office. 3d 145 6929

LOST — ON SATURDAY NIGHT between the Regent Theatre, on Hunter and Lebarr's on Charlotte street, by way of George, a $10 bill. Finder please leave at The Examiner. 3d145 7241

LOST—ON SATURDAY NIGHT by a poor woman between 9 and 9.30 hand bag containing sum of money between Market and East Side of Hunter street bridge Finder please leave at Examiner. 3d 145 6931

Renew Your Subscription.

FOUND

FOUND — ON WEDNEDAY morning on Bolivar street pair of spectacles. Finder may have same at Examiner by proving property and paying for advertisement. 2d 146 7276

HOUSES, REAL ESTATE

FOR SALE—NEW HOUSE ON Monaghan Road, convenient to car line. Square plan, hardwood floors Price right, terms easy. Apply 437 George street. dtf

FOR SALE—AN UP-TO-DATE house and store attached. Will take house in part payment for same. Phone 1556W, or apply Examiner for address.
14d 20-23-27-30-3-6-10-13-17-20-24-27 31-3—6946.

NURSING

PRACTICAL NURSE WANTED—Apply Mrs. Sukloff, 100 London street. 3d145 7245

COTTON BAGS FOR SALE.

Suitable for converting into dish cloths, towels and other purposes too numerous to mention. We have only a small quantity, so come early if you wish to secure any.
A. LOW & CO.,
264 Simcoe Street.
Phone 697. Nights and Holidays 1027

MOTHERS
And Their Children

"Barrel Hoop Bean Bag"

A game that's a great favorite whenever my six-year-old gives a little party is "barrel hoop bean bag." I cover several barrel hoops with crepe paper, suspend a small bell from the center, give each child a bean bag, and award a prize to the one who rings the bell the most times out of five throws.

Copyright, 1922, Associated Editors

HAGERSVILLE, Dec. 20.—(Special.)—Chief Deskaheh tells of visit to Washington. He says Robert Lansing is sympathetic. Imperial and Canadian Governments passing buck on Six Nations status, says Chief David Hill.

A GIFT THAT IS APPRECIATED

QUITE a number of people other Christmases have ordered the DAILY EXAMINER to relatives or friends out of the city, who have been former residents here and it has been one of the most appreciated gifts.

Card enclosed with first issue.

As a year round gift, try it.

THE EXAMINER
Peterborough

GOOD MANNERS.

While the well-bred hostess always does her utmost to set at ease a guest who arrives late for a dinner engagement, yet tardiness on such an occasion cannot but cause her great inconvenience.

Therefore, it is classed among the gravest of social offenses.

The reason for it must be an excellent one to constitute a real excuse.

SMART SKIRT.

A smart skirt noticed on a new frock has a front and back elaborately braided and pointed side panels guiltless of adornment, but almost touching the floor.

NOTICE

Sheriff's Sale of Lands.

Under and by virtue of an execution issued out of the County Court of the County of Peterborough and to me directed and delivered and against the lands and tenements of Luke Milaney, Defendant, at the suit of Walter Young, Plaintiff, I have seized and taken in execution and will offer for sale at my Office at the Courthouse in the City of Peterborough on Friday the 22nd day of December, 1922, at ten o'clock a.m., all the right title interest and equity of redemption of the said Luke Milaney in to and out of all and singular that certain parcel and tract of land and premises situate, lying and being in the City of Peterborough in the County of Peterborough and Province of Ontario and being composed of part of Lot Number Five, south of Edinburgh Street and West of George Street in the said City of Peterborough, described as follows:—COMMENCING on the Western limit of a said lot number Five at at distance of sixty-four feet from the South West angle thereof; thence easterly parallel with the Southern limit thereof to Union Street; thence Northerly parallel with the said Western limit thirty-two feet six inches; thence Westerly parallel with the Southern limit of the said lot to the Western limit thereof; thence Southerly along the Western limit of the said Lot to the place of beginning, and being part of sub-division of Lots Numbers Three and Four shown on Registered Plan Two for the said City of Peterborough.

JAS. A. HALL,
Sheriff, County of Peterborough
DATED at Peterborough this 22nd day of September, 1922.
4d-23-6-13-20—6869.

RAILWAY TIME TABLES

GRAND TRUNK TIMETABLE.
(Corrected to date.)

No. 96—8.05 a.m., for Port Hope and Toronto.
No. 98—8.23 a.m., for Lindsay, Blackwater Junction, Orillia, Midland, North Bay and Toronto.
No. 98.—8.25 a.m., for Hastings, Campbellford, Belleville and points on the main line east.
No. 869—8.30 a.m., for Lakefield.
No. 92—12.04 p.m., for Lindsay, Port Hope, Toronto, Buaffo, making connections with the International Limited for London, Detroit and Chicago
No. 100—12.15 p.m., for Hastings, Campbellford, Belleville and Ottawa.
No. 871—12.25 p.m., for Lakefield.
No. 95—5.36 p.m., for Lindsay, Orillia, Midland, North Bay and Toronto.
No. 99—5.10 p.m., for Lindsay.
No. 94—9.10 p.m., for Port. Hope, Montreal and Boston.

CANADIAN PACIFIC RAILWAY.
(Corrected October 14, 1922.)

GOING EAST—
11.59 a.m. — Norwood, Havelock, Bonarlaw, Tweed, Perth, Smith's Falls, Kingston, Ottawa, Montreal and intermediate points daily. On Sunday this train proceeds east only as far as Havelock.
8.20 p.m.—Indian River, Norwood, Havelock and Tweed. Daily except Sunday.
12.03 a.m.—Havelock, Tweed, Kingston, Perth, Smith's Falls, Montreal, St. John, Boston and New York. Daily except Sunday.
1.50 a.m.—Havelock, Tweed, Kingston, Perth, Smith's Falls, Montreal, St. John, Boston and New York. Daily except Saturday.
2.42 a.m.—Montreal, Sundays only.
GOING WEST—
5.16 a.m.—Myrtle, Toronto, Guelph, Goderich, Hamilton, Galt, Woodstock, St. Thomas, London, Chatham, Detroit, Chicago and New York. Daily.
6.01 a.m.—Toronto (Yonge street), Hamilton, Owen Sound, Teeswater and intermediate points. Daily except on Sunday.
6.54 a.m.—To Toronto. Sunday only.
7.55 a.m.Toronto, Hamilton, Brantford, Buffalo, Rochester, Boston, New York, Galt, Woodstock, London, Chatham, Detroit and intermediate points between Peterboro and Toronto. Daily except Sunday.
9.35 a.m. — Bethany, Lindsay, Orillia, Port McNicol and intermediate points. Daily except Sunday.
1.50 p.m.—Toronto, Hamilton, Brantford, Buffalo, New York, Galt, Woodstock, London, Windsor, Detroit, Chicago and intermediate points between Peterboro and Toronto. Daily.
6.50 p.m. — Lindsay, Toronto, (Yonge street), and intermediate points. Daily except Saturday.

FOR SALE

Two Storey Brick House, containing 7 rooms, all improvements but furnace, situated in the north end. Price $3,300.00. $500.00 cash, balance arranged.

100 acres of good farm land, situated about 8 miles from Peterborough, first class buildings consisting of brick house with furnace, new bank barn, and other outbuildings. This farm is offered for sale at the reduced price of $5,500.00.

Nice building lot situated on Rubidge street, just north of Brock street, good width and depth, is offered for sale at a reduced price of $275.00.

For inspection and full particulars, and wishing one and all the Compliments of the Season.

J. T. O'CONNELL & CO.
136 Hunter Street West.
Phones: Office 376; Residence 1359.

EVENING COLORS.

Rose, bluet and lemon are conspicuous shades in evening frocks. They probably are seen at their best in moire or the new soft taffetas.

ESTABLISHED 1912.

FOR SALE

20 Acre Farm, close to City suitable for Market Garden or Chicken Farm—$5,000.00.

A Few Houses to Rent, from $20.00 to $35.00.

—by—

T. WALKER & CO.
— 345 RUBIDGE STREET —
'Phone 1002.

FOR SALE

Frame Bungalow, 5 rooms, 3-piece bath, lights and gas; handy to factories; $100 down $2,000

House, 6 rooms, 2-piece bath, lights and gas, good lot, garage; central; would take good car in exchange $3,000

100 Acres, 5 miles from city, in Otonabee, 80 acres working, balance pasture and wood, brick house with 7 rooms and furnace, bank barn $8,500

Brick House, 7 rooms, all modern, hot water heating, $3,800

McIntosh & Storey
190 Charlotte St. Phone 1623J

Edwin Elcome
TAXIDERMIST
692 HARVEY STREET
PETERBOROUGH, ONT.
Heads, Birds, Fish, Etc.,
Mounted Artistically and Permanently.
MOOSE, CARIBOU & DEER HEADS OUR SPECIALITY

CHINA PAINTING
Mrs. Langley McCarthy
Teaches Biscoff's New and Beautiful Work in
CHINA PAINTING

Telephone 790 When You Want Your
Piano or Organ Tuned
Player Pianos a Specialty
All Work Guaranteed
W. H. CUNNINGHAM
560 Weller Street.

DAVIS-THOMPSON COMPANY, LIMITED
Insurance and General Agency
433 GEORGE ST. PHONE 40

5½% Interest

paid by this institution on its Debentures which are issued for a term of 5 years, in sums of $100 and upwards.

4%

(Half yearly) paid on deposits. One Dollar opens an account.

TORONTO SAVINGS & LOAN CO.
435-437 George Street, Peterboro

MAIL EDITION

The Evening Examiner

"The store that is too small to advertise is too small to produce a living for a healthy man or woman."

PRICE THREE CENTS — PETERBOROUGH, WEDNESDAY, DECEMBER 20, 1922 — PRICE THREE CENTS

GRAFTONS A Sweater will please any man- select one here from our all-wool, any colour, any price from $1.98 to $5.98. | Boys' Sweaters, well made, pure wool, 98c to $2.98 | Kiddies Fancy Suits, Oliver Twist & Middy styles, pretty colour combinations priced at $2.98 to $4.98. **GRAFTONS**

TURKISH FEARS MAY WRECK CONFERENCE HELD AT LAUSANNE

Allied Leaders Remain Firm That the Straits Must Be Open — Not Seeking War Facilities.

THE LAST WORD.

LAUSANNE, December 20 (Canadian Press). — Turkish fears of submarines, Turkish fears of swiftly flying military airplanes, laden with bombs, and generally, Turkish fears of aggressions from without that will put Constantinople in danger, last night placed the whole Lausanne Conference in jeopardy.

The United States is silent on the situation, but the Allied leaders said last night that they had uttered their last word on the question of the liberty of the Straits. To-day the Turks must say yes or no to the Allied project.

The British experts, Admiral Keele and General Burdett-Stuart, already have left for Britain, believing their work to have been completed, and the French experts are preparing to depart to-day at the conclusion of the "last session" for discussion of the Straits. Whether a rupture will come on the Straits problem depends chiefly on whether the Entente diplomats and their experts can remove the Turkish fears. This they were trying to do last night.

The diplomats are endeavouring to convince the Angora statesmen that the Straits project is essentially framed to meet conditions in times of peace, and that the Allies are not in any sinister, hidden manner seeking facilities for war, and especially against Turkey. They say they have only sought the equality of all the fleets passing through the Straits on peaceful errands.

The Allies have emphasised that they cannot accept the Turkish request for the suppression of submarines and military airplanes; especially they have been unable to accept the Ottoman suggestion that combined foreign fleets entering the Black Sea shall not exceed in strength the fleet of the strongest naval power of the Black Sea.

"That would make the Black Sea forbidden ground," said a French expert last night.

As the Russians are here only for the discussion of the Straits question, to-day may see the last of them at Laosanne. They still are in a fighting mood, however.

George Tchitcherin was in fine argumentative form yesterday. He tried to win American sympathy for the Russian Straits project by insisting that it incorporated the American idea of "beneficent warships."

The Allies have agreed that the Moscow Straits plan is absolutely unacceptable. Tchitcherin made a dramatic plea to the world masses. He said Russia was convinced the world's peoples were back of Russia in her attempts to secure international justice. He also bitterly condemned what he called "marinism," adding: "I mean the sea militarism which hopes to strangle Russia."

An additional fear of the Turks which the Allies must calm to-day is that with which they surround the proposed international commission to supervise control of the Straits. The Turks claim the Commission will be inquisitorial in nature, that it may infringe Turkish sovereignty, and, finally, that it may be used as a club by some Powers to threaten Turkey. Hence, their ambition to have a general guarantee pact signed at Lausanne which will assure the neutrality of the Straits and prevent acts of hostility in Turnish territorial waters.

The Turks last night seemed unruffled. They did not appear at all impressed by the ultimatum talk with which the Lausanne atmosphere is charged.

It was pointed out last night that failure of the Straits negotiations would not necessarily imply failure on other important matters on the Lausanne agenda, one of which is arranging peace between Greece and Turkey, and between Turkey and the Allies.

Marquis Curzon yesterday informed M. Barrere, of the French delegation that from a spirit of friendship for France the British Government had abandoned the idea of having the Lausanne Treaty written in the English and French languages. He agreed that French alone should be used.

As France has made no request in this connection, the British initiative created an exceedingly pleasant feeling among the Frenchmen, who like to have their language regarded always as the language of diplomacy.

LAKEFIELD FOLKS HOME FOR HOLIDAY

LAKEFIELD, Dec. 19.— Mrs. Currie spent Saturday in Peterboro.

Mrs. J. H. Sherin has returned from Toronto where she spent a few days with friends.

Miss Myrtle Payne was in Peterboro on Saturday.

Mrs. John Madill and Miss Irene Madill were visitors to Peterboro on Saturday.

F. H. Amys spent Saturday in Peterboro.

Rev. C. Grant King was guest of Rev. and Mrs. Geo. J. Bousfield, St. Luke's Rectory, Peterboro on Thursday last.

The stork visited the home of Mr. and Mrs. Warren V. Nicholls in Smith on Saturday and left a baby boy.

Mrs. Munroe was in Peterboro on Saturday.

Miss McKibbin spent Saturday in Peterboro.

Miss Gwendoline Simpson of Warsaw was in the village for the week-end.

Mrs. (Dr.) C. Finnemore was in Peterboro on Saturday.

Bruce Garbutt was in Peterboro on Saturday.

Capt. Wm. Scollard of Young's Point passed through the village on Saturday, en route from Peterboro.

Miss Olive Dunford of Peterboro was a week-end visitor in the village.

Mrs. R. J. Lennox and Miss Stella Lennox were in Peterboro on Saturday.

Mrs. Hazlett and Miss Lillian Hazlett of Vancouver, B.C. were week-end guests of Mr. and Mrs. T. B. Marling.

A. G. Lawless is in Toronto this week on business.

Mrs. J. A. Porter and Master Gordon spent Saturday in Peterboro.

C. Young of Peterboro was the week-end guest of Dr. and Mrs. S. J. Gibson.

Miss Corkery was in Peterboro for the week-end.

Misses Gwendoline and Helen Simpson were visitors to Peterboro on Saturday.

Mrs. McWhinney and Mrs. Norman Stinson of Peterboro are guests of Mr. and Mrs. John Bolterill.

Mrs. H. G .Fitzgerald has been confined to the house during the past week with a severe attack of laryngitis.

Mr. and Mrs. Abner Windsor and Miss Iva were in Peterboro on Saturday.

Mrs. B. Moore and Misses Lilian and Gladys Moore spent Saturday in Peterboro.

Miss Veronica Johnston of the Peterboro Normal School was in the village for the week end.

George R .Sherin of St. Andrew's College, Toronto is spending the Christmas vacation at his home in the village.

Miss Gladys Charlton was in Peterboro on Saturday.

A. Fairbairn was in Peterboro on Saturday.

S. Trude Leggott of Peterboro spent the week-end at his home in the village.

Mrs. A. W. Mackenzie and Miss Mary Mackenzie were in Peterboro on Saturday.

Christmas Is Near

and the spirit of giving again presents itself. What is more befitting this occasion than the gift of a beautiful Watch.

Our line of Ladies' Wrist Watches and Gents' Thin Model Pocket, Watches which comprises a large variety of popular shaped cases, is meeting with unusual success.

The graceful designs and dependable workmanship of these Watches have stood the tests of the most discriminating buyers.

Boys' Gold - Filled Thin Model Pocket Watch, special, $12.50.

Ladies' Wrist Watches, $15.00 to $50.00.

Men's Thin Model Pocket Watch, $15.00 to $50.00.

V. J. TULLY
170 CHARLOTTE ST.
Jeweler Watchmaker

FARMERS MAY FORCE BUILDING OF SHIP CANAL

Inability of Railroads to Move Crops Caused Loss of Millions of Dollars Last Year in the West.

TO CUT COST.

NEW YORK, Dec. 20.— (Canadian Press.)—Farmers of the northwest and of Canada will force the international St. Lawrence project through, despite opposition of New York and other ports which would suffer by the scheme, Governor J. O. Preus, of Minnesota, predicted in an address here yesterday before the Civilian Club.

Inability of the railroads to move crops to the seaboard for exportation caused the loss of millions of bushels of potatoes and wheat in his State during the last year, Governor Preus declared, adding that similar conditions had aroused the farmers in other States and in Canada, as well, to advocacy of the St. Lawrence outlet.

Turning to the economic side of the waterway, Governor Preus asserted that half the entire cost of shipping grain from Duluth to Liverpool was consumed by railway freight charges between Buffalo, where the grain is unloaded, from lake vessels, and New York, where it is loaded on trans-atlantic steamers. Cutting a direct waterway to the seaboard would greatly reduce this cost, he declared.

"The garden spot of the world lies between the Rockies and the Alleghenies," he asserted, "but it will be ruined unless we have better water transportation."

RAIL MOVEMENT OF GRAIN IS HUGE.

Closing of Navigation at Fort William Stimulates C.P.R. Activity.

WINNIPEG, Dec. 20. — On account of severe weather conditions the closing of lake navigation at Fort William one record of the great crop of 1915 remains unbeaten, according to an official statement of the Canadian Pacific Railway handed out yesterday. In 1915 the weather remained good during December and in consequence actual marketing of grain in that year between August thirty-first and December 16, exceeded this year's marketing by 12,767,565 bushels.

All other records have gone by the board. The total cars loaded by the C.P.R. since August 31 up to and including December 16 show an increase over the figures of 1915 of 2,781 cars, or approximately 3 percent. Bushels shipped this year exceed 1915 figures by 14,827,802 bushels, or 17 percent in bushels transported.

The average loading per car this year exceeds 1915 by 106 bushels, the actual saving in cars by heavier loading being approximately 7,955 cars.

Shipments from Fort William by boat show an increase in volume moved from the head of the lakes of 86.7 percent.

Loaded east from Winnipeg from December 1 up to an including December 16 this year shows an increase of 6,565, representing 6.7 percent increase in east bound movement from Winnipeg.

LUMBER BURNED

LAKE MEGANTIC Que., Dec 20 —(Canadian Press).—At a fire at Asseline, eight miles east of here on Friday night, over half a million feet of hard wood, lumber owned bd William Stacy was destroyed about 100,000 feet was saved.

Exide BATTERIES OFFICIAL STATION

Storing your Battery with us means the Proper Care all Winter Long—

Day-Nite Battery Co.
185½ Charlotte St.
(Under Cowain Electric Co.)

NO HOME FOR THE IRISH PARLIAMENT.

DUBLIN, Dec. 20. — (Canadian Press)—William T. Cosgrave, President of the Irish Free Cabinet, told the Dail yesterday that nothing had yet been decided concerning a permanent home for the Free State Parliament. He doubted whether the old Parliament House on College Green would be suitable, as it had no modern accommodotions.

Tomb of Tutenhkamun A Storehouse of Wealth

Royal Burial Place Was Built Fourteen Centuries Before Christ—Was Visited By Ancient Tomb Robbers But Very Little Was Disturbed.

LONDON, Dec. 20.— (Canadian Press.) — The Archeological treasures of the recently discovered tomb of King Tutenkhamun in the Valley of the Kings, were described yesterday by the United States Egyptologist James H. Breasted in a telegram to the Cairo correspondent of the Times from Luxor.

"I spent an hour in Tutnekhamun tomb this afternoon," wrote Dr. Breasted. "The impression is overwhelming. The despatches but feebly suggested the marvellous reality. It is a sight I never dreamed of seeing.

"The ante-chamber of the Pharaoh's tomb was filled with magnificent eqipment which only the wealth and splendor of the Imperial Age of Egypt of the Fourteenth Century before Christ could have wrought or conceived, and everything standing as placed there when the tomb was last closed in antiquity .

"Two facts are evident: First, it is evident that the place is a Pharaoh's tomb and no mere cache. Behind the remaining unopened, sealed doorway we must expect to find the burial chamber wheer the Pharaoh still lies in royal magnificence. Second, have here a royal burial place very little disturbed, in spite of the hurried plundering it suffered at the hands of the ancient tomb robbers.

"In mere quantity of furniture found it far surpasses all precedent. In quality it is an astonishing revelation of the beauty and refinement of Egyptian art at the culmination of its development in the Imperial Age, quite surpassing anything I ever imagined."

NORTH MONAGHAN COUNCIL MET IN THEIR STATUTORY SESSION

Business Preceded By a Meeting in Court of Revision—Financial Statement Adopted as Read—Special Grant of $75 to Clerk.

The North Monaghan Council had their last regular meeting on the statutory date, December 15, at the Court House. All the members were present with Reeve Rye in the chair. Preceding the regular township business the Court of Revision was held for the sidewalks constructed on McGill street during the past summer. No appeals were made and the Court accepted and confirmed the assessment roll as prepared and presented to the said Court of Revision, after which they adjourned and proceeded with regular township business.

Miscellaneous Business.

The minutes of the last two meetings were read and confirmed. By-law No. 824 was read and passed authorizing the municipality to borrow $1,903 upon debentures to pay for the construction of sidewalks on McGill street, and 120 feet on Lock street, the said debentures to be for a term of 15 years, the rate of interest to be 6 p.c. per annum.

Clem. Gordon was present and said that cetrain lots on plan 60 had been assessed as plan 43. He asked the Council to have the necessary change made and that the lots on which he had paid taxes on plan 60 appear as plan 60 instead of plan 43. A motion was passed by Messrs. Dobbin and Bell that the said correction be made and that this resolution be recorded in the minutes.

George Shields was present and compalined he was assessed for certain lots which he did not own. No action was taken by the Council.

W. H. Bradburn, township treasurer ,was present and presented his annual and financial statements. On motion of Messrs. Lillico and Bell, the township treasurer's financial statement as read was accepted and ordered published according to law.

A communication was read from the Northern Ontario Fire Relief Committee and the United Farmers of Ontario asking for assistance for those who were burned out last summer in Northern Ontario.

Moved by Mr. Barnes and seconded by Mr. Dobbin, that the above communications be received and that the matter be dealt with by the Council of 1923.—Carried.

Accounts Passed.

The following bills were passed and ordered to be paid: Joe Patten, 135 yards of gravel at 15c., $20.25; Gordon Adams, 80 yards of gravel at 15c., $12.00; half the roads and bridges and half of Cavan township; Bruce Johnston, publishing the minutes $8.00, typing by-laws and postage 12.10; Archie Patterson, delivering two loads of wood, charity, $2.00; A. McDonald Lumber Co., culvert railing, $1.20; Taylor & Hall, culvert tile, $45.61; W. J. Byers, groceries, charity, $19.54; W. J. Byers, groceries, charity, $9.15; Geo. Dodson, cleaning ditch, concession 10, $21.00; Henderson Nesbitt, garnt, 8.00.

The following salaries and allowances for council and committee meetings were then directed to be passed and paid: H. B. Rye, half year's allowance, attending meetings and committee meetings, $42.00; Lillico, $42.00; R. A. Dobbin, $33.00; Joseph S. Bell, $42.00; John Barnes, $36.00; Bruce Johnston, half year's salary ,clerk, $230; W. H. Bradburn, half year's salary treasurer, $100; Bert Sanderson, half years' salary assessor, $112.50; E. A. Reck, solicitor's retaining fee, $20; Dr. T. N. Greer, medical health officer, $300; Bert Sanderson, caretaker of town hall, $7.50; Frank Pratt, township relief officer, $75; W. H. Bradburn, war tax stamps, $10.

Special Grant.

A special grant of $75 was made to the clerk for extra work during 1922.

By-law No. 826 was regularly read and finally passed, appointing deputy returning officers and poll clerks. The appointments are the same as made for last year, and the places for voting are also practically the same. The meeting then adjourned.

RECTOR AT BRANTFORD

LONDON, Ont., Dec. 20.—(Canadian Press).—It was announced to-day at the office of the Synod of Huron that Rev. F. E. Hardy, for the last four years rector of Trinity Church, Durham, has been appointed rector of St. John's Church, Brantford, to succeed Rev. Mr. Pearson, who has gone to Detroit.

Summer Pleasures Carried Into Winter

What a pleasure it is to sit around the room of a winter evening and review the scenes of the past summer or of summers long ago. The pictures bring these memories very vividly.

Be sure that your child has such memories for the future.

Give the boy or girl a Camera. Start them in the way of taking pictures.

No. 0 Buster Brown $2.00
No. 2 Buster Brown $2.50
No. 2a Buster Brown $3.50
No. 2c Buster Brown ..$5.00
Folding Cameras, up to 17.50

ALBUMS FOR SNAPSHOTS AND POST CARDS
Paper covers .....20c to 30c
Leatherette covers, $1.00 to $2.00
Real leather covers, $1.75 to $2.75

W. A. J. GILES
Ivory, Ebony, Perfumes, Stationery, Fountain Pens, Eversharp Pencils, Candy.
GEORGE STREET - 'PHONE 2160
(Opposite Grafton's)

DENVER POLICE ARE UNABLE TO SOLVE ROBBERY

Have Found Absolutely No Trace of Bandits Who Made Get - Away With $200,000 in Daylight Raid.

DENVER, Colo., Dec. 20.—(Canadian Press.) — Denver State and Federal authorities last night, after a day and night spent in searching for the bandits who Monday morning shot and killed Charles Linton, stole a consignment of $200,000 from Federal Reserve Guards, and then made their escape, in one of the most daring and sensational daylight holdups ever staged in the west, were without tangible clues as to the identity of the bandits.

Police, spurred on by the offering of a reward of $10,000 for the bandits, dead or alive by the city and county of Denver, and by an additional reward aggregating $5,000 offered by the Kansas City Federal Reserve Bank, admitted that they were still far from the solution of the holdup.

Last night a squad of 14 detectives were engaged in watching a rooming house in the immediate vicinity of the Government Mint, where earlier in the day a car, evidently left on the street by the bandits to be used in case of accident to their own machine during the holdup, was discovered through information furnished by a woman. The car, an investigation showed, had been stolen.

Roads leading into the mountains were thoroughly policed yesterday by details of policemen, in an effort to find trace of the escaped men, but all searching parties reported to headquarters that their trips had been fruitless.

AFTERMATH OF RAND REVOLT LAST MARCH.

JOHANNESBURG, South Africa, December 20 (Canadian Press Cable via Reuter's Agency). — Of the original ten men who were charged with murder in connection with the attack on the Brakpan Mine in the Rand revolt last March, six have been tried.

Three of these have been discharged, and three have been found guilty of murder and senteuced to death, with a recommendation that the Governor-General would reprieve them.

SOFT COAL ADVISED AS SUPPLEMENT TO HARD COAL SUPPLY

News Briefs

QUEBEC, Dec. 20.—(Special)—Attempt to stifle evidence in Garseau probe Lavergne charges says public will not tolerate, criticizes Government's "sickening eulogies."

BIG SALARIES OVER.

NEW YORK, Dec. 20.—(Special) —Days of $75,000 and $100,000 ball players are gone forever says John McGraw.

JOIN IN SEARCH.

DENVER, Dec. 20.—(Special)— Authorities of eight states join in search for seven bandits who robbed the mint of $200,00.

BLAME BLACKMAILERS.

LOS ANGELES, Dec. 20.—(Special)—Blackmailers precipated Wallace Reid's final breakdown says friends. Reid now weighs 130 once 200 pounds.

BOMBED A HOME.

TORONTO, Dec. 20.—(Special)— Blackhanders bomb Italians home after he ignores letters demanding five thousand dollars. Family driven into street in night clothes when blast shatters windows. Damage light.

CLAIM REWARD.

HAMILTON, Dec. 20.—(Canadian Press)—A. E. Sparham has started action in County Court to recover $500 offered by Harmony Lodge A.F. & A.M. of Binbrook, for arrest and conviction of murderer of Dr. Whitworth two years ago. Wilfried Meharg is now serving life sentence for this murder. Several claims for reward have been made and lodge does not know to whom to pay money .

RECONSTRUCT CITY.

PARIS, Dec. 20. — (Canadian Press, via Reuters)—It is anticipated that within five years City of Rheims will be entirely reconstructed after destruction caused by Germans during war. This year 1,500 houses which were wholly or partially destroyed have been rebuilt and construction of 800 new buildings is progressing.

It is stated that future progress of Rheims will depend in great measure, on way in which Germany fulfils her obligation to France.

Federal Fuel Committee Advises Communities to Get a Reasonable Quantity of Soft Coal.

U.S. HARD HIT.

OTTAWA, December 20 (Canadian Press). — "Hence if communities are not protected with, say, soft lump coal, no time should be lost in getting a reasonable quantity in to supplement any tonnage of hard coal received, and in addition to be able to keep the community warm for a few weeks in case weather conditions might seriously interfere with traffic movement," is the warning contained in a statement issued by the Federal Advisory Fuel Committee last night.

The warning comes as a result of a telegram received from the United States Federal Fuel Distributor that people in the United States were suffering grievously despite the production of anthracite being at a maximum. The statement follows:

"Canada at the end of the winter will have received only 40 per cent. of its usual quantity of anthracite. The Canadian public has been warned time and again not to expect more than 60 per cent. of anthracite for use this winter, and has been urged to use substitutes. As a matter of fact, no one can fix upon the exact percentage of anthracite that will be available, because much will depend upon the severity of the winter.

"It is evident from the message received that the supply may be as low as 40 per cent., though the ratio of supply is less than that. It was hoped that as soon as the requirements of the Great Lake ports had been delivered the percentage would increase.

"There is no necessity for anyone suffering from lack of fuel this winter, because there is plenty of soft coal available. There is, however, no reserve stock of hard coal in Canada, and all that can be expected is that dealers will distribute it from time to time as they receive it. Every community should have, if it already has not, a reasonable tonnage of substitutes to protect the people for a few weeks, and it is the duty of the municipal officers to keep constantly in touch with the dealer or dealers in their respective municipalities in order to see that their people are safeguarded. No one knows better than the coal dealer

(Continued on page 5.)

Electrical Gifts

A Source of Practical Pleasure to the Whole Family

For the coming Christmas season the useful gift will be the most popular. What is more appropriate than an Electric Iron, Toaster, Percolator or Heater? Constantly used, pleasing to the eye, practical, efficient—these household appliances are a source of pride and satisfaction to the family the year round.

Electric Iron
Extra heavy nickle plated, ebonized handle. The "National" is a gift for those who want the best. Guaranteed. Price $6.75

Electric Grill
Will broil, fry, stew and toast, Cooks a meal for 2 or 3 persons right at the table. Guaranteed. Price $14.00

Electric Toaster Stove

Makes golden brown, crisp toast. Will also fry or stew. A very convenient Toaster. Guaranteed. Priced at $6.25

Electric Toaster

Made of pressed steel, highly polished and nickle plated. It is very light and neat in appearance and the cost of operating very slight. Guaranteed. Price, $5.75 and $7.00

Electric Heaters

As beautiful as they are useful. Makes every corner in the home a cozy corner. A very practical Xmas gift. Guaranteed. Prices, $5, $7.50, $8.75 and $11.00

Electric Hot Plate

Are indispensable for light housekeeping. Made in one and two burners. Neat and compact. Guaranteed. Price .....$15.00 Two burners $24.00

Electric Vacuum Sweeper
We carry the "Ohio" and the "Sweeper Vac." Two of the better grade Sweepers. We are clearing them at special prices. If interested, do not fail to see us and get our prices.

Electric Percolator
For making delicious coffee the Electric Percolator will be found ideal. Made of heavy gauge copper bodies, highly polished. A very beautiful and useful gift. Guaranteed. Price. $15.00 to $27.00

Our store is yours to come and choose at your leisure. Do not hesitate to ask to inspect any article in which you are interested.

OPEN EVENINGS

PETERBORO HARDWARE CO.
LIMITED

The Evening Examiner

PHONES — Editorial, 1601. Business Office, 1600. Private Branch Exchange to all Departments.

The Examiner is a member of the Audit Bureau of Circulation.

The Daily Examiner, published every lawful evening. The Peterborough Examiner, Limited. Office, 419 George Street.

The Weekly Examiner, published Thursday morning.

The Subscription Price of The Daily Examiner is $6.00 per year, delivered in city; out of town subscribers, by mail, $4.80 per year; that of The Weekly Examiner is $1.50.

U. S. REPRESENTATIVES.

Special U. S. Representatives — W. H. Stockwell, 629 People's Gas Building, Chicago, Ill.

New York—Charles F. Miller, 225 Fifth Avenue.

Advertising Rates on application.

R. M. GLOVER, Managing Director.

WEDNESDAY, DECEMBER 20, 1922.

CIVIC DESERTERS.

A Boston contemporary pointing out that in time of war the deserter from the army is shot, declares there were 125,000 civic deserters who were recreant to their duty at the last municipal election.

"Their sin of ommission," the article points out, "was no trivial matter for in neglecting the duty of a good citizen they aided the cause of bad government as effectively as the soldier whose desertion of his post makes a break in the line of battle and lets the enemy drive through for slaughter and pillage."

That in a sentence is what the Examiner has been endeavouring to drive home to the people of Peterborough.

Failure of a large portion of the electorate to vote tends to inefficient government, allows weaklings to get into offices that they cannot possibly fill.

Evidently they have the same problems in American cities.

How many deserters will Peterborough have on New Year's Day?

A NATIONAL MOVEMENT.

The announcement that the Federal Government proposes to submit an appropriation for the approval of Parliament at the coming session, providing for the erection of a National monument at the Capital, in honour of Canada's soldiers, will be received with pleasure by the Canadian people.

It is proposed that the monument should be symbolical in character and that it be erected in a place imposing and prominent enough to be worthy of such a tribute, although of course the details will be left to Parliament.

It is fitting that the valour of Canada's troops should be recognized by the nation in this permanent form and Ottawa, the Capital City is the logical location for the monument.

The proposal will undoubtedly be approved by Parliament for it will be recognized by all political parties represented in the House, that as a nation Canada should have a National and permanent monument that will be a striking testimony to the pride felt by the Canadian people in the exploits of their gallant army overseas.

Such a monument is already being provided for by the Canadian Government in France—it is just as desirable that a similar tribute should be erected on Canadian soil.

FAREWELL TO IRELAND.

The future historian of Ireland will assuredly say of the British troops in Ireland that nothing in their occupation of that so became them as the leaving of it. Yesterday's events must indeed have caused many a beholder to brush his hand before his eyes to convince himself that he was not dreaming, says the Montreal Star. Irishwomen embracing British Tommies, Irishmen singing "God Save the King!" and Irish Free State troops saluting a British General and British regimental colors—it almost seems like some dream of a resurrected Jules Verne. Yet it actually took place—not later than yesterday. Sunday was well chosen for evacuation, on the principle that "the better the day, the better the deed."

There is, of course, one excellent reason why the rank and file of the Southern Irish should bid the British Tommy Good-speed. He has never had any hard feelings towards them—personally. They have recognized this, and they have also realized that he has only done his duty. Hence these embraces, these shouts of acclaim, these salutes and these strange demonstrations of enthusiasm. There seems to have been in them nothing of rejoicing that the British Tommy was about to clear out in toto, bag and baggage. The Celt is like that. He will fight you for a year, and kiss you goodbye on New Year's Eve. It is his way. We have our own little indiosyncrasies also. Let us, therefore, shake hands across the water with the new-born Free State and express the hope that it may benefit as fully from the bestowal of that right as this Dominion has done in the past.

ARMIES MUST EAT.

Phrases are easy for the tongue; an "army of occupation" sounds like a simple gesture. One nation owes another nation; an army of occupation camps on the debtor's territory until the bill is paid. That looks plain and simple enough.

Yet there is another side to the idea. Soldiers want to be paid. Even 10,000 men can absorb quite a little capital in wages, as any one can discover who cares to try supporting 10,000 for a year. Multiply that many times over and you have one considerable item. Then they must eat, over and above their wages. It is surprising the amount of food 10,000 persons can put away in a single day; it is not necessary to experiment with this, just watch the commisariat of a circus some time. Then, also, they must sleep, and it takes a number of roofs, tent or otherwise, cots and simple furnishings for this purpose. Also there must be amusement and perhaps instruction.

Nor is this all. The Germans have just submitted a statement which shows that over and above the bills for wages, food, and ordinary equipment they have gone into the furnishing business quite extensively on behalf of the armies of occupation. They have furnished 1,400 parlors, 2,600 sitting rooms, 5,000 dining rooms, 10,399 bedrooms and 4,609 kitchens, all between the fall of 1921 and last summer.

This furniture went into castles and other dwellings used by the armies of occupation who spread over 207 communities compared with 36 garrisoned by the Germans before the war.

The joke in all this is that these bills, some of them continuing bills—for wages and food—are a prior claim against Germany, and the money is consumed, so to speak, on the spot. It goes neither to rebuild the destruction of war nor to rehabilitate national finances. It buys nothing useful whatever. And as some of the claims are not being paid by Germany it is conceivable that the day will come when a sizeable "occupation" bill will obstruct indefinitely the reparations bill.

It would seem that those who so desperately debate the problem how to make Germany pay might help toward a solution by examining how to reduce armies of occupation that eat up the available supplies. —Detroit News.

THE CHOOSING OF CANDIDATES.

Our system of government is a good system, but many defects are sure to come under any form of government, and under a democracy, especially in municipal government, inefficiency is promoted by the fact that the voters seldom act wisely in their election of men to hold responsible, legislative, judicial, or executive offices.

When a business man or a householder needs the services of a carpenter, a plumber, a doctor, or a lawyer, he engages a man whom he considers skilled in his trade or profession and of honorable character, so that the work may be well done at reasonable cost.

If the same plan were followed in electing mayors, aldermen, and othe officials a great improvement would eb made in the kind of city government that is found in the greater number of our cities. Occasionally we find a mayor or an alderman who in character, training and ability is well qualified for his office and rendering good service to the city, but such a man is seldom popular with the voters. The very fact that he is broad-minded enough to bear in mind that he is serving the whole city and has the courage to vote against unwise expenditures of public funds to benefit certain groups of voters does not increase his popularity. The tax payers whose interest he protects show little appreciation, and the municipal grafters ascribe unworthy motives as the reason for his opposition to their plans for emptying the city treasure.

Instead of choosing men for their fitness, the voters are more likely to elect to municipal offices men who are active politicians and clever talkers on the platform. Unfortunately too in our large cities elections are often determined on race, religion, color, or membership in some labor organization, and men thus chosen are often unable because of their ignorance or prejudice to render good service to the city.

It was more than a century ago that the Luddites in England try to prevent the use of labor saving machinery by breaking it and burning factories. For six years, from 1811 to 1817, these foolish people opposed progress, and it seemed quite appropriate that they should be designated by the name of Ned Ludd, a half-witted fellow who achieved some notoriety from breaking stocking frames.

The theory of the Luddites was that if one man could witha weaving machine could do the work of five men, each machine put in use would throw four men out of work, and they saw no way to stop this disaster excepting by destruction of the machines.

We ridicule the ignorance of these misguided people, who did not understand that better machinery would mean greater production with less manual labor, so that a benefit would come to all the community. Greater production at less cost would permit the payment of higher wages, and at the same time lower the price of the manufactured articles to local consumers, and provide a surplus that could be exported in exchange for surplus products of other countries.

Such elementary matters of politictal economy are pretty well understood today, and when we see political demagogoues advising a decrease of production and a shortening of the weekly hours of labor, without decrease of wages, in order to provide work for all in a given industry and to prevent unemployment, the question arises whether these men are woefully ignorant or wilfully untruthful.

No permanent gain can come to any branch of industry through sloth and inefficiency, and the law of supply and demand, as well as the laws of nature, is at work all the time, in spite of the misleaders of the people who ascribe all unemployment to a conspiracy of Wall Street bankers for the purpose of reducing wages.—Commercial Bulletin.

WHERE ARE THE RESERVES?

Yesterday with the thermometer at the zero mark and scores of citizens without fuel and beseiging the offices of the dealers for coal which could not be sold to them because there was none to sell should have seen the City's fuel department as the saviour of the situation.

Unfortunately the City could not pose in that role, for the fuel department had no coal to offer.

Instead of planning for the emergency that it should have seen was inevitable, the committee did nothing but bring in a few cars of coal which it sold out months ago and a quantity of wood which it could not get rid of so readily.

The Examiner urged that any supply of coal that could be obtained should be held by the City in reserve, ready to be rationed out in small quantities when the need arose.

Had that been done many families could have fallen back upon the City's reserve for the few hundred pounds of coal that would carry them over until some of the dealers succeeded in securing a suppy.

The City's coal supply would have been insurance against a fuel famine.

But there is no City supply and therefore no insurance.

The small shipments of coal that are reaching the dealers are inadequate to meet the demand.

Yesterday morning there was no anthracite to be had, after two dealers disposed of a car load in fifteen minutes.

And the warning of the American fuel controller that more drastic regulations in regard to the use of substitutes must be adopted in Canada as they have across the line, leaves the situation far from reassuring.

In the emergency the City's fuel department is merely a broken reed.

It cannot, however, be allowed to remain so, if the fuel situation does not show an immediate improvement ,and there is no indication of any change for the better.

Before long it may be necessary to give the City's police, authority to act as had to be done in the fuel famine during the war.

Even a system of rationing may have to be resorted to—and strongest meastures taken to see that the fuel is distributed as equitably as possible.

EDITORIAL NOTES AND COMMENT.

Not much chance left of doing it early—but at least you should clean up that Christmas shopping before Saturday.

The Tenants' and Owners' Association deserve credit for securing expressions of opinion from at least some of the municipal aspirants. Monday night's meeting was the first time the ice was broken.

See our Special

$15.00

Wrist Watch

Best Value in the City

Schneider Bros.

Store with the Christmas Spirit"

WISE AND OTHERWISE

In the Near East, it was oil that put the greed in disagreed.

* * * * *

Kemal doesn't need to rattle the sabre so long as he can rattle the Allies.

* * * * *

Only five more days until we get our annual contribution of bedroom slippers.

* * * * *

The only real difference is that one is called a subsidy and the other a tariff.

* * * * *

What is Henry's objection to our financial system? It seems to absorb the Ford output.

* * * * *

In due time we shall wish a merry Christmas to everybody except those who call it Xmas.

* * * * *

That chap who says women may be expected to make greater strides

in the future hasn't noticed the new skirts.

* * * * *

Correct this sentence: "Thirty days for reckless driving." Note: It doesn't need correcting.

* * * * *

The cars have distinctive names, but pedestrians are listed under the general head of "traffic."

* * * * *

A doctor's wife should be happy. He will listen patiently to a description of her symptoms.

* * * * *

The Germans really are superior. They are the first to dodge their debts by making money.

* * * * *

The war wasn't entirely useless. It taught a lot of persons of noble lineage to earn their living.

* * * * *

It always works that way. And you will notice that Wilhelm frequently leaves home now that he is married.

* * * * *

We have no Near East; and the

only Near West we have is that pictured in Wild West movies.

* * * * *

A beauty contest is like a presidential election. The winner is merely the most beautiful in the contest.

* * * * *

That feminine criminal who sawed the bars without making a noise must have found them about as soft as the average jury.

* * * * *

Any successful new party must be formed of 4 per cent. discontent, 7 per cent. idea, and 89 per cent. campaign contributions.

* * * * *

If the argicultural bloc wishes to impress the country with its wisdom, it musn't put its faith in amendments to the Constitution.

CROP REPORTS

Following is a summary of reports made by the Agricultural Representatives to the Ontario Department of Agriculture:

The comparatively empty condition of many farm wells which has been causing considerble anxiety during the last month or more, continues ,and it is feared by some representatives that the cold weather may aggravate the situation.

Grey claims that some farmers in the Meaford district had from 900 to 2,000 barrels of apples this year. As high as $4,000 was paid for the product of some of the larger orchards.

A farmer in Grey county sold his sweet clover seed at from $2.75 to $3 a bushed, and averaged about $27 an acre .

According to the Renfrew representative, local merchants are reporting that farmers are buying only necessary articles owing to the low values of agricultural products .

The Algoma representative saw plowing done on two farms on the 4th of December, with no frost in the ground to hinder the work, a record for New Ontario.

At recent sales in Waterloo, prices were better for all classes of live stock except horses, which are usually dull at this season Ordinary grade cows sold at $80 and better, while good grades were worth all the way from $100 to $125.

Bruce reports: "Shipments of choice fat cattle left several stations during the past week. Two choice baby beef calves weighing around 1,000 pounds left Chesley this week and brought around 12c at Toronto. These two calves were fed by boys in the Baby Beef Competition. A car load of heavy draught horses were shipped from Ripley recently and were purchased for $200 to $250 each."

Brant statse: "The price of fat cattle is not in keeping with the present price of feeding stock. Feeders have been sold as high as 6c per lb., although the average would be about 5½c. At the same time fairly good butcher cattle are bought around 7c. Little pigs are selling at about $12 per pair, although just now the demand has slackened somewhat, it requiring good pigs to bring that price. Some lambs were recently sold at 12c per lb. At the recent pure-bred Holstein consignment sale in the county 35 females brought an average price of $189 while eight males averaged $105. With the exception of two small females included in this sale list, the average price was well above $200."

Milk is selling at $2 a cwt. in Frontenac, and butter fat around 40c a lb. Condensary price for milk of standard quality in Elgin is $2.10 a cwt.

Peterboro says: "Generally speaking, factory patrons are letting their cows go dry. There are some, however, who are shipping either the cream or whole milk out to the larger centres."

Brant claims that the increased price of milk is shown in the improved price of dairy cows at the farm sales, good grade cows running in price from $75 to $90.

Wentworth says that a more general interest is being taken in the grading of hogs, and that many farmers are securing better sows and boars.

Peterboro states that hogs in that district have been grading around 35 per cent. selects.

Grey states that a larger number of live chickens are being marketed this year .

Rainy River says: "A busy winter is expected in the bush. A quantity of pulp wood already cut. Men are being paid $4 per double cord for cutting. A good man can cut a cord per day."

RED PEPPER FOR RHEUMATIC PAIN

Red Pepper Rub takes the "ouch" from sore, stiff, aching joints. It cannot hurt you, and it certainly stops that old rheumatism torture at once.

When you are suffering so you can hardly get around just try Red Pepper Rub and you will have the quickest relief known. Nothing has such concentrated penetrating heat as red peppers. Just as soon as you apply Red Pepper Rub you will feel the tingling heat. In three minutes it warms the sore spot through and through. Pain and soreness are gone.

Ask any good druggist for a jar of Rowles Red Pepper Rub. Be sure to get the genuine, with the name Rowles on each package.

CANADA'S CROP.

WINNIPEG, Dec. 20.—(Canadian Press).—Speaking of the record crop movement in the Canadian West during the past season, and the part the railways played in the marketing of it, D. C. Coleman, vice-president of the Canadian Pacific Railway, addressing the Kiwanis Club luncheon here yesterday, declared Winnipeg was now the greatest wheat market in the world in the point of receipts. He quoted figures showing that inspections for at Chicago totalled 8,275,500 bushels, the three months ending November Minneapolis 45,969,100 bushels, while inspections at Winnipeg for the same period amounted to 108,231,513 bushels.

AFTER THEIR LIQUOR.

OTTAWA, Dec. 20.—Mounted police chased a man who sold bad liquor 1,500 miles. Citizens of the U.S. are said to have chased men with any kind of liquor further than that.

SMOKE SENATOR CUT PLUG

Deliciously Fragrant 15¢ PACKAGE

Also packed in ½ lb. Tins.

Refreshes Weary Eyes

When Your Eyes feel Dull and Heavy, use Murine. It Instantly Relieves that Tired Feeling—Makes them Clear, Bright and Sparkling. Harmless. Sold and Recommended by All Druggists.

MURINE For Your EYES

The RED HOUSE MYSTERY

by A. A. MILNE

(Continued From Our Last Issue)

There was a sudden snigger from a nervous gentleman in the crowd at the back of the room, and the coroner put on his glasses and stared sternly in the direction from which it came. The nervous gentleman hastily decided that the time had come to do up his bootlace. The coroner put down his glasses and continued.

"Did anybody come out of the house while you were coming up the drive?"

"No."

"Thank you, Mr. Gillingham."

He was followed by Inspector Birch. The Inspector, realizing that this was his afternoon, and that the eyes of the world were upon him, produced a plan of the house and explained the situation of the different rooms. The plan was then handed to the jury.

Inspector Birch, so he told the world, had arrived at the Red House at 4.42 p. m. on the afternoon in question. He had been received by Mr. Matthew Cayley, who had made a short statement to him, and he had then proceeded to examine the scene of the crime.

The french windows had been forced from outside. The door leading into the hall was locked; he had searched the room thoroughly and had found no trace of a key. In the bedroom leading out of the office he had found an open window. There were no marks on the window, but it was a low one, and, as he found from experiment, quite easy to step out of without touching it with the boots.

A few yards outside the window a shrubbery began. There were no recent footmarks outside the window, but the ground was in a very hard condition owing to the absence of rain. In the shrubbery, however, he found several twigs on the ground, recently broken off, together with other evidence that some body had been forcing its way through.

He had questioned everybody connected with the estate, and none of them had been into the shrubbery recently. By forcing a way through the shrubbery it was possible for a person to make a detour of the house and get to the Stanton end of the park without ever being in sight of the house itself.

He had made inquiries about the deceased. Deceased had left for Australia some fifteen years ago, owing to some financial trouble at home. Deceased was not well spoken of in the village from which he and his brother had come. Deceased and his brother had never been on good terms, and the fact that Mark Ablett had come into money had been a cause of great bitterness between them. It was shortly after this that Robert had left for Australia.

He had made inquiries at Stanton station. It had been market-day at Stanton and the station had been more full of arrivals than usual. Nobody had particularly noticed the arrival of Robert Ablett; there had been a good many passengers by the 2.10 train that afternoon, the train by which Robert had undoubtedly come from London. A witness, however, would state that he noticed a man resembling Mark Ablett at the station at 3.53 that afternoon, and this man caught the 3.55 up train to town.

There was a pond in the grounds of the Red House. He had dragged this, but without result. . . .

Antony listened to him carelessly, thinking his own thoughts all the time. Medical evidence followed, but there was nothing to be got from that. He felt so close to the truth; at any moment something might give his brain the one little hint which it wanted. Inspector Birch was just pursuing the ordinary. Whatever else this case was, it was not ordinary. There was something uncanny about it.

Antony went on with his thoughts.

The coroner was summing up. The jury, he said, had now heard all the evidence. The medical evidence would probably satisfy them that Robert Ablett had died from the effects of a bullet-wound in the head. Who had fired that bullet? If Robert Ablett had fired it himself, no doubt they would bring in a verdict of suicide, but if this had been so, where was the revolver which had fired it, and what had become of Mark Ablett?

If they disbelieved in this possibility of suicide, what remained? Accidental death, justifiable homicide, and murder. Could the deceased have been killed accidentally? It was possible, but then would Mark Ablett have run away?

The evidence that he had run

"WHEN DID THIS HAPPEN?" HE ASKED.

away from the scene of the crime was strong. His cousin had seen him go into the room, the servant Elsie Wood had heard him quarreling with his brother in the room, the door had been locked from the inside, and there were signs that outside the open window someone had pushed his way very recently through the shrubbery. Who, if not Mark?

They would have then to consider whether he would have run away if he had been guiltless of his brother's death. No doubt innocent people lost their heads sometimes. It was possible that if it were proved afterward that Mark Ablett had shot his brother, it might also be proved that he was justified in so doing, and that when he ran away from his brother's corpse he had really nothing to fear at the hands of the law. Mark Ablett guilty of murder it would not prejudice his trial in any way if and when he was apprehended. . . . The jury would consider their verdict.

They considered it. They announced that the deceased had died as the result of a bullet-wound, and that the bullet had been fired by his brother Mark Ablett.

Bill turned round to Antony at his side. But Antony was gone. Across the room he saw Andrew Amos and Parsons going out of the door together with Antony between them.

CHAPTER XIX

THE inquest had been held at the "Lamb" at Stanton; at Stanton Robert Ablett was to be buried the next day. Bill waited about outside for his friend, wondering where he had gone.

Then, realizing that Cayley would be coming out to his car directly, and that a farewell talk with Cayley would be a little embarrassing, he wandered round to the yard at the back of the inn, lit a cigarette, and stood surveying a torn and weather-beaten poster on the stable wall. "Grand Theatrical Enter" it announced, to take place on "Wednesday, Decem."

Bill smiled to himself as he looked at it, for the part of Joe, a loquacious postman, had been played by "William B. Beverl," as the remnants of the poster still maintained, and he had been much less loquacious than the author had intended, having forgotten his words completely, but it had all been great fun.

"Sorry to keep you waiting," said the voice of Antony behind him. "My old friends Amos and Parsons insisted on giving me a drink."

He slipped his hand into the crook of Bill's arm, and smiled happily at him.

"Why were you so keen about them?" asked Bill a little resentfully. "I couldn't think where on earth you had got to."

Antony didn't say anything. He was staring at the poster.

"When did this happen?" he asked.

"What?"

Antony waved to the poster.

"Oh, that? Last Christmas. It was rather fun."

Antony began to laugh to himself.

"Were you good?"

"Rotten. I don't profess to be an actor."

"Mark good?"

"Oh, rather. He loves it."

"Rev. Henry Stutters—Mr. Matthew Cay," read Antony. "Was that our friend Cayley?"

"Yes."

"Any good?"

"Well, much better than I expected. He wasn't keen, but Mark made him."

"Miss Norris wasn't playing, I see."

"My dear Tony, she's a professional. Of course she wasn't."

"I'm a fool, and a damned fool," Antony announced solemnly. "And a damned fool," he said again under his breath, as he led Bill away from the poster, and out of the yard into the road. "And a damned fool. Even now—" He broke off and then asked suddenly, "Did Mark ever have much trouble with his teeth?"

"He went to his dentist a good deal. But what on earth—"

Antony laughed a third time.

"What luck!" he chuckled. "But how do you know?"

"We go to the same man; Mark recommended him to me. Cartwright, in Wimpole Street."

"Cartwright in Wimpole Street," repeated Antony thoughtfully. "Yes, I can remember that. Cartwright in Wimpole Street. Did Cayley go to him too, by any chance?"

"I expect so. Oh, yes, I know he did. But what on earth—"

"What was Mark's general health like? Did he see a doctor much?"

"Hardly at all, I should think. He did a lot of early morning exercises which were supposed to make him bright and cheerful at breakfast. They didn't do that, but they seemed to keep him pretty fit. Tony, I wish you'd—"

Antony held up a hand and hushed him into silence.

"One last question," he said. "Was Mark fond of swimming?"

"No, he hated it. I don't believe he could swim. Tony, are you mad, or am I? Or is this a new game?"

Antony squeezed his arm.

"Dear old Bill," he said. "It's a game. What a game! And the answer is Cartwright in Wimpole Street."

They walked in silence for half a mile or so along the road to Woodham. Bill tried two or three times to get his friend to talk, but Antony had only grunted in reply. He was just going to make another attempt, when Antony came to a sudden stop and turned to him anxiously.

"I wonder if you'd do something for me," he said, looking at him with some doubt.

"What sort of thing?"

"Well, it's really dashed important. It's just the one thing I want now."

Bill was suddenly enthusiastic again.

"I say, have you really found it all out?"

Antony nodded.

"At least, I'm very nearly there, Bill. There's just this one thing I want now. It means your going back to Stanton. Well, we haven't come far; it won't take you long. Do you mind?"

"My dear Holmes, I am at your service."

(Continued in Our Next Issue)

All the Hot Water You Could Want

WRITE Moffats Limited, Weston, Ont., for free booklet, explaining the new patented flat rate and meter combination Electric Water Heater. It gives you hot water day and night, and a reserve of thirty gallons always on hand—at very low cost.

MOFFATS Electric Water Heater

Peterborough, Durham, Victoria, Hastings and Northumberland—A Page for District Readers

THE DAY'S DOINGS AS RECORDED BY THE EXAMINER'S STAFF OF CORRESPONDENTS.

Hotpoint

The Gift of Gifts

YOU can rest assured, if your gift is a Hotpoint Iron, that you have made a wise selection. During the years to come, your good wishes will continually be brought to mind, and thus, the spirit of Christmas kept green.

The Hotpoint Iron is famous for its hot point, and its handle, which fits the hand, and is always cool. The thumb rest is an exclusive Hotpoint feature.

For sale by all Dealers of Electrical Appliances.

"Made in Canada" by

Canadian General Electric Co., Limited

Head Office, Toronto. Sales Branches in all large cities. 5A

THE MILLBROOK COUNCIL MEET

May Establish a Milk Condensing Plant in Town—The School Question.

MILLBROOK, December 20. — The Council held their last meeting for 1922 on Friday evening, the R eve in the chair, and there were present Councillors Eakins, Sayles, Lang, and Stinson.

A communication was read from the City Dairy Company re establishing a milk condensing plant here, and the clerk was instructed to write stating that prominent farmers in the community are taking the matter up as fully as possible, and will communicate with Toronto as soon as results are obtainable.

Two hundred eight-gallon cans per day are required by the City Dairy during the winter months, and more, of course, during other seasons.

Mr. Urry waited on the Council re his business tax, asking a rebate as the showrooms had not been occupied until 1st May.

On motion, he was allowed a rebate for four months previous to that date.

The usual accounts, amounting to about $600.00, including salaries, were ordered passed.

The firemen's monthly report was submitted by Chief J. J. Clarke, showing equipment in good condition, and firemen all at practice when called for.

A communication received from the Fire Underwriters' Association re the necessary precautions in regard to equipment, fire apparatus, etc., was received and filed, required action being taken.

Collector Richards submitted his report showing a balance of unpaid taxes amounting to $590.00. The period for collecting these was extended until 1st February, 1923.

After a practical discussion of the school question in all its bearings, it was moved by Couns. Eakins and Stinson, that the final decision on the by-law to raise $30,000 for building and improvements, be laid over to be dealt with by the 1923 Council.

Moved in amendment by Couns. Lang and Sayles, that the by-law be passed and given its first reading.

The Reeve having the casting vote, the original motion carried.

DECEMBER ALLOWANCE HERE FOR CHRISTMAS

The Secretary of the Local Board for the Mother's Allowances Commission has been advised from the Department that cheques for the December allowances will be mailed to all beneficiaries on or by Wednesday, 20th. (this week). Enquiries are coming in with regard to the possibly earlier payment, and in answer to a request from the Local Board the above has been arranged.

Motor vehicles in the United States have a combined power equal to that of 300,000,000 horses.

DEDICATES TABLET LAKEFIELD CHURCH.

In Memory of the Late Wm. M. Graham, An Exemplary Citizen.

LAKEFIELD, December 20. — At the Sunday morning service in St. John the Baptist Church, the rector, Rev. C. Grant King, was assisted by Rev. A. W. Mackenzie, the occasion being the dedication of a tablet to the memory of the late William M. Graham.

Mr. Mackenzie, in his usual sincere and reverent manner, dedicated the tablet, and preached the sermon, the rector, to whom Mr. Graham was unknown, most kindly yielding first place to his friend.

Rev. Mr. Mackenzie compared the late Mr. Graham to Simeon, who is described in St. Luke's Gospel as a just and devout man, pointing out that it is not given to every man to be both just and devout, as the two characteristics do not always go together.

The speaker further stated that the village and the parish are the poorer for the passing of Mr. Graham, whom he had known as a personal friend for years.

The memorial is a plain brass tablet, surmounted by a small Celtic cross—a symbol the deceased greatly loved and reverenced—and contains the following words:

"To the Glory of God, and in loving memory of William Menzies Graham, who died January 16th, 1921, in his Sixty-fifth Year.

"'Faithful in that which was least.'"

The tablet was erected by the wife and daughter of the deceased.

SOFT COAL

(Continued from Page 1.)

how to get coal, and no one is more familiar with that fact, that in severe, stormy weather, which usually comes towards the middle of January, for possibly four weeks, how the movement of coal is jeopardised.

"It is well known that car equipment in the United States to-day is inadequate to meet present requirements. Hence, if the communities are not protected with say, lump soft coal, no time should be lost in getting a reasonable quantity in to supplement any tonnage of hard coal received, and in addition to be able to keep the community warm for a few weeks in case weather conditions might seriously interfere with traffic movement. If municipal officers do not take such steps in conjunction with their dealers, it is useless to appeal to fuel controllers for relief should any municipality suddenly find itself without fuel at a time when the movement of coal may be a matter of grave difficulty owing to stormy weather."

TORONTO CATTLE.

Receipts 365, trade draggy, quotations heavy, beef steers $5 to $6.50, butcher steers choice $6 to $6.50, butcher cows medium $2.50 to $3.25, calves $11 to $13, lambs $11.50 to $12.50, hogs select $10.75.

Westminster Hotel

TORONTO

The Only Hotel of its Kind in Canada

Centrally situated, close to shops and theatres. Fireproof. Home comfort and hotel convenience. Finest cuisine. Cosy tea room open till midnight. Single room, with bath, $2.50 double room, with bath, $4.00. Breakfast, 50c. to 75c. Luncheon, 85c. Dinner, $1.00.

Free taxi service from trains and boats. Take Black and White Taxis only. Write for booklet

240 JARVIS STREET - - TORONTO, ONT.

ANNUAL CONTEST HELD MILLBROOK

Pupils of the Continuation School Take Part—The Programme.

MILLBROOK, Dec. 20.—The annual elocutionary and oratorical contest by pupils of the Continuation school, held in the Town Hall on Monday evening, drew an audience which comfortably filled the auditorium. Naturally the relatives and friends of the contestants were particularly interested and also the members of the Trustee Board and of the Town Council, as the medals being competed for were presented by these two organizations.

Mr. Allen Pitt, president of the Continuation School Literary Society, made his debut as a chairman, making a brief opening speech, and fulfilling the duties of his position most creditably. The opening number on the programme was a piano duet by Marjorie Sayles and Gladys Tucker ,and following this the various contestants were called by number, those competing in oratory being: Francis Turner, whose subject was, "If ye break faith," from Lieutenant-Colonel McCrea's poem, "In Flanders Fields," Ethel Falls, who spoke on, "The Near East Situation in some of its Outstanding Characteristics," and Florence Fallis, who had chosen the topic, "The Conservation of Canada's Natural Resources." All three of the girls handled their subjects remarkably well, the material in their speeches being full of information, and thoroughly prepared.

These entering the elocutionary contest, with their selections, were: Gwendolyn Hutchison, "How Horatious Kept the Bridge," Vera Weeks, "The Parting of Marmion and Douglas," Muriel Matchett, "Jean Val Jean," Pearl Lamb, "The Island of the Scots," Kathleen Freelove, "The Sleep-Walking Scene" from Macbeth, Roma Roberts, "Young Lochinvar," Elsie Spence, "As Red Men Die," Ida Payne, "The Cattle Thief," and Jean Burnham, "The Burial March of Dundee."

The general feeling was that all had done so well the judges, who included Rev. Canon Allen, Mr. A. A. Smith, sec'y-treasurer of the school board, and Miss Isabel Handley, principal of the Public school, would have a most difficult task in awarding a decision. While the judges retired to consider their verdict, a staff drill, by eight boys, Russell Fallis, Nelles Rowland, Stanford Gilmour, Ernest Burnham, Robert Shaw, Percy Pitt, Dickson Hutchison and Richard Matchett, and a chorus, "Land of Hope and Glory," by 9 girls, Gertie Gray, Elsie Weeks, Hazel Sanderson, Gladys Tucker, Marjorie Sayles, Muriel Lang, Celie Pople, Dorothy Armstrong and Bonna Robinson, entertained the audience acceptably, after which Miss Money presented the diplomas to the pupils who graduated last June from the Continuation school. This is the first year such diplomas have been granted by the Department of Education, and they are given to those who have passed their Lower School examinations, with eight subjects of the Middle School, including British History, English Literature and English Composition; the fortunate pupils were: Irene Patton, Kathleen Lancashire, Jean Russell, Francis Turner, Marguerite Russell, Edith Deyell, Helen Syer, Howard Lancashire, William Needler ,and Gerald Staples.

Rev. Canon Allen was then asked to come to the platform and announce the judges' decision, and Reeve W. T. Wood and Mr. A. A. Smith were requested to present the medals on behalf of the Council and the School Board. In the oratorical contest the awards were: 1, Ethel Fallis; 2, Francis Turner; and in the elocutionary competition: 1, Ida Payne; 2, Kathleen Freelove. The reeve stated that as only one boy had competed the last time a similar contest was held, and none at all this year, he thought the Council would feel obliged to offer a special prize for boys to induce them to take some part in the event.

Much credit is due Miss Money, Principal and Miss Hood, Assistant Principal, for the successful carrying out of so interesting a programme as was presented by their pupils on Monday evening, as it undoubtedly involved heavy responsibility and a very considerable amount of anxiety and preparation. The energy was well worth while, however, as the pupils themselves would reap the most lasting benefit through the effort they were obliged to put forth in becoming familiar with current events, and in memorizing selections of good literature.

The singing of the National Anthem brought the programme to a close.

CLAIMS DAMAGES FOR WRONGFUL DISMISSAL

WINNIPEG, Dec. 20.— (Canadian Press).—Claiming $50,000 damages for alleged wrongful dismissal, Professor W. G. Smith has entered suit against Wesley College here. He has registered a statement of claim in the King's Bench and the announcement is made that the College board has decided unanimously to fight the claim.

Prof. Smith, formerly a member of the Toronto University Faculty for twenty years, was appointed to the Wesley College September 1, 1921 continuing as a member of the staff to July 5 1922, when he was advised that his services were no longer required.

CAMPBELLFORD AND DISTRICT

Capacity Audience at the Baptist Entertainment —Seymour Women's Institute Met -- Personal News.

CAMPBELLFORD, Dec. 20.—The entertainment given last evening by the Sunday School of the Baptist Church was well attended, the church being taxed to its capacity. A most interesting programme of thoruses, recitations, solos and the cantata, "Cheer Up, Cornelia," was rendered. The opening numbers consisted of choruses and recitations by the primary department, in charge of Miss Weston, and revealed careful training. An interesting feature was a physical drill by twelve young girls, and the number, "Witnessing a Wedding," by a number of junior boys and girls, merited hearty applause. Recitations were well rendered by Masters Manson Labrash, Warren Reid, Walter Twigg, Edwin Sanderson and little Helen Montgomery. The choruses by the school, "Hail the Dawning of the Fairest Morning," and crown with holly Christmastide, were well received.

The case of the cantata, which was much appreciated, was as follows: Cornelia (manager of a restaurant), Miss Helen Cairns; Norah (her cook), Miss Myrtle Hall; Boarding House Girls: Misses Mary Shore, Winnie Glenn, Eunice Richardson, Ida Adams, Mabel Howe Hilda Sanderson; Professor Moore of the College, Clifford Carter Rastus (colored waiter in restaurant), Harry Willoughby; College Boys, Gerald Labrash, Arthur Labrash and Percy Bland; Amelia and Amanda Fusitt (two maiden ladies), Misses Verna Shore and Helen Dunn; Sabrina Sellers (seller of soap who proves to be Aunt Lucy), Miss Winnifrid Carter.

Each member of the cast took his or her part with special credit, and emphasized the spirit of spreading good cheer at Christmas time. The pastor, teachers and pupils are to be congratulated upon the success of last evening's splendid offering.

Seymour Women's Institute.

The regular monthly meeting of Seymour West Women's Institute was held at the home of Mrs. Robt. McCulloch on Thursday afternoon, Dec. 14, at the usual hour, the president presiding. The meeting opened by singing the "Maple Leaf," following by the Lord's Prayer. The minutes of last meeting were read, adopted and signed, followed by the roll call, after which some new members joined. A letter was read by the secretary from the Red Cross, thanking the Seymour West Women's Institute for the box of clothing which was sent to the fire sufferers of New Ontario. A very interesting report of the convention was given by Mrs. David Stillman, who thanked the institute for sending her as a delegate. The meeting closed by singing "God Save the King." Owing to the busy season there was not a very large attendance.

Personal Mention.

Charlie English, who is attending Belleville Collegiate Institute, is spending the holidays at the home of his mother, Mrs. I. English.

Miss Jennie Graham has been accepted as nurse-in-training at Garfield Memorial Hospital, Washington, D.C., and leaves next month to assume her duties.

WHAT CAUSES HEADACHES ?

"Fruit-a-tives" Prevents Auto-Intoxication

Auto-intoxication means self-poisoning. Many people suffer from *partial Constipation or insufficient action of the bowels.* Waste matter which should pass out of the body every day, remains and poisons the blood.

As a result, there is Headaches, Indigestion, disturbed Stomach, Pain in the Back, Rheumatism and Eczema and other skin diseases.

***"Fruit-a-tives" will always relieve Auto-intoxication* as these tablets, made from fruit juices, act gently on the bowels, kidneys and skin and keep the blood pure and rich.**

50c a box, 6 for $2.50, trial size 25c. At dealers or sent postpaid by Fruit-a-tives Limited, Ottawa.

OBITUARY

MRS. T. R. PENGELLEY

BAILIEBORO, Dec. 20.— On Monday last the funeral of the late Fanny Swan wife of T. R. Pengelley, took place from the family residence, 'Brocklands," South Monaghan, to the family cemetery. Deceased was in her seventy-fifth year and had lived in South Monaghan since her marriage. One of the oldest residents of this vicinity. In religion she was an Anglican, and very highly esteemed and respected by all who knew her.

She leaves to mourn her loss an aged and sorrowing husband, one daughter, Reta, at home; six sons, John and Frank of Victoria and Vancouver, B.C., Brock of Fort William Fred, James and Roy at present at home. Two sons predeceased her, Aubrey, who was killed while on active service in France and Bishop A. L. Pengelley, who died a few months ago in Philadelphia.

The services at the house and cemetery were conducted by Rev. Canon Allen Millbrook.

All Baking Powders Look Alike—BUT

Is your baking powder absolutely pure? *Royal* is.

Is your baking powder absolutely wholesome? *Royal* is.

Is your baking powder unvarying in strength under all conditions? *Royal* is.

Is your baking powder economical in keeping baked foods fresh longer and making home baking so satisfactory that it takes the place of more expensive food? *Royal* is.

Royal Contains No Alum Leaves No Bitter Taste

MADE IN CANADA

C.P.R., TELEGRAPH IS VERY ARTISTIC

Carries With It a Ltlle Christmas Cheer.

Those customers of the Canadian Pacific Railway Company's telegraph who desire to patronize its services during this Christmas season will do so, not on the ordinary yellow blank with its uninteresting printed rules, but on a pure white sheet that with its accompanying white envelope, resembles a very pretty Christmas card, instead of a prosaic telegram. In the season's colors of red and blue, of green and gold, an artistic design tops the envelope and blank. On both, triple golden joy bells have a background of spiked holly and mistletoe, the envelope shows an ancient hour-glass for the departing and entering years, while on either side of the telegraph form, a dying flame from the candle of 1922, and the freshly-lighted taper of 1923, symbolize in blue and gold the old and new twelvemonths.

GIVE your family a Victrola this Christmas,—its cheery presence will not only add to the gaiety of Christmas time, but will brighten many a future hour with its versatile entertainment and companionship.

The Victrola is the one instrument specially made to give you truly great music exactly as recorded by the world's most famous artists.

Any "His Master's Voice" dealer will show you Victrolas in a great variety of styles, sizes and finishes, to suit every taste and circumstance. Convenient terms can be arranged if desired.

HIS MASTER'S VOICE LIMITED, MONTREAL.

Records as Christmas Gifts

No gift could please the owner of a Victrola more than a gift of "His Master's Voice"—Victor Records.

75c, 1.50, 1.65, 2.25 and more.

"His Master's Voice"

Victrola

Manufacturing Furs of the "Better Grades"

in Peterboro is the business of

Barrie's LIMITED

Manufacturing can be done here at less expense than in the larger cities—

Overheads are away less.

More intelligent, conscientious and efficient work-people.

A fine centre to collect Raw Furs from trappers.

A Home Town industry built up through half a century of careful, gradual development.

Service in Quality, Style and Price has been the foundation.

Business has expanded—branches in Regina, Saskatoon, Moose Jaw and Toronto.

Methods of merchandising that unloads the junk, discards and damaged, made up into sightly appearing fur garments, without a guarantee worth the paper written on, has never been allowed by us. We solicit careful comparisons by people who know as regards quality, styles, workmanship and price—we are thus assured at least a fair show.

We want your business to keep our factory going—provided we give you Furs as reasonably priced, if not lower, than anywhere else. We guarantee our Furs to be as represented, and we're here to live to the spirit of this guarantee at all times.

Furs For Christmas! Furs From Barries! Both Safe Bets

YOU'LL PLEASE THE RECIPIENT.
YOU'LL BE PLEASED YOURSELF.

Barrie's LIMITED

PETERBOROUGH, TORONTO, MOOSE JAW, REGINA, SASKATOON.

CARNEAU ENQUIRY.

QUEBEC, Dec. 20. — (Canadian Press).—There are still some hopes that the enquiry into the circumstances surrounding the murder of Blanche Garneau, a young Quebec girl, more than two years ago, and the manner in which the Attorney-General's Department of this Province handled the case, which is being held before a Royal Commission in this city, may conclude this week.

The Commission has now been sitting for nearly five weeks, and on Monday one of the lawyers had announced he had a list of forty-five witnesses he wished to bring before the Commission.

None of the evidence produced yesterday was of a very serious nature. The majority of the witnesses admitted that they knew nothing at all about the murder, and the others could give very little information to the Commission.

AUTOMOBILE EXPORT.

OTTAWA, Dec. 20. — (Canadian Press).—Canada spent $1,105,410 in the United States for automobile parts during November, 1922, according to a report of the External Trade branch of the Dominion Bureau of Statistics. During the same month Canada spent $7,901 for automobile parts in Great Britain, $2,330 in Italy and $277 in Switzerland. The total expenditure, $1,115,918, shows a remarkable increase over the value of imported automobile parts during November, 1921, when importations amounted to only $415,882.

TABLET UNVEILED

KINGSTON, Ont., Dec. 20.—(Canadian Press). — A bronze tablet commemorating the war services of thirteen past members of the local branch of the Bank of Commerce, was unveiled yesterday afternoon by Sir Archibald MacDonell, commandant of the Royal Military College. Among the names appearing on the tablet were those of two who made the supreme sacrifice: Second Lieutenant R. H. Ferguson and Flight Cadet G. F. Small.

MOTHERS

AND THEIR CHILDREN

GOING TO BED A PLEASURE

I never punish my children by sending them to bed. For that reason I never have to coax or threaten to make them go. Sometimes they find a little surprise slipped under the pillow—a peppermint, a picture cut-out, or some small toy.

"Tricks of the Trade in Raising Children"

Ideas for Mothers, contributed by Mothers. Ideas that really work. Ideas that will save hours of time and days of worry. Ideas that will prevent sickness and preserve health. Ideas that every wise Mother is eager to get.

"MOTHERS AND THEIR CHILDREN"
BEGINS IN THE EXAMINER

CORNS

Lift Off with Fingers

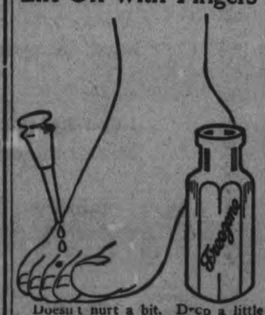

Doesn't hurt a bit. Drop a little "Freezone" on an aching corn, instantly that corn stops hurting, then shortly you lift it right off with fingers. Truly!

Your druggist sells a tiny bottle of "Freezone" for a few cents, sufficient to remove every hard corn, soft corn, or corn between the toes and the calluses, without soreness or irritation.

A Little of Everything

LUXURY.

What is your idea of the last word in luxury? Caligula, Roman emperor, had a favorite horse named Irritatus. He fed this horse gilded oats from an ivory manager in a marble stable, and allowed him to drink only the most delicious of wines. Irritatus had a palace, with servants, in which he "entertaine" other horses. Caligula also appointed this favorite steed a counsul or honorary chief magistrate.

Fine to read about. But this luxury was supported by human slavery. So is nearly all modern luxury.

NERO.

The "Golden House of Nero" was more than a mile long. It contained artificial lakes, orchards and won drous gardens. The palace of the emperor was floored with tiles of solid gold. Walls and ceilings were inlaid with gold, jewels, ivory. The roof of the banquet hall resembled the sky at night, the stars and moon moving mechanically with astronomical accuracy. Occasionally, from this artificial sky, came a rain of perfume drops.

No, we don't have such luxuries in modern civilization. But there are several rich men in America who could have a more costly palace if they wanted it. The people do not object to gigantic wealth as long as it is kept under cover instead of goadingly flaunted before their eyes.

"BARBAROUS."

Turkey bars the importation of alcoholic drinks. Present stocks must be consumed within 60 days, or be destroyed.

At Angora the Turkish Government makes a law, all Turks must submit to medical examination before marriage.

The deposed sultan's fabulous wealth will be confiscated—but only after carefully debated legislation.

The "barbarous Turk" seems to be getting civilized, whatever that is.

No one has ever given a satisfactory and comprehensive definition of "civilization." Can you?

TABOO.

Latest inventory shows over 36,000,000 gallons of whiskey stored in distilleries and bonded warehouses. It will console wets to know that the stuff still exists somewhere, even if it's taboo.

What will be prohibited next? You never can tell. Maine begins enforcing a law prohibiting the serving of ice in any kind of drink, even water, in hotels or public eating places. The ice cannot come in contact with the fluid to be drunk. This is sensible prohibition—where ice is apt to contain germs. Individualists will object, preferring to let people decide for themselves.

PRESENTS.

An auction of unclaimed parcels from the dead letter branch of the postoffice is held in the east. It brings about $7500. The parcels, when opened, are found to contain everything from toy mice to shotguns.

Meantime, people who mailed the parcels are wondering why they weren't delivered. The answer is: They were addressed improperly and could be neither delivered nor returned to the senders.

Address your Christmas parcels carefully. Be sure to write your return address in ink, on the packages. Labels may come off.

101.

A man 101 years old in Terre Haute, Ind., submits willingly to having a guardan apponted for hm. He says he realizes he's so old that he's incompetent to handle his own affairs.

A lot of talk, about science prolonging human life. Its weak point is that it is based on rejuvenating the body, not much attention to restoring youth to the mind. One's futile without the other. The wise old man of 101 knows it.

WHEN KIDNEYS HURT TAKE GLASS OF SALTS

Eat Less Meat if You Feel Backachy or Have Bladder Trouble.

Too much meat may form uric acid, which excites and overworks the kidneys in their efforts to filter it from the system. Big meat eaters can flush the kidneys occasionally to relieve them like they relieve the bowels, removing all the acids, waste and poison, else they may feel a dull misery in the kidney region, sharp pains in the back or sick headache, dizziness, the stomach is coated, and when the weather is bad they have rheumatic twinges. The urine is cloudy, full of sediment; the channels often get irritated, obliging one to get up two or three times during the night.

To help neutralize these irritating acids and flush off the body's urinous waste get about four ounces of Jad Salts from any pharmacy; take a tablespoonful in a glass of water before breakfast for a few days and your kidneys may then act fine and bladder disorders disappear. This famous salts is made from the acid of grapes and lemon juice, combined with lithia, and has been used for generations to help cleanand stimulate sluggish kidneys and stop bladder irritation. Jad Salts is inexpensive, harmless and makes a delightful effervescent lithia water drink which millions of men and women take now and then to help prevent various kidney and bladder disorders.

PACKING COMPANIES TO CONSOLIDATE SHORTLY

CHICAGO, Dec. 19.—(Canadian Press)—According to a story printed by the Chicago Tribune, Consolidation of Armour and Company and Morris and Company two of the largest concerns among the "Big Five" Meat Packing Company, is expected to be formally announced within ten days.

It is reported that the financing involved in this consolidation will be thirteen $40,000,000,000 and $50,000,000,000. Payment is to be made one third in cash and two thirds in Armour and Company preferred and common stocks it is said.

RIO EXPOSITION WILL CLOSE ON MARCH 31

Impossible to Run Event For Longer Period Than Scheduled.

RIO DE JANEIRO. (By mail to the United Press).—Officials of the Brazilian Centenary Exposition today declared to a correspondent of the United Press that the closing date of the exposition—March 31, 1923—will not be extended as has been rumored.

The officials also declared that the rumor that the exposition would close on March 31, as scheduled and then reopen later, is entirely without foundation. It would be impossible to run the exposition for a longer period than for which it was scheduled previous to inauguration on September 7. The foreign governments represented by special missions to the exposition have their delegations on a budget and extension of the exposition would, in most cases, necessitate congressional legislation. Such legislation could not be adopted in sufficient time.

JAIL WAS CHRISTENED WITH REAL MOONSHINE

MORGANTOWN, W. Va., Dec. 20.—(United Press)—The first stone of Mongonalia county's new jail was put in place with a christening of moonshine. No observance had been planned, but Sheriff Yest chanced on the scene as the first ponderous stone was swung into place. The sheriff held up proceedings and dashed into his office where he obtained a bottle of "corn," possession of which had placed one man behind the bars of the old jail.

With pomp and ceremony Sheriff Yest broke the moonshine liquor over the cornerstone.

MARRIAGE A LA MODE.

On her marriage eve, a Persian girl's maids hold over her head a copy of the Koran for luck, and a mirror to double the length of her life.

She kisses the hearthstone on leaving home, and carries with her, again for luck, bread, salt and a piece of gold.

The slaves who form part of her dowry accompany her to the bridegroom's home, where the wedding guests are waiting.

GRAIN, CATTLE AND PRODUCE MARKETS

PETERBOROUGH MARKETS

FRUITS.

Bananas, 50-60c dozen: 12 1-2 and 15c lb.; Calif. oranges, 30-90c doz.; grape fruit 10c; 3 for 25c; lemons, 40c dozen; mixed nuts, 25-30c; cocoanuts, 10-15c; Smyrna figs, 40-45-50c lb., California melons, 50-60c each cranberries, 25-30c quart: chestnuts, 30-40c lb.; Calif. grapes, red ones 25c lb, and green Malaga, 30c; Calif. pears, 60c doz.; cooking figs, 15c lb.; dates 2 for 25c; Jonathon, 40c doz., $2.75 box; cooking apples (Spys, Baldwins and Starks) 40-60c peck; Golden Grimes, 50c; Tolman Sweets, 60c; pineapples, 40-50c apiece; cucumbers, 40-50c apiece; hothouse tomatoes, 50c lb; navel oranges 40c-$1; quart; cluster of raisins (Malaga), 30c; celery (California), 20-25c-30c; cooking onions, 25-30c peck; potatoes, 20c peck; 95c bag; grapefruit (stripes), 2 or 3 for 25c; pineapple, 40-50c; Tangerine oranges, 40-50c doz., $4-$5 box.

VEGETABLES.

Beets and carrots, 25c peck; parsnips, 30c peck; turnips, 20c pk.; leaf lettuce, 5-10c bunch; cabbage, 10-15-20c; domestic potatoes, 15-20c peck; 85-90c bag; domestic onions, 25-30c peck, $1.75-$2 bag; Spanish onions, 10c lb.; 3 for 25c; sweet potatoes, 3 lbs. for 25c; spinach, 25c lb.; egg plant, 15-20c; parsley, 5c; head lettuce, 25-35c; squash, 15-25c each; parsley, 5-15c; green onions, 15c bunch; spinach (Louis), 15c bunch; cauliflower, 50-60c each; Iceberg head lettuce, 25-30c head; mushrooms, $1-$1.25 lb.; fresh beets, 75c doz.; green peppers, 10-15c each.

DAIRY PRODUCTS.

Creamery butter, 40c; dairy butter, 35c lb; oleomargarine, 27c; eggs, 40-45c; strictly fresh eggs, 70c dozen; shortening, 15-20c lb; lard, 17-24c; cheese, 31c; old cheese, 41c. 45c.

FISH.

Pink salmon, 22-25c lb; white fish, 20c; haddies, 20c; boneless, 25c; halibut, 30c; finnie haddie, 25-30c; red salmon, 25c; salmon trout, 22c; kippered herring, 20c lb.; oysters, 60c pint.

MEATS.

Beef, 10-30c lb.; hens, old, 15-20c; chickens, 25-30c; ducks, 30c; thick smooth hogs, $10.50; select graded, $11.50; dressed hogs, $16.50, bacon, 37-50c; pork, 18-39c; sausage, 18-20c; veal, 10-30c; lamb, 15-30c; mutton, 10-30c; graded select hogs, $11.50; thick smooth hogs, $10.50; geese, 30c; turkeys, 50c.

GRAINS.

(Red Clover is Weaker)

Fall wheat and Marquis, $1.00 to $1.10 bushel; spring wheat, $1; alsike, $5-$6; No. 1 peas, $1.25-$1.35; No. 2 peas, $1.15; oats, 45c; rye, 65-70c; barley, 60-65c; flour, half bbl., $4.00; pastry flour, 24-lb. bag, 85c; red clover, $9-$11 bush.; buckwheat, 75c bushel; bran, $26 ton; shorts, $28 ton.

HIDES AND WOOL.

Cow hides, heavy, 9c; light 10c; horse hides, $2.50-$3.00; calf skins, veal, 12c; deacons, 50-75c; kips, 10-14c; sheep skins, 75c-$1.00; lamb skins, 75c-$1.00; shearlings, 20-25c; tallow, 6c.

HAY.

New loose hay, $12-$14; new hay, baled, $16-$18; straw, $8-$12.

STERLING RATES.

MONTREAL, December 20. Canadian Press. — Sterling exchange rates were quoted here yesterday as follows:

Demand, 4.6521.
Cables, 4.6546.

CASH GRAIN.

MONTREAL, December 20. — Canadian Press. — There was no actual change in the condition of the local cash grain market with prices firmly maintained. A firm feeling prevails in the flour market. The demand from the United States buyers for Canadian millfeed for shipment to the United States markets continues good with a steady trade reported and the tone of the local market is firm. Trade in baled hay is slow. There was no further change in the egg market and the position of the potato crop is unchanged. The volume of business in butter is smaller with a very firm feeling prevalent. There is almost nothing doing in cheese.

WINNIPEG CATTLE.

WINNIPEG, Dec. 20. Canadian Press. — Receipts 865 cattle and calves, 1085 hogs and 67 sheep and lambs.

With the trading extremely low, bidding on the cattle market showed no improvement this morning.

There was a restricted enquiry for all classes and grades. Butcher cows ranged from 2.50 to 2.75; heavy butchers 5.00; killing steers 3.50 to 4.25, feeder steers 2.00 to 4.00.

The hog market was slightly firmer at 9.15 for thick smooths, and salesmen holding for 9.25.

The handful of good lambs on offer were priced at 9.50 and good sheep at 5.50.

EGG MARKETS.

OTTAWA, December 20. Canadian Press. — The movement of poultry is becoming more free and it looks very much as though the present prices would hold until after the holiday season.

In Montreal turkeys were jobbing at from 45 to 48. The egg market remains practically unchanged. If anything the feeling iss lightly firmer for storage and in one instance a carload of extras is reported to have changed hands at 45.

Toronto unchanged.

Montreal specials, jobbing, 75 to 85c, storage extras 46 to 48; firsts 41 to 42; seconds 38. Turkeys jobbing 45 to 47; retailing 52 to 55; geese jobbing 30 to 32; retailing 37.

Western markets unchanged.

Prince Edward Island country points 42 to 44, retail Charlottetown 46 to 50.

Chicago fresh receipts heavier, market weaker undertone; prices unchanged.

New York firmer, fresh firsts 56 to 59; refrigerators 32 to 33.

CHICAGO, December 20. Canadian Press. — The government figures sugesting that the new winter wheat crop would be 15,000,000 bushels larger as compared with the corresponding estimates at this time last year had a bearish effect on the wheat market yesterday. The closing prices were unsettled, ranging from 5-8c net lower to 1-8c advance, with May $1.25 1-8 to $1.25 1-4 and July $1.15 5-8 to $1.15 3-4. Corn finished at 34 and 7-8c decline to 1-4c gain and oats off 1-8 to 3-4c; in provisions, the outcome was unchanged to 15c down.

CHICAGO CATTLE.

CHICAGO, December 20. Canadian Press. — Cattle receipts were 13,000; most beef steers better; best grades, cows, stockers and feeders unevenly weak to weak; few loads of steers selling 8.75 to 11.50, around steady; top matured beef steers 12.75, weight 1350 pounds; best yearlings 10.75; choice heifers fed with top steers 10.00; bulk native beef steers 8.00 and 9.50; canners and cutters bulls and vealers around steady; spots strong; bulk bologna bulls 4.25 to 4.35; bulk veals to packers 9.25 to 9.75, a few 10.00.

Hogs receipts 48,000; early market 5 to 10c lower than yesterday's best time; closing active with some recovery on butchers; bulk 230 to 300 pound butchers 8.10 to 8.15; bulk 190 to 210 pound average 8.20; 140 to 180 pound average mostly 8.25 to 8.30; top 8.30; packing sows 7.25 to 7.80; desirable pigs 8.00 to 8.25; left over liberal at noon.

Sheep receipts 13,000, fat wooled lambs 15c to 25c lower; clipped kind mostly steady; top 15.15 to shippers, 14.90 to packers; bulk 14.25 to 14.75; bulls mostly 11.00 to 12.00; feeders steady; desirable 66 pound feeding lambs 14.65; fed 85 pound yearlings wethers 12.25; sheep fully steady; heavy fat ewes 5.00 and 6.00 slighter weights upward to 7.50; one double choice 118 pound aged wether 8.50.

At 5° Below Zero

a discharge battery will freeze and any battery standing idle, loses its charge. Let us store your battery for you or if you are running your car, your battery needs service more in winter than any other time.

We have the equipment and training to give all makes of batteries proper care throughout the winter.

Day-Nite Battery Co.
188½ Charlotte St.
(Under Cowain Electric Co.)

New Process Columbia January Records

These "New Process" Columbia Records are virtually free from Surface Noise. No scratch, no swish, no grinding—just pure melody unmarred by objectionable sounds.

Dance Music

Choo Choo Blues *and* That Barkin' Dog Fox-Trots Frank Westphal and His Orch.	A-3743 75c
I Found a Four Leaf Clover *and* Time Will Tell—Fox-Trots The Happy Six	A-3741 75c
Fate—Fox-Trot Ted Lewis and His Band A Dream of Romany—Fox-Trot Paul Specht and His Hotel Astor Orch.	A-3738 75c
Sixty Seconds Ev'ry Minute—Fox-Trot The Columbians Tomorrow Morning—Fox-Trot Eddie Elkins' Orchestra	A-3745 75c
Three O'Clock in the Morning *and* La Golondrina — Waltzes Prince's Dance Orchestra	A-3724 75c
Four O'Clock Blues *and* Hawaiian Blues Fox-Trots Johnny Dunn's Original Jazz Hounds	A-3729 75c
All Muddled Up—Fox-Trot *and* Waltzing the Blues—Waltz Paul Specht and His Hotel Astor Orch.	A-3740 75c
Bees' Knees *and* Lovin' Sam (The Sheik of Alabam') Fox-Trots Ted Lewis and His Band	A-3730 75c
Silver Swanee *and* Carolina in the Morning—Fox-Trots Eddie Elkins' Orch.	A-3737 75c

Popular Songs

Lost (A Wonderful Girl) Comedian Al Jolson	A-3764 75c
If You Don't Think So, Your Crazy—Tenor Solo Frank Crumit	
You Need Someone, Someone Needs You *and* Mammy's Carbon Copy—Comedienne Nora Bayes	A-3742 75c
All for the Love of Mike *and* You Can Have Him I Don't Want Him, Didn't Love Him Anyhow, Blues—Comedians Van and Schenck	A-3735 75c
Mississippi Choo-Choo *and* Way Down Yonder in New Orleans—Comedienne Blossom Seeley	A-3731 75c

Opera and Concert

Manon Lescaut "In quelle trine morbide" (In these Soft Silken Curtains) Soprano Solo Rosa Ponselle	79971 $1.00
La Gioconda "Cielo e Mar" (Heaven and Ocean) (Ponchielli) Tenor Solo Charles Hackett	99040 $1.50
Robin Adair, Scotch Air (Keppel) Soprano Solo Florence Macbeth When I was Seventeen, Swedish Folk-Song—Soprano Solo Florence Macbeth	A-3733 $1.00
Homing (Del Riego) *and* Oh Promise Me (De Koven) Contralto Solos Carmela Ponselle	A-3732 $1.00
Where the Morning Glories Twine Around the Door (Von Tilzer) *and* I Wonder How the Old Folks are at Home (Vandersloot) Baritone Solos Oscar Seagle	A-3725 $1.00
Soldiers' Chorus from "*Faust*" (Gounod) Tannhauser March (Wagner) Metropolitan Opera House Orchestra	A-6224 $1.65
Canzonetta from "*Concerto in D Major*", Op. 35 (Tschaikowsky) *and* Spanish Dance, Op. 21 (Sarasate) Violin Solos Sascha Jacobsen	A-6223 $1.65

General

My Buddy *and* For the Sake of Auld Lang Syne—Tenor Solos Edwin Dale	A-3736 75c
I Know I Have Another Building *and* I Want to be Ready—Male Quartet Fisk University Jubilee Singers	A-3726 75c
Yale Songs—Medley No. 1—Yale Boola, Whoop it up Goodnight Harvard; Bingo Eli Yale; Down the Field. (Hirsh-Friedman-Moore-Porter-Friedman) *and* Yale Songs—Medley No. 2—Wake, Freshmen, Wake; Amici; Brave Mother Yale; Bright College Years. (Shepard-Wilhelm) Male Quartet Shannon Four	A-3723 75c
Orientale (Cui) *and* Simple Aveu Op. 25. (Moore) Trio de Lutece, Flute, Cello, Harp Trio	A-3727 75c
Western Stars *and* Neapolitan Polka—Accordion Solos Guido Deiro	A-3728 75c
Maui Girl—Waltz *and* Moanalua Hula—Ukelele Solos Frank Ferera	A-3739 75c

COLUMBIA GRAPHOPHONE COMPANY, TORONTO 229

The J. M. GREENE MUSIC CO., LIMITED

"The Home of Good Music" - *Charlotte Street*

Stores at Peterborough, Lindsay, Belleville, Barrie.

MUSICAL GIFTS

DON'T OVERLOOK THE MUSIC-LOVING FRIENDS. MOST PEOPLE OF ANY AGE LOVE MUSIC. HERE'S SUGGESTIONS FOR ALL — CHILDREN TO THE GROWN-UPS:

MUSIC ROLLS AND FOLIOS—made of Leather and Imitation Leather, in various shades. Priced up to $6.50, and as low as 85c

TOY INSTRUMENTS

Violins and Banjos, that will really play..... $1.25
Banjos for the Little Fellows 50c
Genuine Ukeleles, will play $1.75
Zithers, will delight a child 55c
Boys' Real Drums, good grade $7.95
Hohner Saxophones—these are O.K. for the Boy $7.50
Harmonicas, all styles ..... up from 15c

EDISON DISC RECORDS—The new selections, including all Christmas numbers, are all in. Good Supply for Everybody.

EDISON CYLINDER RECORDS are, as usual, a fine lot for the Christmas numbers.

BRUNSWICK RECORDS are extra good this month. We got in a Special Supply.

COLUMBIA RECORDS are right up to the Highest Standard again, and are a splendid list.

PLAYER ROLLS—Your Player Piano friend will appreciate a Roll or two, selected from our Stock of Hundreds.

Piano Snaps

We have One Slightly Used Upright Piano, Mahogany finish, Colonial style, with Bench, only.... $295.00

Square Piano—One only, good practice instrument. Special Price $50.00

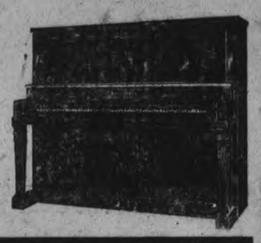

SQUARE PIANOS

Brunswick "York" Model $200.00

2 ONLY BRUNSWICKS, "YORK" MODEL

Only Two of these New Models remain on our floor, one in Mahogany and one in Adam Brown. Wholesale stock is exhausted, and no more can be secured until the latter part of January. Decide on one of these at once, only $200.00

PHONOGRAPH FREE One only on each day — Thursday, Friday, and Saturday — Given Away to First Buyer of $30.00 worth of RECORDS. Terms given on the Records.

FREE PHONOGRAPH

TWO SNAPS

Two New Phonographs, Table design, with cover and front doors. They sell regularly at $54.00. This Week we will sell them at only $24.75

VIOLINS AND GUITARS

If you are interested in a really good Violin or Guitar, we have a number of good Instruments that are priced very reasonably.

RADIO

Our Xmas Radio Club is filled up, but we received 5 more Detector Sets, which we might possibly get set up for Christmas, if ordered immediately, or failing that, Early in Christmas Week.

December 23 to 30 is Canada's Official Radio Week.

THESE GIFT LINES ARE SURE TO SATISFY. SELECT EARLY!

J. M. GREENE MUSIC CO.

LIMITED.

HOME OF GOOD MUSIC - CHARLOTTE STREET

Store Open Evenings All This Week

Financial News and Views

Canadian Stock Exchange and Mines | New York Stock Exchange and Curb Prices

To-day's Quotations and Opinions and Reviews of the Markets

(Quotations supplied The Examiner by Nelson & Martyn, Stock Brokers)

NEW YORK STOCKS.

	High	Low	2.30p.m
Amer. Can.	74	73	73¼
Anaconda	50½	49⅜	49⅜
Ches. & Ohio	71½	70¼	70¼
C. P. R.	141¾	141¾	141¾
Amer. Loco.	125⅝	124	124
Bald. Loco.	131½	128⅞	128⅞
Studebaker	136½	133¾	134¼
Erie	10¾	10	10
B. & O.	41½	41⅜	41⅜
Beth. Steel	60⅞	59	59⅝
B. R. T.	15¼	15⅜	15⅜
Mex. Seaboard	18½	18¾	18⅜
Nor. Pacific	75⅞	75	75⅛
Mex. Pet.	258	255	258
Pan-Amer. Oil C.	93½	91	92
Pan-Am. Oil Pfd.	87⅝	86	86½
Reading	79¼	78¼	78¼
South. Pacific	88	87	87½
South. Rail.	23¾	23	23½
N. Y. Central	94	93	93
Rock Island	31⅝	31	31
Replogle	25¼	25	25¼
Gen. Motors	13⅝	13½	13⅝
Davison Chem.	32¼	31¼	31¾
Gen. Elec.	186	186	186
Cosden Oil	51⅜	50⅞	51
Int. Paper	52⅛	51½	51⅜
Royal Dutch	50⅞	50⅞	50⅞
Rubber	52½	52	52
U. S. Steel	107⅛	105⅞	106
Int. Nickel	13⅞	13½	13⅝
Crucible Steel	70¾	69⅝	69⅝
Midvale	27¾	27	27⅜
Repub. Steel	45	45	45
Transcon. Oil	12¼	12¼	12¼
Gen. Asphalt	46⅜	45¾	46⅜
Keystone Tire	9⅞	9⅛	9⅜
Allied Chem.	81½	78	78¼
A. I. C.	28½	28¼	28⅜
Allis-Chalmers	44⅝	44⅝	44⅝
Amer. Smelters	55¾	55⅝	55⅝
Am. Tel. & Tel.	122⅞	122¾	122⅞
Columbus Gas	105¼	105¼	105¼
Chile Copper	28⅛	28	28
Chandler	62¼	62¼	62¼
Cen. Leather	32¼	32¼	32¼
Corn Products	130½	128¾	128¾
Continental Can.	110½	110⅛	110⅛
Calif. Pet.	61⅝	57	61
Delaware	176	175½	176
Dome Mines	43¾	43¾	43¾
Famous Players.	91	91	91
Con. Gas	118⅛	117	117
Great Nor. Ore	31	31	31
Houston Oil	68	68	68
Indus. Alcohol	66¾	66	66
Coca Cola	76⅛	75	75½
Ken. Cop. Corp.	37¾	36⅝	36⅝
Kelly Spring Tire	43⅛	43⅛	43⅛
Marine Pfd.	47⅛	46⅛	46¾
Middle States Oil	11⅜	11⅜	11⅜
McIntyre P. Mines	18¾	18⅛	18¾
Missouri Pacific.	15¾	15⅜	15¾
N. Y. & N. H.	20⅝	20⅝	20⅝
North-West R.R.	79	79	79
Pennsylvania	46	46	46
Pacific Oil	44⅝	44½	44½
Retail Stores	71⅛	69⅞	70
Sinclair Oil	31¾	31⅛	31⅛
Sears-Roebuck	58	58	58
Stand. Oil N.J.	195	191½	191½
St. Paul C.	22	21¾	21¾
St. Paul Pfd.	34	33	33
Texas Oil	47⅜	47⅛	47¼
Union Pacific	136⅞	135⅜	135¾
Utah Copper	64¼	64	64
Westinghouse	60¾	60	60
Submarine Pfd.	6⅞	6⅝	6⅝
Woolworth	208	208	208
National Lead	127	127	127
May Stores	68½	67½	67½
Stromberg	63⅛	63⅛	63⅛
Stand. Oil Cal.	11⅞	11½	11⅜
Sterling Products	13¾	13⅛	13¾
Great Nor. Pfd.	78	78	78

Total Sales, 2 p.m.—632,800.

CANADIAN STOCKS.

	High	Low	2.30p.m
Brazilian	44¾	44	44
Brompton	37½	37¼	37¼
B. E. Steel	26¼	26	26
Bell Tel.	114	113	113
Rights	2.15	2.10	2.15
Tor. Rails	86½	86	86½
Breweries	47½	47½	47½
Can. Gen.	82	82	82
Can. Steam. Pfd.	55½	53	55½
Can. Steam C.	19	18	18½
Cement	18¾	18½	18½
Smelters	25½	25	25⅛
Dom. Bridge	71	71	71
Montreal Power	103¾	103	103
Spanish River	96½	96¼	96½
St. of Canada	66	65	65⅜
Abitibi	68½	68	68
Bank Hamilton	178	178	178
Detroit United	68	67½	67½
Price Bros.	44	44	44
Quebec Rly.	25⅜	23½	25
Riordan Paper	5	5	5
Sugar	22¾	22¼	22¾
Twin Cities	86	85½	85½
Winnipeg	33	32	33
St. of Can. Pfd.	95½	95½	95½
Bk. Commerce	188	188	188
City Dairy xd	145	145	145

MINES.

	Bid	Asked
Atlas	10	10½
Beaver	27½	29
Crown Reserve	29	30
Dome	43½	44½
Hollinger	1195	1215
Kirkland Lake	38½	40
La Rose	22½	25
McIntyre Mines	1800	1860
Peterson Lake	9½	10
Schumacher	43	45
Teck Hughes	75	76
Algonquin	10	10½
Baldwin	5	6
Davison	17	18
Hunton	8¼	8½
Preston	9½	9¾
New Ray	24	24¼
Lake Shore	283	284
Nipissing	5¼	6
Wakenda	6	7
West Tree	9	9½
Vipond	60	60

CHICAGO GRAIN.

WHEAT.

	High	Low	Close
July	115	113⅜	113⅜
Dec.	127	126½	126⅝

CORN.

July	74⅛	74⅛	74⅛
May	74⅜	74⅜	74⅜

FOREIGN EXCHANGE.

Sterling—4.60.

NO ONE BLAMED FOR ACCIDENT

(Continued from Page 1.)

shoved out the clutch but did not apply the brakes. Seeing that he could not stop before he would be on the tracks ,he then let the clutch in and again stepped on the gas. But it was to late, for the locomotive caught the rear end of the car and threw it a distance of about thirty feet away severely injuring his wife and slightly injuring his daughter as well as himself. Both the mother and daughter were thrown out, though Mr. Grant still remained in the car. Doctors were summoned and an ambulance took Mrs. Grant to Nicholls, where she died three days later.

Physician's Evidence

Dr. A. Moir, the attending physician gave evidence in that Mrs. Grant received a large bruise at the right side of her head about three inches long and one and a half wide severely injured back and a severe shaking up. On the second day in the Hospital Mrs. Grant developed pneumonia, which in complication with her injuries caused death. In concluding he deposed that he was firmly satisfied that the deceased's death was due to the injuries she received in the accident, for he had just examined her about ten days prior, when she was in good physical health.

Other Depositions.

The following witnesses gave evidence in turn as called: Miss Anna Grant, Mr. Roy Allison, an eye witness, Miss Moffat, an eye witness, Mrs. A. Breckenridge, an eye witness, Mr. Lavoie, engineer on the G.T.R. train; Mr. Vincent Brown, fireman on the train; Mr. Chas. Hansford, conductor on the train; Mr H. B. Lockwood, trainmaster on the train; Mr. V. Graves, baggageman on the train.

The jury's finding was as follows: "We find that Mrs. Geo. Grant died at the Nicholls Hospital, Dec. 10, 1922, as the result of an accident which occurred on Dec. 7, 1922,when an auto in which she was riding was struck by a G.T.R train on Water Street, Peterboro, where the railway tracks cross Water street in the north end of the City of Peterboro.

"According to the evidence given, the railway where the accident occurred is a dangerous place, and should be protected, and we recommend that some action be taken to prevent the reoccurrence of such accidents in the future."

The jurors were as follows: J. M. Greene, foreman: C. R. Banks, Jas. Fowler, Wm. Rudkins, Fred Roseborough, Sam. Houlihan, Herb Routley, P. Bolton, George Evans, P. E. Rutherford, W. G. Reid and J. O. Fife.

NELSON & MARTYN

BUY AND SELL

MAKE YOUR MONEY EARN MORE.

This is the time for buying Good Mining Stocks at Bargain Prices. Experience tells us that winter is one of the best times for the accumulation of money making stocks. Clifton Newray aBldwin Wakenda ,Wasapika and West Tree are the Best of the Cheaper Stocks.

Hollinger, McIntyre, Dome, Teck-Hughes are amongst the very best Mines.

Nelson & Martyn have good facilities for transacting all business for cash or on margin. Phones 229J or 229W.

We have the best information for our customers use on file all the time.

A DEMONSTRATION OF CANDY AT TURNBULL'S

From now until Christmas a demonstrator from the Elizabeth Best Candy Factory, Peterborough, will be in Turnbull's Store giving samples of this high grade confection. In this interest of boosting home products, we suggest the purchasing of Elizabeth Best Chocolates for Gift purposes.

There is none better and few can equal these delicious, wholly wholesome nuggets of the most appetizing chocolate and fillings. In Turnbull's Store you will find a very dainty booth of mauve and white conveniently situated just inside of the George Street entrance, where anyone may procure their Christmas Gift Boxes of Elizabeth Best Chocolates at 60 cents per pound box.

Boost home products by buying made in Peterborough Chocolates, Elizabeth Best which are the very best.

BRICKLAYERS' UNION ELECTS OFFICERS, 1923.

At the annual meeting of the Bricklayers' and Masons' Union, No. 17, the following officers were elected for 1923 by acclamation:

President—J. J. Hartley.
Vice-President—A. Cuff.
Cor. Sec.—W. Stevens.
Fin.-Sec.—G. Hitchins.
Treasurer—G. Cuff.
Reputy—B. M. Fredericks.
Alternate—G. Curtis.
Tiler—Wm. Doucett.

SALVATION ARMY BAND SERENADING

Will Commence To-morrow Night and Will Continue Until New Year.

The Salvation Army Band, whose usual custom it is to serenade during Christmas week, will commence their serenading to-morrow evening, Thursday, the 21st.

The organization is purely a voluntary one, and gives the citizens a lot of good music throughout the year. The funds that are received are carefully spent, and no doubt the band will be just as well received as in former years.

IN MEMORIAM.

In loving remembrance of my little niece, Marguerite Doreen Simpson, only child of Mr. and Mrs. Lewis Simpson, who was laid to rest Dec. 15th. A touching, impressive funeral service was conducted at the house, the Rev. Mr. Ross officiating.

* * *

"Suffer Little Children to Come Unto Me."

* * *

Only a precious blossom
Too pure for sin to stain,
So Jesus in love has taken her
Back to Himself again.
You dear little winsome pet
With baby ways ever new,
And your little childish prattle
Each day you dearer grew.

Only a rare, sweet jewel
For one brief season lent,
Now you have suddenly left us,
Our hearts with grief are rent.
Just a sweet ray of sunshine
Filling your home with light,
But the light has been extinguished,
And oh! how dark the night.

Of sorrow and bitter anguish
On your parents' hearts has fell.
How much they miss you, darling,
None but their loving hearts can tell
Never a day of sickness
Had our little darling known,
But Jesus came and claimed her
To cherish "As His Own."

But your parents' arms are empty
And their eyes with tears are filled,
In their hearts an aching void
For your little form is stilled.
Their loving hearts are broken
In the loss they have sustained,
You've left a vacancy in their home
That ne'er can be filled again.

Why this bitter trial
None of us can tell.
God's will be done, not our's
He doeth all things well.
Their sorrowing hearts has known,
May Christ's strong Arms of Love
Be close around them thrown.

May Jesus the Christ Himself
Who spoke peace to the storm tost sea
From the little snow-clad grave
Speak words of peace to thee.
List, He is softly speaking
Words full of hope and cheer,
"Comfort your hearts, fond parents,
Your darling is not here."

I've gently transplanted your baby
To the Homeland in the Sky
You shall see her again in the morning
In your Heavenly Home on high.
You there shall caress your darling
And clasp her again to your breast
Ne'er to be parted from her
In the Land where there is no death.

May you, in the Saviour's glad message
Warm hope and courage find,
And may the peace of Jesus
Descend on your hearts and mind.
May Jesus, the Great Physician,
With His comforting Gilead's balm
Heal your poor broken hearts,
Making the storm "a calm."

Sleep on, you sweet wee darling,
Safe in your Saviour's care,
We'll meet you in the morning
In the Homeland bright and fair,
And in the "glad re-union"
When all tears shall be wiped away
We'll forget the dark night of sadness
In the Land of "Eternal Day."

* * *

"Of Such is the Kingdom of Heaven."

—Mrs. J. J. Cunningham.

IN MEMORIAM.

In loving memory of Mrs. George Watley, who passed away December 19th, 1921, age 82:

Dear mother you have gone from here
The Saviour thought it best
To take you to his heavenly home
To dwell among the blest.

Just one year ago to-day
Your loving Lord called you away
Where you always longed to go,
From a world of sin and woe.

Her loved ones there she longed to see
And clasp their friendly hand
And join in that eternal throng
Safe in the happy land.

She was a Mother kind and true,
A patient, loving Mother, too,
She always was so kind to all
Ready to answer any call.

And all sickness she did bear,
With patience and with love,
Only trusting on her Lord
To take her home above.

In her rocking chair she often sat
Her Bible on her knee
Searching the scriptures for the light
That God has promised thee.

To Church she always longed to go
To hear God's work explained
And hear the hymns she loved so well
The sound of Jesus' name.

Is there anyone can help us,
One who understands our hearts,
Was the hymn she thought so much of
And the dearest to her heart.

Yes she's gone to that Beautiful City
Where the streets are paved with gold
To the home of many mansions
Where there are riches untold.

IN MEMORIAM.

WATLEY.—In loving remembrance of our dear Father, George Watley, who passed away November 27, 1911.

Rest in peace, your pain is ended,
Sleep in peace, your cares are done;
You are gone where those who love you,
Soon are coming one by one.

—Mrs. Wm. F. Crowe.

15-DAY

Factory to Pocket Sale

of TAPLIN NATURAL TREAD SHOES, ends Saturday Evening December 23rd, at 10 o'clock.

For the first time in the history of Natural Tread Shoes they are conducting a removal sale in their Toronto store. The special arrangements which we have made for a similar reduction here, with the following bargain prices prevailing, end Saturday evening:

FOR LADIES—

Black or Brown Kid Oxfords	Reg. $11.00.	Sale Price ... $8.50
Black or Brown Calf Oxfords	Reg. $10.00.	Sale Price ... $7.50
Black Patent Oxfords	Reg. $10.00.	Sale Price ... $7.50
Black Calf Blucher Bal	Reg. $11.00.	Sale Price ... $8.50
Black Kid Blucher Bal	Reg. $13.00.	Sale Price .. $10.00
Brown Calf Blucher Bal	Reg. $12.00.	Sale Price ... $9.00
Black Patent 2-Strap	Reg. $10.00.	Sale Price ... $7.00
Black Patent Southern Tie	Reg. $10.00.	Sale Price ... $7.00

FOR MEN—

Black Kid Blu Bal	Reg. $13.00.	Sale Price .. $10.00
Black Calf Blu Bal	Reg. $12.00.	Sale Price ... $9.00
Brown Calf Blu Bal	Reg. $12.00.	Sale Price ... $9.00

All above have welt soles and 1-inch rubber heels.

Money must accompany all orders from out of town. Postage extra.

Shareholders' Coupons not accepted during sale.

Taplin Shoes of Peterboro, Ltd.

376 George Street

ATTENDED OBSEQUIES AT COBALT YESTERDAY

COBALT, Dec. 20—(Canadian Press).—With all impressive ceremonies accorded to Bishop of the Roman Catholic Church, remains of Right Rev. E. A. Latulippe, first head of Diocese of Temiskaming, were laid away beneath altar of St. Hilarians Church this morning.

Despite extreme cold and fire Tragedy which recently visited Haileybury district which was Bishop's seat thousands of people from all parts of diocese and beyond attended obsequies yesterday and this morning to do homage to memory of dead prelate.

TAX NOTICE

TOWNSHIP OF NORTH MONAGHAN.

The Municipal Council has Extended the Time of making payment of Taxes, without the Five Per Cent. being added, until SATURDAY, DEC. 23RD.

JOHN WHITFIELD,
3d147 7280 Tax Collector.

PRINTING *that Commands Attention!*

YOUR printing oftens introduces you to your best business prospects. If it fails to make an acquaintanceship, it's an unsatisfactory job.

In our plant---well equipped to handle this sort of work---you will receive printing that commands instant attention---and keeps it.

With this efficient work---the result of years of experience---you are certain to have the job completed on schedule time.

Telephone 1600, our representative will call and and talk it over.

EXAMINER

XMAS. GIFTS!

Spear's Underwear, Ladies' — Regular $5.00 a garment, for $4.25.	Penman's, 95c. for men. Ladies' 69c. Natural Wool, at reduced prices.	Lavoie's Double Knee Golf Hose from 90c. to $1.35 a pair.
Ladies' Angora Brushed Sets, regular $8.00, for $6.50.	Ladies' Angora Brushed Sets, regular $6.00, for $4.50.	Ladies' and Misses' Hats, in different shades, at $1.98.
Ladies' Baby Lamb Wool Hats, in grey. Something new. Regular $4.50, for $3.00.	Ladies' and Misses' Burbury Coats, regular $16.00, at $11.98.	Ladies' Velour Coats, some valued as high as $35.00. Will go for $11.98.
All Wool Grey Blankets, regular $6.00, for $4.95.	Infants' Knitted Goods, Toques, Caps, Jackets, Pullovers, etc., at bargain prices.	We are the store for Specialties and Knitted Goods and Hosiery, and we are noted for quality and price.

Lavoie's Knit-to-Wear Store
440 GEORGE ST.

WALKED A MILE

(Continued from Page 1).

despite the mountainous waves and the rolling ship. Captain Williams and Wheelsman Longlade left on this raft for the island to try to find the first boat that had got away with Currie and eight others, in order to bring it back for the rest. They had a very narrow escape in getting to the island and by the time they did get there the wind and snow had increased to such a volume that it was impossible to do any more that day."

No Sleep or Fire.

"The Reliance by this time was practically on her side and the water in her was level with the lake. We stayed on her all that night with no sleep or fire, eating what little food we could salvage from the water as it floated from the cook house. Next day, the sea having subsided a little, another raft was made and launched. Great credit is due Engineer Walsh and Mate Harrison for their work on this impromptu craft. With the exception of four men we all got to shore by means of the raft, although we were all soaked. We found the captain and wheelsman on shore in a very weak condition, they having had no food or shelter since the day previously and the weather was bitingly cold."

"Their matches were useless and their attempts to start a fire had been in vain. That night four men still remained on the wreck, because they refused to get on the raft when the others came ashore.

Made a Wigwam.

"A wigwam was made in the bush from tarpaulins. The next day, Friday, was very stormy and rough, as was also Saturday, and we were unable to get out to the wreck, although we had a raft ready. We finally succeeded in starting a fire and kept warm by alternately standing close to it and walking about. We had a ham and made soup of it.

Saved Two Men.

"On Sunday we got two men alive from the wreck. Of the other two, a Finlander named Charles Salo, died on the tug. He had been taken aboard ill at Puckasaw and was going to S. S. Marie. We got his body ashore. Before we could get the last man, Bill Gow, a fireman, away from the tug the wind and sea came up again with such force that we could not handle the raft. Gow was left stranded on the wreck alone. He made a small raft of boards and other bits of wreckage and on this he knelt and propelled himself to shore.

"The next day, Monday, the tug Gray arrived on the scene, and that's all. The Reliance was apparently very sturdily built."

Swept Overboard.

SAULT STE. MARIE, Dec. 20.—(Canadian Press.)— Recounting his experience on the tug Reliance, which was wrecked near Row Island, Lake Superior, one week ago, Bert Haines, fireman on the vessel, and one of the twenty-one survivors who returned to the Sault last night, stated that John McPherson, Fred Regan and Gus John lost their lives in the launching of the last of three boats. "They were on the hurricane deck," he said, "and just as they were ready to push the boat out on davits, the tug was caught by a swell and lurched to starboard with the result that they lost their footing and were swept overboard. Another swell tore the boat from its hooks and it drifted away from the tug. Regan and John grabbed a painter, but were unable to climb aboard in the tossing sea. It was impossible then to save them. McPherson hit his head on the rail of the tug as he fell overboard and lay in the water stunned. A life preserver was thrown to him, but he made no effort to grasp it. Haines added that the last lifeboat was afterwards picked up by searchers on the mainland but the bodies have not been found.

A Mystery Ship.

SAULT STE. MARIE Ont., Dec. 20.—(Canadian Press.)— The crew of the Reliance, which foundered off North Lizard Island on December 18, tell a remarkable story of a mystery ship which has been seen several times this fall off Gargantua after dark. This phantom white ship has been known to those who saw it as the "ghost of Lambton," a government boat which sank with all hands when on its first trip last spring to carry lighthouse men to their posts, but the Reliance survivors are wondering if it was not an omen of their disaster, for it was only an hour and a half after they left Gargantua that they ran aground on Lizard reef.

F. H. Patterson & Co.

We extend to all our very Best Wishes for a Happy Christmas.

Christmas Specials

Best Mixed Candy, lb 25c
Extra Fine Chocolates lb 39c
Best Mixed Nuts, lb. 20c
Diamond Budd. Walnuts lb 45c
Choice Sweet Oranges —
Dozen 40c, 45c, 50c, 60c and 70c
Good Eating and Cooking Apples by the doz, pk. or barrel.
Braund's Famous Mince Meat per lb. only 20c

PATTERSON'S MEAT MARKET SPECIALS.
Extra Fine Beef, Veal, Pork and Lamb.
Very Choice Turkeys, Geese and Ducks.

CHICKENS—CHICKENS
Choice Plump Chickens, per lb. 23c to 25c
All Ready Drawn, lb 30c
Round Steak, lb. 20c
Best Steak, lb 25c
Boiling Beef, lb. 8c and 10c
Orders Delivered to all Parts of the City.

The North End General Store. Flour and Feed, Hardware, Tinware, Dishes, Crockery, Drygoods, Groceries, Foreign and Domestic Fruits, Fresh and Cured Meats; also Fish.

Order from Patterson's Quality Service and Low Prices
Phone 2-3-4.
CORNER GEORGE & SMITH

The Kiddies Gift Shop of W. E. Lech

is well equipped with all kinds of Useful and Pretty Garments, warranted to make Glad the Hearts of the Lucky Recipients. From now on to the first of the New Year, we are offering

Special Price Reductions on Every Article in Stock

W. E. Lech, 366 George St.
Children's Wear Exclusively.

SMOKING "BLACK DOPE" IN A PARISIAN OPIUM DEN

A Brilliant French Author Among the Dozen Men and Women Who Inhaled Fumes From the Same Pipe —How Dullness Gave Way to Repartee—Mr. Gatineau Describes His Sensations After Being 'Broke' Working His Way to The Orient—How the Last Blue Chip Won a Fortune at Monte Carlo.

By GEORGES CLEMENCEAU
Grandson of Georges Clemenceau, Ex-Premier of France.

M. Gatineau, impoverished by unfortunate business ventures and extravagant living, was forced from France by the ire of his famous grandfather, Georges Clemenceau, "The Tiger." Coming to America, he who had spent hundreds of thousands in Paris and Monte Carlo, became a laborer, shovelling coal on a Boston dock. There he was discovered and pressed into the task of writing his memoirs of Parisian gaiety and events in "the Tiger's" life.

Broke

Broke in Paris. In the Capital of luxury—where pleasure is the chief commodity, but, to bankrupts, impossible to attain.

I, who had spent fortune after fortune in the gaieties and wild revels of Montmartre; who had lost without winking a millionaire's income at Monte Carlo; who had tossed away countless francs for wine I didn't need —I was broke.

Sad is the fate of him who had and now has not. The welcome that greeted the spender is far different from that the sponger gets. Fair weather friends The storm drives them violently to shelter.

And yet I would not have had it otherwise—I mean I would not sacrifice the memory of my pleasures for the smug content and tame prosperity I might have had

My grandfather—the Tiger—obdurate, compassionless, had denied me succor. My cotton ventures, my sad investments in Russian rubles, had made a wreck of my fortune—whatever had been spared after my few brief years of whirling happiness.

Not even to pay my way out and recoup my tremendous losses would he give his sanction to my guardian's allowing me anything. I was thrown on my own resources—helpless as a fish out of water.

The old crowd passed on. Some few in the laughing throng may have looked back regretfully, but I who could not bear my share of the burden could not expect to partake of the feast.

M. Gatineau "Broke" Tells of Feeling Guilty

As I walked through a narrow side street I was hailed:

"Georges, old friend"

Let me tell you those words gave me a bit of a thrill.

Old friend, indeed Whose friend was I now? I turned and looked into the eyes of a man I had known when we were both students at the University of Paris: Marcel Grelier.

"It is very good to see you again, Marcel," I said sincerely.

I felt guilty.

Grelier had been a classmate of mine. But I had been rich and he had been poor, and we had seen little of each other.

Intent upon my pleasures, I had paid no attention whatever to him. A passing word, perhaps, but that was all.

As for Grelier I believe that he had liked me far more than I deserved. He would hear about my escapades, and I think he took a vicarious delight in my roistering.

His purse did not permit him to dip into the gay life. He had never even possessed evening dress.

"You have heard of my failing in business?" I asked.

He nodded.

"Yes The news went all over town. But where have you been man? I looked for you, to offer my sympathy but they told me you had disappeared—literally vanished."

"I'm penniless," I explained. "Isn't that reason enough for going away?"

He laughed.

"Nonsense You mustn't let trifles like that upset you—though I know it is hard for one who has been used to plenty. Come You need cheering Tonight we shall go together to some gay place in Montmartre. That is, if you are willing—"

Hang it, he was afraid that I would not care for his company

"I have no money, Marcel," I demurred.

"Georges"

Just one reproachful look that was all.

It was for me to choose, for Marcel, Parisian that he was, had only a distant acquaintance with Montmartre. I chose the Grelot, for, truly, I wanted to see it once more because of the memories that were attached to it.

As we strolled together, I studied Marcel. No, he certainly had not acquired riches. The money he would spend tonight for my entertainment would be missed.

Yet, splendid friend that he was, he made his sacrifice gladly.

I wanted to back out, but I knew that if I did, the hurt to Marcel's feelings would be far greater than the hurt to his pocket would be.

So we went. A curious couple. Neitaer of us in evening dress. There were the same women, the same dazzling gowns, the same drinking and sporting and dancing—the same mad march.

We were none too cordially welcomed. A nod occasionally from an acquaintance as she passed in the dance; a shouted salutation—intended to convey heartiness but failing because it was not accompanied by a handshake or an invitation—that was all.

We quietly sipped our wine. My heart was gone. The actor who had gloried in the spotlight was a spectator—a spectator from the last row in the topmost gallery at that.

A few hours dragged by. To Marcel the scene was a revelation and he got from it a "thrill" that was almost pitiable. After a time a girl I knew spied me and came up.

She had heard of my financial reverses and was sympathetic.

"Come with me," she invited. "I'll show you how to forget your troubles."

"What Do You Want?" She Asked.

"Black Dope," The Girl Answered

She took me to a luxurious apartment on the Rue St. Senoch, in one of the finest sections of Paris. The elevator took us up to the Fifth floor. There she stopped at a door and knocked.

A little peep hole in the panel opened.

"The duke is out" said my companion. It was the pass word.

The door opened, and we were confronted by a woman of 50, pudgy, fat with gray hair and an unwholesome yellow face.

A young woman came in. I gave a start of surprise.

It was Mlle. D————, one of the most popular dramatic singers in Europe. She was all in black.

"What do you want?" she asked.

"Dope," said my companion.

"Black or white?"

"Black."

Marise nodded.

"The seance does not begin till two in the morning," the woman explained. "If you wish to wait I'll give you a dress right now. You may drink champagne."

She vanished, and reappeared carrying two silk kimonas, one white, one pink.

"You will undress," she said, "and put these on."

Screens were furnished, and because it was evidently the rule of the place I complied.

Then I rejoined my companion.

About two others arrived. A dozen in all—no more, But what dozen They comprised some of the most famous actors, actresses and authors in France

There was one man in particular whom I noticed. I knew him well by reputation. A brilliant French literary genius, whose works are barred in America. His novels are noted for the spirit of life he puts into them, for their wit, for the uncanny knowledge of people that is put into them.

But now Here, waiting for the hour of the seance he was a pitiful sight He sat in his chair, slouched forward, his head hanging, his eyes dull and unseeing. If there were others in the room he did not know, did not care. And most of them were in the same condition as he.

The Gloomy Author Brightens As He Inhales the Fumes

Victims of the world's most deadly vice.

At 2, Marise gave the signal, and we all retired to the smoking room. "Black" means opium, the pipe.

The smoking room was very low decorated in peacock blue, and brightened by only two dim red lights. A sombre, sleepy looking place.

We lay in a circle about the lamp, all clad in kimonas, men and women.

The pipe was lighted. One man smoked—one puff. The pipe was passed to his neighbor.

And so on, about the circle of twelve There was only one pipe. A single inhalation was a smoke.

Seven pills is as much as the novice can take. For the more experienced smokers, the number is larger.

It was a unique evening. With the first pipe, the whole scene changed.

The famous author who had worn such a hand-dog look brightened perceptibly. His eyes lost their dullness.

Little by little the gathering became vivacious. There was quick, witty repartee.

The popular topics of the day were discussed, absent men and women were mercilessly, brilliantly torn to shreds.

So fine were the bon mots that even the victims themselves could not have helped laughing

Throughout it all I remained silent. It was my part to let the smokers do the talking.

But it did not last. Gradually the flow of wit died. The steady fumes had their effect. The smokers dropped off to sleep, to dream whatever dreams the poppy gave them.

I do not envy them these dreams. Life contains dreams far sweeter, dreams of reality.

A man is very foolish to smoke opium. He forsakes all that is worth while in life for a mirage. He wastes his body. He shortens his years. He makes a travesty of human existence.

It was an experience. Yet a dangerous one, for the opium smoking habit is easy to acquire, and once it has its grip on you it is all but impossible for you to save yourself—or to be saved.

"And The Pipe Will Kill Him"

I do not want to see that famous author again, to see him, at least, as he sat in the salon waiting for the seance to begin.

He was revolting And now his destiny is beyond his control.

He is at the beck and call of the poppy. His writings are still wonderful, but it is because he writes only when he smokes. At other times he could not write a single line.

How much satisfaction, then, can he feel when praises are raised upon him?

It is not he who writes. It is the pipe.

And the pipe will kill him. He has not long to live.

I left Paris immediately. Where to go? I hadn't a notion. But get away I must. I could stay here, penniless, meeting those who had been my friends in the days of my prosperity, and being ignored by them, I went to Genoa.

For four days, on the boat that had carried me there I cleaned brass. Then the ship was ready to leave port, and I was not needed.

I was fired

For the next four days I slept on the city's benches. At night I watched the crowds. Down the Via Victoria Emmanuele the gay night parade passed, spendthrifts such as I had been, and the women whom they decked with jewels.

Now I hadn't a decent bed to sleep in. At a distance I contemplated these happy fools. No, I did not belong

Back to Gaby's Home Land

There was the Olympia, the wildest place in Genoa, like the Grelot in Montmartre, but far, far cheaper.

For the price of a simple supper for two at the Grelot you could entertain an entire party at the Olympia in Genoa.

The dancing was vulgar—had not even the reckless abandon of my haunts in Paris.

I shrugged as I studied the women who went there—and I thought of wonderful Gaby, and of Delysia.

I did not belong.

Onward, then—anywhere I shipped aboard the Pisco, worked my passage. I went to Egypt, to India, to Colombo, Shanghai.

Then back to Marseilles.

It had been Gaby's home-land

What was Gaby's home like, now? Across the city I went, and to the great white marble palace that commands the dazzling blue waters of the Mediterranean.

I saw children playing on the lawns, children, happy, laughing. And my mind went back to Gaby.

Gaby was gone. But what a glorious monument she had left. Scorned by the haute monde, she had shown that she had a greater heart than any of her scorners.

Millions she had, and to the poor of Marseilles it went. Her palace, a home for poor children.

I do not believe in a future life, but it may be that I am wrong; and if I am—well, perhaps Gaby is smiling now, a smile not of triumph, but of love ascendant.

There in that palace by the sea there are children who love, her, who pray for her .....

I thought then of a visit to Monte Carlo long ago. Gaby, Scaramanga, Pilcer and I.

As we were about to leave the hotel to return to Marseilles we found we had not enough money with us to pay the bill.

"You are the treasurer, Gatineau," they had cried. "It's up to you"

I felt uncomfortable. When I returned to my room to sit and puzzle the matter out, I found my valet holding a coat of mine in one hand, and a chip in the other.

I gave a lusty cheer.

The chip represented 500 francs at the casino And here it was popping out of my pocket, in my hour of need.

But did I cash the chip and pay my bill? I did not

It was about half past ten. The Casino opened at ten. I hurried there and, as I entered the croupier cried to me:

"Play number eight, M. Gatineau"

The wheel was already turning.

"Right, maximum" I cried, and flung my chip on the table.

And eight it was Croupiers, my experience has told me, are remarkably apt at choosing winning numbers.

Of course, I did not win on my whole 500 francs. The maximum bet on a single number was nine louis, or 180 francs. But I won 6,480 francs.

With that I went to the tables of trente-et-quarante. I was through with roulette.

At trente-et-quarante I bet on red, and red came up for me 17 times in succession Oh, well, if it were fiction it might be "believed," but as a real story .....

At any rate, I left the Casino with 52,000 francs more than we had started out with at the very beginning.

The Casino at Monte Carlo has many rooms but the "Cercle" is for the well-known people.

It is decorated entirely in white and gold, with dim lights.

In the centre is a large roulette table covered with green baize, and at the ends of the room are two trente-et-quarante tables.

The Women of Monte Carlo

The women there are decked with jewels, false and real. It is impossible to tell. Women of the haut women of the demimonde.

Till they speak it is impossible to tell them apart.

A countess may stand beside a woman born in some gutter, whose silks and jewels have been bought at the price of herself.

Respected women, condemned women, they dress exactly alike—perhaps I should say undress, for at that time, in the Casino, very very little was worn.

As for the man—aristocrats, nouveaux riches and cultured crooks For the poor man, there was no place.

For what would the "citizen of France" do in the Cercle of the Casino?

At the roulette table, I remember one old woman. Her face was thickly painted. Now and then, under emotion, the muscles of her face moved. Through the paint her wrinkles showed. It was horrible.

During all my time at the Casino, I was on the alert to avoid Mme. de Plun Rett, a friend of my grandfather's. But on the morning of my winning, she caught me.

"Don't be afraid, Georges," she smiled at me. "I shan't tell your grandfather."

But I know that she wrote to him that very same day and detailed everything I had done

(Copyright 1922, by the Bell Syndicate, Inc.)

This is the fifth of a series of articles by M. Gatineau. The sixth, which will appear in The Examiner shortly is particularly interesting in view of the visit to this country of M. Georges Clemenceau, ex-Premier of France. It will describe "the Tiger's" early romances; and his marriage to pretty Mary Plummer will tell of his "slap" at Napoleon III., and how it put M. Gatineau's grandfather in prison, and of the war with Prussia.

Opening Sale
IS STILL ON AT
Dick Ruskin's
SECOND HAND CLOTHING STORE,
217 CHARLOTTE STREET.

Suits $4.50 to $9.50; Overcoats, $4.50 to $6.50; Odd Coats $1.75 to $2.75; Odd Pants, 1.25 to $2.25. Pea Jackets and Boys' Suits at various Prices. We have a lot of brand new all wool serge skirts to clear at $2.95 Our Stock is clean and prices are marked in plain figures.

Remember the address—
217 Charlotte St.

TWO GAMES BASKETBALL AT Y.M.C.A. TO-NIGHT.

At the Y.M.C.A. to-night the following basketball teams will play a scheduled game: At 8 p.m., the Rotarians and the Belmonts will get together and at 9 p.m. the Kiwanians and the Young Men will clash in what promises to be a fast game.

SELLING OUT
THE BARGAIN ARCADE, 187 CHARLOTTE ST., IS CLOSING AT CHRISTMAS.
Every Day Big Cut Price Bargains
YOUR CHANCE TO SAVE MONEY. 4146

STORE OPEN TO-NIGHT UNTIL 9.30!

RICHARD HALL & SON LIMITED

STORE OPEN TO-NIGHT UNTIL 9.30!

Dainty Xmas Lingerie
at Special Sale Prices
Just Three Days Before Christmas.

A manufacturer anxious to clear his entire stock before the end of his business year offered us a substantial discount off regular prices to effect a quick sale.
The purchase consists mostly of CAMISOLES, with a few odd lines of GOWNS, CHEMISE, BLOOMERS, Etc.
Prices like these a few days before Christmas will mean a busy department. Come in the Morning for First Choice.

The Entire Purchase of Camisoles
Divided into Three Groups. Priced for a Rush Sale at 98c, $1.19 and $2.95

LOT NO. 1:
Habutai Silk and Wash Satin Camisoles
Flesh and White
Wide assortment, different styles. Beautifully Lace trimmed, good quality Camisoles. Choice of a big lot of $1.25 to $1.75 qualities at ..... Special, each **98c**

LOT NO. 2:
Pretty Lace Trimmed Camisoles
Made of heavy, rich quality. Habutai Silks, in Flesh and White. Assortment different styles to select from. Values up to $2.00. All at one Special ..... Sale Price **$1.39**

LOT NO. 3:
Wash Satin and Silk Camisoles
Made of elegant quality, heavy Wash Satin, in White and Flesh, with assorted Filet, Guipure, and French Val. Lace and Ribbon trimming. Choice of $3.50 to $4.95 values, at Special ..... each **$2.95**

Ribbon Novelties Corsage Bouquets
Silk Vanity Cases, in splendid assortments. All attractively priced.

New Beads Necklets
EAR-RINGS, BRACELETS, FANCY COMBS, ETC.
On Sale at Fancy Goods Counter, Centre Aisle.

KAYSER GLOVE SILK VESTS
Each in Xmas Gift Box. White, Flesh, Orchid. All sizes up to 40. Special, each **$2.98**
Vests to match $3.95

Sale Jersey Silk and Habutai Silk Bloomers
Embroidered, accordion-pleated frills, fancy garter knee. Assortment very smart style Gift Lingerie. Choice of Bloomers, worth up to $6.50. All on Sale at one Special Price, per pair **$4.65**

Habutai Silk Step-Ins
TAILORED AND HEM-STITCHED
Flesh and Orchid
High-class, splendid quality garments, about 25 pairs only, to sell Special, per pair **$3.95**

Phillipine Lingerie
HAND-MADE HAND-EMBROIDERED
Gowns and Envelope Chemise
$3.50 Beautifully fine quality Undergarments and Gowns. Assorted Embroidery patterns **$3.50**
On Special Sale, per Garment .....

Kayser Glove-Silk Bloomers and Vests
IN O.S. SIZES
Each garment in a separate Xmas Gift Box. Very scarce lines in the outside sizes.
Bloomers, per Pair - $4.95
Vests, Per Garment - $3.95

Silk and Net Boudoir Caps
Assorted colours, attractively trimmed, dainty Headwear. Special Xmas Assortments **39c**
On Sale at, each .....

Tomorrow's SPECIAL
ON SALE
9 TO 10 O'CLOCK
ONE HOUR ONLY
No' Phone Orders

Women's Genuine Irish Linen Handkerchiefs, 2 for 25c
Real Good 20c ad 25c Quality. On Sale at ..... 2 FOR **25c**
Not more than 6 to a Customer .....

STORE OPENS 9 A.M.
STORE CLOSES 9.30 P.M.

The GRESSMAN Company Limited

A 50c Mid-Day Lunch Served in Tea-Room, 11.30 a.m. to 2 p.m.

Help to Make the Leisure Hour More Comfortable for Someone

Give House Slippers

THE BAREFOOT BOY knew real foot comfort. Many men and women are barefoot boys and girls at heart, but it is not being done. The next best thing is to get the feet into a pair of comfortable house slippers. We have selected many styles that we know will give the maximum of comfort and yet maintain a good appearance.

The newest of our felt lines displays a turned-down collar of quilted satin, and also an oval-shaped panel of the same covering the instep. Two pretty color combinations —Alice blue and grey and American beauty and grey. Price, **$2.50.**

Felts in "Cosey" style with ribbon beaded edges and large silk pom-pom come in light blue, old rose, pink and American beauty. Price **$2.00.**

A very dignified number is of black patent leather with black pom-pom and purple quilted satin lining. Price, **$2.50.**

Another series comes in Felts and Suedes, with rubber heels and pom-pom. The felts are procurable in pale blue, pink or black and the suedes in grey and old rose. Price, **$1.95.**

The Moccasin Slippers surround themselves with a cosy air that is very inviting. They are hand-made by Indians, who have adorned the vamps with their native bead work and porcupine quill patterns. The edges are trimmed with fur. Grey or brown at **$2.55** and old rose or brown at **$3.**

Children and misses have not been forgotten. There is a dainty little number for them. It is of Alice blue felt, "Cosey" style. The edges are outlined with a yellowish gold braid and a pretty rosette on the vamp is of blue and henna tones. The contrast is pleasing and entire effect charming. Sizes 8 to 10, **$1.49.** Sizes 11 to 2, **$1.59.**

Unfolding the Beauty of Some *Glorious Blouse Models*

That Any Wardrobe Would Be Glad to Receive

The Jacquette Blouse with its many pleasing ways is exemplified in captivating form. It has chosen navy crepe de chine to cast its spell and summoned tangerine crepe to form the long, rolling, cross-over collar. A lacy-like design done with black threads over-patterns the tangerine. The cuffs of the short kimona sleeves have insets of the color. Also obtainable in sand with jade. Price, **$12.50.**

The woman possessing a figure just a little above the average size will rejoice in this number of black Canton. The front and back are formed of two wide panels of black lace done in Silk and Wool. The short kimona sleeves have a deep lace cuff. A narrow girdle of black moire is draped around the waist. Price, **$17.50.**

The lover of the Beaded Blouse here finds her object of admiration, exploited in a winsome new casaque model. Black Canton is its material and the elaborately beaded pattern runs in perpendicular fashion. The lower edge is a series of graceful scallops, the sleeves are short and kimona fashion and a narrow belt of the Canton restricts the fullness at the waist. Also obtainable in cocoa with dull gold beads. Price, **$11.**

A delightful number of crepe de chine is in over-blouse style with ties at the sides and little fancy ornamental balls dangling from the corners. The round neck is finished with a narrow string tie of self. The sleeves are kimona style. Choice of honeydew or jade. This model is admirably adapted to bead work, if you feel inclined to express your own ideas and handiwork. Price, **$7.75.**

There's something mysterious about this Blouse. It's the price! It is of tricolette and a casaque over-blouse model with a V-shaped neck finished with a pretty little crochet-like collar done in squares of various colors. This same trimming forms a wide band around the bottom and makes cuffs for the sleeves. Obtainable in honeydew, sand and flame. Now for the surprise! Priced at **$4.95.**

We know a clever maker who has turned his attention to the manufacture of White Voile Blouses. He copies hand-made ones so well that it is difficult to tell which is which until the price is quoted and then one immediately knows that genuine hand-made ones could not be so inexpensive. We have a series of thm that display real filet and Irish crochet laces, combined with drawn-work. Made with tuxedo collars and long sleeves. Priced at **$6.50, $7.50** and **$8.50.**

A tailored creation of a fine white English voile, has a convertible collar with a wide group of fine pin tucks on both sides of the row of pearl buttons down the front. Long sleeves with turn-back cuffs. Price, **$4.50.**

Store Open Tonight and Every Night Until Christmas

Concert Orchestra on Street Floor

This Evening *Friday Evening*
Thursday Evening *Saturday Evening*
7.30 P.M. TO 9.30 P.M.

Thursday's Spotlight Gift Suggestion

Just Arrived—Over 700 Porcelain-China

Jugs and Pitchers

Three Sizes and Prices

15c, 25c and 35c

An attractive looking lot in buff and brown tones with white interiors. We will display them to-night in the show window. Some of your friends would appreciate one for Christmas.

Sold in the Gift Shop and the Bargain Annex

Bargain Annex Open Every Day Until Christmas

A Canadian Manufacturer's Clearaway Sale of About Two Hundred Boxes Gift Stationery at

59c Box

Large size boxes containing two quires of paper and forty-eight envelopes. Choice of blue, pink or white when the sale commences. Large size, attractively patterned boxes. In the Bargain Annex.

Men's Neckties for Christmas Giving, 49c

A series of pretty neckties in knitted styles, showing many colors and handsome stripe patterns. Also a range of silks with flowing ends. There is good choosing in these—stripes, invisible and small conventional designs. In the Bargain Annex.

Fine Choosing in Reed Chairs

Most persons sit down to rest and be comfortable, but, alas, many Chairs are not designed to give the sought-for restfulness. Comfort was the predominate thought in the mind of the maker of several Reed Chairs we have on our Furniture Floor. The backs and arms slope at the right angle and the seats are the proper height.

Fumed finished, wide and narrow arms and upholstered in tapestry and heavy shadow cloths. Priced from **$14.75** to **$30.**

Desirable Gifts for the Man Who Smokes

$3.25 SMOKING TRAYS, $2.50

Round Trays of fumed oak and others walnut finish. They have glass linings, cigarette rests and a metal match box holder.

$4.50 SMOKING STANDS, $3.25

These are gracefully turned Stands, about the height of the arm of a chair. A variety of designs to select from. All have glass trays with cigarette rests and match box holders.

SMOKERS' CABINETS

Three of these Cabinets of fumed oak. One at $16.50 has a large cupboard space with a shelf beneath on which is a glass tobacco jar. Another has cupboard with pipe rack on the door. It is **$12.50.** The third has a cupboard space and shelf with an ash tray in oxidized finish. Price, **$13.50.**

RULES FOR FUEL CONSERVATION IN HOMES ARE HERE SUGGESTED

A Little Careful Attention and Experimenting With Furnaces May Result in Fuel Saving of From 10 to 20 Per Cent.

The conditions brought about by the strike of the coal miners coupled with the lack of transportation have again made difficult the problem of supplying a proper amount of fuel to the American home. The high price paid for such fuel as is obtainable again emphasizes the necessity for the greatest economy in its use. Users of fuel in homes have acquired certain habits as regards the character and size of fuel which they wish to use and they are loath to experiment with any different kind or size than they have been burning.

During the war a considerable number of members of the American Society of Mechanical Engineers helped in one way or another to set forth the various ways in which fuel could be burned with economy. There resulted a number of well formulated rules and suggestions, which were found to be extremely helpful, and it was with the belief that the conditions now existing would warrant the revision of such rules that the following suggestions have been drawn up.

People must be willing to give some little attention to the operation of heating furnaces in their homes. They must be willing to experiment a little just now in order to see what it is possible to do with the furnaces they happen to have. If this is done there is no doubt but that a saving of from 10 to 20 per cent of the fuel usually required can be expected.

It has seemed to the Executive Committee of the Fuels Divisions that these rules and suggestions might be of value in homes. They are of the simplest nature and are for the most part suggestive of a little careful attention and experimenting for each individual case.

There are on the market certain types of furnaces in which soft coal cannot be expected to give satisfactory results. These furnaces are the ones which are cleaned with difficulty. In such cases the Fuel Administrator ought to make some allowance when the delivery of various kinds of fuel is under consideration.

Preparation of Equipment

a. See that the grates are in good order.

b. Seal air leaks in ash pit and around clean-out doors.

c. Cover steam and water pipes to prevent unnecesary radiation.

d. Provide clean-out tools for boiler flues.

e. Prepare for supplementary heat in mild weather, fireplaces, gas logs, kerosene heaters, etc.

f. Prevent air leakage as far as possible by weather strips and storm windows.

g. Provide for recirculating air in hot-air furnaces by convenient slides in the pipes.

h. Arrange coal bins so that two kinds of fuel can be kept separate, if desired.

Kinds of Fuel

a. Stove and nut anthracite are ideal fuels for heating homes. Scarity and cost of these fuels will restrict their use in the future. Small sizes of anthracite should be used whenever possible.

b. Gas coke in connection with anthracite pea or buckwheat coal. This is an excellent combination, as the fire will keep well, but will give heat when required.

c. Block wood in conjunction with anthracite pea or buckwheat coal. This is a good combination where wood is available, equal to coke for producing heat, but requiring more attention.

d. Bituminous coal can be used in most furnaces designed for hard coal. The exceptions will be found in cases where the flue passages are small and not easily cleaned. Bituminous coal demands more attention, and unless this is given will give less heat. Best results will be found where the furnaces is rather large for the house, so that the fire does not have to be pushed.

Management of Furnace

1. Rules for burning Anthracite Coal (large size)

a. Carry a deep bed of fuel, at least level with the fire doors.

b. Shake the grate to remove ashes and lower the fuel bed but stop when the first live coals appear.

c. Fresh fuel should be spread evenly, over the entire grate area. A heavy firing, say 6 to 8 in. deep, can be made if desired and will last for 6 to 8 hours. For quick kindling, the fire bed should be made fairly hot before adding fresh fuel.

d. After firing keep the dampers wide open until blue flames appears, then check off the draft as much as necessary to keep the fire burning at desired rate. The proper setting of the dampers must be learned by experience for each furnace; this is because of the variation in the draft available for different installations.

2. Rules for Burning Coal and Anthracite Pea or Buckwheat.

e. Carry a deep bed of fuel, even above the level of the fire door.

f. Shake the grate to remove ashes and lower the fuel bed but stop when the first live coals appear.

g. Spread a thin layer of anthracite over the entire grate and allow a few minutes for this fuel to ignite. Next fill the fire pot wth coke, and allow this to burn until blue flame appears, then add another layer of anthracite.

h. After firing and seeing that the charge is ignited, check off the draft to the desired point for slow burning.

i. When burning the fire for the night, use less coke and more anthracite, but otherwise fire in the same manner.

j. Anthracite pea or buckwheat can often be used alone with success. This will happen when the draft is unusually good and the furnace is amply large. Small-size anthracite ignites slowly. It is best to fire one-half of the grate at a time, allowing the first half of the charge to iguite before adding the second half. Small sizes may be used in the fall and spring if not in the winter.

3. Rules for Burning Wood and Anthracite Pea or Buckwheat.

k. Follow the rules for coke and anthracite, substituting block wood for coke. It is highly important to see that the fuel is properly ingnited and giving off flame before closing off the drafts.

4 Rules for Burning Bituminous Coal.

l. Bituminous, or soft coal will as a rule give out less heat than anthracite when fired in the ordinary residence heater. Hence more attention will usually be required when using soft coal.

m. A deep fuel bed is desirable, also, as a rule, more draft by the dampers.

n. After the fuel is partly burned, more heat can be obtained by breaking up the fire bed with the hoe or poker if the fuel bed is caked.

o. Stir up the fire and get it hot before adding new fuel.

p. Preliminary to firing a new charge, push the burned fuel to the back or sides of the fire-box, heaping it high up on the sides of the fire-box walls. Fire fresh fuel into the hole in the hot fuel bed, making it level with the heaped-up burning fuel.

q. After firing check the draft to make the fire burn slowly, setting the dampers as found best by experience.

r. A large charge of soft coal will burn slowly for several hours, giving out moderate heat. If more heat is demanded it can be secured by breaking up the partly ignited mass with the fire tools.

s. A little air should be admitted through the slides in the fire door when burning bituminous coal.

REVEAL THE PLACE OF O'MARA'S IMPRISONMENT

NEW YORK, Dec 20—(Canadian Press)—Supreme Court Justice Mullan to-day continued until Wednesday of next week his ordering calling upon the Irish Free State to show cause why the place of imprisonment of Stephen M. O'Mara, Irish Republican leader, should not be revealed to the attorneys for O'Mara and Eamonn De Valera. Justice Mullan ruled that the Free State lawyers must come to court next Wednesday with assurances that O'Mara's lite would not be taken until a commission to be appointed by the court, had on opportunity to go to Ireland and take his testimony in the $2,500,000 Irish Republican Bond Suit, which has been in New York Court for more than year.

Damp Linen.

Never throw damp towels in the clothes hamper. In a few days they will become mouldy and sour the whole basket.

GRANDMOTHER KNEW

There Was Nothing So Good for Congestion and Colds as Mustard

But the old-fashioned mustard plaster burned and blistered while it acted. Get the relief and help that mustard plasters gave, without the plaster and without the blister.

Musterole does it. It is a clean, white ointment, made with oil of mustard. It is scientifically prepared, so that it works wonders.

Gently massage Musterole in with the finger-tips. See how quickly it brings relief—how speedily the pain disappears.

Try Musterole for sore throat, bronchitis, tonsilitis, croup, stiff neck, asthma, neuralgia, headache, congestion, pleurisy, rheumatism, lumbago, pains and aches of the back or joints, sprains, sore muscles, bruises, chilblains, frosted feet, colds of the chest (it may prevent pneumonia), 40c and 75c, at all druggists.

The Musterole Co. of Canada, Ltd., Montreal.

MUSTEROLE
WILL NOT BLISTER

TO TEST STEEL SHAFTED CLUBS

U. S. Committee Says the Refusal to Permit Use of Steel Clubs Was Misconstrued.

NEW YORK, Dec. 20.— (Canadian Press.)— Asserting its refusal to permit use of steel-shafted golf clubs in national championships had been misconstrued, the Executive Committee of the United States Golf Association issued a statement yesterday explaining its attitude and announcing that official tests of the new style shaft would be authorized.

"A number of people seem to have misconstrued the action taken by the Executive Committee of the United States Golf Association with regard to the steel shaft," a statement said. "We were asked to approve its use; we felt that it was a distinct departure from the accepted form and make of golf clubs, and that no one at that time knew enough about its possibilities to be sure that its use was for the best interests of the game.

"We, accordingly, refused to permit its use in the national championships. Our feelings are still the same. The Executive Committee itself will try out the shafts and request that a number of the leading amateurs do the same and report their findngs to the committee. They also will request that all other players who use the shaft and who desire to, should submit their views to the committee."

"Would Wake Up Screaming"

"The Least Sudden Noise or Loud Talking Would Startle Him."

"Up to the age of eight, my boy was a strong, healthy lad, full of life and energy. While playing leap frog one day with some boys of his own age, and, while in a stooped position, a big boy jumped on his back and in falling my boy caught his foot in an iron grating and dislocated his hip. The pain was so great that he fainted and the other boys were so frightened they ran away. For hours he suffered terrible pain and when found and brought home was very weak, with his thigh and leg swollen twice its size. The doctor set the bone but the pain and exposure were too much for the poor boy and he became unconscious. A high fever set in and for weeks he lay between life and death raving for hours at a stretch. One day he opened his eyes and murmured 'Mother,' but this is the only word he could utter he was so weak, but I knew the worst was over. He got stronger but for months was in a nervous condition. The least sudden noise or loud talking would startle him and he would begin trembling. He was quite lame and the swelling still remained. The doctor gave him a tonic and told me to rub the leg with olive oil. This reduced the swelling and took away the lameness, but the nervousness remained. The poor child would waken in the night screaming at the top of his voice. The doctor gave him several different tonics but they were no use. I found a circular about Carnol and it seemed so different from other tonics I had heard of, that I thought I would get a bottle. Three bottles were all that was needed to make my boy like his own self again. It is hard to convince my friends that the change in him now is entirely due to Carnol. Of course I still have to watch him and give him Carnol occasionally but I know that he will soon be as strong again as ever he was."

Mrs. P., Montreal.

Carnol is sold by your druggist, and if you can conscientiously say, after you have tried it, that it hasn't done you any good, return the empty bottle to him and he will refund your money. 2-622

Sold by the Warne Drug Co., Limited.

When You Get it at Ross' it's Good

CHRISTMAS BALLOON FREE WITH EVERY 50c PURCHASE OF CANDY OR NUTS

Special Prices on Candies; Nuts and Oranges for the Holiday.

CANDIES

Maderia Creams, lb.	49c	Royal Mixture, lb.	20c
Cream Almonds, lb.	49c	Russian Bon-Bons, lb.	29c
Matinee Mixture, lb.	39c	Xmas Creams, lb.	25c
Xmas Mixture	2 lbs. 35c	Crystal Caramels, lb.	39c
Minte Mixture, lb.	39c	Xmas Kisses, lb.	19c
Kewpie Jellies, lb.	39c	Chocolates, all kinds, lb.	39c

NUTS

California Budded Walnuts, Diamond Brand, lb.	45c
Xmas Mixed Nuts, lb.	20c and 25c
Brazils, lb.	20c
Filberts, lb.	20c
Almonds, lb.	25c
Walnuts, lb.	25c
Peanuts, lb.	25c

XMAS ORANGES (SEEDLESS)
40c, 50c, 55c, 60c, 70c, 75c and 80c Doz.

Layer Figs, lb.	40c
Table Raisins, pkg.	40c
Red Grapes, lb.	25c
Green Grapes, lb.	30c
Head Lettuce	20c and 25c
Celery	15c, 20c and 25c

Apples, by dozen, peck and box.

ANDREW ROSS
COR. AYLMER AND McDONNEL STREETS
PHONE 807

STORE OPENS TILL 9.30 P.M. EVERY NIGHT FROM NOW UNTIL SATURDAY

Varieties Are Greatest at

THE J.C. Turnbull CO. LTD

Peterboro's Favorite Shopping Centre

ELIZABETH BEST CHOCOLATES—
The made in Peterboro Chocolate of unequalled quality deliciousness, per 1 lb. box 60c
"Just inside Front Door."

PHONE 1650 | Christmas Bazaar, 2nd Floor, a Place of Easy Gift Choosing | PHONE 1650

Only 8 More Days in which to Vote For Your Favorite Charitable Institution.

$500 To Be Distributed Among Leading Organizations

Which Society will win the **First Prize, $150.00,** and the **Second, $100.00,** and the **Third, $50.00?** There are **5 Prizes of $25.00** each and **6 Prizes of $12.50** each. Interest becomes keener as the contest draws to a close. All voting ballots must be in the Ballot Box by 9.30 o'clock Saturday night, December 30th. Make every Christmas purchase mean votes for your favorite Society.

Economy Basement

A Gift Shop in Itself

Select Your Gifts From the Wonderful Array of Gift Pieces Here for Your Choosing

Electric Heaters, $7.29

Fully guaranteed for one year and a Heater that gives off an excellent heat. See these. They certainly make a real gift. Christmas week, each.... **$7.29**

Majestic Heaters, One-Coil, $9.69

For taking the chill off any room in the house at a minimum cost. Give a Majestic. Chills will vanish. New style one-coil size Christmas week, **$9.69**

Fancy Cake Plates 25c each

A table of fancy gift Cake Plates, very good quality china, decorated with border pattern in colors of mauve and gold. Christmas week, each..... **25c**

Cut Glass Shubert Glasses 6 for $3.75

Always greatly appreciated, and especially when of a fine quality such as these. New dainty cuttings. We will pack for mailing or delivery to any part of city. Christmas week, per ½ doz..... **$3.75**

Nickel-Plated Tea or Coffee Pots

Useful, ornamental and real good value. All are copper, nickle plated, highly finished and fitted with ebony handles. There are three sizes and prices for Christmas week—

4-cup size for..... **$1.45**
6-cup size for..... **$1.55**
8-cup size for..... **$1.65**

Electric Toaster Grills, $3.98

Electric gifts are lasting gifts. This is a good sized Electric Grill, complete with 6-ft. cord and guaranteed for one year. Suitable for heating kettle or for toasting. Christmas week, each..... **$3.98**

Thursday - Friday - Saturday

A Three-Day Christmas Sale of Gift Handkerchiefs

Boxes of Three Initialed Handkerchiefs, Box - - - - $1.39

Pure Irish linen, ladies' or gents', with a plain neatly worked initial. Christmas week, box $1.39

Gents' Plain Lawn Handkerchiefs, Each - - - - - 15c

16 inches square and made from a fine quality of lawn. Narrow hemstitched hems. Christmas week, each 15c

Embroidered 'Kerchiefs, Reg. 35c Line, for, Each - - (3 for 69c) 25c

Real Irish-made 'Kerchiefs and a range that affords you more than usual dainty patterns of hand-embroidered corners to select from. Christmas week, each 25c

Ladies' Pure Linen Handkerchiefs, Each - - - - - 25c

Extra special valu ein Pure Linen Handkerchiefs. They are plain with hemstitched hem. Splendid for gift giving. Christmas week, each 25c

50 Doz. Swiss Embroidered Handkerchiefs - - 3 for 49c

Genuine Swiss Embroidered Handkerchiefs. A regular 25c line. Fifty dozen only to sell at this price. Christmas week ..... 3 for 49c

Embroidered 'Kerchiefs at - - - - - 4 for 39c

A regular 19c line. Very good quality of lawn with plain white or colored embroidered corners. Christmas week special ..... 4 for 39c

Children's Picture 'Kerchiefs, Each - - - - - 5c

Give the children lots of Nursery Patterned Handkerchiefs. The price is very low for these. Christmas week, each, 5c

Boxed Handkerchiefs, Reg. $1.50, for - - - - $1.29

Pure Irish Linen Handkerchiefs with genuine Spanish hand-embroidered corners. What could be nicer? She certainly loves real good 'Kerchiefs. Regular $1.50, Christmas week, box $1.39

Big Christmas Candy Special!

Hard Candy, pure and wholesome. Best of ingredients used perfectly safe for the children. On Sale Thurs., Fri. and Sat. at **15c Lb.**

Gift Camisoles $1.19

They Are Greatly Underpriced

Silk Crepe de Chine Camisoles, most daintily made. Some are plain with hemstitching around shoulder straps, etc., and others trimmed with fine lace and rosebuds.

Dainty Tea Aprons $1.19

Created from fine handkerchief linen and organdie. The Organdie Aprons have inset pieces of rich lace and insertion. The linen ones are very neatly embroidered. Here are gifts of real daintiness.

Beautiful Gift Brassieres, $1.25 to $4.00 Each

A personal gift and one that will in no little way delight the recipient. Heavy all-over lace in Bandeau style and all-over lace in front fastening style for the stout figure. Pink satin and lace and heavy pink silk check are a few of the many styles to be had.

Sweaters, Navajo Colorings, $3.95

Much in demand are these Pullover Sweaters in the Navajo style and colorings—so why not give her one; she certainly would be greatly pleased? Colors to be had are rose, Copen., navy, tomato, sand, reindeer and heather.

Real Leather Portfolios

TRAVELLER'S SAMPLES AT A FRACTION OF THEIR REAL WORTH

Regular Values from $2.25 to $4.00, for $1.29
Regular Values up to $2.00, for 69c

A purchase made from a traveller, taking his entire lot of samples at a fraction of their original cost prices. In the lot are Glove and Handkerchief Cases, Tie Cases, Writing Cases, Blotters, etc., etc. All real leather, and making pleasing gifts that will be remembered a long time. Christmas week, each..... **69c AND $1.29**

Self-Serve Bargain Dept.

Another Lot of Women's Knitted Underskirts 98c each

It was one of the greatest Self-Serve bargains ever offered. They are firmly knitted, preventing sagging. Regular $2.00 value. Christmas Sale..... **98c**

Kiddies' Table Sets 49c

Consisting of Nickle-Plated Knife, Fork and Spoon in miniature size. Neatly boxed. Per set..... **49c**

Women's Gowns 98c Each

Flannelette of a splendid weight and good body. High neck and long sleeves in Women's Gowns and kimona style in children's with pink trimmings. Christmas week, each..... **98c**

Don't Forget the Aluminum Demonstration and Sale, Main Floor

SPECIAL CHRISTMAS MUSIC

Will be rendered by our Three-Piece Orchestra on Wednesday, Thursday, Friday and Saturday Nights in the Balcony, Main Floor

THE J.C. Turnbull CO. LTD

TWO GREAT SPECIALS For Thursday, Friday, and Saturday From TURNBULL'S TOYLAND

Manufacturers' Overstock A Large Table of Toys at HALF-PRICE

There should be some exceedingly brisk selling on Thursday from this table of Toys for boys, girls and infants—Dolls, Doll Furniture, Horse and Cart, Mechanical Toys, Musical Toys, etc., etc.

We advise early choosing. Come in the morning and avoid the afternoon crowds.

Galloping Gee-Gee, The Scientific Toy, Regular $5.50 for $1.98

The most scientific toy on the market for boys. A strong Wooden Horse on wheels. The boys ride it just like a real horse. They are greatly underpriced for Christmas week at, each $1.98

Watch for the Boy Demonstrator on the Third Floor.

NEWS FROM CAVAN AND THE DISTRICT

Friday Will Be a Big Night For the Cavan Kiddies—Home for the Holidays.

CAVAN CENTRE, Dec. 20.—It seems a pity that so many of the Christmas entertainments in Cavan are taking place on the same night.

Cavan, Mount Pleasant, Cavan Centre and Fairmount Sunday Schools are having their annual Christmas tree and concert on Friday, December 22.

The students are already arriving at their homes for the Christmas holidays.

Mr. Eber Syer is attending Toronto University and Helen and Kenneth Syer who are attending Peterboro Normal school, came home on Friday evening. They will have holidays until the beginning of the New Year.

Mrs. R. Matchett visited her home at Lifford over the week-end.

Mrs. J. W. Hall, South Monaghan passed through and called on friends in Cavan and Millbrook as she was returning from a week spent with her sister Mrs. Staples Lifford.

There have been a number of shooting matches lately.

Fowl seems to be plentiful this year. Doubtless this is owing to the fact that large quantities are being shipped in from other provinces and countries.

Many from Cavan attended the Peterboro market on Saturday and helped to swell the volume of fowl displayed on the market. It is probable there will be many more next Wednesday an dthe Saturday before Christmas.

The Cavan Women's Institute which met last week at the home of Mrs. Creighton Carr was not so well attended as usual owing to the icy condition of the roads. The January meeting will be held at the home of the president, Miss Bertha McNeil. A full attendance is asked for. Mrs. Sutton will give her paper on the Institute Convention held in Toronto.

DIED—In Millbrook Saturday, December 16, Edwin Thorndyke, eldest son of Mr. Chas. Thorndyke.

Mr. Percy Martin, and old school friends of the late Edwin Thorndyke, who came all the way from Windsor to see the deceased, has taken a position with the Cressman Co. of Peterboro. Mr. Martin was formerly of Millbrook.

Miss Hattie Barnard of the Fowler Pendry staff spent the week-end at her home in South Monaghan.

Vegetable Stains.

Dip your fingers into very strong tea for a few minutes and then wash them in clear warm water and the stains from preparing vegetables will be removed.

A BOY PINNED UNDER SLEIGH

Painful Accident to Charlie Couch of Campbellford—News Paragraphs

CAMPBELLFORD, Dec. 20. — Charlie Couch, aged 6 years, son of George Couch, of the Hydro power house, met with a serious and painful accident on Tuesday morning at 10.30 on Market street. The little lad was driving in Gordon Fox's bread sleigh which turned the corner of Oliver road too sharply and upset, and pinned the unfortunate child beneath the box, fracturing his collar bone. Charles Palliser, who lived nearby, rushed to the scene and conveyed the boy to his home. Dr. Andrew Haig was called and set the injured member, and last reports state that he is doing as well as could be expected.

Open Air Rink.

Some of the boys have cleared away the snow on the river just north of the lift bridge, and made a dandy rink. The ice is as smooth as glass and the present management is not charging any admission fee.

Mr. and Mrs. Bruce Gould of Morganston, were visitors in town on Tuesday.

Mr. Stewart Nelson has gone to visit his brother, Mr. John Nelson at Clifford, Ont.

Mr. W. A. Diamond reports the sale of a Master Six to Arthur Trip of Campbellford.

Joe Coulton and son motored to Toronto on Monday and reports the roads in great shape, the snow having filled in all the ruts.

NEWS FROM BETHEL AND THE DISTRICT.

BETHEL, Dec. 20.—Mrs. Robinson of Peterborough, is spending a few days at the home of Mr. J. H. Pallin.

Miss Effie Reid has returned home from Peterborough, where she has been attending the Normal school.

G. W. Fife was in Peterborough on Saturday on business.

Mrs. B. Reid has returned home after spending the past two weeks with her sister in Peterborough.

Mr. and Mrs. H. Reid and Miss Annie spent Saturday in Peterborough shopping.

H. J. Nelson visited W. Fife on Sunday afternoon.

Mr. J. H. Pallin, Miss Fanny and Mrs. Robinson spent Sunday evening with Mr. and Mrs. C. Edwards.

Mr. and Mrs. H. McKay were in Peterborough Tuesday on business.

W. Fife of Lang, spent a few days with his brother, E. Fife.

Mrs. D. McAdams spent a couple of days visiting her sister.

G. Fife and Miss Maud Eason visited Mr. and Mrs. H. J. Nelson on Friday afternoon.

Mr. and Mrs. R. Davidson and family spent Tuesday evening with Mr. and Mrs. H. J. Nelson.

The Rev. Andrew McLauchlin will preach a Christmas sermon next Sunday. His subject will be "The Christmas Message." Special music will be provided by the choir.

TO CROSS ATLANTIC IN FORTY FOOT KETCHES

NEW YORK, Dec. 19.—(Canadian Press).The Duke of Leinster, Irish sportsman, reached here yesterday to arrange with William W. Nutting editor, whose challenge he accepted, details of a Trans-Atlantic race in forty foot ketches, planned for next summer. Two will man each boat. "Casey" Baldwin, Canadian yachtsman, will accompany, Nutting and the Duke of Leinster will be acompanied by his servant.

SLAPPED THE LAWYER'S FACE

Blows Struck in Altercation Between Lawyers in Lindsay Court.

LINDSAY, December 20. — At the sittings of the General Sessions of the County Cout here yesterday, presided over by His Lordship Judge Swayze, an altercation took place between County Crown Attorney Anderson and Mr. I. E. Weldon, lawyer, in which blows were struck.

An appeal case was being neard, in which Mr. Weldon appeared for the accused.

County Crown Attorney Anderson, in examining a female witness, told her that she was lying, and that he did not believe her story.

This aroused Mr. Weldon's anger, and he approached the County Crown Attorney gesticulating and protesting vigorously, and in what the Attorney considered a menacing attitude.

The latter, believing an attack was to be made upon him, gave Mr. Weldon a couple of slaps in the face.

This had a tendency to add fuel to the flames.

The presiding Judge, as well as the other members of the legal profession present, gazed in open-eyed astonishment at this unusual procedure in a Court of Justice, and finally Mr. Frost, a lawyer, acted as peacemaker.

SEIZED BOTTLE GIN IN COURT

Aged Bailiff of Whitby Establishes a Precedent at Oshawa.

OSHAWA, Dec. 20.—(Canadian Press).—Frank Rogers the aged bailiff of Whitby, yesterday established what is believed to be a precedent, when he walked into an Oshawa Court and seized a bottle of gin which was about to be submitted as evidence by the Crown against Frank Kubernick, who appeared to answer to three charges of violating the Ontario Temperace Act.

Just as the Crown was about to enter the bottle of gin as an exhibit the bailiff walked in. No one recognized him as he walked over to the valise in the prisoner's dock, opened it and extracted the bottle from with in, placed it in his pocket and departed.

The Chief of Police Friend of Oshawa was first to recover from his astonishment and immediately demanded the bottle of gin. The official refused to comply and stated that he had a writ of replevin. No action could be taken and the bailiff departed.

The incident is the result of the ruling of Chief Justice Meredith who quashed a search warrant because the local inspector had failed to give his reasons for believing that there was liquor on the Kubernick premises.) The Courts replevin order was issued on Monday by the County Judge, and the bailiff acting on it, seized the liquor.

Kubernick was allowed out on bail for one week.

Noon Briefs From Wires

HAMILTON, Dec. 20.—(Canadian Press).—Word was received here at 8.30 o'clock this morning of a big fire raging in Cayuga, and the Hamilton Fire Department has been asked for assistance.

SUPPORT LACKING.

NEW YORK, Dec. 20.—(Canadian Press).—Thomas W. Lamont, of J. P. Morgan and Co., declared last night that the reason his company had refused to extend a loan to Germany at this time was because the American public would not lend its support. "I want to deny the report that the State Department sent the German Ambassador to my firm, for such was not the case," he added. "The State Department had nothing to do with it."

A FAST FIGHT.

TORONTO, Dec. 20.—(Canadian Press). — George Fife, 134 pounds, Toronto, defeated Roy Chisholm, 126 3-4 pounds, Halifax, here last night in one of the fastest ten-round bouts seen here for many months. The bout was featured by a terific slugging, with Chisholm receiving the most punishment. He was greatly handicapped from the sixth round until the finish because of a stream of blood which flowed from a deep cut over the right eye. He was full of fight, however, and was always dangerous.

TWO MEN ARRESTED.

WINNIPEG, Man., Dec. 20. — (Canadian Press). — Two men, whose names the police decline to divulge, were apprehended here yesterday afternoon and are held in custody as material witnesses in the claw hammer murder of John Penny, aged 74, whose body, with arms and legs pinioned and head and face battered in by a hammer, was found at 627 Yonge Street yesterday morning.

WILL TAKE NO PART.

WARSAW, Dec. 20. — (Canadian Press).—It is highly probable that Jewish members of the National Assembly will take no part in the balloting for a new President of Poland. The question of participation has been the subject of protracted debates in the Jewish Deputies' Club. A strong argument against participation advanced by conservative Jewish deputies is that the almost unanimous support the Jewish group mustered during the agitation against Gabriel Narutowicz was the direct cause for excesses against Jews, frequently leading to bloodshed and generally verging on a pogrom movement.

MERRY CHRISTMAS!

Come Down and See Our

New Fruits Confectionery, Etc.

Just received in splendid condition, such as Florida Oranges, Lemons, Grapefruit, Malaga Grapes, Nuts, Dates, Apples, Chocolates, and other Fresh Candy, and Soft Drinks.

Cigars, Cigarettes, Tobaccos, and Smokers' Presents.

Lunches Prepared.

P. PRETE
285 GEORGE STREET
(Across from The Grand)
5d-147

PURINA FILLS THE BILL

Purina Chicken Chowder (Dry Mash) with Purina Hen Chow (Scratch Feed) the essential feed for greater egg production.

Purina Distributors:
PETERBOROUGH CEREAL CO., LTD.

POPULAR ORGANIST GETS READING LAMP.

Coupled With Expressions of Appreciation as Leader of St. James' Choir.

The popularity of Mr. A. Nicholls, who recently severed his connection with the choir of St. James' Methodist Church, after four and one-half years' service as organist and choirmaster, was evidenced by the numerous expressions of appreciation and good-will tendered him by organizations connected with church work.

At a surprise party given for Mr. Nicholls, a number of the choir members presented him with a handsome reading lamp, accompanied by an address. Expressions of praise and appreciation, of gratitude for Mr. Nicholls' "splendid services" and willing co-operation in all choir and church undertakings, were contained also in addresses tendered him by the Treasurer, Seekers' Bible Class and the Gleaners' Bible Class of the church.

Mr. Leslie Unitt has assumed charge of the organ at St. James' Church.

PEARL WHITE TO ENTER CONVENT IN EUROPE

NEW YORK, Dec. 19.—(Canadian Press).—Pearl White, screen actress, is on her way to Switzerland, to enter a convent says the New York World. "I am tired of all this", she is reported to have said, "and I have done my share. I shall enter a convent and get a real close up of myself".

For Cold in the Head

Where the nostrils are clogged so you can hardly breathe.

Parke's Nasaline

The antiseptic vapor treatment relieves the stuffiness and prevents cold infection. Just apply it up the nostrils. You get quick relief. 25c. PER TUBE.

Bond's Drug Store
Cor. George and Hunter Sts.

"Say It With Flowers"

Remember friends at a distance with flowers.

We deliver to any distant point through Florist Telegraph Delivery.

Give us your gift orders

Peterboro Floral Co.
247 GEORGE STREET
Phones 1395-486
Sundays and Nights 1688J

LIME, CEMENT and Hardwood Flooring
FOR SALE
Robt Hicks Co. Ltd.
248 MURRAY ST. Phone 48
26 Charlotte St. Phone 47

THE INTEREST OF THE STATE IN AUTO-SUGGESTION POINTED OUT

Kleptomania and Homicidal Tendency Cured—Moral Taints and Ailments, Either Congenital or Acquired, Treated By Suggestion — The Economic Side of it.

(By Dr. Emile Coue)

Neurasthenia, so common nowadays, generally yields (as I said earlier in this chronicle) to suggestion constantly practiced in the way I have indicated. I have had the happiness of contributing to the cure of a large number of neurasthenics with whom every other treatment had failed.

One of them had even spent a month in a special establishment at Luxemburg without obtaining any improvement. In six weeks he was completely cured, and he is now the happiest man one would wish to find, after having thought himself the most miserable.

Neither is he ever likely to fall ill again in the same way, for I showed him how to make use of Conscious Autosuggestion and does it marvelously well.

But if Suggestion is useful in treating moral complaints and physical ailments, may it not render still greater services to society, in turning into honest folks the wretched children who people our reformatories and who only leave them to enter the army of crimes.

Let no one tell me it is impossible! The remedy exists and I can prove it.

I will quote some cases which are very characteristic, first inserting here a metaphor which make it easier to render clear my point, a few remarks in parenthesis.

To make you understand the way in which Suggestion acts in the treatment of moral taints I will use the following comparison. Suppose our brain is a plank in which are driven nails that represent the ideas, habits and instincts, which determine our actions.

If we find that there exists in a subject a bad idea, a bad habit, a bad instinct,—as it were, a bad nail —we take another, which is the good idea, habit, or instinct, place it on top of the bad one and give a tap with a hammer.

In other words we make a suggestion. The new nail will be driven in, perhaps a fraction of an inch, while the old one will come out to the same extent.

At each fresh blow with the hammer—that is to say at each fresh suggestion—the one will be driven in a fraction further and the other will be driven out the same amount, until ,after a certain number of blows, the oil nail or evil will come out completely and be replaced by the new one.

When this substitution has been made, the individual obeys it.

Let us return to our examples: Little M....., a child of eleven living at Troyes, was subject night and day to unpleasant accidents. He was also a kleptomaniac, and, of course, untruthful into the bargain. At his mother's request I treated him by suggestion.

After the first visit which he and his mother paid me the accidents ceased by day though they continued at night. But "Little by little they became less frequent until finally, a few months afterwards, the child was completely cured.

In the same period his thieving propensities lessened, and in six months they had entirely ceased.

The Boy Who Hated his Brother.

This child's brother, aged eighteen had conceived a violent hatred against another of his brothers. Every time that he had taken a little too much wine, he felt impelled to draw a knife and stab his brother.

He felt that one day or other he would end by doing so and he knew at the same time that, having done so, he would be inconsolable.

I treated him also by Suggestion, and the result was marvelous. After the first treatment he was cured!

His hatred for his brother had disappeared, and they have since become good friends and got on capitally together.

I followed up the case for a long time, and the cure was permanent.

Since such results are to be obtained by suggestion, would it not be beneficial—I might even say indispensable—to take up this method and introduce in into our reformatories?

I am absolutely convinced that if Suggestion were daily applied to vicious children, more than 50 per cent could be reclaimed .

Would it not be an immense service to render society, to bring back to it sane and well members of it who were formerly corroded by moral decay?

To show that the field in similar cases is not limited to youths, let me cite the following. Please note the length of time that has elapsed since the subject was first treated and cured and please note too the economic advantage of such a cure.

Case No. 7.

M.A—G—, living at Troyes, has long suffered from enteritis for which different treatments have been tried in vain.

He is also in a very bad state mentally, being depressed, gloomy, unsociable and obsessed by thoughts of suicide.

Preliminary experiments easy, followed by suggestion which produces an appreciable result from the very day.

For three months, daily suggestions to begin with, then at increasingly longer intervals. At the end of this time the cure is complete, the enteritis has disappeared, and his morals have become excellent.

As the cure dates backs twelve years without the shadow of a relapse ,it may be considered permanent.

M.G—, is a striking example of the effects that can be produced by Suggestion, or rather by Autosuggestion. At the same time as I made suggestions to him from the physical point of view, I also did so from the mental, and he accepted both suggestions equally well.

Every day! his confidence in himself increased, and, as he was an excellent workman, in order to earn more, he looked out for a machine which would enable him to work at home for his employer. A little later a factory owner, having seen with his own eyes what a good workman he was entrusted him with the very machine he desired.

Thanks to his skill he was able to turn out much more than an ordinary workman, and his employer, delighted with the result, gave him another and yet another machine, until M. G—, who, but for suggestion, would have remained an ordinary workman, is now in charge of six machines which bring him a very handsome profit!

Surely the State ought to utilize this tremendous force. Think of the thousands and thousands of citizens, now perhaps even burdens on the Community, who might be restored to their communal usefulness by its application!

(Copyright 1922 By The American Library Service)

"Something on the Moral Aspects of Auto Suggestion will be Discussed in Dr. Coue's next Article.

HOME FOR THE HOLIDAYS

The Grand Trunk Railway System offers to those who are taking advantage of the long week-end, and who are going home for Christmas and New Year's, a most convenient local and through service. Trains consist of the modern equipment and the optional ticketing arrangements applying between many Canadian National—Grand Trunk points give passengers a desirable choice of routes. Arrangements can also be made to deliver tickets to persons out of town by depositing the value of same, with Railway Agent here. For all information as to fares, train service, routes, etc. see nearest Grand Trunk Ticket Agent, or apply to C. E. Horning, District Passenger Agent, Toronto, Ont.

6d-14-16-20-22-26-28

DAYTIME FROCK.

A daytime frock of blue silk is cut on simple lines and trimmed only with a monogram done in rose-colored silks. Monograms now are frequently noticed in contrasting colors and are growing larger and more elaborate.

Bounteous Choosing In This Big Sale of

XMAS GIFT BLOUSES

Gifts that last thoroughout the year, eminently practical and most acceptable, in a variety of colors, styles, and fabrics.

The Prices are so Reduced that it will be impossible to have all sizes in every style but Early Shoppers will benefit by visiting our shop this week.

OUR ENTIRE STOCK OF BLOUSES ON SALE AT THE FOLLOWING PRICES

All Our Regular $2.98 and $3.98 Voile Blouses $1.95

All Our Regular $4.95 to $6.50 Blouses $3.95

All Our Regular $6.95 to $7.95 Blouses $4.95

All Our Regular $8.95 to $9.50 Blouses $5.95

All Our Regular $10.95 to $11.95 Blouses $6.95

The J. A. McNabb Co. Limited

Peterboro — Kingston — Belleville

FAMOUS SINGER "LISTENS IN" ON THE RADIO

Radio fans may include Mme. Tetrazzini, famous opera star, among their number. She bought a radio set in London and now is listening in to concerts broadcast on the continent. Note the English form of head set.

FRANCE HOPES TO SPEND A BILLION ON POWER PLAN.

Project For Electrification of Agricultural Regions Being Prepared.

PARIS, Dec. 20 (U. P.). — A vast project for the electrification of the agricultural regions of France is being prepared by the Government Under the scheme, as outlined by Minister of Agriculture Cheron, the State would arrange credits and aid in placing electric power at the disposal of every farmer.

Under the projected law the nation would advance to individuals and regional syndicates the sum of 600,000,000 francs. The syndicates and individuals would furnish an equal amount—making a total of 1,200,000,000 francs.

The basic object of the scheme is to intensify domestic farm production, to modernize the machinery on farms and thus elleviate the shortage of man-power resulting from France's war-losses. If the scheme is successful, within a few years the country-side would be a network of electric power lines reaching tens of thousands of farms and furnishing them with power for labor-saving machinery.

Cheron's idea is that France must garner from her own soil the means of rehabilitating the country and rendering France economically independent and the only method is to modernize and intensify production.

According to the tenative plans the State loans would be for a period of not under thirty years at a rate not to exceed four per cent.

Agricultural authorities predict that such electrification would immensely increase France's production of food stuffs and enable her to become a big exporter, because at present, despite the fertility of the soil, and toil-some labor by the peasants, production is unsatisfactory, owing to the use of old-fashioned farm machinery. In many places oxen are still used in plowing with the same style of plows that were used a hundred years ago.

NEWS FRASERVILLE AND THE DISTRICT

Visitors Home for the Christmas Holidays—Thieves Visit Poultry House.

FRAZERVILLE, December 20.—Mrs. Robert Lewers spent Sunday in Peterborough with friends.

Miss Vina Hutcheson, nurse-in-training at Cobourg General Hospital, is visiting her parents, Mr. and Mrs. M. E. Hutcheson.

Mr. Clayton Kidd, of Athens, is home for the Christmas holidays.

On Wednesday night last, thieves visited the poultry house of Mr. Thomas Bowles, and carried away seven fine turkeys and one goose.

Miss Elsie Henkle, of Rochester, U.S.A., who has been spending some months with her aunt, Mrs. Jerry Solomon, returned to her home on Tuesday.

Miss Thelma Wood visited friends in Peterborough over Sunday.

Mr. H. Schulthrops, of Port Hope, shipped a carload of peas from here on Tuesday.

Mr. W. D. Moncrief was in Garden Hill on Saturday on business.

Mr. J. Breckenridge is busy in this vicinity clover threshing.

QUEBEC, Dec. 19.—(Special). — Rigid control of the drug distribution to be provided in a bill coming before the Legislature this week will license all persons authorized to have drugs. Heavy penalties for infraction.

COMPILATION OF THE FIELD CROP FIGURES.

OTTAWA, December 20 (Canadian Press). — The Dominion Bureau of Statistics issued yesterday a preliminary estimate by Provinces of the value of this year's field crops, as compared with the final estimates of the two previous years, 1920 and 1921.

The value per unit asigned to each crop, represents the averages received locally by farmers. They are subject to revision after the compilation of final returns from crop correspondents in January, 1923.

For the whole of Canada, the total value of the principal field crops of 1922, as now preliminarily estimated, amounts to $984,139,500, as compared with $931,863,670 in 1921, and $1,455,244,050 in 1920.

All for $1

—to make 24 Kiddies Happy Christmas Day

A special *Christmas Price* on Little Sun-Maids, luscious little seedless raisins—24 five-cent packages in one carton for $1!

Put one package in each Christmas stocking for your little folks.

Then let *them* give the others to their little friends, as little presents —tokens of youthful goodwill.

See how delighted all will be.

Take $1 to the nearest store and get two dozen little bright red boxes now—full of healthful seedless fruit-meats that are both good and good *for* them any day.

Little Sun-Maids

"Christmas Raisins"

5c Everywhere

You and Yours This Christmas

At Christmastide

Christmas Eve—

The Big Day—Happiness reigns supreme—

"The End of a Perfect Day"

"And it all depends on ME"

What a happy family! Plenty and good cheer are with you. Santa Claus has paid his usual visit. Mirth and Jollity are your guests, and the Spirit of Christmas reigns.

You, the father and breadwinner, may reasonably cherish a silent pride, as the thought comes to you—All this happiness is the result of my efforts, it all depends on *me*.

And that pride is mightily increased when you can sit back comfortably, while the children play, and look into the future with perfect ease of mind, because, knowing it all depends on you, you have made sure that "come what may" happiness and Christmas cheer will still be theirs on future Christmas Days.

But—*have* you made sure? If not, then we say in all sincerity, there can be no act more appropriate at this season than to

Make Christmas Certain

for your wife and children for many years to come.

For a comparatively small sum deposited annually with the Canada Life, you can secure a

Home Protection Policy

which, as the name suggests, provides complete protection for your home and kindred interests, even though you should not be here.

Such a policy is well within your reach. The coupon below will bring full particulars, and a proposition showing what this protection means to you.

In a matter which touches you and yours so closely, you cannot act too quickly.

The Canada Life Assurance Company wishes you the merriest Christmas and most prosperous New Year you have ever had.

Canada Life

W. R. WIDDESS,
District Manager,
Peterborough.

Canada Life Assurance Company Peterboro
Dear Sirs—For my information, you may send me particulars of your Home Protection Policy. I understand this will not obligate me in any way
Name Address
Born day of 18
92

YE OLDE FIRME
Established 1850

For Christmas a
Heintzman & Co.
Baby Grand
Is the Gift Supreme

Its tone is delightful and the elasticity of action is marvellous.

—"Reflects the utmost credit upon your house and upon Canadian skill and enterprise."—Dr. A. S. Vogt.

A Heintzman & Co. Grand is in the Italian home of Tetrazzini, the Australian home of Melba, and in homes of culture in our own Dominion from ocean to ocean.

Heintzman Hall
Royal Bank Building
Cor, George & Hunter Sts,

TORONTO, Dec. 19.—(Special). —United States intervention would mean much to Europe, says Albert Thomas, French Labor leader in an exclusive interview. He praises Sam. Gompers, Tom Moore and N. W. Rowell.

SANTAL MIDY CAPSULES
Easy to Take—Quick to Relieve
CATARRH of the BLADDER
Each Capsule bears name
Beware of counterfeits

Hawley's Xmas Candy
Made in Canada.
Made in Peterboro.
Made by a Canadian

Good Pure Clean Candy which you will not hesitate to give your little ones, and big ones too.

Candy Canes, all Prices.
Home-made Mixed Candy lb 20c
Home-made Chocolates, lb 50c

And many other home-made Candies at right prices.

Fancy Boxes Chocolates for Christmas Gifts.

Also an exceptionally nice assortment of Christmas Cards with envelopes. Fancy Boxes of Writing Paper and Books. Come and look them over.

344 Charlotte St.

Diamond
Distinction

The greatest consideration that enters into the purchase of a Diamond is the question,
"Where to Buy."
Reputation is the outcome of past service. Confidence is created by a good name, maintained through long service.
For many years we have served an ever-increasing patronage, until we developed the greatest Diamond business in Eastern Ontario.

Schneider Bros.
"The Store with the Christmas Spirit"

PRIME MINISTER EXTOLS HEROISM OF FIREMAN GOW

Was Instrumental in Saving Lives of 24 of Crew and Passengers of "Reliance."

OTTAWA, Dec. 20. —(Canadian Press.)— The Prime Minster has forwarded a telegram of congratulation to Billy Gow, fireman of the Tug Reliance, whose heroism in swimming ashore with a rope when his vessel grounded on Row Island in the Lizard group, 85 miles north of Sault Ste. Marie, on Lake Superior, was instrumental in saving the lives of 23 of the crew and passengers.

"Your fellow countrymen," says the message, "have read with feelings of admiration and pride of your heroic achievement, and on their behalf I venture to extend to you sincere congratulations. Deepest sympathy goes out to the crew of the Reliance, who have endured hardships of past few days, and especially to relatives of those whose lives have been lost."

JEALOUSY LIES

(Contined from page 1.)

moil of excitement. The resemblance between the fifteen-year-old girl and Mrs. Gibson, whose age is given as twenty-eight, is far from striking, but it is explained that the identity might be easily confused by the accused from the fact that both parties wear seal coats, and that the evening was dark.

Mrs. Gibson and her husband were seen by the Examiner in their flat in the Queen's Hotel. The wife is a beautiful French-Canadian type with big brown eyes and snow-white skin that seems to bring out in bold relief her jet black hair. In broken English she greeted the reporter after she had learned who he was: "You are the very person that my husband and I want to see, for I want my name cleared immediately from this awful crime into which they have me implicated. I did not know that my name was connected with the affair until I was sent for to attend the inquest."

In the sitting-room she was joined by her husband, and again she related what she had said, stating further that she had only a passing acquaintance with McKee through her husband, who was a great friend of his. The little French-Canadian woman became so worked up in recalling and denying the charge that had been made against her that she threw herself back in her chair in seemingly exhaustion and allowed her husband to carry on the conversation.

The Husband's Story.

The husband told of his acquaintance and respect for McKee, whom he had met for the first time two or three years ago while he and his wife lived at White River. Since they had moved to Chapleau they still kept up their friendship, and McKee was often a visitor for supper and for the evening at their home. He had always acted the gentleman.

That the crime was not predetermined was stated to the Examiner by an intimate friend of both families, who said that Mrs. Connaughton had been getting ready for Christmas for the last week or so. She had baked her Christmas cakes and puddings and had made many of her presents. She had never mentioned a word of any immediate trouble arising in her family. She had always been a good friend to McKee and to McKee's wife, up until the latter's death three years ago. During her illness she waited on her all the time, and was with her up until the last. Since then she has always been friendly with McKee, and they exchanged visits frequently. In fact, on the afternoon of the day of the tragedy McKee had visited her at her house. Nobody thought anything of it.

Fond of McKee.

"She always admitted that she was very fond of McKee. In a joking manner she often said that he would make a fine catch for somebody."

She was described as a woman possessing a very strong will and temper, which kindled instantly in certain moods. Other times she was the happiest of mortals and was always out with the younger people.

Up to the last two months when she had been complaining of pains in her head, her activities varied from active church work to taking in the dances of the town.

When the Provincial officer was with her waiting for the train to take her to Sudbury the night of the tragedy, she wanted to know if they still hanged people in Canada. Drifting away from the tragedy, she joked and talked about local topics. When her husband met her on the train she greeted him with a kiss and showed no remorse at the sight of her heart-broken husband. The husband accompanied her to the jail in Sudbury, and when all her particulars were taken she turned around to her husband, and, without saying anything, she kissed him good-bye and left for her cell.

Paid Up Insurance.

On the day of the tragedy, the life insurance policy of the murdered man had become overdue, and it was only on the morning of the day of his death that he paid it up. Further than that, he was booked for his regular run as engineer on a train going to White River. For some unknown reason he cancelled his trip and his engine was taken by Mr. Connaughton, the husband of the woman who that evening was to take his life.

SPLENDID
Christmas Fruits
Of All Kinds
JOE LONGO'S
87 HUNTER STREET
(Next Peterboro Bridge)
California Oranges, 25c Doz. Up.
Best Florida Grape Fruit
All Kinds of Mixed Nuts at 20c lb.
Figs, Dates, Cocoanuts, Pure Olive Oil, Peas, Lemons, Apples, Malaga Grapes, Cranberries, Canned Goods,
Cakes and Confectionery, Etc.
Soft Drinks, Cigars and Tobaccos.
'Phone 882.
6d-146

MADILL'S OLD STAND
BOND'S DRUG STORE
S.W. CORNER GEORGE & HUNTER STS.

Xmas Gifts that Please at Pre-War Prices
A Few Suggestions from a Store Full, all Useful and Appreciated

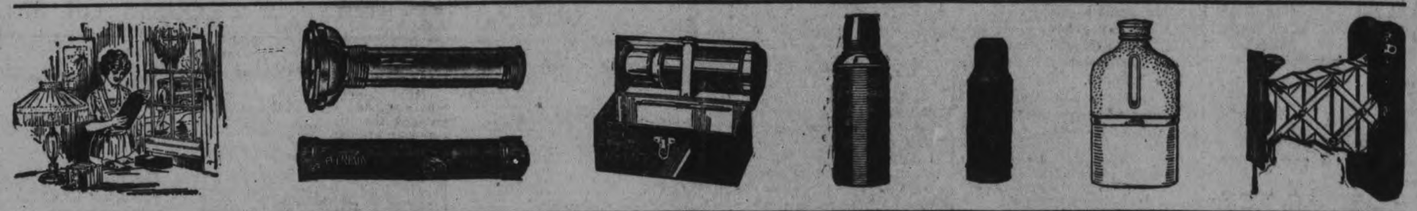

Solid French Ivory
Heaviest quality, many newly added pieces. Prices no higher than inferior grades.

Everything in Ebony
Always a popular line. Military Brushes, Talcums, Clocks, etc., etc., etc.

Leather Goods

Finest English Leather Purses, Portfolios, Collar Bags, Wallets, Roll-ups, Letter Cases, Music Cases, Tobacco Pouches.

Safety Razors

Special Gift Cases in Gold and Silver. Gillette, Auto Strop, Gem, Ever-Ready. Also Traveling Sets in Leather Cases complete.

Manicure Sets
Ladies' and Gent.'s Roll-ups, Silk-lined Cases, $2.00 up.

Perfume Atomizers
Hand Bag and Dresser varieties, Cut Glass and Painted. Over 50 to choose from.

Nurses and Doctors Gifts
Clin. Thermometers and Hypo-Syringes, in Gold and Sterling Silver Cases, Medical Fountain Pens, etc., etc.

Ladies and Gents Fitted Toilet Cases

Ivory or Ebony. Always very popular and much appreciated. Big range from $3.00 up to $45.00.

Fountain Pens and Eversharp Pencils
Waterman's Ideal Fountain Pen

For Christmas
Gold, Silver, Nickel. Waterman's and Swans, in pretty plush boxes, $1.00 up. Over 200 to choose from.

Christmas Stationery
Pretty Attractive Cases. All Gage's manufacture. Correspondence Cards. Prices 25c to $8.00.

Special French Christmas Perfumes
Coty's, Houbigant's, Piver's, Roger and Gallet. Also Hudnut's and Seeley's. All latest odours, 25c to $10.00.

Boy Scout Gifts
Compasses, Scout Flash Lights, Folding Cups in Cases, Small Roll-ups, Comb and Brush Sets, Kodaks, Brownies.

Page & Shaw Xmas Chocolates
Handsome Padded Top Christmas Packages. Back to old-time prices.

Thermos Bottles and Thermos Travelling Sets—Everything in Thermos, Jugs, Decanters, Butter and Pork and Bean Pots, Cups, etc. Ever-ready Flash Lights and Lanterns, Bed Warmers, Hot Water Bottles, Smoker Sets; Kodaks, Brownies and Enlarging Cameras, Developing and Printing Outfits, Color Paints. Everything for the amateur photographer, Self Timers, Optopods, Tripods, Portrait Attachments, etc., etc., etc.

BOND'S - - BOND'S - - BOND'S
Order by Mail Our Aim is to Please We Guarantee Satisfaction Phone 327 Order by Mail

Otonabee Township Council

Final meeting of the Municipal Council of the Township of Otonabee Council met by Statutory enactment all the members present.

After the minutes of the last meeting were read and confirmed the Reeve introduced and read a first time a by-law appointing Deputy Returning Officers and Poll Clerks which received its several readings and was passed.

On motion D. H. Moore was re-appointed Truant Officer for 1923 at a salary of $75.00.

On motion the clerk was instructed to pay Mr. Wilson 25 cents per rod for a wire fence after completion of the same and approval by the Council.

On motion the following accounts were passed—Work on roads, James Heffernan, $49.50; Dennis Sullivan, $24.75; Tim Doherty $138.30; Charles Gouett, 90c; Fred Nelson, $51.75; W. Fife, $36; Herb. McKay $36; Edwin Fife, $36; George $90; C. Edwards $33.75, Robert Davidson, $82.50 Pat O'Brien, $13.50;; J. M. Lowes $51.75; John Hudson, $45.68; Hugh Anderson, $52.25; Albert Crowley, $54.25; Ed. O'Connor $27; James Fitzgerald, $27; Ed. Clancy $27; Joseph O'Toole, $23.63; Pat O'Brien $10.13; Wm. Amott, $1.13; Stan Wood, $58.50; Ambrose Doris, $300; Albert Collins, $7.88; Peter Doherty, $11.25; W. Doherty, $5.63; Thos Ryan, $11.25; Stan Farley $33.75; Thos. Ryan, $5.63; John Dwyer $23.63; John Doherty, $12.53; Herb Condon $10.13; John Byrom, $6.30; Ralph Humphrey $20.70; Fred Doris $11.48; Max Robertson $27.45; Robert Cowie $3.38 Art. McIntyre $18.00; Fred McIntyre, 13.50; Chas. Hunter $18; Walter McFarlane $18; Walter Renwick, $13.50; Herb. Thompson, $6.75; Fred Hall $2.03; Jas. Wilson $18.45; George Carey, $17.78; Elmer Davis, $2.03; Percy Donaldson $5.40; Wm. Hope, $7.88 Richard Hope $11.15; John Hope $11.82; Max Weiss, $32.63; James Davidson $47.60; John Stark, $59.18; Wm. G. Henderson, $38.70; Wm. Knox $27.45; Jas. Miller, $39.38; Stanley Johnston, $22.50; Herb. Kylie, $2.25; R. Adamson $1.13; Ernest Johnston, $22.50; Roy Porter $45.54; Joseph Manley, $13.28; Frank Doherty, $11.14; Jas. Doherty, $26.80 Joseph Fitzgerald $20.03; H. Bourrie $29.05; Jas. Manley, $26.80; Vincent O'Toole, $4.05; Lewis Hatherley, $1.25; Howard Windsor, $15; Tim Doherty $45; Jas. Hefferman, $30.38 Thos. Hefferman $33.04; Sam Sargent $45.12; Ed. Sargent, $34.49; Wm. Cleghorn $8.10; John Lancaster, $8.78; Jas. Petrie, $8.33; Sam Sargent $12.04; Dennis Sullivan, $4.05; Moses Brisbois, 45 cents; D. C. Hope $60.75; J. R. Hope $33.75; Wm. Elmherst, $60.75; Harry Garnett, $20; John Graham $22.50; Albert Elmherst $27.00; Hugh Leeson, $11.70; Charles Elmherst, $9.00; Galvin Shearer $19.13; Stanley Lancaster $36; Fred Doris $16.20; Thos. Beatty $25.78; John Collins, $130.66.

Township Councillors: — T. A. Eason, Session allowance, $36, Road Commissioner $15, $51; W. A. Anderson, session allowance, Road Commissioner, $15 mileage $4.80, 1 day $3, $58.80; S. M. Comrie session allowance $36, Road Commissioner, $15, mileage $3.60, $54.60; Wm. Devlin, session allowance, $36, Road Commissioner, $15, mileage $8.40, $59.40; J. C. Hope, session allowance $36, Road Commissioner, 15, mileage $3.30, $51.30.

Township of Otonabee Nomination Day, Friday December 22nd.

JOHN J. MOORE, Clerk

Christmas Party Was Held at the Y.W.C.A.

The senoir girls of the Y.W.C.A. gymnasium classes gathered last night for their Christmas party. The regular class work was enjoyed the first hour, then games and a very funny basket ball game by the all-star team in which every rule was broken. Santa Claus again paid a visit to the party and brought each girl a little package. During the refreshments the physical director urged the girls to bear in mind the coming campaign for new gymnasium members which will take place the first of the year. Nearly three hundred now enjoy our gymnasium classes but the ambition is to make it four hundred and fifty. All classes will be resumed Tueday the second of January. Every girl is invitde to visit the Association on New Year's Day and to bring any friends with her.

An attractive shade for the boudoir lamp may be made of ribbon upon which bits of other ribbon is appliqued in disign.

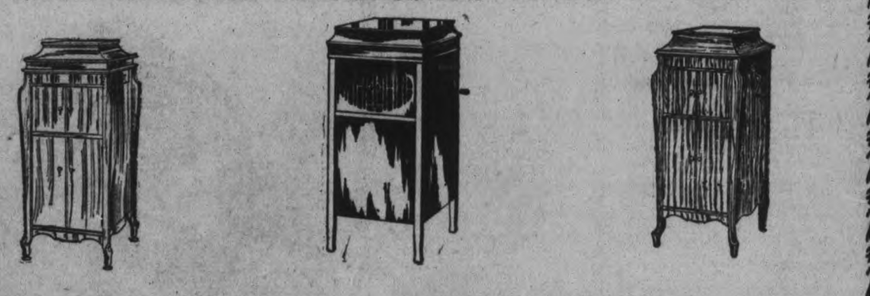

Phonographs for Christmas

$5.00 Cash is not a very heavy outlay at this festive season, and for this moderate sum "Ye Olde Firme" Heintzman & Co., will deliver an excellent PHONOGRAPH. Price only $77.50

The balance can be arranged in small weekly or monthly payments

Other splendid machines such as the VICTROLA, SONORA and McLAGAN, all the latest models, at very low prices and terms to suit you.

CALL AND SEE US AT

Heintzman Hall Open Every Evening
Royal Bank Building - - Cor. George and Hunter Sts.

Capitol Entertainment

WE WANT ALL THE "NICE PEOPLE" OF PETERBOROUGH TO SEE THIS PICTURE

STARTS TOMORROW FRIDAY AND SATURDAY MATINEE EVERY DAY

THE SENSATIONAL JAZZ DRAMA THAT BROKE BROADWAY RECORDS. PLAYED BY A CAST OF STARS.

"Nice People"

WITH

WALLACE REID

BEBE DANIELS

CONRAD NAGEL

JULIA FAYE

A Paramount Picture

LAST TIME TONIGHT

"EBB TIDE"

WITH

Lila Lee

AND

James Kirkwood

CAPITOL MUSIC

ANOTHER COMPLETE ADVENTURE OF SHERLOCK HOLMES

ALSO HAROLD LLOYD PATHE NEWS

THE COMMENCEMENT EXERCISES HELD AT OMEMEE HIGH SCHOOL

Interesting Programme Provided—Fifty Students Took Part in the Proceedings—New Principal Introduced.

OMEMEE, December 20. — The High School Commencement to which many of the people of this locality look forward with keen interest each year, was held in Coronation Hall.

A packed house greeted the fifty students who made a pretty picture as the curtain rose on the opening choruses, the girls wearing white while the boys wore white trousers and dark coats. The clear young voices thrilled the audience to great enthusiasm as they sang, first, "O Canada," followed by "Omemee O. H.S." responding to an encore, the "Cheery Chorus" was given, followed by the High School yell.

Who are we? Why, can't you guess?
We're the boys of the O.H.S.
O.H.S. Sir, boom, bah!
Omemee High School,
Rah! Rah! Rah!

The programme was now off to a good start and was continued without one dull moment from 8.30 until 11.30 p.m. In the absence of Mr. F. G. Sandy, M.P.P., who could not be present for the opening exercises Mr. T. C. Ivory, chairman of the school board made a most efficient chairman.

The Misses Laura Shea and Lillian Race rendered a very pretty instrumental duet and graciously responded to an encore. A group of girls danced the Highland Schottiche amid rounds of applause.

Mr. Ivory then introduced to the audience the new High School principal, who in a brief and witty address spoke in glowing terms of our High School, what it had achieved in the past and what it could do in the future. Mr. Leighton then called forward the valedictorian, Miss Mabel Weir, to whom he presented her diploma. Miss Alderson, the assistant High School teacher, was then called forward and presented with a handsome bouquet of yellow chrysanthemums, Miss Helen Johnson making the presentation on behalf of the High School students.

Miss Alderson replied in a happy little speech of thanks to the students for their remembrance, and also for their hearty cooperation in preparaing the evening's entertainment.

Following is the Valedictory Address given in a clear voice by Miss Mabel Weir:

Mr. Chairman, Ladies and Gentlemen—

As an ex-student of the Omemee High School I am very pleased to be present on this occasion and read for you the valedictroy address.

Education is of paramount importance in any country. In the march of progress, China has become isolated because that country, after achieving in ancient times one of the highest civilizations in the world was contented with her past achievements, ceased to strive and failed to educate her people. If education were necessary in ancient eras of aristocratic government, it is doubly essential in modern democratic times.

Long ago, education served the individual principally, for his own pleasure, or were he studiously inclined and mentally gifted, he sometimes left the world richer by his contribution to its literature of poetry or prose. To-day, we graduates of Omemee school can serve our community in more ways than the people of ancient times could, with the education we owe our local seats of learning.

In a democratic country such as Canada the opportunity for ambitious boys and girls are infinite in number and variety. People's responsibilities in any land are always commensurate with their opportunities. Our responsibility in our democratic state is great because, unless the people in it have wide visino the nation cannot surpass the individuals composing it. Our country will be great in proportion as its people are great.

To the Omemee schools we owe the educational equipment which will enable us to grasp the opportunities that Canada affords its young people. We must on our part give service to the community and country in return.

In war time heroes died for their country. It is no less essential that in peace times we should live worthily and devote ourselves to her interests.

Canada being a comparatively new country lacks the historic traditions of older lands. Schools, such as the one here in Omemee, which is one of the oldest in Ontario, provide one of the best links we have with the past and one of the most hopeful beacons on the road to the future.

Graduates of Omemee at this festive season of the year, consider it in order to give the school of the future their best wishes and the school of the past to which they owe their training their most sincere thanks.

It is natural that it should be on our school friends that memory lingers and not on subjects, examinations, or the facts we gleaned at school, necessary though the latter were.

The alphabet from first to last,
Was formed in Form III this year past,
Adams, Miss Daisy, heads the roll,
Courtney, Miss Rhea, continues the scroll.
Connell, Miss Marjory, is tall and fair,
When mischief was afoot she always was there.
Corneil, Mr. "Bob," with his golden locks
Cut up so much that the teacher he shocks.
Faulkner, Miss Mary, comes next in line,
Who always in dialogue took part so fine,
Lowe, Miss Vera, who worked just so,
When she was singing she sang alto.
Spiers, Miss Gladys, with waves in her hair
Didn't learn Latin so had many spares.
Wilson, Miss Mabel, with industrious look,
You never saw her without a book.

And as in years past and to come
A. Weir's name 'ere roll call is done.

Following the valedictory address the Sailors' chorus, given by the 17 boy students in sailor costume elicited rounds of applause ("All the nice girls love a Sailor.")

Three little maidens, Helen Johnson, Genevieve Sandy and Katy Weir appeared in Scotch costume and delighted the audience with the "Highland Fling."

Campbell Mackey, in a comic song and later in a Jewish skit with Geo. Morton, was a real mirth maker.

The Old Maids' Tea Party given by six young ladies was very quaint and funny; costumes of 50 years ago were worn; the minuet was danced with stately grace and the young ladies were forced to respond to an encore.

Play.

The play entitled 'Mr. Bob" lasted one and a half hours held the undivided attention of the audience from first to last. The cast of characters was as follows:

Mr. Bob—Ruth Stillman.
Philip—Campbell Mackey.
Brown—George Morton.
Aunt Beckey—Mary Faulkner.
Patty—Evelyn Rea.
Jenkins—Arthur MacFarlane.
Katharine—Jean Sandy.

Plot.

Aunt Beckey, an eccentric maiden lady of means, living in a beautiful home with servants at her command, has living with her a niece, Katharine, and a nephew, Philip, the latter a keen yachtsman, who has entered his trim little sail boat for the races. Aunt Becky has a pet hobby of building a great addition to her home for the purpose of housing stray cats; an architect from the city has been summoned to draw out plans for the new building while the servants combine their efforts with those of Katharine and Philip, to frustrate the plan. "Mr. Bob," a particularly attractive young lady, a friend of Katharine, who Philip believes to be a young man, arrives on a visit to Katharine, Philip still believing "Mr. Bob" to be a boy tries to play his part as host by placing sundry little comforts such as cigars, tennis shoes, and racquet, etc. in the guest room. Philip is expecting a colleeg chum, who is unknown to the household. The city architect arrives, is taken for the college chum, when Philip gives a shouted greeing through the bedroom door to Katharine's friend. He is answered in what sounds to him like a sissy voice and he is thoroughly disgusted with Katharine's ideal; later meeting the city architect he believes him to be "Mr. Bob" and insists on him taking a dose of medicine. Seeking out Aunt Becky Philip tries to induce her to give up her scheme of housing cats, which she finally consents to do if Philip will give up the boat race. This is a great inconvenience to the young man, who has already entered his sail boat. He finally consents to drop the race which is to take place that day and he starts off, pleading a sudden call to the city. "Mr. Bob" enters the boat race with Philip's boat and wins the race. Aunt Becky gives up her pet hobby, Philip on meeting "Mr. Bob" recognizes a former sweetheart and all ends happily.

To print pretty speeches about any one character in the play would not be doing justice to the ability of all. Suffice it to say every character was a star and lived the part played.

Mr. Leighton who had charge of the play, and Miss Alderson, who trained the first part of the programme are to be heartily congratulated on the success achieved. The proceeds amounted to $151.00.

How to Make Pine Cough Syrup at Home

Has no equal for prompt results. Takes but a moment to prepare, and saves you about $2.

You know that pine is used in nearly all prescriptions and remedies for coughs. The reason is that pine contains several peculiar elements that have a remarkable effect in soothing and healing the membranes of the throat and chest.

Pine cough syrups are combinations of pine and syrup. The "syrup" part is usually plain sugar syrup.

To make the best pine cough remedy that money can buy, put 2½ ounces of Pinex in a 16-oz. bottle, and fill up with home-made sugar syrup. Or you can use clarified molasses, honey, or corn syrup, instead of sugar syrup. Either way, you make 16 ounces—more than you can buy ready-made for $2.50. It is pure, good and pleasant—children like it.

You can feel this take hold of a cough or cold in a way that means business. The cough may be dry, hoarse and tight, or may be persistently loose from the formation of phlegm. The cause is the same—inflamed membranes—and this Pinex and Syrup combination will stop it—usually in 24 hours or less. Splendid, too, for bronchial asthma, hoarseness, or any ordinary throat ailment.

Pinex is a highly concentrated compound of genuine Norway pine extract, and is famous the world over for its prompt effect upon coughs.

Beware of substitutes. Ask your druggist for "2½ ounces of Pinex" with directions, and don't accept anything else. Guaranteed to give absolute satisfaction or money refunded. The Pinex Co., Toronto, Ont.

WRIGHT'S Barber Shop

—AND—

CIGAR STORE

Full lines of Smokers' Sundries for the Christmas Holiday Season.

PLEASING GIFTS AT PLEASING PRICES

329 George St.
Phone 469J

DODD'S KIDNEY PILLS

ALL KIDNEY DISEASES
RHEUMATISM
BRIGHT'S DISEASE
BACKACHE
DIABETES

No. 1087 THE PROPRIETORS

BOWLING

George Street are League Winners

George street won three games from Canadian Woollens last night, at the Y.M.C.A. Alleys.

George Street

Miller	167	149	216	535
Spencer	145	168	120	433
Buck	170	163	152	(485
Cuffe	146	175	189	510
Robertson	172	153	1880	505
	800	808	857	2465

Canadian Woollens

Simmonds	141	91	.37	369
Weatherstone	127	115	106	348
Redpath	1)10	138	232	480
Read	193	106	101	390
Hillman	185	183	156	524
	756	633	732	2121

LAWN BOWLERS TEN PIN LEAGUE

Last night the Law Bowlers had their night in ten pins at Solomon's Alleys, when Cairns took three straights from Gillespie's team. Gillespie was high man with 519. Cairns 497, Mayneord 494, Routly 489, Fox 450, Gilliam lost two to Ross. Heckman was high man with 524 Gilliam next with 494; Curvin took two out of the three from King. Tom Curvin was high man of the night with 545 King nert with 508 Freeman 463, Morden 450, Bancon, 433 Ross 432.

CATTLE MARKET.

TORONTO, Dec. 20.—(Canadian Press).—Receipts, 368; trade slow. Quotations: Heavy beef steers, $5 to $6.50; butcher steers, choice, $6 to $6.50; butcher cows, medium, $2.50 to $3.25; calves, $11.50 to $13.50; lambs, $12.50 to $13.50; hogs, selects, $11.

THEATRES

Capitol Entertainment

SUPERB FASHION REVUE SHOWN IN "NICE PEOPLE"

All American Costumes From Pilgrim Days to the Present Worn in William DeMille's Big Production.

A revue of American fashions from the days of the Pilgrims to the present! This is one of the distinctive pictorial features of William de Mille's Paramount production of "Nice People," which will be seen at the Capitol Theatre, next Thursday, Friday and Saturday.

The occasion is a Fourth of July masquerade ball and the guests appear wearing costumes remiscent of every important period of American history. No two costumes are alike. Colonial grand dames, maids of the first revolutionary period, Civil War beauties and dozens of other types are presented with their masculine counterparts.

Julia Faye, in the role of the hostess, is gowned as Columbia. Bebe Daniels, charming in the huge skirted gown of 1840, and Conrad Nagel as an early Colonial cavalier, are the other principals of this episode.

Wallace Reid, who is the other member of the quartet of principals in the all-star cast of "Nice People" does not appear in this sequence of scenes.

The introduction of this masque ball is an original idea for which William de Mille and Clara Beranger, who adapted the story from Rachel Crothers' play, are the sponsers. In most other important respects, the Paramount screen adaptation follows the original play closely.

Avery strong supporting bill has been booked for this engagement embracing that funny fellow Harold Lloyd in an uproarious comedy called "Just Dropped In" as also the Sherlock Holmes adventure, No. 3, "A Case of Indentity". A Pathe Review rounds out this brilliant program.

PRINCE OF DENMARK RETURNS TO FRENCH ARMY

COPENHAGEN, Dec. 20.—(Associated Press)—Prince Aage, son of Prince Waldemar, of Denmark, who renounced his throne to marry an Italian countess, has accepted a commission as major in the French Colonial forces.

Prince Aage, some years ago, was an officer of the French Foreign Forces, but left to join his own regiment of the Danish Royal Guard. He will be sent to Morocco, and will be accompanied by his wife and little son.

London shopgirls are said to be more courteous than those in the large American stores.

ROYAL

John Gilbert in The LOVE GAMBLER

TAMING HORSES, LIKE TAMING WOMEN, IS ALL IN KNOWING HOW!

GILBERT'S WHISTLE TAMES GIRL AND HORSE IN PICTURE

Next to acting in Fox pictures, John Gilbert, star of "The Love Gambler" which is now playing at the Royal Theatre, likes to sing. And after that, he likes to whistle.

One of the incidents in "The Love Gambler" depends on the hero's ability to whistle successfully. That piece of business was not in the original scenario. But Gilbert would unconsciously start whistling when the big moments came, so that finally Joseph Franz, who directed the picture, got the idea of how he could take the picture and still have Gilbert acting naturally.

There are two big moments in the picture; one where Gilbert tames a wild horse, and one where he tames a girl. And he accomplishes both of these difficult tasks by whistling an old circus tune. Since the picture's showing in New York City, Gilbert is said to have been deluged with letters asking him for the air of the old song.

Also Mutt and Jeff, in "Golfing," 1 reel; Fox World News, 1 reel; a western drama, "Tracked to Earth," 2 reels; comedy, "Accidents will Happen," 1 reel; educational, "Portal of the Prairies," 1 reel; high-class Toonerville Comedy, "Fresh Air," 2 reels.

The Royal is showing the best and biggest programme in the city. Come and judge for yourself, and if not satisfied money will be refunded.

Admission, Afternoon 10c and 15c Evening, 15c and 20c. War Tax included.

Mr. Pappas, Manager of the Royal Theatre, Announces Our Christmas Present to the Children

On Saturday Afternoon, December 23rd, we will admit children up to 12 years of age, free, as our gift to the little people.

Renew Your Subscription. Read the Want Ads.

STOCK'S CLOSING OUT SALE

OUR FIRST ANNOUNCEMENT OF THE INTENTION TO TURN OUR FINE STOCK OF MEN'S CLOTHING AND FURNISHINGS INTO CASH HAS KEPT US SO BUSY THAT WE HAVE NOT HAD TIME TO ENLARGE ON WHAT A NOTABLE EVENT OUR CLOSING-OUT SALE REALLY IS. FOR THE REST OF THIS WEEK WE JUST WANT TO REMIND THE LADIES THAT THIS SALE AND THIS DISTINCTIVE STOCK

Answers Your Gift Problem

IT NOT ONLY ANSWERS THE GIFT PROBLEM SATISFACTORILY FOR HIM, BUT IT ANSWERS IT ECONOMICALLY. BEAR IN MIND THAT OUR MEN'S FURNISHING AND CLOTHING ARE STRICTLY TOP-GRADE, AND THAT WE ARE SELLING AT LESS THAN THE GOODS COST.

House Coats, $8.00, $10.00, $12.00

Dressing Gowns, $10.00, $15.00, $18.00

Bath Robes $8.50

Umbrellas $1.00, $1.50, $2.00

Golf Hose, Jaeger $2.50

Boys' Golf Hose 65c, 75c, 90c

Boys' Suits, $7.50, $8.50, $9.50, $10.50, $12.50

Men's Suits ..... $12.50 to $35.00

12 Overcoats, small size, to clear at, each $12.00

10 Spring and Fall Overcoats to clear at, each $12.00

Soft Collars 20c

Hard Collars, each 20c, or half dozen for $1.10

A Hand-Embroidered Initial Handkerchief, boxed in ¼ doz., each 40c

Extra Choice Linen Handkerchiefs, full size for men, each 40c—Finest Quality 50c

Heavy Wool Mitts 50c

Jaeger Extra Heavy Cashmere Half Hose, Black 60c

Jaeger Best Quality Cashmere Half Hose, Black 75c

Silk Hose in Black, Blue, Tan and Sand Shades 85c

"Interwoven" Socks, Silk and Wool $1.00

Wolsey Socks, Heavy Wool .. 50c

Natural Wool Socks 39c

Night Shirts, Heavy Flannelette, $1.75

Pyjamas, Heavy Flannelette, $2.50

STOCK'S Distinctive Men's Wear GEORGE ST.

Banquet for Soft Ball League Champs-Curlers Choose Rinks

BANQUET HELD FOR PLAYERS IN THE MEN'S SOFT BALL LEAGUE

Knights of Columbus Presented With Cup and Shield For Winning the City Championship.

MANY PRESENT.

Members of the local Softball League brought the fall schedule to a fitting close with a banquet last evening at Hooper's. The officers of the league, umpires, members of the championship team and two representatives from each of the other teams who took part in the schedule. Mayor Taylor, who presented the cup for the winners of the schedule, was the guest of honor. The party, numbering about fifty, gathered promptly at 7 o'clock and an excellent dinner was served.

Jack Sullivan, President of the league, acted as chairman and toastmaster for the occasion. He outlined the object of the organization and said that since September 25 over 250 men had taken part in one or more of the seventy-five games played. The interest taken in the games by the players and clubs was well indicated when an examination of the records showed that but two games had been defaulted.

The present athletic activities of the P.A.A.A., under which the league was organized, are, he said, just about the biggest in Canada. The various games which this organization is fostering have done a great deal to build up both the body and stamina of the individuals, and also to foster a better spirit of comradeship and neighborliness among those who had taken part in them.

As far as the Softball League was concerned, he said, it is greatly indebted to a number of different people for its success. Colonel McPherson had allowed the use of the Armoury for the games, Mayor Taylor had come to the fore and presented a cup to be played for, Chris. Graham had presented a shield for the championship of the club section, Alex. Kay had gathered together a staff of efficient and capable umpires and the various members of the Executive Committee had worked together whole-heartedly for success. The season had been opened with twelve teams, comprising two sections, but many other applications were received and another section had been added. Plans are already under way for the spring schedule, and even more teams are expected to enter.

Cup Presented.

Mayor W. H. Taylor, in presenting the cup to the Knights of Columbus congratulated the members of the team on the great efforts they had put forth both individually and collectively for the success of their team. They had always played good sportsmanlike games and their ultimate victory was a credit to them. Sports, he said, are one of the best things the city can possibly have, and the P.A.A.A. in fostering and guiding the work of the various leagues in all branches of sport has done and is doing a wonderful dork. The past season had been a good one for the Softball League, and the indications he had seen so far pointed to an even more successful schedule in the spring.

James J. Dorris, President of the Knights of Columbus softball team, accepted the cup on behalf of the championship aggregation. In expressing his appreciation for the efforts of Mayor Taylor to promote this branch of sport, he said that the team was proud to win the cup, and proud also to be the first ones to secure the coveted trophy. It was, he said, the first prize the K. of C. had ever won in this city in any athletic contest. In addition to the feeling of elation over having won the trophy against some exceptionally strong teams, the games in themselves had provided a good healthy sport for many of the members, who found themselves unable to enter as heartily as they wished into outdoor athletic activities."

The Club Shield.

The shield donated by Chris. Graham for the championship of the club section also went to the Knights of Columbus. In presenting the prize Mr. Graham said that the schedule just ended had prevented an opportunity for many of the players to show that they were not all in the "has been" class. The greater part of the success of the league was due, he said, to the efforts of the President, Jack Sullivan, and the Secretary, Walter Fitzgerald. He was more than pleased, he said, to present the trophy to the Knights because they had played some good games in order to win it.

The shield was accepted by M. F. Sharpe, manager of the team, who briefly expressed the thanks of the team for the trophy and to the league for the banquet which had been given.

Jack Primeau's very true-to-life rendition of "Le Habitant" was next on the programme and was very well received.

Presents for the Umpires.

J. M. Hardie, a member of the Executive Committee, had a few words to say in appreciation of the work done by the umpires. On their work depended, he said, much of the success of the league, and they had been efficient and just in every game. He then presented the five umpires who were present, Alex. Kay, Curley LeBarr, Walter Jackson, Bill Jackson and Ted Jackson, each with a small token from the players and officers of the league in recognition of their work during the schedule.

In replying on behalf of the staff of umpires, Alex. Kay said that the past schedule had been a pleasant experience for them all, and expressed the willingness of himself and his staff to assist in any way in forwarding sport of any kind in the city. He also gave a brief history of the development of softball in this Province during the past ten years, and the successful efforts during the past year to standardize the rules. There are, however, he said, a few changes necessary and he advocated an age limit for the local league.

P.A.A.A. Ready to Help.

Dr. A. W. McPherson, President of the P.A.A.A., was present and spoke briefly. He congratulated players, umpires and officers of the league for the successful schedule which had just been finished. The work of the Executive Committee came in for special commendation, for a good, hard working executive was necessary to carry the schedule to as successful a close.

In speaking of the P.A.A.A., he said that this organization was ready to back up every legitimate branch of sport in the city and that there is work in the P.A.A.A. for everybody in the city to do, for the organization needs the wholehearted support of the entire public.

In order that the schedule which is to be run off in the spring might have every prospect of success, the chairman asked for any suggestions of constructive criticisms from the A number of valuable suggestions were received and will receive the attention of the Executive Committee.

ANOTHER PITCHER FOR TORONTO CLUB

Two Semi-Pros. and Two M.-O. Graduates With Reis Will Require Some Coaching.

TORONTO, Dec. 20.—Toronto has signed Pitcher Fred Lynch, a right-handed semi-pro. from New Jersey. He is six feet two inches tall, and 22 years old. The other semi-pro. pitcher for Toronto, Dick Collins, of Salem, Mass., has forwarded his signed contract to local headquarters. Two from the M.-O. League—Summers and Glasier—with Reis, makes five young pitchers to date, requiring some care and attention and looking over. Manager Howley's decision to have his pitchers report a week in advance of the rest of the team next spring is a wise one, even without the addition of any more young heavers. Johnny Enzmann should prove invaluable as an assistant coach to these youngsters, especially as Catcher Driscoll is rather new himself. It looks like a busy spring following on an active winter for Manager Howley.

GOVERNOR-GENERAL MAY FACE PUCK AT OTTAWA.

OTTAWA, Dec. 20.—The Ottawa Senators will open the local professional hockey season here tonight, when they meet the Toronto St. Patricks, Stanley Cup holders. Their Excellencies the Governor-General and Lady Byng of Vimy have extended their patronage to the local games, and will be present. It is likely that Lord Byng, who is an enthusiastic fan, will face the puck in the opener.

The locals will have a chance to climb back into the running on Wednesday night, and Petie Green, strategist of the Ottawa crew, is confident that his charges will defeat the Stanley Cup holders. The Senators held a private practice and another last night to round them off for their encounter with the Queen City team.

PRESENTED SOFT BALL TROPHIES.

Mayor Taylor.

Chris. Graham.

PETERBORO CURLERS CHOOSE RINKS FOR COMING WINTER

Rinks for ths coming season in the Peterborough Curling Club have been divided into three sections with twelve teams in each section. The personnel will be:

"A" Section.

A. W. Archibald, skip; J. W. Richmond, vice-skip; J. Gillespie, second; R. A. Carman, lead.
G. B. Boucher, F. M. DelaFosse, R. V. Dawson, K. G. Lech.
J. H. Connal, M. B. Chenhall, J. Wiley, D. L. McLaren.
D. Davidson, C. J. Rutherford, T. H. Hooper, J. F. H. Wallace.
R. M. Hamilton, Dr. Sutton, E. S. Martin, W. R. Cowain.
A. C. Kay, E. G. Patterson, T. J. Barrette, H. K. Clifton
S T. Medd, E. L. Payne, M. Comstock, C. R. Widdifield.
W. G. Montgomery, J. Montgomery, E. H. Heliwell, J. V. Jeffries.
J. W. McDermid, F. C. Weber, Dr. Craig, A. Brown.
W. J. Oke, P. King, A. Dick, N. Routley.
R. G. Sturgeon, G. Hill, R. Johnston, W. R. Fox.
W. R. Widdess, Rev. J. Rollins, J. R. Marshall, A. R. Mitchell.

"B" Section.

R. P. Best, C. S. Browne, H. H. Graham, L. M. Richardson.
R. L. Dobbin, L. A. Turner, H. Clegg, W. K. McGee.
T. O. Donaldson, A. Gilliam, J. MacDonald, W. C. Hughes.
H. T. Foote, C. J. Seymour, J. E. Smith, A. Corcoran.
J. W. Fraser, W. M. Cruthers, J. F. Linton, P. Trebilcock.
G. W. Hall, W. F. Brewster, N. D. Seaton, J. Dishart.
R. Hicks, T. F. McArthur, W. E. Taylor, W. J. Stacey.
W. M. Lang, G. S. Matthews, G. A. Campbell, G. Wood.
W. G. Menzies, L. G. Dobbin, W. Nugent, A. H. Fielder.
I. D. Moore, S. J. Graham, H. E. Stenson, C. H. Williamson.
G. B. Stevenson, G. H. Duncan, Dr. Weldon, L. Ackford.
R. M. Waddell, R. Grant, J. H. Seels, A. H. Munro.

"C" Section.

E. L. Bowes, W. G. Read, A. Ross, R. B. White.
T. Brightman, J. W. Brightman, B. B. Morden, V. Eastwood.
W. D. Campbell, W. Wedlock, G. F. Cairns, A. S. Zavitz.
G. Copping, M. J. Duffus, G. W. Greene, J. Wylie.
R. F. Downey, J. Penrose, B. Stacey, R. M. Henry.
W. J. Henry, L. A. Potvin, J. J. Howden, A. G. Metherel.
H. R. H. Kenner, Rev. R. Pogue, F. Hills, A. Macdonald.
R. H. Martin, J. W. Mayneord, E. R. Shirley, G. D. Carlisle.
W. G. Morrow, W. J. Thompson, C. S. Cummer, H. C. Huffman.
J. Skinner, Dr. Amys, C. M. Robinson, F. M. Somerville.
W. H. Taylor, J. N. Bacon, A. C. Gray, J. F. Strickland.
C. B. Westbrook, W. B. Warne, G. C. McLean, R. M. Neill.

RETAINS TITLE IN BOWLING WORLD

Jimmy Blouin of Chicago is Still the World's Champion—Won a Close Match.

CHICAGO, Dec. 20.— (Canadian Press.)—Jimmy Blouin, of Chicago, world's champion bowler, retained his title here yesterday when he defeated Jimmy Smith of Milwaukee, in the sixth block of their sixty-game match, Blouin's total points being 278 for the six blocks, while Smith was credited with 273, 27-50.

Blouin by winning the championship retains permanent possession of the worlds' championship medal for which the bowlers were contending.

The final block of ten games opened with Smith holding a fractional point lead over the champion. The bowlers won and lost this slight advantage during the first few games, but after the 56th game, Blouin retained it and kept adding to it.

Blouin knocked down 12,300 pins, while Smith was credited with 12,277 for the 60 games. In yesterday's games Blouin bowled over 2,095 maples and Smith had 2,008 to his credit. Blouin had an average for the sixty games of 205, and Smith 204 37-60.

MALONE MAY GO TO THE CANADIENS.

MONTREAL, Dec. 20.—In view of the fact that Joe Malone has taken up his residence in Montreal and cannot get leave of absence to play hockey in Hamilton, an exchange of players between Hamilton and Canadiens may be made. While in Hamilton, Leo Dandurand was approached by Percy Thompson of the Hamilton club regarding the exchanging of Bouchard for Malone. The Hamilton club management does not look on Malone as a holdout, and rather than keep him out of hockey will trade him for Bouchard for this winter.

BANQUET CHAMPS TOMORROW NIGHT

Presentation of Trophies to Canadian Generals and Maple Leafs.

The programme for the complimentary banquet to the Intermediate and Midget baseball champions of Ontario at the Empress Hotel tomorrow evening ,when the winning teams will be formally presented with the spoils of the season. The medals for the Midget champs has not arrived, but the Ontario Association will hardly dare to refuse the youngsters their share of the honors.

It is likely that President Pat Kennedy of the O.B.A.A. will be here for the festivities.

For those who wish to attend the banquet, tickets will be available at the Empress Hotel.

ARRANGE GAMES FOR O.H.A. TEAMS

Fans May See the Local Players in Action Next Week.

Real hockey weather is with us again and the hockey players may be able to take to the ice at Brock Street Rink tomorrow evening. The opening practices promises to bring out a large number of Intermediates and Junior players, many of whom will have the benefit of indoor training.

Secretary Frank Convery is endeavoring to arrange exhibition games for next week, and is now in communication with one of the Toronto senior O.H.A. teams. An effort is also being made to arrange a game for the Jun. rs.

Both teams are scheduled for league fixtures, the first week in January.

ROBERTSON RELEASED.

NEW YORK, Dec. 20. — (Canadian Press.)—Davy Robertson, utility outfielder of the New York Giants, has been released unconditionally, it was announced to-day.

BENTON DEAL CLOSED.

CINCINNATI, O., Dec. 20.—(Canadian Press.) — The deal by which Rube Benton, southpaw pitcher of the St. Paul American Association League champions, becomes a Red, may be considered closed, August Hermann, president of the Cincinnati National League Club, said yesterday. He said that details have been settled to the satisfaction of the St. Paul club, and that Benton himself was pleased with the deal.

W **The Automobile Skate Line is Our Head Liner** W

But see our large stock of Hockey Boots, Ankle Supports, Shin Guards, Sticks, Knee Pads, Elbow Pads, Pucks, Etc., Etc.
CLUBS--GET OUR PRICES--IT WILL PAY YOU.

174 Hunter St. W. Massey Bicycles. **White Bros.** Open Every Evening Sporting Goods.

Skating on C.C.M. Chrome Nickel Steel Is Exhilarating

As one enthusiastic skater said: "Skating on C. C. M. Automobile Skates is just like flying. You glide along with hardly an effort."

Much of this exhilarating difference is the result of the steel used.

C. C. M. Automobile Skates are made of Special Chrome Nickel Steel as used in the costliest motor cars and the finest edge tools.

This steel takes a hard, keen, knife-like edge that grips the ice so you get full power out of every stroke. And it glides along the ice with marvelous ease and swiftness.

While hard as glass on the outside C. C. M. Skates are not brittle. The ingenious C. C. M. heat-treatment leaves an interior "core" of tough steel, that makes C. C. M. Skates practically unbreakable.

You've maybe skated on your old skates a long time now. Why not put on a pair of C. C. M. Skates and enjoy the thrill of skating on Special Chrome Nickel Steel?

Models and sizes to fit ladies, men, girls and boys.

Canada Cycle and Motor Company, Limited
Montreal, Toronto, WESTON, ONT., Winnipeg, Vancouver

If your ankles trouble you, use C.C.M. Improved Steel Ankle Supports

C·C·M· Automobile SKATES

SIMPSON, COPPING & CO.
C.C.M. SKATES 460 GEORGE ST.
Open Till 9 P.M. *SEE OUR WINDOW* *The Best Skate Grinding in the City*

Most Complete Stock of Automobile Skates and Winter Sporting Goods Between Toronto and Ottawa
We sell cheaper because our buying and selling powers are unrestricted. We are at liberty to buy where we get best value. GET OUR PRICES BEFORE YOU BUY.
W 174 Hunter St. W. Massey Bicycles. **White Bros.** Open Every Evening Sporting Goods. W

C.C.M. AUTOMOBILE SKATES
SOLD AND RECOMMENDED BY
McCLENNAN HARDWARE 232 CHARLOTTE STREET Next Corner Aylmer St.

WE CARRY A FULL LINE OF
AUTOMOBILE SKATES, *ANKLE SUPPORTS AND PUCKS*
and the celebrated Tom Munro Hockey Sticks.
SKATE GRINDING AND OILSTONE FINISH
ASHBY'S BICYCLE SHOP, 200 Rubidge St.

Headquarters For Automobile Skates
and Hockey Boots, Hockey Sticks and Sporting Goods.
H. T. MILLARD, - 225 Hunter Street

MACDONALD'S CROWN
2 for 25¢ BLACK CHEWING

BASKETBALL, Y.M.C.A. Gym To-night

ROTARY CLUB vs. BELMONT CLUB (8 o'clock)
KIWANIS CLUB vs. YOUNG MEN'S CLUB
ADMISSION 25c

Sports

Here and There in Sportdom

Junior hockey teams are reminded of the meeting at the Chamber of Commerce to-night to organise a junior series to be played at Brock Street Rink. It will be necessary to have at least four well-balanced teams, manned by officers who will not be afraid to work, in an effort to bring about success. There will be some financial obligations to be assumed by the clubs. The meeting is called for eight o'clock.

The appointment of Alan Campbell, of Bowmanville, to look after the interests of Central Ontario teams in the Ladies' Hockey Association, will meet with the approval of the Peterborough entry. Mr. Campbell is a former Peterborough athlete, and is well known throughout the district of which he will be in charge.

This city is about to lose a popular athlete in the person of Chris Bergoine, who is moving to Windsor. He will be missed in baseball, basketball, and hockey circles.

Belleville Intermediates will entertain the Smith's Falls team in an exhibition game next Friday night, and Port Hope Intermediates have arranged a home game with Leaside. The Port Hopers will be managed this season by our old friend "Skid" Janes, who did a turn in the nets for the Petes some years ago.

Secretary Dulmage has sent his regrets and has passed the buck to other officers of the O.R.A.A. It is likely that President Pat Kennedy will represent the Association at the banquet to the Intermediate and Midget champions here to-morrow night.

LOOK OUT FOR THE REDS IN 1923

By HENRY L. FARRELL, United Press Sports Editor.

NEW YORK, Dec. 20.—(United Press).—"You boy 'll be back in this neighborhood next fall," Garry Herrman, boss of the cincinnati Reds, said to a party of eastern writers at the recent gathering of the minors in Louisville.

It was Garry's way of saying that the Reds are going to do the National League's end of the entertaining in the World Series of 1923.

Herrman isn't alone thinking well of Cincinnati's chances in the coming pennant race. The Reds look very good from this distance, and if they get away to a good start, they have a grand chance for the title.

The Reds made a smart deal when they secured Rube Benton from the St. Paul American Association Club.

Benton is not only far from being through, but he is as good as he ever was, according to good judges who saw him working in the association.

John Conway Toole, President of the International League, said his work against Baltimore in the "little world's series" was the second best he had ever seen on the mound. He regarded the first game pitched as one of Dick Rudolph's against the Athletics in the 1914 series.

Benton had a bad foot and his arm was going bad when he left the Giants. His foot was brought around by the St. Paul trainer and his arm weakness was found to be the result of a collection of pus under his shoulder, and it was removed by an operation.

* * * * * *

Four major league clubs were after Benton—two in the National League and two from the American League.

Both American League offers were withdrawn when Ban Johnson, President of the league, declared that Benton could not pitch in his organization.

The old Herzog-Benton story was given as the reason.

John W. Norton, President of the St. Paul club, wrote Johnson and suggested that if Benton was not clean enough to play in the American League, he was not good enough for any club in organized baseball. He demanded that Johnson prove his charges, but Johnson replied that if St. Paul wanted to fight about Benton it should fight with the Giants and not with the American League office.

* * * * * *

Benton appeared before Commissioner Landis and stated his case during the Louisville meetings and letters from the National League office and the Giants' office were presented, showing that Benton had not been found guilty of any off-color work.

Norton was going after Johnson again, when Cincinnati bobbed up with a good offer and the sale was made.

The deal was made, it is understood, with the consent of Commissioner Landis and say much as he and Garry Herrman were formerly such fast friends.

* * * * * *

After the Reds got straightened away from a miserable start last season, one more good pitcher was about all they needed to make it most interesting for the Giants.

Peter Donahue, about the best young pitcher in baseball, was out for weeks also with a bad arm.

Golden Footballs For Queen's Team

KINGSTON, Dec. 20.—Queen's football team, national champions, were Monday evening presented with souvenir gold footballs by the City Council in Memorial Hall. The presentation was made by Mayor Corbett, the token being small footballs of solid gold for watch fobs or chains.

George Awrey, director of athletics, hobbling about with the aid of a cane, was the recipient of one of the footballs, together with Billy Hughes, the trainer, while the players so honored are "Red" McKelvey, "Red" Batstone, Carson, Delehay, Dave Harding, "Pep" Leadley, Lewis, Muirhead, "Chick" Mundell, "Pres" McLeod, Reynolds, "Bud" Thomas, "Smut" Veale, "Liz" Walker of the regular squad, and the substitutes, Saylor, Nickle, McNeill, Johnston, James, Kennedy, Grondin, Burns, Bond, Abernethy, together with Manager Houston, Johnny Evans, "Doc" Campbell, Coach Billy Hughes and Cheerleader Holdcroft were absent and the tokens will be sent to them.

A real Smoke
SIR HAIG
Cigar
5 Cents
At all Stores

PREPARATIONS FOR SKI TOURNAMENT.

MINNEAPOLIS Minn., December 20. — Work has begun on the 100 foot steel ski slide at Glenwood Park here, on which the skiers of the country will participate in the National Ski Tournament to be held in Minneapolis on February 10 and 11.

Cooperating with the board of park commissioners the Municipal Ski Club of Minneapolis and the Odin Club, another local organization, have subscribed towards the erection of the slide. The tournament will be conducted under the auspices of the three bodies.

The outstanding feature of the opening day will be the boy's national championship meet, in which all boys under 16 years of age are eligible to participate. In addition a dual meet between the University of Minnesota and the University of Wisconsin will be held on that day.

On the following day Class A and B skiers from all parts of hte United States and Canada will compete.

"The Minneapolis tournament will be the biggest in the history of the ski sport and will take on an international aspect with entries coming from Canada," states L. J. Sverdrup, secretary of the National Ski-Association.

Among the list who already have made arrangements to attend are delegations from Dartmouth College, Ironwood, Mich.; Grand Beach Club, Michigan; Denver, Col.; Revelstoke, B.C.; Canada, Winnipeg, Montreal, Toronto and Quebec, according to Secretary Sverdrup.

"There is a revival in skiing, and more clubs are organizing now than ever before in the history of the 19 years of the existence of the National Ski Association," Mr. Sverdrup states.

BOWLING

SAROUKS LOST TWO.

The Sarouks made a big score in their second game last night at the Water street alleys but the Ardebils took the first and third. Leether was high man with 573. The scores were:

Sarouks—				
T. Martyn	130	157	158	445
Wilson	96	219	131	446
Yarrington	156	195	121	472
V. Rose	200	160	148	508
L. Martyn	239	155	132	526
Dummy	120	120	120	360
	941	1006	810	2757
Ardebils—				
Curtis	147	194	168	509
Blackburn	150	189	193	532
Cripps	185	109	130	424
H. Rose	159	100	142	401
Anderson	126	181	144	451
Leether	216	208	149	573
	983	981	926	2890

KEEN COMPETITION IN YACHTING CIRCLES

NEW YORK, Dec. 20.— (Canadian Press.)— Forecast of a keen season of international yachting competition in 1923 was seen yesterday in an announcement that the first event between United States and British craft had been scheduled, a series of six races between six-metre yachts, to be sailed in August in British waters for the historic Seawanhaka Challenge Cup.

This trophy was captured last year by Coila III., owned by J. G. Stephens, of the Royal Northern Yacht Club of Scotland, and went overseas for the first time in its twenty seven years' history.

CARPENTIER'S MANAGER IS UNDER SUSPICION.

PARIS, December 20 (Canadian Press). — The film of the Siki-Carpentier fight shows that Descamps, manager of Carpentier, went to Siki's corner in the fourth round and spoke to Hellers, manager of the Senegalese, according to L'Auto to-day.

Vice-President Boubariat, of the Boxing Federation, told L'Auto that for the manager of a boxer to speak to another during a fight constituted a very serious fault.

DEMPSEY-WILLARD BOUT.

PORTLAND, Ore., Dec. 20.—W. H. Klepper, principal owner of the Portland Pacific Coast League Baseball Club, last night telegraphed Jack Kearns, manager for Jack Dempsey, an offer of $350,000 for a ten-round boxing match for the heavyweight championship of the world between Dempsey and Jess Willard here July 4 next. Willard, who is here, said he was agreeable to the proposal.

Business Men Know

that it would be dangerous to attempt a manufacturing object without the guarantee of insurance. Factories would be idle if investors were asked to purchase the stocks and bonds of concerns that took chances with disaster.

You may need Surety Bonds or some form of Liability Insurance to fully protect your interests. We can supply your needs.

Call, write or telephone

HILL WEDDELL & HILLS
124 Hunter St. Phone 14
Peterborough, Cnt.

Oak Hall for Men's Gifts

Oak Hall a Xmas Store

Well, Now, Look at That! Just what I wanted. They sure have Put "Me" in Merry, this Merry Xmas. It's Great to think I can be sincere in my "Thank You" to everyone.

Everything here is well chosen to satisfy his taste. You'll be sure of a wholehearted "Thank You" if his Gift is from OAK HALL STORE

NEW NECKWEAR

Pleasing men the year round in Neckwear enables us to make selections suitable to their taste. Bright and subdued colors, narrow medium shapes, in American and English silks

50c to $2.00
(In Gift Boxes)

SWEATER COATS

There's years of pleasure and comfort in a good All-Wool Sweater Coat. We have them in all colors, with or without collars. Prices

$5.00 to $8.00

HOSIERY

When you see these Hose of wool or silk we're showing you will agree that Hosiery is a most suitable and practical gift. Cotton, Wool and Silk Hose

25c to $1.25
(In Gift Boxes)

CHRISTMAS SHIRTS

Always welcome if he likes it. A man cannot have too many. Our Shirts are favorites. Soft cuffs, coat styles, in newest designs and colors. Prices start at

$1.19 up to $7.50
(In Gift Boxes)

MUFFLERS

You know best whether it should be a brushed wool for cold weather or a fine silk one for dress. A large assortment to choose from

$1.50 to $3.95
(In Gift Boxes)

UNDERWEAR

Giving Underwear to man of your family that needs such is an expression of consideration to his comfort. That's the true Christmas spirit. Many makes in combinations and 2-piece

89c Each to $9.00 Suit

HOUSE COATS AND GOWNS

For the man who likes rest and comfort after a day's work. A Coat makes a most acceptable gift.

House Coats for $10.00

Gowns for $5.50 to $13.50

GLOVES

Let your gift be a pair of Gloves, one of the most useful gifts for man or boy. We have them lined and unlined, for street, motor or dress wear

$1.00 to $5.00
(In Gift Boxes)

OTHER GIFTS FOR A MAN'S CHRISTMAS

Braces, Garters and Armbands, in individual boxes and sets, 25c to $1.25.

Hickok Belts
Hickok Buckles
Hickok Beltograms
Umbrellas
Pajamas
Night Shirts
Cuff Links
Handkerchiefs

Don't forget we are showing exceptional Values in Men's, Youths' and Boys' Suits and Overcoats, also many Winter Articles not mentioned, that will make Suitable Gifts to make Dad, Brother or Son Happy on Xmas Day.

Store Opens To-Night, Thursday, Friday and Saturday Evenings till 10 p.m.

409-11 George St. OAK HALL Phone 944

THE S.A. TEMPLE BAND WILL START CHRISTMAS SERENADING THURSDAY NIGHT

AND CONTINUE UNTIL NEW YEAR'S DAY.

Robert Fair & Co. Ltd.

Gifts That Bring the Greatest Pleasure the Robt. Fair & Co. Store is Supplying

More Than Half the Satisfaction in Xmas Shopping is sacrificed unless you are sure of your store.

And a comfortable thought to start out with when Christmas buying is that now, as at all seasons, Robert Fair & Co., Ltd., may be depended on for ample stock, fair values and good services.

RELIABILITY FIRST — and this year we are prepared to show the greatest array of fine merchandise and at the most attractive prices that can be found in almost any store hereabout.

This applies most particularly to our display of Xmas Linens and Handkerchiefs, each article bearing the Robert Fair & Co. standard of quality.

Trimmed Hats $3 and $5

Special sale all this week of 2 dozen Ladies' and Misses' Trimmed Hats. Regular price $7 and $8 ... $3
Also 2 dozen Trimmed Hats, were $10 and $12 $5

A. McGIVERN
412½ GEORGE ST.

Rectangular Wrist Watches

A nice selection of these watches in 18 kt white gold with high-grade movements....

Make your selection of these watches early as they are selling fast.

E. V. WARNE
325 George St.

BRICK
High-grade Red Brick Now Ready for Shipment from Brickyard at
TAMWORTH, ONT.
Apply W. J. Haines, 58 Wellington St. W., Toronto.
4d

"Economy is the Easy Chair of Old Age."

Sweet Navel Oranges

Exceptional Value in the following sizes:

40c, 50c and 60c Dozen

These above sizes are usually sold at 15c Dozen more.

Leave us your Order for your Turkey or Goose, now we have the Right Price!

Corn, Peas, or Tomatoes, ... 2 Tins for 25c
Canned Pineapple, Tin, 25c
Canned Pears, large tin, 35c
Jelly Powders, all flavours, ... 3 for 25c
Tiger Salmon, large tin, 25c
Small tin 15c
Rolled Oats, 6 Lbs. for 25c
Corn Meal .... 6 Lbs. for 25c
Cooking Figs, 3 Lbs. for 25c
New Hallowe Dates, Lb. 11c

XMAS TREES
Get Your Xmas Tree Now, while we have a Good Assortment, and we will Deliver it when wanted.

FITZPATRICK & GERAGHTY
Charlotte and Park
'Phones 491-2110
Rubidge and Dalhousie
'Phones 481-2111

Local News

FOR THE BEST BOWLING.

Drop in at Jake Solomon's Water Street Bowling Alleys. d-t-f

DR. T. P. McCULLOUGH,

Eye, Ear, Nose and Throat specialist. 166 Brock St. Phone 36W. dtf

ORCHESTRA PRACTICE.

Conservatory Orchestra will practice to-night at eight o'clock.

WOOD.

A few cars first quality body hardwood, cut and split to order. Maple slabs, $13.00 per cord. Robt. Hicks Co., Ltd. 6d-145-7169

TAXI LIVERY

Excellent equipment. Just added new seven passenger McLaughlin, now running—2 seven passenger cars. For good service telephone Herb. Stinson's Taxi Livery. 'Phone 480. dtf

FISH—FISH

Fresh Salmon, White Fish, Halibut, all smoked fish, best quality, also seasonable fresh fruit, Canned goods, vegetables, etc. T. Anthony, 'Phone 895. 6d w f 140.

SOMETHING YOUR LITTLE GIRL WANTS FOR XMAS.

Every Girl and Little Boy wants a Ticket for the Y.W.C.A. Gymnasium this Christmas. Five Months of good fun and exercise. 1d-145-7271

TO-NIGHT

Knox Church 'Xmas Entertainment will be held to-night in the Sunday School Hall of the church, commencing at 7.45. Good program admission free. 1d 145

CHRISTMAS CARDS.

Rest Craft Cards, Bulbs and Bowls at special rates for two days. We have dainty and useful articles for Xmas Gifts. Store open evenings till Christmas. A. V. Law & Co., 186½ Charlotte Street. 4d-148

AUCTION SALE

Friday afternoon at Hancock's Auction Room: New kitchen cabinet, chest drawers, beds, parlor suit, organ, 2 ranges, sleigh, rockers and many small articles as usual. Send in anything you have to sell. 2d-146-7281

A WORD TO FARMERS

Corner store to open on December 20th, owing to a delay in securing the license the store was not opened on Saturday, December 15th, but come on Wednesday, December 20th Full course hot dinner 35c; lunch from 15c up; tea and cake or pie 10c. Come and bring your friends. Corner of Brock and Water streets. Everybody welcome. 1d143 7243

ST. PAUL'S NOTICES.

On Friday evening, the Sunday School will hold a "good cheer" Christmas entertainment. The "good cheer" will consist in presentation of gifts from the different classes of fruit and groceries of different kinds. Then these will be packed in baskets and distributed among needy families. The programme will consist of a Christmas cantata by the school. Parents asked to attend.

DON'T DELAY ON PHONOGRAPHS

We still have a few but they will be sold at SACRIFICE PRICES. 1-Grand floor cabinet $250 now $175 1-Sonora and Cabinet (little used $65 1-Grandola floor cabinet $100—$70 Other Floor cabinets at half PRICE All are NEW except the Sohora. 6 Good Pathe Records for only $1.00 Good used Columbias etc. 6 for $1.50 NEW DISC Phonolas ...6 for $2.10 This is YOUR opportunity. NELSON RECORD EXCHANGE 332 1-2 George Old House House Entrance.

AT E. V. WARNE'S.

The very newest in Sherbet Sets. 6 Sherbets and Pedestal Bowl in set at $10.00. Large stock of Cut Glass Vases from $6.00 up to $25.00 each. Beautiful line of Boudoir and Bedroom Lamps, with coloured silk shades. A complete line of handsome Pin-Seal Leather Purses from $3.00 up. Have also just received a large stock of Silver Vanity Cases, suitable for the young girl. Manicure Sets in lovely lined boxes and also the Rolled Style. Oriental styles in new Pendants and Vanity Mirrors. A complete stock of La Tausca, Myote's and Deltah Pearls, which are the finest obtainable. See our $50.00 Diamond Ring with new setting. Best value in city. 2d-146

Special Christmas Gifts

¶ Our $15 00 Wrist Watch is absolutely guaranteed and makes a nice gift.

¶ The $35.00 Diamond Ring is the best value we have had for years.

¶ Our $15.00 and $25.00 Pearl Beads are unexcelled values.

¶ We have a great assortment of Gifts from $1.00 to $5.00.

Warne Bros.
"THE GIFT STORE"
Diamond Hall 349 George St.

A CHRISTMAS PARDON.

LOS ANGELES, December 20 (Canadian Press). — William Hays has pardoned Fatty Arbuckle, the one-time movie worker. Pardon comes as a Christmas present.

Mr. E. V. Warne wishes to announce that he has just received some of the very latest and most up-to-date novelties in jewellery for Xmas gifts. Call and see the new New York fads in bracelets, brilliant barrettes, back combs set with fancy stones, etc. Beautiful sterling silver, brilliant bar pins from $1.25 up. Ring-handled parasols in suit-case style. Eversharp pencils and fountain pens. 2d-146

NOTICE TO HOCKEY PLAYERS AND OTHERS.

We have put in a special machine for grinding Tube and other thin-bladed skates, with a very small fine grained grindstone. The only one in Peterboro. It's a winner. Price the same, 15c pair. Skates fitted on boots. William Taylor & Son, the Sheffield Cutlers, 219 Hunter street west, the Skate Grinding Experts. 40 years experience. Open evenings. 4d148 7258

Society

Mr. W. Mowry and Miss Cora Mowry left to-day to visit with Mr. and Mrs. Walter Briegel, of Montreal West.

ACTRESS FAIRLY ADORES THE AMERICAN PEOPLE

Could Hardly Drag Herself Away From States in Time to See Old Folks at Home.

HAVRE France Dec. 20.—(Canadian Press).—Mademoiselle Sorel French actress arriving here today from New York on board steamer "Paris" after her visit to the United States and Canada said that she "fairly adored" American, individually and collectively.

FIX REPARATIONS.

WASHINGTONS, D. ember 20.—Special.—Germany proposes to the United tSates and the allies the oppointment of an expert commission to fix a just reparation figure, within the capacity of Germany to pay.

"UTOPIA" REHEARSAL ST. JOHN'S A.Y.P.A.

All members of "Utopia" Limited are requested to meet in the Parish House this evening at eight o'clock for a rehearsal. This is urgent on account of Christmas interfering with the rehearsals next week somewhat.

RE PETERBOROUGH POWER SUPPLY

Mr. R. R. Hall—

Dear Mr. Hall,—A number of citizens of Peterborough are interested in having the local situation with regard to power in this city as set out by your several letters in the press discussed.

In accordance with a suggestion of these citizens, I invite you to meet me at a meeting to be arranged some time next week in the Great War Veterans' Hall, to discuss the local power situation in all its angles so far as it has or will effect Peterborough and the Central Ontario group of municipalities. This debate is to be confined to local conditions in this district, the city's activities with regard to power, and any extracts from your several letters which deal with thes econditions.

If this suggestion meets with your approval, kindly publish your acceptance in to-morrow's issue of the Daily Examiner.

Your sincerely,
ROBERT HICKS,

OBITUARY

MARY ANN JOHNSTON.

The sudden death of Mrs. Mary Johnston, wife of the late James Johnston, of Bailleboro, occurred this morning at 8.30 at the home of her sister, Mrs. William Hutchinson, on the Port Hope Highway near Centreville. The deceased was 66 years of age, and was ill only a couple of days, when she passed away this morning.

Funeral announcement will be made later.

MRS. LIZA JANE CRUIKSHANKS.

Mrs. Liza Jane Cruikshanks passed away yeserday afernoon at one o'clock, at the home of her daughter, Mrs. Charles Gouett, Otonabee, after a lengthy illness. The deceased was 74 years of age, and was formerly Mrs. Liza Campbell.

She leaves to mourn her loss three brothers, Joseph of Pontypool, Wm. and Herbert of Fleetwood; two sisters, Mrs. Benjamin Johnston of Cavan, and Miss Agnes Lee, of the city. Also three daughters, Mrs. W. L. Douglas of Hamilton, Mrs. Albert Johnston of Cavan, and Mrs. Charles Gouett of Otonabee; and three sons, John Henry Campbell, George Allen Campbell, and Lawrence Picton Campbell, all of this city.

The funeral will be held on Thursday afternoon at 1.30, from the residence of deceased's daughter, Mrs. Charles Gouett, of Otonabee. The services will be conducted by Rev. W. R. Courage, of St. George's Church. Interment in the Little Lake Cemetery. Funeral private — please omit flowers.

EDWARD THOMAS JACOBS

The death of Edward Thomas Jacobs occurred this morning at his home, 135 Stewart Street. The deceased had been in poor health for some time but his death was unexpected. He was in his 22nd year, and was employed at the C.G.E. He leaves to mourn his loss one sister and one brother in England; also a sister, Winnie, and a brother Percy; and his step father, Mr. A. Childs, all of 135 Stewart Street.

NO CHRISTMAS TRUCE WITH THE FREE STATE.

DUBLIN, Dec. 20.—(Special).—Free State to execute four more insurgents. Hope of Christmas Truce fails.

ROAD OF HORRORS.

MARION, Ill., December 20. Special. — Eyewitnesses tell of murders perpetrated along the "road of horrors" during the Herrin massacre.

CLEMENCEAU IS HOME

PARIS, December 20. Special. — Clemenceau is home again and is well satisfied with the results of his trip to America.

LAUSANNE CONFERENCE IS READY TO BLOW UP.

LONDON, Dec. 20.—(Special)—Disruption of Lausanne Conference seems emminent.

POLICE CHIEF ASKS FOR SPECIAL GRANT.

LOS ANGELES, Dec. 20—(Special).—Police Chief asks ten thousand dollars to aid in running down five hundred drug agents who may shed light on the Desmond Taylor murder.

DRY FORCES SEIZED FOUR THOUSAND CASES.

NEW YORK Dec. 20.—(Special)—Dry forces seize five hundred thousand dollars worth of whiskey in the capture of a ship attempting to land four thousand cases.

DOMINION STORES, LTD.
LARGEST RETAIL GROCERS OF CANADA

GRAPEFRUIT 3 FOR 25c	NAVEL ORANGES 50c AND 45c DOZ.	
SPANISH SHELLED ALMONDS 49c LB.	MINCEMEAT 19c LB.	SHIRRIFF'S OR McLAREN'S JELLY POWDERS 3 FOR 23c
ENGLISH CANDIED PEEL, (ORANGE AND LEMON) 35c LB.	LARGE AND MEATY PRUNES 2 LBS. FOR 27c	
BRAZIL NUTS 19c LB.	CAMEL BRAND DATES 3 LBS. FOR 29c	COOKING FIGS 2 LBS. FOR 25c
CHOICE LEMONS 27c DOZ.	DRIED PEACHES 25c LB.	DALTON'S XMAS WINES 49c
SPECIAL BLEND COFFEE, PER LB. 37c	MACHINE-SLICED BACON 37c LB.	MIXED NUTS 20c LB.

CAKE SPECIALS:
VALENCIA CAKE.... PER LB. 21c
XMAS CAKE ..... PER LB. 39c
(MADE AT OUR OWN BAKERY)

CANDIES
JELLY BEANS, HUMBUGS, CREAMS, CHOC. DROPS, XMAS MIXED ..... 23c LB.
WINDERMERE CHOCOLATES ..... PER LB. 35c
XMAS STRINGS—5c EACH

Yuletide Festivities

CHRISTMAS HAMPERS are growing in favour of late years and everybody likes to "say it with useful articles," such as Groceries. Kindly have Orders in early, as they must be put up with care. All CHRISTMAS HAMPERS are C. and C. Prices, and are Delivered Free.

Sweet California Oranges, good size	45c Dozen
Sweet California Oranges, large and juicy	60c Dozen
Florida Oranges	45c and 60c Dozen
Table Raisins, large, choice, Lb.	60c Pkt.
Table Raisins, choice, Lb.	40c Pkt.
Maraschino Cherries, in Glass	19c
Baker's Cocoa, ½-Lb. Tins	23c
Fry's Cocoa, ½-Lb. Tins	23c
Khovah Old English Plum Puddings,	50c, 90c, and $1.15
Lobster, Crown Brand, ¼ Tins	27c
New Canned Shrimps, regular size	25c
Pimentos, in Glass, for Garnishing	23c
Lemon Cheese (English) (Made from Eggs, Lemons, Sugar, and Butter)	32c
Grape Wines (Niagara) Light or Dark colour:	
Pint Bottle	28c
Quart Bottle	50c
Pastry Flour—	
24-Lb. Sacks	70c
7-Lb. Sacks	25c
Sunmaid Seeded Raisins, choice (3-Lb. Lots only)	13c Lb.
Pure Gold Icing, in packages, Flavoured	11c
French Peas, extra fine	25c
French Mushrooms	41c
Fresh-made Creamery Butter, Lb.	37c
Pure Lard, Lb.	17c

NUTS IN THE SHELL

There are quantities of inferior Nuts on the Canadian market this year. Those we offer you are new and choice:

English Walnuts	Lb. 30c
Soft Shelled Almonds	Lb. 25c
Brazil Nuts	Lb. 18c
Filberts	Lb. 17c
Mixed Nuts	Lb. 21c

Christmas Coffee Special—This Week Only

Mason's Blend, Dalton's French Drip in Tins
Chase & Sanborn's in Tins, or Connals—Limit of 2 Pounds to a Customer
40c Per Pound.

All Prices advertised are regular Prices, and do not change except with the wholesale market, but this Coffee is special.

The Groceteria
FOUR STORES
429 GEORGE STREET CORNER DUBLIN AND GEORGE STS.
COR. SHERBROOKE AND RUBIDGE STREETS OLD MARKET ARCADE

Do You Sew in Comfort?

Have you ever considered the great strain that sewing imposes on the optic nerves?

Perhaps your eyes tire easily while sewing. Do you realize that rightly fitted glasses would probably correct the trouble?

We suggest an examination of your eyes, to determine if glasses should be worn.

Our Glasses May Prove A Real Blessing to Your Sight.

Fowler's Optical Parlors
373 George Street
Peterborough

LATE WANT ADS.

FOR SALE — CHEAP CUTTER and platform sleighs. Apply Examiner for address. 3d 147 6976

VERY WARM MODERN HOUSE near Central. Cheap. Phone 2017J 6d 150 6975

TASTEFUL, MODERN HEATED apartment also garage or warehouse. 451 Water street. 6d 150 6974

FOR SALE — 1 SINGLE IRON bed with springs 1 Singer sewing machine 1 large feather tick, 1 hand made sweater and scarf, Apply 438 Mark street. 3d 147 6973

Dr. Goodwin
Chiropractor
Palmer Graduate
106-108 Barrie Building
Lady Attendant Phone 431
Hours: 10-12 a.m., 2-4 and 7-8 p.m.
Office closed Tues. and Thurs. Eves

MIXED NUTS 18c Per. Lb.

Seedless Raisins 5 lbs. per lb..... 14c
Seeded Raisins, 5 lbs, per lb 15½c
Seedless Raisins, 7 pkgs. $1
Mixed Peel, O. and L. lb. 34c
Also Ready Cut in pkgs. 25c
Sweet Cider, 15c qt., per gal. 60c
Corn Syrup in bulk, per lb. 9c
Sh. Walnuts and Sh. Almonds lb 44c
Stove Pipes 20c, 25c
100 lbs. Mixed Hen Feed $2.25
Pkg. Dates and Bulk Dates, lb. 10c
Rasp. Jelly Powders, 4 for 25c

CHOICE ORANGES
Per dozen 35c, 40c, 50c, 55c, 60c, 70c
Mixed Candy per lb 25c
FREE DELIVERY.

MENDELL BRAUND
57 Chamberlain St. and Cor. Park and Albert Streets.
Phones 348, 1847W and 2129.

"It's Confidence That Does It"

NUTS

Large Italian Chestnuts
Suitable for Dressing Fowl lb. 30c
Mixed Nuts, best quality lb 25c
Cal. Diamond Walnuts, lb. 50c
Fresh Roasted Peanuts, lb 25c
Shelled Almonds and Broken Walnuts, per lb. 50c

FRUIT.
Glace Fruit, lb..... ..... $1.30
Lb. Boxes $1.40; ½ lb. box 75c
This comprises, Figs, Apricots, Plums, Pears and Peaches..
Pineapples, Rings, Natural, Red and Green, per lb 90c
or 4 oz. for 25c
Cherries, Candied, lb. 90c
Almond Paste, lb. 90c
Lucky Tubs, 50c, 60c and $1.30
Lucky Pigs, $1.70 and .. $2.65
Lucky Snowballs $1.30
Stockings, 15c, 25c, 50c, 80c $2.15
$1.30, $1.55 and $2.65
Crackers, 40c, 50c, 65c, 80c, 90c, ... $1.55 and $2.65

TABLE RAISINS.
Packages 55c
Clusters lb 65c
Clusters in 5½ lb Boxes $2.95

FIGS AND DATES.
Layer Choice, lb. 50c and 60c
2 lb. Boxes Pulled, box ... 55c
Natural Fig, box 30c
Dates, choice, 2 lbs. 25c

PORTER S. WHITE CO.
Phone 208 - 334 George

Read the Want Ads.

50% OFF EVERYTHING ELECTRICAL AT COWAIN ELECTRIC COMPANY 188 CHARLOTTE PHONE 806

OPEN WEDNESDAY, THURSDAY, FRIDAY AND SATURDAY EVENINGS

16 PAGES

The Evening Examiner

PROBABILITIES.
Moderate to fresh south-west winds, mostly cloudy and mild today and on Friday.

VOL. LI., No. 145 PETERBOROUGH, THURSDAY, DECEMBER 21, 1922 PRICE THREE CENTS

Page & Shaw Christmas Chocolates at Bond's Drug Store

Nothing more acceptable. All in pretty attractive boxes from 50c to $10.00. Also Neilson's, Elizabeth Best and Moir's. We will pack and mail or deliver locally.

LONDON MURDERESS AND HER BACHELOR LOVER MUST HANG

Appeal Against Sentence is Dismissed and There's No Hope That Mrs. Edith Thompson and Bywaters May Escape the Gallows.

WOMAN'S HUSBAND STABBED TO DEATH

LONDON, Dec. 21.—(Special).—Mrs. Edith Thompson and Byswater, her lover, must hang for the murder of the woman's husband, as the Lord Chief Justice has dismissed their appeal against sentence.

STORY OF THE CRIME.

As strange a story as ever was told in fictional form has been read into the criminal records in the trials of Mrs. Edith Thompson and Frederick Byswater, who are charged with the murder of Percy Thompson ,the woman's husband.

He was stabbed to death last month as he was returning home from the theatre with his wife.

At first the killing was believed to have been the act of an assassin bent on robbery, but after an intrigue between Mrs. Thompson and Byswater was discovered, the police searched the woman's house and the man's quarters on the steamship Morea and found hundreds of love letters.

Poison Plot Hinted.

The police assent that the letters of the woman prove she and Byswater had been plotting for longer than a year to kill Thompson that they might marry.

It is charged that they reveal how Mrs. Thompson attempted to kill her husband by poisoning his tea, by using ground glass in his meat and by more than a score of other methods.

In one of the letters Mrs. Thompson, it is declared, refers to her husband suspecting that a scheme was afoot to kill him, and quotes him as saying that he was like "a cat with nine lives." The prosecutor contends that he was finally slain with a knife after every insidious method failed.

Mrs. Thompson was directed in her work, it is charged, by written instructions from Byswater. The man's letters to her have not been found but her letters to him are voluminous.

Fought to Keep Conscious.

One of the most important letters of Mrs. Thompson to Byswater reads:

"He says to his people he fought and fought with himself to keen conscious. He declared he would never die except naturally, and that he was like a cat with nine lives.

"He detailed to them an occasion when he was young and nearly suffocated by gas fumes.

"I wish we had not got electric light. It would be easy. I am going to try the glass again, occasionally, when it is safe. I have an electric light globe this time."

In a later letter addressed to Aden

(Continued on page 13).

CHRISTMAS GREETING CARDS
THE FINEST STOCK OF CHRISTMAS CARD PROCURABLE DOZENS OF DESIGNS—CARDS IN STOCK — MAKE SELECTION EARLY PRICES DOWN. SEE SAMPLES AT THE EXAMINER OFFICE. dtf.

PAY PARADE
PETERBORO RANGERS.
PAY PARADE WILL BE HELD AT THE ARMOURIES THURSDAY AND FRIDAY EVENINGS, DEC. 21 AND 22 AT 7.30 P.M. 2d-146-7282.

FOR SALE — 150 SLIGHTLY SHOP-WORN WIVES. SEE SUNDAY'S HERALD AND EXAMINER, CHICAGO'S BEST NEWSPAPER. BUY IT TODAY. L. W. LeBARR, CHARLOTTE STREET. 1d-146-7288

FLOWERS ABUNDANT.
JORDAN BROS. AT THEIR TWO STORES, GEORGE AND CHARLOTTE STREET, HAVE AN ABUNDANCE OF FLOWERING PLANTS AND CUT FLOWERS. THEY INVITE PERSONAL SHOPPING AND ASK THEIR FRIENDS TO AVOID DOING THEIR CHRISTMAS FLOWER BUYING BY TELEPHONE. FOR BEST, CHOICE SATURDAY MORNING. COME EARLY. 2d-147-7286

May Visit Germany And See Conditions

LONDON, Dec. 21.— (Canadian Press.)—Request made by German Trade Commission that a committee of United States' business men, headed by Herbert Hoover, visit Germany to undertake a thorough survey of economic conditions that would be used as a basis of new reparations treaty, was seen here today as perhaps the starting point of a flock of rumors as to United States' intervention in reparations problem.

It is semi-officially learned that Britain has informed the United States' Government of its consent to such a plan. It is expected that France will also assent.

UNUSUAL APPEAL TO KIND HEARTED PEOPLE FOR HELP

For the First Time the Salvation Army Seeks Help for Their Annual Christmas Tree.

For years Mr. R. C. Braund as superintendent of the Salvation Army's Sunday school, has been the moving spirit not only in its general work but also in the annual 'Christmas tree' festival at the Temple for the little folks. Heretofore he has been able to provide for this event, with the help of his assistants, by entertainments and other means of raising a small special fund. This year, however, the new building has taken up all his time for months and has also required every effort to meet expenses. The 'Christmas Tree' fund had to give way to the urgent demands of the financing of the new annex on Simcoe street, and with the great festival only a few days away, the prospect appears gloomy for hundreds of children who have met Santa Claus at the Salvation Army Temple in other years.

Believing that many good friends throughout the city would be glad to help the Army this year, Mr. Braund is appealing to them through the Examiner, for little gifts for distribution from the Christmas tree. The fact that the new building has been put into commission to assist in the developing boys and girls along the lines of good citizenship, that this improvement has exhausted the Army's funds, and further that the members of the local Corps have given to the limit of their means, Mr. Braund feels confident that the people of Peterborough will generously contribute to the Christmas tree which is the big event for Wednesday, December 27.

The list of articles needed, as prepared by Sergeant Major Braund, is as follows: 100 pair of stockings for boys or girls, 75 pair mitts for boys or girls; 35 pair boys' boots; 35 pair girls' boots; 50 pair boys' and girls' rubbers ;200 handkerchiefs; 50 sweaters for boys or girls; 40 pair boys' bloomer pants; 30 girls' overcoats ;30 boys' coats; 50 neck ties; 75 pair rubbers; 100 lbs. candy and nuts; 150 small toys and dolls; 100 small story books; 500 oranges; some winter underwear for boys girls and babies.

If you can give any part of this list or anything else useful, communicate please with Adjt. Smith, 'phone 1929, or Sgt.-Major Braund, 'phone 2129. Your help will be appreciated.

I JES' P'TEND.

I jes' p'etend my Dad's alive.
'At Mama doesn't have to work
'At she can stay at home all day,
An' doesn't have to go an' clerk
In 'at ol' store—I jes' p'etend!

An' I p'etend 'at we all live
In a b-i-g house in a fine street,
An' 'at we have a dra' big car,
An' lots of 'licious things to eat,
An' lots of close—I jes' p'etend!

I jes' p'etend the kids at school
Don't laugh at my ol' close and shoes,
An' 'at they all like me—a lot—
'At sometimes in the games they choose
Me, too, to play—I jes' p'etend!

An' after school, I jes' p'etend
When I go home again an' cook
An' sweep an 'dust till Mama comes,
'At I'm a princess in a book!
It's lots of fun jes' to p'etend!

An' me an' Mama, we p'etend
'At we are eatin' gold plates,
'At we have turkey an' ice cream,
An' cakes an' raisins, nuts an' dates—
An', oh, yes—butter!—we p'etend!

An when I go to bed at night
I jes' p'etend 'at I am not
So awful cold. I snuggle down
An' make believe 'at I'm too hot—
Sometimes all night, I jes' p'etend!

An' when I hear the kids all talk
'Bout Santa Claus an' his reindeer,
An' all the things he's goin' to bring
I jes' p'etend 'at he'll stop here!—
I wisht he knew how I p'etend!

Free State Troops Repelling Irregulars

This photo, just received in this country, shows Irish Nationalist troops exchanging shots with a band of irregulars at the airdrome at Tallaght County, Dublin. The assault of the irregulars on the hangar was repulsed.

WILL DEBATE THE POWER SITUATION

Mr. R. R. Hall Accepts Mr. Robert Hicks' Invitation to Publicly Discuss Vital Issue

Mr. Robert Hicks—

Dear Mr. Hicks — I beg to acknowledge receipt of your open letter addressed to me through the columns of The Daily Examiner in last evening's issue.

I have very great pleasure in accepting your invitation to meet you at a meeting to be held any day next week in the Great War Veterans' Hall, to discuss the local power situation on the lines indicated in your letter.

I would suggest, but subject to your entire approval, inasmuch as my views have been widely published, that at the outset of the meeting, you indicate the grounds on which you oppose them, with the fullest opportunity to you to reply.

A full, fair and frank discussion of this great vital question to this city is greatly in the public interest, and I desire to thank you for your kind invitation to take part in it.

Yours Faithfully,
R. R. HALL.
December 21st, 1922.

OPPOSE RETURN

LOS ANGELES, December 21 (Canadian Press). — Following the announcement that Will Hayes, film arbitrator, had given Roscoe Arbuckle permission to play again in the movies, the Federation of Women's Clubs here met and adopted a motion opposing his return to the movies. The motion contained the words, "until as club women, we will do all in our power to prevent it."

The Federation has a membership of about two million, the majority of whom are mothers.

COMMISSION TO REPORT

LONDON, December 21. Canadian Press. — The royal commission which recently investigated the system under which honors are bestowed, again declares that the speculations, which have appeared concerning its findings are all wide of the mark. The commission promises a report in a few days.

The impression is gaining that the views of the members of the commission are very divergent.

TAKE EXCEPTION RECENT ATTACK CIVIL SERVICE

W. C. Good, M.P., Suggested Overhauling of Civil Service Salary List

OTTAWA, December 21 (Canadian Press). — When W. C. Good, M.P. for Brant, launched his attack in Brantford recently against the Civil Service, he stirred up a hornets nest. Mr. Good was quoted as stating, during his address before North Brant Progressive Association recently, 'that millions of dollars were being thrown away on Civil Service and that the entire salary list needed overhauling.

Vigorous exception to Mr. Good's sweeping attack has been taken by the Ottawa branch of the Dominion Postal Clerks' Association, who discussed Mr. Good's remarks at their recent meeting.

"When men of unquestionably genuine calibre of Mr. Good, M.P., give vent to the defamatory utterances against the Service which, from obvious lack of knowledge, they have no right to discuss, we must conclude that they are victims of erroneous information rather than men who would want only to mislead the public for no better reason than to have something to say," stated the president of the Ottawa Branch of the Dominion Postal Clerks' Association.

"Had Mr. Good known that lower paid classes of Civil Service manage to eke out only what must be termed a 'hand-to-mouth' existence, he would probably have been as ready in our defence as he was in our misrepresentation."

THE ANNUAL REPORT LIQUOR COMMISSION.

QUEBEC, Dec. 21. — (Canadian Press).— Annual report of Quebec Liquor Commission for fiscal year ending April 30 last shows that sales of year amount to $15,212,801.21 and net revenue to $4,000,974.50.

QUIET PRECEDES THE NOMINATIONS

Morning and Evening Sessions at the City Hall on Friday.

Nominations for Mayor, Utilities Commissioner, and Board of Education will be received at the City Hall on Friday morning between 10 and 11 o'clock, and for aldermen between made by the Right Hon. Mackenzie.

What the day will bring forth can only be surmised from this stage in the quietness and seeming apathy that has marked the consideration of municipal affairs during the last three weeks, when ordinarily candidates would be freely mentioned, and even slates formed.

These activities have been conspicuously absent this year, although the nominations may produce surprises.

SIKARSKI'S CABINET REMAINS IN POWER.

WARSAW, Dec. 21.— (Canadian Press.)—General Sikorski, who took over the Premiership after the assassination of President Narutowicz, presented his resignation to President Wojciechowski, Poland's new chief executive, but the latter refused [illegible] and Sikorski's cabinet remains in power.

POLICE WAGING BATTLE AGAINST KU KLUX KLAN.

Instructions to Arrest Any One Wearing the Klan's Regalia.

HARRISON, N. J., Dec. 24. — (Canadian Press.)— Instructions to arrest anyone appearing in the city wearing the regalia of the Ku Klux Klan, and orders to have the sanity of such persons determined by physicians, were posted to-day by Chief of Police Walsh.

Wagner's Piano, Long Lost, 'Is Found

The most famous piano in the world, the instrument presented to Richard Wagner by King Ludwig of Bavaria and on which the famous musician composed his greatest music dramas, has been found and is now in New York. Long lost, it was discovered in Germany by Robert H. Prosser, American soldier. Arthur Bodanzky, first conductor of the Metropolitan Opera House, is shown playing.

BIG LOSSES BY PETERBORO'S RADIAL ROAD

Drops $119,788.86 Since the Year 1917—A Deficit Also From the Gas Services.

WITNESS' EVIDENCE

TORONTO, December 21. — That the Peterboro Radial Railway has been a losing proposition every year since 1917, was revealed in the report and evidence of Mr. W. D. Bonthron, of the firm of Price, Waterhouse & Co., accountants for the Gregory Commission, at Toronto.

The total losses by this railway, after 1917, Mr. Bonthron declares, has reached the big figures of $119,788.86.

For the period from March, 1916, to October 31, 1917, was a small profit of $1848. From October, 1917, to 1918, there was a loss of $12,323; to 1919, $20,779; to 1920, $21,205, to 1921, $33,031; and for the last year, namely to October 1922, the loss was $34,218.

The net result of all the years stands as a total loss on operation of $119,708.86.

On the operation of the gas works in Cobourg, Napanee, Oshawa, and Peterboro, there had been a loss from March, 1916, to October 31st, 1291, of $104,674.

Quite Illuminating.

This report was replete with illuminating information concerning the operations of the Central Ontario System since it was taken over by the Hydro-Electric Commission, in March, 1916.

That there have been heavy losses on the system, that in some municipalities large profits have been earned which have been used to wipe out deficits in others and that if certain municipalities were to exercise their right to take over the hydro plants that serve them the Ontario government would have to suffer big losses, are among the features which data submitted by Mr. Bonthron reveals. In view of the facts as given in the accountant's testimonw, the Central Ontario System has been, like the Nipigon, one of the ventures which has had a troublesome career.

On more than one occasion municipalities where profits on operation are shown have asked that they might take their local plants over, operate them and have these turned into their own treasuries. This request has not been granted, and the report of Mr. Bonthron would seem to offer an explanation.

The losses on the lame contracts have had to be made up and the moneys earned by Peter have been taken to pay Paul.

The Central Ontario System, as it is called, was purchased by the Province of Ontario in 1916 for $8,350,000 and paid for with par value 4½ per cent debentures due in 1926. The properties comprise two sections, the Nipissing, which included a generating plant and distributing system, principally for North Bay, but also supplying power for three other small communities, and secondly, a system comprised of power developments, transmission lines and local distribution electrical systems within 15 municipalities, four gas works, two water works, the Peterboro Radial Railway, and the Campbellford pulp mill.

In the deal there was a difference between what were tangible assets, and what the government paid of over two and a half millions of dollars. In other words the sum of $2,677,342 was allowed to be charged up as representing intangibles. Asked by the Gregory Commission if the government had to pay interest on the intangibles as well as the tangibles, Mr. Bonthron answered that it does, that is it has to pay interest on the whole of the purchase price of $8,350,000. He further said that those using the system would therefore have to pay high enough rates to take care of interest on the intangibles as well as the tangibles.

Cannot Recover.

Under the terms of the purchase certain municipalities named by Mr. Bonthron as Bowmanville, Belleville, Deseronto, Lindsay, Orono, Millbrook and Port Hope, were given the right to take over the plants if they wished at their cost price. Asked as to how the government could recover the sums paid for intangibles if these municipalities exercised their rights under the agreement the witness answered that he did not see any way in which the government could recover. It would follow from this that were the demands of the municipalities to be

(Continued on page 2)

Does Not Approve Open Door Policy

MONTRREAL, Dec. 21. — (Canadian Press.) — An open door policy of immigration, allowing anyone who wished to settle in Canada to make this country his home, is not favored by Dr. T. A. Drisson, who spoke at some length on this subject yesterday before members of the Chamber De Commerce. He declared that the Government should first try to stem the exodus of emigrants from the Dominion which is rushing to the United States. He warned against undesirables which are not being invited to people Canada. Without strict surveillance, he declared radicals, prospective paupers, riff-raff of European cities and criminals would find their way into larger Canadian cities to fill our asylums and our jails and become a burden upon the present populace.

BLUE CHRISTMAS IN BURNED AREA

Youth Replies to Farmer's Note in Bag of Oats to New Ontario.

When he contributed a quantity of oats to the Northern Ontario Relief Commission, Chas. Coughlin, of Norwood, put a slip of paper in one of the bags, giving his name and address and requesting an acknowledgment. He received the following reply:

Kenabeek, Ont.,
Dec. 2, 1922.

Mr. C. Coughlin, Norwood, Ont.

Dear Sir,—As I found a slip of paper with your name and address on it and asking to write I thought I would drop you a line and let you know how things fared here. I found that slip in an oat bag I got at the relief station as I was feeding the horses last night and was very glad to get it. All our crop, barn, houses and everything was burned; everything swept clean. It was a sad sight when the whole country was on fire to see everything that you had been working up all these years all going up in flames and everybody running to save their lives.

My father's place and my brother's place and my brother-in-law's place were all burned and many more so we didn't have anywhere to go and it turned cold just after the fire so we very nearly froze to death. We drove about a mile through high flames on both sides of the road and we very nearly got trapped in a trap of red death. One of the horses got a big burn on the back, the young colt, King, but still he ran on and almost dragged the ot her horse with him, or we would have got caught in the flames.

Well it is very near Christmas and there isn't much fun or a Christmas tree or anything and everybody lost everything, but the most I miss is my violin and other musical instruments. I miss my violin the most. it seems so lonesome without it. Everybody is always grumbling about how to get the work done the quickest and nothing to cheer them up with so you can imagine how it is.

I have got three brothers and two sisters and half of them are away because there isn't room in the little shack we are living it. It is just like a dog coop. We have a kind of a stable up now but we are just starting on the house. We have five head of cattle and three horses so it is pretty hard to get feed for them all. They only grant feed for two horses and three head of cattle. All the stock we lost was seven hens. The rest pulled through all right.

Well I guess I will have to close for now so good-bye. I am 16 years old. will be 17 the 4th of February.

Write soon as I am anxious to hear from you.

H. M. Robertson.

P.S.—If you see anybody that has a violin too many pass it on to me, eh! Everything is down flat so there is not a day's work to earn a dollar to buy anything with. There is a relief out here but the clothes they got are only worn out rags so you are half froze all the time when you are outside. The only thing that's worth anything is the groceries and stuff to eat. I guess there won't be any Christmas this year, but I wouldn't mind so much if I only had my violin. Is there a town around your place or only a farming country? Would there be a chance for a young fellow to get a job around there anywhere?—H. R.

THINKS PLOT TO BURN R.C. INSTITUTIONS

Is There a Mysterious, Secret, Oath-Bound Order at Work in Quebec Province?

FIVE DESTROYED

MONTREAL, Dec. 21.—Is there a mysterious, secret, oath-bound order in Quebec province sworn to destroy by fire every Roman Catholic institution in Canada?

MARTIN

Mayor Martin of Montreal thinks so following the burning of five Roman Catholic institutions within a few days apparently by incendiaries and the receipt by the mayor of a threatening letter when he started a thorough probe.

The first institution to be burned was the Roman Catholic church at Three Rivers near here, reduced to ashes at a loss of $100,000.

Then followed—

FIRE in the main building of the University of Montreal.

DAMAGE of $500,000 by fire to the St. Boniface College, Winnipeg.

DESTRUCTION by fire of the Laval University Dental College Montreal.

BURNING of the church monastery and presbytery of the Sulpician Fathers at Oka.

Besides, the village of Terrebonne, 25 miles from here has been swept by mysterious flames, rendering more than 1,000 homeless.

The total damage from all these blazes mounts to more than two and one-half millon dollars.

Undismayed by threats against his life made in anonymous letters, Mayor Martin is pushing his probe.

The Mayor is is a member of the Legislative Assembly at Quebec and he is making every effort to induce that body to undertake a sweeping investigation.

THE WEATHER

This is the shortest day of the year, and, according to the almanac, the first day of winter. From this day onward the evenings will begin to lengthen a little, but in the mornings there will be no perceptible change for several weeks. The lowest the temperature went last night was 28 degrees, comparatively mild.—W. P.

DOMINION EXPRESS OFFICE OPEN AT NIGHT.

The Dominion Express Office, 138 Hunter Street (near Post Office) will be open till 10 p.m. during the remainder of this week for the convenience of patrons. 2d-147

IN ACCORDANCE WITH OUR USUAL CUSTOM WE ARE ANXIOUS THAT ALL OUR EMPLOYEES SHOULD HAVE THE FULL BENEFIT OF THE CHRISTMAS HOLIDAYS. THERE WILL, THEREFORE, BE NO DELIVERIES OF BREAD FROM SATURDAY, THE 23RD INST., UNTIL WEDNESDAY, THE 27TH. WE TRUST ALL OUR CLIENTS WILL CO-OPERATE WITH US IN THIS MATTER. WE WOULD ALSO LIKE TO TAKE THIS OPPORTUNITY TO WISH YOU ALL THE COMPLIMENTS OF THE SEASON AND TO THANK YOU FOR YOUR ESTEEMED PATRONAGE DURING THE PAST YEAR.—J. MENZIE, J. CRADY, J. GILGOUR & SON, MACKEY BREAD LTD., STOCK) BREAD, LTD. 2d-147-7307.

PETERBOROUGH RANGERS.
ALL MEMBERS OF THE REGIMENT BELOW THE RANK OF SERGT. WILL TURN IN ALL CLOTHING AND EQUIPMENT NEAR POSSESSION BEFORE BEING PAID OFF.
A. W. McPHERSON,
2d-147-7310. LIEUT.-COL.

50% OFF EVERYTHING ELECTRICAL AT COWAIN ELECTRIC COMPANY 188 CHARLOTTE PHONE 806
OPEN WEDNESDAY, THURSDAY, FRIDAY AND SATURDAY EVENINGS.

112 Acres. Good Buildings, electric light; extra good soil; close to Village of Lakefield.

Store and Dwelling, with good Business. Would exchange for a Dwelling.

Few Good Houses to Rent.

TAYLOR & HOWDEN

141 HUNTER STREET. REAL ESTATE. PHONE 1462

HELP WANTED--Female

WANTED — WOMAN OR GIRL to assist in general housework for one month. Apply to Box 6958 Examiner. 5d 148 6958

EARN $20 WEEKLY. SPARE time at home, addressing, mailing, music, circulars. Send 10c silver for music, information, etc. American Music Co., 1658 Broadway, N. Y. 6d146 6901

WANTED—1ST. CLASS GENERAL for small family with best of references; no other need apply. 558 Gilmour street. 3d 146 7255

NOTICE

HALF SOLES AND HEELS VULcanized on rubber boots. Juniper's Vulcanizing Shop, 180 Charlotte St. 'Phone 2151 12d 153 7224

NOTICE TO THE C. G. E. EMployees — Mrs. S. Roy has taken over the store at 309 Townsend St. and is prepared to serve hot meals. Also a choice line of groceries and tobacco for sale. 3d148 6982

ARCHITECTS.

W. & WALTER R. L. BLACKWELL — Architects. Office, Bank of Commerce Building, corner of Hunter and Water Streets. Telephones, Office, 1360J Residence, 1272.

W. H. BARRY—Architect. Plans prepared for Monumental, Commercial and Domestic Buildings. Office, 589 Gilmour street. Phone 867.

BARRISTERS AND SOLICITORS.

GORDON & O'BRIEN—Barristers, Solicitors, Notaries. Money to loan on easy terms. Special attention to Patents and Trade Marks. Phone 219. G. N. Gordon, J. A. O'Brien.

S. T. MEDD—Barrister, Solicitor Notary. Office over the Dominion Bank, corner of George and Simcoe Streets. Telephone No. 22. Private funds to loan at current rates upon easy terms.

C. R. WIDDIFIELD, B.A., Barrister, etc., and Solicitor for the City of Peterboro. Money to Loan. Office, over the Bank of Commerce. Phone 550.

PECK, KERR & McELDERRY, Barristers, Solicitors and Notaries. Office, Water street, Peterboro. Money to loan at the lowest current rates of interest on easy terms of payment. E. A. Peck, F. D. Kerr, V. J. McElderry.

O'CONNELL & CORKERY — Barristers, Solicitors and Notaries. Money to loan at the lowest current rates of interest. Daniel O'Connell, John R. Corkery, Hunter street, two doors west of the Post Office.

DUMBLE & JOHNSTON—Barristers, Solicitors, etc. Office, over the Toronto Savings and Loan Company, George St. D. W. Dumble, K.C., W. Johnston.

A. E. DIXON—Barrister, Solicitor, etc. Office, Hunter and George Streets. Entrance next to Madill's drug store.

HALL & HALL—Barristers, Solicitors and Notaries Public, Hunter Street, Peterboro, next to St. John's Church. Money to loan at the lowest rates of interest. E. H. D. Hall. Basil D. Hall.

MOORE & WEARING — Barristers and Solicitors, 403 Water Street, opposite the Post Office. Money to loan at the lowest current rates of interest. Jos. Wearing, M.A.

R. R. HALL—Barrister, Solicitor, etc., Peterboro, Ont. Office, corner of Hunter and Water streets, over the Canadian Bank of Commerce. Trust Funds to loan on easy terms of payment.

JAMES FORDYCE STRICKLAND—Barrister, Solicitor, Notary Public. Money to loan. 376 Water street, Peterboro. Phone 191.

WILFRED F. HUYCKE, Barrister, Solicitor, Notary Public. 396 Water Street. Telephone 289.

MEDICAL.

DR. BUCHANAN, F.R.C.S., Edinburgh; M.R.C., Eng.; L.R.C.P., London. Eye, Ear, Nose and Throat Specialist. Hours, 9-11, 2-4 p.m., and 7-9 p.m. Phone 619 Office, corner of Water and Murray Streets.

T. GEORGE LOUDON, M.D., C.M. Physician, Surgeon and accoucheur. Office, 201 Brock street. Phone 1868. Office hours, 9 to 11 a.m., 2 to 4 p.m, 7 to 8 p.m.

MONEY TO LOAN.

We have funds to loan on Real Estate Security at the lowest rates. GORDON & O'BRIEN. Phone 219.

OSTEOPATHY.

DR. BRUCE E. MARSHALL—Osteopathic Physician. Office, 243 Hunter stret. Hours, 9 to 11, 2 to 4 p.m., 7 to 8 p.m. Telephone 116W.

DRS. WALMSLEY & SETTLE—Osteopathic Physicians. Office in Sun Life Building, corner of Hunter and Water Streets. Entrance 124 Hunter Street. Phone 649 Office Hours, 9 a.m., to 9 p.m.

CHILDREN'S AID SOCIETY —of— PETERBORO CITY AND COUNTY

For the Care of Neglected and Ill-Treated Children.

G. W. POWELL.

Assistant Secretary and Inspector. 888 George Street. 'Phone 1044W. Office Hourse: 12 to 2 and 6 to 8 p.m.

FOR SALE

FOR SALE—YOUNG HOLSTEIN cow, due to freshen January 1st. Phone 506 R. 24. 3d-146-6926

FOR SALE — CHEAP CUTTER and platform sleighs. Apply Examiner for address. 3d 147 6976

FOR SALE — 1 YOUNG HORSE, weight 1500 lbs. Apply C. E. Deck R. R. No. 5, Peterboro. 3d148 6978

FOR SALE ON THE MARKET — Saturday 2 sets of sleighs. W. J. Hancock, Auctioneer. 2d147 6986

FOR SALE — ONE GENERAL purpose horse. Apply Dominion Express Co., 3d148 6979

MIXED WOOD FOR SALE—CUT, 12 inches, $3 per load. Charles Matthews, 466 Elm street. 6d151 6980

CHRISTMAS TREES.

CHOICE TREES DELIVERED to any part of the City. Phone in your order early. Phone 1288J, 225 Lake street. 8d-7-9-12-14-16-18-20-22

FOR SALE — SET OF LIGHT DElivery sleighs. Apply 217 Euclid avenue. 3d148 6987

FOR SALE — WOOD CUT TO order; hardwood and mixed wood; also hardwood slabs and heavy mixed slabs, dry and of good quality. Prices are hight.—A. Thompson, yard Perry Street. Phone 1631J. 3d147 6962

FOR SALE — EDISON PHONOgraph, 30 records, blue Amberole, in good conditions. Apply 329 Sherbrooke. 3d148 6977

FOR SALE—ONE 1-2 H.P. SINgle phase motor; one 1-10 H.P. single phase; both 110 bolts. Phone 1535W. 3d 147 7285

FOR SALE — NEW SOLID WALnut bedstead, $30.00; also fumed oak library table, $10. Apply 191 Brock. 3d147 6964

WICKER DOLL'S CARRIAGE IN excellent condition. Would make a good present. Apply at 352 Water street. 3d148 7299

FOR SALE—GENERAL STORE —stock of groceries, in good locality. Possession at once or before April 1st. Apply at Examiner for address. 5d-148-6949.

FOR SALE — 1 HORSE SLEIGH, nearly new; 2 sets single harness. Phone 914W. 3d147 6970

FOR SALE—3 YEAR OLD HOLstein cow, due to freshen December 23. Apply Examiner for address. 3d-146-6948

LADY'S NEW ALL WOOL Navy Velour suit size 42. Apply evenings 193 Reid street or 'Phone 1484F. 3d 147 7278

GOOD DRY WOOD, 50 PER CENT hardwood, cut 12 in. $12 a cord. B. Revoy, phone 1294W. 6d148 6944

FOR SALE — CANARIES — APply 453 Mark street. 6d148 7239

FOR SALE—CUTTERS AND SINgle harness and 3 seat livery sleighs, plush trimmings. Prices reduced, 169 Hunter street East. 3d148 6985

FOR SALE — FAIRY COOK stove coal or wood, including pipes, complete .8.00. Apply evenings 406 Aylmer street, Apt. 2. 3d 146 6957

FOR SALE — VIOLIN — ANTONius Stradivarius. Apply 344 Simcoe street. 6d148 6928

FOR SALE — XMAS TREES DElivered to all parts. Apply 247 Hunter street west; phone 1607J. 9d148 7179

FOR SALE — 1 SINGLE IRON bed with springs 1 Singer sewing machine 1 large feather tick, 1 hand made sweater and scarf, Apply 438 Mark street. 3d 147 6973

FOR SALE — WOMEN'S COMFY slippers from $1.35 to $2; men's fancy slippers from $1.50 to $3.50; boys' hockey boots, sizes 1-5, $3.25; men's hockey boots, sizes 6-10, $4.25; women's high cut hockey boots, $4.25; men's snag-proof leather top rubbers, $3.50-$5.00.—Hickey's Shoe Store, 169 Hunter street. 3d148 6983

AUCTION SALE

MR. WM. H. EDWARDS, Laing, has authorized me to sell for him on Thursday, Jan. 4, one 6-H.P. Fairbanks Morse gas engine and saw mounted on trucks, also one drag saw machine, set bob sleighs cutter, buggy and waggon, democrat, scuffler, two plows, single harness set double heavy harness, new; three general purpose horses; also one Overland Touring car. Usual terms. W. J. Hancock, Auctioneer, 10d 154 6972

AUTOS FOR SALE

GOOD FORD TOURING CAR TO be sold at a bargain. Apply 352 Water street. 3d148 7300

FOUND

FOUND ON CHARLOTTE ST., A man's Brown Mocha Mitt, wool lined. Finder may have the same at 341 Charlotte street and paying for this advt. 1d146 7309

FOUND — ON WEDNEDAY morning on Bolivar street pair of spectacles. Finder may have same at Examiner by proving property and paying for advertisement. 2d 146 7276

FOR RENT

TO RENT — 1 OR 2 WARM FURnished rooms with board. Apply 172 Brock street. 6d149 6795

TO RENT — MODERN HOUSE, Central. Apply 255 Reid street. 'Phone 1188F. 6d 148 6135

TO RENT—GARAGE ON STEWart street near Dalhousie. Apply 255 Reid street 'Phone 1188F. 6d 148 6934

TASTEFUL, MODERN HEATED apartment also garage or warehouse. 451 Water street. 6d 150 6974

TO RENT — SMALL COTTAGE Easily heated, light, water, gas — Antrim near George. Apply 183 Antrim. 3d148 6981

TO RENT — A LARGE WELL furnished, bed room, and small sitting room to married couple; might have use of the kitchen. Apply at Examiner for address. 3d147 6963

TO RENT — 5 ROOMED HOUSE at 514 Park street; $18.00 per month. Phone 914W. 3d147 6969

VERY WARM MODERN HOUSE near Central. Cheap. Phone 2017J 6d 150 6975

TO RENT — FLAT ALL IMprovements, heated. Apply Examiner for address. 3d147 6967

TO RENT — LARGE FRONT bedroom with or without board, business lady or gentleman. Apply 339 St. Joseph. 3d146 6950

TO RENT — UNFURNISHED rooms for light housekeeping; central. Apply at the Examiner for address. 3d146 6936

TO RENT—APARTMENT HEATed. Improvements, partly furnished. Apply 168 Antrim Street. 3d147 6968

TO RENT — 3 UNFURNISHED rooms, with the use of kitchen. Apply 166 Stewart street. 3d163 6783

TO RENT — 3 UNFURNISHED rooms near C.G.E. Phone 1851W

FOR RENT—BRICK BUILDING suitable for ware-rooms or for manufacturing. Immediate possession. Apply 437 George street. dtf

FOR RENT— HEATED OFFICE on George street. Apply 437 George street. dtf

FOR RENT —HEATED APARTment; Grand Central Building. Immediate possession. Apply 437 George street. dtf

FOR RENT — GARAGE FOR rent; centrally located; also storage accommodation. Apply 437 George street. dtf

TO RENT — MODERN HOUSE— central; heated flat, with all conveniences. Ten acres of land with brick house, stable and building; suitable for a market garden; ten minutes walk from the car line. Apply 95 Hunter street West. 6d151 7305

WANTED

WANTED—AUTO TIRES, RUBbers, boots and shoes; sound second hand bags, scrap copper and brass, all kinds of rap iron, delivered to STEVENS, next to Cold Storage. Address 364 Mark St Peterborough, or phone 1229W.

WANTED — PAIR OF GIRLS hockey skates and boots, size 1. Phone 1830J. 3d-146-6951

WANTED — 4 OF 5 ROOMED modern house, with garage. Bunga low preferred with option of buying. Apply Box 7279 Examiner. 2d 21 23 7279

WANTED—2 OR 3 FURNISHED heated rooms. Suitable for light house keeping. Box 6956 Examiner D3d 146 6956

WANTED — TO BUY SMALL safe, must be in first class condition. Apply 6-7 Bradburn Building. 3d-146-6947

WANTED — LIVE POULTRY and rabbits. Highest market price paid. We also buy all kinds of second hand articles. Phone 771 or apply 520 Elm Street or 217 Hunter street. 26d150 6627

PREMIER ATTENDS OPENING OF HOTEL

Made Plea for National Unity and All That Goes With It.

MONTREAL, December 21 (Canadian Press). — A plea for national unity and international amity was bade by the Right Hon. Mackenzie-King, Premier of Cnada, at the opening of the new hotel here last night.

"We are glad to find ourselves, both as regards those who are of our own number and strangers within our gates as one large family. Can we carry into the larger thought of our social life as citizens of this Dominion that vast thought, can we make this gathering the symbol of what we would have Canada in her national relations be, according to the desire of the traveller who, passing through, may leave this record for future generations to read? No thought, surely, can be better worth striving for, no aim higher or better, than that we should seek in every relationship of life to develop that spirit of national unity and international goodwill which has been the records of the past, which is the record of the moment, and which, under the guidance of God, will make of our country and for the Empire to which we belong, a great forward moving agent for the good of humanity, provided we can keep to this one purpose of unity among ourselves, whatever race or creed, unity as Canadians with goodwill to one and all, dome from whatever part of the world they may."

TO INVITE EUROPEAN POWERS TAKE A HAND.

WASHINGTON, Dec. 20. — (Special)—U.S. to invite European powers to make final effort to solve the German Reparation problem.

POULTRY AND EGGS

FOR SALE — BARRED ROCK cockerels; Guild's laying strain. Apply 229 Lake street. 3d148 7306

BOARDERS WANTED

GENTLEMAN BOARDER WANTed. Apply 185 King street. 3d148 7296

LOST

LOST — TORTOISE SHELL glasses, in a red case, Saturday, December 9th, on Charlotte street, or corner of George and McDonne streets. Finder please leave at Graham's Bookstore, Charlotte street. Reward. 1d146 6989

HOUSES, REAL ESTATE

FOR SALE—NEW HOUSE ON Monaghan Road, convenient to car line. Square plan, hardwood floors Price right, terms easy. Apply 437 George street. dtf

SITUATIONS WANTED

A REFINED ELDERLY LADY would take a position as housekeeper or companion for an elderly couple about the New Year. Apply at the Examiner or phone 1060J. 3d146 7250

HELP WANTED—Male

WANTED — A MAN TO WORK on farm at once to attend to cattle and able to milk; house supplied free to a man with family. Apply to Box 7272 Examiner. 3d147 7272

MAKE MONEY AT HOME—$15 to $60 paid weekly for your spare time writing show cards for us. No canvassing. We instruct and supply you with work. West-Angus Showcard Service. 29 Colborne Building, Toronto. dtf 730.

WANTED — J. R. EATON & Sons, Limited, Orillia, have openings for one each of the following: — Dry Kiln Operator (one with good experience on Grand Rapids Kiln preferred); Resaw Operator, (no filing); Matcher Man (one with experience on Yates No. 91 preferred); Drum Sander Operator (one capable of adjusting and caring for machine and obtaining best results); Bench Carpenter (one able to work from detail drawings and do good work) There is a permanent job in each case for good men. 4d 148 7284

Telephone 790 When You Want Your

Pano or Organ Tuned

Player Pianos a Specialty
All Work Guaranteed
W. H. CUNNINGHAM
580 Weller Street.

BIG LOSSES

(Continued from Page 1).

granted and the plants turned over to them large sums, as represented by "intangibles" would have to be borne by the provincial government as losses on the transaction, for as far as shown in the figures quoted above the total amount allowed for intangibles was no less than $2,600,000 odd.

Since the system was taken over and came under Hydro management in 1916 the net losses sustained have been exceedingly large. There have been substantial profits earned by some municipalities as the statistics given by Mr. Bonthron show, but moneys from the various sources have been combined so that the profitable plants have had to make up the deficits on the bad ones.

Profits and Losses.

The results of the retail of electric power for the period from March, 1916, to Oct. 31, 1921, stand as follows:

Place.	Profit.	Loss.
Belleville	$115,142	.....
Bowmanville	.....	$1,355
Brighton	2,800	.....
Cobourg	47,100	.....
Deseronto	.....	738
Lindsay	32,406	.....
Millbrook	.....	320
Napanee	.....	4,441
Newburgh	.....	3,388
Newcastle	1,057	.....
Orono	1,093	.....
Oshawa	79,274	.....
Port Hope	12,149	.....
Trenton	62,978	.....
Tweed	6,900	.....
Peterborough	.....	174

The totals including cents in each case and not given above stand at $35,402.88 profits and $17,410.71 deficits.

There were certain fixed contracts for the supply of energy when the Hydro took the system over to operate it after it had been bought by the Ontario government. On some of these there were profits, on some losses. The records as given to the commission by Mr. Bonthron show:

Name.	Profit.	Loss.
Sundry Companies, Campbellford	.....	$20,000
Canada Cement Co.	.....	72,000
Canadian Pacific	$ 140	.....
Chemical Products Ltd. (1920)	.....	490
Canadian Woolen Mills Ltd. (1917	.....	700
Deloro Smelting Co. (1920)	.....	11,800
Sundry Companies in Frankford	3,000	.....
Ontario Rock Co. (1920)	5,300	.....
G. M. Peebles 1919	.....	1,000
Point Anne Quarries (1921)	.....	6,000
Sheehy & Sons (1921	500	.....

In Kingston the loss is given as about $3,500. This has been on a contract which the Hydro itself made in September 1916, for a period of twenty years. In Omemee there has been a loss of $1,500; in Stirling about $125 and on two rural lines a loss of about $7,500.

The total losses estimated by Mr. Bonthron for all these fixed contracts is about $169,000 for three years. The estimated operating deficit on the whole system for the year ending 31st October, 1922, is given as $38,200 and the total net losses on all operations up to October, 1922, are put down as $207,168. This, of course, includes the estimated deficit for this year.

COTTON BAGS FOR SALE.

Suitable for converting into dish cloths, towels and other purposes too numerous to mention. We have only a small quantity, so come early if you wish to secure any.

A. LOW & CO.,
264 Simcoe Street.
Phone 697. Nights and Holidays 1027

Going to Build ?

I will be pleased to furnish estimates of Houses, Bungalows, Summer Cottages, Garages, Alterations, Repairs, etc.

A. B. CUNNINGHAM
331 Reid St. Phone 1261w

H.P.LINDSAY AGENCY CO.

Insurance and Real Estate
District Agent for Security Life

5 roomed Brick Cottage, with 3-piece bath. Large lot. Central. $3000. Terms.

5-roomed Frame Cottage, with 2-piece plumbing. Central. $2300. Terms.

5-roomed Brick House, 3-piece plumbing; extra lot; good location. $3200. Easy terms.

100 acres good land and good buildings; 7 miles from the city; would exchange for city property; will sell stock, crop and implements.

100 acres good land; comfortable buildings; 5 miles from the city; price $6000; would consider city property in exchange.

392 WATER STREET

XMAS GIFTS

AT R. C. BRAUND'S STORE

Splendid Gifts at Reasonable Prices All This Week. Store Open Late Each Evening. Ask for Tags and Seals Free with your Purchases.

BUILDING MATERIAL

AT

Reasonable Prices

We keep in stock the following Builders' Supplies:

Cement Lime
Hard Hall Plaster Plasterers' Hair
White Rock Finish Mortar Colour
Plaster Paris Gypsum Wall Board
Fire Brick Hard and Soft Coal
Fire Clay Wood

THOS. A. REHILL

240 Wolfe Street (near C.P.R. Stn.)
'Phones—Office 245, Residence 665W

Advertise in the Examiner

A GIFT THAT IS APPRECIATED

QUITE a number of people other Christmases have ordered the DAILY EXAMINER to relatives or friends out of the city, who have been former residents here and it has been one of the most appreciated gifts.

Card enclosed with first issue.

As a year round gift, try it.

THE EXAMINER
Peterborough

MORTGAGE SALE OF DESIRABLE RESIDENTIAL PROPERTY IN THE CITY OF PETERBOROUGH. ADVERTISMENT OF SALE.

UNDER and by virtue of the powers contained in a certain mortgage [illegible] at the time of sale, there will be offered by sale [illegible] Saturday the 23rd day of December A.D. 1922, at the hour of two o'clock in the afternoon at the Munroe House in the City of Peterborough, by F. J. Bullied, Esq., Auctioneer, the following property, namely:—In the City of Peterborough in the County of Peterborough, and being composed of Lots One and Two, North of Maria, West of Burnham and South of Charles Streets in said City of Peterborough, according to Plan One A for the said City and save except thereout and therefrom the following portion, namely:—COMMENCING at the North West angle of said Lot Two; hence Southerly in and along the Western boundaries of Lots Two and One to the South West angle of said Lot One; thence Easterly in and along the Southern boundary of said Lot One, one hundred and sixteen feet and two half inches more or less to a point; thence Northerly and parallel to the Western boundaries of said Lots one and Two to the Northern boundary of said Lot Two; thence Westerly in and along the Northern boundary of said Lot Two, to the place of beginning.

UPON said premises is erected a modern ten room house in good repair with hot air heating system, hardwood floors and other modern improvements and conveniences.

Terms of Sale.

Property will be sold to subject reserve bid and standing conditions of the Supreme Court of Ontario save as varied. Ten per cent of the purchase price to be paid at the time of sale, and the balance to be paid within ten days from sale.

For further particulars and conditions of sale apply to Messrs. Gordon & O'Brien, 396 and 397 George Street, Peterborough, Ontario, Solicitors for the said Mortgagee.

5d-23-30-7-14-21-6774

SAVE COAL!

Stop the cold draughts from your Doors and Windows by using

Chamberlain Weatherstrip

They Conserve the Heat and Save your Fuel. Put on in a few minutes.

J. H. VANCE
'Phone 1292—773 Aylmer Street

t-t-s-145

RAILWAY TIME TABLES

GRAND TRUNK TIMETABLE.

(Corrected to date.)

No. 96—8.08 a.m., for Port Hope and Toronto.
No. 98—8.23 a.m., for Lindsay, Blackwater Junction, Orillia, Midland, North Bay and Toronto.
No. 98—8.25 a.m., for Hastings, Campbellford, Belleville and points on the main line east.
No. 869—8.30 a.m., for Lakefield.
No. 92—12.04 p.m., for Lindsay, Port Hope, Toronto, Buffalo, making connections with the International Limited for London, Detroit and Chicago
No. 100—12.16 p.m., for Hastings, Campbellford, Belleville and Ottawa.
No. 871—12.25 p.m., for Lakefield.
No. 95—5.36 p.m., for Lindsay, Orillia, Midland, North Bay and Toronto.
No. 99—9.19 p.m., for Lindsay.
No. 94—9.10 p.m., for Port Hope, Montreal and Boston.

CANADIAN PACIFIC RAILWAY.

(Corrected October 14, 1922.)

GOING EAST—
11.59 a.m. — Norwood, Havelock, Bonnarlaw, Tweed, Perth, Smith's Falls, Kingston, Ottawa, Montreal and intermediate points daily. On Sunday this trains proceeds east only as far as Havelock.
6.20 p.m.—Indian River, Norwood, Havelock and Tweed. Daily except Sunday.
12.03 a.m.—Havelock, Tweed, Kingston, Perth, Smith's Falls, Montreal, St. John, Boston and New York. Daily except Sunday.
1.50 a.m.—Havelock, Tweed, Kingston, Perth, Smith's Falls, Montreal, St. John, Boston and New York. Daily except Saturday.
2.42 a.m.—Montreal, Sundays only.
GOING WEST—
5.16 a.m.—Myrtle, Toronto, Guelph, Goderich, Hamilton, Galt, Woodstock, St. Thomas, London, Chatham, Detroit, Chicago and New York. Daily.
6.01 a.m.—Toronto (Yonge street), Hamilton, Owen Sound, Teeswater and intermediate points. Daily except on Sunday.
6.54 a.m.—To Toronto, Sunday only.
7.35 a.m.Toronto, Hamilton, Brantford, Buffalo, Rochester, Boston, New York, Galt, Woodstock, London, Chatham, Detroit and intermediate points between Peterboro and Toronto. Daily except Sunday.
9.35 a.m. — Bethany, Lindsay, Orillia, Port McNicol and intermediate points. Daily except Sunday.
3.50 p.m.—Toronto, Hamilton, Brantford, Buffalo, New York, Galt, Woodstock, London, Windsor, Detroit, Chicago and intermediate points between Peterboro and Toronto. Daily.
6.50 p.m. — Lindsay, Toronto, (Yonge street), and intermediate points. Daily except Saturday.

DAVIS-THOMPSON COMPANY, LIMITED

Insurance and General Agency

433 GEORGE ST. PHONE 40

5½% Interest

paid by this institution on its Debentures which are issued for a term of 5 years, in sums of $100 and upwards.

4%

(Half-yearly) paid on deposits. One Dollar opens an account.

TORONTO SAVINGS & LOAN CO.

435-437 George Street, Peterboro

$3,200.00—Nice little Bungalow, all modern, with furnace; South.

$2,000.00 — Five-roomed Frame House, 3-piece bath, electricity.

$3,600.00 — Central House, three-piece bath, furnace.

Several Good Farms for Sale — $6,500.00 to $10,000.00.

Central House to Trade as part on Good Farm.

'Phones 772-46J.

H. J. McCANNAN & CO

FOR SALE

Two Storey Brick House, containing 7 rooms, all improvements but furnace, situated in the north end. Price $3,300.00. $500.00 cash, balance arranged.

100 acres of good farm land, situated about 8 miles from Peterborough, first class buildings consisting of brick house with furnace, new bank barn, and other outbuildings. This farm is offered for sale at the reduced price of $5,500.00.

Nice building lot situated on Rubidge street, just north of Brock street, good width and depth, is offered for sale at a reduced price of $275.00.

For inspection and full particulars, and wishing one and all the Compliments of the Season.

J. T. O'CONNELL & CO.

136 Hunter Street West.

Phones: Office 376: Residence 1359.

FOR SALE

5-Roomed Brick Cottage, 5 acres of land, fruit trees; good stable; to rent, reasonable.

6-Roomed All-Modern Brick House, mantel, garage, double lot. Rent moderate.

6-Roomed Clapboard House, extra lot, $1,700. Easy terms.

5-Roomed Brick Cottage, modern, central. $2,700.

100 acres good land, good buildings. Close to city. $6,500. Easy terms.

100 acres of good land, 12 acres of bush, balance under cultivation. Good biuldings. Well watered. $5,500.

25 acres good land, one mile from city. $2,300. No. 1 market garden.

United British Motor Union Fire Accident Insurance.

CHAMBERS & CO.

354 WATER STREET

Phone 1719J. Residence 1594W

CAPITAL

ALES, LAGER, BEER and STOUT

SANITARIS

Dry Ginger Ale, Belfast Ginger Ale, All of the Above very Finest Quality—Guaranteed.

ALEX. ELLIOTT, Agent

Orders will be delivered in Cases by Phoning Reid's Express. Phone 113

Edwin Elcome TAXIDERMIST

602 HARVEY STREET
PETERBOROUGH, ONT.

Heads, Birds, Fish, Etc.,

Mounted Artistically and Permanently.

MOOSE, CARIBOU & DEER HEADS OUR SPECIALITY

CHINA PAINTING

Mrs. Langley McCarthy Teaches Biscoff's New and Beautiful Work in CHINA PAINTING

MAIL EDITION

The Evening Examiner

"The store that is too small to advertise is too small to produce a living for a healthy man or woman."

PRICE THREE CENTS — PETERBOROUGH, THURSDAY, DECEMBER 21, 1922 — PRICE THREE CENTS

GRAFTONS | *Gloves are the happy thought for boys or men, young or old—Dozens of styles, qualities and prices, ranging from $1.50 to $3.*

SOX—silk, plain and fancy clox—cashmeres, all fancy shades and clox, silk and wool and worsted, prices from 48c to 95c | **GRAFTONS**

ALLIED AND TURKISH DIPLOMATS ARE NOW WORKING TOGETHER

The Turks Accept Fundamental Principles For Control of the Straits But Ask Greater Protection.

DISCUSS DETAILS.

LAUSANNE, December 21 (Canadian Press). — Both Turkish and Allied delegations relaxed in their attitude yesterday and discussed the control of the Straits in such a conciliatory spirit that there is every indication that some sort of Straits convention may be signed in a very few days.

The note of the United States that it does not regard an international commission as necessary undoubtedly bore fruit, as Lord Curzon gave careful consideration to Ismet Pasha's plea that Turkey would consider international interference with Turkey's affairs as "worse than death."

An agreement will likely be reached exempting the demilitarised zone along the Straits from control by the proposed international commission which will have jurisdiction only over navigation of the Straits leaving even the pilotage to the Turks.

Ismet Pasha also pleaded for further guarantee for the safety of Constantinople than those which would be offered by the League of Nations and proposed additional guarantees similar to those given to the Aland Islands. He insisted that Turkey must have further assurances from the important Powers individually and collectively that her territory will not be violated. He accepted in principle the fundamental provisions for control of the Straits outlined by the Allies, but pleaded that Turkey must have her sovereign rights thoroughly safeguarded.

Lord Curzon, M. Barere, Baron Hayashi, M. Spalakovitch, and other speakers expressed great satisfaction over Turkey's conciliatory attitude.

Baron Hayashi said he was especially gratified to see the conference —which had almost reached the stage of ultimatums, settle down into such calm and reasonable consideration of the Straits problems.

Lord Curzon, after hearing Ismet's statement of the Turkish position, said that Ismet's acceptance of the general principles of free passage as outlined by the Allies, now made it possible to discuss details of the practical application of those principles. He expressed sympathy with Ismet's anxiety lest Turkey's sovereignty should be affected by the proposed treaty, but pointed out that in a measure every Power surrendered some of its sovereign rights when it negotiated treaties.

He mentioned the Great Lakes Treaty between Canada and the United States as one which, in a sense limits the sovereignty of the two Governments, but is in no sense an offence against the sovereignty of either, and contended that the proposed regulation of the Straits was the same.

As it is clear that the United States will accept no seat on a Straits control commission, regardless of how much the Powers of this proposed international body are limited, the members of the American delegation were asked last night whether the United States would in any way be bound to respect the regulations imposed by this body, and if the United States would negotiate a treaty immediately with Turkey. To this, Ambassador Child made no answer.

Ismet Pasha also objected to the various nations retaining ships at Constantinople, and this matter was referred for discussion to the experts, who explained later that station ships are really used only as taxicabs for the High Commissioners or Ambassadors.

No date has been set for continuation of the consideration of the Straits question, which generally is regarded as virtually settled.

WOMAN ACQUITTED MAN FOUND GUILTY.

MOUNT HOLLY, N. J., December 21. — Canadian Press. — Mrs. Doris Brunen was last night acquitted and her brother, Harry C. Mohr, was found guilty of murder in the first degree in connection with the slaying of the former's husband, "Honest John" T. Brunen, circus owner. The jury recommended that Mohr be sentenced to life imprisonment at hard labor.

Charles M. Powell, the confessed slayer, said that he shot Brunen at his home in Riverside, N. J., on March 10th, at the instigation of Mrs. Brunen and Mohr.

CHATHAM, Dec. 21.—(Canadian Press).—Mrs. Sylvester Parks, aged 55, was drowned in cistern at rear of her home here. It is said that in past six months she had threatened to jump into river when suffering from depression. Corner Mc Critchie has decided that she committed suicide and will not hold an inquest.

Christmas Is Near

and the spirit of giving again presents itself. What is more befitting this occasion than the gift of a beautiful Watch.

Our line of Ladies' Wrist Watches and Gents' Thin Model Pocket, Watches which comprises a large variety of popular shaped cases, is meeting with unusual success.

The graceful designs and dependable workmanship of these Watches have stood the tests of the most discriminating buyers.

Boys' Gold - Filled Thin Model Pocket Watch, special, $12.50.

Ladies' Wrist Watches, $15.00 to $50.00.

Men's Thin Model Pocket Watch, $15.00 to $50.00.

V. J. TULLY
170 CHARLOTTE ST.
Jeweler Watchmaker

SALE OF
Winter Mitts & Gloves
LINED AND UNLINED
ROBES AND FUR COATS AT CLEARING PRICES.
STABLE FITTINGS & LITTER CARRIERS
HARNESS, HORSE BLANKETS AND OTHER STABLE REQUISITES.
FOR SALE—Brick House on Grand View Avenue.
FOR SALE OR TO RENT—A number of Farms.
R. C. HEARD
AGRICULTURAL AGENCY
379 Water Street

WHERE WE SOLD
"HUNDREDS" FOUR YEARS AGO
WE ARE SELLING
"THOUSANDS" OF BOTTLES TO-DAY
MONCUR'S Double Strength Lung Syrup
Is an Extraordinary and Remarkable Remedy for Obstinate and Racking Coughs, Congested Lungs, Colds and Bronchitis,
"People Who Use This Remedy, Do Not Believe There Is A Better"
Prices 35c, 66c and $1.25
Mo... Drug Store
"Lo... FCR ...Medicines" 407 George St.
Hunter St...
Phone 897

NEW PRESIDENT OF POLAND TOOK OATH OF OFFICE

Stanislaus Wojciechowski Was Sworn in Last Evening—Enthusiastically Greeted By the Populace.

WAS AN EXILE.

WARSAW, December 21 (Canadian Press). — The new President of Poland, Stanislaus Wojciechowski, took the oath of office last night.

He was elected to the presidency with 298 ballots of 519 cast by the National Assembly.

Although the police forbade demonstrations, President Wojciechowski was greeted enthusiastically as he emerged from the Parliament Building.

While he is supported by the Radicals, he nevertheless is highly respected by the Nationalists.

Born in 1869, Wojciechowski entered the Kalish University, but his studies were interrupted in 1891 by his expulsion from Poland by the Russian police for belonging to a secret political organisation. The following years he spent in Switzerland, France, and Britain, and he worked with his old friend, General Pilsudski, unremittingly for Poland's independence.

In 1905 he abandoned politics and obtained permission to return to Poland, where he initiated the Polish co-operative community organisations. He was a strong pro-Ally during the war, and took a large part in relief work. He was Minister of the Interior in the Paderewski and Skulski Cabinets, and recently was professor in the Warsaw High School of Commerce.

ATTEMPT WAS MADE TO DESTROY COLLEGE.

Presbyterian College Had a Narrow Escape Last Evening.

MONTREAL, Dec. 21.—(Canadian Press). — According to statement made by Chief Boullanne, head of Police and Fire Department of Municipality of Pointe Aux Trembles, an attempt was made Tuesday night to burn down Presbyterian College at that place, where 250 French boys and girls receive religious instruction. Officials of College admitted that outbreak was of inexplicable origin, but they refused to commit themselves by declaring that it was incendiary. Students, most of whom are children, were aroused from their slumbers by the masters, but it was not necessary for them to leave the building. Fire occured in a stable at rear of College and for time flames menaced it but timely arrival of fire brigade prevented this.

BISHOP LATULIPPE LAID AT REST TO-DAY.

Obsequies were Impressive and very Largely Attended.

COBALT, Dec. 21. — (Canadian Press).—The funeral of his Lordship, E. A. Latulippe, Roman Catholic Bishop of Temiskaming, was held this morning at 9 o'clock, the Bishop of Pembroke officiating. Solemn high mass was sung exactly at nine o'clock in the French Church, beneath the alter of which the remains were laid. Members of the fourth degree, Knights of Columbus, acted as Pall Bearers. Those in attendance included municipal officials of the towns of Haileybury, Cobalt and New Liskeard, besides number of church dignitaries of Northern Ontario. Notable among the prelates present were Monsigneur Pietri Dimaria, Papal Delegate, Archbishop Emard of Ottawa, Bishop Limoges of Mount Laurier, Bishop Ryan of Pembroke, Bishop Scollard of North Bay and Bishop Hale of Hearst. Priests were present from every parish in the Diocese of Temiskaming, besides a number from Quebec, Hearst and the Soo.

TWO SUSPECTS TAKEN IN THOROLD SLAYING.

Mayor Receives a Letter Signed By a Ku Kluxer.

ST. CATHERINES, Dec. 21.—(Canadian Press).—Arrests of two suspects and reception of "Ku Klux" letter by Mayor of Thorold threatening extermination of Italian section of Thorold, if guilty man is not apprehended by January 2, are new developments in Truman murder case. Names of those placed under arrest are Jim Cicovichi and Frank Cachano. Letter received by Mayor was signed "Chief Kleagle.' Text is as follows: "Mr. Mayor, if foreigner who shot and killed our fellow human, Officer Trueman, is not apprehended on or before January 2nd, Clansman of fiery cross will take initiative in Thorold Italian section. Eighteen hundred armed men of scarlet division are now secretly scouring this district and await the word to exterminate these parts. This warning is on joke.

Crude Oil Will Be Piped Into Canada

LETHBRIDGE, Dec. 21—(Canadian Press). —Announcement is made in Caspar Wyo., that Illinois Pipe Company will build a pipe line from the Sun burst-Kevin Oil fields in Northern Montana to Coutts, Alta. a distance of ten miles, to connect up with the Imperial Oil Company tank farm at Coutts, which means that the crude oil from the new border oil field in Montana will be practically marketed in Canada. Announcement has also been made at Billings, Montana, that the Senator Hogan interests which recently brought in a 500 barrel well at Sunburst is planning a thousand barrel refinery in Southern Alberta.

OLYMPIC BATTLED A TERRIFIC STORM

Big Vessel Docked Ten Hours Late After Encountering One of the Worst Storms Seen in Many Years.

NEW YORK, Dec. 21.— (Canadian Press.)— When the Olympic was warped into her pier, almost ten hours late yesterady, her skipper reported he had battled with one of the wrost storms he had encountered off the coast in many years. As proof he pointed to port-holes smashed in and a small section of the pilot bridge that had been washed away by giant waves.

The steamer ran afoul of a blizzard off Nantucket Island Tuesday and the snow was so thick that she did not report to Nantucket Lightship, except by wireless. The Olympic crawled along at the lowest possible speed for hours.

She brought 10,091 sacks of mail, a record. Most of the mail, it was said, was Christmas mail from Britain and France. She also brought $3,250,000 in gold, most of which was consigned to J. P. Morgan and Co.

NEW KIND OF LIGHT

Inventor Discovers Way of Producing Whiter Light than Electric from Kerosene Oil

A new lamp has recently been invented which burns common kerosene oil and produces a soft, white light said to be even better than electric or gas. Tests by the Government and leading Universities prove this new light is superior to ten ordinary oil lamps. It burns without odor, smoke or noise, is simple and economical, requires no pumping up and has been approved by the Underwirters for insurance.

The inventor F. S. Johnston, 246 Craig St., W., Montreal is offering to send one of these new lamps on ten days' free trial or even give one to the first user in each locality who will help him introduce it. Write him today for particulars. Also ask him to explain his agency proposition.

YOU WILL
BUY CANDY
EAT CANDY
GIVE CANDY
For Christmas

We have a full stock of the finest and we want to advise you to consider only

—The kind that adorns the table at Christmas dinner.
—Beautifies the Christmas tree.
—Enraptures the heart of the expectant recipient.

In short our kind—
Moir's at 45c, 85c, $1.00, $1.10, $1.25, $1.50, $1.75, $2.00
Willard's at 30c, $1.00, $1.50, $2.00, $2.50, $5.00
Sweetest Maid at 50c, 60c, 80c, $1.00, $1.50, $2.00, $2.50, $3.50

CANDIES IN BULK

Golden Meltaways, lb. 50c
Chocolate Straws, lb. 50c
Butternuts, lb. 50c
Lady Fingers, lb. 50c
Satin Mints, lb. 50c
Chocolates, Friday and Saturday special, lb. 29c
Chocolate Bars, for Christmas stockings ..... 5c, 10c and 25c

W. A. J. GILES
IVORY, EBONY, PERFUMES, CAMERAS, STATIONERY, FOUNTAIN PENS, EVERSHARP PENCILS, RAZORS
GEORGE STREET - 'PHONE 2160
(Opposite Grafton's)

BOLSHEVIKI ORIGINATE PLAN TO SEPARATE INDIA FROM EMPIRE

Full Plans Will Be Presented at the Annual Session of the Indian National Congress at Gaya.

SOCIALIST SYSTEM.

LONDON, December 21. Canadian Press. — A full programme for the separation of India from the British Empire and the establishment of "the Federated Republic of India," will be submitted to the Indian National Congress at the annual session of that organization at Gaya, British India, next week, according to information receied in British circles.

Great interest in the programme is evidenced in official circles where it is said to be the direct work of the Bolsheviki. The Indian National Congress is the oragnization which Mohandas H. Gandhi headed until his arrest and imprisonment in the present year.

The separation scheme, said to have originated with M. N. Roy, an Indian Communist living in Berlin, employs the famous Communist terminology. It declares the Nationalist movement has reached the stage where adoption of a definite programme as well as definite action can no longer be deferred.

The ambiguous term "Swaraj," it says, is often to many definitions, therefore a militant programme of action is indispensable in order to mobilize all available revolutionary forces. The theory of "equal partnership in the British Commonwealth," is held to be but a "guilded version of imperialism," as only the upper classes, the document says, have benefited.

The programme goes on to state that British Imperialism will never be changed, and that the Indian upper classes will never risk their comfortable present and promising future for real freedom. Therefore the Indians' immediate task is to involve those elements whose welfare hangs upon a realization of the Nationalists' programme.

The hope is expressed that the militant peasantry and workingmen will be organized into Soviets, and the unions will accomplish the fulfillment of the programme, which includes national independence, freedom from all supervision, abolition of the landlord system, confiscation of the large estates without compensation, and the nationalization of the public utilities which would be owned and operated by the State under the control of workingmen's committees.

The programme provides for an eight-hour day, workers' councils in all the big industries, free compulsory education and a national militia with every citizen obliged to undergo a period of military training. There would be no standing army but the entire people would be armed to defend the national freedom.

According to the British, Roy's real name is Narendra Nath Bhattacharji, and he has been a fugitive from California since 1917. They charge that he was a conspirator with the Germans in Java in 1915, and a Bolshevist propagandist in Mexico. Since 1920 they allege he has been an agitator in Berlin, Moscow and Tashkent, depending for his living upon work done for the Russian Communists.

Radio Fans Quiet For Next Ten Days

HARTFORD, Conn., Dec. 21. — (Canadian Press.)— There will be "quiet air" in the United States and Canada to-night and for nine nights thereafter while all amateurs will cease transmitting and listen for signals from amateur stations in England and France, it was announced at American Radio League headquarters here yesterday.

The British and French Governments have accorded amateurs the special privilege of transmitting with high power on these ten nights of test.

TASCHEREAU SAYS HE BELIEVES BINET GUILTY OF MURDER

Quebec Premier Thinks Raoul Binet Was the Actual Assassin of Blanche Garneau Two Years Ago.

UNCLE TELLS STORY.

QUEBEC, Dec. 21. — (Canadian Press).—That Raoul Binet, one of the men who was arrested for the murder of Blanche Garneau is the actual assassin is the belief of Premier L. A. Taschereau.

Hon. Mr. Taschereau was the principal witness yesterday afternoon before the Royal Commission which is investigating all the circumstances surrounding the mysterious murder which has for more than two years agitated public opinion in all parts of the province.

"I believe Binet guilty" said the Premier, " but I do not say 'he is guilty' there is quite a difference between saying one 'believes a man guilty and saying that he undoubtedly is guilty'."

Hon. Mr. Taschereau swore that the Attorney General Department had done all that was possible to discover the murderers and that no person had ever been protected or shielded in connection with the crime.

He was submitted to a very long and close examination by Armand Lavergne, K.C., counsel for John H. Roberts, who is in custody for violating the dignity and honor of the Quebec Legislature by publishing an article in his paper.

Coroner Jolicoeur of Quebec and Jules Garneau, an uncle of the murdered girl were the principal witnesses at the morning session of the commission. The coroner explained many of the statements which had been made about the manner in which the inquest had been conducted and Jules Garneau created somewhat of a sensation when he stated that he had visited the spot where the girls body had been found, a couple of days after she had disappeared, and had not found anything The body was found in a clump of bushes eight days after Blanche Garneau had failed to return home from her work.

Returned Men to Muster Forces

CALGARY, Dec. 21.— (Canadian Press.)—"It rests with the returned men of Canada to muster all their forces and show definitely what is needed to properly re-establish veterans so that theer can be no doubts in the minds of the members of the Royal Commission on re-establishment at the next session," stated C. G. MacNeil, Dominion Secretary of the Great War Veterans Association here yesterday. Mr. MacNeil made the above statement during the course of an address at the provincial conference of the Alberta Great War Veterans' Association, which is preparing evidence for presentation to the Royal Commission.

SKEPTICAL ABOUT THE ENFORCEMENT OF PROHIBITION.

WASHINGTON, Dec. 21.—(Canadian Press.)—All the high officials of the Federal and State Governments were called upon yesterday by Representative Upshaw, Democrat, Georgia, in a speech in the House, to "sacredly declare" that they will not themselves "build up a bootleggers barbarous business by drinking illicit liquor," at the same time that they were denying the privilege to "the poor devils among the masses."

Referring to the recent prohibition conference of Governors at the White House, the Georgia representative asked that the State Executives, "led by the President and Vice-president of the United States and all the members of the Cabinet walk out in the open," and take a new oaths of allegiance to the Constitution.

He added that "the plain people are just skeptical of many of these high officials" urging prohibition enforcement, and "laughs at their high-sounding pronouncements because they doubt their sincerity."

URGED RERESENTATION

LONDON, Ont., Dec. 21.—(Canadian Press).—In a interview last night T. J. Murphy, K.C., of the Board of Governors of Western University urged that the four universities of Ontario, Toronto, Queen's Western and Ottawa, be given representation in the Legislature.

BILLY GOW WAS HERO OF WRECK OFF LIZARD ISL.

Didn't Swim Ashore As First Reported But Sailed in on the Cabin Door — Looked After the Grub.

LAST TO LEAVE.

S. S. MARIE, Ont., Dec. 21.—Billy Gow, fireman of the tug Reliance which grounded off Lizard Islands on Dec. 13, did not swim to the island to carry a rope to the remainder as announced from the Spanish River Paper Company offices on Tuesday, apparently through a misinterpretation of a wireless message relayed from the rescuing tug Gray, but his story is a remarkable one for all that. Gow himself took the place of the fireman on the Gray, who took ill, but Joe Menard, Walter Longpre and Adelard Richard tell an interesting story of how Billie Gow got to the island from the tug on Sunday.

"Gow didn't swim ashore with a rope aorund him or anything else," said Menard. "He took two doors off the pilot house which measured 2 1-2 feet by three inches by six feet long .He put them on top of each other and tied them together with a string. Then taking a lifebuoy from the boat he put it on the raft he had made and placing his knees on the lifebuoy and sitting on his heels he made his way to the shore. He was in the water up to his waist even then. The wind was blowing toward the island and that's how he got there."

"Gow was the last man to leave the Reliance" Longpre said, "And much credit is due him for staying there. He just stayed there so that he could hand out the grub to the fellows who were coming to the shore on rafts and he was one of the main ones to see that we had all the grub we could possibly find. He just stood on the tug and handed each passenger on the rafts all they could carry across." All speak in great praise of Gow's thoughtfulness and endurance. "He was the toughest of the lot," they said.

SHORTAGE OF FUNDS

CHICAGO, Dec. 21.—(Canadian Press).—National Bank Examiners it was announced yesterday afternoon have discovered a shortage of $70,000 in the First National Bank of Chicago, the second largest banking institution in the city.

Seth Anderson, manager of the bank's out clearings department, was arrested on a warrant obtained by R. S. Newhall cashier of the bank. Mr. Newhall said the bank was fully protected by insurance.

In the Kitchenware Section of Our Store Will be Found Many Useful, Acceptable and Inexpensive Gifts.

ALUMINUM AND NICKLE-PLATED TEA POTS, COFFEE PERCOLATORS AND TEA KETTLES, ALUMINUM SAUCE PANS, POTATO POTS, ROUND ROASTERS, DOUBLE BOILERS AND SMALL KETTLES.

Tea Kettles
$1.75, $2.40, $2.75, $3.00
Special in Aluminum at $2.50, $2.99 and $3.25

Roasting Pans
Special Round Roasting Pan at ..... $1.50 and $1.75

Coffee Percolators
$4.00, $4.50, $4.75, $5.50 to $11.50
Special Large 9-Cup Percolator, only $1.75

Tea Pots
See our wonderful value in N.P. Tea Pots at ..... $3.25 and $3.75
We have specials in Aluminum at ..... $1.39, $2.75 and $3.50

Double Boilers
The $2.90 is excellent value in a holly box.
$2.00, $2.90, $3.30

Potato Pot
Will not scald the hand when draining the potatoes or vegetables. Priced at, only $2.25

Sauce Pans
60c to $1.60
Special Covered Sauce Pan, in two sizes, at $1.25

PYREX
Glass Oven Ware in pieces ..... $1.25 to $3.50

Food Choppers
Universal make, in two sizes.
$2.50 and $3.00

OPEN EVENINGS

PETERBORO HARDWARE CO.
LIMITED

The Evening Examiner

PHONES — Editorial, 1661. Business Office, 1660. Private Branch Exchange to all Departments.

The Examiner is a member of the Audit Bureau of Circulation.

The Daily Examiner, published every lawful evening. The Peterborough Examiner, Limited. Office, 419 George Street.

The Weekly Examiner, published Thursday morning.

The Subscription Price of The Daily Examiner is $6.00 per year, delivered in city; out of town subscribers, by mail, $4.50 per year; that of The Weekly Examiner is $1.50.

U. S. REPRESENTATIVES.

Special U. S. Representatives — W. H. Stockwell, 629 People's Gas Building, Chicago, Ill.

New York—Charles F. Miller, 225 Fifth Avenue.

Advertising Rates on application.

R. M. GLOVER, Managing Director.

THURSDAY, DECEMBER 21, 1922.

A NEEDED PROTECTION.

Large quantities of wood are being sold in Peterborough at the present time, not only by the regular dealers, but by farmers and others, much of it being sold on the market.

It is a welcome addition to the City's fuel supply and nothing that would hinder this importation of wood should be attempted.

At the same time, however, it would be decidedly in the interest of the people generally, were wood vendours required to have the number of feet in their load marked plainly where it could be seen by the prospective customer.

Many buyers are unable to "size up" a load of wood with anything approaching accuracy.

They do not know how much they are getting when they purchase a load.

Sometimes they get little more than a half a cord. Sometimes the sleigh contains three quarters of a cord.

Buying by the load, there is no protection for the purchaser.

The price of wood at the present time is high enough surely to make such protection desirable.

It could be affected easily if the number of cubic feet in the load were to be as suggested, marked upon the load.

If the city regulations do not provide for this being done, it might be well to have them amended.

TOMORROW'S NOMINATIONS.

Nominations for the various vacancies in the City's governing bodies take place tomorrow, the nominations for Mayoralty, Board of Education and Utilities Commission in the morning and for the Council in the evening.

The situation in regard to the Mayoralty is not quite clear, although the indications so far point to a fight between Mayor Taylor and ex-Ald. J. J. Turner, who were the contestants last year.

Mr. Robert Hicks Chairman of the Utilities Commission is the member of that body who has to seek re-election, and according to current report he may be opposed.

Of the Board of Education, Dr. Neal and Messrs. Roland Denne, J. A .McKone and A. A .Fowler, find their terms expired and will ask the ratepayers for another mandate.

The aldermen whose time in office is coming to an end are: Ald. Jas. Hamilton, Harry Gainey, Robert Morrison, Robert Jones and Joseph Crowe. Ald. Hamilton has stated he would retire from the civic arena, Ald. Gainey is undecided and the remaining aldermen will likely be candidates.

The ratepayers are urged to interest themselves in tomorrow's proceedings.

Usually the duty of nominating candidates is left to a comparative handful of citizens, some of whom have for many years officiated at such occasions.

There is no logical reason why there should not be more general interest in the annual nominations, which decide the composition of the various fields of candidates.

Tomorrow should so far as Peterborough is concerned, show an improvement in this respect over other years.

THE G.W.V.A. GRANT.

The grant made by the Finance Committee of the City Council to provide through the G.W.V.A. Christmas Cheer for the families of Peterborough's veterans who may be in need of assistance is carrying out the wishes of the community, especially as the work of distributing such cheer has been very efficiently looked after in other years by the G.W.V.A. and no distinction has been made between members and non-members of the organization.

The people of Peterborough will be glad to feel that no soldiers' family will be without some of the good things that are associated with Christmas and the passing of the grant will be generally welcomed.

The suggestion made by Secretary Whatley in his appearance before the committee, that there should be a central committee to act as a clearing house for all Christmas benefactions by the various societies in the city, coincides with the Examiner's views on this question.

Peterborough does not fortunately lack organizations and individuals ready to lend their services whenever help is needed.

The danger is, however, that without proper co-operation and co-ordination, overlapping cannot be avoided, some families receiving assistance from two or three sources while other deserving cases may possibly be reached by no one.

Some such a committee as suggested by the G.W.V.A. Secretary offers a solution to the problem and while it is too late to do anything along that line this year, the plan should be kept in mind.

TIME FOR ACTION.

The warning of the Dominion Fuel Controller that all municipalities which have not already set up a reserve of soft coal for emergency purposes should without delay proceed to take this precaution, is one that should be heard in Peterborough.

The statements issued by the United States and Canadian fuel administration show that the situation may prove to be even worse than pointed out by The Examiner yesterday.

Canada was to have received 60 per cent. of her normal allotment of anthracite coal this winter, but this proportion has not been reached in the shipments so far received, and there is no chance that the shortage will ever be overcome.

Indeed, all indications point to an even greater falling off, for although the United States authorities have been treating Canada with the utmost fairness, great pressure is being brought to bear to cut down further shipments and these may have some effect.

But the most alarming menace is the weather.

Let an old-fashioned blizzard come along and tie up the railways for a few days and Ontario will know what a fuel famine means.

The dealers, of course, have no reserves. The comparative small shipments they receive are disposed of in a few minutes and there is nothing upon which to fall back.

So far as soft coal is concerned, it is claimed that an adequate supply can be obtained.

The City's fuel department would be well advised in going into this aspect of the situation at once, preferably in consultation with the dealers and in arranging for n emergency supply of bituminous coal .

As for the public it might as well realize now as it will have to realize later on that there will not under any circumstances be enough anthracite coal to supply every fuel want, even if the less frequently used sizes are employed and that it is utterly beyond the question to hope that there will be adequate supplies of the favourite sizes of anthracite.

A three-day storm followed by a period of below zero weather would leave Peterborough in a serious conidtion so far as fuel is concerned.

While there is yet time, let us at least make sure there is enough soft coal available to avert suffering and distress.

The matter should not be delayed for even another day.

THE CHRISTMAS SPIRIT.

"It's only seven days the shortest days in the year, till Christmas." In a practical way it is well to remember that the chief festival of the Christmas world is only a little way down the road. Santa Claus' outline is almost visible over the chimneyed horizon, the sound of the tinkle of his sleight-bells is nearly audible. It is a time for doing what there is to be done in preparation for the holiday, says the Kingston Whig. Shopping early is a good piece of business; early in this last week, early in the morning of each shopping day. It will be to the advantage of the buyer, to the pleasure of the seller and for the relief of the overworked store forces.

All the systematic work done in advance of the rush to avoid the confusion that sometimes makes the Christmas Eve a horror and the Christmas day one in which there is no rest and delight because one is all in and tired out—will not be its best unless there is a flavor of the Christmas spirit through it all. In the rush and confusion, if there must be such, in the crowds that surge through the stores, in the jam and push of the street throngs, take the Christmas lesson to heart for use in the advance days—and be pleasant. Be patient with the clerks and the delivery men; be courteous to the folks you buy from; be pleasant to the jostlers who almost knock the parcels from your arms as they stumble, themselves package-laden, on the street; use the smile that helps everybody over every stressful time and some distressfu ltimes.

Indeed, there are opportunities this week for more effective and beneficient use of the Christmas spirit in its fine, unselfish expression, than there will be next week—after the day's climax is over. It will not be regarded by Santa Claus as in any violative of his rules of "don't peep" to use before Christmas the same cheer, the same unselfishness, the same courtesy the same thoughtfulness, the same spirit of giving happiness that you will use on Christmas day. Perhaps the good saint will allow a liberal discount for the real and genuine Christmas manner if it is put into circulation "before" Christmas day, when it is needed most.

A CANADIAN IN IRELAND.

It is perhaps not generally known that among the editors of the Dublin Freeman's journal, just ordered by Republicans to leave Ireland under pain of death, is a well known Canadian, says The Ottawa Journal. Mr. H. N. Moore, son of the Rev. T. Albert Moore, the prominent Methodist divine, has been managing editor of the Freeman for the past four turbulent years. His offices have been raided in turn by Sinn Feiners, Black and Tans, and Republicans, the paper's presses have been destroyed, the building riddled with bullets, but Moore, with a threat of death constantly hanging over him, has steadfastly kept his course. When the Republicans smashed the Freeman's press, Moore and Martin Fitzgerald got out the edition on a hand bill and defied their enemies. Later on an emissary of O'Maille, the most desperate of the Republicans, called at Moore's residence and placed into his wife's hands an ultimatum to the effect that his failure to change the policy of the Freeman would be punished by certain death. The only reply was an editorial calling for a more ruthless policy toward O'Maille and his associates.

It is this spirit that is saving the Free State. Men like Cosgrave, Mulcahy, O'Higgins, and their associates pursue their duties dogged by the shadow of death. That they go on, steadfast and unafraid, is the best proof that Ireland has within her the spirit that will guarantee her future life.

EDITORIAL NOTES AND COMMENT.

If good men are not nominated they cannot be elected. The nomination proceedings tomorrow are almost as important as the election.

The Federal Fuel controllers warning cannot be ignored by the City Council. Peterborough should have a reserve for protection against emergencies.

The stores are open each evening for the rest of the week. That should relieve the crush on Saturday and give the farmers an opportunity to finish their buying.

The announcement of a duel between Belgian deputies indicates that they take their politics seriously in Belgium.

Christmas apparently is regarded in Chicago and New York as a fitting time for an outbreak of crime. The Christ spirit does not seem to be very evident in either city.

The Chinook wind is a western institution that we wouldn't mind adopting in this part of Canada.

There is only one argument that the Turks can understand apparently. That is an ultimatum.

It looks as if Peterboro people will have to wait until the time limit for candidates to qualify has expired to know the field of Mayoralty aspirants.

The biggest problem that Peterboro is facing just now is that of school accomodation. It is a problem that demands solution within the next few month and that vitally affects hundreds of our boys and girls.

Electors are reminded of the nomination proceeding on Friday. Greater interest in the nominations would arouse a deeper interest in the campaign.

The City's Fuel Department has completely fallen down. There is absolutely no reserve against the emergency which is developing.

Diamond Distinction

The greatest consideration that enters into the purchase of a Diamond is the question,

"Where to Buy."

Reputation is the outcome of past service. Confidence is created by a good name, maintained through long service.

For many years we have served an ever-increasing patronage, until we developed the greatest Diamond business in Eastern Ontario.

Schneider Bros.

"The Store with the Christmas Spirit"

WISE AND OTHERWISE

For the Christmas bride: A nice siver-mounted holster.

* * * * *

Perhaps Europe is after the record for a non-stop fight.

* * * * *

The housing problems wouldn't be so difficult if the people would attend the movies in shifts.

* * * * *

Don't be stupid. How in thunder do you suppose the grocer knows whether the eggs are fresh ?

* * * * *

No wonder the bride's mother weeps. It is simply the relaxation from a long and successful campaign.

* * * * *

Europe must remember, however, that the marry-him-to-reform-him idea has been tried and found wanting.

* * * * *

Another good substitute for coal

is a ticket to Florida or Southern California.

* * * * *

Daughter is unfailingly thoughtful, and she is selecting the nice things Dad is to give her for Christmas.

* * * * *

Wine, women and song! Deceased trinity. The wine is gone, and one can't sing, and the women are in politics.

* * * * *

If there is any agreement between Germany and Russia it is probably something in the nature of a suicide pact.

* * * * *

It frequently happens that "being somebody in society" is just an endless process of dodging bill collectors.

* * * * *

If Henry Ford really wishes to branch out, he might devote himself to the quantity production of emergency wards.

* * * * *

You may despise a man's opinions concerning other matters, but if he likes you you know he has some good qualities.

* * * * *

Love is the quality that keeps a wife from day-dreaming about what

she could do with John's insurance money.

* * * * *

The sad part is not that anybody should get a divorce, but that anybody should be so unfortunate as to desire it.

* * * * *

Says an agitator: "There are crooks in high places, but the man in the street is upright." Not if a flivverite sees him first.

* * * * *

Education increases your earning capacity unless you happen to become an educator.

* * * * *

Somehow, isolation doesn't seem quite so splendid when you reflect that a friendly word would place the other fellow on his feet .

* * * * *

Correct this sentence: "Our cook isnt' good," said Mrs. Newrich at the party, "and it's all I can do to keep from going into the kitchen to do it myself."

INDIAN PRINCE DEAD IN LONDON HOSPITAL.

LONDON, Maharajah of Cooch Behar, one of the best known of Indian Princes and an outstanding figure among Potentates of Hindustan, died in Hospital here after brief illnes, at age of 34 years.

SHERLOCK HOLMES PROVES SKILL IN AFFAIRS OF HEART

"I've Lost My Angel, Please Help Me Find Him," Was the Appeal.

"I've lost my angel; please help me to find him."

Sherlock Holmes' visitor, Mary Sutherland, looked at him with appealing eyes. In them showed all the agony of the simple girl's heart. Her fiance had led her to the altar and then disappeared.

"My stepfather," she told the great detective, "was always afriad some unscrupulous man would want to marry me for my little income, of which he and mother have the use, and he wouldn't let me associate with other young people.

"When I insisted on going to the gasfitters' ball he became very angry,, but he was called to travel for his firm before the day of the ball, and I went ahead with my preparations. On the morning of the ball we got a letter from him saying his friend, Hosmer Angel would call to take me, as he did not want me to go alone.

"Mr. Angel was a splendid young man, and within a week we had plighted our troth. When I broke the news to father, instead of being angry, he said that I was a lucky girl.

"Father was called away again on the morning of the wedding, and we started to church without him. Hosmer put mother and me in a cab and said he would follow in the next cab. But when we got to the church there was nobody in the cab, and I have not heard from him since."

"And your stepfather was away every time Mr. Angel called?" asked Holmes. He then obtained a description of Hosmer, who was about the same height as her stepfather but wore a beard and dark glasses. He then asked his visitor for any letters she might have from Angel and found that they were all written on a typewriter and that even the signature was so written. The machine on which the letters were written had several peculiarities, such as two or three letters being slightly out of line.

Holmes then wrote to the girl's stepfather, Joseph Windibank, and shortly after he received his reply, also received a personal call from that gentleman. Windibank seemed to know very little about his friend, Hosmer Angel, of whom he had spoken so kindly to his stepdaughter. When Holmes showed him that the typewriter on which he had written his reply had the same peculiarities as the machine on which Hosmer Angel had written to Miss erland, Windibank declared angrily that he had no time for such chatter and abruptly left the room.

That night Holmes called in disguise at the girl's home. When she announced that she had found her Angel her stepfather seemed much excited and rushed into the reception room, where he demanded to know how the caller dared to pretend to be Holmes Angel. He then tore the disguise from Holmes' face.

Holmes then asked the girl to call a policeman, declaring that Windibank's certainty that he could not be Angel proved that Windibank had killed his stepdaughter's fiance. Under the blow Windibank broke down and confessed that he had donned the disguise himself and pretended to be Hosmer Angel, making love to his own stepdaughter and exacting a vow of faithfullness from her so that she would not marry anybody else and take away her income from the family.

Piles

All druggists are authorized to refund the money if PAZO OINTMENT fails in the treatment of any case of ITCHING, BLIND, BLEEDING or PROTRUDING PILES.

PAZO OINTMENT instantly Relieves ITCHING PILES and you can get restful sleep after the first application.

It is guaranteed by Paris Medicine Co., Manufacturers of the world-famous Laxative BROMO QUININE Tablets.

E. W. Grove

This signature is on every box of PAZO OINTMENT. 60c.

If you are unable to get PAZO OINTMENT from your druggist, send 60c in postage stamps to Paris Medicine Co., 193 Spadina Ave., Toronto, and a box will be mailed to you promptly. Write your name and address plainly.

(MADE IN CANADA)

THE CHRISTMAS WIND.

You may say you can't afford it—
Money for the Christmas cheer,
You may think you've got to hoard it
Till a rainy day appear ,
Yet in spite of bills that fret you—
And you stagger at their sums!
Still the Christmas wind will get you
When the Christmas season comes

Do not think you can evade it
By the thought of livings' cost;
Do not say that you're afraid it
Will your little pile exhaust .
No use sparring—'twill not let you,
You will all your vows rescind
And the Christmas love will get you
When you feel the Christmas wind
—Ida M. Thomas in New York Times.

Use MURINE FOR EYES IRRITATED BY SUN, WIND, DUST & CINDERS

RECOMMENDED & SOLD BY DRUGGISTS & OPTICIANS

WRITE FOR FREE EYE CARE BOOK. MURINE CO. CHICAGO, U.S.A.

DISCUSS ELECTION RESULTS AUSTRALIA.

Times Declares Mr. Hughes Was Spoiled By Power.

LONDON, Dec. 21. — (Canadian Press).—Daily News discussing Australian election results, expresses surprise that Premier Hughes should have lasted so long in Premiership in that land of free and independent democracy. The news says:—"In office he represented all that was hysterical, vulgar, fussy, self important and over-bearing in a modern political life and war gave him priceless opportunity of which he was quick to take advantage to display all those qualities at their worst and to spread himself with unctious gusto over the face of British Empire." The Times, this morning, points out that "Hughes must go" was cry out only of Labor party, but of country party. "Even in this hour" says Times, "It is impossible to forget magnificent services he rendered to Australia and Empire in wartime. It was given to him as it is given to few statesmen to rise above chaos of party politics and lead his countrymen to victory. In him, Australians found leader in whom they reposed so much confidence that, over and over again they forebore to question means he employed so long as he brought about the end which was universal desire."

Continuing Times says, "Mr. Hughes was spoiled by powers granted to him under stress of danger. Autocrat of wartime became bureaucrat of peace."

TWO STEAMERS WRECKED

LONDON, December 21. Canadian Press Cable. — The Christmas holiday period is being ushered in by wild gales along the whole south coast of England. There is snow in many Midland Counties and the Island of Sheppey is isolated.

Two small Channel steamers were wrecked but all the passengers and others on board were saved in the teeth of a mile-a-minute gale A van was blown over when crossing the Tower bridge.

Exide BATTERIES SERVICE STATION

Storing your Battery with us means the Proper Care all Winter Long—

Day-Nite Battery Co.
188½ Charlotte St.
(Under Cowain Electric Co.)

THREE MILLION AND HALF IN AUTO FEES

TORONTO, Dec. 21.— (Special).— Ontario gets 3 million and a half dollars in Automobile Fees during the fiscal year 1922. It is estimated 210,000 passenger cars are now owned in the Province.

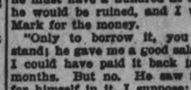

Auto Top and upholstery repairing

C. R. McCREA,
At the Old Stand,
Rear of 464 George St., Peterboro.

The RED HOUSE MYSTERY

by A. A. MILNE

(Continued From Our Last Issue)

Antony gave Bill a smile and was silent for a little, thinking.

"Is there another inn at Stanton—fairly close to the station?"

"The 'Plough and Horses'—just at the corner where the road goes up to the station—is that the one you mean?"

"That would be the one. I suppose you could do with a drink, couldn't you?"

"Rather!" said Bill, with a grin.

"Good. Then have one at the 'Plough and Horses.' Have two, if you like, and talk to the landlord, or landlady, or whoever serves you. I want to find out if anybody stayed there on Monday night."

"Robert?" said Bill eagerly.

"I didn't say Robert," said Antony, smiling. "I just want you to find out if they had a visitor who slept there on Monday night. A stranger. If so, then any particulars you can get of him, without letting the landlord know that you are interested—"

"Leave it to me," broke in Bill. "I know just what you want."

"Don't assume that it was Robert—or anybody else. Let them describe the man to you. Don't influence them unconsciously by suggesting that he was short or tall, or anything of that sort. Just get them talking. If it's the landlord, you'd better stand him a drink or two."

"Right you are," said Bill confidently. "Where do I meet you again?"

"Probably at the 'George.' If you get there before me, you can order dinner for eight o'clock. Anyhow, we'll meet at eight, if not before."

"Good." He nodded to Antony and strode off back to Stanton again.

Antony stood watching him with a little smile at his enthusiasm. Then he looked round slowly, as if in search of something. Suddenly he saw what he wanted. Twenty yards farther on a lane wandered off to the left, and there was a gate a little way up on the right-hand side of it. Antony walked to the gate, filling his pipe as he went. Then he lit his pipe, sat on the gate, and took his head in his hands.

"Now then," he said to himself, "let's begin at the beginning."

* * *

It was nearly eight o'clock when William Beverley, the famous sleuth-hound, arrived, tired and dusty, at the "George," to find Antony, cool and clean, standing bare-headed at the door, waiting for him.

"Is dinner ready?" were Bill's first words.

"Yes."

"Then I'll just have a wash. Lord, I'm tired."

"I never ought to have asked you," said Antony penitently.

"That's all right. I shan't be a moment." Half-way up the stairs he turned round and asked, "Am I in your room?"

"Yes. Do you know the way?"

"Yes. Start carving, will you? And order lots of beer." He disappeared round the top of the staircase. Antony went slowly in.

When the first edge of his appetite had worn off, and he was able to spare a little time between the mouthfuls, Bill gave an account of his adventures. The landlord of the "Plough and Horses" had been sticky, decidedly sticky—Bill had been unable at first to get anything out of him. But Bill had been tactful; lorbleesyou, how tactful he had been.

"He kept on about the inquest, and what a queer affair it had been, and so on. Then I said carelessly that it must be very hard to remember anybody whom you had just seen once, so as to identify him afterward, and he agreed that it would be 'middlin' hard,' and then—"

"Give me three guesses," interrupted Antony. "You asked him if he remembered everybody who came to his inn?"

"That's it. Bright, wasn't it?"

"Brilliant. And what was the result?"

"The result was a woman."

"A woman?" said Antony eagerly.

"A woman," said Bill impressively. "Of course I thought it was going to be Robert—so did you, didn't you?—but it wasn't. It was a woman. Came quite late on Monday night in a car—driving herself—went off early next morning."

"Did he describe her?"

"Yes. She was middlin', Middlin' tall, middlin' age, middlin' color, and so on. Doesn't help much, does it?

IN THE MORNING THERE WAS A LETTER FOR HIM.

But still—a woman. Does that upset your theory?"

Antony shook his head.

"No, Bill, not at all," he said.

"You knew all the time? At least, you guessed?"

"Wait till tomorrow. I'll tell you everything tomorrow."

"Tomorrow!" said Bill in great disappointment.

"Well, I'll tell you one thing tonight, if you'll promise not to ask any more questions. But you probably know it already."

"What is it?"

"Only that Mark Ablett did not kill his brother."

"And Cayley did?"

"That's another question, Bill. However, the answer is that Cayley didn't, either."

"Then who on earth—"

"Have some more beer," said Antony with a smile. And Bill had to be content with that.

They were early to bed that evening, for both of them were tired. Bill slept loudly and defiantly, but Antony lay awake, wondering. What was happening at the Red House now? Perhaps he would hear in the morning; perhaps he would get a letter. He went over the whole story again from the beginning—was there any possibility of a mistake? What would the police do? Would they ever find out? Ought he to have told them? Well, let them find out; it was their job. Surely he couldn't have made a mistake this time. No good wondering now; he would know definitely in the morning.

In the morning there was a letter for him.

CHAPTER XX

"My Dear Mr. Gillingham,

"I gather from your letter that you have made certain discoveries which you may feel it your duty to communicate to the police, and that in this case my arrest on a charge of murder would inevitably follow. Why, in these circumstances, you should give me such ample warning of your intentions I do not understand, unless it is that you are not wholly out of sympathy with me.

"But whether or not you sympathize, at any rate you will want to know—and I want you to know—the exact manner in which Ablett met his death and the reasons which made that death necessary. If the police have to be told anything, I would rather that they too knew the whole story. They, and even you, may call it murder, but by that time I shall be out of the way. Let them call it what they like.

"I must begin by taking you back to a summer day fifteen years ago, when I was a boy of thirteen and Mark a young man of twenty-five. His whole life was make-believe, and just now he was pretending to be a philanthropist.

"He sat in our little drawing-room, flicking his gloves against the back of his left hand, and my mother, good soul, thought what a noble young gentleman he was, and Philip and I, hastily washed and crammed into collars, stood in front of him, nudging each other and kicking the backs of our heels and cursing him in our hearts for having interrupted our game.

"He had decided to adopt one of us, kind Cousin Mark. Heaven knows why he chose me. Philip was eleven; two years longer to wait. Perhaps that was why.

"Well, Mark educated me. I went to a public school and to Cambridge, and I became his secretary. Well, much more than his secretary as your friend Beverley perhaps has told you. Mark could never live alone. There must always be somebody to listen to him. I think in his heart he hoped I should be his Boswell. He told me one day that he had made me his literary executor—poor devil. And he used to write me the absurdest long letters when I was away from him, letters which I read once and then tore up. The futility of the man!

"It was three years ago that Philip got into trouble. He had been hurried through a cheap grammar school and into a London office, and discovered there that there was not much fun to be got in this world on two pounds a week. I had a frantic letter from him one day, saying that he must have a hundred at once, or he would be ruined, and I went to Mark for the money.

"Only to borrow it, you understand; he gave me a good salary and I could have paid it back in three months. But no. He saw nothing for himself in it, I suppose; no applause, no admiration. Philip's gratitude would be to me, not to him.

"I begged, I threatened, we argued; and while we were arguing, Philip was arrested. It killed my mother—he was always her favorite—but Mark, as usual, got his satisfaction out of it. He preened himself on his judgment of character in having chosen me and not Philip twelve years before!

"Later on I apologized to Mark for the reckless things I had said to him, and he played the part of a magnanimous gentleman with his accustomed skill, but, though outwardly we were as before to each other, from that day forward, though his vanity would never let him see it, I was his bitterest enemy.

"If that had been all, I wonder if I should have killed him? To live on terms of intimate friendship with a man whom you hate is dangerous work for your friend. Because of his belief in me as his admiring and grateful protege and his belief in himself as my benefactor, he was now utterly in my power. I could take my time and choose my opportunity. Perhaps I should not have killed him, but I had sworn to have my revenge—and there he was, poor vain fool, at my mercy. I was in no hurry.

"Two years later I had to reconsider my position, for my revenge was being taken out of my hands. Mark began to drink. Could I have stopped him? I don't think so, but to my immense surprise I found myself trying to. Instinct, perhaps, getting the better of reason; or did I reason it out and tell myself that, if he drank to death, I should lose my [illegible] on my word, I cannot [illegible] for whatever motive, I [illegible] to stop it. Drink [illegible] ctly thing, anyhow. D

(Continued [illegible] Issue)

[illegible] formation.

[illegible] ected under our [illegible]

Telephone Co

Peterborough, Durham, Victoria, Hastings and Northumberland—A Page for District Readers

THE DAY'S DOINGS AS RECORDED BY THE EXAMINER'S STAFF OF CORRESPONDENTS.

CLARK'S
PORK and BEANS

satisfy nature's cry for a tissue building and tasty food.

Cooked to a turn, never hard nor yet mushy, Clark's Pork & Beans are as wholesome as they are delicious.

"Let the Clark Kitchens help you"

Only one of the many excellent Prepared Foods which the Clark Kitchens offer.

W. CLARK Limited, - MONTREAL

ESTABLISHMENTS AT MONTREAL, P.Q., ST. REMI, P.Q. AND HARROW, ONT. 3-12-22

NEWS COBOURG AND DISTRICT

Salvation Army Commissioner Sowton and Mrs. Sowton Gave Interesting Address.

COBOURG, Dec. 21.—(Special.)—Cobourg had two distinguished visitors Sunday and Monday, in the persons of Commissioner Sowton and Mrs. Sowton, of the Salvation Army. Commissioner Sowton has spent nearly forty years in Salvation Army work in Norway, Sweden, Denmark, the United States, India and other countries. He and Mrs. Sowton were recently appointed by General Booth in command of all Salvation Army operations in Canada East Newfoundland and Bermuda. On Sunday afternoon General Sowton gave an interesting address in the opera house on "Glimpses of Missionary Work in Other Lands." Mr. A. W Young occupied the chair. In the evening a mass meeting was held in the opera house.

On Saturday evening the officers addressed a meeting in Port Hope. The local corps of the Salvation Army here, with Capt. and Mrs. Godden in charge, expect to erect a new hall here in the near future.

In Sunny France.

The Cobourg Primary Chapter of the I. O. D. E. netted about $475 from the three nights' performance of the humorous comedy, "In Sunny France," which was put on here by Mr. Wilson Macdonald, under the auspices of the Chapter. The Chapter has in view the erection of a new library and community hall in Cobourg and will meet early in January to thoroughly discuss the project.

OF RED SATIN.

Red satin, of a particularly vivid shade, is made into the smartest of frocks for a debutante, and trimmed with bands of black monkey fur. The lines are long and unbroken.

MANY SOCIAL EVENTS HELD IN MILLBROOK DURING PAST WEEK

Women's Auxiliary of St. Thomas Church Had a Successful Bazaar — Visitors Home For the Christmas Holidays.

MILLBROOK, Dec. 21. — The bazaar which was held on Saturday afternoon, under the auspices of the W. A. of St. Thomas Church, at the residence of Mrs. J. C. Kells, who kindly gave the use of her home for the occasion, proved a most successful event, over $100 being netted for the church funds. Mrs. Kells and her daughter, Miss Anna, were the most attentive of hostesses, and throughout the afternoon and early evening a continual stream of purchasers kept coming and going, so that those in charge of the various tables had few idle moments. In the reception-room the table of aprons of all varieties, which was well patronized, was looked after by Miss M. Collins, while the second table, holding a most attractive display of useful and fancy articles, was under the direction of Misses M. Money, M. Wood and Lottie Vance. One could not help wondering if the quality of home - made candy, most temptingly displayed in the large living-room, with Mrs. J. Dawson and Miss Annie Kells ready to attend to the wants of all-comers, would ever be disposed of, but, as usual, both it and the abundant supply of appetizing cakes for which Mrs. E. Whyte, Mrs. C. Needler and Miss Lillie Clarke were successful sales-ladies, as well as the large table of bread, buns, biscuits, pies, etc., in the dining-room, with Mrs. John Allen in charge, were all completely sold out before the closing hour.

Many were glad to enjoy a cup of hot tea and a delicious lunch at the dainty tea-tables as the afternoon advanced, Misses Muriel Smith, Janet Needler and Anna Kells proving the most attentive of waitresses. Altogether the general feeling was that it was one of the most enjoyable and successful of the several bazaars and domestic sales which have been held here this season, and that being held in a home added greatly to its attractiveness.

Among the Winners.

Amongst the athletic prize-winners for the year at the Peterborough Collegiate Institute, the name of Boyd Craw, eldest son of Rev. G. I. and Mrs. Craw, of Springville, is listed as having won the boys' senior championship medal. The prizes were distributed at the annual commencement day exercises which were held on Friday, the 15th inst., in the Institute, with Mr. A. A. Fowler, chairman of the Board of Education, presiding.

Pneumonia Victim.

Much sympathy will be felt for Mr. F. C. Dawe, of Bethany, whose father, Mr. Isaac Dawe, a well-known resident of Roseneath, where he had been in business for 60 years, passed away recently, following an attack of pneumonia. The late Mr. Dawe was born in Cornwall, England, in 1843, coming to Cobourg with his parents when only nine years of age. He became associated with his brother, John, in the boot and shoe trade, later setting up in business for himself, and after a time adding the harness business to his other lines. Besides Mr. F. C. Dawe, of Bethany, two other children, Mrs. Frank Blake, of Hastings, and Mr. George A. Dawe, of Roseneath, survive their parents.

An Entertainment.

The lantern slide entertainment held in the basement of the Methodist Church on Tuesday evening was a well-attended and most enjoyable event. Rev. S. T. Tucker acted as chairman, and after an opening hymn and prayer, the following programme was carried out:

Piano duet, by Misses May Byam and H. Barnard.

Song—"His Smile," by Nelles and Lawrence Rowland.

Slides—"The Night Before Christmas" (given especially for the little folk).

Piano—duet, by Misses Gladys Tucker and Marjorie Sayles.

Song—"Away in a Manger," by Jean Burnham, Marjorie Sayles and Gladys Tucker.

Recitation—"When Santa Claus Comes," by Jean Stinson.

Slides—"The Other Wise Man," by Van Dyke, the story read by Miss Burnham.

The last number took about one hour to present, the illustrations being particularly beautiful, and giving an impression of the appealing story such as had not previously been gained simply from the reading of the little book, vivid as the word-pictures of the Eastern narratives are. So keenly was the reverent atmosphere induced by the story felt throughout the gathering the pastor deemed it most fitting to simply close the evening with a brief prayer. A generous offering to defray expenses was placed upon the plate by the door as the audience passed out.

Carmel Church.

The Carmel Methodist Sunday School held their annual Christmas Tree and entertainment on Monday evening, the pastor, Rev. S. T. Tucker, being the chairman for the occasion. The church was filled to capacity, and the following programme was rendered by scholars of the school and other local talent:

Superintendent's address—Mr. F. Hard.
Recitation by Vera Olan.
Duet by Audrey Bristow and Robina Challice.
Recitation by Wilfrid Lunn.
Chorus—"Luther's Cradle Song," by the Junior Classes.
Recitation by Louie Olan.
Doll Drill—Primary Children.
Chairman's address—Rev. S. T. Tucker.
Instrumental selection, by Mr. and Mrs. A. Strong.
Recitation by Virtle Kennedy.
Fairy Drill, by 6 little girls.
Dialogue, "A Christmas Session."
Chorus, "O, Little Town of Bethlehem," by the Junior Classes.
Recitation by Stella Olan.
Motion song, "A long, long way off from here," Primary children.
Recitation by Pearl Kennedy.
Bo-Peep and Boy Blue Drill.
Recitation by Edna Olan.
Instrumental by Mr. and Mrs. A. Strong.
Recitation, "Christmas with Mrs. Ruggles," by Eileen Armstrong.
Motion Song by 8 Boys.
Recitation by Verna Kennedy.
Chorus by the Senior Girls.
Recitation by Thelma Armstrong.
Dialogue, "Scene in a Railway Station."
Instrumental by Mr. and Mrs. A. Strong.
Recitation by Luther Olan.
Instrumental Duet by Audrey and Alma Bristow.
Play, "The Old Maids' Convention."
Song by Elvin Beggs.
Instrumental by Mr. and Mrs. A. Strong.
Arrival of Santa Claus and distribution of gifts from the tree.
Refreshments served, and social hour enjoyed.
God Save the King.

Santa Claus was represented by Mr. W. Lunn.

News Paragraphs.

Mrs. J. Deyell and babe, of Cochrane, who have been visiting at the home of her husband's parents, Mr. and Mrs. W. T. A. Deyell, Anne Street, also Mr. and Mrs. Fred. Deyell, of Smithson's Landing, and Mr. and Mrs. H. Hubbeard, of Zion, for the past five or six weeks, returned to their home in the north on Monday.

Mrs. Whyte, of Elizabethville, has been the guest of Mrs. W. H. and Miss F. P. Byam this week.

Mrs. J. K. Moore, of Peterborough, spent the week-end at the home of Miss Faith Aiken, King Street.

CAMPBELLFORD AND DISTRICT

Stage All Set For Municipal Nominations — The Schedule For Town Hockey Team--Personal Mention.

CAMPBELLFORD, Dec. 21. — Nomination day is drawing near and as yet no new names have been added to the list of possible candidates the line-up as as follows:—Mayor A. J. Meyers will stay in the field. Charles Davidson and Nelson Stone will be in the contest for Reeve, Chas. Palliser, Jos. Wilkinson and Walter Wiggins will fight it out for Deputy Reeve. With the exception of S. J. Moore who is resigning, the rest of the old Council seem contented and are ready for another years hard work, subject to the approval of the rate-payers.

Hydro Hockey Club

The Hydro Team for this season is composed of Arthur Brown, Walter Badgley, Bernard Kerr, Wm. Hinds, Joe. Owens, Chas. Holmes Tony Brunnelle, Scoop Beatty.

Town Hockey League

The schedule for the Town League is as follows:—

Dec. 28.—Hydro vs Clerks; Menie vs. Trent Valley.
Jan. 4.—Hydro vs Trent Valley; Clerks vs Menie.
Jan 11.—Clerks vs Trent Valley; Hydro vs Menie.
Jan. 18.—Clerks vs Hydro; Trent Valley vs Menie.
Jan. 25.—Menie vs. Clerks Trent Valley vs Hydro.
Feb. 1—Trent Valley vs Clerks; Menie vs Hydro.

Hockey News

The town league is trying to arrange a game with Stirling for New Year's day. This will just be an exhibition game and if plans carry will be held at Covert's Rink on Rear Street.

Obituary

William Smith, Assistant Superintendent of Trent Valley Woollen Mills died at his home on Booth St., about 10.30 on Wednesday evening. He had been ill since September. Mr. Smith was in his 67th year and was prominent in Masonic Circles, having been principal promoter of the Ionic chapter R.A.M. of which he was past district superintendent He will be missed by a large circle of friends. He leaves to mourn his loss his wife, one daughter Miss Lillian at home, and two sons, Arthur of Ottawa and Charles of Winnipeg, Man. The funeral arrangements will be announced later.

Going to Montreal

Mr. Claude H. Harris, manager of the Bank of Montreal at Campbellford leaves for Montreal early in the New Year to join the inspection staff of the Bank of Montreal.

Curling Club News

While the ice in the Curling Rink is in good shape it is not likely that any schedule games will be played till after the New Year, owing to the fact that the majority of the members are business men who would be unable to attend during the holiday season.

Holiday Shopping

So far this week business has been good, and all the stores are decked out with holiday offerings. Of course there will be the usual last minute rush—, and for the convenience of shoppers who find it hard to get out through the day it might be mentioned that for the balance of the week, stores will be "open each night".

Property Transfers

George Ivey has purchased the frame dwelling known as the Alfred Mann property on Major street.

Ross Sherwin has purchased the bungalow on Garry street known as the Town's property.

James Irwin reports the sale of his frame dwelling on the west side of Frant street to Wm. Dunk.

Personal News

McLean Haig of Kingston, is home for the Christmas holidays, staying with his parents, Dr. and Mrs. A. Haig.

Percy Morton of Toronto who has been attending the Dental College, is home for the holidays.

Mr. and Mrs. Alf. Marcotte and baby Rene of Montreal, are visiting Mr. Marcotte's parents, Mr. and Mrs. Alldric Marcotte at Haig's Reach.

Miss Reta Baker of Oshawa is home for the Christmas holidays.

Miss Helen Wood, who has been attending Whitby College, is home for the Christmas holidays.

Miss Zita Rellis of the teaching staff at Whitby School staff, is visiting at the home of her parents Mr. and Mrs. John Rellis, Front street.

Wanted.

WOOD ASHES. We will send a man and carry them out of your cellar, or from any place you keep your papers, books and magazines old stoves, scrap iron, rags and bones, old rubbers. Save your wood ashes separate from coal ashes, and we will carry them away for you. You don't have to carry them to the street. Phone 1389W, or write 364 Mark Street. Stevens. 26d-170

Ask for Ricardo cigars

Best Cigar Value in Canada 5¢

GENERAL CIGAR COMPANY LIMITED
CONTROLLED AND OPERATED BY IMPERIAL TOBACCO CO. OF CANADA LIMITED

SKATING RINK AT OMEMEE IS IN FULL SWING

Main Attraction These Days — Hold a "Bee" For Drawing Gravel — Real Estate Changes.

NEWS IN BRIEF.

OMEMEE, Dec. 21.—The skating rink opened on Saturday evening last with a good sheet of ice and a big crowd enjoyed the happy event. The rink now is the main attraction in town.

A Gravel Bee.

A new shed is about to be erected on the property adjoining the Methodist Church. The structure will be of steel and will cover an area of 80 x 50 feet. A bee is being held this week for drawing gravel, and the farmers are giving a ready response.

School Closed.

The Public School has been closed for a couple of days on account of both teachers being on the sick list.

Real Estate.

Thomas Poast has sold his farm on which he resides, five miles south of Omemee, and has purchased two farms north of Peterborough along with a house and three acres of land on Chamberlain street, Peterborough.

News in Brief.

Mr. E. H. Mitchell was a business visitor to Peterborough on Thursday.

Miss Doris Sandy, who is attending university in Toronto, is spending the vacation with her parents, Mr. and Mrs. F. G. Sandy.

S. J. Mackey was in Lindsay on business last week.

Messrs. D. H. Dick, T. A. McConnell, Isaac Fee, William Rea and F. G. Sandy, M.P.P., attended the U.F.O. convention in Toronto last week.

Mrs. A. Pogue was a visitor to Peterborough on Saturday.

Miss Hilda Sanderson is the guest of her aunt, Mrs. J. Henderson, of Cobourg.

J. Fairburn visited his sister, Mrs. H. Magee, last week.

Mrs. Robert Boyd was a visitor to Lindsay on Saturday.

L. A. Mahood was a business visitor to Toronto the beginning of the week.

Mrs. J. Bushnell visited her sister, Mrs. I. Laidley, of Lindsay on Saturday.

Mrs. Wm. Henderson and Miss A. Neil were business visitors to Peterborough on Saturday.

Harry Stark and his nephew, Thomas Kramer, are in Toronto this week attending the "Jewish Feast of Lights."

Miss Annie Clemett was a visitor to Lindsay on Saturday.

Walter Stocker of Peterborough was a business visitor in town last week.

Miss Ella MaCrea left on Monday to spend the holiday with her sisters, Miss Anna MaCrea and Lady Eaton, Toronto.

Mr. and Mrs. A. Ford and Mr. and Mrs. M. Parsons were visitors to Dunsford on Tuesday evening.

Miss Mabel Weir of Peterborough Normal School is spending the vacation with her parents, Mr. and Mrs. David Weir.

D. Deyell was a visitor to Peterborough on Saturday.

Mr. and Mrs. Clue Morden and daughter of Mt. Pleasant visited the former's father, Mr. Joseph Morden, on Saturday.

Nelice Bradburn of Toronto is spending the holidays with his mother in town.

Dr. H. and Mrs. Irvine of Lindsay were the guests of Mr. and Mrs. William Earl in town last week.

Mrs. William Brandon left this week to spend Christmas with her mother in Picton.

George McQuade was a business visitor to Lindsay on Thursday.

Mr. and Mrs. Arbuckle of Lindsay were the guests of the latter's parents, Mr. and Mrs. R. Morton, for a few days last week.

Misses Alderson and Hart were visitors to Peterborough on Saturday.

Thomas Fairburn and Mrs. Braden of Bobcaygeon visited their sister, Mrs. Harry Magee, last week.

Mrs. J Henderson and children have returned to their home in Cobourg after an extended visit with relatives here.

Mrs. Charles Mills was a business visitor to Lindsay on Saturday.

Mr. and Mrs. Charles McCaffrey left this week to visit the latter's daughter at Indian River and afterwards Mrs. (Dr.) Thompson of Tweed.

Mr. and Mrs. C. Larkin and family left on Monday for their home in Toronto. Mr. Larkin has been the chauffeur for the MaCrea family for a number of years and they will be greatly missed in the village.

Mr. and Mrs. Emery Windrim were visitors to Peterborough on Tuesday.

Mr. Worden of Toronto, piano tuner is in town this week on his semi-annual visit.

Ira Rehill was a visitor to Lindsay last week.

Joseph T. Beatty received a car load of nut coal, last week, which was a warm welcome to many homes.

Clifford Scott, of Toronto, is spending the holidays with his parents, Rev. R. S and Mrs. Scott.

Mrs. Melville Jones was a visitor to Lindsay on Saturday.

Wanted.

WOOD ASHES. We will send a man and carry them out of your cellar, or from any place you keep them, in shed. Will also remove your papers, books and magazines old stoves, scrap iron, rags and bones, old rubbers. Save your wood ashes separate from coal ashes, and we will carry them away for you. You don't have to carry them to the street. Phone 1389W, or write 364 Mark Street. Stevens. 26d-170

TO HAVE WHEAT POOL

CALGARY, Dec. 21.—(Canadian Press.) — Resolutions favoring a wheat pool for 1923 and a board to handle the grain until a pool can be satisfactorily established will be submitted to the delegates of the United Farmers of Alberta when the annual convention meets here in January it was announced yesterday.

Read the Want Ads.

A Practical Gift
OF A THOUSAND USES

HERE'S a *bright* idea—give an Eveready Flashlight to every one on your Christmas list. You can't go wrong on a single one, because there's a type of Eveready for every type of person. Here, surely, is the Christmas Gift of a Thousand Uses.

Christmas morning, watch Dad reach for that handsome Spotlight with the 300-foot range.

Look at Mother, wreathed in smiles, examining *her* Flashlight. Now she can approach those dark stairs with surer tread. No more guessing which is "Grape" and which "Crab Apple" on the dark jam-shelf.

Easy there, Billy. Wait a minute, Jane. There's a Pocket Light for *each* of you. Aren't they nice? All smooth and shiny, like a cigarette case.

A bright Christmas? Yes, *Sir!* Don't wait till the rush is on. Take your list to the nearest electrical, hardware, drug, auto-supply, or sporting-goods store today and make your Christmas selection.

CANADIAN NATIONAL CARBON COMPANY, LIMITED
MONTREAL TORONTO WINNIPEG

EVEREADY
FLASHLIGHTS & BATTERIES

FOR A COMPLETE ASSORTMENT SEE
174 Hunter St. W. Phone 897 WHITE BROS. OPEN EVERY EVENING.

"Say Dad! I thought you got that Radio set for me!"

In thousands of Canadian homes this evening, *men and women* are thrilled by the marvels of Radio.

No matter how highly developed your musical taste—or how modest—the program you'll enjoy most is in the air about your ears. All you need to make it audible is a

The Universal Radio Receiving Set
—*the Ideal Christmas Gift*

The Universal is a regenerative receiving set responding to wave lengths from 180 to 20,000 meters. Detector and two stages audio frequency amplification. Tuned by honeycomb coils and high-grade condensers with verniers. Automatic filament control jacks. The most complete set for perfect results.

The S C-10
We also make the S C-10, a receiving set, similar in type and equal to American best sellers.

—Grand opera, orchestral concerts, the good old songs, the latest song hits, lectures—everything! You have only to choose if you have the Universal.

The radio receiving set upon which you always can *depend*—designed by radio *Engineers* of highest standing—made and guaranteed by Canadian manufacturers of 18 years' experience.

Sold by reliable dealers, who gladly render service ensuring satisfaction. Write for interesting descriptive literature.

The Canadian Independent Telephone Company, Limited, Toronto
Dealers: Write Us for Information.

DeForest Radiophones. Dealers and users fully protected under our trademarks and patents. 15

$1 Buys 24—

Distribute Them on Christmas Day

Little bright red packages packed full of luscious little seedless Sun-Maid Raisins—every Kiddie wants one on Christmas Day.

Buy a carton at the nearest store—24 for $1, the special Christmas price.

Distribute them among the children. Then *let them* give a little package to each of their little friends.

A delicious, healthful, natural sweetmeat that's both good and good *for* them.

Let's get the carton now—2 dozen brilliant little boxes, all for $1—less than 5c each.

Little Sun-Maids

"Christmas Raisins"

5c Everywhere

OBITUARY

MRS. JAMES JOHNSTON.

The funeral of the late Mrs. James Johnston will take place from the residence of her son in law, Wm. Hutchinson, South Monaghan, at 2 o'clock, Friday, December 22nd, to St. Paul's church Cemetery, Cavan, for interment.

PRESSURE ON LUNGS CAUSED BY GAS

Often a dull, full feeling in chest is caused by gas from undigested food pressing upwards towards lungs. Sometimes gas presses on heart and is mistaken for heart trouble. Simple buckthorn bark, glycerine, etc., as mixed in Adlerika, expels gas and stops pressure almost INSTANTLY in many cases. Removes surprising matter from BOTH upper and lower bowel which formed gas and poisoned stomach. Adlerika is EXCELLENT to guard against appendicitis. McDermid & Jury; and E. L. Payne druggists.

LADIES! SECRET TO DARKEN GRAY HAIR

Bring Back Its Color and Lustre With Grandma's Sage Tea Recipe.

Common garden sage brewed into a heavy tea, with sulphur and alcohol added, will turn gray, streaked and faded hair beautifully dark and luxuriant. Mixing the Sage Tea and Sulphur recipe at home, though, is troublesome. An easier way is to get the ready-to-use preparation improved by the addition of other ingredients a large bottle, at little cost, at drug stores, known as "Wyeth's Sage and Sulphur Compound," thus avoiding a lot of muss.

While grey, faded hair is not sinful, we all desire to retain our youthful appearance and attractiveness. By darkening your hair with Wyeth's Sage and Sulphur Compound, no one can tell, because it does it so naturally, so evenly. You just dampen a sponge or soft brush with it and draw this through your hair, taking one small strand at a time; by morning all gray hairs have disappeared. After another application or two your hair becomes beautifully dark, glossy, soft and luxuriant and you appear years younger.

Renew Your Subscription.

ELECTRIC POWER FOR COLBORNE?

Ratepayers to Pass on By-Law Authorizing Contract.

COLBORNE, Dec. 21.—(Special.)—At a well attended meeting of the live stock shippers of the United Farmers' Co-operative Company held recently here, a shipping association was organized for Colborne and district. Addresses were made by F. S. Milburn, Peterborough, Mr. F. S. Fulthorpe of the Union Stock Yards, Toronto and Mr. C. E. Merkley of Morrisburg.

R. H. Rutherford of this place, who has been spending a few days in Montreal expects, it is understood, to open a fruit commission house in that city.

J. J. Sayer, it is stated, will move shortly to Charleston, West Virginia.

The ratepayers of this village will be asked to vote upon a by-law in January, authorizing the village to enter into a contract with G. R. Keys, executor of the G. M. Peebles estate for the supply of electric light to the village. The contract will also provide for electric power for industrial purposes.

OUCH! ACHING JOINTS, RUB RHEUMATIC PAIN

St. Jacobs Oil stops any pain, and rheumatism is pain only.

Not one case in fifty requires internal treatment. Stop drugging! Rub soothing, penetrating St. Jacobs Oil right into your sore, stiff, aching joints, and relief comes instantly. St. Jacobs Oil is a harmless rheumatism liniment, which never disappoints, and cannot burn the skin.

Limber up! Quit complaining! Get a small trial bottle of old, honest St. Jacobs Oil at any drug store, and in just a moment you'll be free from rheumatic pain, soreness and stiffness. Don't suffer! Relief awaits you. St. Jacobs Oil is just as good for sciatica, neuralgia, lumbago, backache, sprains.

ECONOMY IN FURNITURE

Ordinary grades of oak and stained wood furniture that have become shabby can be renovated cheaply and attractively at home. Sandpaper the old finish off and paint carefully white, ivory, grey or tan—the sahde you desire. Furniture of different designs can be nesd together successfully by this method.

AT HASTINGS AND DISTRICT

Fraternal Societies Meet and Elec. Officers-Nominations Friday — News Paragraphs.

HASTINGS, December 21. — Miss M. Keogan has returned home from an extended visit with friends in Cordova Mines.

David McGrath of Peterboro is in town, getting his saw mill in shape to start operations about the first of the year.

J. L. Doherty returned home on Monday fram a business trip to Toronto.

Dr J. H. Hess spent Wednesday in Oshawa.

The annual meeting of the Hastings public school board will be held on Wednesday ,December 27th.

The Nominations.

Nomination day will be held on Friday, December 22 from 12 to 1 o'clock, in the council chamber.

It is up to every citizen to turn out and pick out a good council for 1923, men who will boost the town.

Foresters Meet.

The Hastings Court No. 618, Canadian Order of Foresters, held their annual meeting in their hall on Tuesday evening, December 19, when the following officers for 1923 were elected:

J. P. C. R., Bro. F. Blackburn.
C. R., Bro. F. W. Hawkins.
V. C. R., Bro. Cyril Blackburn.
F S, Bro. W. T. Tate.
R. S., Bro. C. P. Doughty.
Treas., Bro. Dr. J. H. Hess.
Chap., Bro. H. B. Wilson.
S.W., Bro. S. Scriver.
J. W., Bro. J. Stewart.
S.B., Bro W. Londerville.
J. B., Bro. W. Killenbeck.
Auditors, Bro. A. Scriver and H. Edwards.
Trustees, Bros. J. C. Wilson, C. Graham and L. B. Scriver

I.O.B.A Elect Officers.

At the regular meeting of the Hastings I.O.B.A No 458, the following officers were elected:

W.M., Mrs. H. Scriver
D.M, Mrs G. Parker.
Chap., Mrs. Rusaw.
Rec.-Sec., Mrs. G. Scriver.
F S, Mrs. L. Scriver.
Treas, Mrs. W. Abbott.
1st Let., Miss M. Scriver.
2nd Lec, Miss N. Clopper.
D. of C., Mrs. Sherwin.
Inner Guard, Mrs. A. Scriver.
Outer Guard, L. Scriver.
Committee, Mrs. Seymour and Mrs. Parker.
Auditors, Messrs. A. and L. Scriver.
Guardian—Mr. A. Scriver
Returning officers

The members of the Municipal Council of the Township of Smith met in the County Council Chamber on Saturday at ten o'clock. All the members were present, with Reeve Nichols in the chair.

By-law No. 798, making the appointment of the following deputy-returning officers and poll clerks was passed:

Polling sub-division No. 1, R. J. Edminson, D.R.O., Alex. Edminson, P.C.; No. 2, T. N. D. Kelly, D.R.O., P .T. Udy, P.C.; No. 3, Alfred Higgins, D.R.O., Leslie Harrison, P.C.; No. 4, Ed. Preston, D.R.O, Wm. Elliott, P.C.; No. 5, P. A. Kearney, D. R.O., A. Wilson, P.C.

On account of Monday being Christmas Day it was decided to hold the nomination on Friday, Dec. 22nd at the hour of one o'clock in the County Council Chamber.

Messrs. Thos. Tyers and W. A. Roseborough interviewed the Council re cutting timber on the highway. The matter was referred to Councillor Brown with power to act.

The Treasurer was instructed to pay the following accounts:

Victor Young, gravel, $1.80; John Millage, work on road, $8.50; Ed. Mahood, work on road $22.00; G. B. Nichols, expense re survey $2.00; Thos. O. Young, work on road, $6.50; R. A. Charlton, rent of hall, $3.00; J. W. Hall, tile, $106.69; J. N. Telford, services as sanitary inspector, sheep valuator and truant officer, $68.65; J. A. Jobe, per A. Bulla, $15.00; J. R. Darling, work on road, $6.00; G. J. Jopling, work on road, $5.00; Dr. Morgan, services as M.H.O., $163.00; Aaron McNaughton, work on road, $68.15; Jno. Armstrong, work on road, $47.60; Thos. A. Rehill, cement, $108.87; Armstrong Lumber Co., lumber, $66.45.

Wanted.

WOOD ASHES. We will send a man and carry them out of your cellar, or from any place you keep your papers, books and magazines old stoves, scrap iron, rags and bones, old rubbers. Save your wood ashes separate from coal ashes, and we will carry them away for you. You don't have to carry them to the street. Phone 1389W, or write 364 Mark Street. Stevens. 26d-170

MILLBROOK NEWS

Mrs. J. D. Deyell of Peterborough was the guest of Mr. and Mrs. W. T. A. Deyell on Tuesday, coming out to attend the funeral of the late Edwin Thorndyke, who was a member of Mrs. Deyell's Sunday School class during her residence here.

Mrs. W. Armstrong, of Lethbridge, Alberta, accompanied by her little granddaughter, is visiting her brother and sister, Mr. D. and Miss A. Hampton, arriving from the West on Saturday.

Mr. Alvin Richards, medical student of Toronto University, is spending the Christmas holidays at the home of his parents, Mr. and Mrs. C. W. Richards.

Mr. W. Forsyth, of Galt, is spending the holiday season with his mother, Mrs. W. Forsyth, Sr., and his sister, Mrs. G. H. Harrington.

Mrs. Edgar Burnham and daughter, Miss Pearl, of Peterborough, were guests of Dr. and Mrs. E. L. Burnham this week.

The A. Y. P. A. of St. Thomas Church are holding their Christmas meeting to-night, a social time to be spent after the usual business session is concluded.

CUTICURA CARES FOR YOUR HAIR

Nothing like shampoos with Cuticura Soap and hot water, preceded by touches of Cuticura Ointment to spots of dandruff and itching, to keep the scalp and hair healthy. They are ideal for all toilet uses.

Soap 25c. Ointment 25 and 50c. Talcum 25c. Sold throughout the Dominion. Canadian Depot: Lymans, Limited, 344 St. Paul St., W., Montreal. Cuticura Soap shaves without mug.

The Spirit Of Yuletide

The spirit of Yuletide is in the air,
In hearts, in homes, aye everywhere,
Ringing glad bells, in merry strain,
Hark to the glorious refrain:
"Glory to God in highest heaven,
Who has to us a Saviour given."

Echoes that song o'er vale and hill,
On earth be peace, to men goodwill,
That Spirit, first came down to dwell
On earth, what time Emmanuel,
A kingdom, and a throne, resigned
To be the Saviour of mankind.

He fills our hearts with gratitude,
To God, the Father, great and good,
His only Son, who freely gave,
The world, from Satan's power, to save,
And bids us to His temple bring
Oblations to our Saviour, King.

He spreads the board, with Yuletide cheer,
And gathers round it loved ones dear,
Or sets our thoughts aroving free,
To where our absent friends may be,
With lavish hand, o'er careworn earth
He scatters joyous, social mirth.

Hate, discord, envy, wrong and guile,
Vanish before His heavenly smile;
We, in His presence lay aside
Our sordid selfishness and pride,
And find true happiness abound,
And bliss, in blessing those around.

Spirit of glad festivity,
Who decks the laden Christmas tree,
Fair holly wreathed ,to Him we owe
In homes entwined with mistletoe,
And these bright blessings, far above
True hearts aglow, with Yuletide love.

Spirit benign, who to and fro,
'Twixt friend and friend, are wont to go,
With gifts and greetings, which are due
To the story old, yet ever new,
Best wishes, warmest love convey,
To all our friends, now far away.

Blest Spirit, with us still abide,
Beyond the joyous Christmas-tide,
A welcome guest the whole year through,
With influence sweet, our hearts endue,
And in our souls Thy song, instill,
"Glory to God, to men good-will."

(Mrs.) A. F. Calder,
Peterboro, Ont.

A CRITICAL DAY IN LIFE OF CONFERENCE.

Must Settle the Straits Issue At Once, Declared Lord Curzon.

LAUSANNE, Dec. 21.—(Canadian Press)—On eve of what threatened to be critical day in the life of the Lausanne conference, United States Ambassador Child had a long conversation with Ismet Pasha about straits problem, which Lord Curzon yesterday declared must be disposed of immediately.

It has become known that United States observers at conference believe that an international control commission associated with League of Nations is unnecessary. They hold that freedom of straits should be an actual freedom guaranteed by treaty between Turkey and other world powers.

The Warne Drug Company, Ltd.

WARSAW AND THE DISTRICT

Women's Institute Meet and Transact Routine Business—News Paragraphs.

WARSAW, Dec. 21.—Nathan Bell is able to be around again after his recent illness.

Mesdames Joe Matthews and Wm. Crowe visited at Mrs. J. A. Crowe's last Friday.

Rev. Girard Graham attended the meeting of Presbyte:., last Tuesday.

Mr. Joppling of Peterboro was out buying fowl, last week.

Miss Bertha McMurray has returned after visiting her sister, Mrs. E. Leonard, Peterboro, for a week.

The Warsaw stores are quite prettily decorated for the Christmas trade. Christmas fruits are down in price. There are some gift goods of a class that have not appeared for some years.

Lumber has been cut and work is going ahead for the new Rink.

Woman's Institute.

The regular meeting of the Warsaw Woman's Institute was held in the Town Hall, on Thursday afternoon. The Library is to be located where it can be used at the meetings.

Word was received that the clothing, etc., sent by the I. stitute to the fire sufferers had been gratefully received. Miss Ferna Cooper gave a report of the Convention in Toronto. She was much impressed by the spirit that prevailed and the community singing. Most of the addresses had been very interesting and she had several thoughts that might be directly applied to our own Institute.

Church News.

At the Bible Class on Thursday Evening Mr. ,Weir took up the subject of "The Home," dealing largely with the subject of divorce.

There was the regular service in the Baptist Church, last Sunday.

The Methodist Sunday School was well attended. The preaching service was withdrawn in compliment to Rev. Girard Graham.

Mr. Graham preached to a capacity congregation in the Presbyterian Church, Sunday evening. Mr. Weir was invited to read the scripture lesson and lead in prayer.

The regular fortnightly service, will be held in the Anglican Church, next Sunday.

The Guild meeting was held at the home of Mrs. MacIlvena, on Friday afternoon.

School Meeting

The Annual School Meeting will be held on Wednesday of next week, Dec. 27, one o'clock p.m., in the School House.

To Help Family.

The U. F. W. O. and Women's Institute have canvassed for help for the Rushaw family, who were burnt out in June and again last Tuesday. Last summer some disease got among their cattle and they lost them all.

Wanted.

WOOD ASHES. We will send a man and carry them out of your cellar, or from any place you keep them, in shed. Will also remove your papers, books and magazines old stoves, scrap iron, rags and bones, old rubbers. Save your wood ashes separate from coal ashes, and we will carry them away for you. You don't have to carry them to the street. Phone 1389W, or write 364 Mark Street. Stevens. 26d-170

WARSAW, Dec. 21.—(Special).—The congregation of the Warsaw Presbyterian Church together with their pastor Rev. Graham assembled at their House of Worship and after supplying their physical needs with a bountiful supper proceed with the work of the evening.

After the appointment of the ever genial Mr. John Rose as chairman the meeting commenced by Rev. Mr. Weir of the Methodist Church of this place, leading in prayer. There followed the singing of ,Oh God our Help in Ages Past", after which Rev. G. Graham performed as he remarked the very pleasing duty of Baptism of two of David Rose's little boys. Then a purse and the following address were presented ev. G. Graham. Edward Hawthorne reading the address and Mrs. Alex. Calder making the presentation. The address read as follows:

"Dear Mr. Graham:—

"We, the members and adherents of the Warsaw Presbyterian Church, meet with you on this occasion to say farewell, before your departure for your new field of labor. We ask you to accept this purse, not merely for its intrinsic value, but as a slight token of our deep appreciation of and gratitude to you for your faithfulness to duty, thoughtfulness for and kindness to all. We would now say "God be with you," and we trust that you may be very efficient in winning souls for Christ in your new charge. We feel that our loss will be their gain.

Signed on behalf of the congregation,—Mrs. Alex. Calder Mrs. Thos. Miller, Mrs. David Taylor, Mrs. Geo. Russell."

Mr. Graham replied in a very pleasing and suitable manner, giving expression to the happy associations he had enjoyed while here.

Here followed a series of short eulogistic speeches from two of the elders Edward Hawthorne and John Rose and from Dr. I. Munro and Rev. Mr. Weir. The programme ended with the singing for "Blest be the tie that binds" and "God be with you till we meet again."

The ladies provided the refreshments.

Rev. Mr. Graham, who has been pastor of the church here the last two and a half years, left on Tuesday for his new charge at Newcastle.

FRENCH NEGLIGEES.

A new note in French negligees is the use of huge cords and girdles and festoons of rope-like material that are introduced on the plain or elaborate model.

Dominion Rubbers

—Protect your health
—Save your shoes
—Keep your feet dry

It's sound economy to wear DOMINION RUBBERS for Fall and Winter.

They are made in such a variety of styles and sizes that you can get the exact shape to perfectly fit every shoe.

You might not get these good DOMINION RUBBERS if you ask merely for "a pair of rubbers".

Always ask for them by name—DOMINION Rubbers.

DOMINION RUBBER SYSTEM AND ASSOCIATED COMPANIES

IN LAKEFIELD AND DISTRICT

Annual Meeting W.M.S. and Election of Officers—Christmas Services.

LAKEFIELD, Dec. 21.—The annual meeting of the Woman's Missionary Society of the Presbyterian Church was held on Tuesday afternoon and reports read which were most encouraging and showed a great advance along missionary lines.

The officers elected are:

Pres., Mrs. (Rev.) P. L. Jull; 1st Vice Pres., Mrs. J. H. Chatr; 2nd Vice-Pres., Mrs. Thomas Hendren; 3rd Vice Pres., Mrs. Peter Baptie; Secretary, Miss Cullen; assistant Secretary, Miss Sanderson; Treasurer, Mrs. Geo. Preston; Roll Call Secretary, Mrs. Chas. Lake; Organist, Mrs. B .Hunter; Messenger Secretary, Mrs Frank Burgess; Stranger's, Mrs. Chas. Thomson; Home Helpers, Mrs. H. Sutton; Convenor Programme committee, Mrs. J. C. Smith; Finance committee, Mrs. W. J. Charlton, Mrs. J. A. Porter, and Mrs. Finnemore.

After business was disposed of, afternoon tea was served and a social hour spent.

News Paragraphs.

The Grove School closed on Tuesday for the Christmas vacation and the boys dispersed to their homes.

The Lakefield Public and High schools close today for the vacation and will re-open immediately after the New Year.

The annual "Conversat" of the High School will be held this evening.

Christmas Services.

Christmas morning services in St. John's Church will be held at 8 a.m. and 11 a.m. At both services there will be a celebration of Holy Communion. On Sunday evening there will be a carol service interspersed with scripture readings with no sermon .

A union Christmas service of the Methodist, Presbyterian and Baptist Churches will be held on Christmas morning at 10.30 a.m. The music will be under the direction of T. L. White who is training the Union choir. Rev .P. L. Jull will have charge of the service and Rev. C. S. Reddick will give a short address.

Wanted.

WOOD ASHES. We will send a man and carry them out of your cellar, or from any place you keep them, in shed. Will also remove your papers, books and magazines bones, old rubbers. Save your wood ashes separate from coal ashes, and we will carry them away for you. You don't have to carry them to 364 Mark Street. Stevens. 26d-170

MOUNTIES CANNOT GO TO MINE STRIKE AREA

EDMONTON, December 21. Canadian Press. — Attorney General Brownlee has received a reply from the Minister of Justice, at Ottawa, to his wire asking for the cooperation of the mounted police in the local strike, the purpose of which is that the Royal Canadian Mount Police will not be available for this purpose, and that instead, recourse should be had to the militia.

As to calling out the militia, Mr. Brownlee says that there is no need for such a step as yet.

All was reported quiet at the mines yesterday morning.

An injunction has been granted the Cardiff mine, restraining United Mine Workers of America officials or their representatives, from trespassing on the company's property.

S. WOJCROCHOWSKI PRESIDENT OF POLAND

WARSAW, Dec. 21. — Stanislas Wojciochowski was elected president of Poland, to succeed Dr. Gabriti Narutowicz, who was assassinated last Saturday.

PATHOGUE, N. Y.— (Special).—Joseph Verneto, aged 106, died of shame when about to be moved to the poor house, with his wife aged 96, and son, aged 70 years

WINNIPEG CATTLE.

WINNIPEG, Dec. 21.— (Canadian Press.)—Receipts 165 cattle and calves, 1,020 hogs and 100 sheep and lambs.

In view of the exceptionally light offerings on the cattle market yesterday morning trading was inactive and the few sales completed up to noon were at unchanged prices.

With a stronger undertone apparent, packers were bidding $9.15 for thick smooths on the hog market.

The few good lambs on offer were priced at $9.50 and heavy mutton sheep from $3.50 to $4.00.

MACDONALD'S BRIER

The Tobacco with a heart

½ lb. tin 80¢

For those Smokers who like their tobacco Cut Fine or who roll their own MACDONALD'S Fine Cut

PACKAGES 15¢ & 25¢

New and Interesting Facts from Science and Life

How Cold Light Is Produced from the Sun

EVERY child who, during summer evenings, has caught fireflies, knows that the light produced by these insects is heatless. Scientists have made exhaustive investigations of the firefly's method of producing its cold light to the end of perfecting a similar system for the use of human kind. Now they have gone to the other extreme—the production of a cold light from the sun, itself. In no slang sense this is, in some ways, about the "hottest" problem scientists have ever tackled.

While the sun, as the source of heat, light and energy, is complained about for the high temperatures of some summer days, yet the amount of solar heat that actually reaches the earth, according to astronomers, is infinitesimal. Perhaps the clearest way to explain it is this: Suppose the sun's heat to be worth twenty-two and a half million dollars, then the amount of his fortune that Old Sol bestows upon the earth, as scientists have estimated, is just one cent.

In undertaking to produce a cold light from the sun the first step scientists took was to show that the energy, which comes from the sun, consists of several parts—one visible manifestation, which is called light, and an invisible constituent which gives heat. The total emission is known as radiant energy, the invisible portion as radiant heat and actinism.

The apparatus required to make the experiment of producing cold light from the sun, which L. B. Kirby describes in Science and Invention, consists of a small, flat, framed mirror of good quality, a double convex lens—the larger the better—several used dry plates 4x5 inches and a piece or two of stout cardboard.

Prepare an adjustable frame for holding the mirror as shown in the diagram. The uprights and pivots should fit so as to hold the mirror fast in any position. Remove the film from the dry plates with hot water, and clean thoroughly. Then cut two pieces of wood, as shown, from a smooth board one inch thick, and cement the glasses to each side of them to form the cells. A waterproof cement is made by adding 10 parts of a concentrated solution of potassium bichromate to 10 parts of gelatine dissolved in 100 of water—keeping the whole mixture always in the dark. Paint the wood exposed inside the cell with this and it will harden in the light and not leak water.

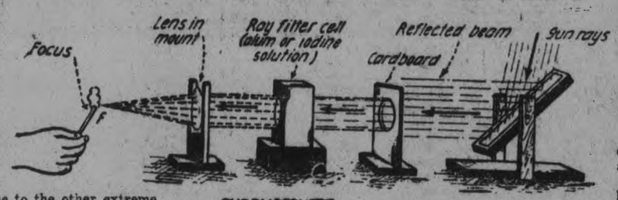

Arrangement of Apparatus and Detail of Glass Filter Cell Used in Producing "Cold Light" from Sunshine.

A piece of cardboard is mounted on a base; a circular hole is cut in it slightly smaller than the lens. At least two cells should be prepared.

"The experiment may be performed anywhere under cover, but preferably in a dark room," says Mr. Kirby. "Place the mirror in the sunlight and direct the reflected beam horizontally to the apparatus table. Place the perforated cardboard in the path of the light. A circular beam now passes on through the lens and can be focused on a screen at 'F.' It is well known that the focus is hot as well as bright, for if the lens is sufficiently large it will instantly set fire to paper, ignite gunpowder, or a piece of magnesium.

"If a cell is filled with water and put between the cardboard and the lens, the focus loses nothing in illumination but becomes much cooler and the tank hotter.

"Now add some clear solution of common alum to the water in the cell and test the focus with the mercury thermometer. It will be found to be simply at room temperature—that is, the alum cell has almost entirely cut off the radiant heat and left a point of cold light.

"The question now rises—is is possible to screen out the light rays and allow the radiant heat to pass through the lens? The answer is yes! This is done by filling a cell with a solution of iodine in carbon disulphide so that the light will be completely shut off. At the dark focus (in the same place as before) we may now observe the startling phenomena of a match taking fire, powder burning, ice melting rapidly, etc. In short, we have focused the radiant heat.

"Solutions of sulphur and of phosphorus act similarly to the iodine and are said to be diathermal substances. Glass and air are also diathermal although they are permeable to light.

"If the unfiltered light is all focused on a prism so as to produce a spectrum, an examination with a thermometer (of fair delicacy) will show that the heat rays are at the red end of the spectrum and mostly out in the dark region beyond the red. The temperature rises steadily, going from the violet to the red, and is highest in the dark space of the ultra red. It can be shown that the invisible spectrum of this region (radiant heat) represents four times the energy of the visible or luminous spectrum.

"From these simple experiments we can see that the radiant energy of the sun passes comparatively undiminished through the atmosphere without greatly heating it, but that the heat is absorbed by solids and at the surface of bodies of water, warming them. Part of it is reflected back from the earth, heating all objects near its surface."

If anyone should ask you if you have seen the sun you would be inclined to question his sanity, yet science has been able to make its discoveries about that great luminary without even actually seeing it, in spite of the great heat and glare of light which the earth receives from the flaming centre of the universe.

What you do see, astronomers explain, is the "photosphere," the outer layer of incandescent clouds which surround the sun's vast orb. Each of these white-hot clouds is estimated to be some five hundred miles in diameter and to float in a medium which is darker compared with them.

Outside the photosphere comes the "reversing layer," about a thousand miles thick, and above that again, the "chromosphere," which is perhaps five thousand miles in thickness. This last is a sea of leaping, blazing gas, so hot that we simply cannot imagine a temperature so high. The photosphere is visible to the eyes of men through the chromosphere.

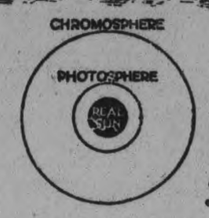

Diagram at Left Shows Why the Real Sun Cannot Be Seen, as It Is Always Enveloped in "Photosphere" and "Chromosphere," Which Are Layers of Clouds Thousands of Miles in Thickness.

What Pains in Your Muscles Mean

PAINS in the muscles, frequently mistaken for neuralgia, often miscalled rheumatism, sometimes simulating sciatica or angina pectoris, is a suffering which most of us undergo at some time, especially as we grow older, and it is well to know something about them. Dr. J. Madison Taylor, professor of applied therapeutics at Temple University, Philadelphia, tells in the Lancet (London) how these muscular pains might be differentiated from other troubles and also cured.

Dr. Taylor says these pains are caused by fibromyositis, which is really a condition in which the fibres of the muscles become thickened with connective tissue, which makes them stiff and less pliant than usual, thereby pressing when moved on the nerves that pass through them. The trouble is not with the nerve, but with the muscle.

If it were in the nerve (neuralgia), painful points could be found along its course, especially where it emerges from bone. In the muscles (myalgia), the pain is in the body of the muscle, especially at its thinnest part, where most expanded.

"Favorite seats of myositic thickenings are the head (scalp), neck, in and about the knee, hip, shoulder and ankles, wherever muscles overlap; inside of the elbow; insertion of the pectoralis major; the latissimus dorsi into humerus, the intercostals, of the abdominal wall, the crest of the ilia, the glutei," writes Dr. Taylor. "Indeed, the buttocks are a fertile ground of fibromyositic complexities variously named, but always hindering locomotion.

"The means of diagnosing latent forms of fibromyositis is largely by expert tactile apperception (an educated finger-tip). The relief and cure lie in two directions—digestive regulation and the varied resources of reconstructive measures. Especially useful is heat, pressure, manipulation, separation of fibres by hand or counter-irritation by blistering or cautery. Indeed, if the condition has lasted long and complications have progressed far enough there is only one reliable means of emancipation—viz., through the resources of revised conduct, personal hygiene, improving habits, notably by attention to skin and muscle training, passive and active."

When it comes to treatment, massage by a real expert is necessary. The muscle must be forced to empty itself of vitiated blood and lymph, but the massage, which will be painful at first, must not be continued more than two or three minutes at a time and repeated two or three times after a rest. It may be repeated the same or the following day, according to the "soreness" produced. And the patient must follow up the massage with active movements of the part.

Dr. Taylor holds it to be bad advice to tell a patient to make no movement which causes pain. "The truth is," he says, "when a movement causes pain that movement should be repeated with increasing force."

And the skin must be educated by friction with a dry towel on rising and going to bed, and by alternations of heat and cold as by hot and cold douches.

The patient must be taught to eat and drink and practice hygienic habits essential to his particular constitution. He must also be urged to lead a life that will keep his brain and body in useful activity.

Paraffin from Rice Hulls

ONE of the most useful things the world has learned in the last hundred years is how to make use of by-products which it used to throw away. Now comes the news that another former waste product—rice hulls—is to be turned into profit.

As everyone knows, the hard outer surface of rice grains is polished off before they are put on the market. This by-product, which totals one-third of the rice crops, has usually been burned or destroyed, though part has been used as an adulterant of powdered sugar, according to The Forecast Magazine. Tests of the new idea, which is a German invention, have been made in Berlin, but it will see its first commercial use in a factory at Cremona, Italy.

A simple chemical reaction is used for deriving products from the rice hulls. According to the inventor, the application of high temperature after washing and boiling the raw material produces cellulose for the manufacture of paper, linoleum, coke filter material, such as is used in sugar manufacturing, paraffin, phenolin, carbonic acid gas, carbon monoxide, hydrogen and acetic acid. The recovery of these materials calls for a relatively cheap installation.

"POISON PIE" INSURANCE Is the NEWEST FORM of POLICY

POISON pie insurance" is the newest form of policy designed to protect hotels, restaurants, lunchrooms, and others manufacturing or dealing in food against damage suits brought by dissatisfied customers.

The name of the insurance was taken from the recent case of a New York restaurant which served pie and pastry containing arsenic, which caused the death of 11 people and severe illness of more than 50. Damages of more than $100,000 have been claimed by the victims.

Scores of damage suits are filed against restaurants, delicatessens and cafeterias every year, according to insurance brokers, while thousands of other claims are settled by business men rather than undergo the injurious publicity resulting from the filing of formal charges.

Several hundred thousand dollars a year, and possibly one or two millions, change hands on such claims, according to the study made by a New York insurance firm before deciding to issue the "poisoned pie policies."

The average market price of a stomach ache is between $50 and $100, according to the record of the settlement of such claims. Many of the claims are believed to be false, while two or three persons have fallen under the suspicion of being professional claim bringers and of having cultivated the power of throwing themselves into a fit of illness every time they enter a restaurant. There is nothing that the average restaurant owner fears more than the claim of this nature, and it is asserted that hundreds of fictitious claims bring prompt settlements, to avoid a public rehearsal of fantastic stories. Scores of cases of real poisoning, however, do occur, while occasional deaths from botulism, arsenic, ptomaine and other poisons in food cause a substantial death roll annually.

Not only pie but every article of food on the bill of fare is covered by the new insurance, according to the pioneers in pie insurance. Everything from soup to nuts is regarded as a risk.

The growing tendency among New Yorkers to get their meals in restaurants and hotels, or at the nearest delicatessen store and the comparative ease with which manufacturers and purveyors of food may be held responsible for damages suffered by patrons are cited as reasons for establishing the new policy.

"For every case that gets into court there are hundreds that the public never hears of," says James Gibbs, a New York insurance man. "Under the law there is an implied warranty in the manufacture or sale of food that the food is fit for public consumption. If that warranty is violated the persons responsible are subject of damages. Hotels, restaurants, bakers, and food dealers of all sorts are constantly in danger of suits when anything goes wrong. Rather than have these come to court, they are only too eager to settle with their patrons outside.

"One of the best known pastry bakers made a wedding cake a while ago. When the cake was opened it was found to contain a dead rat. The faux pas cost the baker $11,000. A hotel served a dead mouse in a ragout, and it had to settle with the customer who got it. Another hotel made reparation for serving bad oysters to a patron.

"Only the other day in Chicago there was another poison pie case. There was a green hand in the kitchen. Several orders for pie came in. The cook started to shake powdered sugar on the pie and found the shaker empty. He told the green helper to fill the shaker. The helper proceeded to put roach powder containing arsenic into the shaker and several patrons were poisoned.

"Again, there was the case of the school children in New Jersey who were made sick from eating candy containing sawdust and broken glass.

"No fixed schedule of rates had been established, as each restaurant or food manufacturing establishment had to be considered by itself. In the case of bakeries, especially the larger modern shops, the risk was extremely slight, six cents on a hundred dollars being the present rate. In general, the rates were lower than most other forms of liability insurance."

Why METALS Make FATS RANCID

SOME definite conclusions as to what makes butter, lard and other stable fats and oils turn rancid are presented in the Journal of Industrial and Engineering Chemistry by James A. Emery and R. R. Henley of the Bureau of Animal Industry, Washington. Their paper records experiments on the effect of metals on the development of rancidity in fats and oils.

A resume of the article says that "fats, even when kept in contact with metals, exposed to light and at summer temperatures, did not become rancid provided that air was excluded. However, the development of rancidity was not prevented when fats, alone and in contact with metals, were kept in a navy jar through which carbon dioxide, presumably airfree, was passed continuously.

"Fat stored, with and without contact with metals, in an atmosphere of oxygen developed rancidity at an earlier date, and the development of rancidity progressed more rapidly, than when the same fats were held in an atmosphere of air, all other conditions being the same.

"The development of rancidity was hastened when the fats or oils were in contact with metals, provided there was free access of air or oxygen. Some metals, however, acted more energetically than others. Metals hastened the production of rancidity in fats even when the metals themselves were not attacked.

"Light was necessary for the development of rancidity in fats exposed to air and not in contact with metals, but fats stored in contact with metals developed rancidity even when protected from light. In other words, light in the absence of metals appeared to exert the same effect as was exerted by metals in the absence of light.

"In one test it was indicated that the direct part taken by moisture in the development of rancidity, at least in comparison with the other factors discussed, is negligible."

PYRAMIDS Were First SUN DIALS

THE evolution of the calendar, from the days when man could count only from day to day, through the time when the lunar month was reckoned as a "year," to the present time of an almost universally used time counting system, is a romance of the history of man.

Piecing together the few known facts of the calendar's life story, scientists have found different interpretations and uses for well known facts and remains of early life. For instance, according to Moses B. Cotsworth, writing in a recent publication of the Pan-American Union, the well-known Egyptian pyramids were not erected by early monarchs of that realm as monuments to their greatness, nor as tombs for their bodies, but were huge sun dials with the aid of which the yearly procession of the equinoxes was discovered and the calendar devised.

The pyramids were constructed by mathematicians and astronomers, Mr. Cotsworth holds, the size, height and slopes of each being determined to aid astronomy. Each of the piles in lower Egypt was built at a different period, until the last was found to be the more nearly perfect for studying the sun and stars on the meridian of Egypt. Not until each was abandoned for a better, he claims, was a pyramid given over to the uses of a royal tomb.

The pyramid was the result of the Egyptians' efforts to get a sufficiently long shadow to measure the months and years more accurately, and along its sides the early astronomer gazed to mark the movements of the stars and planets.

The primary reason for the calendar in early days was the need of knowing when to sow and reap, how to handle cattle and to determine other propitious days. All peoples, it is supposed, used the periods of the moon as their longest time space, but this was varied and unequal through the year. Noah, it was said, adopted the early Egyptian calendar of a five-month year, 30 days to the month and three 10-day weeks, as a better way to ration the tribal supplies.

So accurate were the measurements of the early Egyptian astronomers, according to Mr. Cotsworth, that they were able to determine to the third decimal point the exact length of the year, which they set at 365.242 days.

DISEASE Secrets MUMMIES TELL

MUMMIES many thousand years old—among them some of ancient Egypt's greatest Pharaohs and Queens—are now giving up to science the secrets of the diseases from which they suffered when alive. And many curious things are being learned from these parchment-dry and withered people of old Egypt. For instance, Sir Marc Armand Ruffer, M. D., one of the greatest anatomists, has found, upon the microscopic examination of the lungs of persons who died in the 20th Egyptian dynasty, 1200 B. C., that two of them had died of pneumonia.

Dr. Ruffer asserts that kidney diseases were more or less common among the Egyptians of over 3000 years ago, and that the cause of hardening of the arteries in those far-off days is as obscure as it is in modern times.

Alcohol played a part in Egyptian social life, in so far that on festive occasions some of the old Egyptians certainly became the worse for drink, as shown by the pictures found in Egyptian tombs. Beer was a common beverage, and wine was not only made in the country, but also imported. It is clear, however, that the Egyptians as a race are not, and never have been, habitual drinkers.

The English scientist concludes that "rickets" has existed 5000 years, and that the deformities due to club-foot and Pott's disease existed 4000 years ago.

How Cheese Is X-Rayed

WHILE the proof of the pudding is the eating of it—a test which also applies to cheese—science has perfected what is claimed to be just as sure a method of determining quality, and without any need of relying at all upon the olfactory sense.

Mr. K. J. Matheson, a dairy manufacturing specialist connected with the United States department of agriculture, recently perfected a method of examining the interiors of cheeses, both large and small, with the aid of the X-ray. Just what Mr. Matheson's invention looks like and how it is operated to reveal all the hidden secrets within the skin of a cheese, is shown in the accompanying illustration. By this means, says the inventor, although he smells not and tastes not, he can accurately determine the quality of any cheese upon which he directs the penetrating X-ray.

X-Ray Device for Examining the Interior of a Cheese.

How ANT ARMIES WAGE WAR

THE lives and habits of ants show that these tiny creatures have gifts rivalling any of those possessed by human beings. In warfare especially they exhibit wonderful powers of organization. Every ant has its own duties to perform, and each insect helps its comrades.

At certain intervals an ant colony becomes overcrowded, and to find living room for the surplus population another colony is attacked and captured. First of all, scouts are sent out. Before long they come into conflict with the sentries posted outside the enemy's nest.

Some of the scouts may be captured and taken down into the underground nest, where they are killed and given to the baby ants for food, but the rest escape, and bring up their main army. After a fierce struggle the nest is captured.

Then the victors begin to pull down the captured nest, and take the wood and so on of which it is built to their own nest. When the pieces are too heavy for a single ant he calls to some of his friends and together they carry it away. The insects possess enormous strength, and their lifting powers, scientists have found, are very much greater than that of human beings in comparison with their size. A colony of ants has been known to move a hundredweight of wood in little more than a week.

When the nest has been completely destroyed the ants seize the babies belonging to the defeated side, and carry them to their own nest, where they are brought up with the young already there. Any of the enemy that are still alive are also "adopted."

In Africa it is a bewildering sight to see a colony of ants on the move. They advance in perfect formation in lines about three inches wide, a column of them often extending for nearly a mile. They are led by a regiment of warrior ants, commanded by a large ant twice the size of the rank and file. After them comes a body of small ants carrying various loads. These are the porters, whose duty it is to transport eggs, babies, sticks, leaves and so on.

How to Make Postal Scales

THE habit of guessing at the weight of a letter instead of accurately determining the amount of postage, is something to which every one must plead guilty at some time or another. Postal officials say that more often an insufficient amount of postage is affixed rather than too much.

If the cause of this guessing habit is due to the absence of postal scales, that is a necessity easily supplied from within the walls of your home.

Make your own postal scales. All you need is a long piece of wire which, when twisted around a pencil, will give in the manner of an elastic spring. One end of this spring is attached to a nail and the other end is holding a piece of cardboard on which is indicated a scale of weights, as shown in the accompanying drawing. By experimenting with letters of different proved weights anyone can find a scale by which the weight of letters, newspapers, etc., can be determined.

A Letter Scale Made of a Nail, Wire and Cardboard.

Newspaper Venture Service, 1922.

Gliddon's Orchestra

TONIGHT AND FRIDAY NIGHT AND SATURDAY AFTERNOON AND NIGHT.

Genuine Scots Wool Blankets

Imported direct. The celebrated "Sheldon" brand of pure wool. Every pair guaranteed. Full 7-pound weight. Special at, pair..... **$9.75**

Pure Wool Bed Rugs

O. V. BRAND

Make splendid gifts. Dainty self colors and checks in all shades. Silk bound ends. Full size. Two qualities..... **$5.90 $6.75**

Heavy Braided Rag Rugs

In round shape, fringed. Some dainty bedroom colorings to choose from and some darker colorings for kitchen use. Christmas gift special at ..... each..... **$4.39**

RICHARD HALL & SON LIMITED

Electrical Gifts for The Home

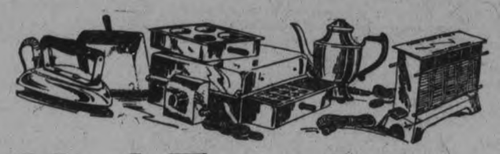

Meal-Time Savers

NOT ONLY IN TIME, BUT IN MONEY AS WELL.

There's a guarantee goes with every Piece for service. They are certainly Ideal Home Gifts, Practical and Lasting. Note the Special One-Day Gift Special on Friday:

Travelling Irons	$ 6.75
Canadian Beauty Iron, 6 Lb.	$ 7.00
Reversible Toaster	$ 6.75
Toaster Stoves	$ 7.75
Grills	$14.00
Majestic Heater (1 Coil)	$10.00
Majestic Heater (2 Coils)	$15.00
Percolator	$17.90
Percolator	$18.65
Heating Pads	$11.50

The Ohio Vacumn Sweeper

The ideal **Vacuum Sweeper,** that cleans your Rugs, Carpets or Curtains perfectly. Christmas Gift Special **$56.90**

Store Open To-Night

UNTIL 9.30, FRIDAY NIGHT 9.30, SATURDAY NIGHT 10 O'CLOCK.

Men's English Cashmere Sox

BLACK AND BROWN

A half dozen pairs for a Xmas gift will only cost $4.00. On Sale at, pair..... **69c**

$4.00 for 6 Pairs.

Glooming FloorLamp

This is quite an unique Floor Lamp and can be used in a hall, beside a fireplace, chair or chesterfield, or in the corner of a room. The pedestal is black and gold and the height 4 feet 8 inches. Makes an artistic and very exclusive Christmas gift..... **$22.50**

Mahogany Chiffoniere

(STAINED BIRCH)

Handsome piece of bedroom furniture, with 4 drawers and good size mirror. Exceptionally good design and ideal piece for the ordinary size bedroom. Christmas gift special..... **$29.60**

FRIDAY MORNING SALE

Dresser Scarfs, Buffet Runners

Assortment attractive styles, cluny and filet lace trimmed, as well as assorted lots of heavy torchon lace trimmed. To clear out odd lines left from very active Xmas selling these are marked to sell at..... **98c**

BLUE AND WHITE GOOD QUALITY

Granitewear 98c each

Nothing ever previously offered in Peterborough at this price. Large pieces in all kinds of kitchen and table ware in this excellent granite. Instead of the much higher regular price we offer these at, each..... **98c**

Financial News and Views

Canadian Stock Exchange and Mines | New York Stock Exchange and Curb Prices

To-day's Quotations and Opinions and Reviews of the Markets

(Quotations Supplied The Examiner by Nelson & Martyn, Stock Brokers)

NEW YORK STOCKS.

	High	Low	2.30p.m
Amer. Can.	74	73.	73
Anaconda	50¼	49	49
Ches. & Ohio	70⅞	70¼	70⅞
C. P. R.	143½	143⅛	143⅛
Amer. Loco.	124½	123	124½
Bald. Loco.	130	127½	130
Studebaker	135	133½	134¾
Erie	10¼	10	10
B. & O.	41⅞	41⅛	41½
Beth. Steel	60¾	59	60⅛
Mex. Seaboard	18¾	18¼	18¼
Nor. Pacific	75⅞	75¼	75⅞
Mex. Pet.	322	268	312
Pan-Amer. Oil C.	94⅞	91¾	93⅞
Pan-Amer. Oil B.	88	86	87
Reading	79⅞	79⅛	79⅞
South. Pacific	88⅛	87	88⅛
South. Rail.	24½	23⅞	24
N. Y. Central	94	93	94
Rock Island	31⅝	29⅞	31½
Replogle	25	25	29
Pierce-Arrow	13⅜	13⅜	13⅜
Gen. Motors	13⅝	13⅜	13½
Davison Chem.	31⅛	31⅛	31⅛
Gen. Elec.	182	182	182
Cosden Oil	52⅛	50¾	52⅛
Int. Paper	52¼	51⅞	52¼
Royal Dutch	52½	51	52⅛
Rubber	53	52¾	52¼
Rubber Pfd.	95½	95½	95½
U. S. Steel	106⅝	105⅝	106⅛
Int. Nickel	13½	13⅜	13⅜
Crucible Steel	69⅞	68½	69⅞
Midvale	27⅜	26⅞	27¼
Repub. Steel	44	44	44
Gulf State Steel	78⅛	78	78⅛
Vanadium Steel	35½	35⅛	35⅛
Transcon. Oil	12¼	12⅛	12⅛
Gen. Asphalt	48	45¼	48
Keystone Tire	8⅝	7⅝	7⅜
Atchison	101½	100⅝	100⅝
Allied Chem.	78¼	77⅝	78¼
A. I. C.	27⅝	27	27⅝
Allis-Chalmers	44⅝	44⅛	44⅝
Amer. Smelters	55⅛	55⅜	55⅜
Am. Tel. & Tel.	122½	122⅜	122½
At. Coast Line	59¾	59¾	59¾
Columbus Gas	104	104	104
Chile Copper	27	28	28
Chandler	62¼	62	62
Gen. Leather	32½	32⅜	32½
Corn Products	129½	128¼	129½
Continental Can.	109⅞	109⅜	109⅞
Calif. Pet.	67¼	65	65⅜
Deleware	176½	176	176
Famous Players.	90¾	90	90¾
Cons. Gas	116¾	116	116½
Great Nor. Ore	31	30¾	31
Houston Oil	68½	66½	68½
Indus. Alcohol	66⅜	65¼	66
Coca Cola	76	76	76
Ken. Cop. Corp.	37⅛	36⅞	37
Kelly Spring Tire	43⅞	43	43⅝
Marine Pfd.	48¾	46⅛	48
Middle States Oil	11⅝	11	11⅜
McIntyreP.Mines	18	18	18
N. Y. & N. H.	21¾	20⅝	21
North-West R.R.	78	77⅛	78
Pennsylvania	46	45⅞	45⅞
Pacific Oil	46⅞	46	46
Retail Stores	73	72½	72½
Amer. Sugar	21	21	21
Sinclair Oil	32½	31	32⅛
Sears-Roebuck	87½	87½	87½
Stand. Oil N.J.	192½	191⅜	192½
St. Paul C.	21¾	21	21¾
St. Paul Pfd.	34	33	33⅝
Texas Oil	47⅝	47⅛	47⅛
Texas Pacific	21	20½	20¾
Texas	21	20¾	20¾
Union Pacific	137	135⅞	136⅝
Utah Copper	64	63½	63¾
Amer. Woollens.	94	93¾	94
Stand. Oil Cal.	117½	114⅛	117½
North American.	93½	92½	93½
Enid-Johnson	87	87	87
Stromberg	65¾	64⅜	64⅜
International Pet.	20¾	20¼	20¼

CANADIAN STOCKS.

	High	Low	2.30p.m
Brazilian	45	44	44¾
Brompton	37½	37¼	37¼
B. E. Steel	25¾	25¾	25¾
Bell Tel.	114	113	113½
Tor. Rails	86	86	86
Breweries	47	47	47
Can. Gen.	82½	82	82
Can. Steam. C.	18½	18½	18½
Can. Steam. Pfd.	55	55	55
Smelters	25½	24⅜	24⅜
Dom. Bridge	72	72	72
Montreal Power	103¾	103¼	103¼
Spanish River	96	96	96
St. of Canada	105	104½	104½
Abitibi	68¾	67½	68½
Asbestos	30	30	30
Detroit United	68	68	68
Price Bros.	44	44	44
Quebec Rly.	25½	25	25
Riordan Paper	5	5	5
Twin Cities	62	58	61⅝
Winnipeg	33	32	33
City Dairy	145	145	145

MINES.

	Bid	Asked
Beaver	28	29
Hollinger	1175	1205
McIntyre Mines	1800	1850
Teck Hughes	76	78
Baldwin	5	5½
Clifton	35	38
Dawson	—	17
La Rose	24	25
Hunton	—	11⅝
Vipond	62	70
West Tree	10	11
New Ray	24¾	25½
Dome	43½	44½
Keora	7	7½
Lake Shore	280	283
Nipissing	575	600
McKinley	20	21

CHICAGO GRAIN.

WHEAT.

	High	Low	Close
July	114¼	113½	114½
May	125	124	125
Dec.	127¼	127	127½

CORN.

July	72⅝	72⅝	72⅝
May	72⅝	72⅝	72⅝
Dec.	75⅛	75⅛	75⅛

WINNIPEG.

May	115¼	115¼	115¼
July	110¼	110¼	110¼
Dec.	111¾	111¾	111¾

FOREIGN EXCHANGE.

Sterling—4.64.

Call Money—4½ per cent.

GUERILLA WARFARE RAGING IN ITALY.

ROME, December 21 (Special to The Examiner). — Guerilla warfare is raging between the Fascisti and their opponents.

THE IMPERIAL PREMIER HAS LOST HIS VOICE.

LONDON, December 21 (Special to The Examiner). — Premier Bonar Law has temporarily lost his voice from a cold. His condition is not alarming.

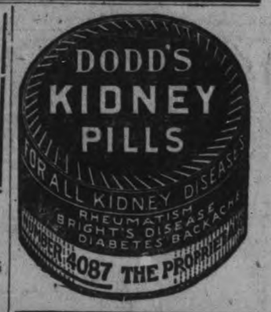

EXPECTS STATES WILL SIGN PRIVATE TREATY.

LONDON, December 21 (Special to The Examiner). — Turkey expects the United States to sign a private treaty regarding the Straits freedom, according to the reports here.

MURDERESS SUSPECT STRONGLY RELIGIOUS.

CHAPLEAU, December 21 (Special to The Examiner). — Mrs. Connaughton, self-confessed murderess of John McKee, was always regarded here as a model wife and mother, active in social and philanthropic work, and strongly religious. She declined to dance during Advent.

SAY THOROLD IS A BOOTLEGGING CENTRE.

ST. CATHARINES, December 21 (Special to The Examiner). — The reported intervention of the Ku Klux Klan in Thorold was no surprise here. The town is a centre for bootlegging and lawlessness.

COURT DISMISSES 93 WAR CRIMINAL CASES.

BERLIN, December 21 (Special to The Examiner). — The Supreme Court of Leipzic dismissed 93 war-built criminal cases. Von Gallwitz, Von Mackensen, and others were among those tried.

WHO WILL PAY?

Who will pay for broadcasting? This question is already bothering manufacturers, although they are getting good financial returns through interest in broadcast programs. But when the radio market is saturated and there will be no more demand for receiving sets, will it pay the manufacturers to maintain their broadcasting stations?

Wishing Went Out of Style When

WANT ADS.

Came Into Fashion

No Longer do people say "I wish for this" or "I wish for that."

They Advertise for what they want in the Want Advertisement Columns of the Examiner.

Don't "wish" you had a better job —advertise for one.

Read and study the Want Advertisements in—

The Examiner

RULES GOVERNING THE RECEIPTS TAX

Measure Applies to Receipts of $10 and Upwards—Effective Jan. 1

OTTAWA, Dec. 21.—(Canadian Press).— A Canada Gazette extra issued last night contains the regulations governing the stamp tax on receipts of $10.00 and upwards. This tax becomes effective on and after January first.

The regulations follows:

"Counter sales slips and cash register tickets are not taxable, provided no words implying or stating acknowledgement of the receipt or the payment of money appear thereon.

"Payrolls signature of employe thereon being receipt for wages taxable in respect of each such signature.

"Receipts for payment of legacies are taxable. A receipt for money in a deed or mortgage is taxable.

"Receipts for payments of taxes except those given to or by the Dominion Government or a provincial government, are taxable.

"Individual freight bills and periodical statements of same, acknowledging receipt of payment, are taxable.

"Customs House brokers receipts are taxable.

"Letters forwarded by mail also postcards acknowledging the receipt of money, are regarded as letters and cards and are not subject to this tax.

"All insurance policies whether fire marine, life or casuality, wherein the payment of money is acknowledged, are taxable.

"All insurance receipts, acknowledging the payment of money, are taxable.

"Receipts drawn out of Canada, but ot valid until countersigned in Canada are taxable.

"Voucher cheques, and cheques with receipts endorsed thereon when drawn up on or addressed to a bank, are not taxable as receipts.

'Remitters counterfoil, being part of a taxable express money order is not taxable as a receipt."

Persons violating or evading the regulations are liable to a penalty not exceeding $100.

NELSON & MARTYN

STOCK BROKERS

wish to announce that ALL ORDERS are executed by members of NEW YORK EXCHANGE HOUSES of WELL-ESTABLISHED Reputations and Business Integrity, such as Miller & Co., Goadbye & Co., with our Toronto Correspondents, Stobie, Forlong & Co., members of the Toronto Stock Exchange.

We solicit your business for New York Stocks, Canadian Stocks, Bonds and Mines, and European Securities. We will buy or sell ANY LISTED Security on Commission.

332½ George Street (Upstairs), Suite "A." Phones 229J and 229W.

CONTINUOUS TELETYPE TICKER SERVICE, 10 TO 3.

THE MACHINE GUN CO. MADE FINE SHOWING.

Inspected in The Armouries by Brigadier-General Elmslie.

I nthe armouries last evening No. 3 Company of the 4th Brigade, C. M.C.G., now permanent militia, commanded by Major L. Frazer, M. C., was inspected by the officer commanding Military District No. 3, Brigadier General Elmslie, C.M.G., D.S.O., of Kingston, accompanied by Lt.-Colonel. A. P. Miller, D.S.O., M.C., Brigade Commander.

The company made a fine showing in their attendance and after a period of foot and machine gun drill, the General addressed the company, congratulating them on their appearance, smartness, and good discipline. He also stated that he was pleased to see such a large percentage of returned men in the local unit.

At the conclusion of the inspection refreshments were served to the men of all ranks, and through the courtesy of Mr. McGrath, they enjoyed a radio concert from Newark, New Jersey.

MAY OPPOSE DRURY.

MILTON, December 21. (Special). —It is reported that Sir Adam Beck may run against Premier Drury in Halton.

PROJECT NOT FEASIBLE

TORONTO, December 21. (Special.) — Mr. Thornton's electrification project is neither feasible nor practicable, says Sir Adam Beck. He calls the statement "unwise," unfortunate and of a political nature.

MANY FIRE ALARMS DURING THE MONTH.

The number of fires for the month are still increasing, making a total number of 38 for the first twenty days of the month. The following fires occurred Tuesday evening:

5.18 p.m., a chimney fire at the residence of T. Burke, 153 Smith street.

6.25 p.m., smoke from the Dominion Bank. There was no fire.

9.00 p.m., a transformer burned out at the corner of London and Water streets. No damage done outside of the transformer.

11.25 p.m. to a chimney fire in the Taylor apartment house at the corner of George and Charlotte streets. This was one of the livliest chimney fires that has occurred in the city for some time. The strong draft caused the sparks to mount high in the air and fall like falling stars. No damage was done.

ASSERTS THAT NATIONAL OWNERSHIP IS DOOMED.

Fernand Rinfret Says Public-owned Canadian Railways Must Go.

MONTREAL Dec 21.—(Canadian Press). That Sir Henry Thornton was not administering so much as he was holding a sort of an enquiry on the status of the Canadian National Railway System, and that after a year or two he would probably tell the people of Canada; "We have done what we could, nothing more can be done," was the statement of Fernand Rinfret Liberal M.P., for St. James division of this city, in addressing members fo the Perron Liberal Club here last night.

He gave it as his view that at the expiration of that time, "We must give up National Ownership as ... cannot continue ad infinitum to lose $75,000,000 yearly".

A BIRTHDAY PARTY IN HONOUR OF MISS WADE.

Many Friends Celebrate Coming of Age of Their Hostess.

The home of Mr. and Mrs. Hill, 581 Chamberlain street, was the scene of a very happy party on Tuesday evening, Dec. 19, when many friends met with Miss Trixie Wade to celebrate her coming of age.

Songs, dancing and games were the order of the evening, after which a dainty lunch was served by the hostess, Mrs. Hill and her mother, Mrs. Wade, who is visiting here from Akron, Ohio. The party

Don't Forget The Boys

EVERYONE IS TALKING, WRITING AND MAKING SUGGESTIONS ABOUT THE MEN. AGAIN WE SAY, DON'T FORGET THE BOYS—WE HAVEN'T. HERE ARE SOME USEFUL THINGS TO MAKE HIM HAPPY ON CHRISTMAS MORNING. HERE'S SOME BARGAINS!

BOYS' KNICKERS, $1.00

Dark Tweed Bloomers, Governor fasteners, fit ages 7 to 16. A real bargain for $1.00

Boys Toques ..... 50c, 65c and 75c

Boys' Hose ..... 50c, 75c and $1.00

Boys' Negligee Shirts $1.50

Boys' V Neck Jerseys $1.45

Boys' Button Neck Jerseys $1.95

Boys' Wool Gloves 75c

Boys' Gauntlet Gloves, tan 95c

Boys' Gauntlet Gloves, black 69c

Boys' Caps $1.00

Boys' Pajamas, cotton and flannelette, $1.95 and $2.95

SWEATER COATS, $1.00

23 Sweater Coats, fit boys 8 to 14 years, greys and browns, with shawl and military collars. Sold up to $5.00. Come quick and get him one for $1.00

PULLOVER AND V NECK SWEATERS FOR $1.00

Plain and fancy trim Sweaters in choice colors; also plain. Ages 4 to 13. Sold up to $2.95. Come early and get one for $1.00

Have the Boys Say:--- "Wasn't Santa Claus Good to Me"

BOYS' SUITS, $5.75

Tweed Suits, Norfolk style, broken sizes, full size bloomers.

Ages 8 to 10 years $5.75

Ages 11 to 16 for $6.75

BOYS' SUITS, $8.75 AND $10.75 (2 PAIRS BLOOMERS)

Boys' Tweed Norfolk Suits, extra well made. Ages 8 to 16 years. Good linings. Full size bloomers. Some real bargains in the lot. On Sale ..... $8.75 and $10.75

BOYS' OVERCOATS

Broken sizes in Boys' Overcoats, dark tweeds, high collars. Should his size be in the lot they are bargains at $6.85, $9.75 and $12.50

409-11 George St. **OAK HALL** Phone 944

Baby's First Christmas and Santa Claus Has Left His Bags of Infants' Things With Us!

THE LITTLE NEWCOMER will be initiated on December 25th to Christmas No. 1. It's up to the older folks to see that he has plenty to wear as well as amuse. Gifts of apparel are really the most practical. Even though the infant is unconscious of their loveliness, they certainly afford the mother many moments of pleasure, for all mothers take a righteous pride in the daintiness of their child's wardrobe.

Tiny Bathrobes of Eiderdown
To Keep the Shivers Out

They possess all the pretty little touches so inseparable from baby garments. One of white boasts of a pink silk collar, a pink silk cord girdle and a tiny pink cord edging the breast pocket. Other combinations are white with blue, blue with white and pink with white. Priced at $4 and $4.95.

Mittens, as Brimful of Warmth
As the Best Ones Can Be

At 75c you can procure a closely knitted pair with ribbed wrists. At $1.19 they are of Angorine with ribbon ties. At $3.50 they are of Angora wool with wide ribbed wrists.

Padded bibs with lace edges, 20c, 35c and 39c. In double style with muslin cover, 50c. Feeding bibs of pink jacquard towelling, 35c. Plain white padded bibs, large size, 39c.

Carriage Robes for that Regal Little Person

When She Takes to Her Carriage.

They are made of long haired, white goat skin and are lined with white felt. Like a bag in shape. Two sizes, $9.75 and $10.75. Quilted silk ones come at $4.95. They are well padded and beautifully quilted. Plain blue or pink on one side and the other an all-over floral pattern on white ground.

Knitted Sets of White Wool

A set comprises bonnet, boottees and jacket. All three pieces are adorned with a white silk stitch on the edges. The jacket has a turned-down, close-fitting collar and a Tuxedo front. Silk sprigs done in blue and pink are judiciously placed on collar and front. Priced at $8.50.

Another at $5.50 is of white wool, has pink stripes, and trimmings on the various pieces

Woollen veils in semi-circular sha pe and pretty mesh patterns. Priced at 35c and 50c.

DOLLS WITH KNITTED COSTUMES

Celluloid dolls dressed in quaint knitted costumes. Priced at $1.50.

He Has Little Hair
So Must Have Much Bonnet

There is none other quite so warm as one of Angora wool. These are not only genuine Angora, but heavy and closely knit. Price $5.75. White in color. Others of Angorine at $1.50 and $1.75. White satin ones with warm interlinings and tiny frilled edges are $3.39.

One Little Pig Went to Market
The Other Little Pig Stayed at Home

Whether they go to market or stay at home they need bootees. Heavy crocheted knee-length ones with pink or blue trimmings are $1.35. A variety of fancy crocheted kinds in ankle length are priced from 45c to 75c.

Eiderdown Crib Blankets

Pink or blue eiderdown with all-over animal patterns — chicks, pussy cats, doggies, teddy bears, etc. The edges are finished with an over-cast stitch. Price $1.25.

A heavier weight eiderdown is priced at $2.25. It is presented in pink or blue with plain centres and a Grecian Key border. The edges are bound with satin.

White Wool Pull-Overs

There is a long range of prices in these—$1.25, $2.50, $2.75 and $3.29. Each price represents a different knit, weight or quality.

See to It that Baby Has a Warm Jacket

If Not He Might Give You the Cold Shoulder.

Cunning little affairs of cream flannel with silk linings. The edges are worked with a silk stitch and in the corners are French knots done in pink and blue. These are $4.50. White wool knitted jackets have pink silk stripes knitted into the Tuxedo collar. They fasten with pearl buttons aided by pink silk cords. Price $2.50. If you have a preference for padded silk, such as little Japanese babies wear, then we can supply them in pink or blue. Price $2.75.

The Gressman Co. Ltd.

Store Opens 9 a.m. **Store Closes 9.30 p.m.**

Friday's Bargain Annex Specials—Entire Store Open Every Evening Till Christmas

Children's Kindergarten Sets, Thirty-five Only $2.59 Set

In all the wide world there is not a Little Girl who would not appreciate a Kindergarten Set. A Set comprises a Table and Two Chairs. Choice of White, Grey, Red, Blue, and Golden Oak finishes. Strongly built and well finished.

IN THE BARGAIN ANNEX.

FRIDAY MORNING ONLY
9 A.M. TO 12 A.M.

Children's Sleeping Suits 69c

Fleece-lined "Hatch" style. They are a manufacturer's "overmakes" and "seconds." There is so little wrong with the latter that they are hardly worth mentioning. Light Grey in colour, and sizes 1 to 4. No 'phone orders, please. In the Bargain Annex.

AFTER 12 A.M., 79c

MEN'S DOLLAR VALUE

Fleece-Lined Underwear, 69c Garment

Underwear like this is worthy of a higher price, but fortunately we procured it at a special figure. It is perfect in every way. When the Sale commences there will be sizes 36 to 44, inclusive, in Shirts, and every size from 34 to 42, inclusive, in Drawers. In the Bargain Annex.

FRIDAY ONLY

Two Hundred Boxes Christmas Gift Stationery 2 Boxes 25c

Every box contains Twenty-four Sheets of Linen-finished Writing Paper and the same number of Envelopes to match. Put up in attractive boxes. Considerably less than 15c a box. In the Bargain Annex.

Music To-night and Saturday Evening

Follis' Concert Musicians

MAIN FLOOR
Right No. 2 Elevator

The GRESSMAN Company Limited

LONDON GROWING LIKE NEW YORK.

But Can Never Evolve Into a Twin City.

By DAVID L. BLUMENFELD
(Written for the United Press)

LONDON, (By mail to United Press).—London can never, by any stretch of imagination, become twin sister to New York in outward appearance, but just the same, London is becoming more and more New Yorkised—if one can make such a word.

In the first place, neither London, nor any other European cities, can ever resemble the big towns of the United States, for the simple reason that European towns have never been laid out with streets and avenues criss crossing on the American plan— they have simply grown, according to the whims and housing demands of the various ages.

Only in the new buildings which are springing up in big towns over Europe can there be any likeness to American cities.

Victorian structures in London and New York were seemingly erected only to be razed again. Today in London, just as the brownstone homes and houses of New York have given place to the steel girdered skyscraper, so the Victorian buildings and the small Georgian houses are making room for similar American type buildings on a smaller scale.

These new buildings are gazed at by Londoners with awe. They vary from eight to ten stories and are fitted with the latest in elevators and modern office building conveniences. Of course, London has not yet reached the stage where buildings have reached any height worth speaking of.

The law so far will not allow any structure to rise higher than ten or eleven stories, which in itself forbids any Woolworth, Metropolitan, Singer or Equitable buildings, with their attendant restaurants, terminal barber shops, fire brigades and Heaven only knows what not else.

Such luxuries with which the New Yorker of today is almost contemptuously familiar, are not for London—yet.

But the time is not far off when things will become a reality even in the staid old capitol.

Changing Slowly.

London is very much in the position of a man who is approaching middle age and doesn't realize it. Change in a subtle manner is altering him and yet he goes about his everyday business unknowing and unrecognizing. Twenty odd years ago London newspapers seldom sold a whole page for advertising space, while the man who was far seeing to prophesy that the "Times" would one day not only sell whole pages for advertising space, but would devote one whole page to pictures, was laughed at.

Today, of course, that prophecy is perfectly true. All the big London newspapers will see a whole page for advertisments, the "Times" prints a pictorial page, and several papers the other day came out with full page blasts advertising a chewing gum. If that isn't Americanizing up to date, I don't know what is. Where twenty years ago London streets bore practically no advertising signs, boardings today shout "ads" at you all the way from Hampstead to Hackney and from Bermondsey to Belsize park.

"Keep That Schoolgirl Complexion" orders a beautous American flapper from a board on Fleet Stree, while every motor omnibus in five carries a large advertisement for California Raisins.

In ten years from now Piccadilly may very conceivably rival part of Broadway as another "Great White Way." Piccadilly Circus, since the war, has succumbed to the whirling electric signs of America, and every night crowds of Londoners stare upwards in wonder at a motor car whose lighted wheels revolve while the scarf of one of the lady occupants wriggles (electrically, in the wind.

On Oxford Street there is a sky sign which could not be bettered in New York. It is an enormous 'gramaphone' with a dog listening to the notes which hop out in all colors from the gramaphone. A man also in many colors, removes and puts on the records. This sign which is only a block away from Selfridge's famous department store, lights up the whole roadway, and seen from the top of Bond Street, which the lights stealing up around Selfridge's Grecian pillars, one is reminded of Fifth Avenue or any big street at night in America.

Traffic control can never be the same in London as in New York. What suits one city in this direction is utterly unsuitable in the other. There is no such things as "up town" or "downtown" in London, or any other European city, for that matter. Traffic in London is moving in different directions all the time. The very nature of the streets forbids a traffic regulation for through and cross-town traffic.

Although London has no actual resemblance to New York, the resemblance is somehow there just the same. The average American who comes back to London after a visit to the Continent feels that he is almost home again when he sees the lights of Piccadilly and hears the rush and roar of the big red omnibuses crashing down the Strand.

B. A. Mitchell
197 Hunter St.

Unique Fancy Goods

from Holland, such as candle sticks, vases in schoonhoven ware and tarnish.

Lamp stands, antique goods.

Select early.

HINTS ON STEWS

By Bertha E. Shapleigh
of Columbia University

There is nothing better and more appetizing than a good stew, especially on a cold day. Some people think of a stew as merely to use up left-over meat.

While such a stew may be excellent, a dish of freshly cooked meat is as important and dignified as a cooking meat in water at a temperature slightly below boiling.

By this method, tough meat may be made tender and the juice become rich and thick. To this vegetables and seasoning may be added.

National Stew

Every country has some kind of a stew, the meat and vegetables differing.

Oriental countries use lamb and pork more than beef, while English stew is usually made with beef. An Irish stew has lamb in it and is seldom a brown stew.

Chicken is used a great deal, although not entirely, in France and Spain. The Mexicans stew beef, chile peppers, and beans together.

A cury is really a stew, very highly seasoned, and may be made of fish, veal, chicken, lamb or beef.

Fresh pork makes an appetizing stew, and in some countries beef, veal and pork are combined. Where fish is plentiful a fish stew is used as much as meat in other places.

Brown Stew Best

One important point is to have a beef or lamb stew brown in color. A white stew is less attractive and not as appetizing. Chicken may be left light in color, but almost all persons enjoy a fricasse more than just plain stewed chicken; a fricasse means that the chicken is fried before or after being stewed.

Sometimes it is advisable to cook the stew in a casserole, and serve it in the same dish. The dish is attractive and the heat is retained until the moment of eating.

If vegetables are plentiful in the stew, and dumplings are served with it, it becomes a one-dish meal, saving time as well as money. It is well to serve a salad with it— a light desert, and, of course, no soup.

Dumplings

Many cooks do not have success with dumplings, yet they are easy to make as anything can be— and should always be light if one or two rules are followed.

Do not put shortening; do not handle them, but have the dough soft enough to drop from a spoon.

Have the stew boiling when the dumplings go in; be sure hte cover of the kettle fits closely and do not lift the cover for at least 10 minutes.

A stew made in a kettle is more attractively served on a platter surrounded by the dumplings. Small potatoes and onions may be left whole, the carrots cut in strips and other vegetables in uniform pieces.

Tomato adds color and flavor, and one or two tablespoons of chopped parsley sprinkled over the top adds to the stew's beauty.

EXAMINED SPEEDERS.

DETROIT, December 21 (Canadian Press). — Twenty-one persons charged with speeding, and two others charged with driving through safety zones, were examined yesterday by Dr. A. Jacoby, city psychiatrist, as to their sanity.

Three were found inferior in intelligence, another was found unable to read English, and could not differentiate between "stop" and "go" signals, while still another of low intellect was also hard of hearing and had poor eyesight.

Fourteen found mentally sound were given pail sentences, and fined.

IRISH GOVERNMENT TO UNITE THE RAILWAYS.

DUBLIN, Dec. 21. — (Canadian Press).—Free State Government, it is learned, has decided on unification of Irish Railways in either one or two groups. Legislation with this object in view will be introduced in Parliament within next six months.

MANY 'QUAKES IN 1923, SAYS A PARIS SCIENTIST.

Chilean Earthquakes Were the Forerunner of Many More to Come.

By WEBB MILLER.
(United Press Staff Correspondent)

PARIS, Dec. 20.—(United Press)—The year 1923 will witness an usual number of earthquakes througout the world ,according to the prediction of Abbe Moreux director of the Bourages observatory. The Chilean quakes were only the forerunner of many more, he believes.

According to the computations of Moreux ,the 'quakes will be most sever in the Mediterranean regions, Turkestan, Mexico, Central America the Antilles and Japan. In case the earthquakes are very severe the effects may be felt in North and South America.

After a study of more than twenty years, Abeb Moreux has evolved the theory that earthquakes have some connection with solar electrical activity or inactivity. He has demonstrated that extraordinary solar activity occures in cycles or about eleven years. The middle of the present cycle is due in 1923.

While convinced that solar activity and earthquakes have some connection Moreur has not yet decided in exactly what manner. His statistics show that quakes are most frequent in winter and more apt to occur during the night than during the day.

Apropos of the Chilean quakes Charles Nordmann the scientific writer, has some interesting speculations. In common with most scientists he agrees that quakes are caused by the cooling of the interior of the earth. He points out that certain rocks in the heated liquid state expand in process of cooling thus forcing a displaceemnt in the interior of the earth, which reached the surface.

He assumes that perhaps this was the cause of the Chilean earthquake, citing the statement of a British sea captain, who sounded the sea-bottom at the moment when the tidal wave struck his ship. Instead of 10,000 feet depth which the charts indicated, the sounding showed only 500 feet. Nordmann believes the sea-floor may have been heaved up by the displacements in the interior of the earth.

Nordmann states that the earth's crust is in motion practically continuously, but the movements are so slight as to be unnoticed. Seismographs in several parts of the world record as many as 30,000 quakes per year, of which only a few are perceptible.

Beecham's Pills Keep you fit

XMAS GIFTS
AT R. C. BRAUND'S STORE
Splendid Gifts at Reasonable Prices All This Week. Store Open Late Each Evening. Ask for Tags and Seals Free with your Purchases.

Read the Want Ads.

XMAS. GIFTS!

Spear's Underwear, Ladies' — Regular $5.00 a garment, for $4.25.	Penman's, 95c. for men. Ladies 69c. Natural Wool, at reduced prices.	Lavoie's Double Knee Golf Hose from 90c. to $1.35 a pair.
Ladies' Angora Brushed Sets, regular $8.00, for $6.50.	Ladies' Angora Brushed Sets, regular $6.00, for $4.98.	Ladies' and Misses' Hats, in different shades, at $1.98.
Ladies' Baby Lamb Wool Hats, in grey. Something new. Regular $4.50, for $3.00.	Ladies' and Misses' Burbury Coats, regular $16.00, at $11.98.	Ladies' Velour Coats, some valued as high as $25.00. Will go for $11.98.
All Wool Grey Blankets, regular $6.00, for $4.95.	Infants' Knitted Goods, Toques, Caps, Jackets, Pullovers, etc., at bargain prices.	We are the store for Specialties and Knitted Goods and Hosiery, and we are noted for quality and price.

Lavoie's Knit-to-Wear Store
440 GEORGE ST.

Jumble Mixture Hard Wholesome Candy 15c Lb.

Greatest Xmas Candy in town, absolutely safe for children. Extra special at, lb. 15c

Varieties Are Greatest at

THE J.C. Turnbull CO. LTD

Peterboro's Favorite Shopping Centre

Christmas Chocolate Special, 5 Lb. Boxes for $1.35

Fresh, high-grade Chocolates for family use, in plain 5-lb. boxes. Per box $1.35

PHONE 1650 | 10 % OFF ALL WEAR-EVER ALUMINUM FROM NOW UNTIL SATURDAY NIGHT | PHONE 1650

Come Direct to Turnbull's---The Greatest Gift Store

Economy Basement

A Gift Shop in Itself

Cut Glass Water Glasses an Ideal Gift, $1.98 Each

Two dozen only of these extra heavy Cut Glass Water Glasses in marigold and leaf design (an open stock pattern), cut on clear Belgian blanks. These Glasses formerly sold at $3.75 each. Priced for Christmas selling at, each $1.98

Glasbak Covered Casseroles $1,69 Each

Guaranteed Glass Ovenware, easily cleaned, easy on fuel, cooks better and makes foods more tasty. We specialize a 1-Qt. Covered Casserole, an ideal Christmas gift. Formerly sold at $2.00 each, for $1.69

Covered Roast Pans $1.39

For that Christmas fowl you will need one of these Heavy Sheet Iron Roast Pans. They measure 16 inches by 11 inches by 8 inches. Fitted with inset drip pan. Each $1.39

Aluminum Double Boilers, $2.40

A dainty 2-Qt. Double Boiler with panelled sides. Made from 99% pure aluminum. Every one of them are guaranteed. They come in holly boxes for gift giving. Each $2.40

Turnbull's—Economy Basement.

Choosing made Easy by Attractive Displays--Competent Salespeople who take pleasure serving you

SEE MR. BROWNLEE, WHO IS TOTALLY BLIND, MAKING BASKETS, FERNERIES, ETC., ON THE SECOND FLOOR. ALL OF HIS PRODUCTS ARE FOR SALE.

A Practical Gift Involving Little Outlay—Bath Mats, $1.75, $3.50 and $3.75

A gift that will be used every day and one that will be greatly appreciated. Sizes 25 x 42 inches.

Ingrain Mats, in colors of green or blue, each $1.75

Chenille Mats, hit-and-miss pattern, at, each $3.50

Heavy Terry Mats, blue or red, each $3.75

Turnbull's—Main Floor.

A Gift of Beauty and Practical Utility—All-Wool Blankets at $8.88 Pair

They are made from fine Australian wool, which has a softness and loftiness much desired in Blankets. The edges are whipped with pink or blue. Here is a gift that will carry with it the warmest Christmas cheer. One of the best Blanket values of the season. Pair $8.88

Turnbull's—Main Floor.

A Warm Welcome for This Gift—Hudson Bay Colored Single Blankets, $4.75 to $8.50 Each

Hudson Bay Blankets in colors of scarlet, tan, green, dark brown and cardinal. Their uses are almost unlimited—couch covers, motor rugs, blankets, comforters, etc., etc. The weights range from 3 to 5 lbs. They are worked with the Hudson Bay marp of quality. One or a pair of these would bring a lot of Christmassy cheer. Extra valoe at these prices, each .....$4.75 to $8.50

Turnbull's—Main Floor.

Brimful of "Christmassy" Remembrance—A Comforter at $4.95

Very attractively covered with patterned silkoline and two plain frames around edge on one side. Filled with best quality white cotton batting. Size 66 x 72 inches. There are blue and rose colorings to choose from. Each $4.95

Turnbull's—Main Floor.

Brushed Wool Gauntlet Gloves, $2.00 Pair

Suitable for giving missies or women. They are new and very popular; also warm and comfortable. Made by the famous English maker, "Wolsey," ensuring supreme quality for softness of texture, fit and service. Striped cuffs. Colors of grey and camel. Per pair $2.00

Turnbull's—Main Floor.

Children's Cape Gloves, $1.50 and $1.75 Pair

The heavy mannish quality. They look neat on the children's hands. Fastened with one dome, heavy points and pique sewn. Priced at, per pair .....$1.50 and $1.75

Turnbull's—Main Floor.

Give Mother the Silk for a Dress—Black Satin Duchesse, Reg. $2.50 Value, for $1.98 Yard

A dress length of Silk as a Christmas gift is assured of a pleased recipient. There are only 75 yards in this piece, and to make sure of a dress length at this unusually low price, we advise your choosing early. Genuine Swiss make with a high lustrous sheen that will remain so. Regular $2.50 quality. Friday and Saturday, yard $1.98

Turnbull's—Main Floor.

Traveller's Samples of Real Leather Portfolios for Gift Giving, 69c and $1.29 Each

These are samples and we bought them at a price not equalling more than half their regular pricings. There are Handkerchief Cases, Tie Cases, Writing Cases, etc. Any of them would make a very pleasing gift for men or women. See this great assortment at, each .....29c and $1.29

Turnbull's—Main Floor.

Turnbull's Holiday Voting Contest

$500 Given to Charities Only Seven More Voting Days

Full speed ahead, workers! You are turning into the home stretch, each of you with a score of anxious and diligent competitors. At present the $150 prize is apparently the object of more than a few, and as the count stands, it is anybody's contest.

Help them yourself—get your friends to vote for them and to ask their friends to help.

Just a few more days, so make each day count.

The Christmas Clean-Up Sale of Millinery

Presents an opportunity of procuring a new Hat for the holiday at a fraction of the original price. See the wonderful assortment of Hats for grown-ups and children, all reduced for this great CleanUp Sale.

Turnbull's—Second Floor.

Just Arrived in Time for Her Gift--Beautiful Silk Scarves at $4.50 & $3.25

A Scarf, one she can wear right away and one she will be proud of.

There are Roman Stripe Scarfs of heavy weight silk with generous fringe. These are priced at $4.50

Others in plain light colors with a contrasting colored border are priced at, each $3.25

Make your selection early as the quantity is small.

Turnbull's—Main Floor.

Wear-Ever Aluminum Gift Week

Saturday night, your last chance to procure one of those [illegible]num Tea Kettles at his reduced Christmas price. The regular price is $4.85. On Sale for (with coupon) $3.95

Also a 2-Qt. "WEAR-EVER" Aluminum Sauce Pan, which regularly sells for $1.10, is priced during this gift week for (with coupon) 69c

Practical Demonstration now going on on the Main Floor.

10% off all other "WEAR-EVER" Aluminum Cooking Utensils in stock.

Clip out Coupon today and get one of these two Sale items.

"Wear-Ever" Coupon

In order that the factory may have an accurate record of the number of these "WEAR-EVER" utensils sold at the special price, we are required to return to the factory this coupon with purchaser's name and address, written plainly thereon.

Name .....

Address .....

City ..... Date .....

THE J. C. TURNBULL CO., LTD.

Main Floor and Economy Basement

Self-Serve Bargain Dept.

Open Every Business Day in the Year

Now on the Third Floor

Children's Pullover Sweaters, Each - - 98c

The balance of a great factory clearance. Suitable for gift giving. Made from fine all-wool yarns in pretty styles. Colors of turquoise, white and pink. Sizes 20, 22 and 24. Made to sell regularly for $1.50 and $1.75 each. Friday and Saturday, each 98c

Large Dish or Bread Pans, Each - - - - 79c

Only a few to sell. Better make your purchase early. Heavy-weight metal, retinned, and will not rust. Suitable for Bread or Dish Pans. Each 79c

Misses' and Women's Fur Trimmed Coats at $22.50

You would pay in the ordinary way as high as $35.00 for these self-same Coats, but during this Christmas Sale the price has been greatly lowered. Rich velours in browns, navy and sand shades. Have a new Winter Coat on the holiday, or give mother or sister one. The price is only, each $22.50

Boncilla Products--- Just Arrived

A rush order of Boncilla Beauty Products has just arrived in time for gift giving. We now have a complete assortment of these wonderful beauty preparations. Give her Boncilla Preparations. The pride of any girl—a good complexion. It may be obtained by Boncilla methods.

CARRY ARMOUR HILL PROJECT SMALL OUTLAY

One of the Finest Park Sites in the City Can Be Purchased if Ratepayers Endorse By-law.

WONDERFUL ASSET

A good citizen must have two considerations ever before him. First, he must consider the best interests of his family—his wife and children. He must ever keep in mind not only their present welfare, but also their equally important future. Secondly, he must consider the best interests of his city; and here, also, he must keep in mind not only the present, but the future. He must have vision; he must be able to imagine the growth and development of his city, and provide for the needs of its future. This is what our forefathers did for us. They exercised the vision that they had, and provided for the future to the best of their understanding of its needs; and we are sure that any man among them, when he did understand the needs of the next generation, was quite willing to sacrifice himself and his own desires and comfort to provide for those needs.

The Armour's Hill proposition is a glimpse of the future. Any one with sufficient vision can see that the day will come when such a property would be an invaluable asset to the city, and he can also see that when that time arrives the Hill would cost so much that the city would be unable to buy it.

Peterborough is bound to develop into a great city. It has better natural advantages in many ways than any other city in Ontario. I need not enumerate these; they are well known. But, with these, and situated where she is, she is certain to grow large.

It is not enough, however, for any city to merely grow large. Such cities are apt to grow ugly as they grow big; to develop slum conditions that are festering sores in the side of the body politic. It must grow as harmoniously as a healthy body. Beauty and utility must grow hand in hand.

This Hill is the highest point anywhere in the city. The view from its top is magnificent. The possibilities of developing such a hill into a mount of wondrous beauty are enormous. And the present cost is small, the purchase price being $3,000, to be paid for in thirty years, which, including interest and sinking fund charged, would be $218.50, payable yearly. This amount represents an added twelve one-thousandths mill on taxation, or on a $3,000 assessment the actual amount to be paid per year would be three and six-tenths cents (3.6 cents) and in thirty years totalling one dollar and eight cents ($1.08). To let such a chance slip would imply a total lack of vision on the part of the citizens, for never again will the city get so much for a dollar.

The beautifying of the Hill is entirely a matter of the future, and could be done gradually. The cost would be very small in any one year. The Ontario Government will supply free as many thousand evergreen trees as will be needed. The planting could be made a matter of love as far as the older school children are concerned. These trees, of course, would be planted under adequate supervision, and it is likely a landscape artist would be lent by the Ontario Government, the expense being very small, and the advice and help almost invaluable. Such things are a matter of detail; they need not cost much beyond what citizens would be glad to do for nothing but the pleasure of giving an added beauty to our city.

In the planning of every city in Ontario the mistakes of the past have not been in buying properties for parks in excess of the needs of its future; they have been made in buying too few; in lack of vision of the future. We have their mistakes to guide us; let us not err as they did.

We are sure if the electors in this city fully understand the smallness of the cost of providing this wonderful asset for the city's future delight, there will be an overwhelming vote for its purchase.

E. E. Harvey,
Chairman City Planning Committee, Chamber of Commerce.

ONE OF WAR HEROES

LONDON, Dec. 21. — (Canadian Press).—Behind a desk during business hours in an unpretentious but spotlessly clean restaurant in Marlborough Court, Carnaby Street, London, stands the proprietor, no less a personage than Brig.-General W. B. Hulke, D.S.O., one of the heroes of the Great War. The restaurant was recently opened by the General. It is appropriately named "The Venture," and so far it is not known whether it may prove a profitable one or not. It's proprietor, however, seems to have faith in it, and this is a big part of the battle.

When the war began, Brig.-General Hulke was a retired officer, farming in British Columbia. He left everything in Canada and went to France, where he had a brigade in the 38th Division. He was wounded in the knee, and, in fact, only recently ceased to be under medical treatment.

"My property, which deteriorated during the war, is over in Canada waiting to be sold," General Hulke told an interviewer here recently. "I cannot climb and jump now, because of my knee, and like tens of thousands of others, I cast around to look for a means of livelihood. My wife is assisted by Mrs. Wailes, the wife of a Colonel; my chef is an ex-soldier and, perhaps, our circumstances have impressed us with the need of a place where people of refinement may obtain lunch, tea or supper, served on lines akin to their home life, at reasonable prices."

Simply decorated, "The Venture," with tables covered with snowy white tablecloths, with serviettes, serves a really well-cooked and substantial lunch for 1 shilling and 6 pence. The General is not too dignified to go out and obtain for a customer a bottle of Guinness, if asked.

Strong Liquid Position of Royal Bank of Canada

Total Assets Stand at $479,362,366—Of This Amount Liquid Assets Are $216,048,331, Equal to 49.37% of Liabilities to Public—Savings Deposits Show Canadian People Practice Thrift.

The Annual Statement of the Royal Bank of Canada for the fiscal year ended November 30th discloses the strong and sound position of the bank. With its large and complete organization throughout the Dominion, the report of the Royal Bank of Canada reflects in a special manner the general conditions of the country. On this account there will be satisfaction to find that following the readjustment period for industry and trade, the general trend of business is evidently on the upgrade.

Of the greatest importance from the public standpoint is perhaps the manner in which the savings deposits have been maintained in the face of lessened industrial activity. The substantial total of these deposits indicates that a very great proportion of the people have been adding materially to their savings. This is a healthy sign, particularly in view of the large amount that small investors have placed in Victory Bonds during the past few years. Total deposits amount to $372,003,961, of which $277,595,882, bear interest.

Bank's Cash Position.

The Bank has fully maintained its usual strong liquid position, the percentage of actual cash on hand and in bank to liabilities to the public being 28.20%. Of total assets of $479,362,366, liquid assets are $216,048,331, being 49.37% of liabilities to the public. Of this amount cash on hand and Dominion notes total $63,935,920. Other principal items included in the liquid assets are Call Loan on bonds, debentures and stocks of approximately $48,000,000; cheques on other banks $20,573,642; balances due by banks and banking correspondents $27,893,715; Canadian Municipal Securities and British, Foreign and Colonial Public Securities, other than Canadian $7,901,927; Railway and other bonds, $13,462,068.

Profits Well Maintained.

The Profit and Loss Account shows that profits have been well maintained, the total for the year after deducting charges for management, accrued interest on deposits, making full provision for all bad and doubtful debts, having amounted to $3,958,409, which equals 19.40% on the capital. This amount, added to the balance of Profit and Loss carried from the previous year, made the total amount available for distribution $4,863,514. From this was paid in dividends and bonus $2,856,000; there was transferred to Officers Pension Fund $100,000; appropriation was made for Bank Premises of $400,000; Reserve for Dominion Government Taxes, including War Tax on Bank Note Circulation $500,000; leaving an amount to be carried forward to Profit and Loss of $1,007,514.

That the Royal Bank of Canada has come through the period of business depression in such splendid shape is an evidence of the stability of our Canadian banks and of the business sagacity of those in charge of them.

RECIPFS

CHEESE TIMBALES

One cup milk, ½ cup bread crumbs (soft bread crumbs), 1 cup grated cheese, 2 eggs, ½ teaspoon salt, ½ teaspoon pepper, ½ teaspoon paprika.

Cook milk and bread crumbs until a paste is formed; then add cheese, seasonings, and eggs slightly beaten. Turn into buttered timbale molds or cups, and set these in a pan of hot water. Bake until firm, or when a pointed knife is inserted in the center none of the custard clings to the knife. Turn onto serving dish, and pour around the timbales a

Pimiento Sauce

Two tablespoons butter, 2 tablespoons flour, 1 cup milk, 2 pimientos finely chopped or rubbed through a sieve, ⅛ teaspoon pepper, ½ teaspoon salt. Make as any cream sauce is made.

MACKEREL OR BLUEFISH BAKED WITH TOMATOES

All dark fish, as mackerel, herring, bluefish or carp, are rich in fat, and while they are always delicious when well boiled the cooking may be varied. The following is a good recipe:

Two large mackerel or 1 bluefish, 6 strips bacon or 3 tablespoons butter, 4 tomatoes peeled and cut in pieces, 1 onion thinly sliced, 1 cup water, ½ teaspoon salt, 1 teaspoon paprika or a little pepper, 3 tablespoons chopped parsley.

In a baking pan, preferably granite, not tin, place three strips bacon and one-half the onion. The fish may be split or left whole. After thoroughly cleaning place it on the bacon.

Over it sprinkle salt, paprika, the remaining slices of onion and bacon, the tomatoes and water.

Place in a moderately hot oven and cook 35 minutes. Remove to a platter, sprinkle the parsley over, and serve the gravy and vegetables around the fish.

CHEESE AND PEPPER SALAD

One cream cheese or 1 cup cottage cheese, 2 green peppers, ½ teaspoon finely cut onion, ½ teaspoon paprika, ½ teaspoon salt, 1 red pepper (canned) rubbed through a sieve, 1 head lettuce, French dressing.

Mash cheese and if dry moisten with cream or French dressing. Add seasonings and red pepper. Wash, cut a slice from the top, and remove seeds from the green peppers. Fill soldily with the cheese mixture, and chill. Cut in slices, and serve on lettuce with French dressing.

CREAM CHEESE DRESSING

One cream cheese, ½ teaspoon onion, ½ teaspoon paprika, ½ teaspoon salt, ⅛ teaspoon pepper, 4 tablespoons oil, 1 tablespoon vinegar.

Mash cheese, add remaining ingredients and beat until smooth. Serve with lettuce.

SARAH BERNHARDT TO STAY IN THE FEATHERS.

PARIS, Dec 20. — (Special).—Sarah Bernhardt ordered to remain in bed for a week.

It Will Pay You to Walk Down to BLACK'S

2 BUSY STORES

For Your Xmas Gifts

as you will save money on all you buy and you will be well served.

Corner George and King Streets

Merry Christmas to all

THE SCIENTIFICALLY BUILT WATCH

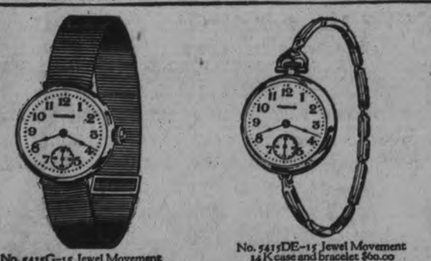

No. 5415G–15 Jewel Movement 14 K case, silk ribbon $55.00
No. 5015G–15 Jewel Movement Gold-filled case, silk ribbon $45.00

No. 5515DE–15 Jewel Movement 14 K case and bracelet $60.00
No. 5015DE–15 Jewel Movement Gold-filled case and bracelet $48.00
No. 5010DE–7 Jewel Movement $37.00

WALTHAM 6/0 Size Convertible and Ribbon Watches

A Happy Christmas

TWO interesting ladies' watches—alike, yet not alike. The same famous Waltham movement inside—but dressed in different styles.

The one be-ribboned in pure black silk (changed at the slightest of cost)—the other a bracelet watch, convertible according to the wearer's mood or the "dress" occasion. Because of the disappearing "eye" in the case, you can wear it around the wrist or as a chatelaine watch or on a chain.

These jeweled, fashionable Waltham Watches will keep time for a life-time. Whichever one you prefer. They are sold by first class jewelers. Ask *your* jeweler to show them to you. He *knows* what fine watches they are.

Write for a valuable booklet that is a liberal "Watch" education Sent free on request. The Waltham Watch Co., Limited Montreal, Canada.

WALTHAM
THE WORLD'S WATCH OVER TIME
A CANADIAN INDUSTRY
Makers of the famous Waltham air-friction quality Speedometers and Automobile Time-pieces used on the world's leading cars
GIFTS THAT LAST

BOAT ON ROCKS IN LAKE ERIE

Steamer Blowing Her Whistle and Wirelessing for Help.

DETROIT, Mich., Dec. 21. — A large boat is on the rocks off Kingsville, Ont., in Lake Erie, apparently in distress, according to a wireless message picked up by the Detroit News station. The message said the boat was about three miles off shore and could be seen plainly with glasses, but that it was impossible to make out her name.

Harrow, Ont., reported over the 'phone late yesterday that a big boat was in distress about six miles from Harrow and was blowing her whistle for help.

Three big steamers are known to be in Lake Erie between Colchester and Kingsville. They are the City of Bangor the Phillip Minch, and the Nineveh. The three are part of the grain Argosy bound down the Lakes from Fort William to Buffalo, which has had terrific battles with the ice. A local marine reporting agency said to-night that these three vessels have been reported stuck in the ice.

JURY DISAGREES IN LIBEL ACTION

Action by E. W. Backus Against Toronto Telegram Closed.

TORONTO, December 21. —Canadian Press. — "The jury is hopelessly disagreed." This statement made at nine o'clock last night by the foreman of the ju.y, which had been deliberating for nearly seven hours, brought to a close the 17th day of the trial in the action of E. W. Backus against the Evening Telegram for $100,000 damages on the ground of alleged libel.

After Justice Orde had ascertained from the foreman that there were no points upon which the jury agreed and by which a special verdict might be brought in, he discharged the jurors.

Sticky Icing.

If the icing seems a little thin and you are afraid it will run off the cake, sprinkle a little flour on the top of the cake before you apply the icing.

Bookshelves For Kiddies.

Teach children the proper care of their books by having low bookshelves around the walls of their room and insisting upon their putting their books in place after the story hour.

SALE OF BLOUSES

THIS unusually distinctive group of Blouses representative of the most favored styles and fabrics, present values of extraordinary worth and interest to every woman. It is your chance to include a Fashionable Blouse in your wardrobe by taking advantage of real values. There are many variety of styles from which to choose and the Money-Saving Opportunities are very attractive.

All Our Regular $2.98 and $3.98 Voile Blouses $1.95	All Our Regular $4.95 to $6.50 Blouses $3.95	All Our Regular $6.95 to $7.95 Blouses $4.95	All Our Regular $8.95 to $9.50 Blouses $5.95	All Our Regular $10.95 to $11.95 Blouses $6.95

The J. A. McNabb Co. Limited
Peterboro — Kingston — Belleville

Farmer's Dollar Valued at $1.30 Buys Him Only 64 Cents Worth

HERE IS THE TROUBLE

Howard's statement of the diminishing value of the farmer's dollar is borne out in the following statistics from federal market reports.

The farmer's purchasing power is based on $1. The wholesale price of products is a composite of 32 farm products.

	Buying Power Percentage	Wholesale Price Percentage
1913	100	100
1914	112	103
1915	106	104
1916	89	123
1917	106	190
1918	112	218
1919	111	231
1920	86	218
1921	67	124
1922		
Jan.	65	122
Feb.	71	131
Mar.	76	130
Apr.	75	129
May	73	132
June	72	131
July	71	135
Aug.	64	131
Sept.	63	130

By ROY J. GIBBONS

CHICAGO, Dec. 21.—" Continued shrinkage in the purchasing power of the farmer's dollar is heading agriculture toward certain destruction via the rocks of the auctioneer's hammer and reefs of the mortgage for closure route."

This is the opinion and prediction of James R. Howard, president of the American Farm Bureau Federation, given in an exclusive interview with NEA Service here.

Howard, as the recognized mouthpiece of more than 2,000,000 practical dirt farmers scattered over the country and knit together through their various county bureaus into a formidable national body which he heads, bases his prognosis—pessimistic as it may seem—on the following factors:

First—The inevitable and disastrous effect which he says will follow further decline in the farmer's ability to convert his produce into other commodities below the present 64 per cent level of his dollar's purchasing power.

Second—The continued shrinkage of the agricultural dollar since 1913 (taken as the normal year) and its recent terrific plunge from 71 per cent in July to its present rock-bottom position of less than 64 per cent.

Year Marks Crisis

Howard, who is coming more into recognition as the man who really conceived and planned the now famous congressional "farm bloc," says:

"This year will mark a turn in the agricultural crisis. But a turn for the better will be ushered in upon the scene too late to save an unprecedented number of farms all over the country from being lost to their owners.

"While business men are wondering what is the matter with business, the farmer isn't puzzled. He has only to open his pocketbook to find the startling answer. He has only to note the exchange figures denoting the purchasing price of his dollar.

"By the purchasing price of his dollar is meant, the farmer's ability to take a load of merchandise to market—produce that he has grown—and sell it say for the sum of $100.

Farm Dollar Shrinks

"In 1913 a farmer could take a hundred dollars earned in such fashion and turn around and buy $100 worth of material—tractors, seed, shoes for himself and children and other necessary items.

"But since 1913, this converting power has gradually shrunk, until today, the same farmer taking the same load of produce to market gets more—$130—but he is able to buy only $54 worth of return merchandise.

"His purchasing power has dropped from 100 per cent to less than 64 per cent. Constantly facing that situation, with mortgages to meet and short-time notes, hundreds of farmers have lost their farms.

"Now is the time for the city man to realize what is happening because the city man depends on the farms, and when they're hit, he is hit too—only probably worse than the farmer.

"In co-operative marketing rests the cure-all for most of America's agricultural trouble. Aware of his own predicament the farmer holds to the co-operative pathway as his saving beacon light.

"Through the establishment of stable and profitable markets the recurrent dilemma such as now faces our farmers will be solved. Great strides are being made in this direction.

"And as I have said, the farmer's own method to this end is co-operative marketing, and a revision of short and long-time credit to an intermediate credit.

"The last-named relief will permit him to hold and store in his own bins and warehouses whatever surplus of production is on hand until such a time as he may market it to advantage—both his own and the general public's.

HERE IS A REMEDY

The American Farm Bureau Federation is launching a big campaign to bring about the amendment of the Federal Land Bank act, by abolishing the limitation of $10,000 placed on farm loans.

Thereby, it is contended, hundreds of farmers who must settle on March 1, 1923, on loans contracted five years ago, will be saved from bankruptcy.

The proposed amendment, which is starting a national furore, would grant farmers loans on an unrestricted basis, in keeping with the value of the average farm.

The plan carries a big agricultural appeal. Howard, who is president of the American Farm Bureau Federation, and sponsor of the move, sees in it the farmer's final hope to avert destruction and his means for recuperation.

Crisis Is Near

"The farmer is not a master of high finance. But if he is to survive as the backbone of the country, high finance must come to his rescue.

"For that reason I am appealing to the business man to help his rural brother. If the farm goes the city will follow. We must have farms.

"If the coming crisis does not drive the individual farmer from the land, and into the hands of big syndicates, then a reversion back to primitive farming may come about.

"By this I mean, that the farmer will be forced to grow only those things necessary for the support of his own household such as obtained in the practice of 50 years ago when there were no agricultural specialists, and farming was done mostly for the family or the nearest settlement only.

"I am hoping that this will never happen. A reversion is something never to be thought of. So I am appealing for the farmer still left. Help him to keep his land. You can do this by co-operating with him.

"Your interest is the farmer's interest. His interest must be yours, because without the farms there can be no country—no city. Realize the danger now threatening!

"Stable markets, which will make profitable return for farm products and the means of marketing these products co-operatively are what the farmer wants. And for these two things—and for the latter especially—I ask the sympathetic support of all business men.

"Save the farm and you will save all. Let's get back to the highroad of prosperity."

ANECDOTES OF CLEMENCEAU

By NORRIS QUINN.

EN ROUTE WITH CLEMENCEAU, Dec. 21.—Two things are indispensable to Georges Clemenceau —his gloves and his valet.

The gloves are black ones and the former Premier always wears them, even when he's eating—at least when he's eating alone in his private car "Bethlehem," lent him by Chas. M. Schawab.

The valet is Monsieur Albert Boulin who speaks but one language, French, and on but one subject, Clemenceau.

Boulin is what the stage has taught Americans to regard as a typical Frenchman. He has dark brown curly hair and a little brown mustache that curves upward at the tips.

He always wears a vest of lighter shade than his coat and trousers resplendent in row of glass-like buttons. And he carries a bright green handkerchief in his upper coat pocket.

He bows often. He takes off his hat snappily whenever you speak to him—or upon any other pretext.

"Oui, oui, le Premier," says Boulin. "I go all around the world with him —sweet France (ah) the rest of Europe, India, and now Amerique.

"Here I am so confused. I worry so. Diable! In New York I get lost. I try to find the Premier and his friends. But I see only people, people, people. They rush here, they rush there. I speak to many but no one understands me.

Ah, a Disaster!

"I struggle for hours. At last I reach home. But, Dieu, the Premier he already has retired. And without the aid of Albert! Ah, monsieur, quel desastre!"

Then Albert jumps up and runs to the window of the private car and looks nervously outside. He does that every five minutes. Why? He doesn't know.

Then Albert pulls from his pocket a straight-stemmed briar pipe, crams it full of tobacco and starts puffing nervously. The pipe goes out every two minutes, but Albert lights it again.

Master a Hero.

"Oui, I have heard 'no master is a hero to his valet.' But le Premier, he is different. He is my greatest hero. He is a real tiger.

"Yes, I sometimes leave my bed at 3 in the morning to help him dress. But what cares Albert?

"Le Premier he is full of la sympathie. He—"

Albert rushes to the window again and looks up and down the railway yards.

"I remember once an elderly widow was looking for a pension. Her son he was killed in the war. She went to one government bureau, to another bureau. Everywhere they turn her away.

"Le Premier he hears of it. He calls her to him. He gets her pension. That is le Premier.

"Oui, oui, it's true he eats with his gloves on. It's true he picks up grape fruit and eats it from his hand as one eats the orange. What does he drink here? Why, the charged water! Sometimes—"

But Albert has heard a noise in the other end of the car and he has nervously rushed forward to learn its cause.

The little valet is as great a hero to his master as his master is to him. That has been especially true since Clemenceau fell a prey to fever in India two years ago and Albert nursed him back to health with the tenderness of a woman.

Clemenceau has granted his valet's wish to hear all his speeches and sometimes he permits Albert to sit on the platform though the valet understands not one word of the speeches which, of course, are delivered in English.

RETURN TO ENGLAND

NEW YORK Dec. 20—(By Canadian Press).—Mrs. Alice Muriel Williamson, the British novelist and co-author with her husband, the late C. N. Williamson, of many books, has just returned to England after exhibiting here what she believes is convincing proof of spirit communication. It is a reconstruction picture of Glastonbury Abbey, England, automatically drawn by Capt. John Alleyne Bartlett of Bristol, England. The artist's hand is supposed to have been guided by the spirit of a monk who lived in the abbey, before it became one of the country's most noted ruins.

Some years ago Capt. Bartlett, a retired army officer, experienced a series of automatic writings, which are embodied in the book "The Gate of Remembrance." His home is near Glastonbury Abbey in that section of England famed as the seat of King Arthur and his Knights of the Round Table.

The automatic writings were followed about two years ago by visions in which Capt. Bartlett saw certain portions of the abbey reconstructed, and which came as though painted on a blank wall. The officer is not an artist, in fact he cannot even draw passibly well, but his hand automatically began to move and he decided to try to depict the paintings as they appeared to him.

His first efforts were in black and white. They were found to be architecturally correct, according to British authorities, and he was urged to attempt pastels. Twenty-six of these pictures, including the two shown here, were brought to the United States last August by Mrs. Williamson.

Although she declared the paintings as original drawings of an amateur, and not for sale, the customs authorities refused to admit them on that basis. They declared the paintings must be the work of an artist. A short time ago Mrs. Williamson was allowed to have the paintings which had remained in the customs men's hands three months.

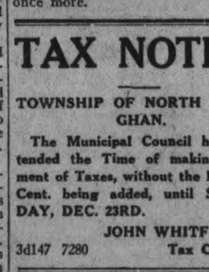

One of the first of Capt. Bartlett's drawings was a plan of the abbey as it was in the time of the monk whose spirit has guided him through this work. Following this plan, Mrs. Williamson says, excavators were able to uncover the chapel of King Edward the Confessor, which had been sought for many years. The monk visits Capt. Bartlett about every fortnight, acccording to the novelist.

The uncovering of the chapel was all the more remarkable as the ruins are fragmentary and the work of destruction has descended in many places to the very foundation. The abbey obtained charters in the seventh century, but the finest part of the ruins shows transitional work of the twelfth century.

As early as the beginning of the eleventh century the tradition that King Arthur was buried at Glastonbury took shape. In the reign of King Henry II the Abbot Henry de Blois is supposed to have caused a search to be made which resulted in the discovery of a massive oak trunk with the manuscript inscription: "Hic jacet sepultus inclitus rex Arthurus in insula Avalonia."

After the fire of 1184 the monks asserted they were in possession of the remains of St. Dunstan, which had been taken from Canterbury after the Danish sack of 1011 and kept in concealment ever since.

BIG FIRE LOSS.

STURGEON FALLS, December 21 (Canadian Press). — Fire yesterday started in the Dompierre's private garage, and wiped out nearly the whole of the east side of King Street business section.

The loss is placed at $175,000.

VARSITY BEATEN.

TORONTO, December 21 (Canadian Press). — Outplaying the University of Toronto team in the last two periods, Kitchener Seniors won last nights game by 4 goals to 2 and became the holders of the Sportsman's Patriotic Association Trophy.

The blue and whites played as well as in any previous game this season, and led at the end of the opening period by 1 to 0, but their best on this occasion was not good enough to defeat the mystery team organised by Harry Wismer.

Opening Sale
IS STILL ON AT
Dick Ruskin's
SECOND HAND CLOTHING STORE,
217 CHARLOTTE STREET.

Suits $4.50 to $9.50; Overcoats, $4.50 to $6.50; Odd Coats $1.75 to $2.75; Odd Pants, 1.25 to $2.25. Pea Jackets and Boys' Suits at various Prices. We have a lot of brand new all wool serge skirts to clear at $2.95 Our Stock is clean and prices are marked in plain figures.

Remember the address—
217 Charlotte St.

F. H. Patterson & Co.

We extend to all our very Best Wishes for a Happy Christmas.

Christmas Specials

Best Mixed Candy, lb 25c
Extra Fine Chocolates lb 39c
Best Mixed Nuts, lb. 20c
Diamond Budd. Walnuts lb 45c
Choice Sweet Oranges —
Dozen 40c, 45c, 50c, 60c and 70c
Good Eating and Cooking Apples by the doz, pk. or barrel.
Braund's Famous Mince Meat per lb. only 20c

PATTERSON'S MEAT MARKET SPECIALS.

Extra Fine Beef, Veal, Pork and Lamb.
Very Choice Turkeys, Geese and Ducks.

CHICKENS—CHICKENS

Choice Plump Chickens, per lb. 23c to 25c
All Ready Drawn, lb 30c
Round Steak, lb. 20c
Best Steak, lb 25c
Boiling Beef, lb. 8c and 10c

Orders Delivered to all Parts of the City.

The North End General Store. Flour and Feed, Hardware, Tinware, Dishes, Crockery, Drygoods, Groceries, Foreign and Domestic Fruits, Fresh and Cured Meats; also Fish.

Order from Patterson's Quality Service and Low Prices
Phone 2-3-4.
CORNER GEORGE & SMITH

SELLING OUT

THE BARGAIN ARCADE, 187 CHARLOTTE ST., IS CLOSING AT CHRISTMAS.
Every Day Big Cut Price Bargains
YOUR CHANCE TO SAVE MONEY.
d164

Cut the Cost of Your "Sick List" This Winter

Every organization suffers great losses annually through sickness; mostly in winter. Valued employees are laid up days or weeks at a time because poor ventilation exposes them to colds and contagion.

fresh air
(without the draft)

will eliminate the losses. This year you can cut them to a minimum by making sure of perfect ventilation. Perfect ventilation consists of a steady stream of cool fresh air rising without draft to the upper part of the room, forcing the exhausted air out as it slowly descends. Such ventilation you get with the

Prairie
WINDOW VENTILATOR

It affords a steady supply of air, absolutely witnout drafts, forestalls colds, prevents contagion, eliminates that mid-afternoon fatigue and keeps everyone working with "snap" and "go." Send for the "Prairie" Demonstrator. Address,

Canadian Merchandising Co., 323 Beaver Hall Hill, Montreal, P.Q.
District Representative—Allan R. McNab, R. R. No. 3, Peterborough. 'Phone 910. Representatives Wanted.

The "Prairie" is installed in 2 minutes—on the sill or in the frame. Made in 5 sizes and 3 heights: fits any window. Of life-time rattle-proof metal construction.
Has written approval of Good Housekeeping Institute and Modern Priscilla Testing Plant. Install it at home in your bedroom.

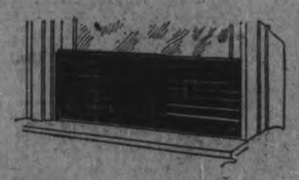

Hard Lemons.

When lemons become hard, put them in a pan of hot water and keep it at the same temperature for about two hours. This will soften the lemons and make them juicy once more.

TAX NOTICE

TOWNSHIP OF NORTH MONAGHAN.

The Municipal Council has Extended the Time of making payment of Taxes, without the Five Per Cent. being added, until SATURDAY, DEC. 23RD.

JOHN WHITFIELD,
3d147 7280 Tax Collector.

WOOD
PRICED CLOSE

Hardwood, 4ft., per cord.....$13.00
Mixed Wood, 4ft., per cord..... $8.50
Mixed and Hardwood Slabs, 4ft., per cord.....$9.00

Cutting, per cord $1.50
Splitting .....$1.00 extra

Peterborough Fuel & Transfer Co
134 AYLMER STREET
'Phones 270 and 362.

MERRY CHRISTMAS!
Come Down and See Our
New Fruits Confectionery, Etc.

Just received in splendid condition, such as Florida Oranges, Lemons, Grapefruit, Malaga Grapes, Nuts, Dates, Apples, Chocolates, and other Fresh Candy, and Soft Drinks.

Cigars, Cigarettes, Tobaccos, and Smokers' Presents.

Lunches Prepared.

P. PRETE
285 GEORGE STREET
(Across from The Grand)
5d-147

XMAS GIFTS
AT R. C. BRAUND'S STORE

Splendid Gifts at Reasonable Prices All This Week. Store Open Late Each Evening. Ask for Tags and Seals Free with your Purchases.

Read the Want Ads.

Decorate Your Tables with the Choicest of
Xmas Fruits
from
John Simon's
READ OUR LIST BELOW OF SPECIALLY LOW PRICES

Navel Oranges at 30, 40, 50 60, 70 and 80c
Grape Fruit, Stripe's Brand, 3 for 25c, or per dozen 90c
Tangerines, per dozen 40c
Red and White Grapes lb 25c
Cal. Pears, per doz. .. 40 and 50c
Bananas, per doz. 40, 50 and 60c
Pomegranites, each .. 10 and 15c
Table Raisins, per pkg. 45c
Chestnuts, per lb 25c
Pineapples each ..... 30 and 40c
Cauliflowers, Green Peppers, Mushrooms, Celery, Head and Leaf Lettuce, Green Onions, Hot House Tomatoes, Cooking Apples, pk. 30, 40, 50, 60
Eating Apples, by doz., or Box or Barrel.
Layer Figs, per lb. 40c
Cocoanuts, each ..... 10 and 15c
All kinds of Mixed Nuts lb. 25c
All kinds of Fis', Oysters. est in the City.
Florida Strawberries box .$1.25
English Hot House Grapes lb $1
Belgium Endive, lb 50c
Cucumbers each 40, 50c
California Artichoke.

Fresh Lake and Sea Fish, Oysters, Vegetables, Pure Olive Oil

230 CHARLOTTE STREET
TELEPHONE No. 1013

CLEMENCEAU'S GRANDSON MEETS THE GREEN-EYED MAN WHO KILLED RASPUTIN

M. Gatineau Describes Scenes in Paris Where Profiteers, Ladies of the Stage, Unfortunate Aristocrats and Exiles Met—Prince Youssoupoff and the Wonderful Jewels—Financial Disaster as Roubles and Cotton Break—The Tiger Coolly Hears Bullet Smash Windows of "The Chained Man."

By GEORGES CLEMENCEAU GATINEAU

Grandson of Georges Clemenceau, Ex-Premier of France.

M. Gatineau, impoverished by unfortunate business ventures and extravagant living, was forced from France by the ire of his famous grandfather, Georges Clemenceau, "The Tiger." Coming to America, he who had spent hundreds of thousands in Paris and Monte Carlo, became a laborer, shoveling coal on a Boston dock. There he was discovered and pressed into the task of writing his memoirs of Parisian gaiety and events in "The Tiger's" life.

Good Americans, when they die, go to Paris So runs the old proverb, inferring that the beauties, gaieties and light-heartedness of our Capital is the Americans' idea of Heaven.

Somehow, sooner or later one must meet any of the world's most prominent people in Paris. It was, in my time there, the rendezvous of those who sought pleasure at its brightest and it attracted from every end of the world people of all sorts, from the brilliant crook to the sight-seeing tourist of awe-struck mien.

Paris, To All Is Heaven!

The wonder of it was that Paris and its joys never palled on the people of whatever taste or station in life, once they had become acquainted with it. Night after night one might see the same faces if one went far enough abroad. Famous people, wealthy people—those who one must credit with having their choice of all the world's menu of amusements—night after night chose the cafes and entertainment of Montmartre.

Fancy the scene and the hum of conversations in all sorts of languages. Here a profiteer from America or England getting what joy money can purchase; here a bronzed Colonial, magnate of cattle or sheep or rubber plantation; here a South American, clanking gold at every step.

At their sides the beauties of the capital of beauty—the charming women of the theatres; adventuresses; aristocrats looking for a chance to recoupe fallen fortunes; blase Parisiennes looking for a new thrill in the love-making of the half-barbaric outlanders.

The war had left many wealthy persons poverty stricken; the high tide of Republicanism had swept into exil hundreds of the old ruling class and of these latter, who by foresight or good luck, had saved something from the deluge, Paris had her full share. They added color to the picturesque scenes. They lent spice to the piquant descriptions habitues of the cafes gave breathless visitors.

"There, with his arm about that dancer, in green, stands Baron So-and-So," one might hear. "He was careful to save both his skin and his fortune in the war. He is persona non grata in his own land now, but is enjoying life here" Or:

"The tall lady, with the Spanish lace—she managed to escape with some of her jewels before the mobs got them. Now, having pawned them and being without means of support, she would match her title and blue blood against the millions of the swarthy Brazilian who is buying the champagne for her."

The Scene At The Grelot

It was at the Grelot, one of the most notorious resorts in Montmartre, that I first met the man who is perhaps Russia's greatest exile.

I was seated at a table there with Loulou Delorme and Peggy Vere, the English actress. We were waiting for Count Ivan Vorontzoff-Dachkoff to join us.

Singing, drinking, dancing—oh, it was just once more the reckless night life of Paris' rich Women in flimsy silks and sparkling diamonds—paste, most likely—flirting with the great city's tireless wild oat sowers.

Young men, with the dark circles of night play about their eyes, scattering their patrimony upon the favorites of the day who would smile upon them only as long as the stream of wealth, continued to flow

But I do not criticise That would be truly amusing. I was one. I should like very much to be back there again.

"What eyes" breathed Loulou Delorme.

I turned cautiously. There in a corner sat three men—each with a bottle of champagne in a cooler beside him. To the riotous throng they were oblivious. Women there were who gave them side-long glances, but they ignored it all.

Alone, incongruous they seemed in this joyous, riotous room—they were not even in evening dress, just ordinary sack suits.

"Alias Mr. Elston"

Of the three, though, there was one who was not ordinary. As young as myself—24 or 25, perhaps, slim, but with a look of power that impressed itself on every eye.

And those eyes of his Green-piercing—eyes that commanded. Set

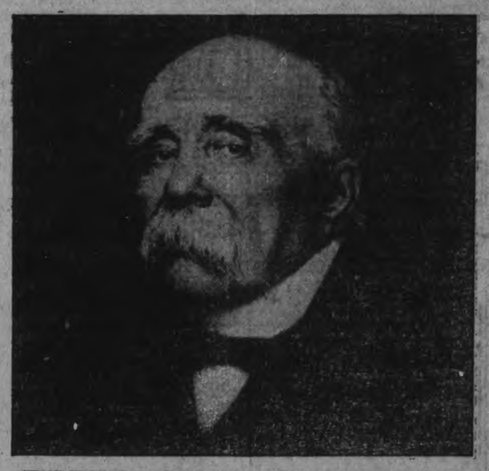

"THE TIGER" — GEORGES CLEMENCEAU, the ex-Premier of France, whose comment when a bullet crashed through the window of his office was, "What a stupid thing to do!"

in a hatchet face, they dominated the little group. He was the leader. Of that there was no doubt.

His air was supercilious. Nothing interested him, but the words of those who talked with him—and it is possible even that their talk bored him a bit.

"Who is he?" I asked.

Loulou did not know. Nor Peggy.

We called the head waiter. He was sorry, but all the others were as puzzled as I. A stranger, but by no means an ordinary stranger.

M'sieu had noticed? A man of rank

Count Ivan came at last.

"Who is that man?" I asked him, for I believed the stranger to be Russian.

Ivan looked over to the table, and then jumped to his feet and hastened to the green-eyed man.

With a cry they embraced and kissed. The great room was actually struck the momentary silence.

But that was the end. For a few moments Ivan talked, and then he returned.

"Who is he?" I insisted.

"Mr. Elston," he replied.

"Mr. Elston" I snorted. "Don't try to deceive me, Ivan. That man is no mister He is someone"

But Ivan refused to talk, and I decided that he must have been sworn to secrecy.

That evening I joined "Mr. Elston" in a walk in the Boise. I accepted his "incognito" and we had a most interesting talk. He was a bit reticent as to Russian affairs, but when we spoke of France—of Paris, he talked eagerly.

A compelling man, I found him, but a lovable one for all that. He was accustomed to accomplish things.

He was one of the world's doers; and yet it pleased me a bit to know that he liked me, liked to play.

The next day I went to see Count Ivan.

"I insist on knowing his name, Ivan," I said. "If it's a secret, I'll keep mum. But I've scarcely been able to sleep all night, wondering who in thunder the chap is."

Ivan nodded.

"Well, it's all right, of course, for he has invited you to the present at a small dinner he is giving at the Hotel Vendome this evening. But you must never talk of him. He is Prince Felix Youssoupoff"

"Youssoupoff?" . . ."

I was beginning to see light.

"Yes," said Ivan, "the man who killed Rasputin"

Rasputin's killer

Now I could understand those steady green eyes—that appearance of tremendous energy and dominance in a man so young

Kin Of The Czar in Paris Revels

"He's a notable, certainly," Ivan went on, and, taking a slight dig at my money-spending: "He makes you seem somewhat of a pauper, my dear Georges. Did you know that a short while ago when he ran temporarily short of ready money, he sold a small fraction—a very small fraction of his possessions for 120,000,000 francs? "Fortune, eh? And he's just using it for pocket money"

A notable—rather At the Vendome that evening I met the Grand Duchess Irene, Prince Youssoupoff's wife; and also the Grand Duke Andre (who is Youssoupoff's brother-in-law) and his wife, and the Grand Duke Theodore.

The Grand Duchess Irene, by the way, is the daughter of the Grand Duke Michael, the Czar's cousin, and the refore, was the late Czar's second cousin.

The jewels of Andre's wife caught my eye—in fact, they quite "knocked my eye out."

She was literally covered with them.

"A great collection she has, is it not?" Youssoupoff asked me, when we had a moment alone together.

"That puts it mildly" I exclaimed.

Youssoupoff smiled.

"Yes," he agreed. "They are all false."

Prince Youssoupoff, in fact, was one of the few Russians in Paris who had any money. Out of his wealth, he supported his brother-in-law and Andre's wife—and very probably a number of others less fortunate than he.

It was after I had met the Prince that I was caught in a current—a financial whirlpool. I clutched at straw after straw. No man likes to drown.

"Buy Russian roubles," Prince Youssoupoff had advised me.

It was, perhaps, the worst advice Youssoupoff had ever given me or anyone. He had faith in the restoration of the old order in Russia and steadfastly expected to see himself and others restored to their old places of authority.

But roubles as you know, dropped and dropped in value with the Bolshevik regime.

They have been dropping ever since. Now they are far less expensive than a fair grade of wall-paper.

Then, as a dealer in cotton, I had bought large quantities of African cotton through my broker. Moreover, I had bought at high prices.

And the bottom dropped out of the cotton market

I sold my cotton for what I could get. It was a fraction for what I owed my brother. I conected all the moneys I had on hand. Even that was not enough.

A week before the crush, my grandfather had called six members of my family together for the purpose of placing a guardian over me, lest I squander my entire fortune.

I was not responsible, he declared. It was high time my extravagance was stopped.

The conference was at 11. By 1 in the afternoon I had a legal guardian. I could not get a cheque cashed at my bank without his permission.

My grandfather's political influence had hurried the matter.

I needed my money.

I rushed to my grandfather.

"My guardian will not allow me to draw money from the bank," I said. "I am in financial straits. If I do not get money right away I shall be compelled to sell my roubles at a tremendous loss. I want you to remove my guardian"

He coldly declined to do as I asked.

"You will not give me any help at all, grandfather?"

"None."

I left angry, though scarcely broken hearted. Troubles, at that time, troubled me a little.

I sold my roubles, because on the coming Friday I must meet all my debts. When my broker was paid, I found myself possessed of 5000 francs.

"How stupid it is," I thought, "for the cotton market to break when I am in such a fix."

"Stupid!" Says Clemenceau as Bullet Breaks Window

Unconsciously, I had stolen one of my grandfather's expressions, and when recollection came to me, I laughed.

It was at the time I was his secretary, on the Chained Man as he called his paper. We were in his office, where he was talking with a number of his friends. Suddenly a shot rang out, the window glass splintered.

Clemenceau looked around, frowning.

"Dear me," he complained, "who in the world can be amusing himself by shooting a pistol? What a stupid thing to do"

Five thousand francs.

I laughed at the idea.

What could I do with 5000 francs? I couldn't live on that sum, so much was certain. It wasn't even enough to provide a good party.

A party That was it

If I was to be snuffed out, I'd see to it that the snuffing was done quite in Parisian style

Dead henceforth as far as the night life was concerned, my funeral would be a gala affair

I gathered my friends together. We made a night of it.

Again, wine, women and song—

Fair Weather Friends

The next evening I went to Henry's bar. Henry, you know, was accused of having been a German spy, and committed suicide to avoid disgrace. I do not believe that Henry was a spy. I have known him for many years.

At the bar I found my friends.

"Gentlemen," I announced, "something extraordinary has happened"

Came a volley of guesses.

"You're in love" cried Albert, who believed that I was absolutely love-proof.

"You have signed the pledge You are a prohibitionist" Jacques ventured.

"You have decided to sleep at night" accused Colas.

For a while there was high glee. Each made a guess, all preposterous, in their opinions, and some involving personalities. I listened in silence, and when they had finished I said quietly:

"I'm broke."

There was one cry:

"What"

At first they wouldn't believe. Then they all laughed. There were drinks around, and I left.

The next evening, I went there at 6:30. The same group. Not one knew me. Not one offered a glass to me. They were all very busy. Then, I think I learned a lesson.

I hastened away, and left Marseilles for Paris—just for one last look at the town before I departed from France perhaps forever. I was dressed in a shabby suit. My extreme poverty was obvious. Still, though I studiously avoided streets on whic I might encounter old acquaintances, walked with head erect.

You must understand that I was not at all downhearted. Losing wealth is unpleasant, bothersome; but on the other hand, the experience of being broke was a novelty and I found enjoyment in life, despite the fact that I was often hard put to it to pay for my dinners.

(Copyright, 1922, by The Bell Syndicate, Inc.)

"Black Dope" is the title of M. Gatineau's next article—the fifth of this series. It describes, with complete frankness a luxurious opium den in Paris—its kimona clad inmates, including a famous author—the effect of "dope" as one by one of those seeking its solace smoke from the same pipe. M. Gatineau tells of working his way on shipboard to the Orient and as a contrast describes the brilliant scenes at Monte Carlo where he and Gaby Deslys won a fortune on a single blue chip. Read this article in The Examiner shortly.

Renew Your Subscription.

The Royal Bank of Canada

GENERAL STATEMENT

30th November, 1922

LIABILITIES

TO THE PUBLIC:		
Deposits not bearing interest	$94,468,078.82	
Deposits bearing interest, including interest accrued to date of statement	277,595,882.29	
		$372,063,961.11
Notes of the Bank in Circulation		26,045,902.54
Balance due to Dominion Government		17,461,750.61
Balances due to other Banks in Canada	7,870.70	
Balances due to Banks and Banking Correspondents in the United Kingdom and foreign countries	11,505,855.84	
		11,513,726.63
Bills Payable		3,574,637.40
Acceptances under Letters of Credit		5,326,228.99
		$436,526,207.37
TO THE SHAREHOLDERS:		
Capital Stock Paid up		20,4000,000.00
Reserve Fund	$20,400,000.00	
Balance of Profits carried forward	1,007,514.19	
	$21,407,514.19	
Dividends Unclaimed	8,644.75	
Dividend No. 141 (at 12 per cent. per annum), payable December 1st, 1922	612,000.00	
Bonus of 2 per cent. payabel December 1st, 1922	408,000.00	
		22,436,158.94
		$479,362,366.31

ASSETS

Current Coin	$16,052,573.12	
Dominion Notes	26,932,640.25	
United States Currency and other Foreign Currencies	20,951,306.74	
	$63,935,920.11	
Deposit in the Central Gold Reserves	8,000,000.00	
Notes of other Banks	2,718,577.65	
Cheques on other Banks	20,573,642.84	
Balances due by other Banks in Canada	2,433.57	
Balances due by Banks and Banking Correspondents elsewhere than in Canada	27,803,715.57	
Dominion and Provincial Securities, not exceeding market value	23,950,224.85	
Canadian Municipal Securities and British, Foreign and Colonial Public Securities other than Canadian, not exceeding market value	7,901,937.97	
Railway and other Bonds, Debentures and Stocks, not exceeding market value	13,462,068.56	
Call Loans in Canada, on Bonds, Debentures and Stocks	14,735,200.32	
Call and Short (not exceeding thirty days) Loans elsewhere than in Canada	33,874,536.89	
		$216,048,331.93
Other Current Loans and Discounts in Canada (less rebate of interest)	$151,200,697.95	
Other Current Loans and Discounts elsewhere than in Canada (less rebate of interest)	91,234,041.58	
Overdue Debts (estimated loss provided for)	444,747.44	
		242,937,476.97
Real Estate other than Bank Premises		1,831,923.84
Bank Premises, at not more than cost, less amount written off		12,143,342.17
Liabilities of Customers under Letters of Credit, as per contra		5,326,228.99
Deposit with the Minister for the purposes of the Circulation Fund		1,020,000.00
Other Assets not included in the foregoing		306,062.41
		$479,362,366.31

H. S. HOLT, President — EDSON L. PEASE, Managing Director — C. E. NEILL, General Manager

We report to the Shareholders of The Royal Bank of Canada:

That in our opinion the transactions of the Bank which have come under our notice have been within the powers of the Bank.

That we have checked the cash and verified the securities of the Bank at the Chief Office at 30th November 1922, as well as at another time, as required by Section 56 of the Bank Act and that we found they agreed with the entries in the books in regard thereto. We also during the year checked the cash and verified the securities at the principal branches.

That the above Balance Sheet has been compared by us with the books at the Chief Office and with the certified returns from the Branches, and in our opinion is properly drawn up so as to exhibit a true and correct view of the Bank's affairs according to the best of our information and the explanations given to us as shown by the Books of the Bank.

That we have obtained all the information and explanations required by us.

S. ROGER MITCHELL, C.A., W. GARTH THOMSON, C.A., of Marwick, Mitchell and Co., JAMES G. ROSS, C.A., of P. S. Ross & Sons. } Auditors.

Montreal, Canada, 19th December, 1922.

PROFIT AND LOSS ACCOUNT

Balance of Profit and Loss Account, 30th November, 1921		$ 905,044.98
Profits for the year, after deducting charges of management accrued interest on deposits, full provision for all bad and doubtful debts and rebate of interest on unmatured bills	3,958,469.21	
		$ 4,863,514.19
APPROPRIATED AS FOLLOWS:		
Dividends Nos. 138, 139, 140 and 141 at 12 per cent per annum	$ 2,448,000.00	
Bonus of 2 per cent. to Shareholders	408,000.00	
Transferred to Officers' Pension Fund	100,000.00	
Appropriation for Bank Premises	400,000.00	
Reserve for Dominion Government Taxes including War Tax on Bank Note Circulation	500,000.00	
Balance of Profit and Loss carried forward	1,007,514.19	
		$ 4,863,514.19

H. S. HOLT, President — EDSON L. PEASE, Managing Director — C. E. NEILL, General Manager

Montreal, 19 December, 1922.

OUR MOTTO SHOE VALUES

OUR AIM SATISFIED CUSTOMERS

Slippers For Presents

WE HAVE A BIG VARIETY

WOMEN'S COSY SLIPPERS, ALL COLORS, ALL SIZES, FROM ..... 95c TO $1.35

MISSES' COSY AND STRAP SLIPPERS, ALL COLORS AND ALL SIZES ..... 95c TO $1.25

MEN'S EVERETT SLIPPERS, BLACK AND BROWN, FROM $1.75

MEN'S ROMEO SLIPPERS, ALL SIZES. WHILE THEY LAST $2.75

WOMEN'S JULIET SLIPPERS, ALL COLORS AND ALL SIZES, FROM ..... $1.75 TO $2.50

INFANTS' AND CHILD'S COSY AND STRAP SLIPPERS, ALL SIZES AND COLORS, FROM ..... 75c TO $1.10

WOMEN'S ARCTIC CLOTH SLIPPERS, SPLENDID VALUE, ALL SIZES 95c

MEN'S ARCTIC CLOTH SLIPPERS, HAND TURNED, WARM AND COMFORTABLE $1.95

Hockey Boots, All sizes. Get Our Prices. *Moccasins, Best Value in the City.*

SEE ALSO SPECIALS FOR SATURDAY.

PEMBERTON SHOE STORE — Open Evenings This Week. — 212 CHARLOTTE STREET — PHONE 1265w

BAVARIA REGARDED AS THE CENTRE OF MONARCHIST PLOTS

Careening on a Stormy Sea, Men at Helm.

MUNICH, Dec. 21.—(Associated Press)—When the world war swepts Ludwig III. from his throne, Bavaria' ship of state went careening on a stormy political sea, the turbulence of which has forced a rapid change in the men at its helm. Dr. Eugen von Knilling, who became head of the government last month, is the fifth premier this Southern German state has had during the four years since monarchism was abandoned in November 1918.

The revolution which put the last of the Ludwigs into the discard at the same time installed the Socialist, Kurt Eisner, in charge of the new regime. Eisner's radical ideas and practices embittered many Bavarians who clung to things imperial, and his term of office was cut short in February, 1919, by assassination at the hands of Count Arco-Valley.

Johannes Hoffmann, a Majority Socialist who had been minister of education under Eisner, next took up the reins of power, but fled the capital in April, 1919, in the face of a "Red Republic" uprising. This movement was crushed about four weeks later and Hoffmann returned to the premiership. Under his tenure of office, a new constitution declaring Bavaria a free state, was adopted the following August.

A surge of reactionary feeling carried in Gustav von Kahr, a Nationalist, as Hoffmann's successor, dating from May, 1920. Von Kahr figured prominently in various public capacities, one of which was coorganizer of the Bavarian military force known as the Einwohnerwehr, in company with George Escherich. Political circumstances necessitated a new vote for premier on July 16, 1920, and von Kahr was retained in office, forming a Coalition cabinet of the bourgeoise parties.

Differences within the Bavarian People's Party over negotiations for special considerations of Bavaria within the republic, led to the selection of Count Hugo von Lerchenfeld, a member of this party, as premier in September, 1921. Count Lerchenfeld is married to an American. He resigned from the head of the government early last month following criticism of the Rightists that he had been too weak and submissive in the face of the Berlin government.

The new premier comes from the same political party as did his predecessor and has always lived in Bavaria. Doctor von Knilling was born in Munich, August 1, 1865, and was educated here in the public schools, the academy and the university. In 1892 he assumed public office, and has been in the public service almost continuously ever since. His opinions at the present time are said to be representative of the middle classes.

Today, with the second largest state in the new German republic, noted as the hotbed of Germany-s reactionaries, von Knilling takes over the administration of its 76,429 kilometers and 7,140,333 inhabitants during a period of most trying politics. His selection has been opposed in the press of the extreme right on the grounds that Bavaria's present-day needs demands rather an economist than an educationalist as premier.

About him, within the state, nationalists and socialists alike have been actually arming, each faction claiming this action necessary for self-protection. Reports have been frequently circulated during the past few months that a "putsch" was contemplated for the purpose of restoring the monarchy. The Socialists declared November 11 had been selected as "the day" and urged reinforced watchfulness over the reactionaries after November 5.

The Nationalists, who have come to be known as Bavaria's "Fascisti," assert they have armed themselves merely to defend the sovereignty of the state and to guarantee public order. Of late their activities have become more open and more vigorous, due to encouragement from the success of Fascistism in Italy. A comparatively unknown agitator named Hitler has arisen as a candidate for the "Mussolinship" of the state.

Munich has long been a bee-hive for the monarchical elements of the republic. The notorious Organization Consul, which spread its nationalist tentacles all over Germany, was found to have its headquarters here. It is in the south that the socialist government at Berlin sees its greatest danger from domestic quarters, and any coup started here, if only for a Bavarian monarchy, it is feared, might easily prove all the spark that is needed for the reactionary tinder lying about in other parts of the country.

Von Knilling's selection was born of a desire on the part of the politicians in power to present a stiffer backbone to Berlin. This attitude already has found a pointed expression in the state's opposition to the way in which the federal government wished to administer the new law for "defense of the republic," which was framed after the assassination last June of Dr. Walter Rathenau, then foreign minister. Bavaria stood out for the right to try in her own courts such offenders as were found within her borders, and only receded on the point after the central administration agreed to do nothing impinging upon the state's rights.

It remains to be seen to what extent the new premier will carry on the previous policy. In his inaugural address on November 9, the anniversary of the German revolution, he reiterated Bavaria's loyalty to the republic. In the same speech, Dr. von Knilling admitted there was some basis for the fears that the state was threatened with disturbances, but cautioned against believing sensational rumors.

Motor vehicles in the United States have a combined power equal to that of 300,000,000 horses.

SHIP ADRIFT AGAIN WITHOUT ANY FUEL.

HALIFAX, N.S., December 21. — Canadian Press. — The United States Shipping Board steamer Westharway, for more than a week fuel-less, is again adrift in the Atlantic, about 540 miles east of Halifax and south of Cape Race, after being in tow of the Shipping Board Steamer Argus for two days.

The tow line between the vessels parted yesterday and the Argus apparently unable to render any further assistance, proceeded to New York.

This information was contained in messages yesterday from the Captain of the Argus to J. M. Dodge, the Shipping Board representative here.

The Argus was attempting to tow the disabled vessel to Halifax.

BIGGEST STILL IN MANITOBA.

WINNIPEG, December 21. — Convicted of operating the largest still yet revealed in Manitoba, Matthew Pennings, of Grosse Isle, 25 miles northeast of Winnipeg, was yesterday fined $1000 and H. and F H. Plohman, his two assistants, were fined $400 each.

The still was valued at $15,000.

Purity ask for purity free running Salt

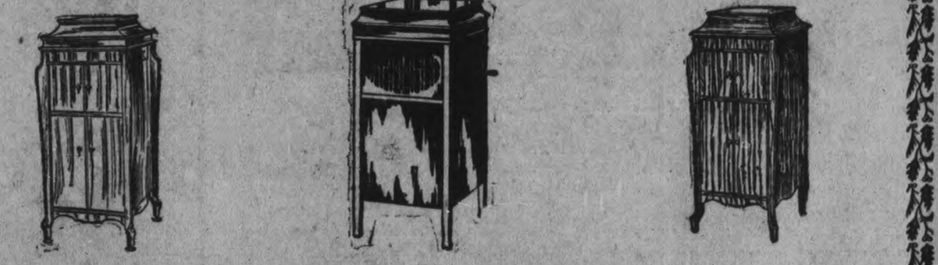

Phonographs for Christmas

$5.00 Cash is not a very heavy outlay at this festive season, and for this moderate sum "Ye Olde Firme" Heintzman & Co., will deliver an excellent PHONOGRAPH. Price only $77.50

The balance can be arranged in small weekly or monthly payments

Other splendid machines such as the VICTROLA, SONORA and McLAGAN, all the latest models, at very low prices and terms to suit you.

CALL AND SEE US AT

Heintzman Hall — Open Every Evening

Royal Bank Building - - Cor. George and Hunter Sts.

Tremendous Sale of Cigars, Pipes, Pouches, Cigar Holders & Cases, Cigarette Cases, etc.

PIPES
No. 1—Kola Pipes. Reg. $1.00, for **75c**
oN. 2—English Pipes. Reg. $1.00, for **50c**
No. 3—Pipes. Reg. 50c ..... for **25c**
Dunnhill Pipes, Special ..... for **$6.50**

POUCHES—Regular $1.00 ..... for **60c**
Regular 75c ..... for **50c**
CIGARS — 50c a Box, and Up.
CIGAR HOLDERS—Solid Sterling Silver, with Case. Reg. $2.50, for **$1.25**

CIGARETTE CASES ..... **25c, and Up**
BACHELOR CIGARS ..... **90c per Box**
Every Line of CHRISTMAS TOBACCO REDUCED!
Also PLAYING CARDS on Sale.

Dont Miss This Opportunity!
Special Attention to Ladies!
Buy a BOX OF 50 CIGARS for House Use, and We Will Surprise You on the Price!

LOUIS YEOTES
337 GEORGE STREET

To-Day, Friday & Saturday

WALLACE REID CONRAD NAGEL JULIA FAYE BEBE DANIELS

IS THIS THE MAD AGE?
ARE WE RUNNING WILD?

Are the young people of today headed for the dogs on the wave of jazz and cocktails? This startling picture proves that a halt must be called.

HAROLD LLOYD "Just Dropped In"

CAPITOL Entertainment

No. 3 Adventure SHERLOCK HOLMES

—SPECIAL ANNOUNCEMENT—
SANTA CLAUS WILL BE AT THE
CAPITOL THEATRE
SATURDAY AFTERNOON, DEC. 23, 2.30
Bring the Kiddies Come Yourself
FREE—CANDIES—FREE
In Conjunction with Regular Programme

Stork Brings Twins to Royalty

Here are the first twins born in eight years to a member of the English royal family. They are little Lady Katherine Paget (left) and her tiny brother, the Earl of Uxbridge, the offspring of the Marchioness of Anglesey. This is the first picture to be taken of them and was snapped while they were having their morning airing in the park.

JUNIOR HOCKEY CLUBS IN LINE.

Prospects Are Bright For City League of Four Clubs.

Junior hockey clubs were well represented at a meeting held last night to organize a junior series. The teams represented were: De Laval, Sacred Heart, Duffus Devils, Falcons, Maple Leafs and an entry from Auburn Mills was promised.

In order to get down to a working basis it was decided that the league membership be confined to four clubs; that the age limit for players be eighteen years, and that the entrance fee be $25.00. It was felt that season tickets should be supplied the clubs, the sale of which would assist them in financing the league.

Another meeting will be held on Friday night to receive applications for membership. Four strong teams are available to make a well-balanced league.

PROCEEDS DISTRIBUTED.

CHICAGO, December 21 (Canadian Press). — Baseball Commissioner Landis yesterday announced that the proceeds of the World's Series tie game at New York on 5th October, amounting to $121,056.30, has been distributed.

The American Legion, Veterans of Foreign Wars of the United States, and Disabled Veterans of the World War, each received $20,352.10, and the remainder was distributed by joint act of the two New York clubs to charitable organisations.

LADY FRASER GETS A DIVORCE FROM HUBBY.

Separation Granted on the Grounds of Misconduct by Husband.

LONDON, Dec. 21.— (Canadian Press.)—Lady Helen Mary Fraser, wife of Sir John Foster Fraser, widely known lecturer and newspaper writer, was granted a divorce from her husband to-day on the grounds of misconduct.

LONDON MURDERESS

(Continued from page 1)

said Mr. Lewis, the statement was included:

"By the way, what is aromatic tincture of opium?"

Yet another letter dated May 1 stated:

"I was glad you think and feel the same way as I do about the 'New Forest.' I don't thing we are failures in other things, and we must not be in this. We must not give up, as we said.

"We Must Fight Fate."

"No, we shall have to wait if we fail again. Darling, Fate cannot always turn against us, and if it is we must fight it. You and I are strong now. We must be stronger. We must learn to be patient.

"Well, wait on, darling, and you will try and get some money, and then we can go away, and not worry about anybody or anything.

"You said it was enough for an elephant. Perhaps it was. But you don't allow for the taste making only a small quantity to be taken. It sounded like a reproach—was it meant to be?

"Darling, I tried hard—you won't know how hard, because you were not there to see, and I cannot tell you all, but I did, I do want you to believe I did for both of us.

"I was buoyed up with the hope of the light bulb, and I used a lot—big pieces, too—not powdered—and it had no effect. I quite expected to be able to send that cable, but no nothing had happened from it, and now your letter tells me about the bitter taste again.

Lying and Scheming.

"Oh, darling, I do feel so down and unhappy. Would not the stuff make some small pills coated with soap and dipped in licorice; try while you are away. Our boy had to have his thumb operated on because he had a piece of glass in it; that is what made me try that method again—but, I suppose, as you say, he has got normal. I know I feel I shall never get him to take a sufficient quantity of anything bitter.

"No, I have not forgotten the key, I told you before . . . . If ever we are lucky enough to be happy, darling, I will love you such a lot. I always show you how much I love you for all you do for me."

Another paragraph read:

"All that lying and scheming and subterfuge to obtain one little hour in each day—when by right of nature and our love, we should be together for all the twenty-four in every day."

Mrs. Thompson's letter to Bywaters, addressed to Marseilles, which was read, contained a reference to purchasing clothes for a Mrs. ——. It added:

"There are some widows' hats and veils at the back, and nobody, including Mrs. ——, had the pluck to try them on.

"They all say it is unlucky, so, because of it being unlucky to them, I thought it might be lucky for me to try them on."

Efficiency of Poison.

At the top of another letter to Bywaters, post-dated May 16, 1922, said Mr. Lewis, was the following quotation:

"It must be remembered that digitaliers is a cumulative poison, and that the same dose, harmless if taken once, yet frequently repeated becomes deadly."

"Darling boy," the letter commenced "the above passage I have just come across in a book I am reading, 'Belladonna' by Robert Hitchens. Is it any use? . . . ; The book I am reading 'Belladonna,' is about Egypt.

"I think you would be interested in it, although I don't think you would like the book—at least I hope you wouldn't. I don't."

A further letter, dated June 13, 1922, contained the passages:

"Darlingest Boy — I am trying hard, very hard ,to B. B. I know my pal wants me to. On Thursday he was on the ottoman at the foot of the bed, and said he was dying, and wanted to — he had another heart attack—through me.

"Darling, I had to laugh at this, because I knew (understand) it could not be a heart attack. When he saw this had no effect on me, he got up and stormed.

"I said exactly what you told me to, and he replied that he knew that was what I wanted, and he was not going to give it to me —it would make things far too easy for both of (meaning you and me)."

The Final Letter.

The final letter read, found at Bywaters' address, Norwood, contained the passages:

"Yes, darling, you are jealous of me—I want you to be .He has the right by law to all that you have the right by nature and love.

"Yes, darling, be jealous so much that you will do something desperate."

One letter bore the date on the envelope January 3, 1922, but the letter itself was undated. This, said Mr. Lewis, was addressed to Bywaters at Plymouth, and contained the words:

"I am going to leave everything to you, only I would like to help you. Of course, he knows you are due on the 7th, and will be very suspicious of me from then. So I suppose I won't be able to see you, will I? You know, darling. Don't have the slightest worry and thoughts about letters, as, to be careful, I have been cruel to myself. Immediately I have received a second letter I have destroyed the first. The only one I have is the 'Dear Edie' one."

Mr. Lewis read the "Dear Edie" letter, which was alleged to have been written by Bywaters to Mrs. Thompson with reference to Christmas, and then continued reading the first letter, which said:

"I have surrendered to him unconditionally now. Do you understand me? I think it is the best way to disarm any suspicions. In fact, he has several times asked me if I am happy now, and I have said, 'Yes, quite,' but you know that is not true, don't you?"

RECIPES

SALAD.

(By Bertha E. Shapleigh)

This salad is to be arranged individually and for each service the following ingredients will be needed:

3 heart leaves of lettuce
6 white grapes, seeded
¼ cup celery, cut into small pieces
⅓ apple, pared, and cut into thin slices
½ green pepper, parboiled, and cut into strips
½ tomato, cut into lengths
2 tablespoons oil
1 teaspoon vinegar
¼ teaspoon sugar
⅛ teaspoon pepper

Mix white grapes, apple and celery. Mix oil, vinegar, salt, sugar and pepper. Pour over the fruits, separately, and serve in lettuce leaves. Pass mayonnaise. An attractive arrangement is to put the grapes, celery and apple mixture into one lettuce leaf, the tomatoes in a second, and peppers in the third. Arrange these on plate, having the stems of the leaves toward centre. In this centre place a spoonful of mayonnaise.

SOUP.

(By Bertha E. Shapleigh.)

50 oysters or 1 quart oysters
3 pints water
3 stalks celery
1 onion, thinly sliced
½ bay leaf
1 clove
½ cup raw rice
2 cups milk
1½ teaspoons salt
⅛ teaspoon pepper
Few grains cayenne
Few gratings nutmeg
1 cup cream
Yolk 1 egg
2 tablespoons chopped parsley

Parboil oysters, strain, reserve liquor and finely chop the oysters. To the liquor add the water, celery, onion, seasonings, oysters, rice and milk. Simmer one hour, rub through a sieve. Add egg yolk and cream and cook without boiling for five minutes. Season more if necessary.

TIGER AND LEOPARD.

Tiger and leopard fur are said to be very popular in Paris for short jackets and for trimming on tailored suits and coats. They are f'ked, too, for top coats.

Grand Opera House

Watch Saturday's paper for announcement of two Big Features and two high-class Comedies in a Double Program of Pictures for Christmas afternoon and evening.

HIGH-CLASS ORCHESTRA

M. VENIZELOS ATTACKS ANGORA GOVERNMENT.

Protests Against Turks Deportation of Greeks from Anatolia.

LAUSANNE, Dec. 21.—(Canadian Press).—A wordy altercation between ex-Premier Venizelos of Greece and Riza Nur Bey, Turkish Nationalist delegate, caused Signor Montaona, President of the Near East Conference Commission on Minorities, to bring this morning's session of the Commission to an abrupt close.

The dispute was over the question of the liberty of emigration, and M. Venizelos bitterly attacked the Angora Government and protested against the alleged deportation of Greeks by the thousand from Anatolia.

Riza Nur replied in the same vein, charging Venizelos with being responsible for the Turkish-Greek war and its consequences.

COLLEGIATE DANCE NEXT TUESDAY NIGHT

The thirteenth annual Collegiate Institute at home will be held on Tuesday, December 26th. Mr. Paul Gliddon's orchestra has been engaged for the dancing, the programme of which promises eleven fox trots, three waltzes, extras and tag. Many of the graduates of the Collegiate are home for the holidays ,and will be largely represented at the dance.

XMAS GIFTS
AT R. C. BRAUND'S STORE
Splendid Gifts at Reasonable Prices All This Week. Store Open Late Each Evening. Ask for Tags and Seals Free with your Purchases.

SPLENDID
Christmas Fruits
Of All Kinds
JOE LONGO'S
87 HUNTER STREET
(Next Peterboro Bridge)
California Oranges, 25c Doz. Up.
Best Florida Grape Fruit
All Kinds of Mixed Nuts at 20c lb.
Figs, Dates, Cocoanuts, Pure Olive Oil, Peas, Lemons, Apples, Malaga Grapes, Cranberries, Canned Goods,
Cakes and Confectionery, Etc.
Soft Drinks, Cigars and Tobaccos.
'Phone 882.
6d-146

THEATRES

CAPITOL Entertainment

"JAZZ" GIRL HEROINE OF FINE PICTURE

Her Career Vividly Portrayed by William de Mille in Picture "Nice People"

What may happen to the modern jazz girl in her pursuit of pleasure-at-any-cost, is vividly portrayed in William de Mille's latest Paramount Picture "Nice People" which will be shown at the Capitol Theatre today, Friday and Saturday.

The producer has achieved the unique distinction of presenting a vital problem of today in a manner that is entertaining, amusing and artistically perfect.

Rachel Crothers' play, of the same name, furnished the theme for Mr. de Mille's latest screen drama. Clara Beranger who adapted the story for the screen, followed the original play in most important matters while adding several valuable scenes sequences which the limitations of the stage forbade in the original story.

A truly all-star cast is seen in "Nice People." Wallace Reid plays the role of the young American who is unacquainted with the modern and sophisticated girl. Bebe Daniels is delightful as the girl. Conrad Nagel gives one of the finest characterizations of his career as the male counterpart of the "jazz girl." Julia Faye is the villainness if such a term can be applied to the catty young woman, who does her best to ruin the romance of her friend because both happen to love the same man.

The supporting cast is equally notable. Claire McDowell, Edward Martindel, Bertram Johns, Eve Sothern, William Boyd and Ethel Wales are uniformly excellent in their respective roles.

The story of "Nice People" has to do with a modern girl who resents the sudden assertion of parential authority. In a fit of pique she finds herself accidentally in a seemingly compromising situation. The other man does not always understand but he is always loyal. With his aid and the assistance of a sympathetic aunt, the girl does a right about face that brings happiness in the end, but only after some trying experiences for the young woman.

You will enjoy "Nice People." And if you are young or have youthful daughters, sisters or other feminine relatives, you will do well to take them with you.

Also on the bill will be the No. 3 adventure of Sherlock Holmes entitled, "A Case of Indentity" a very interesting story and Harold Lloyd will be seen in the "Just Dropped In" comedy.

ROYAL

SPECIAL FOR THURSDAY, FRIDAY, SATURDAY
HIGH-CLASS FIRST NATIONAL FEATURE DRAMA
LOUIS B. MAYER presents the Inimitable Star
ANITA STEWART
"A QUESTION OF HONOR"
(IN 7 PARTS)

EIGHTH EPISODE OF MILLION DOLLAR SERIAL
"IN THE DAYS OF BUFFALO BILL"
(IN 2 PARTS)

UNIVERSAL HIGH-CLASS CAN. COMEDY—
"SOME FAMILY"

"FUN FROM THE PRESS"—The Best Humour of the Papers of the United States and Canada in One Reel.

ANOTHER VERY FUNNY COMEDY—
"'TWAS EVER THUS"
(IN 2 PARTS) Laughs from Start to Finish.

The ROYAL THEATRE has the Exclusive Rights to First National High-class Pictures, as well as those of Fox Film Corporation, which everyone knows have the Best Stars on the Screen to-day.

ADMISSION — AFTERNOONS 10c and 15c
EVENINGS 15c and 20c (War Tax Included)
Watch for the special high-class programme for CHRISTMAS DAY

Mr. Pappas, Manager of the Royal Theatre, Announces Our Christmas Present to the Children

On Saturday Afternoon, December 23rd, we will admit children up to 12 years of age, free, as our gift to the little people.

AMATEURS RECOGNIZED.

France for the first time has officially recognized amateurs as such. That is in the proposed law for the control of "amateur stations" and for a tax levy on receiving and transmitting stations.

A scene from William de Mille's production "Nice ePople" at the Capitol Theatre, Thursday, Friday and Saturday.

Albion Sweets
FRESH MADE DAILY
For Christmas try a Box of
Jersey Cream Chocolates
POUND BOX -- 50c
Give your friend or relation a Box of our fresh
Fruit Chocolates
They always please.
390 GEORGE STREET

AT THE ROYAL.

ANITA STEWART SEEN AT HER BEST IN "A QUESTION OF HONOR."

Anita Stewart's admirers have renewed cause for upholding their favorite in the production of "A Question of Honor," the First National attraction that opens at the Royal Theatre to-day. The star has succeeded in giving a story of a society girl an amazing twist. This is perhaps to be expected in an adaptation of a Ruth Cross novel; and still it is questionable if any one but Miss Stewart could have made the character as distinctly individual as she has done. She has taken the role of Anne Wilmot and draped it in the gorgeous freedom of the West and crystallized it in an emboldened spirit of womanhood.

In the foothills of the Sierras Bill Shannon is putting across a big irrigation project that means salvation to hundreds of weary settlers who have toiled away at an unproductive soil. At the moment when his plans seem about to be realized in the construction of a big dam, financial interests decide that the property is essential to their plans for a railroad right-of-way. Failing to win the engineer over to their plans they bring Anne out as a bait for him.

From that juncture the cross currents of the plot rise to a swift climax, culminating in a general riot and an attempt to blow up the dam. Anne finds herself in the crisis and risks her own life to make good the debt against her conscience.

The story is full feature-value, with the added advantage of Anita Stewart's talent, and glorious exteriors taken in the West. The star is more captivating than ever in her buckskin attire. "A Question of Honor" has registered as a distinct hit. It remains a question only as to how far it will surpass Miss Stewart's previous film ventures.

Hockey--Baseball--Boxing--Other Sporting News of Interest

P.A.A.A. Financial Statement For Riverside Park Rental Shows Balance for Season

Balance, However, Had to Be Used Up For Other Obligations—Assistance Given to Other Sports.

OPEN SIX MONTHS.

The Peterborough Amateur Athletic Association pubilshes herewith a statement covering the operations at Riverside Park for the season. The statement shows a balance of $577.32. There was no actual cash balance, as the Association had to make expenditures arising out of obligations undertaken prior to, and after leasing Riverside Park, one of these obligations being the salary of the Dircetor of Athletics.

The Association received 25 p.c. of the gate receipts, less amusement tax, from all Central League schedule games, and 50 p.c. of the receipts from games played in the local leagues, less amusement tax.

Towards the close of the season, when the three teams competing in the Intermediate, Junior and Midget series of the Ontario Baseball Amateur Association found themselves in need of financial assistance, the Association made grants to these clubs, and in some cases did not charge for the use of the grounds. In several instances, other clubs, were given the use of the grounds free of charge. The Association also assisted in financing the intermediate O.R.F.U. team, entered in the Interscholastic series.

The item of $2,957.80 appearing as receipts covers all games played by the Peterborough Central League team. This item as well as that showing receipts from the Belleville-Hillcrest game, includes the amusement tax.

Sundry receipts cover the games of the local leagues.

Like the majority of statements presented to the public, this statement does not contain an item showing the amount of splendid service given by the Park committee of the Association. The grounds were opened on May 13 and were closed on November 25. During all this time, the members of the Park committee, A. C. Kay and F. E. Convery, were on the job, and nobody will say the task was an easy one. Thi sservice was given free and willingly.

The statement follows:

Receipts.

Central Ontario Baseball League	$2957.80
Belleville-Hillcrest play-off	243.89
Sundry	784.65
	$3986.34

Disbursements.

City of Peterborough, rent	$ 800.00
Caretakers' wages	437.27
Sundry wages, re ball games	165.00
Paid for police attendance.	114.00
Sundry repairs	81.08
War tax $933.04, Prov. License $10.00	943.04
Sundry expenses, including referees	73.61
Advances to teams and clubs	404.45
City League ,etc. share gate receipts	390.57
	$3409.02
Balance	$ 577.32

ANOTHER CHANCE FOR JESS WILLARD

Muldoon's Prohibition to the Mountainous One May Be Raised By New Men.

NEW YORK, December 21. — Besides giving a number of loyal sons of Tammany some rather good jobs, the new boxing commission of New York may do other interesting things.

The successors of Czar Muldoon and his solons for one thing may look with favour upon another Dempsey-Willard fight, and they may revoke the Rolling-Fall rule, which killed the trade of 'rasslin'" in the state.

Two or three rules aimed directly at shutting the doors of New York against Jess Willard are now on the books, but it will be a simple matter to remedy them and permit the former heavyweight to work around here again.

Tex Rickard keeps talking about another match between the mauler and the mauled of Toledo, and of late he has been intimating for general usage that he doesn't think much of a Dempsey-Wills fight.

Rickard keeps his ear well to the ground, and perhaps he has learned that something has gone wrong with some pre-election promises that were said to have been made to Dempsey and Wills.

To keep the race talk out of the campaign issue, it was understood that the leaders of the Republican parties asked all interested in Dempsey and Wills to keep quiet till after election and they could fight next year. It was taken for granted that a liberal Democrat in the chair at Albany would not be hard on them.

Passing Away.

However, the Dempsey-Wills talk is passing away. Dempsey, from California, is speaking of a trip to Europe to tap Carpentier and Beckett on the chin, and the New York promoters keep their conversation around Willard.

Apparently there is some fire back of the smoke. Willard is coming east soon, prepared, it is understood, to prove that he can still stand up.

While the tin ears are all listening for the good things that are to come their way from a new commission, the rasslers, who have gone back to piano tossing, are also expecting better times.

With the exception of those who patronise the six-day bike races and a few that yelled themselves hoarse over toe-holds and flying mares, New York thought that the Rolling-Fall was fine, inasmuch as it stopped wrestling.

The wrestlers themselves, however, and their organiser and dictator, Jack Curley, would have some more of it, and they think they'll get it from a new commission.

ARE SPEEDERS INSANE

DETROIT, Dec. 21.—(Special).—Mental tests to determine the sanity of motor speeders have been inaugurated by Judge Bartlett here.

HOCKEY RESULTS

HOCKEY RESULTS LAST NIGHT.

S. P. A.—
Kitchener 4, Varsity 2.

N. H. L.
Ottawa 7, St. Pats 2.
Canadiens 7, Hamilton 3.

RULES LAID DOWN FOR HOCKEY RINKS

All Rinks Where O. H. A. Games Are Played Must Have Standard Design.

The Ontario Hockey Association is this season sending out to the clubs playing under its jurisdiction a diagram and instructions on the marking of the ice surface. All the rinks where O.H.A. games will be played must have the ice surface marked as per diagram. Instructions follow:

Minimum ice area .....160 x 60
Suggested ice area .....175 x 75
Ideal ice area .....185 x 85

Goal nets must be set out at least five feet and no more than fifteen feet from end of rink, that is, to the goal posts. Goal width six feet, height four feet.

Rinks must install regulation goal nets. The official goal net has a covered top extending 17 inches from the goal posts to the back bar on a line, and extending at the base along the ice 22 inches from the goal posts.

Goalkeeper's territory—A semi-circle in front of net, extending one foot on each side, with a radius of four feet from middle point of the goal line.

Defending side's area, where there is no offside, 20 feet out from goal line—draw dark distinguishing line on the ice.

Referees are instructed to see that the ice is properly marked as per diagram, and no game is to be played unless the ice is so marked.

RIVALRY HIGH IN N.Y. BASEBALL

By HENRY L. FARRELL, United Press Sports Editor.

NEW YORK, Dec. 21.—(United Press).—With both New York ball clubs in their own parks next season there will be tremendous rivalry for the patronage of the Manhattan fans.

While nothing is yet known about the schedules, it is taken as a foregone conclusion that both the Yanks and the Giants will have some conflicting dates at home.

The desire for more Sunday dates caused the Giants to terminate the arrangement which gave the Yankees the use of the Polo Grounds for half the season, and when the Giants want more Sunday games the schedule makers most likely will grant them, as one other club will profit also.

The same is true of the Yankees.

New York, of course, is big enough to support two Sunday games, but one is bound to draw a little better than the other, if they succeed in developing a partisian following.

In Babe Ruth, the Yanks have the greatest drawing card in baseball, and if the big fellow does what he promises to do this winter he ought to hit them again next year.

In addition, it would be no surprise to see Eddie Collins working around second base. The greatest of all second basemen would be a great gate attraction, as he is very popular in New York, and it would give the Yanks a "million-dollar" infield to compare with the Giants. Erin Ward isn't the worst second baseman in the league, and considering that he has time to come along, while Collins is about through, the deal would not seem logical were it not for the fact that Miller Huggins doesn't like Ward and Ward doesn't like to play under him.

There is also a strong possibility that the Yanks may have little Dicky Kerr to pitch for them in another year.

* * * * * *

One of John McGraw's bitterest disappointments was his failure to land and develop Babe Ruth. Because he turned the Swat King over to the Red Sox McGraw turned against Jack Dunn, the Baltimore manager, so strongly that he didn't speak to him for years.

McGraw perhaps was not thinking of Babe from a commercial standpoint, as he would have considered it the crowning glory of his career if he had been the one to bring out the greatest hitter of all baseball.

The Giants will be handicapped as long as Ruth does his stuff. The world's champs are willing to spend any kind of money, but drawing cards like Ruth come only once in a life time.

McGraw has as two good attractions next season—Jack Bentley, a $70,000 Baltimore star, is the nearest to Babe Ruth that has ever come up. Bentley is a left-handed pitcher, first baseman and outfielder, a great homerun slugger and a fine hitter.

* * * * * *

Jimmy O'Connell, a $75,000 youngster from the Pacific Coast, is another good prospect. He also is a first baseman and outfielder, a daring base runner and a fine hitter.

Bentley and O'Connell, however, will be up against it. They will have to deliver before an ultra-critical audience of the type that did everything but razz George Kelly out of baseball.

Ruth was made when he came to the Yanks and he stepped right into the hero's role. If the Babe is back on his stuff next year, Bentley and O'Connell are bound to look poor in comparison.

When Going Home or Visiting Friends for the Holidays

TRAVEL VIA

GRAND TRUNK RAILWAY SYSTEM

Dining Cars and Parlor Cars on principal Day Trains.

Observation-Library Sleeping Cars; Compartment Club and Drawing Room Standard Sleepers on principal Night Trains.

For information as to tickets, apply to J. B. DORAN, 324 George St., phone 259 or A. MacNAB, Depot, phone 136.

BELMONTS WON FROM ROTARY

Spurt in the Last Few Minutes Gave Belmonts a Good Lead at Basketball.

The Belmont Club took the large end of an 18 to 11 score from the Rotarians in the opening game of the basketball schedule at the Y.M.C.A. gym. last evening. The game, though rough in spots, was a fast one from the start, and until the last few minutes of the game the Rotarians always had a chance to win, the Belmonts seldom having a lead of more than three points.

The Rotary Club opened the scoring in the first half and accumulated five points before the Belmonts found the basket, but once the Belmonts got their eye on it they kept it up, and the half ended with the score 9 to 6 with the Rotarians on the short end.

The Rotarians also opened the scoring in the second period, but were unable to overcome the lead obtained by the Belmonts. The latter team managed to keep two or three points to the advantage at all times, and in the last few minutes of play put on a scoring rally which put them seven points ahead when the final whistle blew.

The Rotarians played a good guarding game and covered their men well, a fact which broke up many good combination plays on the part of their opponents and was a big factor in keeping the scoring down. The Belmonts, on the other hand, had a fine combination game and played well together, a fact which told in the end and was responsible for their victory.

In the first period no one stood out with any exceptional brilliance on either team, though DeGraw made a good showing, but in the second Nichols came to life and covered the whole court with all his old-time speed and effectiveness. With a total of eight points to his credit, he held the high score of the game. Batten, Jackson, Mathews and MacDonald in the guard positions of both teams showed up strongly.

Summary:

Belmont.	F.G.	F.P.	T.P.
Nichols, rf	4	0	8
Bergoine, lf	1	2	4
Stuart, c	1	0	2
Batten, rg	0	0	0
Jackson, lg	0	0	0
Jobbitt, sub.	2	0	4
	8	2	18
Rotary.	**F.G.**	**F.P.**	**T.P.**
DeGraw, r.f.	1	3	5
O'Laughlin, lf	1	0	2
Abbott, c	0	0	0
Matthews, rg	2	0	4
MacDonald, lg	0	0	0
Thomson, sub.	0	0	0
	4	3	11

Referee—Pogue.
Umpire—Roper.

YOUNG MEN'S CLUB SWAMPED KIWANIS

Second Game on the "Y" Schedule Last Evening Was a Very One-Sided Affair.

The Young Men's Club completely swamped the Kiwanians in the second game on the basketball schedule at the Y.M.C.A. gym. last evening. The final score was 49 to 19. McLean, Elliot and Hardill led in the attack and scored almost at will, McLean being the highest scorer with 21 points to his credit. Pogue, Young and Doughty were the whole strength of the Kiwanis aggregation, but were unable to do any effective work against the superior combination and defence of the ultimate winners.

The Kiwanians got in their best work in the opening session, scoring 12 to the 27 piled up by the Young Men. In spite of their commanding lead, the Young Men showed no let up in the second period, and were evidently out to make it as complete a snowing under as possible. The Kiwanis defence, however, showed a little more strength and held them to 22 tallies in the final session.

Summary:

Young Men.	F.G.	F.P.	T.P.
McLean, rf	10	1	21
Hopkins, lf	2	0	4
Elliot, c	6	0	12
Hardill, rg	4	0	8
Ashmore, lg	0	0	0
Sage, sub.	2	0	4
Constable, sub.	0	0	0
	24	1	49
Kiwanis.	**F.G.**	**F.P.**	**T.P.**
Yelland, rf	1	0	2
Young, lf	2	0	4
Doughty, c	3	0	6
MacLean, rg	1	0	2
Pogue, lg	2	1	5
Loucks, sub.	0	0	0
	9	1	19

Referee—Elmer Brown.
Umpire—Doug. Loomis.

BURKE TO AID CHANCE.

CHICAGO, December 21 (Canadian Press). — Jimmie Burke, of St. Louis, will act as assistant to Frank Chance, newly appointed manager of the Boston Red Sox, Chance announced yesterday.

Burke was formerly manager of the St. Louis Americans, and last season served as coach of the Red Sox under Hugh Duffy.

Chance also announced that Jack Quinn, pitcher, had signed his contract.

TAIT-WALKER BOUT.

NEW YORK, December 21 (Canadian Press). — Clonie Tait, the fast Canadian lightweight, will hook up with Archie Walker to-morrow night in a ten-round bout at the Rink Sporting Club of Brooklyn.

Tait will have to be at his best to win a decision over Walker, who has been going great guns since he turned professional. Walker held the national amateur lightweight title three years ago.

LOST FINGER WILL FORCE TILDEN TO LEARN NEW TENNIS STROKES OR FALL

Remaining Portion of His Finger Is So Stiff He Cannot Use It to Grip the Racket—Cannot Use Trick Shots.

By JOSEPH WASNEY
(United Press Staff Correspondent)

PHILADELPHIA, Pa., Dec. 21. —(United Press)—William T. "Big Bill" Tiden 2nd, world's tennis champion, expects to start practicing on indoor courts early in January to offset the handicap caused by the amputation of the upper portion of the middle finger of his right hand.

Undaunted by the fact that his finger has become very stiff, Bill has decided to build up an entirely new grip to conform with the limitations of his mained hand.

"I am now certain that what is left of my middle right finger will be so stiff it will be virtually useless in gripping the racquet," Tilden told the United Press.

"This means I will have to remodel my game on orthodox lines and the trick shots that have meant much to my game will be a total loss. My backhand drive and my forehand drives probably will be the only strokes that will not be affected by my injury."

Tilden's finger was injured in a tennis match early in the autumn when he ran into a wire netting. The finger was slightly scratched and infection spread so that he lost the finger from the distal joint.

In diagnosing his own game Tilden claims he will retain the two great offensive strokes that carried him through matches to the championship.

"While retaining these two shots, absolutely all my other strokes with the possible exception of my service, will have to be changed. And, with regard to the service, I can't see how the finger is going to affect my high bounding delivery on which I depend principally in match play," the champion continued.

"I know that the volley shots and the delicate little cut shots that I have depended on so much are lost to me, for I make all those plays with my fingers.

"What I have to regain now is confidence in my play. In the last five years I have really never lost confidence in my ability to return a ball that I could reach. In the future I know this is going to be reversed, but I may be able to overcome this in time. Just what is bothering me more than the mere matter of stroking."

"As to my game next summer I have said and will repeat it, that I will be lucky to get into the first ten for 1923, and I mean it.

"However, I am of the opinion that each succeeding champion has the right to the crown by winning in a match and if I am playing tennis of a calibre that warrants competition, I will be more than willing to defend the championship."

Meanwhile "Big Bill" is working out his game on paper. He is studying just what plays he will make when he starts playing again.

There is still a chance the champion may have to undergo another operation on his injured finger. His physicians however, are trying to avoid this .

GRAIN, CATTLE AND PRODUCE MARKETS

PETERBOROUGH MARKETS

FRUITS.

Bananas, 50-60c dozen: 12 1-2 and 15c lb.; Calif. oranges, 30-90c doz.; grape fruit 10c; 3 for 25c; lemons 40c dozen; mixed nuts, 25-30c; cocoanuts, 10-15c; Smyrna figs, 40-45-50c lb., California melons, 50-60c each cranberries, 25-30c quart: chestnuts, 30-40c lb.; Calif. grapes, red ones 25c lb, and green Malaga, 30c; Calif. pears, 60c doz.; cooking figs, 15c lb.; dates 2 for 25c; Jonathon, 40c doz., $2.75 box; cooking apples (Spys, Baldwins and Starks) 40-60c peck; Golden Grimes, 50c; Tolman Sweets, 60c; pineapples, 40-50c apiece; cucumbers, 40-50c apiece; hothouse tomatoes, 50c lb; navel oranges 40c-$1; quart; cluster of raisins (Malaga), cooking onions, 25-30c peck; potatoes, 20c peck; 95c bag; grapefruit (stripes), 2 or 3 for 25c; pineapple, 40-50c; Tangerine oranges, 40-50c doz., $4-$5 box.

VEGETABLES.

Beets and carrots, 25c peck; parsnips, 30c peck; turnips, 20c pk.; leaf lettuce 5-10c bunch; cabbage, 10-15-20c; domestic potatoes, 15-20c peck; 85-90c bag; domestic onions, 25-30c peck, $1.75-$2 bag; Spanish onions, 10c lb.; 3 for 25c; sweet potatoes, 3 lbs. for 25c; spinach, 25c lb.; egg plant ,15-20c; parsley, 5c; head lettuce 30c; celery (California), 20-25c-30c; tuce, 25-35c; squash, 15-25c each; parsley, 5-15c; green onions, 15c bunch; spinach (Louis), 15c bunch; cauliflower, 50-60c each; Iceberg head lettuce, 25-30c, head; mushrooms, $1-$1.25 lb.; fresh beets, 75c doz.; green peppers, 10-15c each.

DAIRY PRODUCTS.

Creamery butter, 40c; dairy butter, 35c lb; oleomargarine, 27c; eggs, 40-45c; strictly fresh eggs, 70c dozen; shortening, 15-20c lb; lard, 17-24c; cheese, 31c; old cheese, 41c 45c.

FISH.

Pink salmon, 22-25c lb; white fish, 20c; haddies, 20c; boneless, 25c; halibut, 30c; finnie haddie, 25-30c; red salmon, 25c; salmon trout ,22c; kippered herring, 20c lb.; oysters, 60c pint.

MEATS.

Beef, 10-30c lb.; hens, old, 15-20c; chickens, 25-30c; ducks, 30c; thick smooth hogs, $10.50; select graded, $11.50; dressed hogs, $16.50. bacon, 37-50c; pork, 18-39c; sausage, 18-20c; veal, 10-30c; lamb, 15-30c; mutton, 10-30c; graded select hogs, $11.50; thick smooth hogs, $10.50; geese, 30c; turkeys, 50c.

GRAINS.

(Red Clover is Weaker)

Fall wheat and Marquis, $1.00 to $1.10 bushel; spring wheat, $1; alsike, $5-$6; No. 1 peas, $1.25-$1.35; No. 2 peas, $1.15; oats, 45c; rye, 65-70c; barley, 60-65c; flour, half bbl., $4.00; pastry flour, 24-lb, bag, 85c; red clover, $9-$11 bush.; buckwheat, 75c bushel; bran, $26 ton; shorts, $28 ton.

HIDES AND WOOL.

Cow hides, heavy, 9c; light 10c; horse hides, $2.50-$3.00; calf skins, veal, 12c; deacons, 50-75c; kips, 10-14c; sheep skins, 75c-$1.00; lamb skins, 75c-$1.00; shearlings, 20-25c; tallow, 6c.

HAY.

New loose hay, $12-$14; new hay, baled, $16-$18; straw, $8-$12.

CASH GRAIN.

MONTREAL, Dec. 21.— (Canadian Press.) — The trade in cash grain on the domestic market was fair yesterday and there was no changes in spot prices. There were no new developmnets in the local ficur situation. The condition of the market for millfeed was unchanged and a steady trade was reported in rolled oats. There was no improvement in the baled hay market .An active trade is passing in eggs with a very firm tone to the market. There was no market betterment in the potato market. The butter market was unchanged and there is practically no business in cheese.

STERLING RATES.

MONTREAL, Dec. 21.— (Canadian Press.) — Sterling exchange rates were quoted here yesterday as follows: Demand 4.6661. Cables 4.6686.

EGG MARKETS.

OTTAWA, Dec. 21.— (Canadian Press.)—A sale is reported of a car of storage eggs at 36 f.o.b. country shipping points. The demand for poultry continues to improve. Some western turkeys arrived by express Toronto yesterday costing 39 delivered.

Toronto unchanged. Ontario turkeys jobbing at 45 to 48, western 38 to 39, geese 28 to 30, other varieties unchanged.

Montreal firm, storage extras jobbing 47 to 48, firsts 41 to 42, dressed frozen turkeys 42, fresh killed 47, ducks 30 to 32, geese 25 to 27.

Manitoba, Saskatchewan and Alberta markets unchanged.

British Columbia local fresh 48 country points with 50 offered for specials. Specials jobbing 57, firsts 55 pullets 40, local storage firsts 35 seconds 30.

United States Bureau of Markets report cold storage holdings frozen poultry December first 1922, 51,525,000 pounds.

CHICAGO CATTLE.

CHICAGO, Dec. 21.— (Canadian Press.) — Cattle, receipts 10,000; beef steers of value to sell at 9.00 and above; fairly active to shippers; strong to 25c. higher; lower grades beef steers steady to strong; top matured steers 11.75; several loads 10.00 and 11.75; beef steers 9.00 and 9.75; other killing classes generally steady to strong; stockers and feeders slow, weak; bulk desirable veal calves around 9.50 to packers; few 9.75 and above; upward to 10.50 to shippers; bulk desirable bologna bulls 4.00 and 4.25; bulk stockers and feeders 5.75 and 6.50; bulk canners 2.75 and 2.90.

Hogs, receipts 23,000; early market 5c. to 10c. higher; closed about steady; bulk 210 to 275 pound butchers 8.20 and 8.25; few 8.30; bulk 140 to 200 pound average, 8.25 and 8.30; few 8.30; bulk 140 to 200 pound average, 8.25 and 8.30; top 8.30; packing sows 7.30 and 7.85; desirable pigs 8.00 and 8.25; left over liberal at noon.

Sheep, receipts 14,000; fat lambs weak to 15c. lower; top 15.00 to city butchers; 14.75 to packers; bulk desirable fat wooled lambs 14.25 and 14.75; culls mostly 11.00 and 12.00; fresh clipped lambs 12.00 and 12.65; summer shorn upward to 14.00; other classes steady; desirable feeding lambs 14.25 and 14.50; four doubles desirable feeding ewes 5.50; two loads 4.50; heavy fat ewes 5.00 and 6.00; lighter weights upward to 7.50.

CHICAGO WHEAT.

CHICAGO, Dec .21.— (Canadian Press.)— Heavy selling to realize profits led to sharp breaks in the value of wheat corn and oats yesterday ,after some new high price records for the season had been touched. The wheat market closed nervous at 2 to 2 1-8c. net lower, with May $1.24 to $1.24 1-8 and July $1.13 1-4 to $1.13 1-2.

Corn finished 7-8 to 11-4c. down; oats 7-8 to 1c. and provisions varying from 7c. decline to a rise of 5c.

CANADIENS WON FROM HAMILTON.

National Hockey League Opened in Montreal Last Evening.

MONTREAL, December 21 (Canadian Press). — By the score of 7 goals to 3, Canadiens inaugurated the local National Hockey League season last night with a victory over Hamilton here.

Many brilliant plays marked the game here, and the Canadiens excelled in every department, with the possible exception of goal.

On defence they were impregnable, and only in the last minutes of the play, when Carry got close in to score, did the French-Canadian guard allow the visitors' attack to get anywhere near striking distance of Vezina.

The Tigers' first two goals were scored on long shots from near the centre ice. Hamilton were outclassed by the speedy Canadien forwards, who combined in three-men rushes.

To Billy Boucher went the evening's honours. The useful Canadien forward was all over the ice. He led the majority of the Canadiens' attacks, and was well assisted by Odie Cleghorn and Aurel Joliat.

To the credit of the Hamilton team, they worked hard, and never let up until the final gong.

Roach, Arbor, and Prodgers rushed in time and again, but their efforts were rendered ineffective by lack of combination.

Corbeau, last year with the Canadiens, was the outstanding player on the Hamilton team, breaking up many rushes.

Forbes, who turned in such a stellar game for Hamilton when they defeated Ottawa last Saturday, was again at the top of his form.

Four thousnd enthusiasts of the great Canadian winter sport were in attendance for the local opening of the season.

OTTAWA HOCKEY SEASON OPENS

The Ottawa Senators Won From St. Patrick's of Toronto.

OTTAWA, December 21 (Canadian Press). — By defeating St. Patricks of Toronto by the score of 7 goals to 2 at the Arena last night, Ottawa Senators obtained sweet revenge for their overtime defeat at the hands of Hamilton in the opening game of the season.

The game was not fast hockey, at times being particularly listless, but occasional flashes by the different players served to keep up the interest.

The game was played under the patronage of His Excellency the Governor-General and Lady Byng.

Lord Byng then came out to the centre of the rink, and by dropping the puck between the sticks of Jack Adams and Frank Nighbor, officially opened the season.

The Governor-General and 6,000 persons were kept shivering for half an hour, as the train carrying the Toronto players was late. The all-day trip had its effect on the visitors.

Roach, of St. Pats, found the going rather tough, and did not appear to be at ease. Both Babe Dye and Noble have been seen to better advantage.

Jack Adams, last year's leading goal-getter in the Pacific Coast League made his initial eastern appearance this year.

Nighbor bore the brunt of the attack for th Senators, his chief assistant being Broadbent.

It was the concerted attack of the Ottawa defence, led alternately by Eddie Gerard and George Boucher, that led to the undoing of the St. Patricks.

PLAYER'S
NAVY CUT
CIGARETTES

Package of 10 - 20¢
" 20 - 35¢
Enamel Tin - 50 - 90¢
" " 100 - $1.75

"Superb Quality"

Large Holiday Assortments of

CLOTHES AND GIFTS FOR MEN

THE WORLD'S UNSELFISH TIME IS UPON US. WE ALL KNOW THAT THE GREATEST HAPPINESS COMES TO OURSELVES WHEN WE MAKE OTHERS HAPPY WITH OUR GIFTS, AND WE SHOULD NOT FORGET TO GIVE THE THINGS THAT WILL BE OF PRACTICAL USE FOR LONG TIME TO COME. GIVE SENSIBLE THINGS.

SOMETHING TO WEAR

TUCKAWAY

The new Folding Umbrella can be carried in a suit case or hand bag..... **$6.00**

Silk and Wool Mixtures, **$3.00 and $4.00.**

SNAPPY WALKING STICKS

$1.50 $2.00 $2.50

Lounging Robes

Those who want to give something fine, something out of the ordinary are choosing these Robes. They make impressive, lasting gifts. Really a good deal better than giving a lot of little things. Lounging Robes of corded velvet in rich colorings are

$10.00 $16.50

Giving Shirts?

Of course, a man doesn't look upon the gift he gets with a critical eye—but it's good to know when you give these Shirts that they have all the little niceties he looks for when he buys himself. They are of unusually serviceable and good - looking Madras, some with fine silk stripes, others corded.

$1.50 $2.00 $3.00 $4.50

You Bet He'll Like

A Brand New Suit

You'll see him make one big dive for it if you put it under his Christmas tree, and for the time being he'll forget about everything else. Our Boys' Suits are finely tailored. They have "style." They wear exceptionally well, because they are made of strong all-wool fabrics.

Boys' 2-Pant Suit **$9.50**

Boys' All-Wool Serge **$15.00**

100 Boys' Suits marked down for Christmas Sale. Your choice **$10.00**

Sweaters

VERY MUCH WORTH WHILE

When you give a Sweater for Christmas you shouldn't consider that you are giving just "Clothes." The boy doesn't look at it that way. It's like a sled to him—part of his play outfit.

Boys' Button Neck Sweaters .. **$2.25 to $2.75**

Boys' Roll Neck Sweaters ..... **$1.50 to $4.50**

Boys' Sweater Coats ..... **$1.50 to $4.25**

Mens Sweater Coats

$3.50 to $10.00

Xmas Gloves

All you have to do is "get his number"—find out the size he wears. Then bring it in and we'll see to it that he gets a perfect fit. We're Glove headquarters for good dressers. You have a choice of a full selection of leathers; right now we are giving some particularly fine values at

$1.50 $2.00 $2.50

WOOL GLOVES

50c 75c $1.00

Everybody Likes Silk

Every man likes Silk Hosiery—even Friend Husband. If he hasn't a full supply of it, it's because he has been willing to deny himself a bit of enjoyable luxury. If you give him a box of it "he'll tell the world." In plain shades and fancy colorings.

$1.25

Wool Union Suits

Underwear may seem like a rather ordinary gift, but when you get Wool Union Suits of this quality it really isn't. It's a practical gift, but it isn't common place. These Wool Union Suits are plenty warm enough and have a beautiful finish and texture; rather luxurious.

$4.00 $5.00 $5.50

Ties Worth Giving

When you give one of these Ties for Christmas, there is no danger of it looking like a tie you just happened to pick up somewhere. They are of pure silk in a variety of distinctive colorings. Every one has individuality; every one is a masterpiece.

50c 75c $1.00 $1.25 $1.50

STANFIELD'S PURE ALL-WOOL UNDERWEAR

Per Garment—		Combinations—	
Red Label	$2.00	Red Label	$4.00
Blue Label	$2.50	Blue Label	$5.00

Easy To Mail

Of course, Handkerchiefs are very fine for anyone, but especially suitable if the gift has to be mailed. No trouble at all "doing up the package." Good quality Linen Handkerchiefs, set of six in a holly box,

$1.50

Initial Handkerchiefs 25c

Pure Linen 40c, 50c, 75c

Silk Handkerchiefs 50c, 75c

A New Belt

He is probably wearing the same belt he had this summer—and at that quite likely making one do. We recommend one with a fancy initialed buckle; that will give just the right touch of individuality.

$1.00 $1.50

OPEN EVENINGS

H. LeBRUN & CO.

BANK OF TORONTO BUILDING - 396 GEORGE ST.

PUBLIC HEALTH OF CITY

Following are the annual reports for this year submitted to the local Board of Health by M.O.H. Dr. Young, Sanitary Inspector Stapleton and Plumbing Inspector Metheral:

M.O.H.'s Report

Gentlemen:—I herewith present to you my annual report for the year 1922 ending November 30th, 1922.

I am pleased to inform you that at the present time the health of the city is better than at any other period since I assumed the position of M.O.H. Also that the sanitary condition of the city is much improved.

The establishment in this city of a branch of the Provincial Laboratories is of untold value not only to the Medical Profession but to the general public also.

The number of tests made in this laboratory since its opening has been 4071.

All city water is now being filtered.

Monthly tests are made of milk and there has been a marked improvement in every way.

The meat shops of the city are well kept and clean.

The hotels and restaurants are a credit to their owners.

There might be some improvement in some laundries.

More houses have been connected with the sewer this year than for many years past viz: 187, i.e. 125 old houses and 56 new and 6 old ones repleaced by the more modern type.

At the annual inspection of the city school buildings I find them very satisfactory with the exception of that on Rubidge street South Central, which I have reported to the Provincial Board of Health as unfit.

The number of Contagious and communicable cases is as follows to November 30th 1922):—

Typhoid 1; Diphtheria 71; Measles 5; Chickenpox 21; Smallpox 0; Scarlet Fever 126.

At the present time there is only one case (Scarlet Fever) in the Queen Mary Hospital and only one house under quarantine in this city.

It gives me great pleasure to inform you that there has been much done in way of improvement at the Isolation Hospital.

Two fire escapes having been placed one on the north and one on the South side. The north side has been decorated and painted. The South side will require this next year.

The Chief Provincial Health Officer recommended that this hospital should be connected with the City sewer system. This council now has this matter under consideration and in all probability this will be completed next year.

The number of cases admitted to this hospital 1922 ending Nov. 30, is as follows:

In hospital January 1st—18—as follows:—Scarlet Fever 11; Diphtheria 6; Mixed Infection, 1.

Admitted to November 30th, 1922—100—as follows:—Scarlet 59; Diphtheria, 41.

Out of city cases—6—as follows: Scarlet Fever 3; Diphtheria, 3.

Cases discharged 112
Deaths 5
Case in Hospital now.. 1

The fees paid to the City Treasurer to date amount to $2310.00.

Since a training school has been established in connection with this hospital two of the nurses have graduated.

And Gentlemen, I wish to bring to your notice that many of the Medical Men of this city are giving lectures during the winter months to the nurses, a kindness and consideration which I greatly appreciate.

The Sanitary Inspector's report is enclosed and will speak for itself.

Respectfully submitted,

T. W. H. YOUNG, M.D., M.O.H.

SANITARY INSPECTOR'S REPORT

Dr. T. W. H. Young,
Medical Officer of Health,
City of Peterborough, Ont.,

I m pleased to report sanitary conditions of the City have much improved especially re earth closets which you (as M.O.H.) ordered to be connected with sewers which has been done in many instances. A great number still remain to be connected as there are many who have not complied with the notices given. I still find that most of the people have not proper receptacles for their garbage and do not drain it which gives the men at the incinerator much trouble to keep the fires alight.

The following list of some of the complaints will give you some idea of the work being done by the Sanitary Inspctor.

Garbage Complaints	260
Scavenger complaints	119
Slaughter House insp.	38
Pig Pens	4
Cow Byers Insp.	32
Bathing House Insp.	7
Milk Tests	289
Butcher Shop Insp	12
Dead Animals	15
Stable and Manure Box Insp	47
Hen Coops	3
Hotel Insp	10
Boarding and Eating Houses	42
Bakeries Insp	20
Cesspools	3
Houses and Cellars Insp.	45
Yards and Lanes Insp.	110
Laundries Insp.	15
Factories, Insp	5
Fruit and Fish Stores Insp.	11
Inverlea Dressing rooms	4
Diphtheria	71
Scarlet Fever	126
Measles	5
Typhoid	1
Chickenpox	21
Removed all quarantine cards	
Insp. Schools with M.O.H.	13
Restaurants Insp.	14
Inspections with Provincial Officer of Health	4
Milk Vendors Insp.	17
Store Insp.	25
Board of Health Notices	42
Removing dead fish out of Little Lake	

Inspecting market every Saturday.

Mr Miller Relief Officer, is appreciated for his assistance in the office.

(Signed) C. S STAPLETON.

PLUMBING INSPECTOR'S ANNUAL REPORT

Gentlemen:—I beg leave to submit the following report for the year 1922 from January 1st to November 30th 1922:—

The report for the year shows the largest on record, for the installation of sanitary conveniences.

During the year, 125 old premises have been plumbed, this eliminating 125 privies as against 83 last year.

New houses plumbed 58 as against 61 last year.

Old plumbing in unsanitary condition ordered repaired 8, of which 7 have been repaired.

	No.	Increase over 1921
Connections made to the city sewers	181	37
Septic Tanks	2	1
Permits issued	320	41
Water Tests	389	70
Smoke Tests	232	38
Laying Out Plumbing	123	19
Miscellaneous Inspec.	391	49
Tot. Layouts and Insp.	1135	176
Certificates Issued	430	78
Fixtures Installed		
Water Closets	25	19
Baths	146	18
Basins	200	25
Sinks	214	2
Laundry Tubs	32	12
Combination Trays	17	12
Drinking Fountains	8	6
Dental Cuspidor	1	1
Sterilizers	3	3
Floor Drains	33	6
Urinals	7	

Yours truly
(Signed) A. G. METHERAL.

BOWLING

BRINTON CARPET LEAGUE.

Kirmans.

Leather	90	135	129—354
Fields	94	114	154—362
Curtis	234	149	184—567
Thomas	162	119	84—365
Shaughnessy C.	127	183	231—541
Arrowsmith	200	130	174—502
	817	716	878—2393

Carltons.

Dunlaven	130	110	136—376
Taylor	175	150	179—504
O'Dette	141	132	159—432
ShaughnessyC.E	206	223	148—576
Helliwell	114	126	124—364
Marsden	146	261	239—646
	797	892	861—2298

DE LAVAL TEN-PIN LEAGUE.

Midgets.

McGee	142	130	179—451
Fitzgerald, A.	167	163	223—553
Allen	131	154	122—407
Johnson	127	159	134—420
Fitzgerald, W.	111	133	180—429
	678	744	838—2260

Rats.

Pirie	187	127	176—490
Williamson	150	167	164—481
Lawrence	145	125	134—404
Cutmore	136	155	134—425
Hagerman	165	143	131—439
	783	717	739—2239

DORMITORY VS. BANKERS.

The Dormitory won 2 out of 3 from the Bankers at the "Y" Alleys last night. Scores:

Dormitory.

Anderson	144	183	124
Bradbury	164	148	119
Roseburgh	102	176	155
Jones	140	159	175
Welch	145	146	92
	704	812	673

Bankers.

McWilliams	125	130	128
Ostram	134	151	204
Teusley	221	182	176
Laing	116	93	143
Herbison	105	194	157
	701	750	808

MUTINY AT SEA OFF ST. JOHN'S

Captain Shoots Down Three of His Fighting Sailors.

ST. JOHN'S, Nfld., Dec. 21. — (Canadian Press.) — A disturbance on the deck of the Danish schooner Centaurus, which Captain Rasmussen said was a mutiny, was quelled by the skipper when he shot down three of his fighting sailors. One of the men, Seaman Zorenson, died. The other two wounded men are expected to recover.

The trouble broke out when the little schooner, a 95-ton boat that has been making trips between Denmark and this colony, was entering Harbor Buffet, in Placentia Bay, on the southern coast, Tuesday. The brief despatches from there said that the entire crew of five had turned against the captain.

IF YOU ARE WELL BRED

You will not allow the spoon to remain in the cup while drinking a beverage.

Neither will you blow upon any beverage to cool it.

In eating soup you will dip with an outward motion from the far side of the plate and will imbibe the soup from the side of the spoon.

MUSICAL GIFTS

DON'T OVERLOOK THE MUSIC-LOVING FRIENDS. MOST PEOPLE OF ANY AGE LOVE MUSIC. HERE'S SUGGESTIONS FOR ALL — CHILDREN TO THE GROWN-UPS:

MUSIC ROLLS AND FOLIOS—made of Leather and Imitation Leather, in various shades. Priced up to $6.50, and as low as 85c

TOY INSTRUMENTS

Violins and Banjos, that will really play	$1.25
Banjos for the Little Fellows	50c
Genuine Ukeleles, will play	$1.75
Zithers, will delight a child	55c
Boys' Real Drums, good grade	$7.95
Hohner Saxophones—these are O.K. for the Boy	$7.50
Harmonicas, all styles	up from 15c

EDISON DISC RECORDS—The new selections, including all Christmas numbers, are all in. Good Supply for Everybody.

EDISON CYLINDER RECORDS are, as usual, a fine lot for the Christmas numbers.

BRUNSWICK RECORDS are extra good this month. We got in a Special Supply.

COLUMBIA RECORDS are right up to the Highest Standard again, and are a splendid list.

PLAYER ROLLS—Your Player Piano friend will appreciate a Roll or two, selected from our Stock of Hundreds.

PIANO SNAPS

We have One Slightly Used Upright Piano, Mahogany finish, Colonial style, with Bench, only.... $295.00

SQUARE PIANO — One only, good practice instrument. Special Price $50.00

Brunswick "York" Model $200.00

2 ONLY BRUNSWICKS, "YORK" MODEL

Only Two of these New Models remain on our floor, one in Mahogany and one in Adam Brown. Wholesale stock is exhausted, and no more can be secured until the latter part of January. Decide on one of these at once, only $200.00

PHONOGRAPH FREE One only on each day — Thursday, Friday, and Saturday — Given Away to First Buyer of $30.00 worth of RECORDS. Terms given on the Records.

TWO SNAPS

Two New Phonographs, Table design, with cover and front doors. They sell regularly at $54.00. This Week we will sell them at only $24.75

VIOLINS AND GUITARS

If you are interested in a really good Violin or Guitar, we have a number of good Instruments that are priced very reasonably.

RADIO Our Xmas Radio Club is filled up, but we received 5 more Detector Sets, which we might possibly get set up for Christmas, if ordered immediately, or failing that, Early in Christmas Week.

December 23 to 30 is Canada's Official Radio Week.

THESE GIFT LINES ARE SURE TO SATISFY. SELECT EARLY!

J. M. GREENE MUSIC CO.

LIMITED.

HOME OF GOOD MUSIC - CHARLOTTE STREET

Store Open Evenings All This Week

PAYNE'S
DRUG STORE
Cor. Simcoe & George Sts

PERFUMES
CHOCOLATES
IVORY

CHRISTMAS GIFTS
AT REXALL STORES

Waterman Fountain Pens
STATIONERY
EBONY

McDermid & Jury
DRUG STORE
Cor. Charlotte & George

"Economy is the Easy Chair of Old Age."

TURKEY
40c lb.

We will have a special display of Turkeys for to-night at, lb. 40c

Select your Turkey to-night between 7 and 10 o'clock.

Mixed Nuts
20c lb.

These are extra good quality Walnuts, Brazils, Filberts and Almonds.

Xmas Candy

We have all the special Xmas Mixtures, but we have one line we are specializing on at, lb. 25c

Orange Special

Large, juicy, thin skin Navel Oranges. Regular 65c doz., for 50c

Xmas Trees

We have 200 Trees on display. All sizes 50c

FITZPATRICK & GERAGHTY
Charlotte and Park
'Phones 491-2110
Rubidge and Dalhousie
'Phones 481-2111

Advertise in the Examiner

Local News

Christmas Dinner will be served at the Empress Hotel Monday, Dec. 25th, from 12.30 till 2.30. Reservations for tables can be made by 'phoning 121. 3d-19-21-23-7248

FOR THE BEST BOWLING.

Drop in at Jake Solomon's Water Street Bowling Alleys. d-t-f

DR. T. P. McCULLOUGH,

Eye, Ear, Nose and Throat specialist. 166 Brock St. Phone 36W. dtf

TAXI LIVERY

Excellent equipment. Just added new seven passenger McLaughlin, now running—2 seven passenger cars. For good service telephone Herb. Stinson's Taxi Livery. 'Phone 480. dtf

CHRISTMAS CARDS.

Rest Craft Cards, Bulbs and Bowls at special rates for two days. We have dainty and useful articles for Xmas Gifts. Store open evenings till Christmas. A. V. Law & Co., 186½ Charlotte Street. 4d-148

VALUE AND QUALITY

Special in Seedless Oranges, Per Dozen 40c, 50c, 60c, 75c
Grapefruit, 3 for 25c, 10c, and ..... 2 for 25c
New Lemons, per Dozen .. 40c
Tangerines, large, per Doz., 60c
Pomegranates, Delicious Fruit, ... 2 for 25c
Table Apples, per Dozen .. 40c
Cranberries, quart ...20c and 25c
Cooking Apples, per peck, ... 40c, 50c, 60c
California Pears ..... 4 for 25c
Grapes, Luscious and Juicy, per Pound 30c
Table Raisins, per lb. pkg., 50c
Lettuce, Head Lettuce, Parsley, and Celery.
Cauliflower extra fine,.....50c

NUTS

New Mixed Nuts, per lb. .. 25c
New Shelled Walnuts and Almonds,
Creams, good mixed,...1b. 25c
New Prunes, lb. .... 20c and 25c
New Dates, lb., 15c—2lb. for 25c
Cooking Raisins and Currants.

Try Our Groceries.
Fish and Oysters in Season.

D. M. MIN COLO
'Phone 935. Prompt Service.
410½ GEORGE STREET

Mr. E. V. Warne wishes to announce that he has just received some of the very latest and most up-to-date novelties in jewellery for Xmas gifts. Call and see the new New York fads in bracelets, brilliant barrettes, back combs set with fancy stones, etc. Beautiful sterling silver, brilliant bar pins from $1.25 up. Ring-handled parasols in suit-case style. Eversharp pencils and fountain pens. 2d-146

GINGER WINE FOR XMAS

It is easy to make good ginger wine when you use Parke's Ginger Wine Essence. Just add sugar and water and you have a delicious temperance cordial. 25c and 50c bottles, at Bond's Drug Store, corner George and Hunter Streets.

AUCTION SALE

Friday afternoon at Hancock's Auction Room: New kitchen cabinet, chest drawers, beds, parlor suit, organ, 2 ranges, sleigh, rockers and many small articles as usual. Send in anything you have to sell. 2d-146-7281

BEST SKATE GRIND AT TAYLOR'S, 15c PAIR.

Oil stone finish. Skate straps and laces for sale. Cutlery grinding. Saws filed and set. Razors honed. Umbrellas repaired and re-covered. Wm. Taylor & Son, 219 Hunter Street West. Open evenings. t t s

CHRISTMAS EVENING.

The Y.W.C.A. Christmas evening will be held on Thursday at 8 o'clock A good Christmas programme has been arranged, and everyone is cordially invited to come and spend a pleasant hour. Mrs. N. D. Seaton will tell the story of "The Other Wise Man," by Henry Van Dyke, followed by games and contests.

CANADIAN PACIFIC

Alternations in Train Service.

After Monday, January 1st, 1923, from Toronto, and Tuesday, January 2nd, 1923, from Tweed, trains No. 602 and No. 601, now operating between Toronto and Tweed, will operate between Toronto and Havelock only. 6d-19-21-23-26-29-30.

NOTICE TO HOCKEY PLAYERS AND OTHERS.

We have put in a special machine for grinding Tube and other thin-bladed skates, with a very small fine grained grindstone. The only one in Peterboro. It's a winner. Price the same, 15c pair. Skates fitted on boots. William Taylor & Son, the Sheffield Cutlers, 219 Hunter street west, the Skate Grinding Experts. 40 years experience. Open evenings. 4d148 7258

DON'T DELAY ON PHONOGRAPHS

We still have a few but they will be sold at SACRIFICE PRICES.
1-Grand floor cabinet $250 now $175
1-Sonora and Cabinet (little used $65
1-Grandola floor cabinet $100—$79
Other Floor cabinets at half PRICE
All are NEW except the Sonora.
6 Good Pathe Records for only $1.00
Good used Columbias etc. 6 for $1.50
NEW DISC Phonolas ...6 for $2.10
This is YOUR opportunity.
NELSON RECORD EXCHANGE
332 1-2 George Old House House Entrance.

DANCING.

Miss May Perry, graduate of the Margaret Eaton School of Literature, Expression and Physical Education, Toronto; post-graduate of Chautauqua Summer School of Physical Education, Chautauqua, New York; teacher of Elocution and Dancing, specializes with children in elocution and has formed classes in dancing for children of all ages and adults. The course in dancing includes classical, aesthetic, interperatative and folk dancing, specializing the latter. Nature work for babies. Dancing in class or private. For information, 'phone Peterborough Conservatory or 613. 4d-14-21-28-4

XMAS GIFTS
AT R. C. BRAUND'S STORE
Splendid Gifts at Reasonable Prices All This Week. Store Open Late Each Evening. Ask for Tags and Seals Free with your Purchases.

Special Christmas Gifts

¶ Our $15.00 Wrist Watch is absolutely guaranteed and makes a nice gift.

¶ The $35.00 Diamond Ring is the best value we have had for years.

¶ Our $15.00 and $25.00 Pearl Beads are unexcelled values.

¶ We have a great assortment of Gifts from $1.00 to $5.00.

Warne Bros.
"THE GIFT STORE"
Diamond Hall 349 George St.

High class horse livery outfit, single or team service. Special prices on bus business. Stanley Blewett's Livery, 193 Hunter street West. 26d171 7298

The Recorder or other officers of the Peterborough Canadian Order of Chosen Friends please communicate with 'phone 1231J. 1d-146-7304

TRUTH MISSION MEETING

The regular weekly cottage prayer meeting of Truth Mission, will be held on Friday evening at the home of Mr. and Mrs. Arthur Garner, 426½ George street. All are welcome.

CUTTERS.

3 new high back cutters, 2 second-hand cutters, 2 sets single harness, also robe, will be sold at auction on market square Saturday morning, 11 a.m. W. J. Hancock. 1d-146-7303

CARD OF THANKS

Mrs. E. Vinette and family wish to thank the relatives and friends for the many spiritual and floral offerings in our sad bereavement and especially Dr. Cameron and Nurse Roche for their untiring efforts during our late husband's and father's illness.

BRITISH COLUMBIA SHINGLES

All Best Grades—Also Eastlake Steel Shingles, Corrugated Iron and Ready Roofing.—Fred H. Rowan, 607 Weller Street. 'Phone 851.

LOCAL BARBERS GET A CHRISTMAS TURKEY

The local barbers' union has reached a really sensible decision which will be appreciated by all concerned, that instead of holding the annual banquet this year, each of the 20 members shall receive a Christmas turkey. These birds will set the union funds back some $125, but the members consider the expenditure worth while.

AT E. V. WARNE'S.

The very newest in Sherbet Sets. 6 Sherbets and Pedestal Bowl in set at $10.00. Large stock of Cut Glass Vases from $6.00 up to $25.00 each. Beautiful line of Boudoir and Bedroom Lamps, with coloured silk shades. A complete line of handsome Pin-Seal Leather Purses from $3.00 up. Have also just received a large stock of Silver Vanity Cases, suitable for the young girl. Manicure Sets in lovely lined boxes and also the Rolled Style. Oriental styles in new Pendants and Vanity Mirrors. A complete stock of La Tausca, Myote's and Deltah Pearls, which are the finest obtainable. See our $50.00 Diamond Ring with new setting. Best value in city. 2d-146

CHOIR PRACTICE.

The choir of All Saints' Church will meet for practice to-night, Boys at 7.30.

CHOIR PRACTICE.

Members of Knox Church Choir will meet at 8 o'clock to-night. All choristers are urged to be present, and please bring copies of cantata.

COUNCIL OF WOMEN.

There will be no meeting of the local Council of Women held during the month of December. The next regular meeting will be on Thursday, January 18, 1923.

COME FOR A DRIVE!

Good driving horses and comfortable cutters, bus work done, reasonable prices and prompt attention at Stinson's Livery, on Chambers street. Call 743. 2d-147-7302.

LADIES AUXILIARY WANT EMPTY FRUIT BASKETS

Will any citizens who have empty fruit baskets send them to the G.W.V.A. hall, ot later than Friday morning.

The Ladies' Auxiliary will meet on Friday, Dec 22nd at 10 a.m. to pack these baskets with 'Xmas cheer for veterans families.

This is an urgent call for baskets and helpers.—S. Whatley, Secretary G.W.V.A., Mrs. Devey, President, Ladies' Auxiliary

SKATE GRINDING THAT CONTINUES UNEQUALLED.

Nothing is left to be desired in a pair of Skates Ground By Us. By a smooth finish and keen, lasting edge we merit the envied reputation — which we jealously guard. A trial will make you an enthusiast. Skates machine riveted to Boots, and Repaired. — White Bros., 174 Hunter Street W. Open every Evening. 3d-148

ANNUAL MEETING

Officers Elected For the Year — A Successful Year Just Closed.

On Sunday, December 17th, Knox Presbyterian Church Brotherhood held their annual meeting A successful year's work was reported, and the members are looking forward to an even more successful year in 1923.

The officers for the ensuing year were elected as follows:
Hon. Pres., Rev. James McKenzie.
Pres., W. G. Bartley.
Vice-Pres., A. J. Burton.
Treas., J. W. Byers.
Teacher, M. N. Clark.
Organist A. J. Burton.
Secretary, W. Lyburn, 629 Oxford Street.

The members formed themselves into a social and look out committee and stirring times are expected.

OBITUARY

MR. JOHN LOUCKS.

Death occurred this morning of Mr. John Loucks at the home of his daughter, Mrs. Herman Crary, 496 Cambridge street, after a short illness.

He leaves to mourn his loss a wife, one son and four daughters, Joseph of 480 Donegal street, Miss Frances and Mrs. M. Romelle, both of Toronto, Mrs. F. D. Watt of Summerville, Indiana, and Mrs. Herman Crary of the city.

Funeral is private and will leave the residence of Mrs. Herman Crary, 496 Cambridge street, Saturday morning at 11 o'clock. Services conducted by the Rev. W. H. Young of George street Methodist church. Interment at Little Lake cemetery.

Cattle markets.

TORONTO, December 21. Canadian Press. — Receipts 1179, trade slow. Quotations, heavy beef steers, 5.00, 6.50; butchers' steers, choice 600 to 650; butchers' cows, medium, 2.75 to 3.25, calves 10.00 to 12.00; lambs 12.00 to 13.00; hogs selects 11.00.

MADE IT EASY FOR THE YEGGS

A Sign Nailed the Burglars That the Safe of Laura & Mack Was Open

NIAGARA FALLS, N.Y., Dec 21 —(Canadian Press)—Burglars entered the offices of Laura & Mack here prepared to blow the safe, received a pleasant surprise last night. The doors of the safe were closed but unlocked and on a strong box was the sign This safe is open." The yeggs took $101.50 and an automatic pistol from safe and stole the typewriter.

Officers of the company explained that there was seldom much money in the safe and the sign was left on it each night so that yeggs would not blow it and damage it. They say it is cheaper to lose a small amount of money in a safe than to pay out a large sum for repairs after it has been dynamited.

INCIDENT CLOSED

Commenting upon an article that appeared in Tuesday's Examiner, which left the impression that Alderman James Hamilton was mainly responsible for the exclusion of the press at a committee meeting on Monday evening, Alderman Hamilton said yesterday that the incident had no relation to, nor was it the outcome of, any other matter.

This being the case, the article referred to was unnecessary, and is, therefore, willingly withdrawn, which closes the incident.

Society

Lt.-Col. A. P. Miller D.S.O., M.C., and Mrs. Miller, entertained at dinner last night at the Empress Hotel in honour of Major-General Elmsley, C.B., C.M.G., of Kingston.

Mrs. Giles Stone, Bethune street, has returned home from Richmond Hill, where she has been staying with her daughter, Mrs. Madeleine Hick, since the death of the latter's husband, Reginald Hick. Mrs. Hick's friends will be glad to hear that she has somewhat recovered from the shock her husband's sudden death caused her.

Mrs. Wallace Madill, of Toronto, has returned to the city after spending a few days with her sister, Mrs. F. McBain, Rubidge street.

Dr. E. S. Ryerson of Toronto will address the Medical Society on Thursday evening in the Public Library.

THE ROMAINE STREET SEWER IS COMPLETED

Plant Being Moved in Readiness For Work on Park Street.

The Romaine street sewer was completed Tuesday morning at nine o'clock and the moving of the construction plant down to the powder magazine at the foot of park street was started. The plant will remain there until needed for the continued construction of the Park street sewer.

The George street pumping station has been dismantled and the motors and equipment stored. This pumping station is not now required ,due to the new Romaine street sewer and thus a great deal of expense will be saved the public.

BOXING COMMISSION HANDS OUT BOYCOTTS.

NEW YORK, December 21 (Special to The Examiner). — The Boxing Commission has boycotted Jess Willard, Johnny Kilbane, and Johnny Wilson.

MIXED NUTS 18c Per. Lb.

Seedless Raisins 5 lbs. ,per lb..... 14c
Seeded Raisins, 5 lbs, per lb 15½c
Seedless Raisins, 7 pkgs. $1
Mixed Peel, O. and L. lb. 34c
Also Ready Cut in pkgs. 25c
Sweet Cider, 15c qt., per gal. ... 60c
Corn Syrup in bulk, per lb. 9c
Sh. Walnuts and Sh. Almonds lb 44c
Stove Pipes 20c, 25c
100 lbs. Mixed Hen Feed $2.25
Pkg. Dates and Bulk Dates, lb. 10c
Rasp. Jelly Powders, 4 for 25c

CHOICE ORANGES
Per dozen 35c, 40c, 50c, 55c, 60c, 70c
Mixed Candy per lb 25c
FREE DELIVERY.

MENDELL BRAUND
57 Chamberlain St. and Cor. Park and Albert Streets.
Phones 348, 1847W and 2129.

Renew Your Subscription.

Do You Sew in Comfort?

Have you ever considered the great strain that sewing imposes on the optic nerves?

Perhaps your eyes tire easily while sewing. Do you realize that rightly fitted glasses would probably correct the trouble?

We suggest an examination of your eyes, to determine if glasses should be worn.

Our Glasses May Prove A Real Blessing to Your Sight.

Fowler's Optical Parlors
373 George Street
Peterborough

Spruce Up for Xmas

Have your suit cleaned and pressed the most modern way - - - -

Kindly leave your orders for cleaning this week as early as possible to avoid disappointment - - -

"WE TAKE OUT THE SPOTS"

PARKER'S DYE WORKS
Cleaners and Dyers
177 CHARLOTTE STREET. 'Phone 250.

THE BANK CLEARINGS WERE AGAIN HIGHER.

Clearings week ending 21st Dec., 1922, $831,182.
Same week last month, $767,226.
Same week last year, $907,188.
Same week two years ago, $968,056.

WINTER FAIR TO BE HELD IN ENNISMORE.

The Ennismore Winter Fair will be held on Wednesday and Thursday of next week. The proceeds will be devoted to the re-building of the Ennismore Church, and Father McAuley states that extensive preparations have been made to make this event a big success.

The Fair will be held every afternoon and evening of 27th and 28th December.

Dr. Goodwin
Chiropractor
Palmer Graduate
106-108 Barrie Building
Lady Attendant Phone 431
Hours: 10-12 a.m., 2-4 and 7-8 p.m.
Office closed Tues. and Thurs. Eves

NEW CENTRE

Select your Xmas Fowl or Roast Early. We will be Open Every Evening This Week.

NEW CENTRE MEAT MARKET
Phones 760 192 Charlotte

When You Get it at Ross' it's Good

CHRISTMAS BALLOON FREE WITH EVERY 50c PURCHASE OF CANDY OR NUTS

Special Prices on Candies; Nuts and Oranges for the Holiday.

CANDIES

Maderia Creams, lb.	49c	Royal Mixture, lb.	20c
Cream Almonds, lb.	49c	Russian Bon-Bons, lb.	29c
Matinee Mixture, lb.	39c	Xmas Creams, lb.	25c
Xmas Mixture .....2 lbs.	35c	Crystal Caramels, lb.	39c
Minte Mixture, lb.	39c	Xmas Kisses, lb.	19c
Kewpie Jellies, lb.	39c	Chocolates, all kinds, lb.	39c

NUTS

California Budded Walnuts, Diamond Brand, lb. 45c
Xmas Mixed Nuts, lb. .....20c and 25c
Brazils, lb. 20c
Filberts, lb. 20c
Almonds, lb. 25c
Walnuts, lb. 25c
Peanuts, lb. 25c

XMAS ORANGES (SEEDLESS)
40c, 50c, 55c, 60c, 70c, 75c and 80c Doz.

Layer Figs, lb. 40c
Table Raisins, pkg. 40c
Red Grapes, lb. 25c
Green Grapes, lb. 30c
Head Lettuce .....20c and 25c
Celery .....15c, 20c and 25c

Apples, by dozen, peck and box.

ANDREW ROSS
COR. AYLMER AND McDONNEL STREETS
PHONE 807

DEAN--The Candy Wizard has Prepared Another Sensational Bargain Feast for the Week-End Friday & Saturday December 22nd-23rd

TO ENTERTAIN THE CHRISTMAS SHOPPERS THAT ARE LOOKING FOR THE BEST VALUES FOR THEIR MONEY, AS FOLLOWS—THE BEST OF THE BATCH:

ANOTHER 1,700 LBS. OF PATTERSON'S HAND-DIPPED CHOCOLATES. IN OTHER STORES YOU WILL PAY 60c PER LB. IN OUR STORE AT, PER LB. 29c

PEANUT BRITTLE, THE BEST IN TOWN. CAN YOU BEAT IT AT 25c LB., 2 LBS. 26c

COWAN CHOCOLATE BARS HAVE GONE BIG WITH US 13 FOR 25c

JUST RECEIVED—BIG SHIPMENT OF PATTERSON'S GOLDEN FANCY BOXES. BIGGEST VARIETY IN TOWN. PRICES RANGE FROM 25c TO $5.00

700 LBS. XMAS MIXTURE AT LOWEST PRICE, LB. 15c

XMAS CANDY CANES, ALL SIZES, FROM 1c TO 25c

DEAN'S Candy Shop 301 GEORGE STREET
OPP. CAPITOL THEATRE PHONE 1908W
WHOLESALE AND RETAIL

CHARGES STEPMOTHER WITH MURDER

Hazel Brunen, 18-year-old daughter of the slain circus king, "Honest John" Brunen, threw the Mount Holly, (N.J.) courtroom into an uproar when she accused her step mother, Mrs. Doris Brunen, and Harry Mohr, brother of Mrs. Brunen, of having plotted to kill her father.

Trimmed Hats
$3 and $5

Special sale all this week of 2 dozen Ladies' and Misses' Trimmed Hats. Regular price $7 and $8 ... $3
Also 2 dozen Trimmed Hats, were $10 and $12 $5

A. McGIVERN
412½ GEORGE ST.

BUSY AT HICKEY'S

As time will not permit of remarking the Gents' Toggery and Furnishings left over from our big handicapped sale, the phenomenal values that have prevailed at Hickey's the past two weeks will continue up to and including Saturday night.

Christmas Shoppers should make a note of this.

OPEN EVENINGS
HICKEY'S
345 George St.

"It's Confidence That Does It"

Unfermented Wines and Juices

O-Porto, large bottle 85c
Port Wine, bottle 40c
Ginger Wine, bottle 45c
Black Cherry Wine, bottle ..40c
Orangeade, bottle 35c
Raspberry Vinegar, bottle 35c
Marsh's Grape Juice, bottle, 35c and 65c.
Adanac Ginger Ale, doz. $2.75

FANCY FRUIT

Glaced Peaches, Plums, Pears, Figs and Apricots, in boxes and by the lb. These are beautiful fruit. They make choice Christmas gifts.
Pineapple Rings, in natural, red and green.

GINGER

Preserved Ginger, in jars 65c

NOVELTIES AND STOCKINGS

Lucky Pies, Tubs and Snowballs
Stockings, 15c, 25c, 50c, 80c and $2.15.

FIGS

Layer, lb. .....50c and 60c
1-lb. box 30c
2-lb. box .....50c and 55c

RAISINS

Table Raisins, clusters, lb., 65c
Pkg. 55c

PLANTS

A fine healthy assortment of Blade's reliable Plants and Ferns, reasonable priced.

PORTER S. WHITE CO.
Phone 208 - 334 George

20 PAGES

The Evening Examiner

PROBABILITIES.
Fresh west and south-west winds, mostly cloudy and mild to-day and on Saturday with local snow flurries.

VOL. LI., No. 145 PETERBOROUGH, FRIDAY, DECEMBER 22, 1922 PRICE THREE CENTS

The Cressman Co., Ltd. *Saturday Specials*

Jacquard Towels *9 A.M. TO 10.30 A.M.* *Colored Borders* *EACH* **49c**

Women's Silk Tricollette *$4.50, $3.75 $3.50 and $3* *Scarfs* *STREET FLOOR* **$1.95**

Satin Finish Damask, 66 x 83 *Table Cloths at* *BARGAIN ANNEX* **$2.69**

PRISONERS IN MOUNT JOY TO BE RELEASED

Irish Republicans Sign Allegiance to Free State and Will Get Freedom at Christmas.

LATE DESPATCHES

DUBLIN, Dec. 22. — (Canadian Press).—A large number of Irish Republicans held prisoners in Mount Joy Prison, will, it is understood, be released at Christmas, having signed a declaration of allegiance to the Free State. For the remainder, no holiday parole will be granted.

VICTIMS OF CRIME.

MER ROUGE, La., Dec. 22. — (Canadian Press).—It was reported here this morning that the bodies of the two missing men, believed to have been victims of hooded men last August, had been brought to the surface by fishermen in La Fourche Lake, 12 miles from here. A military detachment in automobiles was immediately despatched to the place.

AGED 105 YEARS.

BROCKVILLE, Dec. 22.—(Canadian Press).—Patrick Smith, the oldest resident of the Township of Escott, is dead there at the great age of 105 years. He was a native of Ireland.

JUMPED FOUR STOREYS.

TORONTO, Dec. 22.—(Canadian Press).—After stabbing with a pair of scissors two fellow-employees, who tried to restrain him, Lewis Winkler, aged 20, an operator on cloaks, jumped four storeys from a factory here, and is in a critical condition at the General Hospital. Winkler is temporarily insane. His fellow-employees are not badly hurt.

FIRE HIS NEMESIS.

LONDON, Ont., Dec. 22.—(Special). — Fire is Victor Colins' nemesis. His grandfather was burned to death in a volcanic eruption, his parents were burned to death in the Frisco earthquake, his fiancee was burned to death in the Haileybury fire. Colin is now employed as a fireman here.

CHRISTMAS CANDIES FOR CHILDREN'S SHELTER

It is a pleasure to note the Excelsior class of Trinity Sunday school has presented to the little ones in the Children's Shelter a very generous box of choice Christmas candies. In this thoughtful act by these children it exemplified that true Yuletide spirit which makes for a future exemplary citizenship, in which kindly consideration for others finds a dominant place.

DOMINION EXPRESS OFFICE OPEN AT NIGHT.

The Dominion Express Office, 138 Hunter Street (near Post Office) will be open till 10 p.m. during the remainder of this week for the convenience of patrons. 2d-147

READ LLOYD GEORGE'S WEEKLY ARTICLE, A HISTORY-MAKING DOCUMENT, IN SUNDAY'S HERALD AND EXAMINER, CHICAGO'S BEST NEWSPAPER. BUY IT TODAY. L. W. LeBARR'S, CHARLOTTE STREET. 1d-147-7312

TO-NIGHT, 7 P.M.—PAY PARADE. ALL RANKS BELOW THE RANK OF SERGT. MUST TURN IN ALL CLOTHING AND EQUIPMENT BEFORE RECEIVING PAY.
LEON FRAZER, MAJOR,
O.C. NO. 3. COMPANY.
1d-147-7327

MARK STREET RINK
BAND TO-NIGHT
FIRST CLASS ICE

BERLIN DENIES HAND IN THE LATEST MOVE

Proposed Cook's Tour to Germany May Have Originated in Berlin, Papers Declare—Press Views Proposal With Frank Skepticism.

LONDON, December 22 (Canadian Press). — Considerable caution, amounting sometimes to frank scepticism, is manifested by this morning's newspapers in their discussion the proposal for the United States Commisison to visit Germany.

Some of the papers bring forward the semi-official denials that Britain has received, much less accepted, the proposal, and warn against putting faith in these "American canards."

In quarters where it is admitted as probable that Germany initiated such a proposal, the idea is received with strong suspicion of Teutonic motive.

"It would be most unwise," writes the official editor of the Post, "to allow this constant rumour of American intervention to divert attention from one undoubted fact of the situation, namely that next cash instalment of reparations is due on 15th January, and that it behoves the Allies to come to a definite conclusion in the meantime regarding the course to be adopted, unless Germany previously presents satisfactory proposals."

PETERBORO'S GROWTH DEPENDS LARGELY ON POWER NORTH OF CITY

From Combination of Dams Number 4 and 5, and Raising of Burleigh Falls to Sufficient Height to Drown Out Lovesick Lock, 5200 Horse Power Would Be Available.

The future growth and development of this City to a large extent, depends upon the attitude that the Dominion Government is going to take respecting the Water Powers that lie immediately North of this City.

From the combination of Dams Numbers 4 and 5 under one head and the raising of Burleigh Falls to a sufficient height to drown out Lovesick Lock, it is confidently asserted that at least 5200 horse power can be developed for every hour of every day in the year.

What does the development of 5200 horse power under these conditions mean to the Canadian people? There is available in the City of Peterborough a market for the sale of at least 4600 horse power which now costs this City $100,000 per year.

The Cost of Production.

In order to appreciate the real value to Canada of the development of that quantity of power, it is necessary to consider what is would cost to produce the same power by the use of steam coal. On the basis of the consumption of 1 1-3 pounds of coal per horse power per hour with the cost of steam coal at $6.00 per ton at the border, it means that the Canadian people have to pay to the United States the sum of $182,208, per year to obtain the same power.

It is suggested that the Dominion Government should charge a rental of $10,000 per year to this City in order that that power may be developed or otherwise the Dominion Government will sit as they have done for generations on this water power and see it daily run to waste. Such a wilful waste means a woeful want, and let me say hundreds of honest working people have and are being forced into desperate straits by such wilful waste.

The course that the Dominion Government should take is clear. They should either develop this water power to its full capacity at their own expense and save this Country an annual payment to the United States of $182,208.00 a year or in the alternative they should permit this City to develop these water powers on its own account at a nominal rental of $1.00 per year. It would mean an immense saving to Canada. It means much to this City. It means a double blessing to both.

City a Docile Taxpayer.

So far as the Dominion Government is concerned, this City has been a docile Taxpayer for over fifteen years to the extent of one million dollars a year through the collection of Customs Duties alone. When compared with the amount of revenue, that has been collected from Customs Duties, the real advantages that this City has enjoyed during this last fifteen years amounts to a few miserable crumbs. The time has now come for this City to assert its rights.

To take advantage of the Tourist Traffic that will pass through the Trent waterway it is necessary that the Canal should be completed and that the trip can be taken with as few delays as possible. With that end in view the Dominion Government should reduce the number of lockages that have to be made wherever possible. The immediate demand is that they should substitute one lock at Dams Numbers 4 and 5 instead of two. They should raise Burleigh Falls dam so as to dispense with Lovesick lock and thereby substitute one lock in place of two. Immediate action should be taken by the incoming Council to see that proper representations are made to the Government to carry out these improvements.

A Two-Fold Advantag.

The incidental advantage that this City would derive would be two-fold, namely the opportunity of obtaining cheaper power than we are now obtaining and affording better facilities to attract tourists to this district and incidentally new industries to locate in our midst.

To fight and quit is to play the craven's part which only the craven seeks. To give an instance of fight and win. Mr. T. E. Bradburn, ex-M.P.P. and I worked for over two years and in the face of great discouragement but we finally induced the Provincial and Dominion Governments to adopt a new policy and to adopt and carry out the policy of conserving of the Kawartha Lakes upper waters so that today the whole Trent water power system is 70 per cent more efficient than it was when a man could wade across its waters.

I merely mention this to encourage our public men to greater activity in our City's interest with ever-increasing earnestness from red fervent glow to white electric heat. If each and all were kindled by such a spirit, our City would take its proper place in broadcasting news of plenty instead of news of shortage.

December 22nd, 1922 R. R. HALL

A GIFT SUGGESTION

Give glasses this Christmas. Our plan is for you to choose the style you like best into which we fit temporary lenses After the holiday we will change them to suit without extra charge. Among other gifts we have lorgnettes, eye glass chains, and buttons, Eversharp pencils, magnifiers, goggles and snow glasses microscopes, field and opera glasses See our window display. W. H. Lacey, 410 George street, Phone 1160

FORD TO COUNT UP

DETROIT, Mich., Dec. 22.—(Canadian Press)—The parent plant of the Ford Motor Company at Highland Park, a suburb, will close for inventory December 27 to January 2, it was announced yesterday. Other plants of the company here will be inventoried by departments, work being resumed in each department as the inventor is finished.

ACTIVITY THE KU KLUX KLAN IS SUSPECTED

Rumored That Secret Order Responsible for Burning of the Basilica at Quebec.

LOSS $1,000,000

MONTREAL, December 22 (Canadian Press). — Flames from the Basilica threatened the cardinal's palace and the Quebec Seminary.

The loss in the church alone is over a million dollars.

Ku Klux Klan activity is strongly suspected.

SECOND IN DISTRICT.

QUEBEC, December 22 (Canadian Press). — The destruction of the Basilica is the second bad fire in sacred edifices in this district this year, the great shrine at Ste. Anne De Beaupre being destroyed early last summer, while most of the churches in this locality hav been destroyed by fire during the past ten years.

Citizens of Quebec worked heroically last night in trying with the firemen to save the church or some of its contents.

Men were to be seen rushing into the blazing pile and returning with the sacred vestments and ornaments.

The danger of working near the fire was increased by the avalanches of snow and ice, released by the heat, which fell off the roof.

Several firemen had narrow escapes while working on the roof when the snow gave way. They were, however, prevented from falling into the street by an iron railing.

A feature of the fire was the fall into the street of the great tower containing the chime of bells.

Looking For Suspect.

QUEBEC, Dec. 22. — (Canadian Press.) —Monsignor Laflamme has made an anonuncement in the following statement, which he gave the press.

"At 11:20 last evening, less than an hour before the discovery of the fire, a man, whose description has been supplied to us, was seen coming out of the church by Edgar Champoux, advocate, who communicated this information to us. It must be remembered that our caretaker had just made his tour of the interior of the building at the time and had closed all doors. At 10:30 he went to the furnace and found everything all right. It is hardly creditable than in less than an hour from that time the fire would have developed to the extent it did. There are several doors which lock automatically from the inside, and it would thus be easy for a man to be in the church and leave it any time. This information we have given to the police, who are investigating.

His Lorship Bishop Farthing, of the Anglican Dioecese of Quebec, and Rev. George Adam, chairman of the Protestant Ministerial Association of Montreal, have wired Cardinal Begin, expressing deep sorrow at the destruction of the sacred edifice.

Announcement that evidence which may indicate that the fire which destroyed the basilica here this morning was started by an incendiary has been placed in the hands of the police for investigation was made this afternoon by Monsignor Laflamme, Cure of the Cathedral.

It is also stated that a choir boy who went up into one of the church galleries yesterday evening to get an object he had forgotten, saw a man

(Continued on page 16.)

THE WEATHER

Lowest temperature last night, 22 degrees; at noon 30 degrees — mild for this time of year. A year ago to-day it was 8 below zero. Yesterday I mentioned as an item of interest that it was the shortest day of the year. A legal gentleman has asked me if I was n.. in error and if the 22nd was not the shortest. He is right, and I was wrong. I had accepted the general belief that Dec. 21st was the shortest day. I find it usually comes on the 22nd, and sometimes on the 23rd. Popular beliefs are not always to be depended upon. The fable (and it is a fable) about the ostrich hiding its head in the sand on the approach of danger, dates from Bible times, and is almost universally believed. Naturalists and hunters who have investigated the habits of the ostrich, say that the bird has been grossly maligned, and that it never does act in the foolish manner ascribed to it. — W. P.

HER MARRIED LIFE WAS 29 STORMY DAYS

Pretty Canadian Bride Bares Tragedy in Which a 50-Years-Old Husband Figures.

DIVORCE ACTION

DETROIT, December 22. — From out of the realm of the mysterious, the weird, the trackless paths of the occult, strangely mingled with the jazziest plumes of to-day comes the story of Albert W. Ryerson and his wife, Mazie, central figures in a divorce action filed by the wife. Turbaned Hindus, echoes of long dead and gone love cults, 12 cylinder motors, wine, an artists' Bohemia, reincarnation, hypnotism, liquor parties—all are woven into the fantastic pattern of the tale and the most jaded of novel readers will find a filip for their imagination, while mere writers of melodramatic movie thrillers must turn pale with sheer envy.

The stories differ so radically as told by the pretty and stormy eyed young wife—she is only 18—and by the man of past 50, that to gain even a semblance of smoothness one is forced to accept the story of one or the other as correct, Either abound with thrills, mystery, threats, erotic love affairs, charges and counter charges. In respect to ancient chivalry the lady may tell hers first.

A Lady of Lines.

Picture Mrs. Ryerson then as being a trifle below medium height, brown eyed and—her profession is that of artists' model—a young lady of "lines." She talks vivaciously and with a careless disregard of what the world may think of what she thinks of the man who is still her husband.

She was born she says in Windsor and up to the time she was 15, led a normal little girl life. Her mother died, her father re-married, and Miss Mazie was pitchforked into life with a suddenness and completeness that may explain somes of the things that followed. She took to the profession of dancing. From dancing she wandered into posing, with side excursions into more prosaic fields.

A year ago she went downtown with a girl friend. The girl friend asked her to stop at the office of a friend. The friend turned out to be Ryerson. The girl wife says that Ryerson differing from her former acquaintances, did not confine his first moments to praise her beauty, but rather engaged her in conversation touching what at that time she believed to be "deep subjects," the occult, fate, religion, temperament, psychology.

The subtle compliment worked well, she says, and she became interested in the man "old enough to be her father." She asserted that he urged that she and her friend come to his home and live, and declared that he would take out adoption papers and make her his daughter, and heiress. He saw and talked to her father, she says, and the arrangement was entered into.

Enter the Hindu.

The same day she was introduced to Maneck Anglesaria, his secretary, a Hindu. And now listen to Mrs. Ryerson.

"I had never met a Hindu, and I had known them only in story and play. I was a young girl and he interested me, not as a prospective friend but only as a representative of a romantic race. His attitude towards me was that of a friend, of an employee. It always remained so, unless in time he came to pity me in my unhappiness and feel toward me as a protecting brother.

"Why we even had our pictures taken together, a bit of girlish impulsiveness that a moment's thought would have prevented. The photographer grouped us and as I sat on the arm of the chair, the only normal pose was to rest my arm on the back of the chair, and only the most evil minded of men could interpret the picture as anything else.

"As time passed, he continued to

(Continued on page 13).

SATURDAY ENDS YEOTES' SALE

Tomorrow is the last day of Louis Yeotes' Great Christmas Sale of Tobacco and Smokers' Sundries. This is a real opportunity for those who contemplate giving these articles for Christmas. Full particulars on page 19.

FIRST CLASS HARDWOOD CUT SHORT, $14.00 PER CORD. H. H. DINSDALE, PHONE 153. 3d18 20 22

TAYLOR, TURNER AND GAINEY NOMINEES FOR THE MAYORALTY, A. G. GRIER OPPOSES ROBT. HICKS

THREE NOMINEES FOR MAYOR

The municipal nominations this morning produced the following prospective candidates:

FOR MAYOR

JOHN JAMES TURNER — Proposed by D. F. Drummond and J. Mendell Greene.

WILLIAM HENRY TAYLOR — Proposed by George H. Duncan and George H. Savigny.

MICHAEL HENRY GAINEY — Proposed by Thomas Tooms and S. Houlihan.

FOR UTILITIES COMMISSION.

ROBERT HICKS—Proposed by W. J. Oke and G. H. Giroux.

ARTHUR GORDON GRIER — Proposed by Roland Denne and C. B. Coones.

FOR BOARD OF EDUCATION.

JOHN A. McKONE — Proposed by G. L. Hay and E. S. Martin.

J. MENDELL GREENE — Proposed by Roland Denne and G. H. Savigny.

ALBERT ALLEN FOWLER — Proposed by Wm. Scott and S. Taylor.

ROLAND DENNE — Proposed by G. H. Savigny and G. H. Duncan.

ALEXANDER DICK — Proposed by A. A. McIntyre and Thomas Tooms, M.L.A.

Alex. Dick Nominated With Old Members of Board of Education—Mr. Hicks Reviews His Record as Utilities Commissioner—Proceedings Were Tranquil.

OTHER SPEECHES

The municipal nominations this morning indicated a public desire for a contest all along the civic front. Three names were entered in the Mayoralty list, two for the Utilities Commission and five for the Board of Education.

As in Toronto, where Mayor Maguire faces a fight at the end of his first year, so Mayor Taylor apparently will have opposition when the candidates go to the polls. He was proposed this morning, together with J. J. Turner, who has been in the field for several weeks, and Ald. Gainey, who has been receiving all kinds of advice while keeping his own counsel and at the same time his intentions to himself.

Mr. Robert Hicks, the veteran chairman of the Utilities Commission, whose term is expiring this year, is encountered by A. G. Grier, an engineer in the employ of the C.G.E. Company, and for the Board of Education Mr. Alex. Dick is proposed with the four old members, Messrs. J. A. McKone, R. Denne, A. A. Fowler and J. M. Greene. Four of the five are to be elected.

After the nominations were closed at 11 o'clock this morning, City Clerk Armstrong was appointed chairman of the customary meeting of ratepayers to hear the addresses of the aspirants for office. The proceedings followed the usual order, but seemed quieter than usual. Nominations for Aldermen will be received to-night.

Mayoralty Candidates.

Called upon in the sequence of nomination, Mr. Turner simply thanked his mover and seconder and said that the ratepayers would probably be more interested in Mayor Taylor's review of the Council's accomplishments this year.

Mayor Taylor was almost as brief in his remarks. The Council had endeavored to carry on the city's business this year without

(Continued on page 19.)

THIS IS SHORTEST DAY OF THE YEAR

Sun Reached its Most Southern Point at 8.57

Most of us feel that winter sets in when the mercury takes its first decided drop below the freezing point, when the first snow flies. We feel that it is well on its way by Christmas time. But the astronomer figures it out quite differently.

Winter begins in the northern hemisphere when the sun reaches its greatest southern declination, or, in other words, its greatest distance south of the equator. This time does not vary from year to year by more than a few hours, and it falls generally on December 22 or 23. This year the sun reached its most southern point and winter began to-day at 8.57 a.m., central standard time. After that moment had passed the sun turned imperceptibly northward. Spring will begin when it crosses the equator once more in March.

The Shortest Day.

The day on which winter begins is also the shortest day of the year. The sun rises on this day at the farthest point south of east, sets at the farthest point south of west and crosses the meridian at its lowest altitude above the south point of the horizon. Its diurnal arc, therefore, which is the path that it traces across the heavens from its rising to its setting is on this day the shortest for the year. The sun's altitude above the horizon at noon on this day for any latitude is equal to ninety degrees less the latitude of the place less twenty-three and a half degrees. In forty degrees north latitude, for example, the altitude of the sun at noon on this day is twenty-six and a half degrees which is its lowest altitude for any day of the year.

Were we at the Arctic circle on this day we should see the sun at the south point of the horizon at noon, but for the remainder of the day it would be below the horizon. Refraction would elevate it, however, and give a very brief period of sunlight, that would otherwise be lacking. There would be a long twilight period as the sun skirted along the southern horizon at midday just below the range of vision.

Summer in the South.

The beginning of winter in the northern hemisphere is also the beginning of summer in the southern hemisphere, and on this day the sun passes through the zenith or directly overhead in 23½ degrees south latitude, and at the south pole makes a complete circuit of the heavens in twenty-four hours at a practically unvarying altitude of twenty-three and a half degrees above the horizon. After this date it begins to wend its way slowly and almost imperceptibly downward along a spiral curve toward the horizon, which it reaches at the beginning of spring in March.

After the beginning of winter in our mid-northern latitudes the sun's diurnal arc increases in length gradually as the sun turns northward. The sun rises each day a little farther to the north, crosses the meridian at a little higher altitude and sets a little farther to the north. At the beginning of spring in March when it crosses the equator, it will rise due east and set due west, and day and night will be equal in length.

ONLY $1,523.05 FOR NEW BOOKS

An Item From the City Auditor's 1920 Report of the Public Library — Modest Demand From this Public Utility.

Citizens who enjoy the advantage of the Public Library would probably be surprised to learn that the expenditure for books last year was $1523.05, as shown in the city auditor's report. This was a slight increase over the $1404.35 spent in the previous year. Magazines and other periodicals for the reading department amount to an additional $332, but the attention of the library patron perusing the auditor's statement would be naturally arrested by what appears to be a comparatively small outlay for new books.

The lists of new publications that are put into circulation from time to time probably leave a satisfactory impression upon those who scan them in the columns of the Examiner, and it may be concluded that the shelves are left well stocked and replenished. But any person who reads the book reviews in the English, American and Canadian papers that have special literary departments realizes that the lists of local purchases for the Public Library indicate many omissions. It is in fact a rather gratifying discovery that the library is so well maintained on the small allowance. One of the principal problems and worries of the librarian and the library board must be the elimination and selection of new issues to trim the expenditure to the appropriation, while at the same time maintaining the very commendable literary standard of the library, its comprehensiveness of subjects and the general efficiency of the service that is given to the public free, that is if book holders do not incur the penalty of fines.

And incidentally the fines in 1920 ran up a total of $490.86 in the aggregate receipts of $9703.81 of which $8,000 was the city's grant, $260 was received from the government, $627.26 interest on debentures and $325.69 was a forwarded credit balance.

The big item in the payments column was $5,575 for salaries, new books came next, furniture and re-

(Continued on page 19.)

STREET RAILWAY NOTICE.
ON SATURDAY, DECEMBER 23RD, THE LAST CAR WILL LEAVE THE CORNER OF CHARLOTTE STREETS AT 11.30 P.M.
HYDRO ELECTRIC POWER COMMISSION.
2d-148-7314.

FREE "RUB-UP" PICTURES IN 8-PAGE BOOK OF MAGIC WITH SUNDAY'S HERALD AND EXAMINER, CHICAGO'S BEST NEWSPAPER. BUY IT TODAY. 1d-147-7312

PETERBOROUGH RANGERS.
ALL MEMBERS OF THE REGIMENT BELOW THE RANK OF SERGT. WILL TURN IN ALL CLOTHING AND EQUIPMENT NEAR POSSESSION BEFORE BEING PAID OFF.
A. W. McPHERSON,
2d-147-7310. LIEUT.-COL.

CHRISTMAS GREETING CARDS
THE FINEST STOCK OF CHRISTMAS CARD PROCURABLE DOZENS OF DESIGNS—CARDS IN STOCK — MAKE SELECTION EARLY PRICES DOWN. SEE SAMPLES AT THE EXAMINER OFFICE. dtf.

FLOWERS ABUNDANT.
JORDAN BROS. AT THEIR TWO STORES, GEORGE AND CHARLOTTE STREET, HAVE AN ABUNDANCE OF FLOWERING PLANTS AND CUT FLOWERS. THEY INVITE PERSONAL SHOPPING AND ASK THEIR FRIENDS TO AVOID DOING THEIR CHRISTMAS FLOWER BUYING BY TELEPHONE. FOR BEST, CHOICE SATURDAY MORNING. COME EARLY. 2d-147-7286

IN ACCORDANCE WITH OUR USUAL CUSTOM WE ARE ANXIOUS THAT ALL OUR EMPLOYEES SHOULD HAVE THE FULL BENEFIT OF THE CHRISTMAS HOLIDAYS, THERE WILL, THEREFORE, BE NO DELIVERIES OF BREAD FROM SATURDAY, THE 23RD INST., UNTIL WEDNESDAY, THE 27TH. WE TRUST ALL OUR CLIENTS WILL CO-OPERATE WITH US IN THIS MATTER. WE WOULD ALSO LIKE TO TAKE THIS OPPORTUNITY TO WISH YOU ALL THE COMPLIMENTS OF THE SEASON AND TO THANK YOU FOR YOUR ESTEEMED PATRONAGE DURING THE PAST YEAR.—J. MENZIE, J. GRADY, J. GILGOUR & SON, MACKEY BREAD LTD., STOCK BREAD, LTD.
2d-147-7307.

LOUIS' CAFE
Will give Special Dinners and Suppers for the Business Men and others who are too busy to get home for their meals this week. Chicken Dinner, 50c.

Coty's Hudnuts and Houbigants Perfumes & Toilet Water, Special Christmas Packages $1.00 up. Seeley's 25c up. **Bond's Drug Store**

All the Latest Odors, Quelquefleur, Coeur de Jeanette, Mon Boudoir, L'Origon, Premier Mai, Fougere Royale, Ideal, Violet Sec, Rose of Omar, Three Flowers.

LOST

LOST — FOWL CRATE IN THE South end of the city. Finder please phone 1125W. 2d148 7324 or phone 771. 3d149 7326

LOST — THURSDAY EVENING A Ford headlight lense. Finder please phone 1120W. 2d148 7324

LOST—ON WEDNESDAY NIGHT on Charlotte street between the boundary and George street, a crank for an Overland car. Finder please leave at the Examiner office. 3d149 6990

HOUSES, REAL ESTATE

FOR SALE—NEW HOUSE ON Monaghan Road, convenient to car line. Square plan, hardwood floors Price right, terms easy. Apply 437 George street. dtf

HELP WANTED--Female

WANTED — WOMAN OR GIRL to assist in general housework for one month. Apply to Box 6958 Examiner. 5d 148 6958

WANTED — HOUSEKEEPER — Middle aged with references. Apply Examiner for address. 3d149 6992

NOTICE

CHRISTMAS PICTURE FRAMing. M. R. Hoover. 6d11 13 15 18 20 22 6846

HALF SOLES AND HEELS VULcanized on rubber boots. Juniper's Vulcanizing Shop, 180 Charlotte St. 'Phone 2151 12d 153 7224

NOTICE TO THE C. G. E. EMployees — Mrs. S. Roy has taken over the store at 309 Townsend St. and is prepared to serve hot meals. Also a choice line of groceries and tobacco for sale. 3d148 6982

ARCHITECTS.

W. & WALTER R. L. BLACKWELL — Architects. Office, Bank of Commerce Building, corner of Hunter and Water Streets. Telephones, Office, 1209J; Residence, 1272.

W. H. BARRY—Architect. Plans prepared for Monumental, Commercial and Domestic Buildings. Office, 539 Gilmour street. Phone 567.

BARRISTERS AND SOLICITORS

GORDON & O'BRIEN—Barristers, Solicitors, Notaries. Money to loan on easy terms. Special attention to Patents and Trade Marks. Phone 219. G. N. Gordon, J. A. O'Brien.

S. T. MEDD—Barrister, Solicitor Notary. Office over the Dominion Bank, corner of George and Simcoe Streets. Telephone No. 22. Private funds to loan at current rates upon easy terms.

C. R. WIDDIFIELD, B.A., Barrister, etc., and Solicitor for the City of Peterboro. Money to Loan. Office, over the Bank of Commerce. Phone 880.

PECK, KERR & McELDERRY, Barristers, Solicitors and Notaries, Office, Water street, Peterboro. Money to loan at the lowest current rates of interest on easy terms of payment. E. A. Peck, F. D. Kerr, V. J. McElderry.

O'CONNELL & CORKERY — Barristers, Solicitors and Notaries. Money to loan at the lowest current rates of interest. Daniel O'Connell, John R. Corkery, Hunter street, two doors west of the Post Office.

DUMBLE & JOHNSTON—Barristers, Solicitors, etc. Office, over the Toronto Savings and Loan Company, George St. D. W. Dumble, K.C., W. Johnston.

A. E. DIXON—Barrister, Solicitor, etc. Office, Burtor and George Streets. Entrance next to Madill's drug store.

HALL & HALL—Barristers, Solicitors and Notaries Public, Hunter Street, Peterboro, next to St. John's Church. Money to loan at the lowest rates of interest. E. H. D. Hall. Basil D. Hall.

MOORE & WEARING — Barristers and Solicitors, 403 Water Street, opposite the Post Office. Money to loan at the lowest current rates of interest. Jos. Wearing, M.A.

R. R. HALL—Barrister, Solicitor, etc., Peterboro, Ont. Office, corner of Hunter and Water streets, over the Canadian Bank of Commerce. Trust Funds to loan on easy terms of payment.

JAMES FORDYCE STRICKLAND—Barrister, Solicitor, Notary Public. Money to loan. 875 Water street, Peterboro. Phone 191.

WILFRED F. HUYCKE, Barrister, Solicitor, Notary Public. 396 Water Street. Telephone 230.

MEDICAL.

DR. BUCHANAN, F.R.C.S., Edinburgh; M.R.C., Eng.; L.R.C.P., London. Eye, Ear, Nose and Throat Specialist. Hours, 9-11, 2-4 p.m., and 7-9 p.m. Phone 519 Office, corner of Water and Murray Streets.

T. GEORGE LOUDON, M.D., C.M. Physician, Surgeon and accoucheur. Office, 201 Brock street. Phone 1868. Office hours, 9 to 11 a.m., 2 to 4 p.m. 7 to 8 p.m.

MONEY TO LOAN.

We have funds to loan on Real Estate Security at the lowest rates. GORDON & O'BRIEN. Phone 219.

OSTEOPATHY.

DR. BRUCE E. MARSHALL—Osteopathic Physician. Office, 243 Hunter stret. Hours, 9 to 11, 2 to 4 p.m., 7 to 8 p.m. Telephone 116W.

DRS. WALMSLEY & SETTLE—Osteopathic Physicians. Office in Sun Life Building, corner of Hunter and Water Streets. Entrance 124 Hunter Street. Phone 449 Office Hours, 9 a.m., to 9 p.m.

FOR SALE

FOR SALE — CHEAP CUTTER and platform sleighs. Apply Examiner for address. 3d 147 6976

FOR SALE — 1 YOUNG HORSE, weight 1500 lbs. Apply C. E. Deck R. R. No. 5, Peterboro. 3d148 6978

FOR SALE ON THE MARKET — Saturday 2 sets of sleighs. W. J. Hancock, Auctioneer. 2d147 6986

FOR SALE — ONE GENERAL purpose horse. Apply Dominion Express Co., 3d148 6979

FOR SALE — ART SOUVENIR Heater; excellent condition. Apply 272 Thomas Street. 3d149 6995

FOR SALE — ROCK PULLETS— Apply 520 Elm street or phone 771 3d149 7325

SET OF MINK FURS FOR SALE —Especially good set of mink furs Large collar; pillow muff, real good quality and in splendid condition. Very suitable for an elderly lady. Will be sold cheap. Apply at the Examiner for address 1d147 7322

FOR SALE — 1 PARLOR SUITE, 3 pieces, $5.00; and other articles. 439 Park street. Phone 1551M. 3d149 6994

MIXED WOOD FOR SALE—CUT 12 inches, $3 per load. Charles Matthews, 466 Elm street. 6d151 6980

CHRISTMAS TREES.

CHOICE TREES DELIVERED to any part of the City. Phone in your order early. Phone 1288J, 225 Lake street. 8d-7-9-12-14-16-18-20-22

FOR SALE — SET OF LIGHT DElivery sleighs. Apply 217 Euclid avenue. 3d148 6987

FOR SALE — WOOD CUT TO order; hardwood and mixed wood; also hardwood slabs and heavy mixed slabs, dry and of good quality. Prices are hight.—A. Thompson, yard Perry Street. Phone 1631J. 3d147 6962

FOR SALE — EDISON PHONOgraph, 30 records, blue Amberole, in good conditions. Apply 329 Sherbrooke. 3d148 6977

FOR SALE—ONE 1-2 H.P. SINgle phase motor; one 1-10 H.P. single phase; both 110 bolts. Phone 1535W. 3d 147 7285

FOR SALE — NEW SOLID WALnut bedstead, $30.00; also fumed oak library table, $10. Apply 191 Brock. 3d147 6964

WICKER DOLL'S CARRIAGE IN excellent condition. Would make a good present. Apply at 352 Water street. 3d148 7299

FOR SALE—GENERAL STORE —stock of groceries, in good locality. Possession at once or before April 1st. Apply at Examiner for address. 5d-148-6949.

FOR SALE — 1 HORSE SLEIGH, nearly new; 2 sets single harness. Phone 914W. 3d147 6970

LADY'S NEW ALL WOOL Navy Velour suit size 42. Apply evenings 193 Reid street or Phone 1484F. 3d 147 7278

GOOD DRY WOOD, 50 PER CENT hardwood, cut 12 in. $12 a cord. B. Revoy; phone 1294W. 6d148 6944

FOR SALE — CANARIES — APply 453 Mark street. 6d148 7239

FOR SALE—CUTTERS AND SINgle harness and 3 seat livery sleighs, plush trimmings. Prices reduced, 169 Hunter street East. 3d148 6985

FOR SALE — VIOLIN — ANTONius Stradivarius. Apply 344 Simcoe street. 6d148 6928

FOR SALE — XMAS TREES DElivered to all parts. Apply 247 Hunter street west; phone 1007J. 9d148 7179

FOR SALE — 1 SINGLE IRON bed with springs 1 Singer sewing machine 1 large feather tick, 1 hand made sweater and scarf, Apply 438 Mark street. 3d 147 6973

FOR SALE — WOMEN'S COMFY slippers from $1.35 to $2; men's fancy slippers from $1.50 to $3.50; boys' hockey boots, sizes 1-5, $3.25; men's hockey boots, sizes 6-10, $4.25; women's high cut hockey boots, $4.25; men's snag-proof leather top rubbers, $3.50-$5.00.—Hickey's Shoe Store, 169 Hunter street. 3d148 6983

AUCTION SALE

MR. WM. H. EDWARDS, Laing, has authorized me to sell for him on Thursday, Jan. 4, one 6-H.P. Fairbanks Morse gas engine and saw mounted on trucks, also one drag saw machine, set bob sleighs cutter, buggy and waggon, democrat, scuffler, two plows, single harness set double heavy harness, new; three general purpose horses, also one Overland Touring car. Usual terms. W. J. Hancock, Auctioneer, 10d 154 6972

Read the Want Ads.

XMAS GIFTS

AT R. C. BRAUND'S STORE

Splendid Gifts at Reasonable Prices All This Week. Store Open Late Each Evening. Ask for Tags and Seals Free with your Purchases.

POULTRY AND EGGS

FOR SALE — BARRED ROCK cockerels; Guild's laying strain. Apply 229 Lake street. 3d148 7306

BOARDERS WANTED

GENTLEMAN BOARDER WANTed. Apply 185 King street. 3d148 7296

BUSINESS OPPORTUNITIES

BUSINESS OPPORTUNITY — I have to loan $5000 on first mortgage on January 1st. Apply Box 6993 Examiner. 3d149 6993

AUTOS FOR SALE

GOOD FORD TOURING CAR TO be sold at a bargain. Apply 352 Water street. 3d148 7300

FOR RENT

TO RENT — 1 OR 2 WARM FURnished rooms with board. Apply 172 Brock street. 6d149 6795

TO RENT — MODERN HOUSE, Central. Apply 255 Reid street. 'Phone 1188F. 6d 148 6135

FOR RENT — JAN. 1ST — A good comfortable 6 roomed house handy to the Boner-Worth; only a few minutes walk from main part of the city. For particulars apply 293 Dalhousie street or phone 273J. 4d150 6991

TO RENT—GARAGE ON STEWart street near Dalhousie. Apply 255 Reid street 'Phone 1188F. 6d 148 6934

TASTEFUL, MODERN HEATED apartment also garage or warehouse. 451 Water street. 6d 150 6974

TO RENT — SMALL COTTAGE Easily heated, light, water, gas — Antrim near George. Apply 183 Antrim. 3d148 6981

TO RENT — A LARGE WELL furnished bed room, and small sitting room to married couple; might have use of the kitchen. Apply at Examiner for address. 3d147 6963

TO RENT — 5 ROOMED HOUSE at 514 Park street; $18.00 per month. Phone 914W. 3d147 6969

VERY WARM MODERN HOUSE near Central. Cheap. Phone 2017J 6d 150 6975

TO RENT — FLAT ALL IMprovements, heated. Apply Examiner for address. 3d147 6967

TO RENT—APARTMENT HEATed. Improvements, partly furnished. Apply 168 Antrim Street. 3d147 6968

TO RENT — 3 UNFURNISHED rooms, with the use of kitchen. Apply 166 Stewart street. 3d163 6783

TO RENT — 3 UNFURNISHED rooms near C.G.E. Phone 1851W

FOR RENT—BRICK BUILDING suitable for ware-rooms or for manufacturing. Immediate possession. Apply 437 George street. dtf

FOR RENT— HEATED OFFICE on George street. Apply 437 George street. dtf

FOR RENT —HEATED APARTment; Grand Central Building. Immediate possession. Apply 437 George street, dtf

FOR RENT — GARAGE FOR rent; centrally located; also storage accommodation. Apply 437 George street. dtf

TO RENT — MODERN HOUSE— central; heated flat, with all conveniences. Ten acres of land with brick house, stable and building; suitable for a market garden; ten minutes walk from the car line. Apply 95 Hunter street West. 6d151 7305

WANTED

WANTED—AUTO TIRES, RUBbers, boots and shoes; sound second hand bags, scrap copper and brass, all kinds of scrap iron, delivered to STEVENS, next to Cold Storage. Address 364 Mark St Peterborough, or phone 1220W.

WANTED — 4 OF 5 ROOMED modern house, with garage. Bungalow preferred with option of buying. Apply Box 7279 Examiner. 2d 21 23 7279

WANTED — LIVE POULTRY and rabbits. Highest market price paid. We also buy all kinds of second hand articles. Phone 771 or apply 520 Elm Street or 217 Hunter street. 26d150 6627

How Women Can Gain Grace of Bodies

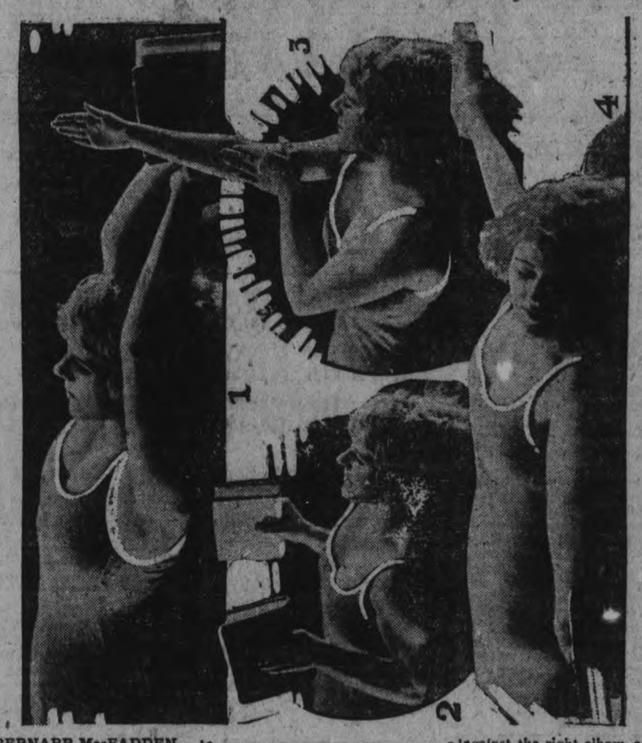

By BERNARR MacFADDEN

Beautiful womanhood is impossible without a well-developed, symmetrically formed bust and chest.

This particular area of a woman's body indicates her vital condition. A strong chest in nearly every instance insures a heart that is vigorous and capable of satisfactory functioning and well-developed lungs that are in turn responsible for a clear, smooth, healthy skin. A flat, under-developed bust, or an over-flat one is equally undesirable and unlovely.

The following exercises will make a decided improvement in the contour of your chest and bust, and will bring it to the point of perfection nature intended it to attain.

First Exercise

For exercise one, lie flat on a couch and hold two books over the head in the position shown in the picture, keeping the elbows rigid. Bring the books immediately over the head. Return and repeat until tired.

Then hold the books in the hand as shown in figure two. Raise them straight up overhead. Return and repeat until tired.

With the left hand firmly placed against the right elbow, as in figure three, bring the right arm toward the left, the left are resisting the motion. Return and repeat. Then take the same exercise with the position of the arms reversed.

For exercise four, hold the books in each hand, the hands spread apart as shown, with the elbows rigid. Bring the arms upward, touching the books together immediately over the head. Return and repeat until tired.

Then take the same position as in figure three, except that you place the left hand against the right wrist, instead of the elbow. Press backward slightly at the same time, bringing the right arm, with elbows rigid, upward to a position immediately over the chest. When returning bring the arm as far back as possible. Repeat the exercise until fatigued. Take the same exercise with the position of the arms reversed.

BERNARR MacFADDEN, well-known writer on and teacher of physical culture, urges the women of this generation to develop their bodies to the point of beauty and symmetry of which they are capable. In his article, which follows, he tells how to gain health as well as beauty by building up the chest and bust.—Editor.

HELP WANTED—Male

WANTED — A MAN TO WORK on farm at once to attend to cattle and able to milk; house supplied free to a man with family. Apply to Box 7272 Examiner. 3d147 7272

MAKE MONEY AT HOME—$15 to $60 paid weekly for your spare time writing show cards for us. No canvassing. We instruct and supply you with work. West-Angus Showcard Service. 29 Colborne Building, Toronto. dtf 730.

WANTED — J. R. EATON & Sons, Limited, Orillia, have openings for one each of the following: — Dry Kiln Operator (one with good experience on Grand Rapids Kiln preferred); Resaw Operator, (no filing); Matcher Man (one with experience on Yates No. 91 preferred); Drum Sander Operator (one capable of adjusting and caring for machine and obtaining best results); Bench Carpenter (one able to work from detail drawings and do good work) There is a permanent job in each case for good men. 4d 148 7284

USE OF FUR.

Hats, neckpieces, bags, scarfs, sahes and sofa pillows are being made of fur this season. Yet many of the loveliest evening wraps are entirely free from it.

The New Zealand Government has came to the conclusion that many parental objections to the marriage of their daughters on account of age are unreasonable. Since early marriages are advocated by that State, the Government has decreed that if a girl under twenty-one years of age can't get her parents' consent to her marriage, she can cite her father or mother before the supreme court to give reasons for the withholding of consent.

Telephone 790 When You Want Your
Pano or Organ Tuned
Player Pianos a Specialty
All Work Guaranteed
W. H. CUNNINGHAM
560 Weller Street.

ACQUITTED OF MURDER.

MINEILA, N.Y., Dec. 22.—(Canadian Press).—Mrs. Hazel Hirsh, charged with shooting her husband after a party last summer at the home of Miss Reine Davies, motion picture actress, last night was acquitted by a jury, which accepted her defence that Hirsh was shot accidentally when she tried to prevent him from committing suicide.

Crime is neuter, but acquittal is feminine.

Home is a place where some woman darns socks.

COTTON BAGS FOR SALE.

Suitable for converting into dish cloths, towels and other purposes too numerous to mention. We have only a small quantity; so come early if you wish to secure any.

A. LOW & CO.,
264 Simcoe Street.
Phone 697. Nights and Holidays 1027

A GIFT THAT IS APPRECIATED

QUITE a number of people other Christmases have ordered the DAILY EXAMINER to relatives or friends out of the city, who have been former residents here and it has been one of the most appreciated gifts.

Card enclosed with first issue.

As a year round gift, try it.

THE EXAMINER
Peterborough

READY-MADE GIFTS SEEN IN PROFUSION

Making of Preesnt is Restricted By Scarcity of Time.

Through lack of time it is not always possible to make all the gifts one wishes to give. This is a busy season for the home folk. There are in the stores many things which will be appreciated for personal wear or home comfort; for the kitchen a carving set, a wear-ever aluminum double boiler or pot, pyrex dishes, casseroles, a meat chopper, crumb tray, one of the modern dustpans, which requires no stooping, a self-wringing mop, o'cedar mop, a dumb waiter, potato ricer, toaster, wringer, etc.

For the dining room, linens for the table, the sideboard or buffet; china, silverware, pictures, a pretty plant; jardinieres and jardiniere stand; for the living room, an easy chair, footstool, cushions, a reading lamp, interesting books; and, of course, if an expensive present is in mind, a book case would be an excellent one to the home where there is not already one, or even one section. The sectional book cases are a wise investment, as additional sections may be purchased as required by the owner.

Something to wear is always acceptable, and mother would surely appreciate a warm kimona, house or bedroom slippers, a cosy muffler, gloves; dad, too, might like a pair of slippers, a silk or woollen muffler, a pair of fur-lined gloves, a knitted vest or sweater; and for the young girl or boy there is a host of things, skates, toboggans, skis, tams, and all the woollen comforts that accompany the sporting outfit; hockeys, sleighs, kodaks, fountain pens, etc.

Of course, with the little ones Christmas giving is no problem, in so far as knowing what they would appreciate. They have handed out suggestions long ago, and even Santa Claus knows what they want.

SCULPTOR DIES.

BOSTON, Dec. 22. — (Canadian Press).—Alexander Doyle, sculptor, died here yesterday at the age of 65. Since his retirement in 1911 he had made his home at Dedham, where he completed a statue of President Lincoln, his last work.

RAILWAY TIME TABLES

GRAND TRUNK TIMETABLE.

(Corrected to date.)

No. 96—8.05 a.m., for Port Hope and Toronto.
No. 98—8.23 a.m., for Lindsay, Blackwater Junction, Orillia, Midland, North Bay and Toronto.
No. 98.—8.25 a.m., for Hastings, Campbellford, Belleville and points on the main line east.
No. 369—8.30 a.m., for Lakefield.
No. 92—12.04 p.m., for Lindsay, Port Hope, Toronto, Buffalo, making connections with the International Limited for London, Detroit and Chicago
No. 100—12.15 p.m., for Hastings, Campbellford, Belleville and Ottawa.
No. 371—12.25 p.m., for Lakefield.
No. 95—5.36 p.m., for Lindsay, Orillia, Midland, North Bay and Toronto.
No. 99—5.19 p.m., for Lindsay.
No. 94—9.10 p.m., for Port Hope, Montreal and Boston.

CANADIAN PACIFIC RAILWAY.

(Corrected October 14, 1922.)

GOING EAST—
11.59 a.m. — Norwood, Havelock, Bonnar-law, Tweed, Perth, Smith's Falls, Kingston, Ottawa, Montreal and intermediate points daily. On Sunday this trains proceeds east only as far as Havelock.
8.20 p.m.—Indian River, Norwood, Havelock and Tweed. Daily except Sunday.
12.03 a.m.—Havelock, Tweed, Kingston, Perth, Smith's Falls, Montreal, St. John, Boston and New York. Daily except Sunday.
1.50 a.m.—Havelock, Tweed, Kingston, Perth, Smith's Falls, Montreal, St. John, Boston and New York. Daily except Saturday.
2.42 a.m —Montreal, Sundays only.
GOING WEST—
5.16 a.m.—Myrtle, Toronto, Guelph, Goderich, Hamilton, Galt, Woodstock, St. Thomas, London, Chatham, Detroit, Chicago and New York. Daily.
6.01 a.m.—Toronto (Yonge street), Hamilton, Owen Sound, Teeswater and intermediate points. Daily except on Sunday.
6.54 a.m.—To Toronto, Sunday only.
7.35 a.m.Toronto, Hamilton, Brantford, Buffalo, Rochester, Boston, New York, Galt, Woodstock, London, Chatham, Detroit and intermediate points between Peterboro and Toronto. Daily except Sunday.
9.35 a.m. — Bethany, Lindsay, Orillia, Port McNicol and intermediate points. Daily except Sunday.
1.50 p.m.—Toronto, Hamilton, Brantford, Buffalo, New York, Galt, Woodstock, London, Windsor, Detroit, Chicago and intermediate points between Peterboro and Toronto. Daily.
6.50 p.m. — Lindsay, Toronto, (Yonge street), and intermediate points. Daily except Saturday.

$3,200.00—Nice little Bungalow, all modern, with furnace; South.
$2,000.00 — Five-roomed Frame House, 3-piece bath, electricity.
$3,600.00 — Central House, three-piece bath, furnace.
Several Good Farms for Sale — $6,500.00 to $10,000.00.
Central House to Trade as part on Good Farm.
'Phones 772-46J.
H. J. McCANNAN & CO

FOR SALE
Two Storey Brick House, containing 7 rooms, all improvements but furnace, situated in the north end. Price $3,300.00. $500.00 cash, balance arranged.
100 acres of good farm land, situated about 8 miles from Peterborough, first class buildings consisting of brick house with furnace, new bank barn, and other outbuildings. This farm is offered for sale at the reduced price of $6,500.00.
Nice building lot situated on Rubidge street, just north of Brock street, good width and depth, is offered for sale at a reduced price of $275.00.
For inspection and full particulars, and wishing one and all the Compliments of the Season.
J. T. O'CONNELL & CO.
136 Hunter Street West.
Phones: Office 376; Residence 1359.

ESTABLISHED 1912.
FOR SALE
20 Acre Farm, close to City suitable for Market Garden or Chicken Farm—$5,000.00.
A Few Houses to Rent, from $20.00 to $35.00.
—by—
T. WALKER & CO.
— 345 RUBIDGE STREET —
'Phone 1002.

FOR SALE
Frame Bungalow, 5 rooms, 3-piece bath, lights and gas; handy to factories; $100 down $2,000
House, 6 rooms, 2-piece bath, lights and gas, good lot, garage; central; would take good car in exchange $3,000
100 Acres, 5 miles from city, in Otonabee, 80 acres working, balance pasture and wood, brick house with 7 rooms and furnace, bank barn $8,500
Brick House, 7 rooms, all modern, hot water heating, $3,800
McIntosh & Storey
190 Charlotte St. Phone 1623J

Edwin Elcome
TAXIDERMIST
692 HARVEY STREET
PETERBOROUGH, ONT.
Heads, Birds, Fish, Etc.,
Mounted Artistically and Permanently.
MOOSE, CARIBOU & DEER HEADS OUR SPECIALITY

CHINA PAINTING
Mrs. Langley McCarthy Teaches Biscoff's New and Beautiful Work in CHINA PAINTING

DAVIS-THOMPSON COMPANY, LIMITED
Insurance and General Agency
433 GEORGE ST. PHONE 40

5½% Interest
paid by this institution on its Debentures which are issued for a term of 5 years, in sums of $100 and upwards.
4%
(Half-yearly) paid on deposits.
One Dollar opens an account.
TORONTO SAVINGS & LOAN CO.
435-437 George Street, Peterboro

MAIL EDITION

The Evening Examiner

"The store that is too small to advertise is too small to produce a living for a healthy man or woman."

PRICE THREE CENTS — PETERBOROUGH, FRIDAY, DECEMBER 22, 1922 — PRICE THREE CENTS

GRAFTONS | There's no limit to the choice of gifts for men and boys at Grafton's. Thousands of Ties, Gloves, Scarfs, Brace Sets, Umbrellas, Shirts, Sox, Hats, Caps, Smoking Jackets, Dressing Gowns, Underwear, Fancy Vests, Rugs, Etc. Grafton's Prices are the lowest. | **GRAFTONS**

UNITED STATES WILL BE ASKED TO RENDER AID

Plan Is Advanced For U.S. Commission to Decide How Much Germany Should Pay.

UNDER DISCUSSION.

WASHINGTON, December 22 (Canadian Press). — A plan under which a United States commission would determine how much Germany should be required to pay the Allies in reparations has emerged from the effort to find a way for extending American aid toward the solution of the economic troubles of Europe.

Although discussions of the proposal have been kept thus far outside the formal channels of diplomacy, the exchange of views has developed a thorough understanding in authoritative circles, that the United States, Great Britain, and Germany all are willing to assent to the creation of such a commission.

Th plan now is before Premier Poincare of France, and he is expected to make a decision after he has concluded a series of conferences with industrial leaders of his own country and of Germany. It is assumed that it will be communicated later to all the nations interested in reparations payments.

Officials of the Washington Government, who from the beginning of the present discussions, have been unwilling to do more than hint that a way was being sought to render aid toward a European settlement, refused yesterday to discuss the plan for a United States commission. Secretary Hughes, however, did issue a statement saying that the "government" had presented no proposal on the subject.

The plan for an American commission first was disclosed early yesterday in an Associated Press despatch from London, where the proposal has been actively under discussion. The despatch credited the Chamber of Commerce of the United States with having first laid the suggestion before Secretary Hughes, and it was stated here yesterday that much of the actual discussion which has taken place since that time has been conducted on behalf of United States industry by officials of the Chamber.

HOW GOES THE CHRISTMAS SHOPPING?

Have you finished yet? No, of course, not; it can't be done in a minute. But you are getting there. You have something for every one down to a squeaking doll for Baby. Choosing littler Sonny's gift took the most time; you had made up your mind to get him a No. 1 set of Meccano, but decided at the last minute that he was not old enough as yet. Next year that is what you will buy him though. Next year!!! What guarantee have you that you can or will be able to buy it? How if you became disabled during the year? What if you are not here—will his Mother be able to buy it?

How would you like in any case to guarantee Santa's visit to your home and family next Christmas and the Christmas's to come? A Confederation Life Policy will assist you to do it. Look down the list of a few of them and see if there is not one or more which will help you do this:

A WAGE OR SALARY POLICY—Will guarantee your wages or salary upon attaining a certain age or pay your family in case of death.

AN EDUCATIONAL POLICY—Guarantees an education for your boy or girl.

A MORTAGE POLICY—Protects your home or farm. Pay off the mortage in case of death or retire it at a definite time.

A CAPITAL POLICY—Provides money to commence business for yourself or strengthens your present business.

A BUSINESS POLICY—Will protect your business investments, strengthen your credit, retire a silent partner or buys out a partner's interest.

A THRIFT POLICY—Is systematic saving plan with protection combined.

A SUCCESSION DUTIES POLICY—Pays your succession duty and keeps your estate intact.

A MONTHLY INCOME—Guarantees a monthly income to your wife and family for ten, fifteen or twenty years or for life. It will protect their means of support from unscrupulous stock sellers.

Further information regarding any one or more of these policies will be furnished free upon request.

The Confederation Life Association desires to wish its numerous policy-holders throughout the district the Compliments of the Season.

We will forward you one of our attractive Calenders upon request.

Wm. BOULTON,
Divisional Manager
S. TAYLOR,
District Manager, Peterboro.

(Cut out the following coupon and forward).

Confederation Life Association, Peterboro.

Kindly forward me free cost of particulars of your ..... policy,

Name .....

Age .....

Address .....

Saskatoon Utilities Show Large Profit

SASKATOON, Dec. 22.— (Canadian Press.) — Saskatoon's public utilities show how a net profit of between $55,000 and $60,000 for the year closing December 31, according to an estimate made yesterday morning by City Commissioner Andrew Leslie. All utilities save the street railway department show a surplus. It is hoped that the end of the year will show the bank loan reduced by $237,000. Of this $118,750 was done by the sale of debentures and the rest represents the city's stride toward placing its financial affairs on a cash basis.

NEWS FROM CAVAN AND THE DISTRICT.

CAVAN, Dec. 22.—Miss Wilkinson of Toronto, is the guest of Miss Cora Brathwaite.

Mr. Russel of Vancouver was the guest of Wm. Neill this week.

Cavanville Sunday School are having a Christmas tree and entertainment in the basement of the church on Friday evening.

There will be an entertainment for the Sunday School of St. John's Church on Thursday evening.

Mrs. Margaret Staples visited friends in Lindsay last week.

Mrs. Skuce has returned after a short visit in Toronto.

Mrs. A. B. Kennedy was a visitor to Lindsay this week.

J. Braithwaite is spending a few days in Toronto.

Miss Myrtle Swain of Port Hope spent the week-end at her home here.

Mrs. A. Byers gave a miscellaneous shower on Monday night for Miss M. Armstrong who is to be marrie don Wednesday to Milton Carr. Quite a large number were present and a very pleasant time was spent in dancing and playing cards.

Earl Fallis is visiting friends in Toronto.

Mr. Brown has returned to his home in Mich. after a pleasant visit with his uncle, Mr. Bradburn.

Wanted.

WOOD ASHES. We will send a man and carry them out of your cellar, or from any place you keep them, in shed. Will also remove your papers, books and magazines old stoves, scrap iron, rags and bones, old rubbers. Save your wood ashes separate from coal ashes, and we will carry them away for you. You don't have to carry them to the street. Phone 1389W, or write 364 Mark Street. Stevens. 26d-170

Christmas Is Near

and the spirit of giving again presents itself. What is more befitting this occasion than the gift of a beautiful Watch.

Our line of Ladies' Wrist Watches and Gents' Thin Model Pocket, Watches which comprises a large variety of popular shaped cases, is meeting with unusual success.

The graceful designs and dependable workmanship of these Watches have stood the tests of the most discriminating buyers.

Boys' Gold-Filled Thin Model Pocket Watch, special, $12.50.

Ladies' Wrist Watches, $15.00 to $50.00.

Men's Thin Model Pocket Watch, $15.00 to $50.00.

V. J. TULLY
170 CHARLOTTE ST.
Jeweler — Watchmaker

Renew Your Subscription.

IRRIGATION HAS GREAT FUTURE

Alberta Will Soon Be Raising Vegetables Which Now Must Be Imported —To Raise Sugar Beets.

LETHBRIDGE, Dec. 22.—(Canadian Press.)—Hon. George Hoadley, Minister of Agriculture, declared at the irrigation conference in session here that the time would come soon when the irrigated districts of Alberta ought to raise all the corn, peas and other vegetables for canning that are now being imported into the province. He saw the possibility for a great future in sugar beet growing and the sugar industry as soon as irrigation farming was stabilized and this branch of production would be taken up with some assurance that the farmers would support it.

The convention drew up in detail the methods which will be recommended to farmers undertaking irrigation next year for the first time and rules will be laid down for preparation of land, construction of ditches, the kind of crops recommended and the need of forage crops for the feeding of dairying and beef cattle. It was agreed that the first year's crop will be devoted largely to grain, but alfalfa will be seeded commencing next spring and increasing each year so that along with other forage and root crops wheat growing will practically cease as a wet farmer's industry.

JUDGMENT WAS FOR ONLY $100

Inadvertent Mistake in Heading and Lead to Griffith Decision.

In the publication on December 5th of the judgment against Wm. E. Griffith, the Examiner in the heading and introduction to Judge Huycke's written review and decision, was in error in saying that judgment was for $200 and that Mr. Griffith was ordered to make restitution in that amount. On the following day a correction was made saying that the award in favour of the County Council was $100. This mistake arose out of a misinterpretation of the judgment in the rush of preparing the copy for publication, and the Examiner regrets that any embarrassment was caused Mr. Griffith thereby. The $100 mentioned in the award has been paid into court by Mr. Griffith and in reference to it Judge Huycke said:

"The money was given to the defendant as a commissioner to expend for certain purposes; this he did not do and the purpose being unfulfilled, and the gift of the township incomplete, the plaintiff county is entitled to recover back the money, which to all intents and purposes the defendant had converted to his own use. The rest of the money has all been sufficiently accounted for with the exception of this $100.

Judgment will therefore be entered for the plaintiffe against the defendant for $100 and costs of action. The money in court will be paid out to the county treasurer or his solicitor, and he applied on this judgment."

From the repetition of the amcunt $100 the error arose that the judgment was for $200 instead of $100, and although the Examiner made immediate and voluntary correction it regrets that retraction of an inadvertent mistake did not meet with the satisfaction of ex-Warden Griffith.

V.C. IN COMMAND OF THE SOUTHERN ARMY

LONDON, December 22 (Canadian Press). — Lieut.-General Sir Walter Norris Congreve, V.C., has been appointed Chief of the Southern Command of the Army, succeeding Lieut.-General Sir G. M. Harper, who was killed last week in a motor car accident.

General Congreve earned the Victoria Cross in the South African War by rescuing, along with Lord Roberts' son, the British guns at Colenso. He commanded the 7th Corps in France in the Great War, and latterly has commanded the Egyptian Expeditionary Force.

FIRE BUG AT WORK.

WINNIPEG, December 22 (Canadian Press). — Working on the theory that a fire bug is at work, Provincial Police and fire officials are conducting an investigation into the fourth mysterious fire in the last six weeks at the Knowles Home for Boys, East Kildonan, near this city.

The fourth fire was discovered in a heap of rubbish under the main stairway by the night watchman on Wednesday night. All the fires were discovered in time to prevent any serious damage.

FRANCE NO LONGER FORCED TO WAIT ON ACTION OF AMERICA

President Poincare Says France is Ready to Go Ahead With Reparations Problems.

DEBTS PAYMENT.

PARIS, December 22 (Canadian Press). — France is no longer "forced to wait upon America for a solution of the Inter-Allied European debts, which are closely bound up with the question of reparations," Premier Poincare told the Senate yesterday in a re-statement of the country's position.

The inter-Allied debts, he said, would be discussed at the resumption of the Premier's Conference here on 2nd January. France had found a freer field in this respect than before, as she no longer met with a flat refusal from her Allies to discuss the question. It was for this reason that she was no longer forced to await action by the United States for a solution.

The Premier began his declaration after a question by Senator Japy, who said the occupation of the Ruhr District of Germany as a guarantee for payment of reparations would be useless, as it would be sufficient merely to prevent anything leaving the Ruhr without the permission of the Allies.

M. Poincare asserted that Germany had persevered in her faults, and had obstinately continued to abuse her opportunities; the industrial magnates had become wealthy at the expense of the nation.

Germany had systematically ruined herself to escape the payment of reparations. She had failed to fulfill her engagements and the schedule of payments agreed upon in May, 1921, had become a dead letter.

"We cannot continue to leave our fellow-citizens without sufficient shelter," exclaimed the Premier, raising his voice. "The work ordered ought to be continued and finished, and for this Germany must pay us. She has State property which the Versailles Treaty sanctions being allotted for reparations under an article which forbids her to send any gold from the country without the authorisation of the Reparations Commission. But this article she has not respected."

M. Poincare treated the idea that France desired to stifle Germany as ridiculous calumny. "We have no wish to ruin Germany," he said; "but we are not willing that sheltered to-day behind her apparent poverty, she may jeer at our real poverty in a few years' time. He added that France welcomed the idea of Germany raising loans, internal or external, "but it is desirable for Germany to pay morsels of her capital instead of crumbs or annuities."

"This," he continued, "does not mean to say that payment of reparations should be put in the hands of bankers. It ought to be regulated by the Governments interested, aided by the Reparations Commission. This question will be treated with on 2nd January."

M. Poincare recalled that war expenses were left to the belligerents. France's amounting to 145,000,000,000 francs. But, he added, "reparations were a privileged debt, and therefore would be inadmissible if France were summoned to pay her debts to Britain before receiving payment for the damages she has suffered."

The Premier closed with a reference to the feeling of mutual confidence which marked the recent London conference of the Premiers.

"If divergencies of view exist," he said, "we shall watch to see that they are never transformed into disagreements."

M. Ribot, former Premier, said he would view with a certain uneasiness France entering the Ruhr alone, but there were other guarantees besides the Ruhr. "I have named none — The Ruhr no more than any other," interrupted M. Poincare.

The discussion ended by the Senate giving a vote of confidence in the Government by a show of hands.

PROTECTION

Many avoid coughs, colds, bronchitis, or other winter ills, by protecting the body with the consistent use of

Scott's Emulsion

It is a food and tonic rich in health-building vitamines, and is a source of warmth and energy. The regular use of Scott's Emulsion conserves strength

Scott & Bowne, Toronto, Ont. 22-24

Danish Families to Come to Canada

COPENHAGEN, Dec. 22.—(Canadian Press Cable.)—On account of the great unemployment in Denmark 200 families, all farmers, of the northern part of Jutland intend to emigrate to Canada. It is stated that the Canadian Government has promised to place land and facilities for farming at their disposal. Representatives of the emigrants have asked the Danish Government for financial help to make the voyage to the Dominion, but they have not yet had an answer to their request.

MILLBROOK CURLERS READY FOR THE ICE.

Rinks and Skips Chosen at Meeting Held This Week.

MILLBROOK, December 22.—The curling club held a well attended meeting on Tuesday evening when the following rinks were chosen for the season and the skips appointed:

1—J. N. McGill, H. R. Armstrong, C. Lord, R. H. Edmunds, skip.

2—W. G. Rowland, E. C. Richards, J. Hassard, J. E. Allen, skip.

3—J. Lancashire, R. Stone, H. Urry, A. A. Smith, skip.

4—T. H Bradley, P. Stinson, H. Armstrong, G. W. Sayles, skip.

5—W. G. Hetherington, G. Raper, F. Alcorn, J. Steele, skip.

6—W. E. Ball, A. McCorry, H. J. Grassett, W. T. Wood, skip.

7—L. C. Russell, G. E. Burnham, A. Miller, Ross Edmunds, skip.

8—G. Hetherington, D. Sheppard, M. McCorry, H. B. Allen, skip.

As usual the president will play the vice-president on New Year's day the rinks being:

Pres.	Vice-Pres.
J. Steele	W. T. Wood
J. E. Allen	H. B. Allen
R. Edmunds	A. A. Smith
R. H Edmunds	G. W. Sayles

Wanted.

WOOD ASHES. We will send a man and carry them out of your cellar, or from any place your keep your papers, books and magazines old stoves, scrap iron, rags and bones, old rubbers. Save your wood ashes separate from coal ashes, and we will carry them away for you. You don't have to carry them to the street. Phone 1389W, or write 364 Mark Street. Stevens. 26d-170

LAST MINUTE SUGGESTIONS

With Just One More Shopping Day Before Christmas We Can Still Help You.

FOR MOTHER, WIFE OR SISTER.

1847 Rogers Bros. Silverware, in beautiful gift boxes, ranging in prices $1.35 to $22.50
Pyrex Oven Ware Pie Plates, Cake Plates, Casseroles, etc. — $1.25 to $3.50
Tea Pots, $1.59 to $12.00
Specials at $3.25 and $3.75
Electric Iron $6.75
Electric Toaster $5.75 and $7.00
Electric Grill $14.00
Crumb Tray and Scraper $1.25
Food Choppers $2.50 and $3.00
Polishing Mops $1.25 to $2.25
Sewing Trays 65c to $2.50
Coffee Percolators $1.75 to $11
Brass Tea Kettles $2.00 to $5.00
N. P. Tea Kettles $1.75 to $3.00
Brass Jardinieres, $2.00 to $3.50
Brass Coal Hods $11.00 to $13.75
Brass Fire Sets $11.00 to $13.75
Brass Candle Sticks $2.50
Brass Candleabra $5.50
Spark Guard $2.75 to $4.50
Skates, $1.80, $2.00 to $3.00
Scissors, Scissor Cases, Carpet Sweepers, Electric Vacuum Cleaners, Tub Stands, Wringers, Washing Machines, Mop Wringers

FOR FATHER, HUSBAND OR BROTHER

Safety Razors $1.00 to $10.00
Ordinary Razors $1.75 to $4.00
Razor Strops $1.00, $1.25, $1.50
Pocket Knives 40c to $3.00
Carving Set $3.00 to $19.00
Shaving Brush 25c to $3.50
Special, set in Rubber at 50c
Alarm Clocks $2.00 to $6.00
Watch $2.00
Flash Light $1.95 to $2.85
Vacuum Bottle .....
Vacum Lunch Kit $4.00
Razor Blades 50c and $1.00
Smoking Sets $2.50 to $15.00
Ash Trays 25c to $2.75
Brass Cuspidors $2.25 to $2.75
Thermometer $1.25 to $2.50
Mitts and Gloves 50c to $2.75
Dustless Ash Sifter $3.50, $4.50
Hand Drill 4.50, $5.00 and $5.75
Breast Drill, $7.75 to $15.00
Set of Tools in chest $10 to $19
Tool Kits 75c and $1.25
Planes 90c to $6.75
Hand Saws $1.75 to $5.00

FOR THE SMALL BROTHER OR SISTER.

Skates, Sleighs, Aluminum Cooking Utensils, Silver Mug, Knife, Fork and Spoon set, Hockey Stick, Puck, Shin Guards, Foot Ball, Wagon, Velocipede, Hand Car, Bob Sleigh, Bob Runners for the Wagon, Skate Strap, Ankle Supports.

The above is only a few of our many suggestions. Our store is yours to come and look over at your leisure. We invite you.

PETERBORO HARDWARE CO. LIMITED

STATION RAZED IN CHICAGO FIRE

Crossed Wires Believed to Have Started Blaze That Made Eight Railroads Homeless in Chicago.

CHICAGO, Dec. 22.— (Canadian Press.)— Fire, starting a few minutes before four o'clock yesterday afternoon, destroyed the Dearbourn street railroad station, formerly known as the Polk Street Depot, and left eight railroads homeless in Chicago.

The building, erected in 1884, was valued at $300,000, but will cost more than $1,000,000 to replace, it was said.

Within a little more than an hour after the traffic policeman saw smoke issuing from the roof, the flames swept through the 38-year-old brick and wood structure and left only a smoke-blackened brick behind.

Hundreds of passengers and 200 men and women clerks fled to safety. Postal clerks with motor trucks rescued 150 tons of holiday mail and railroad employes saved all passenger cars in the train sheds.

The station was owned by the Chicago and Western Indiana Railroad and was used by trains of that line, and the Santa Fe, Monon, Erie, Chesapeake and Ohio, Chicago and Eastern Illinois, Wabash and Canadian Grand Trunk.

Crossed wires are believed to have started the fire.

NEW CHURCH FOR CAMBORNE SOON

Present Building is Inadequate For the Attendance.

CAMBORNE, Dec. 27.—(Special). — It is probable that the Methodist congregation at Zion on this circuit will erect a new building in the near future. The present church is a very old one and has served a good purpose in the community. There are fifty families attending this church at the present time and the capacity is being taxed about up to its limit.

Winter School

The Camborne Epworth League as decided to send five delegates to the Bay of Quinte Winter School which is to be held in Cobourg in January.

The Tuxis Boys will be represented also, it is reported.

Tugs to the Rescue Of Ice Bound Boats

DETROIT, Mich., Dec. 22.—(Canadan Press.)—The tugs Harding and Oregon of the Great Lakes Towing Company left Sandwich, Ont., yesterday afternoon to go to the rescue of the three steamers held in the ice off the Canadian shore of Lake Erie at the mouth of the Detroit river. The vessels are the City of Bangor, the C. B. Nienaber and the Philip Minch.

Reports from Kingsville, Ont., on Wednesday night that a large steamer was in distress three miles from Colchester, were found yesterday to relate to the Minch. It was at first thought the Minch might have gone aground on an arm of Colchester Reef, but it was learned yesterday that she has plenty of water under her.

HE MADE ONE SPEECH.

LONDON, (By mail to The United Press).—During his campaign in connection with the general election, Harold Stranger, Independent Liberla candidate for Newbury, offered to give $25 to a local charity if any member of his audience could prove that General Brown, the Conservative M.P. in the last parliament, had ever spoken in the house. A man in the audience rose and declared that General Brown once said: "It's stuffy in here; please open the window." Mr. Stranger paid up. Incidentally, Gen. Brown was re-elected.

GOOD FOOD WAS UNTOUCHED BY HUNGER HIKERS

Authorities at Manchester Get But Scant Thanks For Their Efforts to Aid Unemployed Hikers.

SOME NOT SOBER.

LONDON, Dec. 22. — Canadian Press Cable.)—Some curious revelations concerning the sojourn in Manchester of the Scottish unemployed hikers who recently tramped to London, are forthcoming.

Believing that they were unfortunate men out of work and in need of food the poor law authorities of Manchester accorded them special treatment but in some cases received scant thanks for their efforts. Some of the men from Alexandria, Dumbartonshire were so contemptuous of the fare provided that they left untouched a breakfast of porridge, fresh milk, bread and margarine.

Some of the Glasgow hikers were late in getting to bed and one who

(Continued on page 5.)

Last Minute Buys at Giles' Drug Store

BEFORE TELLING YOU OF THE GIFT ARTICLES WE HAVE FOR LAST MINUTE BUYERS WE TAKE THIS OPPORTUNITY OF WISHING EVERYONE THE MERRIEST OF MERRY CHRISTMASES.

FOR LADIES.

Imported French Perfumes, $1.50, $3.25, $3.50, and $5.00
Imported Toilet Waters— $2.00, $2.50 and $2.75
Domestic Perfumes— 25c, 40c, 60c and 90c
Domestic Toilet Waters— 50c, 75c, $1, $1.50, and $2
Christmas Toilet Sets— $2.25, $2.35, $3, 4, $5 and $6
(Toilet Water, Powders, Etc.)
Handkerchief Powder Puffs 50c, 65c, 90c $1, $1.50
Gage's Fine Stationery — 25c, 40c, 50c, 75c, $1, $1.50 and $2.00
Corespondence Cards— 50c and 75c
Correspondence Paper & Envelopes $2.25
Moir's, Canada's Finest Candies 45c, 60c, 85c $1.00, $1.50 and $2.00
Willard's Forkdipt Chocolates 30c, $1, $1.50, $2.00, $2.50 and $5.00
Sweetest Maid Chocolates 50c, 60c, 80c, $1, $1.60 $200 and $3.00
Imperial Silver Photo Frames 60c, 75c, $1, $1.25, $1.50 and $2.00
Cutex Manicure Sets— 48c, $1, $1.38, $3 and 5.00

FOR MEN

Gillette Brownie Safety Razors 79c
Gillette New Improved — $5.00 and $5.50
Auto Strop Safety Razor, $1.00 and $5.00
Gem Safety Razors $1.10
Durham Duplex Razors, 40c, $1.00 and $2.00
Open Blade Razors — $1.25, $2.50, $2.75 and $3.50
Shaving Sets— $1.25, $1.75 and $4.00
Shaving Mirrors $2.00
Shaving Brushes— 50c, 75c, $1, $1.50 and $2.00
Thermos Kits— $3.75, $4.00, $5.00 and $5.50
Thermos Pint Bottles — $2.00, $2.25, $3.00 and $3.50
Thermos Quart Bottles— $3.50, $4, $5 and $5.50
Ebony Military Brushes— $3.75, $5, $5.65 and $9.00
Ebony Travelling Sets— $10.00

FOR ANYBODY—

Waterman's Fountain Pens $2.50, $2.75, $3, $4, $4.5
Remex (made by Waterman's) ..... $1.25 and $2.0
Eversharp Pencils 75c, $1.50, $2.25, $2.50, $4.00, $5.00
Wahl Fountain Pens (made by Eversharp People) $6, $9
Cameras $2, $3.50, $5, $12, $17.50
Snapshot Albums 20c, 30c, $1.00, $1.40, $1.75, $2.75
Everready Flashlights $1.40, $1.70, $2.05, $2.40, $2.75, $5.10

SPECIAL PRICES ON IVORY GOODS.

40c Manicure Pieces 30c
65c Manicure Pieces 50c
95c Shoe Horns 75c
$1.90 Bud Vases $1.40
$1.90 Glove Stretchers $1.50
$2.10 Manicure Scissors $1.70
$1.45 Perfume Bottles $1.15
$2.10 Jewel Cases $1.70
$3.00 Jewel Cases $2.25
$4.75 Clocks $3.75
$12.50 Clocks $10.00
$2.00 Picture Frames $1.60
$3.50 Mirrors $2.60
$7.50 Mirrors $5.55
50c Combs 40c
$1.50 Combs $1.25
$20.00 Boudoir Lamps $16.00
$8.25 Manicure Sets $7.00
$1.25 Baby Sets $1.00
$5.50 Baby Sets $4.50

W. A. J. Giles

Ivory, Ebony, Perfumes, Cameras, Stationery, Fountain Pens, Eversharp Pencils, Razors.

GEORGE STREET - 'PHONE 2160
(Opposite Grafton's)

The Evening Examiner

PHONES — Editorial, 1601. Business Office, 1600. Private Branch Exchange to all Departments.

The Examiner is a member of the Audit Bureau of Circulation.

The Daily Examiner, published every lawful evening. The Peterborough Examiner, Limited. Office, 519 George Street.

The Weekly Examiner, published Thursday morning.

The Subscription Price of The Daily Examiner is $6.00 per year, delivered in city; out of town subscribers, by mail, $4.80 per year; that of The Weekly Examiner is $1.50.

U. S. REPRESENTATIVES.

Special U. S. Representatives — W. H. Stockwell, 629 People's Gas Building, Chicago, Ill.

New York—Charles P. Miller, 225 Fifth Avenue.

Advertising Rates on application.

R. M. GLOVER, Managing Director.

FRIDAY, DECEMBER 22, 1922.

THE PARK BY-LAW.

In his illuminative letter to the Examiner last evening endorsing the Armour's Hill Park by-law, Dr. E. E. Harvey, Chairman of the City Planning Committee of the Chamber of Commerce, has set forth the desirability of the securing of this property so eloquently that any doubt in the minds of the ratepayers in regard to this project must have been dissipated.

Of especial importance is Dr. Harvey's analysis of the cost of the undertaking.

There are citizens who declare this is no time for spending money, who stand out for rigid economy on the part of the city.

In the main they are right; it is time for a halt in civic expenditures.

But there is no sense in carrying out such a policy to a degree that is absurd.

Here is a proposition that would cost the average taxpayer on an assessment of $3,000 only, 3.6 cents a year, or a total of $1.08 for the thirty years necessary to finance the deal.

Citizens who would not undertake an obligation of spending a dollar in thirty annual payments to secure a magnificent asset such as Armour's Hill can be made are surely not plentiful in Peterborough.

The proposition should be viewed not as an undertaking that involves the spending of $3000, but rather as one that provides Peterborough with a park located on what Dr. Harvey declares can be made "a mount of wondrous beauty."

THE COAL HOARDERS.

There are evidences that the coal emergency is being aggravated by the selfishness or thoughtlessness of citizens who, although they have sufficient reserves of fuel for a month or even longer, are constantly endeavoring to add to their supply whenever a fresh shipment of coal is received.

Such people forget or are careless of the fact that hundreds of citizens are without coal, or in danger of being without any in a day or two.

The coal hoarders who attempt to secure more fuel at the expense of other citizens who are without coal, are an element that should be dealt with.

Fortunately the majority of dealers are playing fair with the public in this respect.

They are limiting the amount supplied to any one customer and are careful to inquire as to the condition of the applicant's coal bin before accepting the order.

It may be necessary to make this rationing generally if the situation does not improve.

In the meanwhile those citizens who have fuel enough on hand to leave them without worry just now, should do their share in relieving an emergency by remaining away from the coal dealers and giving less fortunate people an opportunity to secure a much needed supply of coal.

There need be little suffering if the Golden rule be followed by the public generally.

THE MAKING OF A PREMIER.

A most interesting and valuable contribution toward the list of Canadian non-fiction books is "The Making of a Premier," a fascinating study of the life and personality of the Right Hon. W. L. MacKenzie King, by Mr. Owen E. McGillicuddy, and just published by the Musson Book Company.

The career of Canada's premier contains splendid material for a work of this kind.

Young as he is—his 48th birthday was celebrated only this week—Mr. King had a colourful life.

The author of "The Making of a Premier" dubs him a seeker after facts"—a particularly happy description, for since his earliest manhood he has devoted himself to a study of the problems by which humanity is particularly affected.

Mr. McGillicuddy has wisely dwelt at some length upon this feature of the Premier's life and the readers will follow his development of the subject with keen interest.

The volume is not long, only ninety-one pages in all, and the author has shown splendid judgment in so arranging and setting forth his facts that the most striking incidents in the career of Right Hon. Mr. King are included.

The story of his early life, his interest in economics and sociology, his acceptance of the position of Deputy-Minister of Labour, his promotion to the head of that department, his work with the Rockfeller Foundation, his book, "Industry and Humanity", his choice as leader of the Liberal party and his elevation to the premiership, form the principal topics in Mr. McGilliardy's study of Canada's premier.

"The Making of a Premier" promises to be widely read by Canadians.

It is an excellent bit of biography, presented in a form that is entirely attractive.

MISSING.

How easily the great war is forgotten but how tragically it comes back to us, even in the form of dry statistes, says Barron's. Great Britain ascertained loss by death during the war, excluding the colonial troops and taking only those of the British Islands, was little short of a million men. But there was another loss which even as late as September 30, 1919, a year after the war, had not been definitely ascertained. This was in the casualty item of "Missing." At that time there were 9362 officers and 244,814 men or non-commissioned officers included under that caption. How considerable such a loss is may be realized from the fact that four years after the Armistice 4147 officers and 95,728 men, or a total just 132 short of 100,000, are still missing and have to be written off the national books forever.

When a great shell bursts it blows its victims to unrecognizable fragments. Soldiers carried indentification tags, but these were continually lost or destroyed, and it says something for the industry of those entrusted with the task that they cleared up the mystery in regard to about 60 per cent. of the missing soldiers. There is a tragedy and even a romance attached to each of these hundred thousand men. We hear of the prominent examples, as for instance the son of Rudyard Kipling, a subaltern officer is one of the guard regiments of whom nothing has ever been heard although the most lavish expenditures for traces were made. But all the others had relatives and friends. They were equally dear to somebody. How easily we forget the horrors of the war.

It is the function of this column to trace more directly the financial loss of the irreparable draft upon manhood rather than the pitiful and pathetic stories implicit in these tragic figures! What might not have been our own fate if the blessing of Providence had not situated us so far from the scene of conflict? How lightly we talk of the mere debts incurred by the war and fail to think how paltry those billions are compared with the enduring misery entailed?

THE POSITION OF THE FARMER.

A conference to consider the state of agriculture in the Western provinces and to devise measures for its betterment is offered by the Edmonton Journal as the first step in finding a solution to a problem that directly affects practically every Canadian.

Conditions are not as they should be with the Western farmer.

He has to contend with many disadvantages and handicaps that are holding him away from prosperity and success.

As the Journal puts it in pointing out that the Canadian farmers are better off than those of any other country, "this does not alter the fact that they are having a very bad time of it and that the general interest demands that everything possible should be done to improve conditions for them."

It must be recognized that this is not purely a Western problem.

We in the East have a clean cut responsibility toward our fellow Canadian in the West.

Our prosperity depends to a great extent upon their prosperity.

The industries of the East look to the people of the Western provinces for a large part of their market, for the industrial establishments of Canada began their forward move with the settlement of the prairie provinces.

Recognizing the truth of the Journal's statement that the country can make no substantial progress with agriculture in a state of discouragement, the Examiner feels that the following quotation from the Journal's article should be of great interest to its readers:

"While recognizing that we are largely in the grip of worldwide economic forces, and that the chief need of the moment for Canadian as for people everywhere, is to have the work of after the war readjustment speeded up, we ought to be able to accomplish much on our own initiative, which will put western agriculture on a better basis. The chief responsibility lies with the government at Ottawa. Why should it not summon immediately a conference at which all the interests of the dominion would be represented for the purpose of considering the state of western agriculture and devising measures for its betterment? If this were summoned without delay, it could make recommendations on which parliament, which will meet at a later date than usual could act.

Those who believe that the establishment of a wheat board would be of great benefit and those who are opposed to this move could be brought face to face and that question be thoroughly threshed out. Messrs. Stewart and Riddell could be asked to make it clear why they did not think the plan of last year could be made effective and why accordingly they refused to undertake to direct it. President Wood of the U.F.O. could throw light on his refusal to head the board while at the same time continuing his advocacy of the idea.

The great bulk of citizens, both those who are farmers and those who are not, must be anxious to see grain marketing conditions improved, so that the farmer will obtain the maximum advantage from the sale of his product. Every avenue that might lead to this result should be explored.

Such a conference might force a thorough investigation of the present grain system such as was begun by the Hyndman commission. The present government virtually pledged itself to resume this, only to announce later that it had decided against doin so. The handling of grain is a very complicated matter and the average person finds it difficult to follow the discussions that are arising all the time in connection with it. But he more than suspects that the farmer is not being treated with absolute fairness and that further measures for his protection are required.

Quite apart from the methods of handling farm products, is full advantage being taken of the opportunities to get these to the world's markets. Much has already appeared in these columns as to the improvement in the grain grower's position in this province at least which should follow the development of the route by the way of Vauncouver.

Within the past year he has been given very considerate relief in the way of transportation charges, but the conference should address itself to the question of whether this cannot be extended. It will not do the farmer or anybody else any good to have rates reduced to such an extent as to demoralise the country's railways. But those in charge of the latter ought to realize how much they stand to gain by a better general agricultural outlook. If they do, they will stand in the way of any reasonable proposals with this end in view.

EDITORIAL NOTES AND COMMENT.

"The last awful week" is nearly over.

Any candidate is on safe ground in wishing the electors a Happy New Year.

That peace has its heroes as well as war will be demonstrated next week when hundreds of Peterborough men will wear the ties their wives presented them with at Christmas.

Candidates "who wears no man's collar" will likely be found in the local list.

With the nominations over today the handshaking campaign is next in order.

The man who bought his wife a fur coat for Chirstman is likely to find himself presented with a new pair of lace curtains for the living room window, again proving that it is more blessed—and also more usual—to give than to receive.

An aldermanic candidate who would promise a jail sentence for any person with a month's supply of fuel found in a queue at a coal dealer's office ought to be elected at the head of the polls.

Yesterday was the shortest day in the year, but most people will find themselves pretty short after tomorrow night.

No better demonstration of the Santa Claus spirit is given than is contained in the answer, "No thank you, I'll carry this home."

Diamond Distinction

The greatest consideration that enters into the purchase of a Diamond is the question,

"Where to Buy."

Reputation is the outcome of past service. Confidence is created by a good name, maintained through long service.

For many years we have served an ever-increasing patronage, until we developed the greatest Diamond business in Eastern Ontario.

Schneider Bros.

"The Store with the Christmas Spirit"

WISE AND OTHERWISE

If Christmas comes, can the bills be far behind?

* * * * *

You can say almost anything with flowers except "Please remit."

* * * * *

When the husband asks if he needs a shave, he isn't after information. He's after an alibi.

* * * * *

Well, a super-government would do as well as a number of lesser Governments in the soup.

* * * * *

What we can't understand is why the economists haven't gained control of the world's wealth.

* * * * *

Two more days to go, and already little Bobby is showing the strain of unaccustomed virtue.

* * * * *

Of course America is a wicked and capitalistic nation, but you'll

notice whose flag it is the survivors cheer.

* * * * *

Correct this sentence: "Ask your dad about it, son" said the mother; "he's the boss around here."

* * * * *

There are two kinds of men: regular guys, and those who don't feel an ass when somebody brags on them.

* * * * *

You shouldn't have waited this long to shop. The Christmas postcards have been picked over badly.

* * * * *

And yet the dogs of war who start it are little more annoying than those who are big dogs by it.

* * * * *

Drat it. This every-day-and-in-every-way business catches us with a full box of yeast tablets on hand.

* * * * *

The world isn't really growing better. It just seems that way because you don't hear the word "Sweetie" so much.

* * * * *

It may be an inherent taste for

martyrdom that causes a woman dressed that way to smile in the face of a north wind.

* * * * *

"Electric warming pads for the feet." Rspectfully called to the attention of officials intimidated by the Klan.

* * * * *

Some things you must do alone, but in putting over a compliment you are ably assisted by the other fellow's vanity.

* * * * *

When the ad. refers to her latest release, you don't know whether it means a seven-reel feature or a discarded husband.

* * * * *

Dempsey can't understand why Alexander wept for more worlds to conquer. Al's meal ticket was safe, fight or no fight.

* * * * *

Your wife may not be pretty as a movie star, but there is some consolation in the fact that she doesn't get marred so often.

CHILDREN'S AID SOCIETY
—of—
PETERBORO CITY AND COUNTY

For the Care of Neglected and Ill-Treated Children.

G. W. POWELL.

Assistant Secretary and Inspector. 588 George Street. 'Phone 1044W. Office Hours: 12 to 2 and 6 to 8 p.m.

FENELLA NEWS.

Mrs. Montgomery Died in Dakota—Has Brothers Here.

FENELLA, December 22 (Special to The Examiner). — Old friends have learned with much regret of the death a few days ago, in Dickey, North Dakota, of Mrs. Montgomery, widow of Henry Montgomery, and formerly of this place. Mrs. Montgomery resided in Port Hope for some years with her daughter, who was a member of the Public School staff there, before going to North Dakota with her daughter (now Mrs. James Waldie) to make her home.

Messrs. Henry and Leonard Brisbin of this place are brothers.

Mr. Charles A. Sherwin has sold a part of Lot 10 in the 2nd Concession of Alnwick Township, to Mr. Delbert T. Sherwin.

NORWOOD RATE-PAYERS HEAR MANY ISSUES.

Norwood News of Interest —Many Home From Other Parts For the Holiday Season.

NORWOOD, December 22. — A large and enthusiastic meeting was held in the Council Chambers, when interesting discussions were heard on the question of fire protection and cement walks.

Personal Mention.

Mr. and Mrs. Alex. Kempt motored to Picton, and spent the week-end with the latter's mother, Mrs. Henderson.

Mr. John Baskin spent Tuesday in Peterborough.

Mr. Hugh Robb was in Peterborough on Wednesday.

Mrs. T. E. Finlay spent Tuesday in Peterborough.

Mr. John Weir was in Peterborough on Tuesday.

Mr. Percy McNeely arrived in the village from the West on Monday evening to spend the Christmas vacation with his parents, Mr. and Mrs. Thomas McNeely.

Mrs. Thomas Lumsden spent Tuesday in Peterborough.

Miss Kathleen McCalum, B.A., of the High School staff, left on Tuesday afternoon for her home. Miss McCallum received a message that her sister was dangerously ill.

Mrs. N. F. Sutton was in Peterborough on Saturday.

Mrs. K. G. Thomson and Miss Elizabeth Thomson were in Peterborough on Saturday.

Mr. Frank McMillan, who has spent the last few months in Western Canada, returned home on Monday.

Mrs. Armar Weir is the guest of her daughter, Mrs. Harry Butcher, Peterborough.

Mrs. J. Stan. Weir left on Tuesday for her home in Bredenburg, Sask.

A number of the young folks of the village attended the G.W.V.A. picture show at Havelock on Friday evening.

Miss Mary Tucker left on Tuesday afternoon to visit friends in Peterborough and Barrie.

Wanted.

WOOD ASHES. We will send a man and carry them out of your cellar, or from any place you keep them, in shed. Will also remove your papers, books and magazines old stoves, scrap iron, rags and bones, old rubbers. Save your wood ashes separate from coal ashes, and we will carry them away for you. You don't have to carry them to the street. Phone 1389W, or write 364 Mark Street. Stevens. 26d-170

APPLY SULPHUR ON YOUR ECZEMA SKIN

Costs Little and Overcomes Trouble Almost Over Night.

Any breaking out of the skin, even fiery, itching eczema, can be quickly overcome by applying Mentho-Sulphur, declares a noted skin specialist. Because of its germ destroying properties, this sulphur preparation instantly brings ease from skin irritation ,soothes and heals the eczema right up and leaves the skin clear and smooth.

It seldom fails to relieve torment without delay. Sufferers from skin trouble should obtain a small jar of Mentho-Sulphur from any good druggist and use it like cold cream.

Parliament to Meet On January 25th

OTTAWA, Dec. 22.—(Special.)—Parliament is likely to meet on January 25, and a short session hoped for to permit of the Premier to attend the Imperial conference.

HOME FOR THE HOLIDAYS

The Grand Trunk Railway System offers to those who are taking advantage of the long week-end, and who are going home for Christmas and New Year's, a most convenient local and through service. Trains consist of the modern equipment and the optional ticketing arrangements applying between many Canadian National—Grand Trunk points give passengers a desirable choice of routes. Arrangements can also be made to deliver tickets to persons out of town by depositing the value of same, with Railway Agent here. For all information as to fares, train service, routes, etc. see nearest Grand Trunk Ticket Agent, or apply to C. E. Horning, District Passenger Agent, Toronto, Ont.

6d-14-16-20-22-26-28

XMAS GIFTS
AT R. C. BRAUND'S STORE

Splendid Gifts at Reasonable Prices All This Week. Store Open Late Each Evening. Ask for Tags and Seals Free with your Purchases.

Advertise in the Examiner

When You Get it at Ross' it's Good

CHRISTMAS BALLOON FREE WITH EVERY 50c PURCHASE OF CANDY OR NUTS

Special Prices on Candies; Nuts and Oranges for the Holiday.

CANDIES

Maderia Creams, lb.	40c	Royal Mixture, lb.	20c
Cream Almonds, lb.	40c	Russian Bon-Bons, lb.	20c
Matinee Mixture, lb.	30c	Xmas Creams, lb.	25c
Xmas Mixture	2 lbs. 35c	Crystal Caramels, lb.	30c
Minte Mixture, lb.	30c	Xmas Kisses, lb.	19c
Kewpie Jellies, lb.	30c	Chocolates, all kinds, lb.	30c

NUTS

California Budded Walnuts, Diamond Brand, lb.	45c
Xmas Mixed Nuts, lb.	20c and 25c
Brazils, lb.	20c
Filberts, lb.	20c
Almonds, lb.	25c
Walnuts, lb.	25c
Peanuts, lb.	25c

XMAS ORANGES (SEEDLESS)
40c, 50c, 55c, 60c, 70c, 75c and 80c Doz.

Layer Figs, lb.	40c
Table Raisins, pkg.	40c
Red Grapes, lb.	25c
Green Grapes, lb.	30c
Head Lettuce	20c and 25c
Celery	15c, 20c and 25c

Apples, by dozen, peck and box.

ANDREW ROSS
COR. AYLMER AND McDONNEL STREETS
PHONE 807

SALE! SALE!! SALE!!

Buy Your Christmas Footwear at Sale Prices

Our Seventh Anniversary Sale ends Saturday night, All Slippers, Hockey Boots, etc. must go. Come and buy at Wholesale Prices or Less.

LADIES' RED COMFY SLIPPERS, $1.00

Made of good quality felt. They have softly padded soles and heels. Sizes 3 to 7. Sold previously at $1.25. While They Last .. $1.00

LADIES' SUEDE SLIPPERS, $1.25

Made of suede in grey, old rose, or wine. They have padded soles and rubber heels. Sizes 3 to 7. Sale Price $1.25

LADIES' FELT JULIETS, $1.75

Of felt trimmed with fur; leather soles and heels in red, brown or navy. Sizes 3 to 8. Sale Price $1.75

For Men—Felt Slippers, Leather Everett Slippers and Romeos

MEN'S FELT SLIPPERS $1.25

Made of grey or brown felt, with soft elk soles. Sizes 6 to 10. Sale Price .. $1.25

MEN'S HOCKEY BOOTS $3.25

Made of box kip, with ankle supports and straps. Same as illustration. Sizes 6 to 10, for $3.25

MEN'S LEATHER SLIPPERS $1.95

Made of brown Morocco, with leather soles and heels. Sizes 6 to 10. Sale Price $1.95

BOYS' HOCKEY BOOTS, $3.00

Made of box kip with ankle supports and straps. Sizes 1 to 5. Sale Price $3.00

MEN'S BROWN ROMEOS, $2.49

Made of fine dongola, with leather soles and heels, in the Romeo style with elastic sides. Sale Price $2.49

LADIES' HOCKEY BOOTS

Made of caribou leather, with high tops, ankle supports and straps. Sizes 3 to 7 Sale Price $4.45

For Christmas Give Boots, Shoes or Slippers.

424 George Street — D. Zacks — 424 George Street

Peterborough, Durham, Victoria, Hastings and Northumberland—A Page for District Readers

THE DAY'S DOINGS AS RECORDED BY THE EXAMINER'S STAFF OF CORRESPONDENTS.

The Christmas Bon-Bon Hostess

Always selects Moir's because they invariably make this very particular occasion an unqualified success.

Quality, flavor, texture are sure to please.

Moir's Chocolates

MOIRS LIMITED
HALIFAX
Mr. Geo. S. Moffat,
166 Adelaide St. W.,
Toronto, Ont.
Ontario Representative 46

KEENE PERSONALS.

KEENE, Dec. 22.—James McCarthy and Miss Pearl McCann spent the week end with friends at Stirling.

Born—On Friday, December 8, at Nicholls Hospital, Peterborough, to Mr. and Mrs. Levi Fife, a daughter.

Mr. Norman Garner has moved his family from Mather's Corners, to his new home on Mill street.

Martha James, who has been ill at the home of Mr. and Mrs. Marry MacLachlan with throat trouble the past two weeks is recovering nicely.

Mr. R. Chapman spent the week-end with friends in Hastings.

Mr. and Mrs. Patrick Roche are spending the holiday season with friends at Toronto and Windsor.

Mrs. Vernon Ellis spent Saturday with friends at Peterborough.

Mr. and Mrs. Rev. McLauchlin were in Peterboro on Monday.

Miss Lillian Moore is home from Peterborough for the holiday season.

Misses Kate and Olive Shearer went shopping at Peterborough recently.

The members of the Methodist choir of Keene Church will give a Christmas Cantatta at Zion on Thursday evening of next week, December 28.

Wanted.

WOOD ASHES. We will send a man and carry them out of your cellar, or from any place you keep your papers, books and magazines old stoves, scrap iron, rags and bones, old rubbers. Save your wood ashes separate from coal ashes, and we will carry them away for you. You don't have to carry them to the street. Phone 1389W, or write 364 Mark Street. Stevens. 26d-170

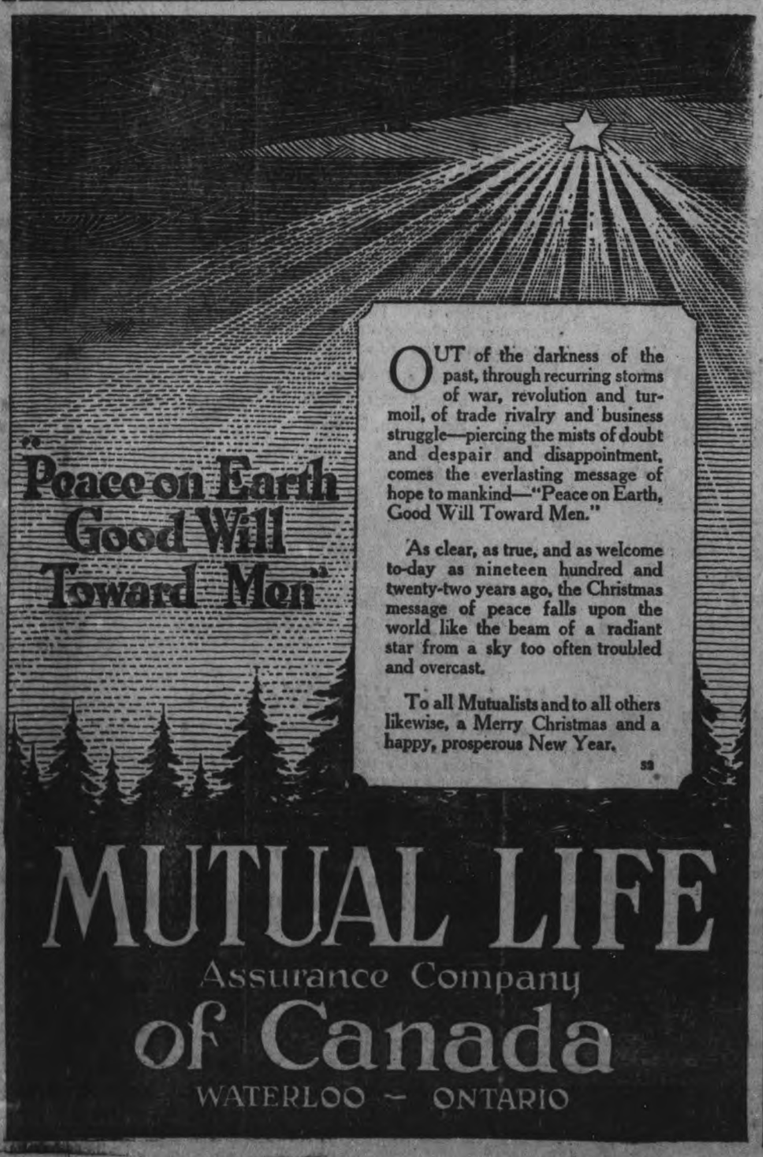

"Peace on Earth Good Will Toward Men"

OUT of the darkness of the past, through recurring storms of war, revolution and turmoil, of trade rivalry and business struggle—piercing the mists of doubt and despair and disappointment, comes the everlasting message of hope to mankind—"Peace on Earth, Good Will Toward Men."

As clear, as true, and as welcome to-day as nineteen hundred and twenty-two years ago, the Christmas message of peace falls upon the world like the beam of a radiant star from a sky too often troubled and overcast.

To all Mutualists and to all others likewise, a Merry Christmas and a happy, prosperous New Year.

53

MUTUAL LIFE
Assurance Company
of Canada
WATERLOO — ONTARIO

IN MILLBROOK AND DISTRICT

Funeral of C. E. Thorndyke—Christmas Tree in the Primary School — News Events.

MILLBROOK, Dec. 22—The sincere sympathy of the entire community is extended to Mr and Mrs. Chas. Thorndyke whose eldest son, Charles Edwin, aged seventeen years and four months, passed away after a lingering illness on the early morning hours of Sunday, December 17th.)The funeral took place on Tuesday at 2 p.m. from Grace Presbyterian church which was filled to capacity not only with relatives and intimate friends of the family, many of who were present from a distance but also with the teachers and pupils, of the school which was not called until 3 o'clock, as Edwin had been a student of the Continuation Department and with a large number of the citizens generally, whose heartfelt grief and sympathy found expression in thus showing their last respects to the memory of the deceased boy.

The illness of the late Edie Thorndyke, which had extended over a period of at least eighteen months an probably began with a motor accident one year ago last summer, was relieved for a few months this year by some hopes of his ultimate recovery; but these were finally shattered as it became increasingly evident, during the last few weeks, that the waning vitality could not possibly be renewed. His pastor, Rev. G. S. Gervan, had charge of the funeral services, Rev. J. Wilks and Rev S T. Tucker also being present at the church. The hymns used, which included "Dare to be Daniel" "Stand up, Stand up for Jesus", and "He Leadeth me", were favorites of the deceased sung in the home before his death, and, at his special request, at the service in the church, during which Mr. G. S. Gervan and M. H. W. Johnston, also sang the duet. "He Knows" the beautiful sentiment of the latter selection being particularly comforting to the sorrowing parents and family. The pall-bearers, Messrs. Frank Alcorn Arnold Raper, Charlie Dean, David Fowler Howard Lancashire and William Needler, were school friends of the deceased and were personally selected by him previous to his death his pastor in his address, referring to the fact that, Eddie, though called away just on the threshold of his young manhood, had yet shown no spirit of rebellion, or complaint, but when he realized that from his prolonged weakness and suffering there was to be no recovery, had developed a beautiful spirit of resignation to the Divine Will. Interment took place at the Presbyterian cemetery.

Christmas Tree

A most enjoyable time was spent in the primary room of the public school on Wednesday afternoon when the children had their annual Christmas Tree their teacher, Miss A. McConnachie, having invited the little ones to bring their parents with them for the occasion. Over fifty of the pupils were present and their singing of a couple of Christmas carols at the opening and closing of the afternoon's program was one of the most pleasing features of the proceedings. The Christmas Tree was well laden with gifts and beautifully decorated Master Russell Gervan dressed to suit the part, acting as "Santa Claus", handing the presents to the teacher as they were cut down from the Tree by Miss Kathleen Isbister who informed "Santa Claus' of the name of the recipient Miss McConnachie distributed the gifts, the children being scarcely able to keep their seats in the excitement and pleasure of the occasion.

Brief address were made by Rev. A. H. McConnachie and Rev. G. S. Gervan, expressing their pleasure in being present and leaving some appropriate Christmas thought with the little ones, who were furthered entertained with a "peanut scramble" and by trying their skill at biting an apple suspended from a cord. Before dismissal Miss McConnachie wished to express her personal appreciation of the interest taken by the parents who were present and her desire that they would frequently visit her room and see how the children were progressing under her care and tuition. Those present on Wednesday included: Rev. A. H. and Mrs. McConnachie, Rev. G. S. and Mrs. Gervan, Mrs. Rose Edmunds, Mrs. B. R. Raper Mrs. J. A. Vance, Mrs. G. E. Burnham, Mrs E. and Mrs. (Dr.) B. C. Whyte Mrs J R. Eakins Mrs. T. Weeks Mrs. Stevenson and Mrs. P. Stinson.

Business Sold

Mr. J. L. Byam has sold out his business at the station store, and the entire building, dwelling as well as stores to Mr. John McBride, who will now remove his stock of musical instruments where it is at present.. the building just purchased and will also keep up the grocery business where it is at present. Mr. Byam intends occupying the house when Mr. McBride resides when the latter takes possession of the Byam building but the exchange of residence will probably not be carried out until the spring.

First Skating

The first skating of the season on the rink was enjoyed on Wednesday evening the ice being in very good condition. It is intended that the rink shall be open for skaters every evening this week and quite a number of season tickets have already been disposed of

Mrs. J. Perrin of Peterboro, was the guest of her sister-in-law, Mrs. Jas. Dawson for a day or two this week.

Mr. B. Dawson of Indian River, arrived home for the Christmas holidays on Wednesday of this week.

Miss May O'Brien was a visitor in Peterboro on Wednesday.

Miss A. Hampton with her sister Mrs Armstrong, of Lethbridge, Alta, and the latter's grand-daughter Elizabeth Shearer, were visitors with friends in Peterboro on Tuesday.

Mr. Alvin Gray, medical student at Toronto University is at the home of his parents, Mr. and Mrs. Went worth Gray for the holiday season.

The Public and Continuation schools close for the holidays on Thursday at noon after which the teachers will leave for their respective homes Miss Money for Stratford Miss Hood for Guelph, Miss Anna Russell 8th Line, Cavan, and Miss McConnachie, South Monaghan.

Mr. and Mrs. Harry Dawson, 7th Line Cavan, were visitors in Peterboro on Wednesday.

Mr. and Mrs. J Graham of Port Perry are guests at the home of Mrs W. H. and Miss F. P. Byam this week, arriving on Thursday.

Mr. and Mrs. Walter Brock of Peterboro attended the funeral of the latter's nephew the late Edwin Thorndyke, on Tuesday.

Wanted.

WOOD ASHES. We will send a man and carry them out of your cellar, or from any place you keep them, in shed. Will also remove your papers, books and magazines old stoves, scrap iron, rags and bones, old rubbers. Save your wood ashes separate from coal ashes, and we will carry them away for you. You don't have to carry them to the street. Phone 1389W, or write 364 Mark Street. Stevens. 26d-170

Better than a hotwater bottle—a cup of Hot Bovril

NEWS COBOURG AND DISTRICT

To Audit Town's Books Semi-Annually—Steamer Ran Aground.

COBOURG, Dec. 22.—(Special)—The amount which the Provincial Department of Highways is expected to contribute to the cost of the new pavements on King street amounts to .23,62.. The total cost of Jersey King Division and George streets is estimated ot $210,000. Work on George street will begin early next spring.

Audit Books

The Town Council has decided to have the books of the town audited semi-annually by a chartered accountant.

Steamer Aground

When coming into this port a couple of days ago Ontario No. 14" ran aground. She was carrying her usual cargo and was compelled to remain in her stranded position all night The following day her sister boat "Ontario No. 2" went to her assistance and pulled her off. Lashed side by side to each other, the big steamers then rode triumphantly into the harbor.

Health Nurse

The rush of a public health nurse in Cobourg and of the Child Welfare Committee has been brought into prominence by a visit of Dr Bell of Provincial Health Department to this town. On Tuesday Dr. Bell assisted at the weekly baby clinic and gave an address. On Wednesday evening he addressed a public meeting in the Opera House, where he gave a very informative address on health topics, and the important work that a Public Health Nurse is capable of doing in a community.

Real Estate Transfer

The residence on James Street here, belonging to the estate of the late Reuben May of Hamilton Township was sold by public auction at the town hall for $2,450. The purchaser was John Westington of Hope Township, who it is expected will eventually make it his home. In the meantime his sister, Mrs. Reuben May, will continue to occupy it.

Wanted.

WOOD ASHES. We will send a man and carry them out of your cellar, or from any place you keep them, in shed. Will also remove your papers, books and magazines old stoves, scrap iron, rags and bones, old rubbers. Save your wood ashes separate from coal ashes, and we will carry them away for you. You don't have to carry them to the street. Phone 1389W, or write 364 Mark Street. Stevens. 26d-170

GOOD FOOD

(Continued from Page 1)

was not absolutely sober had to be handed over to the police.

On the other hand the hikers from Dundee passed a vote of thanks to the poor law authorities for the treatment received.

The Alexandria hikers seemingly repented for the conduct of some of their members for subsequently they expressed regret at what had happened and hoped that the fact would not be used against them in their further journey.

The Manchester poor law authorities disgusted with the whole lot, resolved that in future hikers shall be treated as ordinary casuals, receiving no special consideration except that they will be permitted to proceed on their journey without doing the usual task work before their release.

Some members of the poor law board have pointed out that the poorer Manchester citizens who do not go hunger hiking are in almost as desperate straits as those who do, but nevertheless have not grudged their help towards the less generous fellows passing their way.

TURKEYS FLOOD THE WESTERN MARKETS.

CALGARY, December 22 (Canadian Press). — As a result of the record shipment of turkeys into Calgary for the holiday season, a new low mark in price has been set, according to wholesale figures secured yesterday. Reasons given for the big influx of turkeys is that the past dry summer and fall has been ideal for their breeding, with the result that the market at the present time is practically flooded.

A week ago this price dropped to 28 cents a pound, while yesterday it had fallen to 20 cents wholesale.

LADIES HOCKEY TEAM FORMED, CAMPBELLFORD

CAMPBELLFORD, Dec. 22.—The members of the Ladies' High School Hockey Team recently formed are as follows: — Miss Evelyn Irwin, President Miss Grace Moore, Vice President; Miss Irene Davidson, Secretary; Miss M. Smith Manager, Miss E. C. Dafoe, Assistant Manager

Committee— The Misses Eleanor Ferris, M. Dickson V. Shore, G. Blue Norma Nadoo, H. Potts. This team will be lined up with the Ontario Ladies Hockey Association.

Read the Want Ads.

You please everybody when you

Give Records

Long after Christmas is past—the Records you give, will remain to brighten many an hour—and serve as enduring reminders of your thoughtfulness.

BERLINER GRAM-O-PHONE COMPANY, LIMITED, MONTREAL,

"His Master's Voice"

Victor

Oak Hall, Ltd.

His Gift Store

His Gift!

Women who study to please a man—who prefer that their gifts shall evoke sincere appreciation, rather than a smile of indulgence—will find here a great collection of practical gifts which express men's natural preferences.

That selection may hold no uncertainties, we have carefully excluded the garish and commonplace, presenting only those styles which are assured the approval of well-dressed men—exclusive without being expensive.

Though our Store is open from 8.30 to 10 p.m., we advise morning shopping, if at all possible. We will be able to serve you better then.

Mufflers in Every Style

For skating or motoring there are great warm Knitted or Brushed Wool Mufflers in bright colors; for street or dress wear, beautiful Silk Mufflers in quieter hues.

Of Wool, $1.75 to $2.50
Of Silk, $1.95 to $3.95

Clothing Makes a Very Fine Gift

The different members of some families will unite in giving a Suit or Overcoat to Dad, Son or Brother. And lucky indeed is the man who gets such a fine remembrance! Of course, it should be a Suit or Overcoat that you'll be proud to see him wear—you will be if it's from Oak Hall's.

Men's Suits, $16.50 to $35.00
Men's Overcoats, $16.50 to $35.00
Boys' Suits, $5.75 to $15.00
Boys' Overcoats, $9.75 to $18.00

Sweaters and Mackinaws

For the man who is out doors a lot, whether at work or play, a Sweater or Mackinaw is particularly appropriate.

Sweaters, $2.95 to $8.00
Mackinaws, $8.50 to $12.75

Why Not a Smoking Jacket?

Somehow there's real relaxation in changing to a Smoking Jacket after a day's work—there's hardly any gift from which he would get more use or pleasure. Styles vary from those of plaid-backed wool to those of velvets or brocades.

Smoking Jackets, $10.00 to $15.00

Get Dad a Hat

Nothing could be more pleasing than a nice new Hat. We have all the newest shapes and colors in the best makers' best blocks.

Hats, $3.50 to $6.00

Umbrellas

Imagine how pleased any man would be with an Umbrella that rolls snug and neat, with an attractive curved handle to conveniently hook over for a good firm grip; also silver and gold mounted.

Umbrellas, $1.75 to $5.00

Rich Christmas Neckwear

These are the sort of Ties that a man would choose for himself—not the sort harped on in "funny paper jokes." They're rich in patterns, in colors and in quality—Ties you can safely give to the most particular man.

Silk Ties, 50c to $2.00
Knit Ties, 75c to $2.00

Braces, Garters and Arm Band Sets

Attractive, useful and inexpensive. A very acceptable gift for any man.

25c to $1.25
(In Gift Boxes)

Bath Robes; Dressing Gowns

Your purse and his need are the two deciding factors between the Robe and the Gown. Either is a gift sure of hearty welcome, especially when it is as attractive to the masculine eye as these.

Bath Robes and Gowns, $8.50 to $13.50

The Hickok Belts, Buckles and Beltograms

All Solid Leather Belts, hand boarded dome fasteners; also the Hickok Silver Buckle and Beltogram in pleasing designs, all initials, and some plain to allow for monogram.

Buckles, $1.00 and $1.25
Belts, $1.00 and $1.25
Beltograms, $2.00

Gloved Are Always Liked

Buckskin Gloves, English Cape Gloves, Mocha Gloves, Wool-Lined and Fur-Lined Gloves and Gauntlets, Woollen Knit Gloves. Yes, Gloves for every man's every need—and specially emphasizing gift Gloves for dress or for motoring.

Dress Gloves, $2.00 to $4.00
Motor Gloves, $3.00 and $4.00
Lined Gloves, $1.75 to $5.00

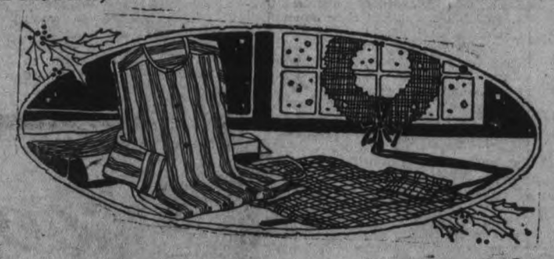

Shirts Play an Important Part in Gifting

There are several things one should think of when giving Shirts—things that mean a great deal to the pleasure your gift will hold. Patterns and colors should be selected thoughtfully, of course—but you can see them. The things we watch for you are that materials are fast color, and that the shaping and making are correct.

Special Shirts, $1.19 and $1.95 **Madras and Cashmeres, $4.00 to $7.50**

Hosiery is Ever Welcome

When one chooses the right kind, which is a simple matter, Hosiery is a gift sure to please. In our Christmas assortments are all kinds from finest silk, either plain or clocked, to Golf Stockings in effective colors, with a fine variety of Woollen Socks which so many men wear with winter oxfords.

Silk Hose, 75c to $1.50
Golf Hose, $2.50
Wool Hose, 59c to $1.25

DON'T FORGET THE BOYS

Everyone is talking, writing and making suggestions about the men. Again we say, "Don't Forget the Boys—We Haven't.

Have the Boys say: "Wasn't Santa Claus Good To Me"

BOYS' KNICKERS, $1.00
Dark Tweed Bloomers, Governor fasteners, fit ages 7 to 16. A real bargain for $1.00

Boys' Toques ..... 50c, 65c and 75c
Boys' Hose ..... 50c, 75c and $1.00
Boys' Negligee Shirts $1.50
Boys' V Neck Jerseys $1.45
Boys' Button Neck Jerseys $1.95
Boys' Wool Gloves 75c
Boys' Gauntlet Gloves, tan 95c
Boys' Gauntlet Gloves, black 69c
Boys' Caps $1.00
Boys' Pyjamas, cotton and flannelette, $1.95 and $2.95

Here are some Useful Things to make Him Happy on Christmas Morning. Here Are Some Real Bargains.

SWEATER COATS, $1.00
23 Sweater Coats, fit boys 8 to 14 years, greys and browns, with shawl and military collars. Sold up to $5.00. Come quick and get him one for $1.00

PULLOVER AND V NECK SWEATERS FOR $1.00
Plain and fancy trim Sweaters in choice colors; also plain. Ages 4 to 13. Sold up to $2.95. Come early and get one for $1.00

BOYS' SUITS, $5.75
Tweed Suits, Norfolk style, broken sizes, full size bloomers.
Ages 8 to 10 years $5.75
Ages 11 to 16 for $6.75

BOYS' SUITS, $8.75 AND $10.75 (2 PAIRS BLOOMERS)
Boys' Tweed Norfolk Suits, extra well made. Ages 8 to 16 years. Good linings. Full size bloomers. Some real bargains in the lot. On Sale ..... $8.75 and $10.75

BOYS' OVERCOATS
Broken sizes in Boys' Overcoats, dark tweeds, high collars. Should his size be in the lot they are bargains at
$6.85, $9.75 and $12.50

409-11 GEORGE STREET

OAK HALL

PHONE 944

The Kiddies Gift Shop of W. E. Lech

is well equipped with all kinds of Useful and Pretty Garments, warranted to make Glad the Hearts of the Lucky Recipients. From now on to the first of the New Year, we are offering

Special Price Reductions on Every Article in Stock

W. E. Lech, 366 George St.

Children's Wear Exclusively.

The Home Circle Column

TODAY AND THE NEW YEAR.

The best thing you have in this is Today. Here it is, a wonderful treasure, a marvelous jewel. It's yours, all yours. What are you going to do with it?

Today is your savior; it is often crucified between two thieves, Yesterday and Tomorrow.

If you're bereaved, betrayed, heartbroken, why take a day off. One day will not matter. Today put away your festering thoughts. Today take some simple joys. Today be a little happy in the sunshine. You can do it. It's the burden of the coming days, weeks, years, that crushes us. The Present is always tolerable.

Whoever planned this life of ours did well in giving it to us one day at a time. We don't have to live it all at once, thanks be! We've only got to get through until bedtime.

And at the end of every day we are bathed in death. In sleep we go back to our original nothingness. Every morning we are born again.

Why let life oppress you? You don't have to live your life. Only a day of it. Come, let's finish our small task manfully. It's not long.

Don't let life mass against you. Attack it in detail and you can easily triumph.

"Oh, but I can't help thinking of the Past. And one must plan for the future."

To be sure. Only forget not that it is not the Past that determines the Present; it is the Present that determines the Past.

The Past is what we make of it. It is the temper of the present that qualifies it. It all depends upon how you now consider it, whether it will bring you despair or discouragement.

Suck out its wisdom, keep its lessons, utilize its experience, make of all those things elements of present power. But forget its septic qualities. Don't let the Past unman you, benumb you with remorse, weaken you with self-contempt.

The poet says we rise by stepping on our dead selves. And as for the Future, the best preparation for it is an unafraid Today.

Whatever hills you haveto climb, whatever bridges you have to cross, whatever enemies are lying in wait for you, whatever crises are to be met, you can be no better equipped for them than by living this day soundly, cheerfully, and free from fear.

Apprehensions, premonitions, worries, all these are the poison gases of our foe, the Future.

If you are to die tomorrow the best way to be ready is to discharge faithfully Today's duties, and to obey fully Today's duties, and to enjoy heartily Today's simple pleasures.

Today is yours. God has given it to you. All your Yesterdays He has taken back. All your Tomorrows are still in His hands.

Today is yours. Take its pleasures and be glad. Take its pains and play the man.

Today is yours. Use it so that at its close you can say:

"I have lived and loved Today!"
—Dr. Frank Crane in Pictorial Review.

THE NEW YEAR.

A friend stood at the door;
In either tight-closed hand
Hiding rich gifts, three hundred and three score;
Waiting to strew them daily o'er the land,
Each drop he treads in it, and passes by,
Even as the sower.
It cannot be made fruitful until it die.
Friend, come thou like a friend,
And whether bright thy face,
Or dim with clouds we cannot comprehend,
We'll hold our patient hands, each in his place,
And trust thee to the end;
Knowing thou leadest onward to those spheres
Where there are neither days, nor months, nor years.

Miss Mullock in this beautiful poem gives our ideas better than we can express them. The idea of each day being a gift, hidden from us until its hour comes, is a pretty thought. So many gifts, so much time to use for either profit or loss, and so many hands are held out eagerly for the coming days, looking for them to bring happiness or gain of some kind. The spirit sometimes grows faint before the unknown future, consequently it is enough to take one day at a time and try to make that good. It is hard enough to get even then and sometimes it is best to go hour by hour.

XMAS GIFTS

AT R. C. BRAUND'S STORE

Splendid Gifts at Reasonable Prices All This Week. Store Open Late Each Evening. Ask for Tags and Seals Free with your Purchases.

UNUSUAL APPEAL TO KIND HEARTED PEOPLE FOR HELP

For the First Time the Salvation Army Seeks Help for Their Annual Christmas Tree.

For years Mr. R. C. Braund as superintendent of the Salvation Army's Sunday school, has been the moving spirit not only in its general work but also in the annual 'Christmas tree' festival at the Temple for the little folks. Heretofore he has been able to provide for this event, with the help of his assistants, by entertainments and other means of raising a small special fund. This year, however, the new building has taken up all his time for months and has also required every effort to meet expenses. The 'Christmas Tree' fund had to give way to the urgent demands of the financing of the new annex on Simcoe street, and with the great festival only a few days away, the prospect appears gloomy for hundreds of children who have met Santa Claus at the Salvation Army Temple in other years.

Believing that many good friends throughout the city would be glad to help the Army this year, Mr. Braund is appealing to them through the Examiner, for little gifts for distribution from the Christmas tree. The fact that the new building has been put into commission to assist in the developing boys and girls along the lines of good citizenship, that this improvement has exhausted the Army's funds, and further that the members of the local Corps have given to the limit of their means, Mr. Braund feels confident that the people of Peterborough will generously contribute to the Christmas tree which is the big event for Wednesday, December 27.

The list of articles needed, as prepared by Sergeant Major Braund, is as follows: 100 pair of stockings for boys or girls, 75 pair mitts for boys or girls; 35 pair boys' boots; 35 pair girls' boots; 50 pair boys' and girls' rubbers ;200 handkerchiefs; 50 sweaters for boys or girls; 40 pair boys' bloomer pants; 30 girls' overcoats ;30 boys' coats; 50 neck ties; 75 pair rubbers; 100 lbs. candy and nuts; 150 small toys and dolls; 100 small story books; 500 oranges; some winter underwear for boys girls and babies.

If you can give any part of this list or anything else useful, communicate please with Adjt. Smith, 'phone 1929, or Sgt.-Major Braund, 'phone 2129. Your help will be appreciated.

I JES' P'TEND.

I jes' p'tend my Dad's alive.
'At Mama doesn't have to work.
'At she can stay at home all day,
An' doesn't have to go an' clerk
In 'at ol' store—I jes' p'tend!

An' I p'tend 'at we all live
In a b-i-g house in a fine street,
An' 'at we have a dra' big car,
An' lots of 'licious things to eat,
An' lots of close—I jes' p'tend!

I jes' p'tend the kids at school
Don't laugh at my ol' close and shoes,
An' 'at they all like me—a lot—
'At sometimes in the games they choose
Me, too, to play—I jes' p'tend!

An' after school, I jes' p'tend
When I go home again an' cook
An' sweep an 'dust till Mama comes,
'At I'm a princess in a book!
It's lots of fun jes' to p'tend!

An' me an' Mama, we p'tend
'At we are eatin' off gold plates,
'At we have turkey an' ice cream,
An' cakes an' raisins, nuts an' dates—
An', oh, yes—butter!—we p'tend!

An when I go to bed at night
I jes' p'tend 'at I am not
So awful cold. I snuggle down
An' make believe 'at I'm too hot—
Sometimes all night, I jes' p'tend!

An' when I hear the kids all talk
'Bout Santa Claus an' his reindeer,
An' all the things he's goin' to bring
I jes' p'tend 'at he'll stop here!—
I wisht he knew how I p'tend!

2 Dozen Kiddies

Make them happy for $1 Christmas Day. Give them each a package of Little Sun-Maid Raisins, luscious little Christmas fruitmeats—tickle them to pieces.

$1.20 worth for $1—special Christmas price!

Stick little packages in stockings. Also let the children give them to their little friends.

Little raisins "just made" for Christmas time.

Get the carton now at any store.

Little Sun-Maids

"Christmas Raisins"

5c Everywhere

Had *Your* Iron Today?

GETTING RID OF A STUBBORN COUGH IS CHILD'S PLAY NOW

Make the Medicine Yourself at Home, It's Cheap—but you Can't Beat It.

If you want to take care of that bad, hangon cough and do it in a few hours, better get one ounce of Parmint (double strength) and mix a half pint at home.

You can do this in two minutes by adding a little sugar and enough water to fill a half pint bottle.

You'll travel the world over before you get a medicine that will act so surely and quickly on the mucous membrane of the nose and throat. It halts the inflammation, the tickling sensation stops with the first spoonful, the heavy breathing goes and clean membrance, free from irritation and mucous follows.

For Catarrhal conditions such as mucus droppings, clogged nostrils and watery eyes, it won't disappoint— ask for Parmint (double strenth). Speak plainly so that the druggist will know exactly what you want.

RECIPES

KIDNEY STEW

Beef kidney is not used as much for food in this country as in England. If from a good, healthy animal, well prepared and well cooked, it makes an appetizing dish.

A kidney should be soaked in cold water for an hour, or from the time of purchase, and then scalded for two or three minutes. It should then be placed in cold water for a short time and then the thin skin removed. The following quantities will make a stew for six people:

2 beef kidneys, cut in pieces
3 tablespoons flour
3 potatoes, washed, pared and cut in quarters.
1 large onion, thinly sliced
3 tablespoons suet or drippings
½ cup celery, cut in small pieces
½ carrot, cut in strips
2 quarts water
1½ teaspoons salt
⅛ teaspoon paprika
⅛ teaspoon pepper
1 cup tomato

In the suet or drippings fry the onion until slightly brown. Roll the kidney pieces in flour and fry with the onion. Add celery, carrot, water, tomato and seasonings. Cover and cook slowly one hour. Then add potatoes and cook half an hour. If the liquid cooks away too much, add more—but there is little danger of cooking a stew too much. Add dumplings, cover closely, and cook 20 minutes.

CHEESE CROQUETTES

By Bertha E. Shapleigh
Of Columbia University

Cheese croquettes may be served with a cream sauce, as the main dish for luncheon or supper. Or made much smaller they are an excellent accompaniment to salad.

Two tablespoons butter, 6 tablespoons flour, 1 cup milk, yolks 2 eggs, 1 pound cheese cut into dice, salt and cayenne pepper to taste, fine dried bread crumbs, white of eggs.

Melt butter, add flour, and cook without browning for two minutes. Add milk and cook until smooth and thick. Beat eggs slightly, and add to the above with the cheese and seasonings. Cook until cheese melts, then spread on a plate to cool. Shape into balls or cylinders; dip in egg whites diluted with a little water, roll in crumbs, and fry one minute in fat hot enough to brown a piece of bread in 40 seconds. Drain.

In Prohibition Times.

Some of us miss the added flavor of sherry in our fruit cups. Try using a little grapejuice as a substitute, putting it in when the fruit is prepared and allowing it to mellow with the mixture.

ASK U.S. EXPLOIT THEIR OIL FIELDS.

Turks Believe That American Control Would Prevent Political Aggression

BY EDWARD J. BING

NEW YORK, Dec. 22.—(United Press.)—"There is no truth in the statement that Great Britain or, for that matter any other power has a legitimate claim to the oil fields in Mosul,' was the statement made to the United Press by Mahmoud Pasha, Turkish ex-Minister of Public Works and the most competent with the Mousul oil question.

Mahmoud Pasha was a member of the Turkish cabinet until the outbreak of the World War, when he resigned because he objected to fight ing the Allies. He acted for the Turkish government during the negotiations with the British about the oil of Mosul and therefore nobody is more competent to give an authoritative statement about that subject.

"It is true", the Pasha said, "that some time before the World War the so-called Turkish Petroleum Company approached the Turkish government for concession to exploit the oil wells of the region of Mosul in northern Mesopotamia to run shipping on the Tigris river, and for other privileges. Fifty per cent. of the shares of the company were held by the British the rest being split up in equal parts between Dutch and German interests. I understand that the British allotted the shares formerly held by Germans to French interests in the agreement of San Remo last year.

"Our government sent Hakki Pasha then Turkish ambassador to Germany to London where he represented us at the negotiations. The oupbreak of the war however, interrupted the conversations, before any decision had been reached or concession granted.

"It is, therefore, evident that neither England nor Germany, Holland or France, or any other country or group has any legal claim or concession of any kind pertaining to the oil fields in question. Turkey is absolutely free to dispose of them and it is my conviction, which is shared by many competent Turks, that in the question of their exploitation business should be done with the United States.

"The business activity of America in this connection would be of mutual benefit to Turkey and America and it would remove the menace of political aggression which is often connected with the economic activities of other Western powers in our country."

SCHOOL REPORT NO. 6, DOURO.

The following is the report of S.S. No. 6, Douro.

Sr. IV—Rita Whatley, 80; Evelyn Shrape, absent; Grace Dunford, absent.

Jr. IV—Laura Dunford, 83; Susie Dunford, 75; Irene Dunford, 73; Marjorie Frankish, 63; Verna Harding, 59; Mildred Dunford, absent.

Sr. III—Audrey Harding, 62; Ralph Garbutt, 61; Ivan Butler, 54.

Jr. III — Wray Moore, Alice Payne, Alma Dunford, absent; Veleat Dunford, absent.

Jr. II—Rosetta Frankish; Hannah Sharpe, absent.

Wanted.

WOOD ASHES. We will send a man and carry them out of your cellar, or from any place you keep them, in shed. Will also remove your papers, books and magazines bones, old rubbers. Save your wood ashes separate from coal ashes, and we will carry them away for you. You don't have to carry them to 364 Mark Street. Stevens. 26d-170

APEX

10 Inch Double Sided Phonograph Records

65c FOR XMAS

Apex Records are appreciated as Xmas gifts by all, and they last a long time too.

You can spend as much or as little as you please by giving Apex Records.

The Apex Catalog includes the best Standard, Sacred, Vocal and Instrumental selections.

Also all the New Popular Hits

Tomorrow	458 461	Lest You Forget	551 585
Old Favorite Waltzes	460	Chicago	4390
Leaves Come Tumbling	4346	Coal Black Mammy	463 584
Gee! But I Hate To Go Home Alone	4337 588		

Xmas Records

Silent Night	456	O Christmas Tree	
Chimes	560 561	In a Toy Shop	4208
Christmas Hymns	4207	The Holy City	4209
Hymns of the Old Church Choir	550		

Standard Music

Monastery Garden	4342	Bells of St. Mary's	500
Sweet Adeline	4002	Chu Chin Chow	546
Souvenir	562	Humoresque	567
I Hear You Calling Me	534	Annie Laurie	535

The Sun Record Company, 210 Adelaide Street, West, Toronto.

HASTINGS PUBLIC SCHOOL REPORT.

Senior Room.

Sr. IV. — Ruby Cruickshanks, Lloyd Scriver, Fred Richardson, W. McMillan, W. Turner, E. Brooks, K. Cruickshanks, T. Sharpe. S. Whitred, C. Scriver, Trevor Dodd, I. Doughty; A. Scriver, E. Hubbs, D. Abbot, S. Dainard, absent.

Sr. III—V. Montgomery, M. Fowlds, M. Dodd, E. Stewart, J. Stewart, L. Ketchum, H. Waye, J. Dodd, M. Petersol, E. Sharpe, W. Livingston, P. Abbott, E. Langley, A. Scriver, G. Franks, E. Simpson, R. Devitt, B. Sharpe, W. King; R. West. T. West, F. Hubbs.

Sr. II—E. Radford, E. Killenbeck, F. Sargent, I. Stewart. C. Scriver, E. Whitred, A. Brownell, J. Baker, W. Scriver, H. Kelly, C. Scriver, H. Fowlds, G. Huiton, W. Mildenhall, R. Scriver, J. McKee; P. Ketchum, H. Smith, A. Hubbs. G. Dainard, absent.

Principal—Thomas Chaplin.

Junior Room.

A. Spooner, hon.; D. Keer, hon.; H. Simpson, pass; C. Blackburn, pass; H. Wilson, pass; A. Blackburn, pass; H. Wilson, pass; A. Blackburn, fail; V. Langley, fail; E. Graham, fail; D. Scriver, fail; Dora Hubbs, absent; M. West, absent.

Sr. I—A. Doonan, P. Killenbeck, H. Kendiger, M. Clapper, L. Todd, L. Brownell, C. Graham, T. Richardson, O. Devitt, L. Lawrence, S. Blake, E. Douglas.

Jr. I—M. Dainard, C. Smith, G. Fisher, F. Mildenhall. E. Skinkle.

Cr. Pr.—V. Kerr, E. Blackburn, G. Fralick, absent.

Jr. Pr.—M. Scriver, H. Ketchum, K. Doonan; A. McKee, absent.

C.—S. Blackburn, I. Sargent.

B.—I. Simpson, C. Devitt, M. Penrose, E. Graham, F. Kennedy, H. Radford, H. Scriver.

A—J. Montgomery, K. Swift, G. Sargent. B. Dainard, G. Killenbeck, C. Radford, M. Dodd. E. Skinkle, H. Ellis; C. Blake, absent.

Wanted.

WOOD ASHES. We will send a man and carry them out of your cellar, or from any place you keep them, in shed. Will also remove your papers, books and magazines old stoves, scrap iron, rags and bones, old rubbers. Save your wood ashes separate from coal ashes, and we will carry them away for you. You don't have to carry them to the street. Phone 1389W, or write 364 Mark Street. Stevens. 26d-170

MARRIAGE A LA MODE.

Under the ancient rulers' regime, no member of a Japanese farmer's family might wear silk.

If a farmer's daughter married a man entitled to apparel himself thus, he was requested not to do so at the wedding.

But three kinds of viands were to be served at a wedding, the quantity as well as quality being regulated by law.

PLAYER'S NAVY CUT CIGARETTES

"Just can't beat 'em!"

Package of 10 - 20¢
" " 20 - 35¢
Enamel Tin " 50 - 90¢
" " 100 - $1.75

The Happy Baker uses "Quaker"

YOU will be happy, too, if you use it in *all* your baking.

Your cakes and bread will be beautiful in colour, perfect in texture, exquisite in flavour, and uniform in size. Results are assured because all Quaker Flour has passed rigid tests in our own bakery before it is permitted to leave the mill.

Quaker Flour

Always the Same-Always the Best

Packed in usual sizes.
Try Quaker
the next time you order flour.

THE QUAKER MILLS
PETERBOROUGH and SASKATOON

205

DISTRIBUTORS:

PETERBOROUGH — Roland Denne and all high class grocers.
BOBCAYGEON — Wright and LeBer.
DOURO—P. G. Towns.
ENNISMORE—R. J. Killen.
ENNISMORE—P. G. Sullivan.
HASTINGS— H. M. Fowlds & Son.
KEENE—W. N. Fletcher.
KEENE—G. S. Taylor.
LAKEFIELD—W. J. Charlton.
MILLBROOK—Atwood & Sheppard, Burnham Bros.
NOGIE'S CREEK—J. L. Beatty.
NORWOOD — Waters & Company.

PRICES COULD BE NO LOWER

BOTNICK BROS. GREAT DEMONSTRATION SALE HAS PUT THE "GAIN" BACK IN "BARGAIN"—MAKE USE OF THIS GOLDEN MONEY SAVING OPPORTUNITY

Your Christmas dollars will go further and buy more than ever before. Time is limited ---THE SALE CLOSES SATURDAY, DEC. 23 and such a bargain feast will never be available again.

LAST DAY FOR FURS

The sensational consignment sale of Furs positively ends to-morrow (Saturday). There is still a wonderful showing of magnificent Fur Coats and Fur pieces left for disposal at half price, but only one day left to make a selection.

In addition to our great list of Ladies' Wear Bargains, and also Men's Clothing, we have an entire store full of snappy bargains in BOOTS, SHOES, SLIPPERS, ETC., that makes our Demonstration Sale offering such a comprehensive one—Come and judge. the values for yourself.

FURS FURS

LADIES' PERSIAN LAMB COATS, with Alaska Sable cape collar and cuffs. Regular $375. Sale Price **$185**

LADIES' FRENCH SEAL COATS, Regular $200. Sale Price **$100**

LADIES' HUDSON SEAL COATS, trimmed with Alaska sable. Regular $450. Sale Price **$235**

NATURAL WOLFE, HUDSON SEAL AND SABLE STOLES, also chokers. On sale at HALF PRICE.

MEN'S FUR LINED COATS, with otter and Persian Lamb collars. Regular $125. Sale Price **$60.00**

MEN'S COATS, suitable for motoring and farmers. Regular $60.00. Sale Price **$27.50**

Read every item in this list and you will find a saving from $25.00 to $100.00 on these items. A substantial deposit will secure and hold any article in this store for you.

RECEIVED A BEAUTIFUL LINE HOMESPUN AND FLANNEL COMBINATION DRESSES, on account of being shipped so late, they will be sold on Saturday at half price. Regular $10.00 and $16.00. Sale Price ..... **$4.98** and **$7.98**

A BEAUTIFUL ASSORTMENT OF LADIES' CREPE DE CHENE AND TRICOLLETE SMOCKS AND WAISTS, latest styles and shades. Regular $10.00. Sale Price **$4.98**

LADIES' EIDERDOWN AND KIMONA CLOTH BATH ROBES. A beautiful selection of ladies' Eiderdown and kimona cloth bath robes up to $10.00 Sale Price up from **$2.49**

LADIES' CAMISOLES AND BOUDOIR CAPS, regular $2.00. Sale Price **98c**

LADIES' SILK GOWNS AND ENVELOPE CHEMISE Regular $5.00 to $10.00. Sale Price ..... **$3.98** and **2.49**

KNITTED WOOL PETTICOATS, regular $1.25 Sale Price **69c**

CHILDREN'S AND MISSES' OVERSTOCKINGS, in black and red and white, ranging in price from ..... **49c** up

A NICE ASSORTMENT OF LADIES' SILK AND WOOL VESTS, regular 3.00. Sale Price **$1.69**

LADIES' PENMANS NATURAL WOOL UNDERWEAR, regular $3.00. Sale Price **$1.98**

A LARGE ASSORTMENT OF LADIES' HOUSE DRESSES, regular $1.50 and $2.00 Sale Price ..... **$1.29** and **98c**

A LARGE ASSORTMENT OF LADIES' AND GENTS' UMBRELLAS, regular $2.00 to $8.50. Sale Price ..... **98c** to **$3.98**

MEN'S DRESS AND WORK SHIRTS, regular $1.50. Sale Price **98c**

MEN'S KID AND MOCCA GLOVES, regular $2.50. Sale Price **$1.69**

MEN'S HANDKERCHIEFS, regular 25c. Sale Price **15c**

ONE LOT OF MEN'S PURE WOOL SWEATERS AND PULLOVERS, regular $7.50 Sale Price **$3.98**

MEN'S WOOL KNITTED VESTS, in grey brown and seal, regular $2.50. Sale Price **$1.29**

CHILDREN'S KNITTED WOOL SUITS, regular $4.50. Sale Price **$2.49**

MEN'S PURE SILK AND SILK FRONT SHIRTS, regular $3.50 to $10.00. Sale Price $3.98 $5.98 and **1.98**

Ladies & Misses Trimmed Hat Values, on sale $1.98, $2.98, $3.98

Smart Hats in lyon's silk velvets, panne plushes and felts. This is an exceptionally low price for a hat so early in the season. A wonderful range of shapes and shades. Values $4.50 to $8.95, on sale till Christmas—

EACH $1.98, $2.98 and $3.98

EXTRAORDINAY SALE IN WOMEN'S SWEATERS, Regular $5.00 to $8.50. Sale Price $3.95, $2.98 ..... **$1.98**

A beautiful selection of ladies' collars, chain girdles and belts latest in silk and linen, also pocket books and purses, wool and kid gloves. All reduced to HALF PRICE.

A NICE VARIETY OF INFANTS KNITTED WOOL JACKETS, ANGORA WOOL BONNETS, PULLOVER AND SWEATERS, regular $2.00 and $2.50. Sale Price ..... **98c** and **$1.25**

A LARGE ASSORTMENT OF LADIES' PURE SILK AND SILK WOOL HOSE, regular $3.00. Sale Price **$1.69**

MISSES' BRUSHED WOOL SCARFS AND TOQUES all shades, regular $4.00. Sale Price **$1.98**

MEN'S AND BOY'S WEAR.

MEN'S TAILOR MADE SUITS, regular $25.00. Sale Price **$14.98**

A LARGE ASSORTMENT OF BOYS' SUITS, in different shades. Regular $10.00 to $15.00. Sale Price ..... **$7.98** and **$5.98**

MEN'S WOOL WORKING SOX, regular 50c Sale Price **19c**

A BEAUTIFUL SELECTION OF MEN'S SILK CHRISTMAS TIES, put up in boxes. Regular $1.00. Sale Price **49c**

MEN'S WOOL SCARFS, regular $2.00.. Sale Price **98c**

BOOTS, SHOES AND RUBBERS.

ONE LOT OF LADIES' KOSY HOUSE SLIPPERS in different shades, regular $1.50. Sale Price **69c**

ONE LOT OF BUCKSKIN' MOCASSINS, for men, women and children. Regular $2.00 to $4.00. Sale Price .... **$1.98** and **98c**

ONE LOT OF LADIES' AND MEN'S KID HOUSE-SLIPPERS, with rubber heels, in different shades. Sale Price **$1.89** and **$1.29**

LADIES' STRAPPED SHOES AND OXFORDS, in brown and black, regular $5.00. Sale Price **$2.98**

MEN'S DRESS BOOTS, regular 6.50. Sale Price **$3.98**

LADIES', MEN'S AND BOY'S HOCKEY BOOTS, regular $4.50 to $6.50. Sale Price ..... **$3.98** and **$2.98**

RUBBERS AND HOUSE SLIPPERS FOR THE WHOLE FAMILY AT A GREAT REDUCTION.

430-432 George Street **BOTNICK BROS.** *430-432 George Street*

F. H. Patterson & Co.

We extend to all our very Best Wishes for a Happy Christmas.

Christmas Specials

Best Mixed Candy, lb 25c
Extra Fine Chocolates lb 39c
Best Mixed Nuts, lb. 20c
Diamond Budd. Walnuts lb 45c
Choice Sweet Oranges —
Dozen 40c, 45c, 50c, 60c and 70c
Good Eating and Cooking Apples by the doz, pk. or barrel.
Braund's Famous Mince Meat per lb. only 20c

PATTERSON'S MEAT MARKET SPECIALS.
Extra Fine Beef, Veal, Pork and Lamb.
Very Choice Turkeys, Geese and Ducks.

CHICKENS—CHICKENS
Choice Plump Chickens, per lb. 23c to 25c
All Ready Drawn, lb 30c
Round Steak, lb. 20c
Best Steak, lb 25c
Boiling Beef, lb. 8c and 10c

Orders Delivered to all Parts of the City.

The North End General Store. Flour and Feed, Hardware, Tinware, Dishes, Crockery, Drygoods, Groceries, Foreign and Domestic Fruits, Fresh and Cured Meats; also Fish.

Order from Patterson's Quality Service and Low Prices
Phone 2-3-4.
CORNER GEORGE & SMITH

It Pays to Advertise.

JOLLY EVENING FOR SCHOLARS

Christmas Tree and Concert in S.S. No. 1, North Monaghan, Much Enjoyed.

BROWNTON, Dec. 22.—The pupils of S. S. No. 1, North Monaghan, held their annual entertainment in Brailey's S. S. Hall, Tuesday evening, December 19th, with the Rev. Mr. Mackenzie occupying the chair.

The following programme was much enjoyed by a large number of parents and friends. Their pleasure was shown in the hearty encores given to a great many of the numbers:

Chairman's Address.
Recittaion, An Opening Address—By Ralph Hanbridge.
Chorus, 'Dear Canada, to Thee — By the school.
Recitation, 'How to Forget'— By Helen Ward.
Vocal Duet, —By Gracie and Amy Thompson.
A motion exercise by four pupils.
Dialogue, 'The Train to Brailey's'
Solo—By Miss E. Northcott.
Recitation—By Walter Vassie.
Violin selection—By Mr. G. Fowler.
Recitation, 'How Butterflies Grow' —By Norman Lillico.
Vocal dlet—By Gertrude and Byron Leggott.
Some very famous people— By nine juniors.
Recitation, 'Random Shots' — By Willie Ster.
Motion song, Jack Frost— By six pupils.
Recitation, 'The Curate and the Mulberry Tree—By Margry Thompson.
Solo by Rev. Mr. Mackenzie.
Recitation 'Going Fishing'— By Carl Hanbridge.
Star drill—By seven girls.
Monologue, Easy Christmas Shopping—By Byron Leggott.
Solo—By Ross Lillico.
Dialogue— The Coming of Santa Claus.
Recitation—A Lady Satna Claus.
Solo—By Marion Deyell.
Dialogue—Two Sides to a Question.
Solo—By Rev. Mr. Mackenzie.
Violin selection—By Mr. G. Fowler.
Motion song — Sing a Song of Christmas—By six boys.
Dialogue—Buying Eggs.
Chorus—The Bells Are Ringing—By the school.

Then Santa appeared to relieve the Christmas tree of its heavy burden of gifts.

A hearty vote of thanks was given to the teacher, Miss Clara Dobbin, to Miss E. Webber and Mr. B. Williamson, the accompanists, and all those who so kindly took part in the occasion.

God Save the King.

"DAY BY DAY, IN EVERY WAY,

I'm growing better and better," is the formula being taught thousands of persons who come to Dr. Coue for a cure for their illnesses, mental and physical. In this picture is shown a typical group, some sixty of his patients young and old, in the garden of his place in Nancy. In the centre, a step to the left of the young fruit trees, is Dr. Coue himself. The tall building in the background, it is suggested by a veteran, is built of American lumber sent to France to aid in its restoration.

(Photograph Copyright 1922 by the American Library Service.)

A "KID PARTY"

One often finds it hard to entertain a crowd of "girls only." I solved the problem recently when I entertained the members of a young ladies' Sunday-school class by giving a "kid" party. The invitations read as follows:

If for childhood's days once more you long,
Come over to B——'s, and join the gay throng
Friday night at eight Father Time has consented
To turn back life's wheel and make you contented.
So meet us in dresses that come to the knees
And pigtails that dangle and sway in the breeze.

Below were the date and street number, and on the reverse side of the invitation was the quotation:

Backward, turn backward, O Time, in thy flight;
Make me a child again, just for to-night.

At eight o'clock on the prescribed night curiously coated figures appeared at our door and were admitted by my sister, who was attired in true "kid" style. When the wraps had been laid aside and the pigtails patted into "company" stiffness, the guests were taken into the parlor, where loud was the laughter over the rejuvenation of each one. The tall ones and the short ones, the fat ones and the "skinny" ones, all came in for their share of inspection and jesting.

When all had arrived I passed around tiny baskets containing a card which bore this instruction,

The house a wild jungle is;
If you would win a prize
Go hunt the animals in it;
For weapons, use your eyes.

The hunt was on In a half-hour every corner and crevice had been made to yield its animal—a cooky. When no more could be found the "wild creatures" were counted and the "child" capturing the most was presented with a copy of Kipling's "Jungle Book."

The guests were then taken to the kitchen, where bowls of soap-suds had been prepared and placed on the kitchen table. Each guest was provided with a clay pipe, and an hour was spent in the old-fashioned game of "blowing bubbles." The pipes, which were tied with red ribbons, were kept as favors.

When every one had "blown" herself tired, we repaired to the living-room, where the command, "Be seated on the floor" was given. Each received a needle and thimble and a piece of white muslin eighteen inches square and was told to make a rag doll. Old newspapers were provided for the filling, and for the clothes and hats there were piled in the middle of the room scraps of silk and cotton goods and colored tissue and crepe paper. Shears, pins, etc., were handy, and for an hour dolls grew rapidly into form, and were garbed in raiment of many colors. The features, which strayed far from ideal beauty, were added by means of colored crayons. When all were finished and placed in a row, a beauty contest was held. The professor of the winning doll received as a prize a hairpin-holder, made by crocheting loose chains of yarn around a small doll.

Then came the refreshments. Partners were secured by matching cut sections of paper dolls. The menu was in keeping with the "kid" idea, and consisted of sandwiches cut in small fancy shapes, fruit salad, tiny cakes, home-made candy, and milk.

Early in the evening each guest had been requested to "think up some contribution to a program. These "stunts" were now called for, and readings, "kid" pieces, songs, and jokes provided amusement until a late hour. The guests departed declaring that this had been one of the pleasantest evenings they had ever spent.—Ora Blackmun.

Mailing Packages.

When sending parcels a distance through the mail, it is wise to wrap them in several papers, each one addressed and tied, so if the outer wrappings come off the destination will still be known.

Faith makes the grocer send the bill; hope keeps the account on the books; charity at last closes the incident.

NEWS COBOURG AND DISTRICT

Call to Omemee Pastor.

At a meeting of the Quarterly Official Board of the Cobourg Methodist church, it was unanimously decided to extend an invitation to Rev. W. F. Stillman, Omemee, to succeed Rev. J. S. T. Wilson, B.A., B.D., in the pastorate here at the close of the present conference year. Mr. Stillman came back east from British Columbia some three or four years ago and is a former president of the British Columbia Methodist conference. He has occupied pastorates at Fernie, Chilliwack, Vancouver and other places in the west. Rev. J. S. T. Wilson, the present pastor, is concluding four years of faithful service in this town.

Civic Business.

The corporation of Cobourg has temporarily appointed A. W. Young clerk of the town. Mr. Young assumed the treasurership temporarily a couple of weeks ago.

Tax collctor W. H. Smith reports that taxes are coming in well, payments being practically up to other years at this season.

Wedding Bells.

The marriage took place here on Monday at the Methodist parsonage, of Edith Beatrice, daughter of Mr. William P. Catlin, Barrie to Edgar Frederick, son of Mr. and Mrs. James Campbell of this town. Rev. J. S. T. Wilson, B.A., B.D., performed the ceremony. Mr. and Mrs. Campbell will reside in Oshawa.

THE REAL JOHN DOE IN COURT AT LAST

Said He Hailed From Sudbury, and Paid $200 Fine.

OTTAWA, Dec. 22. — (Canadian Press.)—John Dge made his appearance in police court yesterday—not the same John Doe whose name is so often heard in police courts throughout the entire country, but the real John Doe, in flesh and blood.

"That's my name and I'm going to stick to it," he told the Judge when paying a fine of $200 for having liquor unlawfully. "And my address is Sudbury. Look me up some time," he added. The police didn't goa ny further to investigate his identity. They merely recorded his name along with the thousand and one other John Doe's who had changed their names.

MRS. BARRYMORE GETS A DECREE OF DIVORCE

NEW YORK, Dec. 22.— (Canadian Press.) — An interloutory decree of divorce has been obtained by Mrs. Doris Rankin Barrymore, from Lionel Barryomre, motion picture star, dramatic actor and member of an illustrious theatrical family.

EMPIRE WAISTLINE.

Long, slender draped dresses with high waistlines, obviously fashioned after Directoire and First Empire models, have been put forward by one or two designers. They declare that the radically high waistline will be the next "move" from the extremely low one, now dominant.

"Say It With Flowers"

They carry the Christmas message of good will best.

We are well supplied with cut flowers—carnations, roses, Narcissus, etc., and plants in bloom, specimen ferns, made up table ferns and pans, also artificial flowers by dozen or made up: Canaries and Gold Fish—fancy vases, jardinieres, the finest designs in years.

Early orders not only get best choice, but best attention. Safe delivery guaranteed.

Peterboro Floral Co.
347 GEORGE STREET.
Phones 1395—456.
Sunday Nights 1088J.

"It's all Right"

That's what our customers say about Comfort Soap—the bigger, better bar of the finest laundry soap. Wrappers exchangeable for valuable premiums.

Save the Wrappers

Pearl White Naptha Soap is the finest laundry soap, with naptha added, giving great power to dissolve dirt. Both Comfort and Pearl White Naptha Soaps improve with age. Put in a good stock and exchange the wrappers for premiums.

Send for Premium Book.

Comfort Soap Premium Store
80 King Street West, Toronto

3

GRAIN, CATTLE AND PRODUCE MARKETS

PETERBOROUGH MARKETS

FRUITS.

Bananas, 50-60c dozen: 12 1-2 and 15c lb.; Calif. oranges, 30-90c doz.; grape fruit 10c; 3 for 25c; lemons, 40c dozen; mixed nuts, 25-30c; cocoanuts, 10-15c; Smyrna figs, 40-45-50c lb., California melons, 50-60c each cranberries, 25-30c quart: chestnuts, 30-40c lb.; Calif. grapes, red ones 25c lb, and green Malaga, 30c; Calif. pears, 60c doz.; cooking figs, 15c lb.; dates 2 for 25c; Jonathon, 40c doz., $2.75 box; cooking apples (Spys, Baldwins and Starks) 40-60c peck; Golden Grimes, 50c; Tolman Sweets, 60c; pineapples, 40-50c apiece; cucumbers, 40-50c apiece; hothouse tomatoes, 50c lb; navel oranges 40c-$1; quart; cluster of raisins (Malaga), cooking onions, 25-30c peck; potatoes, 20c peck; 95c bag; grapefruit (stripes), 2 or 3 for 25c; pineapple, 40-50c; Tangerine oranges, 40-50c doz., $4-$5 box.

VEGETABLES.

Beets and carrots, 25c peck; parsnips, 30c peck; turnips, 20c pk.; leaf lettuce 5-10c bunch; cabbage, 10-15-20c; domestic potatoes, 15-20c peck; 85-90c bag; domestic onions, 25-30c peck, $1.75-$2 bag; Spanish onions, 10c lb.; 3 for 25c; sweet potatoes, 3 lbs. for 25c; spinach, 25c lb.; egg plant 15-20c; parsley, 5c; head let- 30c; celery (California), 20-25c-30c; tuce, 25-35c; squash, 15-25c each; parsley, 5-15c; green onions, 15c bunch; spinach (Louis), 15c bunch; cauliflower, 50-60c each; Iceberg head lettuce, 25-30c head; mushrooms, $1-$1.25 lb.; fresh beets, 75c doz.; green peppers, 10-15c each.

DAIRY PRODUCTS.

Creamery butter, 40c; dairy butter, 35c lb; oleomargarine, 27c; eggs, 40-45c; strictly fresh eggs, 70c dozen; shortening, 15-20c lb; lard, 17-24c; cheese, 31c; old cheese, 41c. 45c.

FISH.

Pink salmon, 22-25c lb; white fish, 20c; haddies, 20c; boneless, 25c; halibut, 30c; finnie haddie, 25-30c; red salmon, 25c; salmon trout ,22c; kippered herring, 20c lb.; oysters, 60c pint.

MEATS.

Beef, 10-30c lb.; hens, old, 15-20c; chickens, 25-30c; ducks, 30c; thick smooth hogs, $10.50; select graded, $11.50; dressed hogs, $16.50, bacon, 37-50c; pork, 18-39c; sausage, 18-20c; veal, 10-30c; lamb, 15-30c; mutton, 10-30c; graded select hogs, $11.50; thick smooth hogs, $10.50; geese, 30c; turkeys, 50c.

GRAINS.

(Red Clover is Weaker)

Fall wheat and Marquis, $1.00 to $1.10 bushel; spring wheat, $1; alsike, $5-$6; No. 1 peas, $1.25-$1.35; No. 2 peas, $1.15; oats, 45c; rye, 65-70c; barley, 60-65c; flour, half bbl., $4.00; pastry flour, 24-lb, bag, 85c; red clover, $9-$11 bush.; buckwheat, 75c bushel; bran, $26 ton; shorts, $28 ton.

HIDES AND WOOL.

Cow hides, heavy, 9c; light 10c; horse hides, $2.50-$3.00; calf skins, veal, 12c; deacons, 50-75c; kips, 10-14c; sheep skins, 75c-$1.00; lamb skins, 75c-$1.00; shearlings, 20-25c; tallow, 6c.

HAY.

New loose hay, $12-$14; new hay, baled, $16-$18; straw, $8-$12.

CASH GRAIN.

MONTREAL, December 22. Canadian Press. — The demand for cash coarse grains in the local market yesterday showed some improvement and the tone of the spot market for spot supplies was very firm. Prices were fully maintained in the flour market. The tone of the millfeed market was very firm and the demand for rolled oats was steady. There is nothing new in the baled hay market.

A feature of the local egg market was the strength and activity in new laid eggs which advanced 2c a dozen to 80c. There was no change in other grades. The condition of the potato market was unchanged. A very firm feeling under an increased demand prevailed in the butter market. There is very little doing in cheese.

WINNIPEG CATTLE.

WINNIPEG, December 22. Canadian Press. — Receipts were 160 cattle and calves, 900 hogs and 335 sheep and lambs.

Light offerings and slow trading. There were a few fair to good steers on offer from $30 to $40 while the remainder consisted largely of medium to good at $2 to $3.

The hog market was unchanged. Thick smooths 9.25, selected 10.17.

Good killing lambs sold at 10.00 and mutton sheep from 5.50 to 6.50.

EGG MARKETS.

OTTAWA, December 22. Canadian Press. — Further shipments of British Columbia eggs and prairie province turkeys are arriving in the east. The market remains firm however and prices practically unchanged. It is reported that 1000 cases of Chinese fresh eggs arrived in Vancouver yesterday for shipment in bond to Glasgow.

According to the Dominion Bureau of Statistics there were 183,655 cases of eggs in storage in Canada December 1. The movement out of storage during the month of November was 149,959 cases.

Toronto fresh unchanged, storage firsts firmer at 39 to 40.

Poultry unchanged.

Montreal firm. Eggs in good demand; storage extras 47 to 48; firsts, 41 to 42. All fresh specials and extras arriving are clearing daily at 75 to 85c. Fresh killed turkeys wholesale 47c; frozen 42c.

Eastern markets unchanged.

St. John, N.B., to 1 and states storage jobbing 39 to 40. Prince Edward Island storage 45. A few fresh retailing at 80. Fresh killed turkeys 62 to 65; geese and ducks 45, chicks 35, fowl 25.

Chicago fresh lower, 48 to 49; refrigerators higher 30½ to 31 1-2.

New York unchanged.

CHICAGO WHEAT.

CHICAGO, December 22. Canadian Press. — Assertions that more than 1,000,000 bushels had been bought for shipment to Europe did a great deal yesterday to lift prices in the wheat market here. The close was strong ½c to 1 5-8c net higher, with May $1.25½ to $1.25 5-8, and July $1.14 1-2 to $1.14 5-9. Corn finished at 7-8c off to 3-8c advance; oats up ¼ to 5-8 and provisions varying from 20c decline to 5c gain.

CHICAGO CATTLE.

CHICAGO, December 22. — Canadian Press. — Cattle receipts 9000; active; beef steers strong to 25c higher; mostly 15c to 25c up; better grades weighty steers suitable for shipping purposes reflecting most of the advance. Top matured steers 13.00; few odd lots prime yearlings 13.00; desirable long yearlings 11.00; bulk native beef steers 8.00 to 9.75; medium grade yearlings generally in light demand; beef cows and heifers, veal calves, stockers and feeders steady to strong; canners, cutters and bulls strong to 10c higher.

Hogs, receipts 45,000; generally steady; closed firm; bulk all weights 8.25; top 8.30; packing sows 7.30 to 7.85; pigs dull around 8.00; holdover liberal at noon.

Sheep receipts 12,000; fat lambs 25 to 40c higher; top 15.15 to packers; bulk fat wooled lambs 14.75 to 15.10; bulls mostly 11.50 to 12.50; fresh shorn lambs 12,85; summer clipped 84 pound fed lambs 14.00; feeders and sheep fully steady; heavy feeding lambs 14.00; heavy fat ewes 5.00 6.00 mostly; lighter weights up to 7.50.

BAL-SA-MÉ-A FOR COUGHS AND COLDS

A few doses of Balsamea—and coughs and colds disappear completely. Balsamea loosens the phlegm clears the lungs and bronchial tubes.

BALSAMEA, although powerful in action, is free from all harmful drugs. Children take it willingly because it tastes good.

Relief guaranteed or money refunded.

BUY A BOTTLE TO-DAY.

McDERMID & JURY, E. L. PAYNE, Druggists, Peterboro, Ont.

Decorate Your Tables with the Choicest of

Xmas Fruits

from

John Simon's

READ OUR LIST BELOW OF SPECIALLY LOW PRICES

Navel Oranges at 30, 40, 50 60, 70 and 80c
Grape Fruit, Stripe's Brand, 3 for 25c, or per dozen 90c
Tangerines, per dozen 40c
Red and White Grapes lb 25c
Cal. Pears, per doz. ..... 40 and 50c
Bananas, per doz. 40, 50 and 60c
Pomegranites, each .. 10 and 15c
Table Raisins, per pkg. 45c
Chestnuts, per lb 25c
Pineapples each ..... 30 and 40c
Cauliflowers, Green Peppers, Mushrooms, Celery, Head and Leaf Lettuce,
Green Onions, per bunch
Hot House Tomatoes,
Cooking Apples, pk. 30, 40, 50, 60
Eating Apples, by doz., or Box or Barrel.
Layer Figs, per lb. 40c
Cocoanuts, each ..... 10 and 15c
All kinds of Mixed Nuts lb. 25c
All kinds of Fish, Oysters, cost in the City.
Florida Strawberries box .$1.25
English Hot House Grapes lb $1
Belgium Endive, lb 50c
Cucumbers each 40, 50c
California Artichoke.

Fresh Lake and Sea Fish, Oysters, Vegetables, Pure Olive Oil

230 CHARLOTTE STREET
TELEPHONE No. 1013

MEASLES WAVE HITS VILLAGE OF LAKEFIELD

A Number of Children Afflicted the Last Few Weeks — Many Holiday Visitors.

LAKEFIELD, December 22. — A mild wave of measles has swept over the village during the past few weeks, and has laid low a number of small children. The number of cases reported during the past week is very small ,and it is believed that the epidemic is nearly over.

DANCE POSTPONED.

The Dance that was announced to be held in the Lakefield Memorial Hall on Christmas Night (25th December), has been Postponed.

Personal Mention.

Mrs. W. J. Charlton and Miss Cora Charlton were in Peterborough on Wednesday.

Miss Muriel Boyce, who is attending the Normal School in Peterborough, is spending her Christmas vacation at her home in Smith.

Miss Eva Hill, who is attending the Peterborough Normal School, is in the village at her home for the Christmas vacation.

E. R. Tate was in Toronto this week on business.

R. A. Hirsch was in Toronto this week representing Lakefield at the meeting called to form an Ontario Ladies' Hockey Association.

Mr. and Mrs. H. J. Sutton and Master Alec were in Peterborough on Wednesday.

Miss Elsie Kidd, of the Peterborough Normal School, is spending her vacation with her parents, Mr. and Mrs. A. J. Kidd.

Miss Mildred Bailey, of Toronto University, is spending the Christmas vacation with her parents, Mr. and Mrs. E. Bailey.

Mrs. Robert Adams was in Peterborough on Wednesday.

Miss Madge Nugent, of the Peterborough Normal School, is spending the vacation at her home in the village.

Dr. J. C. Smith was in Peterborough on Monday.

Mrs. W. E. Gillman spent Wednesday in Peterborough.

Edward T. Bailey, of S.P.S., Toronto, is spending the vacation with his parents, Mr. and Mrs. E. Bailey.

Captain P. J. Young, of Young's Point, was in the village on Monday.

Mr. and Mrs. John Hunter, of Stoney Lake, are visiting friends in the village.

Mrs. H. Wagar spent Wednesday in Peterborough on business.

Miss Veronica Johnston, of the Peterborough Normal School, is at her home in the village for the Christmas vacation.

Mrs. W. Garbutt was in Peterborough on Wednesday.

Miss Electa Preston, who is attending the Peterborough Normal School, is spending her vacation with her parents in the village.

Mrs. T. Braden was in Peterborough on Wednesday.

Mrs. Theo. Crawford and Mrs. John Hunter were visitors to Peterborough on Wednesday.

Miss Mina Young, of the Peterborough Normal School, is spending the vacation at her home in the village.

A. Moore, of Peterborough, was in the village on Tuesday.

Mr. and Mrs. Ed. Young and Misses Clara and Kathleen Young, of Young's Point, were in the village on Wednesday.

Mr. and Mrs. Gordon Northey and Miss Ruth Northey were in Peterborough on Wednesday.

Wm. Garbutt, of Toronto, is visiting his family in the village.

Mrs. Charles Grylls and S. A. Grylls were in Peterborough on Wednesday.

W.S. RUSSELL NOT AT THE MEETING

Had No Knowledge o. Water and Light Motion Passed — Campbellford News.

CAMPBELLFORD, Dec 22—W. S. Russell wishes it plainly known that he was not present at the Water and Light meeting held on Monday evening, Dec. 18th at the Town Clerk's Office; and that he never gave his consent or had any knowledge of the resolution passed by the Commission until reading the announcement in the local paper.

The Grave

The funeral of the late Wm. Smith will take place from the family residence Booth street, to the English Church Cemetery, at 2.30 p.m. on Saturday. Rev. C. E. Clarke will conduct the services which will be under Masonic auspices.

News Nuggets

Heintzman and Company have opened up a show room at McIntosh's old stand on Front street.

The Examiner has opened up an office on Front street in McIntosh's old stand the Kerr block.

Cattle Shipments

One car of the finest thoroughbred cattle ever shipped from Campbellford, left this week for the stock farm of H. Chadburn of Quebec.

Mrs. Cyril Leck, of Peterboro, is visiting her parents, Dr. and Mrs. Loucks Saskatoon Ave.

Mrs. T. J. Kern of Vancouver is a visitor in town, staying with her mother Mrs. Jim Ferris, Saskatoon Ave. Mr. Kern will arrive on Saturday before going on to Ottawa, where Mr. and Mrs. Kern will reside.)

Captain Pearson of Peterboro, was a visitor in town on Thursday on official business.

ANOTHER CHURCH RAZED BY FIRE

Basilica, the Pride of Quebec, Victim of Incendiarism, it is Thought.

QUEBEC, Dec. 22. — (Canadian Press.)— A heap of smoking ruins amidst scorched walls, was all that was left this morning of the fine old Basilica which has been the pride of this district because of its age and the beauty of its interior. The fire, which broke out in the early hours this morning in the roof, defied all efforts of the firemen to control it and destroyed the church in a few hours.

With the sacred edifice there was burned the presbytery adjacent, while this morning the fire department was deluging the ruins to prevent the escape of sparks to the Cardinal's palace, which had a narrow escape.

The damage done is estimated by Monsignor Laflamme, Cure of Basilica, at $1,000,000, though the contents of the church, which dates back to 1674, including many fine pictures, cannot be valued in money and are irreplacable.

Incendiarism is believed to have been responsible for the outbreak, as Daniel Lorrain, chief of the Provincial police force, received a letter, telling him the Basilica was to be burned on the twenty-eighth of this month.

A number of sacred subjects by Vandyke and Lebrun are included in the burned contents. The seminary, part of a group of buildings around the Basilica was threatened and during the night the students were marched out. Firemen were greatly hampered in their efforts by poor water pressure. Hose was noticed to be sending water only a few feet and very soon after the outbreak it was obvious to onlookers that the church was doomed.

The flames jumped across the narrow street which separates the church from the business section of old Quebec. The firemen checked the progress of the fire in this direction, though not before heavy damage had been done by smoke and water. Offices of the Telegraph and Chroncile, English newspapers of Quebec, were slightly damaged.

NEWS HASTINGS AND DISTRICT

Preparations for Annual Christmas Entertainments—News Nuggets.

HASTINGS, December 22. — The local merchants have spared no pains on Christmas decorations, and some of the store windows are veritable Santa Claus headquarters.

Mrs. McMillan has returned after spending the summer months in Western Canada.

The pupils of the Public School will hold their annual Christmas entertainment in the school room.

The plan of the Town Hall for the annual Christmas entertainment is now open at Coughlan's drug store, and already the best seats are sold. Lithographs of the reader for the evening, Miss Dorothy Ryan, of Toronto, are on display in several public places, and a good programme is assured.

Dr. J. H. Hess was in Oshawa on Wednesday.

Dr. J. H. Hess has disposed of his garage business to Mr. Wellman, of Keene.

Mr. Welman needs no introduction to the citizens of Hastings and the surrounding district, as he has been conducting the same line of business in Keene.

Miss Nellie Fife, of Peterborough, is visiting at the home of Mrs. Duncan Fife.

Dr. J. H. Hess spent Thursday in Havelock.

Mr. and Mrs. Albert Armstrong, of Havelock, spent Sunday with Mr. and Mrs. H. Lamey.

Mr. Bruce Richardson, teller in the Union Bank of Canada, has received a transfer to Oshawa, and left on Friday.

Mrs. E. Radford was a visitor to Campbellford on Thursday.

Misses Helen Chapman and Queenie Runnels were in Peterboro Thursday.

Mrs. A. Lynn of Maple Creek is the guest of her mother, Mrs. B. Shaw.

F. McDonald left on Friday for Toronto on a business trip.

Wanted.

WOOD ASHES. We will send a man and carry them out of your cellar, or from any place you keep them, in shed. Will also remove your papers, books and magazines old stoves, scrap iron, rags and bones, old rubbers. Save your wood ashes separate from coal ashes, and we will carry them away for you. You don't have to carry them to the street. Phone 1389W, or write 364 Mark Street. Stevens. 26d-170

The Best Tea

is the Cheapest in the end.

CHASE & SANBORN'S

SEAL BRAND TEA

is the drink of Economy—gives more cups to the pound.

CHASE & SANBORN, Montreal.

Everyone Should Drink Hot Water in the Morning

Wash away all stomach, liver, and bowel poisons before breakfast.

To feel your best day in and day out, to feel clean inside; no sour bile to coat your tongue and sicken your breath or dull your head; no constipation, bilious attacks, sick headache, colds, rheumatism or gassy, acid stomach, you must bathe on the inside like you bathe outside. This is vastly more important, because the skin pores do not absorb impurities into the blood, while the bowel pores do.

To keep these poisons and toxins well flushed from the stomach, liver, kidneys and bowels, drink before breakfast each day, a glass of hot water with a teaspoonful of limestone phosphate in it. This will cleanse, purify and freshen the entire alimentary tract, before eating more food.

Get a quarter pound of limestone phosphate from your pharmacist. It is inexpensive and almost tasteless Drink phosphated hot water every morning to rid your system of these vile poisons and toxins; also to prevent their formation.

CURLING CLUB'S GAMES SCHEDULE

To Be Played in Lakefield Week Beginning Dec. 26.

Lakefield, December 22. — The schedule of games for the Lakefield curling for the week beginning December 26th, is as follows.

Dec. 26—7 p.m., Ice I, Ridpath vs. Strickland.

Dec. 26—7 p.m., Ice II, Charlton vs. Dench.

Dec. 26—9 p.m., Ice I, Galvin vs. C. S. Tanner.

Dec. 26—9 p.m., Ice II, Crawford vs. Sutton.

Dec. 27—7 p.m., Ice I, Gibson vs. E. A. Tanner.

Dec. 27—7 p.m., Ice II, Chittick vs. Lake.

Dec. 27—9 p.m., Ice I, Miller vs. Moore.

Dec. 27—9 p.m., Ice II, Jull vs. Simpson.

Dec. 28—7 p.m., Ice I, Galvin vs. Sutton.

Dec. 28—7 p.m., Ice II, Crawford vs. C. S. Tanner.

Dec. 28—9 p.m., Ice I, Charlton vs. Strickland.

Dec. 28—9 p.m., Ice II ,Dench vs. Ridpath.

Dec. 29—7 p.m., Ice I, Jull vs. Miller.

Dec. 29—7 p.m., Ice II, Moore vs. Simpson.

Dec. 29—9 p.m., Ice I, Chittick vs. Gibson.

Dec. 29—9 p.m., Ice II, Lake vs. E. A. Tanner.

Open Bonspiel.

The date has been set for the open bonspiel of the Lakefield curling club, and it will be held on Jan. 23rd. There are three cups to be played for, the Charlton, Dawson and Lawless Cups, and there will be second prizes given as well for the runners up of two of the cups.

There has been a great deal of enthusiasm shown in the matter and it is expected that this season will be a banner season.

CAMPBELLFORD AND DISTRICT

Canadian Girls in Training Organized - Personal Mention.

CAMPBELLFORD, Dec. 22.—On Monday evening after the regular league, the young ladies repaired to the parsonage, where they organized a branch organization of the Canadian Girls in Training, with the following officers:

President—Miss Verna Saunders.
Vice-President — Miss Audrey Rowe.
Secretary—Miss Hester Clark.
Treasurer—Miss Edith Bowen.

The regular meetings will be held after the regular league meetings on Monday evenings.

Elect Officers.

On Friday the 15th of December the Loyal True Blue Lodge, No. 35, held their last meeting of the year and elected officers for the following year. The officers elected were:

W.M.—George Webber.
D.M.—William Ayrhart.
Fin. Sec. and Treas. — Arthur Stephens.
Record. Sec.—Claude Duncalfe.
Chaplin—Charles Long.
Direc. of Cer.—George Phillips.
Lecturers—Orval Casement.

Personals.

Mr. and Mrs. W. H. Ashton are spending the Christmas holidays in Ottawa at the home of their daughter, Mrs. William Johnston.

Mr. Ernest Anderson, who is attending Queen's University, Kingston, is holidaying at the home of his parents, Mr. and Mrs. J. C. Anderson.

Lewis Hay, of Queen's University, Kingston, is spending the holidays with his parents, Dr. and Mrs. G. A. Hay.

Mr. and Mrs. A. J. Beavis leave on Saturday to spend the holidays at the home of their niece, Mrs. Garnet Green.

Mr. and Mrs. George Thring are spending the holidays at the home of the latter's sister in St. Catharines.

Mrs. Matthew Sergeant entertained the members of her Sunday school class at her home on Tuesday night and all the girls report a very pleasant time.

Mr. Forde of Swift Current, Sask., is visiting at the home of his uncle, Mr. James Forde, Garry street, and also other relatives in town and township.

Mrs. and Mrs. S. J. Abernethy and little Miss Margaret Covert leave on Saturday to spend the holidays at the home of their son, Mr. Russell Abernethy of Whitby.

A PRESENTATION CAMPBELLFORD

Interesting Entertainment Held Last Evening in the Methodist Church

CAMPBELLFORD, December 22. —The entertainment "Santa Claus and his Friends," given last evening in the Methodist church under the auspices of the Sunday school, drew a crowded house, and was under the efficient direction of Mr. and Mrs. R. T. Cowell, and was an unqualified success, and conceded by all to be the best yet. The choruses were bright and lively, the back ground with a cosy fireplace most effective, and the costumes were most appropriate. The following took the leading parts:

Dr. Bills—Miss Cherrie Turner.
Little Jiff—Howard Shapter.
Fairy Queen—Miss Francis Dingman.
Grandmother — Miss Hazel Labrash.
Jack Frost—Harry Boyd.
Detective—Jim Diamond.
Santa Claus—Willie Hore
Susie, Cora, Jean, Mary and Judith—Misses Essie Gassan, Katharine Irwin, Mary McGregor, Nellie Haig.
Mail Carrier—Murray Free.
Chief of Police—Bernard Ibey.

A. B and C Fairies — Little Misses Florence Bibby, Mary Smith and Irene Jeffs.

In addition there were numberless fairies with flowing wings, Red Cross nurses with regulation uniforms, all of whom performed their parts exceptionally well. The opening numbers by the Primary Department revealed careful training and were much appreciated.

Before the final tableau, when all the lights were turned off save the background light, and when the four seasons, Spring, Summer, Autumn and Winter, were most charmingly acted by a number of young girls in a most effective costume and setting, Rev. H. B. Kenny, the pastor, and Mr. Alex. Winters came forward and requested the superintendent, Mr. G. A. Kingston, for for twenty years most faithfully has acted as capable superintendent of the school to come forward. Both speakers paid glowing tributes to the faithfulness and interest Mr. Kingston has displayed in the above capacity and also to the exemplary example set by him to the pupils. On behalf of the school, Mr. Kingston was then presented with a purse of money, and although taken entirely by surprise, replied in a most fitting manner, asserting that the pleasure of serving the school was ample reward.

Mr. and Mrs. R. T. Cowell were then asked to come forward, and the following address, read by Harry Boyd and the presentation of a purse of money to Mrs. Cowell, was made by Miss Frances Dingman. Mr. Cowell, who was also taken quite by surprise replied in a charming manner on behalf of himself and Mrs. Cowell, thanking the friends for their kind remembrance. Much credit is due Mr. and Mrs. Cowell, who so thoroughly trained the children, all of whom acquitted themselves most creditably.

To Mr. and Mrs. R. T. Cowell,—

On behalf of the Methodist Sunday school we wish to express our appreciation of the interest you have taken in our work and the time you have spent in preparing us for our entertainment. This is not only beneficial to the school from a financial standpoint but it is of great educational value to us.

We realize that it has meant a great deal of energy and patience on your part and we are anxious in some way to give tangible expression to our deep sense of gratitude and appreciation of your willingness to further the work of our school.

We ask you to accept this purse as a slight recognition of our esteem for you. We feel how insignificant is its value in comparison to your labours in our school but we feel certain that you will accept it for the spirit it represents.

We trust that the Christmas season will bring joy and gladness to you and yours and that the year 1923 may be a happy and prosperous one.

Signed on behalf of the school.
G. A. Kingston, Supt.

SMOKE

OLD CHUM TOBACCO

The Largest Sale of any Brand in Canada

"QUALITY TELLS"

Packages 15¢ & 25¢ Also in ½ lb. tins

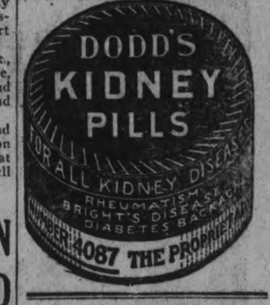

The Toronto Granites Defeated Stratford

STRATFORD, Dec. 22.—(Canadian Press.)—In an exhibition hockey game here last night the Toronto Granites scored 9 goals and Stratford nothing.

OPEN NOSTRILS! END A COLD OR CATARRH

How To Get Relief When Head and Nose are Stuffed Up.

Count fifty! Your cold in head or catarrh disappears. Your clogged nostrils will open, the air passages of your head will clear and you can breathe freely. No more snuffling, hawking, mucous discharge, dryness or headache; no struggling for breath at night.

Get a small bottle of Ely's Cream Balm from your druggist and apply a little of this fragrant antiseptic cream in your nostrils. It penetrates through every passage of the head, soothing and healing the swollen or inflamed mucous membrane, giving you instant relief. Head colds and catarrh yield like magic. Don't stay stuffed up and miserable. Relief is sure.

MOTHERS And Their Children

When Mother Shops.

We learn only by experience, so I let my daughter do some of the actual selecting when we go to market together. When she makes a wise choice, I give praise. Instead of feeling, like most children, that she is "dragged along" to the store, she has a share in the marketing.

Copyright 1922, Associated Editors.

XMAS GIFTS

AT R. C. BRAUND'S STORE

Splendid Gifts at Reasonable Prices All This Week. Store Open Late Each Evening.— Ask for Tags and Seals Free with your Purchases.

SELLING OUT

THE BARGAIN ARCADE, 127 CHARLOTTE ST., IS CLOSING AT CHRISTMAS.

Every Day Big Cut Price Bargains

YOUR CHANCE TO SAVE MONEY. d16

MERRY CHRISTMAS!

Come Down and See Our

New Fruits Confectionery, Etc.

Just received in splendid condition, such as Florida Oranges, Lemons, Grapefruit, Malaga Grapes, Nuts, Dates, Apples, Chocolates, and other Fresh Candy, and Soft Drinks.

Cigars, Cigarettes, Tobaccos, and Smokers' Presents.

Lunches Prepared.

P. PRETE
285 GEORGE STREET
(Across from The Grand)
5d-147

TAX NOTICE

TOWNSHIP OF NORTH MONAGHAN.

The Municipal Council has Extended the Time of making payment of Taxes, without the Five Per Cent. being added, until SATURDAY, DEC. 23RD.

JOHN WHITFIELD,
3d147 7280 Tax Collector.

Advertise in the Examiner

THE GREATEST XMAS BLOUSE VALUES EVER KNOWN

This Christmas Blouse Sale started with a rush and as the news of our values spread —enthusiasm grew and the record of sales increased daily. Now we are going to finish it with a rush—a rush that should break all Christmas Blouse records for Sales. We are going to do it by offering exceptionally

Bold Reductions

For the last day of greatest Christmas Blouse Sale we have ever staged. Come to our store tomorrow and see the biggest Blouse Values it has ever been your privilege to secure. See our Window Displays

ALL OUR REGULAR $2.98 AND $3.98 VOILE BLOUSES SATURDAY **$1.95**

ALL OUR REGULAR $8.95 TO $9.50 BLOUSES **$3.95**

ALL OUR REGULAR $9.95 TO $11.95 BLOUSES **$4.95**

ALL OUR REGULAR $4.95 AND $6.50 BLOUSES **$5.95**

ALL OUR REGULAR $6.95 AND $8.50 BLOUSES **$6.95**

FRENCH BEADED CANTON CREPE AND CREPE DE CHINE FROCKS
DIRECT FRENCH IMPORTATIONS ON SALE SATURDAY

$25.00 $29.50 $35.00

A very special purchase of French Beaded and Embroidered Canton Crepe and Crepe de Chine Dresses—all new arrivals, and marked for quick clearance Saturday.

They are unusual Frocks—showing a pleasing variety of styles and distinction in line—and advance models for the new season.

Shades include Rose, Sand, Flame, Beige, Black and Navy. Something new and different. Sizes 16 to 40. On Sale Saturday at

$25.00 $29.50 $35.00

WOMEN'S AND MISSES' LOVELY NEW CLOTH DRESSES **$18.95**

A most inviting collection of lovely new Cloth Dresses—for street and business wear—in all the season's newest designs, in finest of all-wool Tricotine, Navy Blue, Black and Brown. Usually these dresses are prices at $27.50 $29.50, $35.00. Sizes 16 to 44. All new arrivals. On Sale Saturday $18.95

ALL REMAINING WINTER **COATS** IN STOCK—PLAIN AND FUR TRIMMED ON SALE SATURDAY AT **33⅓** OFF THE REGULAR PRICES.

Misses' Canton Crepe **DRESSES $13.95**

15 only Misses' Sample Canton Crepe Dresses—all different styles—navy blue and black. Sizes 16, 18 and 20. On Sale Saturday away below manufacturer's cost price, each $13.95

Afternoon and Street **DRESSES $25.00**

Smartly styled afternoon and street Dresses—in Canton Crepe, Tricotine and Poiret Twill. Pleated panels—touches of beading and embroidery and draped models. All sizes. Saturday ... $25.00

The J. A. McNally Co. Limited

Peterboro — Kingston — Belleville

COUE DISPELS FEAR OF REAL DANGER IN AUTO-SUGGESTIONS

The Moral Aspects of Its Practice Weigh As Advocate Says "You Must Know How to Use It!"—The Question of Right and Wrong.

By DR. EMILE COUE.

Perhaps my statement that, imprudently used, Suggestion, is a dangerous thing will be recalled and it be said that it can be used for evil purposes.

This is no valid objection; first, because the practice of suggestion would be confided only to reliable and honest peopie,—to the reformatory doctors, for instance; and in the second hand, those who seek to use suggestion for evil ask no one's permission

But even admitting that it offers some danger I should like to ask whoever proffers the objection, to tell me what thing we use that is not dangerous?

Is it steam? Gunpowder? Railways? Ships? Electricity? Automobiles? Aeroplanes?

Are the poisons not dangerous which we, doctors and chemists, use daily in minute doses, and which might easily destroy the patient if, in a moment's carelessness, we unfortunately made a mistake in weighing them out?

Autosuggestion is an instrument which you have to learn how to use just as you must learn how to use any other instrument.

An excellent gun in inexperienced hands gives only disappointing results, but the more skilled the same hands become, the more easily they place the bullets in the target.

"If you formerly allowed yourself to make bad autosuggestions because you did it unconsciously, now that you know what I have just taught you, you must no longer let this happen," I told one disciple. "And if in spite of all, you still do it, you must only accuse yourself, and say 'Mea culpa, mea maxima culpa."

The means employed by all healers go back to autosuggestion. That is to say that these methods, whatever they are—words, incantations, gestures, staging—all produce in the patient the autosuggestion of recovery.

Let me quote here—for it sets forth succinctly and truly what I may call the ethical surrounding of our principle—the following paragraph from "Culture de la Force Morale," by C. Baudouin."

"To have and to inspire unalterable confidence, one must walk with the assurance of perfect sincerity, and in order to possess this assurance and sincerity, one must wish for the good of others more than one's own."

With pride in the method, and not from any personal point of view, I quote here some excerpts bearing, I think, effectively on the moral aspect of the practice. These quotations are designed for Good which autosuggestion is. The "danger" of its use for evil is as nothing

From The Description of a 'Seance'

"The town thrills at his name, (Coue) for from every rank of society, people come to him and everyone is welcomed with the same benevolence, which already goes for a good deal.

"But what is extremely poignant is, at the end of the seance, to see the people who came in gloomy, bent, almost hostile (they were in pain), go away like everybody else; unconstrained, cheerful, sometimes radiant (they are no longer in pain)

"With a strong and smiling goodness of which he has the secret, M. Coue, as it were, holds the hearts of those who consult him in his hand; he addresses himself in turn to the numerous persons who come to consult him, and, speaks to them in these terms:

" "Well, Madame, and what is your trouble? . . .

" "Oh, you are looking for two many whys and wherefores; what does the cause of your pain matter to you? You are in pain, that is enough. . . I will teach you to get rid of that. . ."

"For The Good of Humanity"

"Your lecture interested us very much. It would be desirable for the good of humanity, that your words should be published in several languages, so that they might penetrate to every race and country. Thus they might reach a greater number of unfortunate people who suffer from the wrong use of that all-powerful (and almost divine) faculty—the most important to man, as you affirm and prove so luminously and judiciously —which we call the imagination.

"I had already read many books on the will, and had quite an arsenal of formulae, thoughts, aphorisms, etc.

"Your phrases are conclusive. I do not think that ever before have "compressed tablets of self-confidence,"—as I call your healing phrases—been condensed into typical formulae in such an intelligent manner.

" Don Enrique C.....,

"Madrid."

A dedication to M. Coue by the author of a medical treatise

"To M. Coue who knew how to dissect the human soul and to extract from it a psychologic method founded on conscious autosuggestion.

"The master is entitled to the thanks of all; he has cleverly succeeded in disciplining the vagrant (Imagination) and in associating it usefully with the will. Thus he has given man the means of increasing tenfold his moral force by giving him confidence in himself.

" Docteur P. R., Francfort."

"It is difficult to speak of the profound influence exercised on me by your so kindly allowing me to view so often your work. Seeing it day by day, as I have done, it has impressed me more and more, and as you yourself said, there seems no limits to the possibilities and future scope of the principles you enunciate, not only in the physical life of children but also in possibilities for changing the ideas now prevalent in punishment of crime, in goverarment, in fact, in all the relations of life. . . .

Miss Josaphine M. Richardson.

(Copyright, 1922, By The American Library Service.)

Life insurance people say men's waists are getting larger. They've probably been measuring over the hips.

Marquis Curzon of Kedleston, former Foreign Minister of Great Britain.

He declared, according to cable dispatches, that his recovery from illness that threatened to force ihm out of the Cabinet was due to treatment by auto suggestion under Dr. Coue.

(Photo by Paul Thompson.)

LAST TRIP UP SOO.

FORT WILLIAM, December 22 (Canadian Press). — John Bell, the agent at the head of the Lakes for the Great Lakes Transportation Company, has received the following wire from the captain of the steamer Glenlyon, reported last as being frozen in below the Soo:

"Arrived Detour to-day. Emperor with us. Going to Midland to unload. Will be nothing more up Soo on account of ice.—Captain Hudson."

MARATHON CANDY KITCHEN AND ICE CREAM PARLOR

We have the greatest range of choice Chocolates and Assorted Candies for our Xmas trade. They are at the most popular prices ever offered to the public of this city.

Specials for To-Night and Saturday

Extra—Mixed Chocolates, lb. 29c
Nut Caramels, lb. 20c
French Cream Mixture, lb. ..... 23c, 2 lbs. 45c
Xmas Rocks and Taffies, lb. ..... 23c, 2 lbs. 45c

Mixed Nuts, Walnuts, Almonds and fresh Figs.

Our Line of Fancy Boxed CHOCOLATES

will make excellent Xmas gifts. Prices to please everyone at **25c, 50c, 75c, $1.00 and up to $5.00.**

331 George Street

COLD IN THE HEAD.

When nostrils are clogged and the head stuffed up, just use Parke's Nasaline. A particle inserted into each nostril gives prompt relief and aids in breaking up a cold. 25c a tube, at Bond's Drug Store, corner George and Hunter streets.

USE FOR OLD SETS.

Don't throw away your old sets, or any part of them. Hospitals, orphan asylums and other rich institutions would be glad to receive them for the entertainment of their inmates. This is already being done in some of the cities.

THE VIRGIN'S BABE

This week once more the world thrills with its annual joy. The skies may be murky, the frost king stern, but in a million homes the fires of love are glowing, the lights of peace and charity shine bright, and a warmth of gladness shines in young and old. And all because one night long centuries ago, while the festive crowds were gathering in the Inn a little Baby Boy was born in a lowly manger in the City of David which is called Bethlehem.

The mystery and glory of life have ever centered in the child, and as they circle round the little life that lies so puny in the cradle, strong men grow tender, rough youth seems strangely softened, the children gaze with gladness, while maidens and mothers bend with awe and sacrificial joy. Yes. The great American was right when he said that a baby was better for the heart than a whole academy of philosophers, and so we are not surprised to read that a young missionary Madonna wrote home of her first-born babe, "I had no idea being a mother was so wonderful." But most wonderful is the thought of Bethlehem's Babe. "Why do we keep Christmas?" said the teacher to a lot of scholars in a school in England, and a dear little mite piped out with a sweet little voice: "Please, sir, it's God's birthday."

"God's birthday" Ah, that explains it all. For the Baby born that day was the Hope expected a thousand years. He was the Sign the Lord Himself had promised centuries before: "Behold a virgin shlll conceive, and bear a Son, and they shall call His name Immanuel," that is, being translated, God with us." And since that glorious morn the day that changed the world, disecting it, so that all before is B. C. (the year of Our Lord) a million million in every age have said or sung with gladness: "Unto us a child is born, unto us a Son is given." (Isa. ix:6). "Oh, come, let us adore Him; with joyful and triumphant gladness, let us greet the Virgin-born." Oh, mothers, think and thank the Giver of all joy, that the tender mirth and sacred love of every mother has found its culmination in the Sweet and Holy Virgin Mother. Oh, fathers, forget not that all the merry happiness of a myriad British homes has its rise and reason in the helpless Baby Boy that God gave for us men and our salvation. O, children, shout for gladness as you open the stockings, and dance round the Christmas tree, but remember, as you do, the poor and the sick, the friendless and the orphan. Be like the little girl that said: "Mother, may I send that money uncle gave me to the poor little cripple we were told about the other day. You see," she added, "now daddy's well again, and hard times are over, I feel like wanting to make somebody else happy, too." And, O you busy ones, and strong, in this good Christian land of ours, this Canada of ours, disdain to spend this season as men without God, and without Christ. Let it not be spent as the revelry of a heathen festival, or in the giving of luxuries to those who have too many now, while the poor and hungry stand wondering, forgotten and perhaps desperate. O be still amidst the strife and selfishness of this bad world, to hear the voice of the angelic gospel: "Behold, I bring you glad tidings of great joy which shall be to all people; for unto you is born this day, a Saviour," and go and touch with kindly hands the brother for whom Christ died as he stands in need. A pound of good news is worth a ton of good advice; and an ounce of real help a pound of saoft talk. Thus, and thus only will you and they and all of us realize the everlasting Christmas joy of Him who gave all, and became all, and taught us that it is more blessed to give than to receive

Hail, happy Christmas Usher in once more with glorious songs Garland it with peace and joy Crown and greatest gift And, above all bring to Him the gold and frankincense and myrrh of a consecrated and adoring heart.

Dyson Hague.

BUSY AT HICKEY'S

As time will not permit of remarking the Gents' Toggery and Furnishings left over from our big handicapped sale, the phenomenal values that have prevailed at Hickey's the past two weeks will continue up to and including Saturday night.

Christmas Shoppers should make a note of this.

OPEN EVENINGS

HICKEY'S

345 George St.

CHILDREN DIE IN FIRE WHILE MOTHER VISITS

Parent Returns to Find the Bed Smouldering and the Small Victims Unconscious.

NEW YORK, Dec. 18.—A 21-year-old mother, Mrs. Charlotte McGowan, left her three children on a bed in her flat and went visiting. When she came back she found them on the floor, unconscious. The mattress was smouldering. They died ten minutes after they had been taken to Bellevue Hospital, three blocks away.

The children were Joseph Jr., 5 years old; Rose, 3, and Anna, 7 months. When Mrs. McGowan went to call on her brother-in-law, James McGowan, and his wife, at 606 Second Avenue, she thought the children would be safe alone. A small gas jet on the wall near the bed was burning. It is conjectured that one of the older children stood on the edge of the bed and lighted a piece of paper or a matchstick and set fire to the bed. Just how the fire started was not ascertained definitely.

Mrs. McGowan screamed for help and other tenants aided her to carry the children to the roof. Patrolman Darcy of the East Twenty-second Street Station, summoned by a neighbor, ran up and took them to the street. They were taken to Bellevue in a passing automobile. Efforts to resuscitate them failed.

Members of Engine Company 16, near the McGowan home, ran in and extinguished the slight fire.

Mrs. McGowan is the wife of Joseph McGowan, 29 years old, an electrician, employed by the New York Edison Company. McGowan said last night that he just had finished opening the fireplace in the children's bedroom and installing gilded logs, because the youngsters had feared that Santa Claus would not be able to get down the chimney.

It Pays to Advertise.

DR. COUE IN HIS STUDY.
(Copyright 1922 By The American Library Service.)

The RED HOUSE MYSTERY

by A. A. MILNE

(Continued From Our Last Issue)

"I could not stop Mark drinking," Cayley's letter went on, "but I kept him within certain bounds. Yes, I kept him outwardly decent; and perhaps now I was becoming like the cannibal who keeps his victim in good condition for his own ends. I used to gloat over Mark, thinking how utterly he was mine to ruin as I pleased, financially, morally, whatever way would give me most satisfaction. I had but to take my hand away from him and he sank. But again I was in no hurry.

"Then he killed himself. That futile little drunkard, eaten up with his own selfishness and vanity, offered his beastliness to the truest and purest woman on this earth. You have seen her, Mr. Gillingham, but you never knew Mark Ablett. Even if he had not been a drunkard, there was no chance for her of happiness with him.

"I had known him for many years, but never once had I seen him moved by any generous emotion. To have lived with that shriveled little soul would have been hell for her; and a thousand times worse hell when he began to drink.

"So he had to be killed. I was the only one left to protect her, for her mother was in league with Mark to bring about her ruin. I would have shot him openly for her sake, and with what gladness, but I had no mind to sacrifice myself needlessly. He was in my power; I could persuade him to almost anything by flattery; surely it would not be difficult to give his death the appearance of an accident.

"I need not take up your time by telling you of the many plans I made and rejected. For some days I inclined toward an unfortunate boating accident in the pond—Mark, a very indifferent swimmer, myself almost exhausted in a gallant attempt to hold him up.

And then he himself gave me the idea, he and Miss Norris between them, and so put himself in my hands; without risk of discovery, I should have said, had you not discovered me.

"We were talking about ghosts. Mark had been even more vain, pompous and absurd than usual, and I could see that Miss Norris was irritated by it. After dinner she suggested dressing up as a ghost and frightening him. I thought it my duty to warn her that Mark took any joke against himself badly, but she was determined to do it. I gave way reluctantly. Reluctantly, also, I told her the secret of the passage.

"There is an underground passage from the library to the bowling-green. You should exercise your ingenuity, Mr. Gillingham, in trying to discover it. Mark came upon it by accident a year ago. It was a godsend to him; he could drink there in greater secrecy. But he had to tell me about it. He wanted an audience, even for his vices.

"I told Miss Norris, then, because it was necessary for my plan that Mark should be thoroughly frightened. Without the passage she could never have got close enough to the bowling-green to alarm him properly, but as I arranged it with her she made the most effective appearance, and Mark was in just the state of rage and vindictiveness which I required. Miss Norris, you understand, is a professional actress. I need not say that to her I appeared to be animated by no other feeling than a boyish desire to bring off a good joke—a joke directed as much against the others as against Mark.

"He came to me that night, as I expected, still quivering with indignation. Miss Norris must never be asked to the house again; I was to make a special note of it; never again. It was outrageous. Had he not a reputation as a host to keep up, he would pack her off next morning.

"I comforted him, I smoothed down his ruffled feathers. She had behaved very badly, but he was quite right; he must try not to show how much he disapproved of her. And of course she would never come again—that was obvious. And then suddenly I began to laugh. He looked up at me indignantly.

"Is there a joke?" he said coldly.

I laughed gently again.

"'I was just thinking,' I said, 'that it would be rather amusing if you—well, had your revenge.'

"'My revenge? How do you mean?'

"'Well, paid her back in her own coin.'

"'Do you mean try and frighten her?'

"'No, no; but dressed up and pulled her leg a bit. Made her look a fool in front of the others.' I

"IS THERE A JOKE?" HE ASKED, COLDLY.

laughed to myself again. 'Serve her jolly well right.'

"He jumped up excitedly.

"'By jove, Cay!' he cried. 'If I could! How? You must think of a way.'

"I don't know if Beverley has told you about Mark's acting. He was an amateur of all the arts, and vain of his little talents, but as an actor he seemed to himself most wonderful. Certainly he had some ability for the stage, so long as he had the stage to himself and was playing to an admiring audience. As a professional actor in a small part he would have been hopeless; as an amateur playing the leading part, he deserved all that the local papers had ever said about him.

"And so the idea of giving us a private performance, directed against a professional actress who had made fun of him, appealed equally to his vanity and his desire for retaliation. If he, Mark Ablett, by his wonderful acting could make Ruth Norris look a fool in front of the others, could take her in, and then join in the laugh at her afterward, he would indeed have had a worthy revenge!

"'How Cay, how?' he said eagerly.

"'Well, I haven't really thought it out,' I protested 'It was just an idea.'

"He began to think it out for himself.

"'I might pretend to be a manager, come down to see her—but I suppose she knows them all. What about an interviewer?'

"'It's going to be difficult,' I said thoughtfully. 'You've got rather a characteristic face, you know. And your beard—'

"'I'd shave it off,' he snapped.

"'My dear Mark!'

"He looked away, and mumbled, 'I've been thinking of taking it off, anyhow. And besides, if I'm going to do the thing, I'm going to do it properly.'

"'Yes, you always were an artist,' I said, looking at him admiringly.

"He purred. To be called an artist was what he longed for most. Now I knew that I had him.

"'All the same,' I went on, 'even without your beard and mustache you might be recognizable. Unless, of course—' I broke off.

"'Unless what?'

"'You pretend to be Robert.' I began to laugh to myself again. 'By Jove!' I said, 'that's not a bad idea. Pretend to be Robert, the wastrel brother, and make yourself objectionable to Miss Norris. Borrow money from her, and that sort of thing.'

"'Robert,' he said. 'Yes. How shall we work it?'

"There was really a Robert, Mr. Gillingham, as I have no doubt you and the Inspector both discovered. And he was a wastrel and he went to Australia. But he never came to the Red House on Tuesday afternoon. He couldn't have, because he died (unlamented) three years ago. But there was nobody who knew this, save Mark and myself, for Mark was the only one of the family left, his sister having died last year. Though I doubt, anyhow, if she knew whether Robert was alive or dead. He was not talked about.

"For the next two days Mark and I worked out our plans. You understand by now that our aims were not identical. Mark's endeavor was that his deception should last for, say, a couple of hours; mine that it should go to the grave with him. He had only to deceive Miss Norris and the other guests; I had to deceive the world.

"When he was dressed up as Robert, I was going to kill him. Robert would then be dead, Mark (of course) missing. What could anybody think but that Mark had killed Robert? But you see how important it was for Mark to enter fully into his latest (and last) impersonation. Half-measures would be fatal.

"You will say that it was impossible to do the thing thoroughly enough. I answer again that you never knew Mark. He was being what he wished most to be—an artist. No Othello ever blacked himself all over with such enthusiasm as did Mark. His beard was going anyhow—possibly a chance remark of Miss Norbury's helped here. She did not like beards. But it was important for me that the dead man's hands should not be the hands of a manicured gentleman. Five minutes playing upon the vanity of the artist settled his hands. He let the nails grow and then cut them raggedly. 'Miss Norris would notice your hands at once,' I had said. 'Besides, as an artist—'

"So with his underclothes. It was hardly necessary to warn him that his pants might show above the edge of his socks; as an artist he had already decided upon Robertian pants. I bought them, and other things, in London for him. Even if I had not cut out all trace of the maker's name, he would have instinctively have done it. As an Australian and an artist, he could not have an East London address on his underclothes. Yes, we were doing the thing thoroughly, both of us; he as an artist, I as a—well, you may say murderer, if you like. I shall not mind now.

"Our plans were settled. I went to London on the Monday and wrote him a letter from Robert. (The artistic touch again.) I also bought a revolver. On the Tuesday morning he announced the arrival of Robert at the breakfast-table. Robert was now alive—we had six witnesses to prove it; six witnesses who knew that he was coming that afternoon. Our private plan was that Robert should present himself at three o'clock, in readiness for the return of the golfing-party shortly afterward.

"The maid would go to look for Mark, and having failed to find him, come back to the office to find me entertaining Robert in Mark's absence. I would explain that Mark must have gone out somewhere, and would myself introduce the wastrel brother to the tea-table. Mark's absence would not excite any comment, for it would be generally felt—indeed Robert would suggest it—that he had been afraid of meeting his brother. Then Robert would make himself amusingly offensive to the guests, particularly, of course, Miss Norris, until he thought that the joke had gone far enough.

"That was our private plan. Perhaps I should say that it was Mark's private plan. My own was different.

(Continued in Our Next Issue)

The GRESSMAN Company Limited

Everything in Readiness for The Greatest Business Day of the Year

Augmented Gift Stocks Increased Sales Force
Remarkable Values!

Women's Tricolette Scarfs

Nine o'Clock, Manufacturer's Saturday Clearance Sale

REGULAR $4.50, $3.75,

A beautiful range of fancy weaves and circular tricolettes in a comprehensive assortment of beautiful colorings. This price is possible only on account of a maker's anxiety to clear his entire stock before Christmas. Some of the lot are slightly imperfect, the imperfection being a slight drop-stitch, but in every

"Overmakes" and Carefully Repaired "Seconds"

$3.50 AND $3 VALUES

instance it has been carefully repaired and is now almost unnoticeable. Will make a handsome gift for girl or woman.

$1.95

SALE ON STREET FLOOR, 2ND CIRCLE.

Jugs and Pitchers

TWO SIZES AND TWO PRICES

25c 35c

This is an outstanding value. They are mostly buff colors, clouded with a deeper brown. Some show square block designs of reds and blues. All have white interiors. Porcelain china.

SOLD IN BARGAIN ANNEX AND THE GIFT SHOP, 3RD FLOOR.

Casseroles at Special Prices

Regular $4.75 for **$3.89**

Regular $3.50 for **$2.89**

Round and oval shapes with brown earthen fills and nickel frames.

Also round and oval shapes with nickel frames and "Pyrex" fills. Regular $7.50, for $5.89.

3RD FLOOR.

20% Reduction on All Pictures

A fine assortment of ...tures of various sizes and numerous subjects. Landscape scenes and portraits. Some water colors by Chandler. All suitable framed. A straight reduction of 20%.

Nickel-Silver Vanity Cases, $1.35

A pretty round shape with an embossed top and mirror in lid and powder puff in box. You carry it with the aid of a chain and ring. A charming little trinket and moderately priced, too.

Mary Garden Toilet Sets, $4.95

A beautiful box, containing fragrant toilet preparations of this excellent brand. A set contains Face Powder, Toilet Water, Perfume, Talcum Powder, and Twin Compact Box.

About 5000 Xmas Cards, 4 for 25c

These Cards regularly sell at from 8c to 10c. A variety of pretty designs with pleasing verses. Both folder and card shapes. Last chance Saturday.

Last Chances in the Christmas

Bargain Annex Sale

"Southdown" Seven-Pound ALL-WOOL BLANKETS - $6.95 Pair

We just unpacked another shipment of these Blankets. If you have been waiting, then here is your chance. Pure wool, white in color and a soft downy surface. Choice of pink or blue borders.

Half-Price and Away Less—Women's 75c to $1.00 WOOL GLOVES, Pair - 39c

This is a wonderful Glove value. Nearly all are regular $1 value and a few 75c lines. Choice of grey, black or navy blue. Good range of sizes for first buyers.

Extra Size, Extra Quality, English BATH TOWELS at - - - 88c Pair

Extra heavy English Towels in an extra large size—22 x 44 inches. Deep, thick nap, light fawn color with purple and white, pink and white and blue and white striped patterns; fringed ends. Others in semi-block patterns, fawn color mixed with blue, pink or mauve.

Kindergarten Sets for Little Tots - - 2.59

This is the lowest price yet for these excellent sets. Three pieces—Table and two Chairs. Choice of golden oak, white, grey, blue or ivory.

Splendid Quality, Satin Damask TABLE CLOTHS - - - - - $2.69

They came into our receiving rooms yesterday and are such good value that we hasten to publish the fact. Large size—66 x 83 inches. A heavy quality with satin finish and attractive patterns. An ideal gift for the home. All economical price.

Partial List of Other Big Annex Values

Men's Knitted Neckties, 49c.

Men's $2.25 Wool-Lined Mocha Gloves, $1.78.

Christmas Boxed Stationery, 14c, 19c and 23c.

Children's Picture Handkerchiefs, 6 for 25c.

Two-Yard Wide $1.25 Table Damask, 94c yard.

Children's Crib Blankets, 49c and 98c.

Women's Moccasin House Slippers, $1.59.

"Chef's Own" Aluminum Ware, Annex prices.

Boys' and Girls' Books, 24c and 49c.

Women's All-Wool Spencers, $1.69.

Boys' and Girls' Hand Sleighs, 39c and 64c.

AGAIN!

Jacquard Bath Towels 49c Each

Ninety-Minute Sale!

9 A.M. TO 10.30 A.M.

Saturday Morning

The same splendid quality, the same designs and the same low price. A color selection of blue, pink, mauve or gold. Our previous sales record of this towel show a selling average of over five hundred to the hour. Come sharp at nine o'clock, for we cannot guarantee that the six hundred will last the full ninety minutes.

Six Hundred

NOT MORE THAN FOUR TOWELS TO ONE BUYER.

NO 'PHONE ORDERS.

SOLD ON STREET FLOOR ONLY.

"Melba" Cups and Saucers at 79c

A pleasing selection of pretty patterns, showing birds, bands and conventionalized floral effects in pretty color harmonies. A regular $1 line.

To Be Sold in "The Court of Christmas Gifts."

The Suitability of a Length of Some Goods for a Gift Is Indisputable—$2.75 Navy or Black Botany Serge, Yd. $2.19

Just two ends, so we have placed a clearance price on them. A good all-around Serge. You cannot name a cloth garment it is not suitable for. The width is 54 inches.

All-Wool Eiderdown, $1.99 Yard

An excellent fabric for children's coats, bonnets and carriage covers. Also a good kimona fabric. Choice of rose, tan, turquoise or pink. Fifty-four inches wide.

$2.75 to $3 Crepe de Chine, $2.39 Yard

An unmistakably good quality in a host of pretty shades. Choice of orchid, pink, rose, bittersweet, tangerine, taupe, ivory, seal, jade, rubellitte, navy and black. A length for blouse, dress, scarf, etc., would be appreciated. Thirty-six to forty inches wide.

$3.00 Black Duchess Silk $2.69 Yard

Have no fear. It is our very best quality. A heavy weight with a desirable gloss. Ideal for dresses, blouses and such like. Fully guaranteed. Thirty-six inches wide.

Lingerie Things at Lowered Prices

Silk Kimonas Reduced to $12.50

A group of Silk Kimonas made of satin and crepe de chine. All different styles. Crepe de Chine Breakfast Coats with large sleeves and draped sides. Also slip-over styles of satin. Choice of rose, coral, orchid, Copen, and pink. Sizes 38 to 44.

Dainty Camisoles Down to $2.95

They show strap and shaped shoulders, made of good quality satin. Georgette, lace and hand-made rosettes of satin are used in ingenious ways for trimmings. Choice of pink, white, maize and navy. Sizes 36 to 44.

Charming Crepe de Chine Night Gowns $6.95

Just five and they represent five great values. Square, round and shaped shoulders. Dainty trimmings of hemstitching, embroidery and lace. The colors are white, flesh, orchid and turquoise blue. A clearance price.

A Special Price on Men's Neckwear!

Knitted and Silks, 79c

A very fine lot of Neckwear at this price. Good mannish looking patterns, the kind men like. Brocades, stripes and conventional patterns in quiet, dignified color combinations. Men's Shop.

An Excellent Shirt Value, with Practical Reversible Cuffs

This is an underpriced range of Shirts, possessing fine qualities in appearance and durability. White grounds and a series of handsome stripe patterns. The cuffs reverse in a new and practical way—when one side becomes soiled you can use the other. Marked very low at $1.79. Men's Shop.

$1.79

Indian Moccasin Slippers $1.95

Attractive Slippers, hand-made by Indians. Indian beaded insteps and fur-trimmed edges. Lined with a fleecy wool. Choice of grey or brown.

2ND FLOOR.

Books!

One Hundred New Copyright Fiction

74c

3 for $2.15

BY SUCH AUTHORS AS

Rupert Hughes
Lynde
Stevenson
Seltzer
Parrish
Wiggins

Felt House Slippers $1.85

Made in "Cosey" style and come in pale blue and magenta. The edges are trimmed with a pink guimpe and a rosette adorns the instep. Chrome soles and padded heels.

2ND FLOOR.

French Ivory Lowered Prices

Miscellaneous Pieces 98c

$1.25, $1.35 and $1.50 Values

$1.25 Perfume Holders
$1.25 Hair Receivers
$1.25 Puff Boxes
$1.35 Picture Frames
$1.25 Combs
$1.25 and $1.50 Buffers
$1.25 Jewel Boxes

At $1.49

Regularly $1.75 to $2.00

$1.85 Hair Receivers
$1.85 Puff Boxes
$1.95 Hair Brushes
$1.85 Talcum Shakers
$1.75 Jewel Boxes
$2 Bonnet Brushes

Music This Evening and Saturday Night On Our Street Floor by the Follis Musicians

Saturday's Mid-Day Lunch 50c

In Our Tea Room, 3rd Floor
11.30 A.M. to 2 P.M.

SOUPS
Vegetable or Tomato

HOT MEAT
Roast Pork with Gravy
Sweet Pickles

COLD MEATS
Roast Beef or Ham

VEGETABLES
Mashed Potatoes
Creamed Peas

DESSERT
Hot Mince Pie or Ice Cream

Bread and Butter
Pot of Tea or Coffee

Women's "Avon-Knit" Long Wool Mitts 59c

Splendid quality Wool Ribbed Mitts with gauntlet cuffs. The colors are red, navy blue, brown, grey and white. A drastic price reduction for a Clearaway Sale. Main Floor.

Something Different in the Form of a Christmas Gift

Beaded Bags at $7.50 and $10.50 Each

We have just received these most exclusive Beaded Bags. They come direct from Paris to a Canadian Broker, but being a little late he has given us the privilege of offering them for Christmas selling with the right to return those we do not sell. There are just a few of them. Here is an opportunity to give her something entirely new and different. Each .....**$7.50 and $10.50**

Turnbull's—Main Floor.

Varieties Are Greatest at

THE J.C. Turnbull CO. LTD

Peterboro's Favorite Shopping Centre

Great Saturday Christmas Candy Special

Bulk Chocolates, 39c Lb., 2 Lbs. for 75c

These are 'leaks"—that is, the chocolate coating has not completely covered the fondant, leaving a tiny speck exposed. They are made from first grade ingredients, are absolutely fresh, made this week. Nut, fruit and cream centres, such as maraschino cherries, pineapple, liquer, maple walnut, ginger, etc. The biggest Chocolate value of the day. Lb. .....**39c, 2 lbs. 75c**

Turnbull's—Main Floor.

TURNBULL'S | PHONE 1650 | Special Christmas Lunch Saturday at the Soda Fountain — Visit the Christmas Bazaar, Second Floor, for Gifts Superb | PHONE 1650 | TURNBULL'S

Magnificient Gift Assortments in All Departments Now Await You at Turnbull's

Turnbull's Charity Voting Contest

All Votes Must be in by 9.30 p.m. Saturday, Dec. 30th

Some great work is going on now in favor of the various charitable and helpful organizations. In fact, as it stands now, any one of about 14 of the contestants has a good chance for first prize. It is a case of which body of workers are the best workers now. Every vote counts and may be the means of winning the Grand Prize of $150.00. Your Favorite Society Needs YOUR Help.

Give a Chesterfield Cushion, $3.50, $4.75, $10.50 and $13.75

One of these Chesterfield Cushions would be certain to give Christmas cheer to any recipient. Round or oval shapes and coverings of chintz and satin and combinations of both. Very newest shapes. Special prices.

Turnbull's—Main Floor.

Handkerchief Puffs at Half-Price Reg. 69c to $1.50

They are dainty novelty gifts for girls, and what girl does not care about Powder Puffs? These are made of silk handkerchiefs in Oriental colorings with a puff gathered with a silk cord.

Turnbull's—Main Floor.

Give the Baby a Shetland Wool Shawl, Reg. $4.25 for $2.75

Baby must not be forgotten on Christmas. Why not give one of these soft, woolly White Shetland Shawls with fringe ends. Just think of the comfort and warmth it will impart to the wee tot. Each **$2.75**

Turnbull's—Main Floor.

Saturday's Mid-day Luncheonette Menu

LUNCH, 25c
Cold Ham or Tongue.
Bread and Butter.
Tea or Coffee.
Cream Tomato Soup
Coffee, Chocolate or Tea

LUNCH, 35c
Pork and Beans.
Hot Meat Pie
Bread and Butter.
Tea or Coffee.
Pie or Ice-cream

DESSERTS
Home-made Mine Pie or Ice-cream.

SANDWICHES, 10c
Ham or Tongue.
Breakfast Rolls and Coffee 15c
Ham Sandwiches 10c
Tomato Soup 10c
Christmas Cake and Coffee 15c

Self-Serve Bargain Dept.

Now on Third Floor

Another Lot of Those Knitted Underskirts at 98c Each

The best offer in the history of the Self-Serve Bargain Dept. They were made to retail for $1.75 and $2.00 each, but by a special purchase, which included the maker's entire stock, we are able to offer them at this extremely low price. Christmas Sale Saturday at, each **98c**

Women's Aprons, Saturday only 33c

Made of ginghams and prints, bound with cotton, and others made of white cotton bound with prints. Good size Aprons. Saturday **33c**

Guaranteed Aluminum, $1.59 a Piece

Makes a suitable Christmas gift—Double Boilers, Large Covered Sauce Pans, Roasters, Tea Pots—all at this low Christmas selling price of **$1.59**

59c Guaranteed Aluminum

Includes Pudding Pans, Mixing Bowls, Gravy Strainers, Jelly Cake Tins, Pie Plates, Square Cake Tins. Each **59c**

Candy Specials for Saturday

Broken Candy, pure and wholesome, lb. **15c**
Patterkrisp, lb. **39c**
Butter Puffs, lb. **40c**
Mixed Creams, lb. **30c**
Riley's Broken Toffee, per lb. **60c**
Bull's Eyes **30c**
Candy Canes .....
1c, 2 for 5c, 5c and 10c each
Boxes of Chocolates at .....
25c, 39c, 75c, $1.00, $1.50
Elizabeth Best Boxed Chocolates—the very best on the market, and made right in town, Lb. box **60c**

Turnbull's—Main Floor.

Save Time, Come Direct Here Saturday, Competent Salespeople Ready to Serve You at 8.30 o'clock

Gloves and Hosiery Are Gifts Supreme

Children's Fine Wool Sox, 95c Pair

The children like to receive Socks for Christmas as well as their mothers. These are three-quarter length in 4/1 rib weave, double woven, fancy colored tops. Sizes 6 to 9. Pair **95c**

Ladies' Pure Silk Party Hose, $2.50

She will be going to a party or having one on Christmas night. Better give her a pair of these beautiful Pure Silk Hose, 12-strand silk, 18-inch silk leg, widened tops, high spliced double silk heel and seamed leg. Black only. Pair **$2.50**

Turnbull's—Main Floor.

Silk and Wool Hose at $1.98 Pair

For street wear these Silk and Wool Hose are most favored this season, and no doubt she will be more than pleased to receive a pair or two for Christmas. 4/1 rib, drop-stitch effect. Colors are black or brown with silk mixture. Pair **$1.98**

Heavy-Weight Heather Hose, $2.50 Pair

English-made Hosiery, full fashioned with seam. At the ankles are hand-embroidered clocks worked in a variety of colors. She likes Heather Hose best of all, too. Why not give her one or two pair of these in a nice brown shade Pair **$2.50**

"Perrin's" Cape Gauntlet Gloves, $3.75 Pair

No doubt as to the wearing qualities of these Gloves. "Perrin's" name attached to them is sufficient guarantee. Deep gauntlet cuffs with contrasting colored gusset, one-dome strap at wrist, pique-sewn seams. Per pair **$3.75**

Silk-Lined Suede Gloves, $4.50

Shown in a splendid shade of taupe and lined throughout with grey silk, 2-dome wrist. An ideal gift for mother or sister. Pair **$4.50**

Ladies' Mocha Gloves, $2.25 Pair

In colors of grey or brown. Good, warm, serviceable Gloves. Pique-sewn seams, one-dome wrist, black embroidered points. Pair **$2.25**

Short Brushed Wool Gloves, $1.50 Pair

Your sister would certainly like a pair of these new Brushed Wool Gloves in lovat or heather shades. Deep ribbed wrist, serviceable, warm and good looking. Per pair **$1.50**

Women's Fur-Lined Gloves, $5.00 Pair

A gift that will carry with them the warmest of Christmas greetings. Splendid Cape Gloves, lined with fur to the finger tips. Colors are grey or tan. All sizes. Pair **$5.00**

Gloves and Hosiery—Main Floor, North Aisle.

Hand Bags Are Worthy Gifts

Two Real Money Savers Saturday

Hand Bags $1.49

Fancy grain leathers, styles that are most favored for this season, commodious and attractive, in black and colors. Make your choice early as the quantity is limited. Saturday, each **$1.49**

Hand Bags $3.95 Each

Everyone of them are marked $4.78, but on Saturday they will be sold for $3.95. Latest New York styles, real leather and silk lined. Twenty-five only to sell. Not more than two alike. Saturday **$3.95**

Christmas Stationery

Practical but inexpensive gifts. Boxes of Stationery suitable for children and grown-ups .....**25c to $3.00**

Turnbull's—Main Floor.

A Coat Worthy of Extra Special Mention, Plaid Blanket Cloth Coats at $7.95

All are this season's garments, and although the price seems ridiculously low, they are warm, smart, serviceable Coats. Correctly tailored in sport style, belted at waist. There are only about one in the lot. Early buyers have first choice. On Sale, Second Floor.

Silk Underskirts at $5.95

Very appropriate as a Christmas Gift. They are shown in shot effects; predominating colours are Navy, Green, Purple, Rose, Reseda. Excellent quality of Silk, priced at **$5.95**

Lace Brassieres at $1.75

Exceptionally appealing to the feminine fancy, created from fine Lace, trimmed with ribbon, bandeau style. Unusually low in price, each **$1.75**

Washable Satin Camisoles, $1.49

One of the most favoured Gifts among Women. Shown in Flesh and Ivory only, but greatly underpriced at **$1.49**

Blue Bird Crepe Gowns, $2.75

The economic appeal here is not to be overlooked. They are most moderately priced. What Woman or Girl would not be pleased with one as a Christmas Gift? Lace and ribbon trimmed, ready for the Gift Box.

Deep Rose-coloured Gowns

With Blue trimmings are worthy articles to carry Christmas greetings. Each **$2.75**

Nainsook Gowns

Of an extraordinarily good quality. The trimmings consist of a Swiss Embroidered Yoke and Lace and Ribbon Rosettes will be found on the shoulders and on the front. Priced at **$4.50**

Xmas Decorations

Tinsel Rope .....6 yards 25c
Tinsel Stars and Wreaths, each .....20c, 35c and 49c
Tinsel Cord and Ribbonzene, 5 to 16 yards to a spool, for tying parcels, per spool .....7c and 10c
Other Novelty Tinsel Pieces for tree decorations.

Turnbull's—Main Floor.

Handkerchiefs

Everybody gives Handkerchiefs. You will find unlimited choice here.

Boxes of Handkerchiefs, 2 in box, for 50c
Boxes of Handkerchiefs, 2 in box, for 39c
Boxes of Handkerchiefs. Regular $1.50, for $1.29
Embroidered Handkerchiefs. Reg. 35c .25c, 3 for 69c
Men's Lawn Handkerchiefs, each 15c
Children's Picture Handkerchiefs, each 5c
And thousands of others for gift giving.

Turnbull's—Main Floor.

On Christmas Morning

When they all gather round the tree on Christmas morning there will be a grand and glorious surprise for all—Dad, Mother, Sister, Brother and Baby. If your list is not yet complete, eleventh hour shoppers will find ample suggestions for any one of the family in this great store of Christmas Gifts.

THE J. C. TURNBULL CO., LTD.

Economy Basement

A Gift Shop in Itself

Guaranteed Electric Irons, a Gift of Unusual Merit Only $4.39

The "Besco" Electric Irons, fully guaranteed, six-pound domestic type. Complete with six-foot cord. Christmas Sale Saturday **$4.39**

Turnbull's—Economy Basement.

Cut Glass Water Sets.

Marigold and leaf design cut in clear crystal. Heavy base on Glasses and Pitcher. Set of six Glasses and Pitcher, Saturday, set ...**$5.95**

Cut Glass Vases $7.50

Clear Belgian glass, spleadid variety of cuttings and designs. Formerly sold at $10.00. Saturday at, each **$7.50**

Cut Glass Bon Bon Dishes each $3.50

A splendid variety of Bon-Bon, Spoon Tray and Olive Dishes in dainty cuttings in clear Belgian blanks.

Serving Trays $1.59

An assortment of Oval and Square Serving Trays, mahogany frames, glass covered and chintz lined. Formerly sold at $2.00 and $2.25 each. Saturday, your choice at, each **$1.59**

Turnbull's—Economy Basement.

A Great Sale of Sample Toys at HALF-PRICE on Saturday

One great long table, extending the width of Toyland, filled with Toys, part of a big purchase of samples. Every Toy in this lot is in perfect order. The last minute shoppers will find some wonderful bargains, easily chosen from this half-price table. Toys that are marked as high as $15.00 are included. All at half their present marked prices.

Boys' Wagons, $2.29
The champion wagon, strongly constructed of well seasoned woods. Sale price **$2.29**

Jockey Kars, $1.89
The kiddies' best friend is a Jockey Kar, all-wood, varnished. Each .**$1.89**

Kiddo Kars, $1.49
For the wee tots. Only a few left to sell at this price. Each **$1.49**

$3.50 to $5.50 Dolls, $2.98
A great clearance of Dolls. You will find Dolls of all descriptions and characters, each **$2.98**

Turnbull's—Toyland, Top Floor.

Saturday Night's Program

To be rendered by our Three-Piece Orchestra.

1. "Smilin' Through" (Penn).
2. "Druid's Prayer" (Dawson).
3. "Monastery Bells" (Wendling).
4. "Robber's Chorus" ("Chu Chin Chow").
5. "Thais" (Knox).
6. "Love Sends a Gift of Roses" (Blanfriss).
8. "Blue" (Eastwood).
9. Light Opera Sems.
10. Christmas Carols.

J. A. SEGER, Director

COMPLETE CHRISTMAS STOCKS - - - - BEST CHRISTMAS SERVICE

What You Want Now is Service—TURNBULL'S is Pre-eminently the Store of Smiling Christmas Service

The Christmas Gift Store

Neill's

For Gifts of Utility

EVERY YEAR THE INCREASE IN DEMAND FOR USEFUL GIFTS INCREASES THIS YEAR IT IS MORE INSISTENT THAN EVER—ESPECIALLY FOR FOOTWEAR

MOCCASINS

The boys know that if they don't get the longed-for Moccasins at Christmas they will have to wait another year. Give our waxed sewn Moccasins for sure pleasure bringing:

Infants, ...75c
Child's $1.00
Misses' and Youths' $1.25
Boys' and Women's $1.60
Men's very best grade ..$1.90

SNOWSHOES.

As snowshoeing grows in popularity the demand for snowshoes becomes more discriminating. We prepared for a rush this year with high quality Snowshoes that are also attractively priced. They range:

$2.50, $3.00, $3.50, $4.00, $4.50.

GOLOSHES 5 buckle $4.15 | 4 buckle $3.85
5 buckle $4.85 | 4 buckle $4.50

SLIPPERS.

NEILL'S show a most striking selection of Slippers, far to many to mention separately.

For Ladies—Fine Juliets, Comfys, Boudoir and Indian Moccasin Slippers.

For Men—Romeos, Comfys, in felt and leather, turn sole, and padded sole slippers.

HOCKEY BOOTS.

Very best values obtainable in Hockey Boots, are shown at this store:

Men's—$5.75, $5.00, $4.50, $4.25 and $2.90.
Women's—$3.75, $3.65, $3.50, $3.00.
Boys'—$3.75, 3.50, $2.60.

R. NEILL Ltd., 350-354 George St.

DENVER TRAFFIC COPS WILL BE ALL LIT UP

DENVER, Col., Dec. 22.—(United Press.)— Denver traffic officers are to be illuminated—not "lit up" in the general sense of the word, but at the same time lighted.

A new system for controlling traffic at crowded corners in Denver will be put into effect. The invention that of A. G. Paine, automobile man, consists of a large leather belt with a red light teries will be carried.

Wenever a traffic officer signals traffic to proceed east and west, for instance, his "fore and aft" will flash out red lights to warn all motorists.

VOICE OF THE PEOPLE

Editor of The Examiner:

Sir—Couldn't any man with a glass eye see that Peterborough is short of power. Any man working in a mill would know that for summers this dead town was tied up for want of power and how are you going to make a town without power? Who wants to hear people who don't seem to know even that much ailin' against Mr. Hall, why sure he'd make candy of them. Wester Ontario is humming, Eastern O rio is all dead, thanks to Hydro There isn't half the power needed Can't ye learn anything in this town but parks and bridges?

If we don't get our own power we'll have to divide up with other places and we're fast getting to be like Port Hope and Lindsay and other dead towns and the whole continent knows it and when we say to come here they say for what? Sure, ye have no power. Ye must be crazy.

Citizen.

MEMORIAL PARK.

To the Editor, Examiner:

Armour's Hill is the highest point near the city of Peterborough. To stand on the top of this hill an unparelleled view can be obtained of the City of Peterborough and the country for miles around. Situated near the world's largest lift lock, with the King George School built upon it, opposite this school is the modern Western Clock Co'y factory. This Hill promises to be either an eyesore to the city, or the city's greatest asset in the form of a Park. This site of 37 acres can now be purchased approximately speaking for Three Thousand Dollars, or, in other words, One Dollar tax in 30 years for each ratepayer. This opportunity should not be missed. The chance of obtaining it at so reasonable a price may not occur again. Should the people of Peterborough buy this ground to turn it into a Memorial Park the Ontario Government will supply all the trees necessary and send a man to supervise the planting of same. It is an ideal place for a natural toboggan slide for winter sports, which from a revenue may be derived by rental of toboggans, which should more than pay for its upkeep. The trees planted in clusters on the side of the hill have a splendid effect, and will make an ideal Memorial Park.

The cost is only $3,000, not $30,000, in fact less cost than one small residence, to take over a period of 30 years to pay it. This cost for a 37-acre park is negligible, considering that in a few years it will be in thriving part of the city. To secure this ground for the city would be good business, to neglect it will bring reproach upon our lack of vision. I would suggest, anyone not acquainted with Armour's Hill should take a trip over it, get on the top, and see as nice a view of this country as can be seen anywhere.

Thos. Tooms, M.L.A.

RIGHTEOUS MAN.

Mr. Editor:

There does not seem to be very much enthusiasm among the people concerning the coming election for mayor and council.

May I suggest a remedy or, at least, be a help we are told in "Holy Scripture," when the Righteous are in authority the people rejoice, so we may say when that Righteous man is absent from authority, the very opposite is sure to be the result, and such a condition is a calamity.

Now, sir, if on nomination night a man (not a politician), a man, of character, a man who lives above the fog of earth in the clear atmosphere of Righteousness, one who loves Honor and will not lie, one who rejects flattery and the bribe, who's conscience is not seared by association with evil, who is a terror to evildoers, if such a one is presented, not by his own choice, but by the people, I will support him. If not, I, with many others, will refuse to exercise our franchise and leave the old ship to float.

G. W. Mulligan, 824 George St.

ROGOW BROS.

STYLE SHOP

To-morrow being the last day for Christmas shopping, wise women wi'l take advantage of the remaining time and come to Rogow's as early as possible. The gifts for ladies are most beautiful and most reasonably priced. Late crowds are hard to wait on, and as we don't want to disappoint anybody, we advise all to come as early as can be managed.

DRESSES

BEAUTIFUL CANTON CREPE DRESSES, in black, navy, henna and brown. All sizes from **$19.00 to $35.00**

TAFFETA DRESSES, to clear in black, navy brown from **$12.50 to $18.00**

HOMESPUN DRESSES, all shades. Only a limited number of them, to clear at **$5.98**

COATS

The best Coats at last to be sold at the most ridiculous prices. Come tomorrow or tonight and get your choice.

LADIES 'SATIN BLOOMERS AND STEPINS, regular $3.00 and $4.00. Reduced to **$2.49 and $3.49**

LADIES' HANKERCHIEFS, 3 in a box, pure linen, regular up to $1.25, to clear tomorrow at **69c**

CREPE DE CHINE HANDKERCHIEFS, direct from Japan. Regular 50c each, to clear tomorrow, each **25c**

Just in, a beautiful line of Camisoles trimmed with Swiss lace and embroidery, in satins, silk and crepe de chine, all shades. Regular $1.25 to $3.98. Tomorrow from ..... **98c to $2.98**

PURE SILK AND WOOL UNDERWEAR VESTS AND BLOOMERS to match, regular $2.50, a garment .. **$1.49**

A REAL XMAS GIFT

LADIES' JAPANESE KIMONAS, hand embroidered. Regular price $3.50, to clear tomorrow only **$1.98**

SKIRTS—The latest fancy stripes and checks our own make. Regular $7.50, to clear tomorrow **$4.98**

ROGOW BROS.

STYLE SHOP——440½ GEORGE STREET

Cleans Children's Heads

Remove all nits and vermin by applying

PARKE'S SKIDOO

It does the work thoroughly and its use cannot be detected.

— 25c Per Bottle —

BOND'S DRUG STORE

Cor. George and Hunter Street

It Pays to Advertise.

CHRISTMAS SNOW PUZZLES A CHILD FROM ARGENTINA

"Where Are These Fireworks and Warm Days?" Asks This Returned American.

CLEVELAND, O., Dec. 22.—What makes Christmas come in winter here?

It always came in summer before—the hottest part.

I can remember quite a while, for I'm 6 years old.

Last year, in La Argentina, where I was born, I saw Santa Claus. He was walking in the Plaza Mayor, in Buenos Aires, with a sign. He looked so hot, in a red coat, and a fur. I had on my summer dress. The asphalt was all soft.

ALICE STEWART.

I asked him, "Es usted San Nicolas?"

"Si, muchachita," he said, "que quiere usted?"

So I told him all the things I wanted and he promised — "Muy bien, hasta la natividad."

And the night before Christmas he brought the things. I found them in my stockings the next morning when I waked up, only some were so big they wouldn't go inside, so he piled them in a corner of the patio, and we shot firecrackers in the afternoon. My, but it was a hot day—the hottest that summer, people said. I don't see why it's so cold here the time Christmas comes.

Genevieve—she lives across the street from me—and Kenny, they think there are two Santa Clauses, and one goes to La Argentina and one comes here, but I think there's only one. Only I don't see how he gets so far so fast. It took us days and days.

ANCIENT ABUSES ARE DISCLOSED IN AUSTRIA

Debates Reform Bills Brings to Light Curious Practices.

VIENNA, Dec. 22.—(Associated Press).—Some curious abuses, survivals of ancient as well as modern outgrowths, have been disclosed in the parliamentary debates on the Reform bills. These measures are designed to fulfill the conditions on which the League of Nations is to undertake to find Austria foreign credits.

For instance it is asserted that some 20,000 institutions, both religious and secular, as well as many individuals enjoy salt doles, that is, free salt from the government monopoly. These are of very ancient oigin and bear curious titles, such as the "Salt of Grace," the "Dust Salt," the "Salt of Alms," the "Salt of God's Healing" and so on.

Then it has been disclosed that great numbers of free doles of wood or other fuel exist, also dating olden days of the monarchy.

The Minister for War confessed that obvious economies could reduce the army cost by 21 billion crowns a year without material reduction of personnel. The debates showed a superfluous number of officers in the army. In the Tyrol for instance, there are nearly two officers to each soldier, counting sergeants as officers.

The most serious disclosure, however, was the overmanned railway administration, Dr. Odehnal, the railway minister, admitting there were 19.4 employees for every kilometer, or five eighths of a mile.

A modern scandal also was revealed when it became known that the director general of the government map and lithographing bureau, who is also an owner or director in six other similar establishments privately owned, had closed down his shops and was doing private work in the government establishment, with government labor, and paying nothing in return.

A THOUGHT

Fear not thou; for I am with thee: Be not dismayed; for I am thy God: I will strengthen thee, yea, I will help thee; yea, I will uphold thee with the right hand of my righteousness.—Isaiah 41:10.

No consecrated absurdity would have stood its ground in this world if the man had not silenced the objection of the child.—Mischelet.

Remove the dumplings to platter, pour the liquid and chicken in the centre, and sprinkle over all the parsley.

JAPAN SEES DANGER IN THE FRENCH DELAY

Statesmen and Officials Are Daily Becoming More and More Worried Over Situation.

By Clarence Dubose
(United Press Staff Correspondent.)

TOKYO (By Mail to the United Press.)—Japanese statesmen and officials are daily becoming more worried over France's delay in ratifying the naval reduction pacts of the Washington Conference.

Some say frankly that they were afraid the once seemingly great results of the conference might become a mockery, and the race for naval strength commence all over again, because of the course France has pursued.

Thirteen hulks of Japanese warships, dismantled partially and in some cases completely, are anchored in naval yards ready to be sunk or junked as soon as the treaty is ratified.

Construction upon four other great fighting ships was suspended by Japan months ago.

But the thirteen hulks could be remantled with guns and construction could be resumed upon the four uncompleted super-dreadnaughts.

It all depends upon what France does about the naval treaty.

The United Press has been told by responsible officials here that Japan would be very sympathetic to a proposal that America, Britain and Japan make a new agreement and carry out their original naval reduction commitments, in the event France rejects the treaty. But there is considerable fear here that if France does that England may not care to "carry on."

Meanwhile Japan is sitting tight, and wondering — and seeing that good care is taken of the thirteen dismantled and semi-dismantled hulks.

HER MARRIED LIFE

(Continued from page 1)

be kindly — Mr. Ryerson I mean — polite, always a gentleman, offering no advances that a father would not make to a daughter. I was lonely, friendless, practically an orphan as my own father had gone to the Canadian West. Mr. Ryerson was lonely too he said. Why he even introduced me as his daughter at a dinner party at the Fellowcraft Club.

"At the end of a month or so he suggested that the world might misconstrue my living there, and suggested we be married. He was not insistent at that time, but two months later he did, become insistent. He pointed out that he spent a great deal of money, although never at my solicitation or request, and that I owed to him everything I had. I did not love him. I married him. I do not know now how I brought myself to such a point.

"29 Days of Horror

"Our married life was 29 days, in length. It was 29 days of horror, of revelations that shook me to the very depth of my being. I emerged from that 29 days of hell bruised in body and soul. My arm and my back bore the marks of his blows, my mind the marks of his bitter, hateful words, and my soul the blackness that I cannot tell until the court hears the evidence in the action.

"Almost from the first he was jealous of everyone. If a man looked at me he would fly into a rage. At the time he was upbralding, he was teaching me to smoke and drink. I never knew the taste of liquor nor had smoked a cigaret until he taught me. Then came the O.T.A. that dreadful cult of love. He was a disciple of it he told me. He said I was the reincarnation of Cleopatra, and that he was the reincarnation of King Solomon. He talked by the hour of such madness. In between the attempts to force the teachings of the O.T.A. on me he beat me. He threw me across the room. He beat me once before my sister, until in terror, I ran into the street and slept all night beneath a porch.

Charges Frame-up

"Then came his attempts to frame me and make it appear I was more than interested in various people He used no discretion to these attempts even attempting to declare I was interested in Marwin Jamsed, a chauffeur employed by him, also a Hindu. Anyone who know him or ever talked to myself or the chauffeur instantly would know that such charge was nonsense. It would be as baesless as the hints I was interested in Maneck a student of journalism, formerly of the University of Michigan, a lecturer of repute and a man who has the friendship of many of the best-known educators and business men in the city who can stand for his honesty and integrity and sound character, which Ryerson tried his utmost to shatter.

"Since I left Mr. Ryerson he has been tireless in threatening me, in threatening my friends. I do not want his money— if he has any. I just want to be left alone, and to secure my freedom in peace. I am sorry all these things must come out, but what I have said is but a hint of revelations that will be made if he insists on trying to fight me. I am working now as a model, working long hours and I am continuing my usual life.

That is the story of Mazie Ryerson as told by herself.

Ryerson's Story

Ryerson, on the other hand, told how, through a spirit of philanthropy, he had reached to lift up a struggling artists model, who, after being placed on a pedestal of luxury and position as his wife, discarded him.

Mr. Ryerson declares his Hindu chauffeur, Marwen Jamshed, began to use a hypnotic influence over the girl even before marriage.

Many evenings, when we were at home this Hindu would ask to demonstrate this skill as a charmer," he said. "Some of the feats that he performed were marvelous and both Mazie and I were very much interested in him During many of these performances, he would make mysterious passes with his hands and say weird things, which made me suspicious he was trying to hypnotize Mazie.

"He later boasted to me that he had hypnotized her away from me and would keep up the hypnotic spell until I paid a certain price for her realese."

Specially Priced at $4.95

A number of Dress Hats formerly priced from $8.00 to $12.00.

A few Sport and Trimmed Hats for $2.95.

The Vanity

THE BARRIE BUILDING.
Miss S. E. McKinnon. PHONE 1730J Miss L. A. Jobbitt.

FOR YOUR XMAS DINNER AND EVERY FESTIVE OCCASION

LUXURA TEA

ORANGE PEKOE BLEND—AT YOUR GROCERS

Furs for Xmas

"Quality Furs"

Furs That "Everywoman" Likes!

Specials made for Xmas Showing To-morrow:

¶ **ONE HUDSON SEAL COAT,** 42 long, 38 bust, full Silhouette skirt, high choker shawl collar, wide bell sleeves, belt, elaborately lined. Made of exceptionally fine Hudson Seal, and trimmed fine Alaska Sable collar and cuffs.

¶ **ONE PERSIAN LAMB COAT,** 42 inches long, extra quality medium round curl, panel back, deep cape collar, wide mandarin sleeves, square side pockets, trimmed Black Lynx on collar, cuffs, and pockets; brocaded silk lining.

¶ **ONE HUDSON SEAL COAT,** all plain, high roll collar, wide bell sleeves, silk girdle, full skirt, extra quality Seal; elaborately finished. Size 36 by 40.

¶ **Our Fur Stock in Every Respect is Most Complete in All Kinds of Fur Garments and Sets.**

Barrie's Phone 340

You Don't Have to Be Educated

to the taste of our coffee or tea—you like it the very first time. It is the coffee that satisfies the most critical. Try our tea and coffee. We are sure you'll come back for more, because there is none better for the price.

J. JOHN

162 Charlotte St. Phone 929

The Ideal Gift

For Children

is something serviceable and pretty. We have numbers of such in stock, ranging from infants wear to girls of 14 years.

For the balance of the holiday season we are offering generous reductions on everything in stock.

W. E. Lech, 366 George St.

Children's Wear Exclusively.

RICHARD HALL & SON

NOW FOR THE GRAND FINALE

Only One More Chance To Do Christmas Shopping

Store Opens at 8.30 a.m. and Closes To-Morrow Night at 10 o'clock

We've arranged some wonderful Bargains—clearing out all broken ranges of Xmas goods at attractive prices. Altogether, to-morrow presents grand buying opportunities for last day shoppers. We've planned big bargains for early morning buyers in an endeavor to relieve the afternoon and night crush.

EXTRA STAFF OF SALESPEOPLE will be on hand to handle the big business that will come both to-morrow and to-morrow night. BEST POSSIBLE SERVICE GUARANTEED PATRONS OF THE HALL STORE, AND AS WELL, BEST POSSIBLE VALUES. WE SOLICIT YOUR LAST MINUTE CHRISTMAS BUSINESS

FOR FIRST 25 CUSTOMERS SATURDAY MORNING
50 ONLY LARGE $1.25 QUALITY
Jacquard Bath Towels
White with wide colored stripe in pink, blue and mauve. Size 24 x 39. Not more than 2 to a customer. Saturday Morning Sale price, each..... **79c**

ON SALE SATUDAY MORNING, 9 O'CLOCK
50 ONLY
Jacquard Turkish Bath Rugs
Size 22 x 42. White ground with blue and white jacquard pattern and in all-white. Regular $2.25 value. Saturday Morning Sale price..... **$1.39**

A REPEAT SHIPMENT OF "COLLEEN" BRAND EMBROIDERED INITIAL
Irish Pillow Cases
On Sale Saturday morning, 9 o'clock. If in doubt what to give buy a few pairs of these regular $1.25 quality Slips. Sale price, each..... **95c**

SPECIAL FOR SATURDAY MORNING
Natural Pongee Silk
33-INCH
Splendid quality, clean, bright Silk. Very scarce goods. Only a few pieces procurable. While the quantity lasts on Sale at, per yard..... **98c**

Gliddon's Orchestra
TOMORROW AFTERNOON AND TOMORROW NIGHT. SHOP AT HALL'S TO THE ACCOMPANIMENT OF SWEET MUSIC.

BIG LAST DAY SALE.

Hall's Special Quality

Handkerchiefs

This department has undoubtedly done a good share of the Xmas Handkerchief business of the city.

For tomorrow we're clearing a lot of broken ranges of splendid quality Swiss and Irish Handkerchiefs at decidedly reduced prices, both in fancy gift boxes and open stock. There'll be a lot of Handkerchiefs bought as a last minute gift selection, and we know we've values you can't duplicate.

Make your purchases at Hall's Handkerchief Booth tomorrow and tomorrow night.

SATURDAY MORNING SALE
TRAVELLER'S SAMPLES
Christmas Handkerchiefs
IN FANCY GIFT BOXES
100 boxes Embroidered Handkerchiefs (2 in a box) on Sale at half price. Come early for these. They go on Sale at, per box..... **25c**
On Sale at 9 o'clock, Saturday morning. 100 boxes will not last long at this price.

Fancy Boxed Handkerchiefs
Odd lines and broken ranges from our regular $1.00 to $2.00 lines will be cleared tomorrow all at one extra special Last Day Sale price, per box..... **89c**

THE XMAS HANDKERCHIEF STORE, RICHARD HALL & SON, LIMITED

50 DOZEN PURE LINEN, NARROW
Hemstitched Edge Handkerchiefs
Assorted qualities, worth from 25c to 35c each. We bought these at a drastic reduction, clearing odd lines from a manufacturer's agent. The price for choice of the assortment tomorrow, each..... **19c**

50 DOZEN FINEST
Swiss Hand Embroidered Handkerchiefs
White with self and colored corners and pretty colored lines. Handkerchiefs worth 25c up to 45c each. All at one special clearance price for the last day before Christmas. On Sale at, each..... **19c**

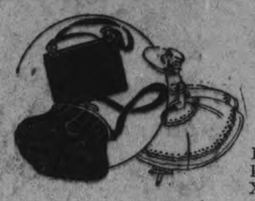

GENUINE ENGLISH LEATHER GOODS

From makers of the highest grade leather goods in the world. Hand Bags, Beauty Boxes, Portfolios, Bridge Sets, etc., in a wide range of styles. These make choice Xmas gifts. See them at the Leather Goods Department, Main Floor.

LAST DAY SALE OF GENUINE LEATHER
Hand Bags and Beauty Boxes
Clean-up of regular $1.25 up to $2.00 values tomorrow and tomorrow night at, each..... **95c**

CLEAN-UP PRICE ON A TABLE OF GENUINE LEATHER
Hand Bags and Beauty Boxes
In better qualities. These run up to $5.00 regularly. Your choice of a good assortment of new shapes at special, each..... **$1.95**

FOR CLASSY XMAS GIFTS
French Beaded Bags
High-class, regular $15.00 Bags, traveller's samples, all perfects, rich dark colorings. Special to clear Saturday and Saturday night..... **$10.90**

Christmas Gift Gloves

IN WONDERFUL ASSORTMENTS

"Trefousse" French Kid and Suede Gloves
Perrin's Genuine French Kid
Perrin's "Kayser" Fine Fabrics
Griffin's Smart Style Suedes
Perrin's "Kayser" French and English Walking Gloves
"Crown" Brand Silk and Chamoisette
Scotch Wool Knit Gloves

Surely a grand range of high-class Gloves from which to select your Christmas gifts.

"CROWN" BRAND GAUNTLET CHAMOISETTE GLOVES
With embroidered cuff. Grey, mode and beaver. Very attractive new style Gloves. Per pair..... **$1.95**

"CROWN" BRAND GAUNTLET WASHABLE SUEDETTE GLOVES
22-inch length, with gusset cuff and strap and dome. Modes and greys only. Per pair, **$1.25**

TREFOUSSE & CIE GENUINE "DELMORE" SUEDE GLOVES
The highest quality French Suede Glove, 2 dome, perfect fitting, beautifully finished. Special at, per pair..... **$2.95**

WASHABLE PERRIN'S SUEDE (2 DOME)
Greys, beavers and modes. Heavy stitched back Walking Gloves, good weight, warm and comfortable. Selling at, pair..... **79c**

GRIFFIN'S CHAMOISETTE GLOVES (2 DOME)
Mastic, beaver and grey. One of the best finished, best fitting Gloves manufactured. Very special at, pair..... **69c**

Brush Wool Long Cuff Gloves
FOR SPORTS WEAR
Scotch knit, fawn shades with fancy pastel colored cuffs. Scarce goods. On special Sale at, pair..... **95c**

IMPORTED GENUINE
Scotch-Knit Short Gloves
Just passed customs, a consignment of these splendid Pure Wool Gloves. They're back to pre-war prices, selling at, pair..... **49c**

Holeproof Silk Stockings
Put up 3 pairs in a Xmas holly box. Black, brown, white and camel; self silk striped. Special at, per pair..... **$1.95**

Fine Quality Silk-Clocked Heather Cashmere Stockings
Assortment of best color combination heathers. All sizes for women. Special at, pair.... **$1.95**

"Venus" Silk and Wool Cashmere Hose
SILK CLOCKED
Range of soft heather shades. Very smart Stockings. Special at, per pair..... **$2.25**

Kayser "Marvel" Hose
With new reinforced pyramid heel. Pure thread silk, extra wide top, shaped leg, double lisle thread soles, heels and toes. Black and colors. Per pair, **$2.25**

"Crown" Brand Evening Wear Hose
Shades to match your evening gown, including orchid, flesh, blue, Nile, sand and white. Pure dye thread silk. Pair, **$2.95**

Fancy Silk Scarfs
Assorted color combinations, good size, heavy-weight Silk Mufflers with silk fringed ends. $4.00 to $5.00 values. Because of slight imperfections these sell at special, each..... **$2.95**

New Boyishform Brassieres
Handsome models in satin stripe, brocade, satin crepe, etc., in these perfect fitting Brassieres. Put up in presentation boxes. These make attractive Xmas gifts. Priced at special..... **$2.50**

The Handsome New York Gowns

Shown For This Week!

Are Being Bought Freely For Xmas Gifts.

The prices are so decidedly moderate and the styles so exclusive that they make a strong appeal to gift buyers. For daughter, mother or wife, what would make as handsome a gift?

Remember, tomorrow is the last day these handsome Dresses will be on display. Come early tomorrow to give us an opportunity to make any needed alterations.

Prices range from

$19.50, $29.00

$39.00 up to

$125.00

Give very wide range for selection.

We arranged extra fitting rooms for tomorrow, so that there will not be the waiting that many of our customers experienced during the week.

Pretty New Waists

JUST RECEIVED TO REPLENISH OUR XMAS ASSORTMENTS

A needed addition to any wardrobe will be one or two of these stylish new Blouses. So convenient for many dress-up occasions that if you are undecided about a gift for mother, wife, sister or daughter these offer a suggestion.

On Sale Saturday and Saturday Night
SPECIAL LAST MINUTE PURCHASE
Penman's Smart Style Pull-Over Sweaters, $1.95
Big range fashionable shades. Made of fine quality Baldwin's Wools. All sizes for Women. Special Price for the Last Day Before Christmas..... **$1.95**

Gossard Front Lace Corsets

TRIO GIRDLES, PARISIAN AND C/C A LA GRACE CORSETS

In the many high-class models, developed in satin, silk mixtures, rich brocades, etc., offer a gift suggestion for puzzled last day shoppers. After all, these practical gifts are the most appreciated. There are few Corset departments as splendidly equipped to serve you, because of the wide range of styles stocked and the intelligent, effecient Corsetieres in charge.

SEE THE HANDSOME 3 AND 4-PIECE
Tussore, Crepe de Chine and Taffetta Sets
As well as the many high-class separate pieces — Camisoles, Gowns, Chemise, Bloomers, Step-Ins, Envelope Chemise, etc. Hand-made and hand-embroidered tailored garments, as well as elaborately lace and ribbon trimmed.

The Lingerie Booths
STAND READY TO HELP YOU OUT WITH YOUR GIFT PURCHASES
There's so much style and daintiness in the new Undergarments being shown at this department that they delight the many who are looking for a pretty intimate gift. Don't fail to visit this department when doing last minute Xmas shopping.

Saturday and Saturday Night Special Sale Prices Prevail
on several clearing lines that we have arranged for LAST DAY CLEARANCE. Wherever the stock is sold down to a few garments they have received quick marching orders with prices adjusted to ensure quick clearance. See them tomorrow.

BIG CHRISTMAS GIFT SPECIAL IN

Fine Scotch Madras

For those who care to give curtains as a home gift. 400 yards in this special purchase on Sale Saturday. You have choice of white or cream and 45 inches wide. Regular 65c and 75c values. Christmas gift special, yard, **42c**

See "Baby Ella" & "Little Sister" Dolls.

RICHARD HALL & SON LIMITED

HELLO? NUMBER, PLEASE—1780

A Telephone Desk & Chair

would be a great convenience to your telephone conversations over the 'phone. These sets in satin walnut finish. Christmas gift special, set..... **$16.85**

THE GIFT SHOP--"HALLS"

Never has such an array of Beautiful Gifts been offered at such Remarkably Low Prices.

Electric Heater Pad Special
$11.95

Twin-Bed Eider Down Comforters 2 for
$45.00

Steel-Bed Spring Mattress
All Guaranteed complete
$33.75

Axminster Rugs
4 ft. 6 in. by 7 ft. 6 in.
$14.90

Walnut Finished Vanity Dresser
With 3 Mirrors. Beautiful design Gift Special.
$34.90

Silk Eiderdown Comforter
Plain blue silk on both sides
$39.85

Polychrome Console Set
3 pieces in dull gold and black. Gift Special.
$14.65

Wilton Rugs
Size 6 feet 9 inch by 9 feet. Regular values $47.50 by $57.50. Gift Special each
$39.90

Scotch Drapery Madras

IN A BIG CHRISTMAS GIFT SPECIAL SATURDAY

Regular values $1.35, $1.50 and $1.75 yard. The colors are rose, blue, gold, mullberry, brown, amethyst and green. 45 and 50 inches wide. Christmas gift special at..... **5 yards $5.50**

Solid Oak Dining Room Suite

REGULAR PRICE, $198.00

In the Suite are 6 Chairs, Table and Buffet, all in solid oak, in beautiful fumed finish. Easily good value at the regular price. Christmas gift special, **$198.00**

TWO CHRISTMAS GIFT SPECIALS IN

Fine Swiss Novelty Curtains

2½ yards long. Beautifully appliqued. Ideal for home gifts, and at these prices you'll enjoy giving them. Pair,

$5.50 $7.95

Finest of Wilton Rugs

REGULAR $125.00 TO $150.00 QUALITIES

Sizes 3 yards by 4 yards and 3 by 3½ yards. The finest designs and best qualities in the Store. Christmas gift special, **$110.00**

Boudoir Lamps
in rose & gold complete. Gift Special
$5

Old Gold Silk Piano Lamp
Complete
$25

Practical Gifts

YOU'LL FIND LOADS OF THEM IN THE RUMMAGE DEPARTMENT TOMORROW AWAY BELOW REGULAR VALUE

Men's Dark Loch Lomond Flannelette Night-Shirts, 98c
Full large sizes. Made of good weight flannelette, making warm, comfortable, good wearing Night Shirts. These would sell regularly at $1.75 each. On Sale at special..... **98c**

Men's Worsted Sox
GREY AND HEATHER

Good quality English worsted in medium weight, wide ribbed. Dollar quality. All perfects. On Sale at, pair..... **69c**

Boys' Golf-Stockings
Heavy Ribbed Heather Stockings with fancy cuff tops. All sizes up to 10-inch. Regular 75c values. On Sale at, pair..... **49c**

Boys' Combination Underwear
Hewson's flat-knit. All sizes up to 14 years. All guaranteed perfects. On Sale at, per suit..... **98c**

Men's Fleece Lined Shirts & Drawers
Fancy striped, winter weight. Instead of 95c (the regular selling price), buy this splendid Underwear at..... **69c**

Boys' Heavy Ribbed Union Stockings
(All Guaranteed Perfect)

All sizes up to 10-inch. Black only. All sizes. On Sale at, per pair..... **35c**

Boys' Sweater Coats
Heavy, all-wool, warm, winter garments. All sizes up to 14 years. Brown, grey and fawn. Regular $4.50 Coats. On Sale at, each..... **$1.98**

Men's Fine Quality Penman's Best Fleeced Underwear
SHIRTS AND DRAWERS

The highest class fleeced garments manufactured. Regular $1.25 value. All guaranteed perfects. Each..... **98c**

Men's Worsted and Saxony Yarn Sox
GREY AND HEATHER

All perfects. Grand 50c quality. Choice of a big lot of good wearing, warm Winter Sox. On Sale at, pair..... **39c**

Blue and White Quality Granitewear
Nothing ever previously offered in Peterborough at the price. Large pieces in all kinds of kitchen and table ware in this excellent granite. Instead of the much higher regular price, we offer this at, each..... **98c**

Tungsten Electric Lamps
Best quality. Every one guaranteed. All sizes—25, 40 and 60 watt. 100 only of each size go on Sale Saturday, and while they last at, each..... **29c**

Children's Laundry Sets
Gift Special
$1.50 ea.

Skidders
There's lots of fun with these for boys and girls. A Gift Special.
75c pair

A New Trunk
for dollies clothes. Gift Special, each
75c

Dolls Must Go to Bed.
Here is their bed. A Gift Special, each.
89c

Stoves
Just like mothers. All complete. A Gift Special,
$4.50

Children's Table and Chair Set
Gift Special
$4.95

Rocking Horse
Gift Special
$1.69
Strong enough to stand hard usuage in white or grey, nicely decorated.

Rummage Department

THE MOST ECONOMICAL SPOT IN PETERBOROUGH FOR CHRISTMAS GIFTS, ALL OF THE HALL STANDARD OF QUALITY

Women's All-Wool Cash. Stockings
A manufacturer's clearance of plain cashmere with ribbed top. Black, brown, plain and ribbed heather mixture. Pure wool substandards, very slight imperfections. Instead of $1.00 and $1.25 (the regular prices), buy what you can use of these at special, per pair, **69c**

Good Quality Aluminum Wear
Assortment of all kinds of kitchen and table ware at away less than same quality can be bought in the regular way at the Bargain Department's Sale price. They make desirable Xmas gifts at very little money. Your choice of the whole collection at special, each..... **$1.79**

Japanese China Cups and Saucers
Assorted decorations, all best quality perfectly glazed chinaware. A case of 50 dozen for the Christmas Sale at special.... **19c**

Cocoanut Oil Bath Soap
Large 10c size tablets. A Pure Cocoa Oil Soap of superior quality on Sale at..... **4 for 25c**

Women's Fleeced Bloomers
Grey and white, full size, good weight, manufacturers' substandards. Practically perfect Bloomers on Sale at, per pair, **59c**

Eiderdown Kimonas for Girls up to 12
Fancy attractive colorings. The choice of about 50 Kimonas go on Sale for Xmas gifts at special, each..... **$2.98**

White Lawn Tea Aprons
Val. and torchon lace trimmed. Twenty-five dozen assorted styles for a Sale for Xmas gifts. Regular up to 50c each, for **25c**

What Better Than an Attractive Comforter?
These are pretty Chintz-Covered Comforters, all filled with pure cotton. Full sizes and splendid bargains at, each..... **$2.95**

Women's Winter Vests and Drawers
Full bleach White Underwear in all sizes for women. Perfect garments. Dollar value. On Sale at, per garment..... **79c**

Huck Towels
Another 50 dozen secured for Xmas Sale. Good weight, hemmed ends. A bargain at, each..... **10c**

Infant's Garments
Including Wove Jackets, Saxony Undergarments of all descriptions, etc. Values up to $1.75. A manufacturer's clearing line of all kinds of Infants' Wear, but at one special Sale price. On Sale at, each..... **98c**

Walnut Finished Dressing Table with 3 mirrors.
Gift Special
$18.95

Rugs
Size 30 by 60 ins. Regular $3.85 to $5.50 values. A Gift Special
$2.87

2 Antique Livingroom Chairs
Gift Special pair
$25.75

Three Gift Specials in Cushions
$3.95
$6.95
$9.95

Baby Grand and Symphony Piano
A big choice From 50c to $4.95

Christmas Gift Curtains
All ready to hang
$1.95 pr.
Marquisette Curtains, 2½ yards long, hemstitched and trimmed with pretty lace edge.

THE TOYMAN'S SHOP GIFT SPECIAL

100 Sets Aluminum Dishes, 98c set

8 TO 12 PIECES IN EACH SET

Regular values $1.25 to $1.50 set. There are Kiddies' Table Sets and Kitchen Sets. A remarkable gift special tomorrow, each set..... **98c**

Dressed Doll, To-Morrow, 95c each

THEY WILL BE ON SALE IN THE DOLL'S FAIRYLAND, 2ND FLOOR

Dressed complete, with hat and slippers, in many different colored outfits. A big Christmas Doll special. Can't promise they will last throughout the day at, each..... **95c**

DAWSON'S

French Crullers, the only confection of their kind in the city, per dozen 40c

Made by the man who knows how

MR. HARRY MUNDER

DAWSON'S BAKERY

Phone 1620w

Financial News and Views

Canadian Stock Exchange and Mines | New York Stock Exchange and Curb Prices

To-day's Quotations and Opinions and Reviews of the Markets

(Quotations supplied The Examiner by Nelson & Martyn, Stock Brokers)

NEW YORK STOCKS.

	High	Low	2.30p.m
Amer. Can.	73⅞	73⅝	73⅞
Anaconda	50⅜	50	50⅜
Ches. & Ohio	71⅝	71⅝	71⅝
C. P. R.	144⅜	144⅛	144⅜
Amer. Loco.	127½	125¾	127
Bald. Loco.	135¼	133	135¼
Studebaker	139	134½	139
Erie	10¼	10¼	10¼
B. & O.	42	41⅝	42
Beth. Steel	60⅛	59¾	60⅛
Mex. Seaboard	19	19	19
Nor. Pacific	76½	76	76½
Mex. Pet.	308	308	308
Pan-Amer. Oil C.	95⅛	94	94⅝
Pan-Am. Oil Pd.	88	87¾	87½
Reading	81	80	80½
South. Pacific	89¾	88⅜	89
South. Rail.	24¾	24⅜	24⅝
N. Y. Central	94⅜	94⅛	94¼
Rock Island	31¾	31	31⅝
Replogle	24⅜	24⅛	24¼
Gen. Motors	13⅝	13	13½
Cosden Oil	52⅛	51⅞	52⅛
Royal Dutch	53	53	53
Rubber	53⅜	51⅛	52¾
U. S. Steel	107⅛	106	106⅝
Int. Nickel	13⅝	13	13½
Crucible Steel	71¼	69¾	71¼
Midvale	27⅝	26¾	26⅞
Repub. Steel	45⅝	45	45⅜
Gulf State Steel	81	78¾	80¾
Vanadium Steel	33	33	33
Transcon. Oil	13¾	12¾	13½
Gen. Asphalt	50	47⅞	50
Keystone Tire	31⅞	31½	31⅞
Allied Chem.	78½	78¾	78⅜
At. Gulf	22⅛	22⅛	22⅛
Amer. Smelters	56⅝	55¾	56
Am. Tel. & Tel.	122¾	122⅜	122¾
Columbus Gas	105¼	105	105¼
Chile Copper	28	28	28
Chandler	63⅜	63⅜	63⅜
Cen. Leather	33	32	33
Corn Products	131	129⅞	130
Cuba Am. Sugar	26	26	26
Cuba Can. Sugar	14	14	14
Continental Can.	110	110	110
Calif. Pet.	68¾	68⅜	68¼
Delaware	113	113	113
Dome Mines	44	43¾	44
Famous Players	91½	91	91
Cons. Gas	119	116¾	118¾
Houston Oil	71	69¼	71
Indus. Alcohol	67¼	67	67¾
Ken. Cop. Cor.	36¾	36⅛	36½
Kelly Sprng Tire	44¼	43⅝	44⅛
Marine Pf.	48	47	47¼
Mid. States Oil	11½	11⅛	11½
McIntyre Porc.	18	18	18
Missouri Pac.	16¼	16¼	16¼
NY and NH	21⅝	20⅞	21
North-Western	79¾	79	79¾
Pennsylvania	46¼	46⅛	46¾
Retail Stores	74½	72⅞	73½
Am. Sugar	21½	21½	21½
Siclair Oil	32½	32¼	32¾
Stan. Oil NJ	193½	193½	193½
St. Paul C.	22	21¾	21¾
St. Paul Pf.	34	33	33⅝
Texas Oil	47½	47¾	47¼
Texas Pacific	20⅞	20⅝	20⅝
Union Pacific	137¾	137½	137⅝
Utah Copper	64⅛	64	64⅛
Westinghouse	60⅜	60	60
Am. Woollen	95⅝	95	95⅝
End Johnson	89	88⅛	88⅞
Stan. Oil of Cal.	117¾	117	117
Submarine Pf.	6⅞	6⅞	6⅞
Bosch	41⅝	40⅞	40⅞
Union Oil	18⅞	18⅞	18⅞
Mutual Oil	11⅞	11¾	11¾
Tobacco	56¾	56	56

Total Sales — 695,600.

CANADIAN STOCKS.

	High	Low	2.30p.m
Brazilian	45	44	44½
Brompton	38	37½	37½
B. F. Steel	70	69¾	70
Bell Tel.	112½	111½	111½
Tor. Rails	86	85½	86
Breweries	47	47	47
Can. Steam. C.	19	18½	19
Cement	78	78	78
Smelters	25½	25¾	25¼
Dom. Bridge	71	71	71
Span. River C.	97⅞	96	97⅞
Span. River Pfd.	106½	106	106½
St. of Canada	66	65½	66
Abitibi	69½	68½	69½
Detroit United	66½	66½	66½
Sugar	23	23	23
Twin Cities	60	58½	60
Winnipeg	33	33	33
Way	60	60	60
Barc.	14½	13¾	14½
Royal Bank	203½	203	203
Bank Hamilton	171	170½	170½
Imperial Bank	178	178	178
Dominion Bank	197	197	197
Bank Commerce	188½	188½	188½
Bk. Nova Scotia	253	253	253
City Dairy	148	148	148

MINES.

	Bid	Asked
Atlas	13	14
Beaver	28½	29
Crown Reserve	—	38
Hollinger	1190	1200
McIntyre Mines	1800	1815
Peterson Lake	9	10
Schumacher	43	45
Teck Hughes	81	81
V. N. T.	68½	70
Baldwin	—	6
Buckingham	—	12
Clifton	—	35
Davison	17	18
Goldale	—	42
La Rose	22½	25
Hunton	8	8½
Porc. Crown	17	18
La Rose	25½	26
Castle	24	25
Wakenda	6½	7
Dome	44	44½
Lake Shore	280	285
Nipissing	575	600
McKinley	—	19

CHICAGO GRAIN.

WHEAT.

	High	Low	Close
July	114⅜	114⅛	114⅜
May	126	125⅝	125⅝
Dec.	127¾	127¾	127¾

CORN.

	High	Low	Close
July	73	73	73
May	73¾	73¾	73¾

WINNIPEG.

	High	Low	Close
May	115¾	115¾	115¾
July	110¾	110¾	110¾
Dec.	111¾	111¾	111¾

QUALITY — SERVICE

NEW CENTRE

Christmas Specials

We have an excellent selection of freshKilled Turkeys, Geese, Ducks and Chickens, to offer at very reasonable prices.

Special care has been given to the selection of Meats for Xmas trade

PRIME EXPORT QUALITY BEEF

Porterhouse Roast (Heavy Undercut) . lb. 30c
Rump Roast (Boned) . . . lb. 25c
Thick Rib Roast . . . . lb. 15c
Tender Pot Roast . . . . lb. 15c
Rolled Rib Roast . . . . lb. 27c
Round Steak Roast . . . lb. 20c
Round Steak . . . . . lb. 20c
Boiling Beef . . . . lb. 10-12c

CHOICE FRESH SPRING LAMB

Leg of Lamb . . . . . lb. 34c
Loin of Lamb . . . . . lb. 30c
Shoulder Roast of Lamb . . lb. 24c
Breast of Lamb . . . . lb. 15c
Lamb Chops (Loin) . . . lb. 35c
Lamb Chops (Shoulder) . . . lb. 30c

PORK SPECIALS

Fresh Pork Hams . . . . lb. 24c
Shoulder Roast of Pork. . . lb. 22c
Loin Roast of Pork. . . . lb. 28c
Pork Butts (Lean) . . . . lb. 18c
Loin Chops . . . . . lb. 32c
Shoulder Chops . . . . lb. 24c
Fresh Sausage . . . . lb, 18c

Guaranteed Strictly Fresh Eggs, Dozen . . . 68c
Old English Plum Pudding 2 lbs. for 90c

WE DELIVER TO ALL PARTS OF THE CITY

OPEN TO-NIGHT AND SATURDAY NIGHT

New Centre Meat Market

Two Phones 760 192 Charlotte St.

LITTLE THOUGHT FROM CANADIAN MINISTERS.

Not Consulted on Project to Change Name of the British Empire.

OTTAWA, December 22, Canadian Press — The Canadian ministers thus far appear to have given little thought to any proposal to cvhange the name of the "British Empire," to "The British Commonwealth of Nations," a step which it was indicated in last night's despatch from New York was about to be formally taken.

That a proclamation making this change in name would be issued within ten days" was considered by them to be rather unlikely from the fact that the Dominions would be consulted before such a step was taken by the Home government.

BOOTLEGGERS' LIQUOR IS UNFIT TO DRINK.

WASHINGTON, December 22 (Special to The Examiner), — Prohibition Commissioner Haynes warns the people against the purchase of Christmas cheer from the bootleggers, and declares that 90 per cent. of such liquor is unfit to drink.

NELSON & MARTYN

STOCK BROKERS

wish to announce that ALL ORDERS are executed by members of NEW YORK EXCHANGE HOUSES of WELL-ESTABLISHED Reputations and Business Integrity, such as Miller & Co., Goadbye & Co., with our Toronto Correspondents, Stobie, Forlong & Co., members of the Toronto Stock Exchange.

We solicit your business for New York Stocks, Canadian Stocks, Bonds and Mines, and European Securities. We will buy or sell ANY LISTED Security on Commission.

332½ George Street (Upstairs), Suite "A." Phones 229J and 229W

CONTINUOUS TELETYPE TICKER SERVICE, 10 TO 3.

MR. J. J. MORRISON AND PROHIBITION

Mr. J. H. Burnham Congratulates the U. F. O. Secretary — Letter in Reply.

The following letter from Mr. J. J. Morrison, secretary of the U. F. O., expressed his opinion as a prohibitionist some days ago before the Templars of Toronto at their annual gathering. Mr. J. H. Burnham wrote him, congratulating him upon grasping what he regarded as the fundamental and dangerous principle underlying measures of force (prohibition) in matters that owe their innate strength to the educated good will of the people. "A nation that adopts force to inculcate morals or religion has faith in itself but not in God," Mr. Burnham contends. To the letter of congratulation, Mr. Morrison writes in answer as follows:

December 20th, 1922.

Mr. J. H. Burnham,
Peterborought, Ontario,
(188 Smith St. E.)

Dear Sir,—I am in receipt of your letter of the 7th instant and I am very grateful to you for your words of commendation concerning my remarks on the Temperance question. After speaking I expected severe criticism but it has not materialized and I have been surprised at the number of letters of approval I have received. When I made the remarks I earnestly felt that it was necessary; now I am more convinced than ever that it was. If we are to proceed as we are doing with the enforcement of legislation without the sword of public opinion there is nothing ahead but trouble and the falling down of the laws that are being imposed upon the people in this way. Temperance sentiment in the country was an evolution and made wonderful progress so long as we observed the laws of natural progress, but when once we leave these laws and resort to force and allow the sentiment of natural progress to lapse in the rising generation who are to enforce the law that they are not in sympathy with, then a revolution of principle is at hand and the system breaks down.

I thank you for your letter. It is well for people to understand one another and find out how closely they agree on these issues that are besetting everyday life.

Yours very truly,
J. J. MORRISON.

DR. H. P. WHIDDEN IS CHANCELLOR McMASTER.

Will Succeed Dr. McCrimmon, Who Resigned Some Months Ago.

TORONTO, December 22. Canadian Press. — The Senate and Board of Governors of McMaster University, yesterday selected Dr. Howard P. Whidden, LL.D., for the past ten years president of Brandon, Man., to fill the vacancy in the Chancellorship of the University due to the resignation some months ago of Dr. McCrimmon. He is a well known Canadian who has had a wide experience in ministerial educational and public affairs.

Society

Miss Marion Harston, who has been visiting the last three months in Winnipeg, Manitoba, has returned home.

Mrs. Geo. G. Gladman, 458 Rubidge street, who has been visiting friends in Toronto, returned home today.

Miss Gretchen Gladman, B.A., of Toronto, is home for the holidays.

Miss Muriel Gladman of Toronto, is spending the holiday with her parents Mr. and Mrs Geo. Gladman 458 Rubidge street.

Miss Gladys Jay is spending the Christmas holidays with her parents at Riverlyn Garden, North Monaghan.

Miss Jessie Beyett of the Toronto Hospital, Weston, who has recently returned from an affiliating term at Fordham General Hospital, Bronx, New York, is in the city visiting with friends.

LETTER TO SANTA CLAUS

The following pathetic little letter was found in J. C. Turnbull Co.'s Santa Claus box this morning:

"Dec. 19, 1922.

"Dear Old Santy Claus—I don't expect to have you come to me this Xmas as my dear daddy is sick and mamma says she has enough to do to keep us in things to eat with what money she is making, so if you will be kind enough to put something in my stocking and not charge us, I would like it very much, and if not we will have to go without anything. I got your letter you rote us and thank you very much. It made us think you were right here, but I couldn't go up to see you, for it was too cold ,and my boots are not very good.

"Master Jack and Jein Jewell,
Murray street, Peterborough.
"Jack Jewell, 7 years,
"Jein Jewell, 3 years."

ACTIVITY

(Continued from Page 1.)

hiding behind the organ. The man got away and could not be traced when search was made for him.

A profesosr of the seminary also stated this morning that he had seen a man in the corridor between the church and seminary last night. The man seemed to try to hide and finally walked out.

Threatening letters were received recently by several members of the Quebec clergy, stating that the church would be set on fire and these letters will be produced at the enquiry which is to be started tomorrow morning.

HUGE FIRE LOSSES.

MONTREAL, Dec. 22.— (Canadian Press.) — Roman Catholic churchesm in the Province of Quebec have suffered fire losses in the last year conservatively estimated at $2,275,000. Roman Catholic institutions other than churches have been damaged to the extent of an additional $2,000,000 in the same riod.

In three instances at least church fires are suspected to h[ave] been of incendiary origin, and others they are unknown. Am[ong] the institutions the claim is fl[...] advanced that three were bu[rned] through incendiarism, while eight the cause of fire is unkno[wn].

PRACTICAL GIFTS

Save on your Xmas Purchases

Footwear! Santa's Best Gifts

Ladies Always Like Pretty Slippers

Women's Patent and Satin Back One - Strap Shoe, for evening and afternoon wear. **$7.00**

Women's Thread Silk Hose, in black, brown, white, chestnut and grey shades. Extra quality **$1.95**

Women's Kozy Slippers, made from grey or red felt, suede leather soles, padded soles and insoles, ribbon trimmed or with collar, **$1.35**

Women's Felt Juliets, fur trimmed, in Red, Blue, Brown, Purple, and Black Flexible leather soles **$1.90**

Women's Felt House Boot, fur trimmed and laced style, leather soles and heels. Special **$2.25**

Women's Boudoir Slippers, made from suede and plain kid leathers, in assorted colors. Extra value **$1.45**

Misses' Red Felt Slipper, with strap and front piece, padded sole and insole, "So Kozy."

Sizes 5, 6 and 7 $1.00
Sizes 8, 9 and 10 $1.20
Sizes 11 to 2 $1.35

Hockey Boots

Women's Box Kip Skating or Hockey Boots, made with inside ankle support **$4.50**

Men's and Boys' Favorite Hockey Boot, tan trimmed.
Men's $4.50
Boys' $3.75

Men's Romeo Slipper, made from black or brown kid, hand-turned soles.
Brown, $4.00
Black, $3.75

Men's Romeo Slipper, black or brown kid **$2.95**

Men's Everett or Opera Slipper, made from best grade of chocolate kid leather, hand-turned soles **$3.45**

Men's Everett Style Slipper, brown kid only **$3.00**

(Boys', same style, $2.75)

Santa never makes a mistake when its Slippers or Shoes. We have them for every member of the family.

SMITH'S Shoe Store

Barrie's Store News

Exclusive Ladies' Wear Shop

May We Suggest Kimonas, Blouses and Lingerie for Her Christmas Gifts

She'll be delighted should you give her any of these things for Christmas. They are so dainty—so exquisitely made—so delicately fashioned—truly they are things all women adore.

BEAUTIFUL GIFT BLOUSES, and there is nothing quite as new as the Jacquette, in an excellent range of colors. Priced from $12.00 to $22.00

OTHER MODELS in the Casque, smock and tailored styles. All colors and sizes. Priced, $[1]5.00 to $22.00

CLOTH DRESSES, an excellent Xmas gift. These numbers are taken from our regular stock and grouped for Saturday selling at $15.00, $18.00 and $20.00

VELOUR AND DUVETYNE COATS in beautiful shades of brown, beaver, elk and reindeer. All have fur collars of French beaver, some have cuffs, beautifully lined and interlined. Specially priced for Saturday selling at $29.00

COTTON CREPE KIMONAS in variety of pretty styles, slip-on and open-front designs, dainty trims of French knots, ribbon and embroidery compose the trim. Colors are saxe, rose, pink, mauve and navy. Special Xmas price $2.75

SO COSY ARE THESE GOWNS of heavy "Beacon" cloth in dainty pattern combination colors. Made in robe and coat style. Special Xmas price $5.00

SILK KIMONAS in heavy quality of habutai. Colors are apricot, saxe, rose and black. Dainty embroideries, shirred and pleated ribbons form the trims. Special Xmas price $8.00

HAND - MADE ENVELOPES AND GOWNS, made in fine lingerie cloth and daintily embellished with embroidery, punch-work and eyelet. All hand-made. The price $4.50

DOVE GOWNS in flesh and white bridal cloth. Colored stitching, French knots and hemstitching compose the trims. Special Xmas price $2.00

BILLIE BURKES in bridal cloth and crepe. Colors are flesh and white. All daintily embroidered. Special Xmas price $2.7[5]

CAMISOLES in charming assortment of style and color. Priced from $1.00 to [...]

Barrie's Phone 340

Mainly About People

NORANT OF GOLD LACE, BUT COULD BUILD ROADS

Colonel MacKendrick Said What He Thought and Said It With Vigor —He Had His Way at Last.

By W. L. E.

COL. W. G. MacKendrick, who recently tendered his services as road expert with the British forces in the Near East, had to cut lot of red tape and override a great deal of opposition before he was able to put into operation those revolutionary methods of building military roads behind the lines during the great war which earned for him a colonelcy and the Distinguished Service Medal.

First of all, he had to convert the coterie of officers comprising the staff to the methods he had employed in road-building in Canada. For instance, it was the rule of the army engineers, when preparing the foundation for a road, to place the underlying large, flat stones in a vertical, instead of in a horizontal, position, as was Col. MacKendrick's practice in road-building. This might have been perfectly proper in a dry climate, but it didn't work in "Flanders Field," as was proved by the fact that the vertically-placed stones, under pressure of the heavily-laden military trucks, were driven deeply into the soft, moist soil, while the slush beneath was forced to the surface, thus destroying the roads. Military regulations not permitting Col. MacKendrick to change the system, he obtained the consent of the staff of the high command to appear before it for the purpose of discussing the matter. Now if there is one outstanding characteristic about Col. MacKendrick, it is his penchant for plain speaking. He says what he thinks, and says it with vigor. So when he faced the staff he introduced the subject something after this manner, according to the version of one who was present:

Col. W. MacKendrick.

"Gentlemen, I don't know what rank you occupy, for not being a military man I don't know one darned piece of gold lace from another. But having built roads from Halifax to Vancouver, I do know something about road-building. Furthermore, I know that your road-building methods behind these lines are wrong, and absolutely so."

As among the gold-laced officers present—although the outspoken colonel was unaware of it at the time—there were engineers of repute, his expressions of opinion were not altogether received with open arms. But before the conference closed all except two or three of the dozen officers present gave their concurrence to Col. MacKendrick's recommendations.

On another occasion he was ordered to construct a new road to circumvent one that was made impassable by the persistency with which it was being shelled by the enemy. Part of the proposed road ran through an extensive swamp, which he was instructed to make passable by filling in with material brought by motor trucks to the site. After surveying the site, Col. MacKendrick came to the conclusion that the method ordered was not only too costly—for the material would cost about a cent a pound laid down—but that a solid roadway could never be built in that way, while speed in construction was essential.

"Let me put in a foundation of planks," he urged the higher command, "and then I'll soon have a roadway for you."

This being denied, filling operations began, but almost as fast as the material was dumped it was absorbed by the quicksand of the swamp. Just then, owing to the death of his son on the field of battle, Col. MacKendrick obtained a week's furlough, which he took advantage of to visit London and present his difficulty in respect to this particular piece of road-building to the authorities there. But even there his efforts were abortive until one day, meeting Sir Joseph Flavelle on the street, the latter, after listening to the burden of his complaint, took him direct to Sir Eric Geddes. That solved the problem. In a few days Col. MacKendrick had the desired planks, and the road was built in scheduled time.

Sir William's Trousers Made His Election Sure

Electorate Could Not Resist Sir William's Whimsical Acknowledgment of an Old Scotch Lady's Care.

IT was in 1882, just forty years ago, that Sir Wm. Mulock, Chief Justice of Ontario, in the interest of the Liberal party in North York, contested his first election. His opponent was Mr. Anderson.

Upon the eve of the election, excitement ran high throughout the riding, and, although there were then no automobiles or mor. modern means of conveyance, great crowds gathered in the various meeting places.

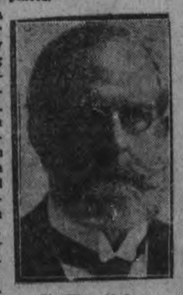

Sir Wm. Mulock.

It was just such a gathering that Sir William, then a very popular and a rising young barrister, addressed in the village of Bradford. He appeared upon the balcony of Bingham's hotel, which has since been burned. The initial cheering had scarcely subsided when an old Scotch lady, who could no longer restrain her enthusiasm, shouted: "Many a time have I mended your trousers, Mr. Mulock."

"Many a time I would have gone without any, had you not mended them, my dear woman," was Sir William's quick response. Needless to state he won the election.

CONCERNING CONCEIT.

A man who is completely wrapped up in himself is a bundle of conceit.

Once Mr. Burnaby's Hat Represented the Moon

Whether it Was Inhabited or Not Was a Question That Made Him Blush.

WITH the sleigh-bells jingling out a merry yuletide note, the snow sifting down in great soft flakes, and the jolly face of Santa Claus figuratively peeking around every corner like a giant elf, the setting was well adapted to put Mr. R. W. E. Burnaby, of U. F. O. fame, in his kindliest mood. Of course it was quite a long time ago, how long no one is supposed to enquire, and just where makes no difference, for Mr. Burnaby himself has been heard to tell the story in the same breath as he declares he has taught Sunday school more than once and is proud of it. Sufficient that it was the last day before the Christmas holidays, and that in front of him was a small class of kiddies to whom he was trying to teach a lesson in geography.

R. W. E. Burnaby.

"Now here is the globe," said Mr. Burnaby, pointing to the big ball revolving on its axis before the very eyes of the youngsters, "This, as you know, represents the world with its oceans and continents, its longitude and latitude. That ink bottle there . . . we'll take that to be the sun. It doesn't look just like a sun, does it? Of course not. But it will do for the purposes of my illustration."

By this time the seriousness of the children indicated that they were becoming deeply interested in the treatment which was to be given of the earth and its distant relatives. Mr. Burnaby proceeded to complete the trio of examples. Picking up a friendly old fedora which he wore he placed it in proper position and said:

"Now we'll take my hat for the third object. Suppose we say, just for the sake of vizualising things, that it represents the moon . . ."

Just then a hand shot up in the air and a freckled, straight-haired boy who generally washed most of his face every Sunday caught the teacher's eye.

"Yes, Teddy, what is it?" enquired Mr. Burnaby.

"Please, sir," asked the lad, "is it inhabited?"

It is said that Teddy found a huge bag of candy at the foot of his bed Christmas morning with the initials "R. W. E. B." on a card. The joke was worth it.

Five Hundred Suitors

IF the number of proposals a woman receives are any indication of her popularity, then Dr. Amy Kaukonen is the most popular woman in the United States, for 500 men have asked her to marry them since she became mayor of Fairport, Ohio, last January. Miss Kaukonen is only 24 years old, and the photograph shows how she looked in her hotel when she arrived at New York this week. She was elected on a dry ticket, and she has kept Fairport bone-dry ever since. She also acts as police judge, and all bootleggers brought before her are sent out of the country.

A POET'S SCHOOL BOOKS

DURING his school days at Westward Ho, Mr. Rudyard Kipling often sold some of his school books to an old dame, then keeping a kind of curiosity shop at Bideford. She related that many people had been to her shop in after years to try to buy Kipling's old books, hoping to find rhymes scribbled in the margins—"and how put out they were to hear I had rubbed all his scribbling out!"

"No," I says, "Master Kipling was always fair to me, and he may have written things not so good as those he has sold since. I wasn't going to have 'em poking their fun at him."

CLOTHES AND THE MAN

"LLOYD GEORGE needs a new press," remarks the "Tailor and Cutter" in one of its recent leaders. Of course, the reference is to his notoriously shabby trousers:

"Mr. Bonar Law is not much better, and as for Mr. Churchill," continues the writer, "it would be unfair to drag him from his room and discuss his dressing-gown or pyjamas. We cannot, however, resist a surmise whether he has added a nightcap to his list of head-gear."

Only Labor ranges from rags to riches.

A Blasted Romance

LITTLE Sister: "Do fairy stories always start 'Once upon a time'?"

Mother: "No, some of them start with, 'I have to study at the library, to-night.'"—Maiteaser.

The Link Between the Home Rulers and the Sinn Fein.

THIS is the latest photograph of Governor-General Timothy Healy of Ireland. It was taken in the garden of his home in Dublin a few hours after his appointment to his high office, while he was chatting amiably with a Free State trooper. In the last few years Healy has been a sort of link between the old constitutional methods of the Home Rulers and the revolutionary Sinn Feiners.

Many a Citizen of Toronto Owes His First Attack of the Colic to R. J.'s Generosity

There Was the Case of a Green Street Car Conductor Who Was Promoted Because He Refused to Let Nobody Travel "on His Face."

POPULAR, jovial, R. J., better known as "Bob" Fleming, four times and possibly five times mayor of Toronto, has for more years than it is polite to mention been the city's Falstaff. He has been the centre of gravity for innumerable jests. Whenever there was a good joke unclaimed, it naturally gravitated to Mr. Fleming. Probably he himself at this date cannot tell truth from fiction in the mass of merry legend that has accumulated around him.

Some of the early stories about him show his quickness of judgment and kindness of heart. The late Controller Hubbard delighted to tell of his first glimpse of "Bob." He was bargaining with a farmer for a load of hay, in the slow and leisurely manner of the early days of barter and chaffer, when up came a young stripling, who in a twinkling went him a dollar a ton better and secured the coveted prize, the only load on the market. "Who is that?" said he, turning sadly away. "That's Bob Fleming," was a bystander's reply. "There is a young man who will make his mark," added Mr. Hubbard, little thinking how true a prophet he was.

R. J. Fleming.

Later on, Mr. Fleming turned the profit from that load of hay into an apple orchard. Every autumn, he flung the gate wide open and said to all the urchins of "Cabbage Town": "Boys, have all the apples you want." They may have got less romance than if they had been allowed to "hook" them, but they certainly got more apples. Many a now prominent citizen of Toronto owes his first attack of colic to the generosity of Bob Fleming.

Somewhere back in the same period, Mr. Peter Ryan states that "Bob" used often to return home with nothing between his jacket and skin, so often did he give away his shirt to friends in difficulties.

He never gave away a friend either. Once, when he was alderman, a certain newspaper now unfriendly to him was boosting him vigorously for mayor. Mr. H. S. Howland, mayor at that time, was far from pleased with this, and suspected R. J. of being responsible for certain leakages of city hall state secrets to this same newspaper. Once he thought he "had the goods" on Bob and taxed him openly with it before witnesses. "It is perfectly natural that a newspaper should want to support me," said Mr. Fleming, with his famous smile. "It is also perfectly natural that I should give them a little news in return for their good will." Mayor Howland snatched eagerly at this implied confession. "Then you admit," said he, angrily, "that you gave information to ——?" (here he named the newspaper). "Oh, no," said Bob, in meek surprise. "I was referring to the Christian Guardian."

R. J. has always been an unruffled man, slow to take offense. Once, when manager of the street railway, he tried to beat his way with a green conductor who did not know him. The conductor shoved the box belligerently under his nose. "I never pay a fare," said R. J. "I always travel on my face." "Your face isn't 'fare' enough for me," said the conductor. "Come across." So R. J. solemnly came across, but the next day sent for him and promoted him.

WONDERFUL VITALITY AT EIGHTY-FOUR,

President of E. B. Eddy Company Goes to Bed With the Hens, Gets Up With the Roosters, and Begins Work at 7 a.m.—Lives in His Work.

IF you were eighty-four years old and bountifully blessed with this world's goods would you go to work at seven every morning and stay on the job until the whistle blows at five in the evening?

Praps not, but George H. Millen, the octogenarian president and general manager of the E. B. Eddy Co., Hull, and thereby the incumbent of one of the biggest executive positions in Canadian industry, makes such a day's work a rule of his business activities.

As the supreme head of the gigantic concern and various other industries still associated with the name of the late E. B. Eddy, Mr. Millen sets a practical example in application to work to the thousands of his employes, who are turning out one hundred and twenty million matches, as well as considerably over one hundred tons of paper, including one million paper bags every working day.

G. H. Millen.

It seems safe to venture that Mr. Millen is the only man in Canada of his age and position, who almost vies with the milkman in starting his day's duties early and puts in a full day, as he does.

Why does he do it? Because loves his labor and the association with the twenty-five hundred or more workers under his control.

Despite his four score and four years Mr. Millen enjoys wonderful vitality which he attributes in a large degree to "going to bed with the hens and getting up with the "roosters" for he retires at about nine-thirty o'clock every night.

Mr. Millen has been with the company for fifty-six years and attained his present exalted position nine years ago.

ANOTHER ONE FOR MARGOT

THOUGH Mr. Asquith was receiving congratulations on his seventieth birthday last week, it is difficult to think of him among the septuagenarians. He is telling all his friends that he never felt better or stronger in his life. All the same, he has aged a bit in appearance of late. The wicked are saying that the change began to be noticeable just about the time that "Margot's" first book of reminiscences came out!—London Opinion.

The Insult Indirect

"MARTHA, you'll have to do better, or I shall give you notice," said the mistress to her new maid.

"But I'm doing my best, mum," Martha protested.

"Yesterday afternoon you insulted a friend of mine."

"Why, mum——!"

"When Mr. Greening called for me with his golf clubs, you slammed the door in his face."

"Golf clubs, mum?" said Martha. "Why, I thought he was an umbrella mender!"—London Opinion.

Sir George's Christmas Wishes to Operator "A"

Canadian Pacific Chief Overlooked the Breach of Regulations in Respect to the Sentiment.

THE day before Christmas it is the usual custom for railway officials to receive and send complimentary telegrams, containing the season's greetings and good wishes for the coming year.

A telegraph operator whose mind ran from the sublime to the ridiculous was receiving a number of these "well wishing and congratulatory telegrams" addressed to G. J. Bury (now Sir George), who was at that time vice-president and general manager of western lines Canadian Pacific Railway.

The operator turned over the corner of the telegram and wrote with a lead pencil, "These are my sentiments, too, Operator 'A'." The vice-president's office was located in the same building, and in a short time the door to the telegraph room darkened and there stood Sir George himself looking around the room. He went over to the chief in charge, and said, "Which is Operator 'A'?"

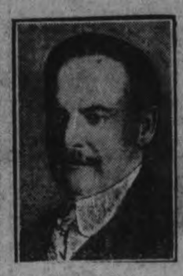

Sir Geo. Bury.

The chief, pointing to the guilty operator, replied, "There he is, Mr. M——."

The operator could hear every word that was spoken, and now realized that he had broken one of the rules of privacy of telegrams, as well as taken liberties with one of the biggest officials on western lines, one who would tolerate no "monkey business." He almost collapsed; and, if there had been any way of getting out, would have made a run for it.

But Sir George went over to him and said: "I want to shake hands with you, Mr. M—. Thank you for your kind wishes, and I hope you will have a Merry Xmas and a Happy New Year."

Sir George lived up to his reputation that no detail ever escaped him, no odds how trivial. He was a great railroad man, and will never be forgotten out west, and especially by Operator "A."

Two Old Friends Meet Again

DR. JAMES L. HUGHES, Canadian educationalist and former chief inspector of Toronto public schools, who has his back partly turned here, is talking to his friend, Sir Henry Gamley, the great Scottish sculptor, in Edinburgh. Sir Henry's name was in the news recently when his statue of the late King Edward VII. was unveiled at Edinburgh. Every time that Dr. Hughes leads his party of teachers to Europe, he takes them to visit Sir Henry's studio. This is a picture taken just outside the studio this fall before 136 teachers and Dr. Hughes bade good-bye.

SHAW'S WITTY REPLY

SO many stories are current concerning Mr. Bernard Shaw's alleged curtness in declining dinner invitations—he is, of course, a vegetarian—that the following comes as a welcome change.

Recently a great London lady asked him rather suddenly to her house to dine, and added an apology begging him to excuse her for giving so short a notice "to the most engaged man in London."

"The most engaged man in London is very glad to dine with the most engaging woman," was the witty reply of the author of "Blanco Posnet."

A PRIMA DONNA'S BATH SONG

A GOOD story is told by a reporter who went to interview Mme. Tetrazzini one morning. He was informed that the prima donna was in her bath. The servant went to tell her mistress of the reporter's arrival and received this reply: "It is very good of him to come, but it is too early. I am in my bath. But if he will stand there I will sing to him."

And to the accompaniment of splashing Mme. Tetrazzini entertained the caller with a ballad!

Same Old Thing

"WHAT did you say when Jack asked you for a kiss?"

"Same old thing."

"What'd he do?"

"Same old thing."—Pearson's.

ONE TIME MR. ROWELL JUST TOUCHED THE BELL

But Former President of the Council Is an Orator Whose Gifted Tongue Never Fails.

SOMETIMES praise, no matter how well directed, fails to ring the bell.

Hon. Newton Rowell is one of those orators whose gifted tongue can invariably be relied upon to extricate its owner from trying situations. But once upon a time—and not so long ago, either—it was nip and tuck whether or not that gifted tongue would take the count, and all because certain laudatory remarks of the minister's, though ably put and well aimed, failed to draw the "bull's eye" signal.

The time was the summer of 1918, the place, a Witley reserve mess, and the occasion, a farewell dinner to a prominent Canadian general who was retiring from the service to engage in business in old London. Hon. Newton Rowell, who had just returned from a visit to the Canadian corps sports, at Tinques, in France, was a distinguished guest at the general's table. Eventually, as anticipated, he rose to his feet to address the gathering, the spirit of which, by this time, had been elevated to dizzy altitudes through the application, generally, of treatment since branded by the O.T.A. as obsolete—"peut etre."

Hon. N. W. Rowell.

At one table sat a little Cockney captain—not Cockney in the sense of being attached to an English regiment (for, quite the contrary, he had been one of two surviving officers of a western Ontario unit, that day at Courcelette), but thoroughly Cockney in the sense of belief that the Guards ranked heads and shoulders above all other fighting representations on the front. This little captain was doing his best to give conscientious audience to Hon. Mr. Rowell's address, but someone was constantly pushing those tall, spindly glasses his way—and—well——

Hon. Mr. Rowell, with reference to his recent trip to France, was saying (something of this order):

"And I said to this British general: 'How do the Guards and Canadians compare?' And he, thinking it over, replied: 'Well, for a hard, rearguard action, like the retreat from Mons, I'd take the Guards because of the splendid discipline and traditions they have inherited. But for a deadly, paralyzing blow, give me the Canadians because of their greater resourcefulness and initiative.'

"And later on (Mr. Rowell talking) I heard this British general talking to a companion in rank. And he said: 'I had a rather pertinent question put me a while back.' Said the second general: 'What was it?' Whereupon No. 1 explained the particular question in detail, summing up by enquiring No. 2's frank opinion.

"'Why, I'd take the Canadians in both cases,' said the second British general.

A perfect storm of applause! Hon. Newton Rowell smiled broadly. He had registered. But had he?

Far down the room the little Cockney captain had sprung to his feet, cheeks flaming. His Guards ridiculed like that? Eh, what? He'd say not. Then like whip cracks his words stung that crowded room to quiet.

"It's all d——d rot. You don't know what you're talking about, man!"

Silence! And a lot more silence.

Hon. Mr. Rowell brought to his command all the diplomacy and tact he could muster. Very gracefully he smoothed over and ironed out the kinks of this very trying situation. And everyone breathed freely. But not until the fiery Cockney captain had been "shown the air."

The Canadian statesman went on talking. And over their cups the diners soon forgot the incident. But out in one of the alleyways between the huts, one of the two surviving officers of a famous fighting unit, that day, at Courcelette, gnashed his teeth and tore his hair and spat contemptuously toward a brilliantly lighted mess room, and alternately wept and sang something about "The Guards—God bless 'em."

A SAINT IN THE SLUMS

NO romance of fiction is more wonderful than the story of Alice Hughes, the daughter of Thomas Hughes, who wrote "Tom Brown's Schooldays."

She has given up a life of comfort and luxury to go and live in Whitechapel, where she devotes her time and fortune to the London poor. A frail, delicate woman, she has made every possible sacrifice for those less fortunate than herself.

She has been called "The Saint in the Slums," and she has certainly earned the title. Everyone within miles of her humble dwelling in Blackwall Buildings loves and respects her, as indeed they have cause to do. She never wears a hat because she says so many of her friends cannot afford one. In the same spirit she does everything. Her clothes are so shabby that people often press alms upon her, to be astonished at her reply: "Thank you, I am rich and don't need them."

The Heart of Lothair

THE late Marquis of Bute—the "Lothair" of Disraeli—had his heart conveyed by sea, in the custody of his eldest and favorite daughter, from Scotland to the Mount of Olives, at Jerusalem, for entombment.

The heart of King Robert Bruce—Scotland's national hero—after the strangest vicissitudes in connection with a vain attempt of his knight, Black Douglas, to convey it to the Holy Land, in fulfilment of a vow by that monarch, to make a pilgrimage to Jerusalem, was brought back from Spain, and lies buried in the now ruined abbey of Melrose, the "Kennequhair" of Sir Walter Scott's story of "The Abbot."—Answers.

Certainly a Dear Friend

THE junior clerk sought out his employer and timidly addressed him.

"Could I have a fortnight's leave of absence, sir, to attend the wedding of a friend?"

"It must be a dear friend for you to want all that time?" inquired the "boss," sarcastically.

"Well, after the wedding, sir, she—she'll be my wife!"—Pearson's.

NOW that the ex-Kaiser has married a widow, we sincerely hope that all those who have persistently demanded that he should be punished are now satisfied.—Passing Show.

Cups and Medals Presented to Championship Baseball Teams

MACDONALD'S
CROWN
2 for 25¢
BLACK CHEWING
No 72

TOMMY GIBBONS MAY HAVE GO AT JACK DEMPSEY

Tommy Says There Will Be No Trouble About Terms—Just Get Dempsey to Sign.

N.Y. PROMOTER.

ST. PAUL, December 22 (Canadian Press). — Tommy Gibbons, the local heavyweight, who recently outpointed Billy Miske in ten rounds, has received an offer from a New York promoter for a match with Jack Dempsey, it became known here yesterday. Gibbons was asked to state the terms he would ask.

"If Dempsey can be induced to enter the ring with me, there will be no squabble over terms, so far as I am concerned," Gibbons said. "Any date suits me. All that is necessary is to get Dempsey's signature."

EIGHT TEAMS ENTERED IN CITY BILLIARD LEAGUE

Eight teams have already been entered in the City Billiard League and an interesting contest is anticipated for the Gordon Cup. This trophy was won last year and is now held by the Sons of England who will have two teams in the running for this winter's schedule. The following teams have entered: G.W.V.A. (two teams); Sons of England, (two teams); C.P.R. (one team); Quaker Oats, (one team); A.O.F., (one team); DeLaval, (one team).

LIVELY CORPSE IS BACK IN THE RING

Jack Wolfe Was Given Up For Dead and Became a World's Champion Six Months Later.

TORONTO, Dec. 22. — Junior featherweight champion Jack Wolfe, who will swap polthogues with Benny Gold at the Coliseum next Tuesday night, is a living testimonial to the fallacy of the adage, "They never come back." Wolfe is a veteran of twelve years of ring campaigning, and has won some of the most important victories of his career after physicians had said that he was doomed to spend his life in an arm-chair.

Last December Wolfe was run down by an automobile. Specialists who examined him said his death could be expected momentarily. Later they declared that he might live, but he would be a helpless cripple for life.

Three months after he left the hospital, however, Wolfe started training. In six short months Jack has worked his way from the pugilistic graveyard to the very top of the bantamweight and featherweight heaps. He is recognized as champion of the 122-pound class by virtue of a fifteen-round victory over Joe Lynch, earned at the Madison Square Garden a month or so ago. His victories over Lynch, Pete Herman, Kid Williams, Joe Burman, Danny Brush, Charlie Beecher, Pal Moore, Midget Smith and Frankie Jerome have made him the leading bantamweight contender, too.

And this is the boy Benny Gold has his chance for a championship against.

TORONTO GIRL WILL DEFEND HER TITLE

Miss Gladys Robinson Entered For Middle-Atlantic Skating Championships.

NEWBURGH, N.Y., Dec. 22.— Entries for the Middle Atlantic amateur outdoor speed skating championships here New Year's day closed yesterday. Sufficient entries are in to indicate that the meet will bring together the greatest galaxy of exponents of the steel blade ever competing in this country. More than a dozen title holders will participate, among them: Joe Moore, of New York City, international indoor champion; Eddie Gloster of Toronto, for four years Ontario champion; Charles Jewstraw, of Lake Placid, New York state champion; Duke Donovan of St. Paul, winner of the silver skates derby at Lake Placid last year; Al. Neufer, Cleveland champion; William Steinmetz of Chicago, internationa champion; Paul Frosman of New York city, eastern and metropolitan champion. Two of the leading title holders will compete in the ladies' events namely, Miss Gladys Robinson of Toronto, international champion, and Miss Elsie Muller of Hastings-on-Hudson, national champion. Fully one hundred speed skaters of this country and Canada will be entered in the races. The meet will include the second Joseph F. Donoghue memorial race, a three-mile event, the winner of which is awarded a diamond medal and in addition has his name inscribed on the $500 Donoghue memorial placque. Joe Moore of New York last year won this coveted honor.

PEACE BETWEEN MINORS AND MAJORS

By HENRY L. FARRELL
(United Press Sports Editor)

NEW YORK, Dec. 22.—(United Press).—Most, if not all of the points at issue now between the major and the minor leagues ought to be settled next winter.

If the major leagues hold a joint meeting in Chicago, the minors have agreed to hold their annual session there at the same time.

Commissioner Landis said at the Louisville meeting that he intended to alternate the annual joint meetings of the National and American League meetings between New York and Chicago, which would give it to Chicago next year.

Several points are at issue now, the draft, of course, being of most moment to the major leagues and the players and option limit interesting to most of the little fellows.

"If the major leagues would only come to us and talk real business instead of trying to bluff and bully us, it could be all settled," a prominent American Association Club owner said at Louisville.

"We are firm in the stand for what we think are our rights and we are going to stick to them as long as the major talks of boycott, black lists and other silly threats. However, if the majors would give in a little, so would we."

If Commissioner Landis ever gets them in session together, it's a cinch they will both be reasonable and they ought to be in session next winter.

The bigger clubs of the minors do not want the option limit increased. They are finding fault now with the present system which they claim allows too many players scattered throughout the bush leagues with major league strings on them.

"We were going along for the pennant into the last quarter last season, when a major league club grabbed two of our best players that we had under option and we finished third instead of first," a manager said.

Other owners and managers take the stand that the majors might as well be allowed to have two hundred out under option if they want them, because they'll get around any limit that is placed upon them.

* * *

One major league scout, who does a great deal of travelling, said that the St. Louis Cardinals, with three minor league farms, had access to about 200 players—so many that the club didn't have time to devote sufficient attention to the Cards.

* * *

Meeting of the salary question is another matter in which the minors are looking to the majors for help. Independent leagues, three or four of which are flourishing around the middle-west, offering salaries that most of the minors can't afford to pay, are hardest problem the minors have to face.

Walter Hapgood, of the Rochester-International League Club, suggested at Louisville that organized baseball take back all the ineligible players in the independent leagues and that the leagues themselves would then be willing to come in and operate under the rules of organized baseball.

WINNIPEG DECLINES CHAMPIONSHIP MEET

WINNIPEG, December 22 (Canadian Press).—Deciding that the time was not opportune, Manitoba Golf Association, after considering the proposal from every angle, has declined the invitation from the Canadian Golf Association to hold the Dominion open championship in Winnipeg next summer, according to announcement made here yesterday.

Owing to the small attendance from the East at the championship tournament here in 1920, it was felt that it would be even more difficult to secure representatives from among the Eastern Canadian professionals for 1923.

Opening Sale
IS STILL ON AT
Dick Ruskin's
SECOND HAND CLOTHING STORE,
217 CHARLOTTE STREET.
Suits $4.50 to $9.50; Overcoats, $4.50 to $6.50; Odd Coats $1.75 to $2.75; Odd Pants, 1.25 to $2.25. Pea Jackets and Boys' Suits at various Prices. We have a lot of brand new all wool serge skirts to clear at $2.95 Our Stock is clean and prices are marked in plain figures.
Remember the address—
217 Charlotte St.

THE HARD PART.

Millionaire (speaking to body of students): "All my success, all my tremendous financial prestige, I owe to one thing alone—pluck, pluck, pluck."

Student: "But how are we to find the right people to pluck?"

IN COMPETENT HANDS.

"I will admit I haven't always lived as I should, but I do love your daughter sincerely, and if ever I should make her unhappy, I hope I will be made to suffer for it."

"Don't let that worry you; she'll attend to that."—London Tit-Bits.

TROPHIES PRESENTED TO THE BASEBALL CHAMPIONS

Banquet Held Last Evening For Members of the C.G.E. and Maple Leaf Players.

A GOOD SEASON.

About sixty baseball fans and leaders in athletic activities for this city gathered at the Empress hotel last evening to do honour to Peterborough's two O.B.A.A. championship teams. Both the C.G.E. team, Intermediate champions, and the Maple Leafs Midget champions, were present in full force.

Dr. A. W. McPherson, president of the P.A.A.A., presided and acted as toast master for the occasion. After a banquet fitting to be set before champions, the toast master introduced the various speakers. In his opening remarks he said that the gathering had been called to do honor to Peterborough's two championship teams and that it was the first time in the history of the city that two provincial championships had been won in one branch of sport. The fact that they had won two titles of the four they went after showed that Peterborough was producing some of the best baseball players in the country. In fact, he said, he believed Peterborough was the best baseball town in Ontario, for with every village and town taking part in some baseball activity, two championships had been brought here, a bid had been made for the third that scared the wits out of the ultimate winners and in the fourth case the Toronto team had been put out of the running and some pretty strong teams have been developed in the Queen city.

He said he felt that the whole of Peterborough was behind the boys and girls of the city in their efforts for clean and wholesome sports. He was sorry the council had not seen fit to chip in and help give the winners a good time, but when that body had failed to take any action in the case the U.A.A.A. had taken up the question and the banquet of last evening resulted.

He admonished the present champions to do all in their power to keep all lines of sport clean and honest for those who will follow. The players of to-day have had the support of the players of yesterday, and it is up to them to hand this support on to the players of to-morrow. In conclusion he congratulated both the teams and their managements for the work which had been done during the season and which had resulted in championships.

Toast to C.G.E.

R. M. Glover in proposing the toast to the Intermediate Champions, told of some of the obstacles that the C. G. E. team had had to overcome in the early part of their schedule. Efforts had been made to have them disrupt part of their playing machine and he was glad that these efforts had not succeeded. He felt that the citizens of Peterborough and the sporting public generally gave great credit to the C.G.E. team for coming out victorious in the Intermediate section after having made numerous attempts to gain the senior honours. Their conduct had, he said, been exemplary, both on and off the field and had been a distinct encouragement to the youngsters of the city to play a clean and manly game.

He expressed a hope that all the sports of the city should ultimately come under one head, but said he realized this could not be accomplished in one day.

McFadden Replies.

H. T. McFadden, in replying to the toast proposed by Mr. Glover, expressed his thanks to the P.A.A.A. for the aid that organization had given during the season, especially in the matter of financial aid. He said that some other revenues had since been received and the C.G.E. team would now be able to pay back the P. A. A. A. a little of what had been freely given at a time when it was needed. He also thanked the officers and executive of the Y.M.C.A. team for the assistance rendered during the city league schedule and had a word of praise for the officers of the city league.

Toast to Midgets.

In proposing the toast to the Midget champions, Joseph Picard said that he wished Alex Kay could have been present to perform that pleasant duty. He paid a great tribute to the manner in which the boys had conducted themselves throughout the whole schedule and designated them as "all good little sports."

Charles Curtis, manager of the team, replied on their behalf. He said that nearly all the players had taken part in the school league games before the midget series opened and had consequently gone right into the series without training. The team had gone through the whole season without using a single signal. In the pinches they had to use their heads and their baseball sense and had as a result come out on top. From his experience he could say that without a single exception they were a good gentlemanly bunch of lads. A great measure of their success, he said, was due to the aid received from many of the citizens, including Lou LeBarr, Jake Solomon, Al Heckman, Ward Patterson and many others.

Trophies Presented.

The Fowler Cup, for the city league championship in the intermediate series was then presented to the C.G.E. team by Jack Sullivan. As this is the third year in succession that the cup has been won by the Electricians, it now becomes their property. Each member of the team was also presented with a medal donated by the Spaulding company.

The Warne Cup for the city Midget championship was also presented by Mr. Sullivan and with it also went individual medals for each player from the Spaulding company.

The presentation of the O.B.A.A. trophies were made jointly by Jake Solomon and Ward Patterson. It was explained that the individual medals for the Midget O. B. A. A. champions had not arrived and would have to be presented at a later date.

In presenting the cup to the Intermediate champions, Mr. Solomon expressed his regrets that the president and secretary of the Provincial organization could not be present, but the holiday season had made it impossible for them to get off for the occasion.

He spoke of the great boost the two championship had been to the city for it had not only brought the name of the city well to the fore, but had shown that the young men and boys of the city were a good live aggregation and the older members who had looked after the management and matters of organization were right on the job. The Intermediate champions, he said, had a hard fight to gain their honours, for there are more intermediate teams playing in the province than there are senior. It was hard work and good playing he said, that enabled them to defeat the Toronto team on their own grounds.

The individual medals were presented by Ward Patterson, who told of some of the difficulties that had been overcome to obtain these trophies and said that this was the third time he had been present at the presentation of this cup to the championship team. He complimented the members of the team both on their playing ability and for their conduct both on and off the field. He said that he regretted that some member of the sub-committee was not presetn to explain some of the obstacles that had been thrown in the way of the Peterborough team espceially in the number of long trips that had been ordered and urged that every effort be made to see that the teams east of Toronto had a member on this committee next season.

Doug Loomis, Frank Convery and Don Loucks also spoke briefly, congratulating the two championship teams. Mr. Loucks expressed his appreciation of the work done by the umpires in the city league series and their efforts to make the city baseball a success.

During the evening a number of radio selections were heard from Schenectady, N.Y.

The Champions.

The members of the championship teams were:

C.G.E.—P. Gorham, manager; R. Ross, M. Frost, C. McElroy, H. Corrin, F. Barrie, W. A. Jackson, G. Helson, L. Rose, E. Legon, J. McCarney, A. Primeau and F. Campbell.

Maple Leafs — Charles Curtis, manager; Charles Bradley, Albert Delahaye, Arthur Sowden, Raymond Hunter, Harold Franks, Harold Delahaye, Fred Thirnbeck, Norman Elliott, James Johnson, Jerry McGill, Jack Hall, Oswald Bannon, Fred Wolff, Gordon Pogue and Melville McCall.

Sisler Robs Cobb of His High Honor

NEW YORK, December 22 (Canadian Press). — George Sisler, of the St. Louis Americans, and not Ty Cobb, is entitled to recognition as holder of the highest batting average in the history of the American League, examination yesterday of official statistics revealed.

The Detroit manager's mark of .420, made in 1911, has been accepted generally as the League's high mark, while official records for 1922 credited Sisler with an average of .419.

Analysis of the two records, however, shows that Cobb's actual percentage in 1911 was .41962, whereas Sisler's mark for the past season, carried out the same number of decimal places, was .41979, thus giving the Browns' first-sacker a margin of .00017.

A FATE DESERVED.

"Sir, your daughter has promised to become my wife."

"Well, don't come to me for sympathy; you might know something would happen to you, hanging around here five nights a week." — Honeycomb Briefs.

WILSON'S "The National Smoke"
BACHELOR
Still the Most for the Money
10c.
ANDREW WILSON & CO TORONTO AND MONTREAL

STERLING RATES.

MONTREAL, December 22. Canadian Press. — Sterling exchange rates were quoted here yesterday as follows:

Demand 4.6835.
Cables 4.6850.

RULES FOR TENNIS SLIGHTLY CHANGED

Action is Taken at London Conference to Standardize Rules and Regulations.

REST PERIODS.

LONDON, December 22 (Canadian Press). — Representatives of all the principal tennis-playing nations meeting here, agreed yesterday to the standardisation of the rules of the games.

The American standard of required resiliency in the balls was also adopted. Heretofore the governing body of no other nation has made a specific rule as to resiliency, but only as to size and weight.

The U.S. provision for a rest period after the third set in men's matches and after the second set in women's, it was decided, shall hereafter be universally followed in international contests. The various nations may, however, modify this rule for purely domestic matches.

Up to the present the British have not allowed rest periods, and critics have complained that this resulted in stamina being more important than skill in long and close court battles.

A new international foot fault rule was adopted, and this, also, is substantially the same as that effective in the United States.

The unified rules agreed upon yesterday must be ratified by the individual governing bodies of the various nations.

The delegate adopted the British standard of size and weight, which varies but slightly from that obtaining in the United States.

Wish them Merry Christmas
by Long Distance

More prized than any Christmas gift—yet costing no more than a Christmas card—Long Distance will carry the very warmth and personality of your Christmas greetings into the most distant homes.

The farther away good friends are, the more they will appreciate the surprise of hearing the well-remembered voice.

Obey that impulse! On this Day of Days, draw near to those who are distant. If only for a few minutes, be actually with them where they live—in the very room with them—wishing them "Merry Christmas."

Long Distance alone makes it possible!

After 8.30 p.m. the evening rate on Station-to-Station calls is about one-half the day rate.

J. M. McHARDY, Manager

Every Bell Telephone is a Long Distance Station

TAKE SANTA CLAUS ADVICE

IF YOU LAID YOUR CASE BEFORE HIM — HOW YOU WANTED SOMETHING A MAN OR BOY WOULD BE SURE TO LIKE, BUT YET YOU MUST USE ECONOMY IN BUYING — WITHOUT DOUBT HE WOULD SAY, BY ALL MEANS GO TO

Stock's Closing Out Sale

That is the store where they specialize in distinctive Clothing and Furnishings for Men and Boys, and the Closing-Out Sale Prices are wonderfully attractive. The one real genuine sale on George Street. Come in and look over the displayed Gift Lines. They will settle the question at once.

STOCK'S *Distinctive Men's Wear* 337 George St.

Tremendous Sale of Cigars, Pipes, Pouches, Cigar Holders & Cases, Cigarette Cases, etc.

PIPES
No. 1—Kola Pipes. Reg. $1.00, for 75c
oN. 2—English Pipes. Reg. $1.00, for 50c
No. 3—Pipes. Reg. 50c .... for 25c
Dunnhill Pipes, Special .... for $6.50

POUCHES—Regular $1.00 .... for 60c
Regular 75c .... for 50c
CIGARS — 50c a Box, and Up.
CIGAR HOLDERS—Solid Sterling Silver, with Case. Reg. $2.50, for $1.25

CIGARETTE CASES .... 25c, and Up
BACHELOR CIGARS .... 90c per Box
Every Line of CHRISTMAS TOBACCO REDUCED!
Also PLAYING CARDS on Sale.

Dont Miss This Opportunity!
Special Attention to Ladies!
Buy a BOX OF 50 CIGARS for House Use, and We Will Surprise You on the Price!

LOUIS YEOTES
337 GEORGE STREET

Capitol Entertainment

DON'T FORGET
SANTA CLAUS
AT MATINEE
TOMORROW 2.30

KANDY FOR THE KIDDIES . . . .
with full programme and music

HAROLD LLOYD

SHERLOCK HOLMES

WALLACE REID
Now Playing in
'NICE PEOPLE'

BRITISH EMPIRE CEASES TO EXIST

Substituted by a British Commonwealth of Nations.

NEW YORK, Dec. 22.—(Canadian Press).—That the British Empire has ceased to be and that the British Commonwealth of Nations has taken its place, will be officially announced in London within the next ten days, says a Washington correspondent of the New York Tribune. News to that effect, he says, was learned in Washington last night. "This plan," continued the correspondent, "which has been under consideration between Downing Street and the Dominions for more than a year, has been brought to a head, according to information reaching here, by the Irish Free State, which will be part of the British Commonwealth of Nations, but not a Dominion as Canada and Australia have been Dominions.

"Intimations of a new status of the British Empire were given a year ago during the Armament Limitation Conference, but had been almost forgotten. It is announced now that the plan had been completed and all negotiations with the Dominions satisfactorily consummated."

"Economy is the Easy Chair of Old Age."

EXTRA QUALITY MIXED NUTS
Brazils, Almonds, Walnuts, and Filberts, 20c Lb.

Xmas Candy
A Full Assortment.

Oranges
We have the Highest Quality First Picking NAVELS at 25c, 35c, 40c, 50c, 55c, 60c, 65c, and 75c.

Red and Green Grapes, Ripe Bananas, Head and Leaf Lettuce, Cauliflower, Crisp Celery, Cranberries, Grapefruit and Apples

CHICKENS, DUCKS, GEESE, TURKEYS
Better Pick Them Out Early!

IN OUR MEAT MARKET:
Extra Prime Beef for Xmas
Round Steak 20c
Sirloin and Porterhouse Steak 25c
Rib Roast, Rolled and Boned 20c
Sirloin or Porterhouse Roasts 22c
Shoulder or Arm Roasts, 15c
Chuck Roast 12½
Stewing Beef 10c

YOUNG PORK
Trimmed Chops 25c
Loin or Leg Roasts 25c
Shoulder Roasts 20c
Boiling Pork 17c

FITZPATRICK & GERAGHTY
Charlotte and Park 'Phones 491-2110
Rubidge and Dalhousie 'Phones 481-2111

ORPHANS WERE GUESTS OF SCHOOL CHILDREN.

Pupils of Sacred Heart Church Gave Two Successful Christmas Entertainments.

The children of St. Vincent's Orphanage were the guests of the pupils of the Sacred Heart school at a Christmas tree party in the basement of the church of the Sacred Heart yesterday afternoon. Santa Claus had a gift for every one of the 459 children, hosts and guests, who were in high glee at the visitation of their old friend and his thoughtfulness for every last one of his gleeful admirers. The arrangements included a short programme, and the details of the reception to the children from the orphanage did not overlook the supplying of taxis for the trip from the north end of the city to the south and return.

On Wednesday evening the pupils of the Sacred Heart school gave a Christmas concert which was largely attended by their parents and other friends. The children contributed the main programme, assisted by Ethel and Harold Armstrong in a duet, Miss Louise Letellier piano solo, vocal solo by Miss Minnie Allen and piano solo by Miss Mary Halpin. The ladies who helped materially in the success of both events were Mrs. Herb Duffus, Mrs. Dennie, Mrs. Bacon, Mrs. Albina Gordon and Miss Mary Halpin.

PUBLICITY FOR THE TRENT CANAL ROUTE.

Five Hundred Boat Owners and Captains Will Receive an Illustrated Booklet.

Mr. G. N. Gordon, K.C., M.P., has obtained a list of all the boat owners and captains of the boats from the United States which went through the Chambly Canal during the navigation season of 1922. This is being used by the Chamber of Commerce to circularise all the owners in the hope of inducing these men who are on holiday trips to come through the Trent Canal next summer.

The list comprises nearly 500 names, and it is the intention of the Chamber of Commerce to send to each one of the boat owners illustrated booklets of the Trent Canal and Peterborough City in order to give Peterborough g[illegible] publicity to the boat-owning public.

BOWLING

BELL TELEPHONE TOOK 2 FROM WESTCLOX.

Last night, at Solomon's Alleys, in the Mercantile Five-Pin League, the Telephone took two from Westclox. Long was high man with 526. Scores:

Westclox.				
Wyatt	135	125	116—	376
Degraw	173	185	98—	461
Prosser	143	144	111—	398
Saddler	167	129	124—	420
Stokes	104	—	—	104
Yelland	—	148	197—	345
	727	731	646—	2404
Bell Telephone.				
Gray	119	161	164—	444
Brown	138	139	188½	433
Whitney	95	150	224—	469
Long	170	182	174—	526
Elliott	133	169	159—	461
	655	801	909—	2333

C.C.E. TEN-PIN LEAGUE.

Last night, in the C.G.E. Ten-Pin League at Solomon's Alleys, the Inspectors won two out of the three from the Foremen. Scores:

Inspectors.				
McDonald	105	94	146—	345
Brown	117	92	92—	301
Cox	122	157	144—	423
[illegible]eryer	77	86	58—	221
Ahern	110	175	148—	433
	531	604	588—	1723
Foremen.				
Martin	73	97	91—	261
Smith	145	92	96—	333
Watts	102	109	107—	318
Joyes	166	129	130—	425
Roach	155	128	94—	377
	641	555	518—	1714

SANTA CLAUS BUSY MAN TO-NIGHT.

The children will all be glad to hear that Santa will arrive from the Northland to-night at 5.30 at [illegible] Street Church, then at the Caledonian Club Christmas Tree in the Woodmen of the World Hall at 6.30. He returns to George Street Church, where Santa will delight the children from the Shelter.

WHY COPPER IS BEST

Copper wire is used on radio sets for the same reason that it is used in other electric systems. It is a good conductor of electricity and has less resistance than iron, steel or galvanized wire.

TAYLOR, TURNER AND GAINEY

(Continued from Page 1).

adding any expense that could be avoided. Business and industry had all the burdens they could carry at the present time, and this applied to the people's business in the affairs of the Council.

"It has always been the custom for the Mayor to have a second term," he concluded, "and I'm going to give them a chance to pass judgment on my record in the Council."

Ald. Gainey was not present, and neither were any of the proposed candidates for the Board of Education.

Mr. Robert Hicks.

Mr. Hicks said that the affairs of the Utilities Commission, of which he had been a member for the last nine years, had been prominently before the public during the past two or three years.

"During that time I believe I have acquired some knowledge of the workings of two of Peterborough's largest institutions. They were well founded by those who preceded us, and I believe we have successfully carried out the work that was so well laid. I don't think there is any public utility in any town or city of the country in better condition. The statement of the Waterworks Department shows profits of $4,700 for the first ten months of this year, and we expect that the total profit for the year will be about $7,000. The electrical department for ten months shows more than $6,000, and we hope that the final statement for the year will improve those figures."

Referring to the filtration plant, Mr. Hicks said that it had been ordered by the votes of the ratepayers. A few hundred had voted against it, and perhaps some of them still considered that it was not advisable to purify the city's drinking water.

"We have given you something unique in the history of Peterborough. We built a plant that is 100% efficient and 100% of what we contracted for, and it was finished within the estimates."

Rates Reduced.

When the new discount comes into effect on January 1st the water rates will be 51% more than the old rates before the water was filtered, and Mr. Hicks expressed his confidence that in three years the filtered water should cost not more than 40%, and perhaps only 35%, in excess of the old rates. The Commission was adopting a budget system for the purpose of laying out annual estimates which the engineer should follow.

Mr. Hicks referred to the economy that had marked the building of homes for employees of the Waterworks on the grounds of the plant, providing facilities the same as in the city and at less cost.

"We are glad to be able to have our employees feel that we are looking after their welfare, and for this the Waterworks rates do not pay one cent."

Saved $815,000.

Turning to the electric department under the Commission's control, Mr. Hicks asserted that the city had benefitted through the Hydro-Electric service to the amount of $815,000 in five years. "In other words, you have paid $815,000 less in the last five years for your power than you would have paid if you had not gone into that power contract. The question arises as to whether we are in this contract in the best way. The Council has taken up this matter, but the figure I have given you has never been challenged, and I don't think it ever will be."

Mr. Hicks said he had certain ideas regarding the development of power along this river, and some of his ideas had worked out very successfully. In 1909 and 1910, when it was proposed that the city generate power at the Waterworks dam, Mr. Hicks had opposed the project because it committed the city to a vague and inadequate policy, and the people were not told what the final cost would be. He hda contended that only 350 or 400 h.p. could be developed there, and his opponents' estimate was 1,200 h.p.

His Advice Followed.

"I was called the white hope of the capitalists," Mr. Hicks recalled, "but I was so convinced I was right that I had handbills printed condemning the scheme, and I am glad to tell you the ratepayers accepted my advice. That scheme was not in harmony with the bigger scheme I thought Peterborough should have. In a short time the C.G.E. got a report from an engineer, not from an ordinary business man, and they developed power at the Waterworks dam.

"I am not going to tell you what the results were, but I can say that they got something they wished they didn't have. If the city had gone into that policy they would have had barely enough power to light the streets and not reach the homes. Had we spent $125,000 on that scheme it would have given public ownership a black eye in Peterborough for all time."

Mr. Hicks said the Utilities Commission had promised that the water rates would be reduced as fast as it could be done, "and I ask you have I kept faith," he asked.

"If you see fit to elect me I'll stand on my record as a member of the Utilities Commission and promise to carry on as faithfully and efficiently as in the past."

Mr. A. G. Grier.

Mr. A. Gordon Grier, an engineer of the C.G.E. Company, said he hesitated to say anything after the discourse by Mr. Hicks. He acknowledged the honor of his nomination, and said he offered his services to the public as an engineer with both technical and commercial experience. If elected he promised to do all he could to investigate Peterborough's power situation, and to put a complete statement before the people. He had no connection with any private enterprise, and if elected would be able to devote ample time to the Commission's affairs.

"If I am elected my services will be available at any time, and if my friend Mr. Hicks is elected I shall be at his service just the same if needed at any time."

CARPET ORDER FOR LOCAL CARPET COMPANY

One Thousand Yards of Carpet for the Dominion Government

Mr. G. N. Gordon, K.C., M.P., informed The Examiner this morning that he had received information that the Brinton Carpet Company was manufacturing one thousand yards of carpet for one of the Dominion Government departments.

This is a very substantial order, and will help Peterborough to some extent.

JUNIOR HOCKEY LEAGUE TO-NIGHT.

Teams interested in the proposed Junior Hockey League are requested to attend a meeting at the Chamber of Commerce to-night at 8.30 o'clock.

Hockey supporters appear to be very much in favour of a junior series as a means of providing good hockey and developing players for the O.H.A. teams. Such a league should be well patronized.

THEATRES

Capitol Entertainment

The title of the picture now showing at the Capitol, "Nice People," is misleading. The adjective does not imply that the idle butterflies of Broadway are respectable, but is applied in a spirit of sarcasm to denote that the people referred to are given to, to strain at gnats and to swallow camels when it comes to moral problems. Because a young girl who was the leader of her set, and for that reason the envy of her feminine comrades, found herself in a compromising position, this fact was made the excuse for sending her to Coventry. The heroine of the story, the part taken by Bebe Daniels, was a headstrong young girl who had been spoiled by over-indulgence at home. When her father and aunt realized that she was transgressing the social code beyond all reason, and attempted to pull her up short, she rebelled and grew worse than ever. Her reformation was finally brought about by a young man, represented by Wallace Reid, not of her set, and who could not be made to consider the modern flapper as other than a freak of nature, to be dealt with as a stern parent would handle a wilful child. The moral of the story is supposed to be contained in the claim that modern society shows that the young people of the present day are slowly drifting into perdition. As an illustration of modern social degeneracy a picture is shown by way of contrast, the scene being a fancy dress ball, in which the costumes worn are exact copies of those of the upper classes at the time of the American Revolution. The dances of that period were also reproduced in striking contrast to the fox trots and two steps of the Broadway ball-room.

The Sherlock Holmes story, "A Case of Identity," depicts the famous detective in a new role in which he comes gallantly to the rescue of a young girl whose stepfather, anxious to keep her fortune in his own hands by preventing her marriage, devises a plot which it intended to shatter her faith in men. The plighted lover of the girl mysteriously disappears at the church door, and the bride-to-be is inconsolable over her loss, in her extremity applying to the detective for assistance in locating the missing swain, who turns out to be the stepfather in disguise.

ONLY $1523.05

(Contined from page 1.)

pairs $489.97, heating $832.76 another smaller expenses and sundries, leaving a bank balance for the year of $142.99.

In 1920 the payments amounted to $8,239.34 and of this snm $4,449.96 was for salaries and $1404.35 for new books. At the beginning of this year the board obtained $8,800 from the city, an increase of $800 over last year's appropriation, and the patrons will agree that the trustees of the library cannot be charged with extravagance in their administration.

It may be municipal heresy, but nevertheless it may be quite properly suggested that the board would be justified in making a larger demand upon the council next year for the specific purpose of increasing the proportionate outlay for books and the actual purchases.

At a price of from $2 to $3 a volume $1,500 would provide for somewhere between 500 and 750 new books, approximately, and from that number would have to be subtracted the discards that wear out from use and have to be taken out of circulation.

Taxpayers who do not frequent the public library, and that dereliction is their own loss, may feel that 700 new books in one year are sufficient, but those who are on the register must often regret, for various reasons, that may be mentioned later, the circumstances that restrain the library board from asking the city council for larger annual grants.

The affairs of the board meetings are seldom reported, but a glance at the auditor's statement for 1920 is convincing proof of economic management that is also highly satisfactory and successful considering the board's financial resources in the last few years. It might be proposed, however, that a little broader policy involving an increased appropriation should be endorsed by the ratepayers and approved by the council.

AVIATORS KILLED IN PLUNGE TO DEATH.

SAN FRANCISCO, December 22.—Canadian Press. — The charred bodies of the missing aviators, Col. Frances N. Marshall and Lieut Chas. Webber have been found in the Pablo Canyon reservation, about 75 miles west of Tuscon, Arizona, the Southern Pacific Railroad offices here were advised yesterday afternoon in despatches from Tuscon.

The message to the Southern Pacific said:

"Some comboy found those two aviators near Indian Oasis. Both apparently were burned to death. About 75 miles south of Tucson on the Papalo reservation. No railroad there. It is on a waggon track. Suppose airplane fell to ground, and aviators burned to death."

GERMAN BANKER HAS REPARATIONS PLAN.

LONDON, Dec. 22.—(Canadian Press).—Dr. Theodore Melchior, banker of Hamburg and of Germany's delegates to the Versailles Peace Conference has gone to Paris where he will submit to the Government fresh reparations proposals, says a Central News despatch from Berlin quoting the Lokal Anzeiger as its authority. The proposals, the despatch adds, will include a project for the payment of twenty billion gold marks in a lump sum.

Grand Opera House

Watch Saturday's paper for announcement of two Big Features and two high-class Comedies in a Double Program of Pictures for Christmas afternoon and evening.

HIGH-CLASS ORCHESTRA

ROYAL

SPECIAL FOR THURSDAY, FRIDAY, SATURDAY
HIGH-CLASS FIRST NATIONAL FEATURE DRAMA
LOUIS B. MAYER presents the Inimitable Star
ANITA STEWART
"A QUESTION OF HONOR"
(IN 7 PARTS)

EIGHTH EPISODE OF MILLION DOLLAR SERIAL
"IN THE DAYS OF BUFFALO BILL"
(IN 2 PARTS)

UNIVERSAL HIGH-CLASS CAN. COMEDY—"SOME FAMILY"

"FUN FROM THE PRESS"—The Best Humour of the Papers of the United States and Canada in One Reel.

ANOTHER VERY FUNNY COMEDY—"'TWAS EVER THUS"
(IN 2 PARTS) Laughs from Start to Finish.

The ROYAL THEATRE has the Exclusive Rights to First National High-class Pictures, as well as those of Fox Film Corporation, which everyone knows have the Best Stars on the Screen to-day.

ADMISSION — AFTERNOONS 10c and 15c
EVENINGS 15c and 20c (War Tax Included)
Watch for the special high-class programme for CHRISTMAS DAY

Mr. Pappas, Manager of the Royal Theatre, Announces Our Christmas Present to the Children

On Saturday Afternoon, December 23rd, we will admit children up to 12 years of age, free, as our gift to the little people.

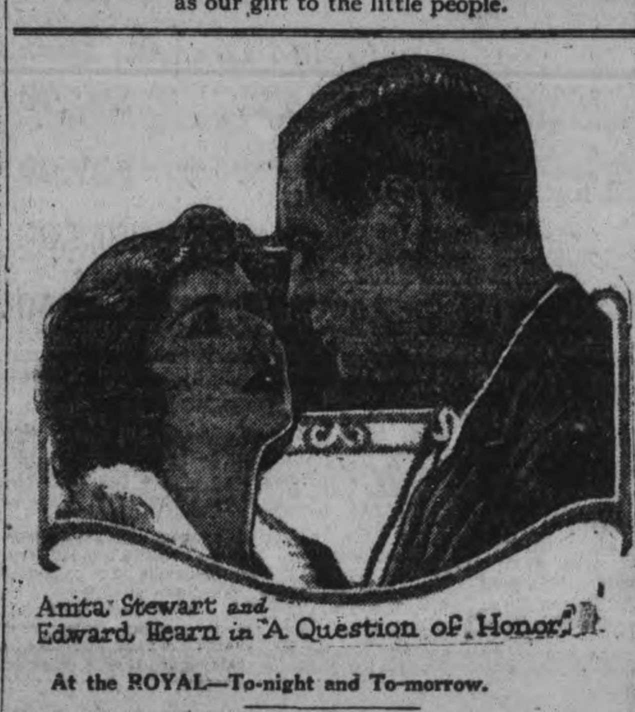

Anita Stewart and Edward Hearn in "A Question of Honor."

At the ROYAL—To-night and To-morrow.

ANITA STEWART NEW SORT OF WESTERN GIRL IN "A QUESTION OF HONOR"

There is a new vision of the West in "A Question of Honor," the First National attraction starring Anita Stewart that opened an engagement at the Royal theatre yesterday. It is not the West of Bret Harte or of Remington; but it is still the West of big men, loyal women and big achievements. It is a West strangely transformed from the Indian fighting days of decades ago. The buffalo trails have been replaced by orchards and crops. The deadliness of bullets is matched in the clashing of minds. The upbuilding of the country is done by engineering and irrigation.

Anita Stewart has always had the reputation of being one of the screen's loveliest women and her present appearance bears up this title. She adorns the silver sheet in new charm encased in riding breeches, cowboy accoutrements and a brace of automatics.

Her performance of Anne Wilmot, the New York society girl who is brought west by her uncle as a bait for the mining engineer who seeks to save the property that the financial interests want, is charming and refreshing. Bill Shannon has fought a lone battle to put through his irrigation project. At the moment when success seems imminent the big Wall Street men decide that they need the land for a railroad right of way. Bill fights for the settlers in whose behalf he has constructed this dam that will solve their troubles.

Anne becomes the innocent tool of the financiers until she learns the trick they are playing and her part in it. Then she has to fight the problem out for herself and it becomes a question of honor to live up to her decision. The working out of the plot to a logical conclusion brings in enough action to satisfy anyone.

Edward Hearn as the mining engineer is very effective. Among the other characters Adele Farrington, well known screen favorite, works with her usual composed assurance. "A Question of Honor" was adapted by Josephine Quirk from the Ruth Cross novel of the same name and directed by Edward Carewe. It will be at the Royal Theatre all week.

The Home of Better Shoes

Footwear—The Practical GIFT

Men
House Slippers, English Travelling Slippers in Cases, Spats, Hockey Boots, English Sox in Silk, Cashmere, and Wool. Belts with Sterling Buckles, Club Bags.

Women
Beautiful Felt Slippers in all shades. Boudoir Slippers in Suede and Kid, all shades; Travelling Slippers in Cases, Hosiery in Silk, Silk and Wool, in beautiful shades.

Children
Wool Hosiery, Children's Leather Leggings, English Corduroy Boys' Hockey Boots, Boys' Hi-Cut Boots, Girls' Felt Slippers, Pantletts.

Spats
Our entire stock of Women's Spats, to be cleared on Saturday Only at, per Pair $2.50

Telephone 367 D.C. Grant Ltd. 330 George Street

Store Hours Saturday: 9 a.m. to 9.30 p.m.

Robt. Fair & Co., Ltd.

Phone 145

Christmas Saturday Bargains

To clear out every odd line or article, such as Dolls, Teddy Bears, Handkerchiefs, Lamp Shades, Wicker Baskets, etc., we have marked them at quick clearing prices.

LAMP SHADES

Jap Wicker Shades, lined with silk, large size 9 x 15 inches, 10 only. Regular $3.00. To clear at, each, **$2.00**

20% OFF ALL STATUARY

About 50 pieces to select from of very fine quality, very high grade finish. They make a very suitable Christmas Gift.

50 DOZEN MEN'S ALL LINEN HEMSTITCHED HANDKECHIEFS

25c Each

GIVE A DRESS LENGTH OF ALL WOOL SERGE

Two lines, suitable for women, misses or children. Shades are navy, wine, cardinal, black, brown, Copen. and turquoise.

40-inch. Regular $1.10, for, yard..... **65c**

50-inch. Regular $1.25, for, yard..... **89c**

BLACK SILKS ALWAYS SUITABLE

BLACK PAILETTE SILK, 36 inches wide, that sells regularly at $2.25. Saturday, yard..... **$1.59**

GUARANTEED BLACK DUCHESS SATIN, 36 inches in width, that sells at $3.50 yard. Saturday, per yard..... **$2.95**

SCOTCH KNIT WOOLLEN GAUNTLETS

Some with Fringe, Others Plain

All Very Heavy and Warm Excellent Gifts

$1.00 $1.25

$1.50 FANCY BOXED HANDKERCHIEFS

Embroidered in Colors

3 to 6 in Box

$1.00

Box

LADIES' ALL-LINEN INITIALED HANDKERCHIEFS

30c Each

LADIES' INITIALED HANDKERCHIEFS

6 in Box **50c**

CHAMOISETTE GAUNTLET GLOVES

Grey, Brown, Fawn

An Xmas Special for, Pair

$1.00

Regular $1.25

EMBROIDERED PILLOW CASES

Scalloped and Hemstitched

$2.50 to $3.80

Pair

WOOL BLANKETS

Can you find a better gift than a pair of Blankets to your wife, mother or sister. We offer a special fine White Blanket, large size, for, pair,

$9.00

ALL LINEN TABLE CLOTHS

2 x 2 Yards Regular $5.75 For **$5.50**

2 x 2½ Yards Regular $7.50 For **$3.95**

UMBRELLAS for Men

PARASOLS for Ladies

$3,00 to $6.00

Specials

TEDDY BEARS

45c to $1.00

DOLLS

15c to $4.00

SILK SCARFS

$2.85 to $4.75

BATH ROBES

For Men or Ladies

Size 72 x 90

$7.50

Each

SILK AND WOOL HOSIERY

Camel, Brown, Fawn, Green

$2.50

Pair

MEN'S BOTANY ALL-WOOL SOCKS

Heather and Black

$1.00

Pair

MEN'S HEAVY ALL-WOOL SOCKS

50c Pair

TOWELS

JAP WICKER BASKETS

Many Shapes to Select From

50c to $1.50

ALL-LINEN NAPKINS

$5.00 to $15.00

WHITE QUILTS

Always Suitable and Serviceable as Gifts

A Wide Range in Both Qualities and Price

$2.75 to $10.00

Guest Towels, of fine all-linen quality, hemstitched, 14 x 22 inches, each..... **75c**

Pure Linen Bedroom Towels, hemstitched, size 18 x 23, a very suitable gift, each..... **$1.00**

Large White Bath Towels, with blue and mauve cross-bar stripe, 22 x 42 inches, each..... **$1.20**

Guest Bath Towels, white with pink or blue border. Regular 50c. Special at, each..... **39c**

Hosiery

HEATHER HOSE

Plain or Ribbed

$1.35 to $1.75

Pair

JERSEY SILK VESTS, BLOOMERS, STEP-INS

$3.50 to $4.75

ITALIAN SILK STOCKINGS

Brown, White, Grey

$3.50

Pair

Coats and Dresses, Blouses, Sweaters, Camisoles

Sable and Beaver Trimmed Bolivia Coats. Satin lined, regular $70.00. Sale Price..... **$60.00**

Evening Dresses, latest style in draped effect.. Regular $35.00. Sale Price..... **$29.00**

Gift Blouses of Canton Crepe, Crepe Knit, and Rainbow Jacket style. $5.00 to..... **$15.00**

Eiderdown Kimonas in a wide range to select from. Regular $10.00, for each..... **$7.50**

Sweater Coats in Black, Brown, Red, Mauve, etc. A suitable gift. Price..... **$7.50**

Silk Crepe and Satin Camisoles trimmed with lace. $1.25 to..... **$2.50**

Fancy Boudoir Caps 75c to..... **$2.00**

A Wide range of Tea Aprons to select from at 50c, 75c, $1.00..... **$1.50**

Local News

MUSICAL TOYS.

Violins, Zithers, Ukeleles and Canes, specially priced for to-morrow. Greene Music Store. 1d

MUSIC FOLIOS.

Music Rolls and Folios, very nice assortment, priced up from 80c. Greene Music Store. 1d

RECORDS.

Special Christmas stock of Brunswick, Edison and Columbia, at Greene Music Store, Charlotte street. 1d

4 Columbia Grafonolas, 2 in golden and 2 fumed oak, regular price $45.00, Saturday, Christmas eve, including 6 records, $35.00. Greene Music Store, Charlotte street. 1d

1 slightly used Upright Piano, mahogany finish, for Saturday, only $295. Greene Music Store, Charlotte street. 1d

FOR THE BEST BOWLING.

Drop in at Jake Solomon's Water Street Bowling Alleys. d-t-f

MUSIC—MUSIC—MUSIC.

On Saturday music by player pianos, pianos, phonographs, radio, violins, guitars and every conceivable way. Come Saturday. Greene Music Store, Charlotte street. 1d

DR. T. P. McCULLOUGH,

Eye, Ear, Nose and Throat specialist. 166 Brock St. Phone 36W. dtf

TAXI LIVERY

Excellent equipment. Just added new seven passenger McLaughlin, now running—2 seven passenger cars. For good service telephone Herb. Stinson's Taxi Livery. 'Phone 480. dtf

FISH—FISH

Fresh Salmon, White Fish, Halibut, all smoked fish, best quality, also seasonable fresh fruit. Canned goods, vegetables etc. T. Anthony, 'Phone 895. 6d w j 140.

STRICTLY FRESH EGGS.

We have a large consignment of Strictly Fresh Eggs now selling at 55c a dozen; choice Cooking Eggs, 45c the dozen.—Porter S. White Co., 334 George street. Phone 208. 1d

CHRISTMAS CARDS.

Rest Craft Cards, Bulbs and Bowls at special rates for two days. We have dainty and useful articles for Xmas Gifts Store open evenings till Christmas. A. V. Law & Co., 186½ Charlotte Street. 4d-148

COME FOR A DRIVE!

Good driving horses and comfortable cutters, bus work done, reasonable prices and prompt attention at Stinson's Livery, on Chambers street. Call 743. 2d-147-7302.

TAXI AND HORSES.

High class horse livery outfit, single or team service. Special prices on bus business. Stanley Blewett's Livery, 193 Hunter street West. Phone 50. 26d171 7298

AUTO LIVERY AND TAXI SERVICE.

Ring 224 for Open or Closed Cars for any occasion. Meets all Trains. —Harold Dunford. 78d-71-7320

NOTICE.

Cleaning and Pressing. Work guaranteed. Prices right. Goods called for and delivered promptly. Work by Returned Man. Just 'phone 1551W. 1d 147 7321

MONAGHAN NOMINATIONS TO-MORROW, SATURDAY

The nominations for reeve, deputy reeve, councillor's and school board in North Monaghan will take place at May's school house, to-morow, Saturday afternoon at one o'clock.

SKATE GRINDING THAT CONTINUES UNEQUALLED.

Nothing is left to be desired in a pair of Skates Ground By Us. By a smooth finish and keen, lasting edge we merit the envied reputation — which we jealously guard. A trial will make you an enthusiast. Skates machine riveted to Boots, and Repaired. — White Bros., 174 Hunter Street W. Open every Evening. 3d-148

NOTICE TO HOCKEY PLAYERS AND OTHERS.

We have put in a special machine for grinding Tube and other thin-bladed skates, with a very small fine grained grindstone. The only one in Peterboro. It's a winner. Price the same, 15c pair. Skates fitted on boots. William Taylor & Son, the Sheffield Cutlers, 219 Hunter street west, the Skate Grinding Experts. 40 years experience. Open evenings. 4d148 7258

DON'T DELAY ON PHONOGRAPHS

We still have a few but they will be sold at SACRIFICE PRICES. 1-Grand floor cabinet $250 now $175 1-Sonora and Cabinet (little used $65 1-Grandola floor cabinet $100—$70 Other Floor cabinets at half PRICE All are NEW except the Sonora. 6 Good Pathe Records for only $1.00 Good used Columbias etc. 6 for $1.50 NEW DISC Phonolas ...6 for $2.10 This is YOUR opportunity. NELSON RECORD EXCHANGE 332 1-2 George Old House House Entrance.

LAST WORD ON SKATE GRINDING AT TAYLOR'S.

Others use emery wheels and grind dry which drains the temper and leaves a coarse, unsatisfactory bottom. We use grindstones, imported from Sheffield, England, that run in water, hence our skate grinding is the Hollowest, Truest, Smoothest, Keenest and most lasting edge possible to put on a skate. Our special grinder for tubes and thin-bladed skates is a gem. Forty years' practical experience gives us superiority over all competitors at skate and other grinding. Wm. Taylor & Son, 219 Hunter Street West. Open evenings till 8.30; Saturdays, 10 p.m. 2d-148

Give Jewelry This Xmas

It is the most appropriate gift of all, and the most important day of the year

For Her

Warne Bros. show a rich yet moderately priced selection of

Pearl Necklaces
Diamond Rings
Wrist Watches
Gold Brooches and Pins

And hundreds of other tasteful articles that will delight immeasureably.

Warne Bros.

JEWELERS

349 George Street

CHRISTMAS CIGARS.

The local firemen wish to thank G. N. Gordon, K.C., M.P., and Mr. Robert Sturgeon for their kind donation of a box of cigars to the Brigade as a Christmas gift.

NEW SHEET MUSIC

Very latest dance and song hits Feist dance folio No. 4, priced at 75c for 50c on Saturday. —GREENE Music Co., Charlotte street. 1d

BOWLING NEWS

To-night's game between Post Office and A. O. F. in the Mercantile Five Pin League is postponed on account of the Post Office Staff working overtime.

OBITUARY

WILLIAM BERT DETCHER.

Mr. William Detcher of Water St. North, has received word of the death of his brother, William Bert, in Vancouver. The funeral will be private when the body arrives.

MRS. ANN WEIR

Last evening at 11.30 at the family residence, 474 Weller street, there passed away after a lingering illness an aged resident of the city in the person of Mrs. Ann Weir, aged 78 years. She was the wife of the late William Weir who predeceased her 32 years ago. She was born in the township of Douro and lived her whole life in this district. The deceased has resided at her late address for the last 61 years and has seen the growth of Peterborough from the early days when there was only one house between their home and St. Peters Cathedral, and when the west end of the town as it was then, was only pasture land and farms.

She leaves to mourn her loss one sister, Mrs. Sarah Menzie of the city and two brothers, Richard Bradfield of Douro and Thomas of Toledo, Ohio. She also leaves three daughters, Mrs. Thomas Wade, of Branton Miss Annie of Toronto and Miss Sophia of the city, one son James of the city, one niece Mary Moher, and one nephew, Gerrard Moher.

Funeral will take place from the late residence, 474 Weller street, Sunday afternoon at 2.15 o'clock to St. Peter's Cathedral and thence to St. Peter's Cemetery for interment.

IN MEMORIAM.

In loving memory of Audrey Pluard, who died Dec. 21st, 1921:
Of the sweetness and the zest,
Of they happy life possessed,
Thou last left us at thy best.
—Family.

IN MEMORIAM.

In loving memory of Fern McClure, who departed her life Dec. 22, 1921:
I think of her in silence,
No eye may see me weep,
But treasured in my inmost heart
Her memory will I keep.
—Sadly Missed by Father, Mother, Brothers and Sisters.

It Pays to Advertise.

Do You Sew in Comfort?

Have you ever considered the great strain that sewing imposes on the optic nerves?

Perhaps your eyes tire easily while sewing. Do you realize that rightly fitted glasses would probably correct the trouble?

We suggest an examination of your eyes, to determine if glasses should be worn.

Our Glasses May Prove A Real Blessing to Your Sight.

Fowler's Optical Parlors

373 George Street

Peterboro (2)

Dr. Goodwin

Chiropractor

Palmer Graduate

106-108 Barrie Building

Lady Attendant Phone 431

Hours: 10-12 a.m., 2-4 and 7-8 p.m.

Office closed Tues. and Thurs. Eves

VALUE AND QUALITY

Special in Seedless Oranges, Per Dozen 40c, 50c, 60c, 75c

Grapefruit, 3 for 25c, 10c, and..... 2 for 25c

New Lemons, per Dozen .. 40c

Tangerines, large, per Doz., 60c

Pomegranates, Delicious Fruit, ... 2 for 25c

Table Apples, per Dozen .. 40c

Cranberries, quart ....20c and 25c

Cooking Apples, per peck, ... 40c, 50c, 60c

California Pears ..... 4 for 25c

Grapes, Luscious and Juicy, per Pound 30c

Table Raisins, per lb. pkg., 50c

Lettuce, Head Lettuce, Parsley, and Celery.

Cauliflower extra fine,.....50c

NUTS

New Mixed Nuts, per lb. .. 25c

New Shelled Walnuts and Almonds.

Creams, good mixed,...lb. 25c

New Prunes, lb. .... 20c and 25c

New Dates, lb., 15c—2lb. for 25c

Cooking Raisins and Currants.

Try Our Groceries.

Fish and Oysters in Season.

D. M. MIN COLO

'Phone 935. Prompt Service.

410½ GEORGE STREET

DEATH

HATTON—At her residence, 480 Charlotte street, Peterboro, Thursday evening, December 21st 1922, Jane Walford, daughter of the late James Walford of "Wembdon" Bridgewater Somersetshire, England, widow of the late D. G. Hatton of Peterobro in her 92nd year, and the mother of George W. Hatton K.C., of Peterboro.

Funeral will be held on Saturday afternoon at 230 p.m. from her late residence to St. John's Church thence to Little Lake Cemetery.

Please omit flowers.

LOST — ON TUESDAY EVENING between Mason't store and the Bell Telephone, a black persian lamb muff. Finder please leave at ing between Masons' store and the 3d149n6998

DEAN--The Candy Wizard has Prepared Another Sensational Bargain Feast for the Week-End Friday & Saturday December 22nd-23rd

TO ENTERTAIN THE CHRISTMAS SHOPPERS THAT ARE LOOKING FOR THE BEST VALUES FOR THEIR MONEY, AS FOLLOWS—THE BEST OF THE BATCH:

ANOTHER 1,700 LBS. OF PATTERSON'S HAND-DIPPED CHOCOLATES. IN OTHER STORES YOU WILL PAY 60c PER LB. IN OUR STORE AT, PER LB..... **29c**

PEANUT BRITTLE, THE BEST IN TOWN. CAN YOU BEAT IT AT..... **25c** LB., 2 LBS. **26c**

COWAN CHOCOLATE BARS HAVE GONE BIG WITH US..... **13** FOR **25c**

JUST RECEIVED—BIG SHIPMENT OF PATTERSON'S GOLDEN FANCY BOXES. BIGGEST VARIETY IN TOWN. PRICES RANGE FROM..... **25c** TO **$5.00**

700 LBS. XMAS MIXTURE AT LOWEST PRICE, LB..... **15c**

XMAS CANDY CANES, ALL SIZES, FROM..... **1c** TO **25c**

DEAN'S Candy Shop 301 GEORGE STREET OPP. CAPITOL THEATRE PHONE 1908W WHOLESALE AND RETAIL

Rectangular Wrist Watches

A nice selection of these watches in 18 kt white gold with high-grade movements...

Make your selection of these watches early as they are selling fast.

E. V. WARNE

325 George St.

BETTER HURRY!

Our Stock of

Automobile Skates and Hockey Boots

is very low, and it is impossible to buy more.

SKATE GRINDING **15c** per pair.

C. R. Banks

212-216 Charlotte Street

20 YEARS EXPERIENCE

"It's Confidence That Does It"

BEST CHRISTMAS YET

IF YOU GET YOUR FESTIVAL TABLE CHEER AT *PORTER S. WHITE CO'S.*

MERRY CRACKERS.

Box, 40, 50, 65, 80, 90, $1.55, $2.85
Lucky Tubs 60c and $1.30
Lucky Pies $1.70 and $2.65
Lucky Snowballs $1.30
Christmas Stockings — 15, 25, 50, 80c and $2.15
Mince Meat, extra good lb .. 30c
Wagstaffe's Plum Pudding — 1s 65c
2s $1.10
Fruit Fancy, in 1 lb., ½ lb. box and by the lb., and Pine Apple Rings.
Nuts, Special Mixed lb 25c
California Diamond Budded Walnuts lb 50c
Fresh Roasted Peanuts lb 25c
RAISINS, Table, 1 lb pkgs 55c
Clusters, lb 65c
5¼ lb flats box $2.95
FIGS, Layer lb. 50c and 60c
Figs, 2 lb box pulled 55c
Figs, 2 lb. box natural 50c
Figs, 1 lb. box natural 30c
Dates, 2 lbs 25c
ORANGES, California, Seedless, very juicy and sweet, dozen 35c
Other prices, 50, 60 and 70c
GRAPE FRUIT, 3 for 25c
per dozen 90c
2 for 25c or per dozen $1.40
Malaga Grapes lb. 40c

VEGETABLES.

Head Lettuce each 25c and 30c
Celery, White and Firm each—20c, 25c and 30c
Lettuce Leaf, bunch 5c
Parsley, bunch 5c
Cabbages, each 10c and..... 15c
Parsnips peck 35c
Carrots peck 20c
Turnips peck 20c
Onions peck 30c
Almond Paste lb 90c

CANDIES.

Mixed Creams lb 30c
Christmas Mixed lb 25c
Royal Mixed lb..... 25c
Kisses lb 25c

CHEESE.

1921 June lb 35c
1921 September lb 40c
Royal Crown Cheese 45c
Roquefort lb. 80c
Cream Cheese pkg 15c and 25c
Pimento Cheese pkg 15c

PLANTS.

Ferns, Begonias, Cyclamens and Primroses.

UNFERMENTED WINES

Oporto, large bottle 85c
Port wine, bottle 40c
Ginger Wine bottle 45c
Marsha Grape Juice 35c and 65c
Niagara Grape Juice—Pint ...25c
Quart 50c
Adanac Ginger Ale doz ..$2.75
Raspberry Vinegar bottle .. 35c

CEREALS.

Shredded Wheat 2 pkgs ... 25c
Puffed Wheat 2 pkgs 25c
Rolled Oats 10 lbs 45c
Kellogg's Corn Flakes 2 pkg 25c

PORTER S. WHITE CO.

Phone 208 - - 334 George Street